

Baseline Switch 2426 PWR Plus

User Guide

Installationsanleitung

3C16491

www.3com.com

Part No. 10015243 Rev. AA
Published August 2006

3Com Corporation • 350 Campus Drive • Marlborough • MA USA 01752-3064

Copyright © 2006, 3Com Corporation. All rights reserved. No part of this documentation may be reproduced in any form or by any means or used to make any derivative work (such as translation, transformation, or adaptation) without written permission from 3Com Corporation.

3Com Corporation reserves the right to revise this documentation and to make changes in content from time to time without obligation on the part of 3Com Corporation to provide notification of such revision or change.

3Com Corporation provides this documentation without warranty, term, or condition of any kind, either implied or expressed, including, but not limited to, the implied warranties, terms or conditions of merchantability, satisfactory quality, and fitness for a particular purpose. 3Com may make improvements or changes in the product(s) and/or the program(s) described in this documentation at any time.

If there is any software on removable media described in this documentation, it is furnished under a license agreement included with the product as a separate document, in the hard copy documentation, or on the removable media in a directory file named LICENSE.TXT or !LICENSE.TXT. If you are unable to locate a copy, please contact 3Com and a copy will be provided to you.

UNITED STATES GOVERNMENT LEGEND

If you are a United States government agency, then this documentation and the software described herein are provided to you subject to the following:

All technical data and computer software are commercial in nature and developed solely at private expense. Software is delivered as "Commercial Computer Software" as defined in DFARS 252.227-7014 (June 1995) or as a "commercial item" as defined in FAR 2.101(a) and as such is provided with only such rights as are provided in 3Com's standard commercial license for the Software. Technical data is provided with limited rights only as provided in DFAR 252.227-7015 (Nov 1995) or FAR 52.227-14 (June 1987), whichever is applicable. You agree not to remove or deface any portion of any legend provided on any licensed program or documentation contained in, or delivered to you in conjunction with, this User Guide.

Unless otherwise indicated, 3Com registered trademarks are registered in the United States and may or may not be registered in other countries.

3Com, 3Com Express, 3Com Guardian and the 3Com logo are registered trademarks of 3Com Corporation.

IEEE and 802 are registered trademarks of the Institute of Electrical and Electronics Engineers, Inc. Intel is a registered trademark of Intel Corporation. Windows, and Windows NT are registered trademarks of Microsoft Corporation. Xerox is a registered trademark of Xerox Corporation. UNIX is a registered trademark in the United States and other countries, licensed exclusively through X/Open Company, Ltd.

All other company and product names may be trademarks of the respective companies with which they are associated.

ENVIRONMENTAL STATEMENT

It is the policy of 3Com Corporation to be environmentally-friendly in all operations. To uphold our policy, we are committed to:

- Establishing environmental performance standards that comply with national legislation and regulations.
- Conserving energy, materials and natural resources in all operations.
- Reducing the waste generated by all operations. Ensuring that all waste conforms to recognized environmental standards. Maximizing the recyclable and reusable content of all products.
- Ensuring that all products can be recycled, reused and disposed of safely.
- Ensuring that all products are labelled according to recognized environmental standards.
- Improving our environmental record on a continual basis.

End of Life Statement

3Com processes allow for the recovery, reclamation and safe disposal of all end-of-life electronic components.

Regulated Materials Statement

3Com products do not contain any hazardous or ozone-depleting material.

Environmental Statement about the Documentation

The documentation for this product is printed on paper that comes from sustainable, managed forests; it is fully biodegradable and recyclable, and is completely chlorine-free. The varnish is environmentally-friendly, and the inks are vegetable-based with a low heavy-metal content.

CONTENTS

ABOUT THIS GUIDE

- Conventions 7
- Documentation Comments 8
- Product Registration 8

1 INTRODUCING THE BASELINE SWITCH

- Overview of the Baseline Switch 9
- Features and Capabilities 9
 - Autosensing of MDI/MDIX Connections 9
 - Autonegotiating 10/100 Mbps Ports 9
 - Power-over-Ethernet Capability 10
 - Gigabit Combo Ports (RJ-45/SFP) 10
- Physical Features 10
 - Front Panel 10
 - Rear Panel 13
- Package Contents 14

2 INSTALLING THE SWITCH

- Before You Begin 15
- Positioning the Switch 15
- Rack-Mounting or Free-Standing 16
 - Using the Mounting Kit 16
 - Montagesatz Anweisungen 17
 - Placing Units On Top of Each Other 17

- Supplying Power to the Switch 18
 - Checking for Correct Operation 18
- Using SFP Transceivers 19
 - Approved SFP Transceivers 19
 - Inserting an SFP Transceiver 19
 - Removing an SFP Transceiver 20
- Performing Spot Checks 21

3 CONNECTING TO THE WEB INTERFACE

- Requirements for Accessing the Web Interface 23
- Running the Discovery Application 23
- Logging On to the Web Interface 25
- Navigating the Web Interface 26
 - Menu 26
 - Buttons 29
 - Port Status 29
- Accessing the Interface Without Using Discovery 30
 - DHCP Assigned IP Address 30
 - Manually Assigned (Static) IP Address 30

4 CONFIGURING THE SWITCH

- Configuration Overview 31
- Device Summary Information 31
- Administration Settings 33
 - Modifying the IP Address Settings 33

Automatic IP Configuration	33
IP Setup	34
Backup Configuration	35
Restore Configuration	35
Firmware Upgrade	36
Initialize	37
Reboot	37
System Access	38
System Time	40
SNMP	40
Configuring VLANs	42
VLAN	43
Forwarding Tagged/Untagged Frames	47
Sample VLAN Configurations	47
Spanning Tree	49
IGMP Snooping	51
IGMP Query	51
Broadcast Storm	51
PoE	52
Configuring Port Settings	53
Administration	53
Speed/Duplex for 1000 Mbps Connections	55
Link Aggregation	56
Spanning Tree per Port	59
Port Mirroring	61
Statistics	62
QoS VoIP Traffic Settings	63
Security	66
RADIUS Client	66
802.1X Settings	68
Monitoring	70
Address Table	70
Cable Diagnostics	71

5 TROUBLESHOOTING

Resetting to Factory Defaults	73
Forgotten Password	74
Forgotten Static IP Address	74
Solving LED Issues	74
If the Problem Persists	76

A OBTAINING SUPPORT FOR YOUR PRODUCT

Register Your Product	77
Purchase Value-Added Services	77
Troubleshoot Online	77
Access Software Downloads	77
Telephone Technical Support and Repair	78
Contact Us	78

B TECHNICAL INFORMATION

Related Standards	81
Environmental	81
Physical	81
Electrical	81

C SAFETY INFORMATION

Important Safety Information	83
------------------------------	----

REGULATORY NOTICES

GLOSSARY

INDEX

ABOUT THIS GUIDE

This guide describes how to install your 3Com Switch and perform initial management configurations.

This guide is intended for use by those responsible for installing and setting up network equipment; consequently, it assumes a basic working knowledge of LANs (Local Area Networks).

Diese Anleitung ist für die Benutzung durch Netzwerkadministratoren vorgesehen, die für die Installation und das Einstellen von Netzwerkkomponenten verantwortlich sind; sie setzt Erfahrung bei der Arbeit mit LANs (Local Area Networks) voraus.

If release notes are shipped with your product and the information there differs from the information in this guide, follow the instructions in the release notes.

Most user guides and release notes are available in Adobe Acrobat Reader Portable Document Format (PDF) or HTML on the 3Com World Wide Web site:

www.3com.com

Conventions

Table 1 and Table 2 list conventions that are used throughout this guide.

Table 1 Notice Icons

Icon	Notice Type	Description
	Information note	Information that describes important features or instructions
	Caution	Information that alerts you to potential loss of data or potential damage to an application, system, or device
	Warning	Information that alerts you to potential personal injury

Table 2 Text Conventions

Convention	Description
The words "enter" and "type"	When you see the word "enter" in this guide, you must type something, and then press Return or Enter. Do not press Return or Enter when an instruction simply says "type."
Keyboard key names	If you must press two or more keys simultaneously, the key names are linked with a plus sign (+). Example: Press Ctrl+Alt+Del
Words in <i>italics</i>	Italics are used to: <ul style="list-style-type: none"> ■ Emphasize a point. ■ Denote a new term at the place where it is defined in the text. ■ Identify menu names, menu commands, and software button names. Examples: From the <i>Help</i> menu, select <i>Contents</i>. Click <i>OK</i>.

Documentation Comments

Your suggestions are very important to us. They will help make our documentation more useful to you. Please e-mail comments about this document to 3Com at:

`pddtechpubs_comments@3com.com`

Please include the following information when contacting us:

- Document title
- Document part number (on the title page)
- Page number (if appropriate)

Example:

- Baseline Switch 2426 PWR Plus User Guide
- Part number: 10015243
- Page 25

Please note that we can only respond to comments and questions about 3Com product documentation at this e-mail address. Questions related to technical support or sales should be directed in the first instance to your network supplier.

Product Registration

You can now register your Baseline Switch on the 3Com Web site to receive up-to-date information on your product:

`http://esupport.3com.com`

1 INTRODUCING THE BASELINE SWITCH

This chapter provides an overview of the features and capabilities of the 3Com Baseline Switch 2426 PWR Plus. It also identifies the contents of the Switch package and helps you get to know the physical features of the device.

Overview of the Baseline Switch

The 3Com® Baseline Switch 2426 PWR Plus is a versatile, easy-to-use configurable Power-over-Ethernet (PoE) Switch. It is ideal for users who want the high-speed performance of 10/100 switching with the added functionality of Gigabit fiber links, but do not need sophisticated management capabilities. The Switch is shipped ready for use. No configuration is necessary.

Features and Capabilities

The Switch has 24 shielded RJ-45, 10/100 Mbps auto-negotiating ports and 2 Gigabit combo ports (which comprised of a RJ-45 port and a Small Form Factor Pluggable (SFP) transceiver slot) on the front panel for easy, flexible connection to fiber-based Gigabit media.

Autosensing of MDI/MDIX Connections

All ports on the Switch can autosense both medium dependent interface (MDI) and medium dependent interface crossover (MDIX) connections. This allows you to connect network devices to each port using either a normal straight-through TP (twisted pair) cable or a 'crossover' TP cable.

Any port can therefore be used to connect to another switch port, server, or workstation without additional configuration.

Autonegotiating 10/100 Mbps Ports

Each 10/100 Mbps port automatically determines the speed and duplex mode of the connected equipment and provides a suitable switched connection. The 10/100 Mbps ports can operate in either half-duplex or full-duplex mode.

Power-over-Ethernet Capability

The Switch provides 24 front panel RJ-45 ports that support the IEEE 802.3af Power-over-Ethernet (PoE) standard. Any 802.3af compliant device attached to a port can directly draw power from the switch over the Ethernet cable without requiring its own separate power source. This capability gives network administrators centralized power control for devices such as IP phones and wireless access points, which translates into greater network availability.

Gigabit Combo Ports (RJ-45/SFP)

The 2 Gigabit combo ports support fiber Gigabit Ethernet short-wave (SX) and long-wave (LX) SFP transceivers in any combination. This offers you the flexibility of using SFP transceivers to provide connectivity between the Switch and a 1000 Mbps core network.

When an SFP port is in operation, the corresponding 1000BASE-T port is disabled. The 1000 Mbps connections can only operate in full duplex mode.

Physical Features

Figure 1 shows the front and rear panels of the Switch. The numbers in this diagram refer to numbered sections in “Front Panel” on page 10 and “Rear Panel” on page 13.

Figure 1 Front and Rear Panels

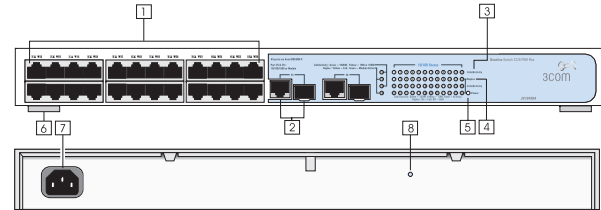

Front Panel

The front panel of the Switch contains a series of indicator lights (LEDs) that help describe the state of various networking and connection operations.

(1) RJ-45 10/100 Ports

WARNING: *RJ-45 Ports.* These are shielded RJ-45 data sockets. They cannot be used as standard traditional telephone sockets, or to connect the unit to a traditional PBX or public telephone network. Only connect RJ-45 data connectors, network telephony systems, or network telephones to these sockets. Either shielded or unshielded data cables with shielded or unshielded jacks can be connected to these data sockets.

AVERTISSEMENT: *Points d'accès RJ-45.* Ceux-ci sont protégés par des prises de données. Ils ne peuvent pas être utilisés comme prises de téléphone conventionnelles standard, ni pour la connexion de l'unité à un réseau

téléphonique central privé ou public. Raccorder seulement connecteurs de données RJ-45, systèmes de réseaux de téléphonie ou téléphones de réseaux à ces prises.

Il est possible de raccorder des câbles protégés ou non protégés avec des jacks protégés ou non protégés à ces prises de données.

WARNHINWEIS: *RJ-45-Porte. Diese Porte sind geschützte Datensteckdosen. Sie dürfen weder wie normale traditionelle Telefonsteckdosen noch für die Verbindung der Einheit mit einem traditionellem privatem oder öffentlichem Telefonnetzwerk gebraucht werden. Nur RJ-45-Datenanschlüsse, Telefonnetzsysteme or Netztelefone an diese Steckdosen anschließen. Entweder geschützte oder ungeschützte Buchsen dürfen an diese Datensteckdosen angeschlossen werden.*

The Switch has 24 10/100 Mbps auto-negotiating ports. Each port supports automatic MDI/MDI-X detection and can be connected to either a 10BASE-T, or 100BASE-TX device.

For each port, the speed and duplex mode (half duplex or full duplex for 10BASE-T and 100BASE-TX) are automatically determined by the capabilities of the connected device.

The Switch also support IEEE 802.3af-2003 standard (802.3af) Power-over-Ethernet capabilities. Each port can detect connected 802.3af-compliant network devices,

such as IP phones or wireless access points, and automatically supply the required DC power.

(2) Gigabit Combo Ports (RJ-45/SFP)

The Gigabit combo ports (RJ-45/Small Form Factor Pluggable (SFP) ports) are numbered 25 and 26. If the link connections on the SFP ports are active, the associated RJ-45 port of the same number is disabled.

The two SFP ports support fiber Gigabit Ethernet short-wave (SX) and long-wave (LX) SFP transceivers in any combination. This offers you the flexibility of using SFP transceivers to provide connectivity between the Switch and remote 1000 Mbps workgroups or to create a high-capacity aggregated link backbone connection. The default active port is the SFP port. The selection of active ports can be configured via the Web interface.

The SFP port supports full duplex mode only.

SFP ports are numbered 25 and 26 on the Switch. When an SFP port is active it has priority over the 10/100/1000 port of the same number. The corresponding 10/100/1000 port is disabled when an SFP link connection is active.

(3) Link/Activity Status LEDs

The first (top) and third row of LEDs, which are colored yellow or green, show the link, activity and speed status of the related ports:

10/100/1000BASE-T Ports

Status	Meaning
Green	The link is operating at 1000 Mbps.
Yellow	The link is operating at 10 or 100 Mbps.
Flashing Green	Packets are being received or transmitted on the port at 1000 Mbps.
Flashing Yellow	Packets are being received or transmitted on the port at 10 or 100 Mbps.
Off	<p>The link has not been established, either nothing is connected to the port, or there is a problem:</p> <ul style="list-style-type: none"> ■ Check that the attached device is powered on. ■ Check that the cable or fiber is the correct type and is not faulty. ■ For fiber connections, ensure that the receive (RX) and transmit (TX) cable connectors are not swapped. <p>If these checks do not identify the cause of the problem, it may be that the unit or the device connected to the port is faulty. Contact your supplier for further advice.</p>

10/100BASE-TX Ports

Status	Meaning
Green	The link is operating at 100 Mbps.
Yellow	The link is operating at 10 Mbps.
Flashing Green	Packets are being received or transmitted on the port at 100 Mbps.
Flashing Yellow	Packets are being received or transmitted on the port at 10 Mbps.
Off	<p>The link has not been established, either nothing is connected to the port, or there is a problem:</p> <ul style="list-style-type: none"> ■ Check that the attached device is powered on. ■ Check that the cable or fiber is the correct type and is not faulty. ■ For fiber connections, ensure that the receive (RX) and transmit (TX) cable connectors are not swapped. <p>If these checks do not identify the cause of the problem, it may be that the unit or the device connected to the port is faulty. Contact your supplier for further advice.</p>

(4) Duplex Status LEDs

The second and fourth (bottom) row of Status LEDs, which are colored yellow (for duplex) or green (for module active), show the duplex status of the related ports:

10/100/1000BASE-T Ports

Status	Meaning
Yellow	The port is operating in full duplex mode.
Off	The port is operating in half duplex mode.

*1000BASE-T only operates in full duplex mode.
10/100BASE-TX can be in half or full duplex mode.*

Gigabit Combo Ports

Status	Meaning
Green	SFP is inserted in the slot.
Off	No SFP in the slot.

(5) Power LED

The Power LED shows the power status of the Switch.

Status	Meaning
Green	The unit is powered on and ready for use.
Yellow	Internal power, POST, or loopback test has failed. Switch is in fail-safe mode.
Off	The unit is not receiving power. <ul style="list-style-type: none"> ■ Check that the power cord is connected correctly. ■ If the unit still does not operate, contact your supplier.

(6) Self-adhesive Pads

The unit is supplied with four self-adhesive rubber pads.

Do not apply the pads if you intend to rack mount the unit.

If the unit is to be part of a free-standing stack, apply the pads to each marked corner area on the underside of the unit. Place the unit on top of the lower unit, ensuring that the pads locate with the recesses of the lower unit.

Rear Panel

The rear panel of the Switch contains a power supply socket and a recovery button.

(7) Power Socket

The Switch automatically adjusts to the supply voltage. Only use the power cord that is supplied with the unit.

(8) Recovery Button

The recovery button reinitializes the Switch. This returns the Switch to the factory default settings if, for example, you have forgotten the default IP address, or forgotten your user name or password.

CAUTION: *3Com recommends that you back up your configuration settings before you recover the Switch, otherwise your configuration may be lost. Refer to "Resetting to Factory Defaults" on page 73 for details.*

Package Contents

Before installing and using the Switch, verify that your Switch package is complete. The Switch comes with:

- One power cord
- Four standard height, self-adhesive rubber pads
- One mounting kit
- Installation CD
- This User Guide
- Warranty flyer

The Switch is powered from the AC supply.

If any of the above items are damaged or missing, contact your 3Com network supplier immediately.

2 INSTALLING THE SWITCH

This chapter contains information that you need to install and set up the Switch. It covers the following topics:

- Before You Begin
- Positioning the Switch
- Rack-Mounting or Free-Standing
- Supplying Power to the Switch
- Using SFP Transceivers
- Performing Spot Checks

Before You Begin

WARNING: *Safety Information. Before installing or removing any components from the Switch or carrying out any maintenance procedures, read the safety information provided in Appendix C of this guide.*

AVERTISSEMENT: *Consignes de Sécurité. Avant d'installer ou d'enlever tout composant du Switch ou d'entamer une procédure de maintenance, lisez les informations relatives à la sécurité qui se trouvent dans l'Appendice C (Appendix C) de ce guide.*

WARNHINWEIS: *Sicherheitsinformationen. Bevor Sie Komponenten aus dem Switch entfernen oder dem Switch hinzufügen oder Instandhaltungsarbeiten verrichten, lesen Sie die Sicherheitsanweisungen, die in Anhang C (Appendix C) in diesem Handbuch aufgeführt sind.*

ADVERTENCIA: *Información de Seguridad. Antes de instalar o extraer cualquier componente del product o de realizar tareas de mantenimiento, debe leer la información de seguridad facilitada en el Apéndice C (Appendix C) de esta guía del usuario.*

AVVERTENZA: *Informazioni di Sicurezza. Prima di installare o rimuovere qualsiasi componente dal product o di eseguire qualsiasi procedura di manutenzione, leggere le informazioni di sicurezza riportate nell'Appendice C (Appendix C) della presente guida per l'utente.*

Positioning the Switch

The Switch is suitable for use in an office environment where it can be free-standing or mounted in a standard 19-inch equipment rack.

Alternatively, the Switch can be rack-mounted in a wiring closet or equipment room. A mounting kit, containing two mounting brackets and four screws, is supplied with the Switch.

When deciding where to position the Switch, ensure that:

- It is accessible and cables can be connected easily.
- Cabling is away from sources of electrical noise. These include lift shafts, microwave ovens, and air conditioning units. Electromagnetic fields can interfere with the signals on copper cabling and introduce errors, therefore slowing down your network.
- Water or moisture cannot enter the case of the unit.
- Air flow around the unit and through the vents on the side of the case is not restricted (3Com recommends that you provide a minimum of 25 mm (1 in.) clearance).
- The air is as free from dust as possible.
- Temperature operating limits are not likely to be exceeded. It is recommended that the unit is installed in a clean, air conditioned environment.

It is always good practice to wear an anti-static wrist strap when installing network equipment, connected to a ground point. If one is not available, try to keep in contact with a grounded rack and avoid touching the unit's ports and connectors, if possible. Static discharge can cause reliability problems in your equipment.

Rack-Mounting or Free-Standing

The unit can be mounted in a 19-inch equipment rack using the mounting kit or it can be free standing. Do not place objects on top of the unit or stack.

CAUTION: *If installing the Switch in a free-standing stack of different size Baseline or Superstack 3 units, the smaller units must be installed above the larger ones. Do not have a free-standing stack of more than six units.*

Using the Mounting Kit

The Switch is supplied with two mounting brackets and four screws. These are used for rack mounting the unit. When mounting the unit, you should take note of the guidelines given in "Positioning the Switch" on page 15.

The Switch is 1U (1.7 inches) high and will fit in a standard 19-inch rack.

CAUTION: *Disconnect all cables from the unit before continuing. Remove the self-adhesive pads from the underside of unit, if already fitted.*

To rack-mount the Switch:

- 1 Place the unit the right way up on a hard, flat surface with the front facing towards you.
- 2 Locate a mounting bracket over the mounting holes on one side of the unit.

- 3 Insert the two screws supplied in the mounting kit and fully tighten with a suitable screwdriver.

Figure 2 Rack Mounting the Unit

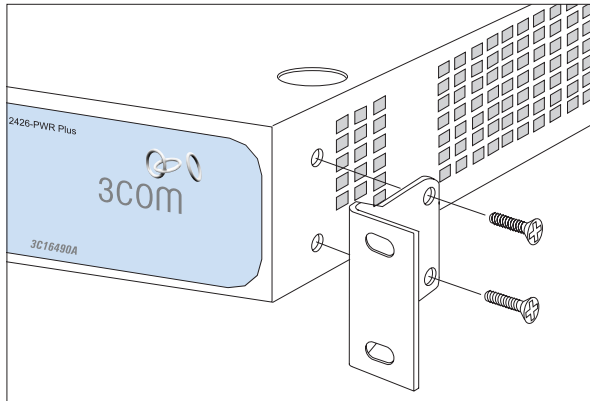

- 4 Repeat steps 2 and 3 for the other side of the unit.
- 5 Insert the unit into the 19-inch rack and secure with suitable screws (not provided).
- 6 Reconnect the cables.

Montagesatz Anweisungen

Der Switch wird mit zwei Halterungen und vier Schrauben geliefert. Diese werden für den Einbau in einen Baugruppenträger benutzt. Bei der Montage der Baugruppe beachten Sie die Anweisungen aus "Positioning the Switch" on page 15.

Der Switch ist eine Baueinheit hoch und passt in einen Standard 19" (Zoll) Baugruppenträger.

ACHTUNG: Entfernen Sie alle Kabel, bevor Sie fortfahren. Entfernen Sie die selbstklebenden Polster (FüÙe) von der Unterseite der Baugruppe, falls diese bereits angebracht sind.

- 1 Platzieren Sie die Baugruppe aufrecht auf einer harten, ebenen Fläche mit der Vorderseite zu Ihnen.
- 2 Ordnen Sie eine der Halterungen über den Löchern an der Seite der Baugruppe an.
- 3 Stecken Sie zwei der mitgelieferten Schrauben in die Löcher und drehen Sie diese mit einem geeigneten Schraubendreher fest.
- 4 Wiederholen Sie letzten beiden Schritte auf der anderen Seite der Baugruppe.
- 5 Führen Sie die Baugruppe in den 19" (Zoll) Baugruppenträger ein und sichern Sie die Baugruppe mit geeigneten Schrauben. (Nicht im Lieferumfang enthalten).
- 6 Schließen Sie alle Kabel wieder an.

Placing Units On Top of Each Other

If the Switch units are free-standing, up to six units can be placed one on top of the other. If you are mixing a variety of Baseline and SuperStack units, the smaller units must be positioned at the top.

If you are placing Switch units one on top of the other, you must use the self-adhesive rubber pads supplied. Apply the pads to the underside of each Switch, sticking one in the marked area at each corner.

Place the Switch units on top of each other, ensuring that the pads of the upper unit line up with the recesses of the lower unit.

Supplying Power to the Switch

Power problems can be the cause of serious failures and downtime in your network. Ensure that the power input to your system is clean and free from sags and surges to avoid unforeseen network outages. 3Com recommends that you install power conditioning, especially in areas prone to blackout, power dips and electrical storms.

The unit is intended to be grounded. Ensure it is connected to earth ground during normal use. Installing proper grounding helps to avoid damage from lightning and power surges.

Before powering on the Switch, verify that the network cables and the power cable are securely connected.

CAUTION: *The Switch has no ON/OFF switch. The only way to power on and power off the Switch is by connecting and disconnecting the power cord. This is called “power cycling”.*

To power on the Switch:

- 1 Plug the power cord into the power socket on the rear panel of the Switch. Refer to “(7) Power Socket” on page 13 for more information.
- 2 Plug the other end of the power cord into a power outlet.

When the Switch is powered on, the Power LED lights up. If the Power LED does not light up, refer to “(6) Self-adhesive Pads” on page 13 for more information.

Checking for Correct Operation

After you power on the Switch, it automatically performs a power-on self-test (POST). During POST, the Power LED on the front panel of the Switch flashes green.

When POST is complete, the Power LED turns green. If the Power LED turns yellow after POST, it means that POST failed and the Switch has entered fail-safe mode.

The following summarizes the possible colors for the Power LED after POST.

Status	Meaning
Green	The unit is powered on and ready to use.
Yellow	Power-on self-test or loopback test failed. The Switch is in fail-safe mode. This can happen if a port or ports fail when the Switch was powered on.

Off	The unit is not receiving power: <ul style="list-style-type: none"> ■ Verify that the power cord is connected correctly, and then try powering on the Switch again ■ If the Switch still does not operate, contact your 3Com network supplier
-----	---

If POST fails, try the following:

- Power off the Switch, and then power it on again. Check the Power LED and see if POST was successfully completed.
- Reset the Switch. See “Resetting to Factory Defaults” on page 73.

CAUTION: *Resetting the Switch to its factory defaults erases all your settings. You will need to reconfigure the Switch after you reset it.*

If these do not resolve the issue:

- Check the 3Com Knowledgebase for a solution. To visit the 3Com Knowledgebase Web site, start your Web browser, and then enter **<http://knowledgebase.3com.com>**.
- Contact your 3Com network supplier for assistance.

Using SFP Transceivers

The following sections describe how to insert an SFP transceiver into an SFP slot.

SFP transceivers are hot-insertable and hot-swappable. You can remove them from and insert them into any SFP port without having to power down the Switch.

Approved SFP Transceivers

The following list of approved SFP transceivers is correct at the time of publication:

- 3CSFP91 SFP (SX)
- 3CSFP92 SFP (LX)

To access the latest list of approved SFP transceivers for the Switch on the 3Com Web site, enter this URL into your Internet browser:

<http://www.3com.com>

3Com recommends using 3Com SFPs on the Switch. If you insert an SFP transceiver that is not supported, the Switch will not recognize it.

Inserting an SFP Transceiver

To be recognized as valid, the SFP transceiver must have the following characteristics:

- 1000BASE-SX or 1000BASE-LX media type:
 - 1000BASE-SX SFP transceiver
Use this transceiver to connect the Switch directly to a multimode fiber-optic cable.

- 1000BASE-LX SFP transceiver
Use this transceiver to connect the Switch directly to a single mode fiber-optic cable or to multi-mode fiber using a conditioned launch cable.

If the SFP transceiver is faulty, it will not operate within the Switch. See “Troubleshooting” on page 73.

To activate the SFP port:

- 1 Hold the transceiver so that the fiber connector is toward you and the product label is visible, as shown in Figure 3. Ensure the wire release lever is closed (in the upright position).

Figure 3 Inserting an SFP Transceiver

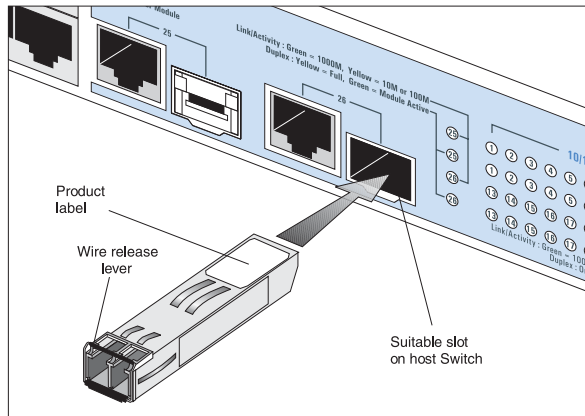

- 2 Gently slide the transceiver into the SFP slot until it clicks into place.

CAUTION: SFP transceivers are keyed and can be properly inserted only one way. If the transceiver does not click when you insert it, remove it, turn it over, and reinsert it.

- 3 Remove the plastic protective cover, if fitted.
- 4 Connect the fiber cable.
- 5 Attach a male duplex LC connector on the network cable into the duplex LC connector on the transceiver.
- 6 Connect the other end of the cable to a device fitted with an appropriate Gigabit Ethernet connection.
- 7 Check the Module Active LEDs on the front of the Switch to ensure that the SFP transceiver is operating correctly.

Removing an SFP Transceiver

Removing an SFP transceiver does not require powering off the Switch.

To remove an SFP transceiver:

- 1 Disconnect the cable from the transceiver.
- 2 Move the wire release lever downwards until it is pointing toward you.
- 3 Pull the wire release lever toward you to release the catch mechanism.

The SFP transceiver should slide out easily.

Performing Spot Checks

At frequent intervals, you should visually check the Switch. Regular checks can give you an early warning of a possible failure; any problems can then be attended to when there will be least effect on users.

3Com recommends periodically checking the items listed in Table 1.

Table 1 Items to Check

Cabling	Check that all external cabling connections are secure and that no cables are pulled taut.
Cooling fan	Where possible, check that the cooling fan is operating by listening to the unit. The fan is fitted near to the front right hand side of the unit (when viewed from the front).

If you experience any problems operating the Switch, refer to "Troubleshooting" on page 73.

3 CONNECTING TO THE WEB INTERFACE

The Switch has a built-in Web interface that you can use to set the admin password, change the IP address that is assigned to the Switch, and configure its advanced settings.

If you only want the Switch to function as a basic layer 2 switch, you do not need to access the Web interface and configure the Switch.

This chapter provides information on how to gain access to the Web interface using the Discovery application. It also introduces the menu items and buttons that are available on the Web interface.

The following topics are covered:

- [Requirements for Accessing the Web Interface](#)
- [Running the Discovery Application](#)
- [Logging On to the Web Interface](#)
- [Navigating the Web Interface](#)

- [Accessing the Interface Without Using Discovery](#)

Requirements for Accessing the Web Interface

To connect to the Web interface, you need the following:

- The Discovery application, which is included on 3Com Baseline Switch 2426 PWR Plus CD-ROM that is supplied with your Switch
- A computer that is connected to the Switch and that has a Web browser

Running the Discovery Application

The 3Com Baseline Switch 2426 PWR Plus CD-ROM contains, among others, the Discovery application.

The Discovery application can be used for detecting and connecting to the Switch on the network. The application will launch a Web interface that provides the user with options to configure, modify, and upgrade the Switch.

To use Discovery to connect to the Web interface, do the following:

- 1 On a computer that is connected to the Switch, insert the CD-ROM into its CD drive.

Discovery should start automatically. If it does not start automatically, go to the `\Discovery` folder on the CD-ROM, and then double-click `discovery.exe`.

The Welcome screen of Discovery appears.

Figure 4 Welcome Screen of Discovery

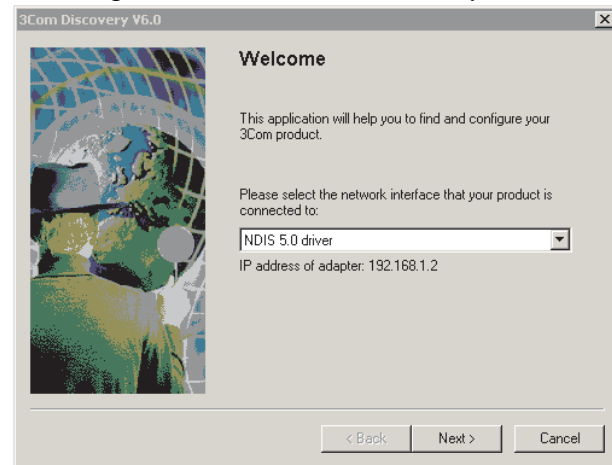

- 2 If the computer has multiple network adapters, select the adapter that connects the computer to the Switch, and then click *Next*.

If the computer has only one adapter, click *Next*.

Discovery searches the network for 3Com devices. When detection is complete, the Discovered Devices screen displays detected network devices.

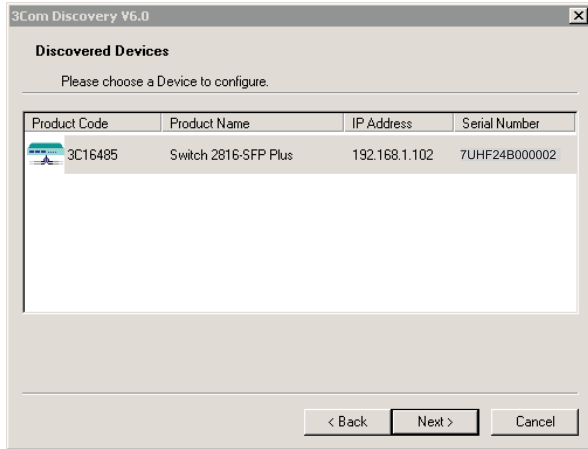
Figure 5 Discovered Devices Screen

- 3 On the Discovered Devices screen, click *Baseline Switch 2426 PWR Plus*, and then click *Next*.

The Completing the 3Com Discovery Application screen appears.

- 4 Click *Finish*.

The logon dialog box for the Web interface appears.

Logging On to the Web Interface

After the Web interface loads in your Web browser, the first page that appears is the logon screen. On this screen, you need to enter the administration user name and password to gain access to the Web interface.

The logon screen also displays the IP address that the Switch is currently using.

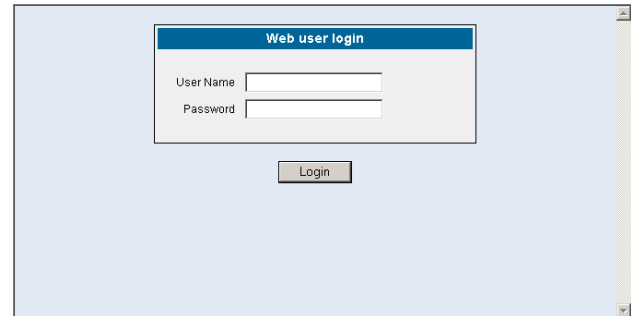
Figure 6 Logon Dialog Box

To log on to the Web interface:

- 1 In *User name*, type **admin**.
- 2 Leave the *Password* field blank.
- 3 Click *OK*.

Navigating the Web Interface

The Web interface has been designed to enable you to easily perform advanced configuration tasks and view information about the Switch.

Menu

The menu is located on the left side of the Web interface. When you click an item on the menu, the related screen appears in the main part of the interface. Some menu items will give you sub-menu tabs to choose from.

Figure 7 Switch Screen Layout

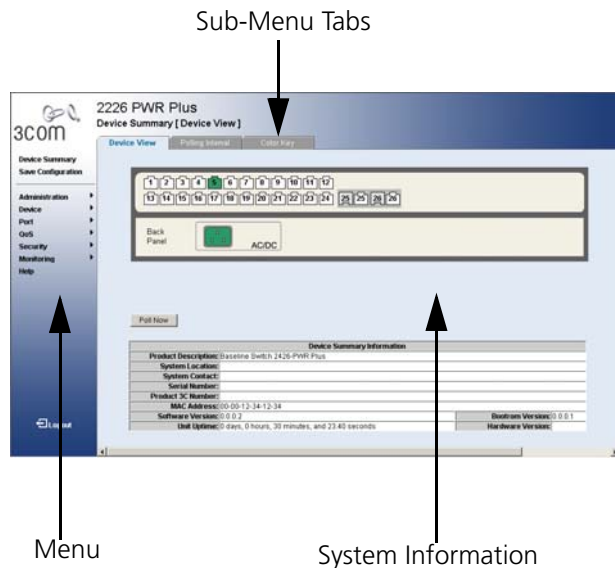

[Table 1](#) lists the available items on the menu.

Table 1 Available Menu Items

Menu Item	Description
Device Summary	Contains tabs that allow you to: <ul style="list-style-type: none"> ■ Provide a summary of the Switch's basic settings and versions of current components. ■ Set the polling interval in seconds. ■ Display the description for each color coded port.
Save Configuration	Saves the Switch's configuration.
Administration	Manages the device.
IP Setup	Allows you to setup, modify, or view the IP configuration parameters.
Backup Configuration	Allows you to backup the Switch's configuration.
Restore Configuration	Allows you to restore a saved configuration.
Firmware Upgrade	Allows you to upgrade the current firmware via HTTP.
Initialize	Allows you to reset the Switch to factory default settings.
Reboot	Allows you to perform system reboot.

Menu Item	Description
System Access	Contains tabs that allow you to: <ul style="list-style-type: none"> ■ Display user summary information. ■ Create a new user. ■ Modify existing users. ■ Remove existing users.
System Time	Allows you to set the system time.
SNMP	Contains tabs that allow you to: <ul style="list-style-type: none"> ■ Display SNMP summary. ■ Add community strings. ■ Remove community strings.
Device	Configures the device.
VLAN	Contains tabs that allow you to: <ul style="list-style-type: none"> ■ Create a VLAN. ■ Modify a VLAN. ■ Modify VLAN membership for a port. ■ Rename a VLAN. ■ Remove a VLAN. ■ Display VLAN membership for a port. ■ Display VLAN information.
Spanning Tree	Allows you to configure a Spanning Tree Protocol.

Menu Item	Description
IGMP Snooping	Allows you to enable or disable IGMP snooping.
IGMP Query	Allows you to enable or disable IGMP query mode.
Broadcast Storm	Allows you to enable or disable rate limiting.
PoE	Contains tabs that allow you to: <ul style="list-style-type: none"> ■ Display PoE summary. ■ Configure PoE settings.
Port	Configures the ports.
Administration	Contains tabs that allow you to: <ul style="list-style-type: none"> ■ Display selected port information for the entire Switch. ■ Display individual port information. ■ Modify the port settings.
Link Aggregation	Contains tabs that allow you to: <ul style="list-style-type: none"> ■ Display link aggregation summary. ■ Create an aggregation group. ■ Modify the port memberships. ■ Remove an aggregation group.

Menu Item	Description
Spanning Tree per Port	Contains tabs that allow you to: <ul style="list-style-type: none"> ■ Display selected spanning tree information for every port. ■ Display individual port spanning tree information. ■ Modify the spanning tree settings for a port.
Port Mirroring	Monitor traffic going in and out of ports.
Statistics	Display statistics for a selected port.
QoS	Configures QoS settings.
VoIP Traffic Setting	Contains tabs that allow you to: <ul style="list-style-type: none"> ■ Display Voice VLAN summary. ■ Configure Voice VLAN global settings. ■ Configure Voice VLAN port settings. ■ Display port information for Voice VLAN and Trunk details. ■ Display OUI summary. ■ Add or remove OUI.
Security	Configures security settings.

Menu Item	Description
Radius Client	Contains tabs that allow you to: <ul style="list-style-type: none"> ■ Display Radius Client information. ■ Configure Radius Client settings and set authentication parameters.
802.1X Settings	Contains tabs that allow you to: <ul style="list-style-type: none"> ■ Display system authentication summary. ■ Display detailed information per port. ■ Configure system authentication settings.
Monitoring	Display Switch monitoring information.
Address Table	Displays MAC address table information for ports and VLANs.
Cable Diagnostics	Contains tabs that allow you to: <ul style="list-style-type: none"> ■ Display selected cable diagnostics information for all ports. ■ Display all cable diagnostics information for a single port.
Help	Displays 3Com contact information and describes how to use the online help system.
Log Out	Allows you to securely log off the Web interface.

Buttons

Depending on the screen that is currently displayed, the following buttons may appear:

- *Apply* – Click to save and apply any changes that you have made
- *Cancel* – Click to discard any unsaved changes

Port Status

There is an image of the Switch's front panel in the Device View page, which indicates ports that are currently in use.

To configure a port, click the port on the image for the these following configuration options:

- View detailed port information
- Configure the port settings
- View port statistics

Accessing the Interface Without Using Discovery

The Discovery application works by automatically detecting the IP address that is assigned to the Switch, and then using that address to connect to the Web interface. If you know the Switch's IP address, you can access the Web interface without using Discovery.

This section describes how to access the interface directly, without using Discovery.

If you do not configure the Switch's IP address settings, it will perform auto IP configuration to assign an IP address to itself. For more information, refer to "Automatic IP Configuration" on page 33.

To determine the IP address that the Switch will assign to itself during auto IP configuration, check the sticker on the base of the Switch. This sticker contains the MAC address and default IP address of the Switch.

DHCP Assigned IP Address

If you set the IP address mode to DHCP, check the DHCP server for the IP address that is assigned to the Switch, and then use that IP address to access the Web interface.

For example, if the DHCP server assigned the IP address 192.168.0.123 to the Switch, start your Web browser, and then type

```
http://192.168.0.123.
```

Manually Assigned (Static) IP Address

If you assigned a static IP address to the Switch, you need to use that IP address to access the Web interface the next time you want to configure the Switch.

For example, if you assigned the Switch the IP address 192.168.0.123, start your Web browser, and then type `http://192.168.0.123.`

4 CONFIGURING THE SWITCH

This chapter provides information on how to configure the Switch's advanced features.

Topics include:

- [Device Summary Information](#)
- [Administration Settings](#)
- [Configuring VLANs](#)
- [Configuring Port Settings](#)
- [QoS VoIP Traffic Settings](#)
- [Security](#)
- [Monitoring](#)

Configuration Overview

The Switch is shipped ready for use. If you only want the Switch to function as a basic layer 2 switch, you do not need to access the Web interface and configure the Switch.

You only need to access the Web interface if you want to:

- Set the administration password to the Web interface
- Assign an IP address to the Switch
- Configure the Switch's advanced features
- Upgrade the firmware

Device Summary Information

The Device Summary screen, which automatically loads after you log on to the Web interface, provides a snapshot of the Switch's basic settings and versions of current components.

Click *Device Summary* on the menu. A screen appears with three tabs that include:

- Device View
- Polling Interval

■ Color Key

Device View

Contains fields that display the system, switch, and management switch information to identify the Switch. The fields include Product Description, System Location, System Contact, Serial Number, Product 3C Number, MAC Address, Software Version, Unit Uptime, Bootrom Version, and Hardware Version.

Figure 8 Device View

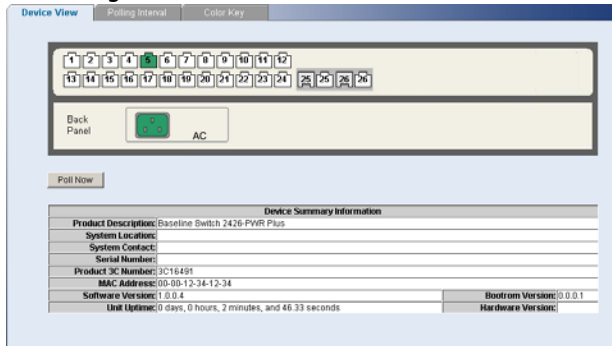

If you request for technical assistance from 3Com Support, you may be asked to print out the information on this screen.

Polling Interval

Enter the interval in seconds you would like the Switch to refresh. (Range: 10 to 180 seconds; 0 to disable polling).

Figure 9 Polling Interval

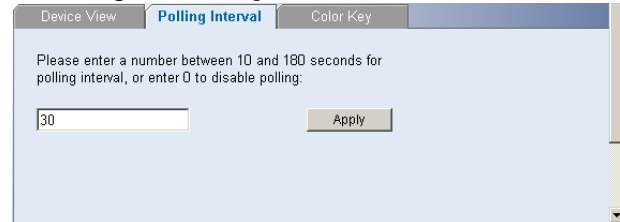

To set the polling interval:

- 1 Click the *Device Summary* menu, click *Polling Interval* tab.
- 2 Enter a number between 10 to 180 seconds for the polling interval. Enter a 0 to disable polling.

Color Key

Description of the color coding.

Figure 10 Color Key

Ports		Meaning
RJ45	SFP	
		White: Unconnected. No link detected.
		Yellow: Lower speed on 10/100/1000M capable port.
		Green: Maximum speed 10/100/1000M RJ45 or R45 SFP. Link detected.
		Dark Gray: SX SFP. Link detected.
		Light Blue: LVZX SFP. Link detected.
		Light Gray: Port has been set to inactive by User or Protocol.
		Dark Blue: Port has been selected by user.
		Red: Port or Module has failed POST or module is not recognized.

Description of port number:

- **Underline**: Aggregation number.

Administration Settings

The Administration menu includes eight administration items:

- IP Setup
- Backup Configuration
- Restore Configuration

- Firmware Upgrade
- Initialize
- Reboot
- System Access
- System Time
- SNMP

Modifying the IP Address Settings

To enable devices on the network to communicate with the Switch, you need to assign an IP address to it — either by DHCP or by assigning a static IP address.

By default, the Switch performs automatic IP configuration and assigns an IP address to itself. This is necessary for the Discovery application to be able to connect to the Web interface.

Automatic IP Configuration

When you power on the Switch for the first time, it automatically uses the default IP address `169.254.x.y`, where `x` and `y` are the last two bytes of its MAC address.

To determine the exact IP address that the Switch assigns to itself during auto IP configuration, check the sticker on the base of the Switch. This sticker contains the MAC address and default IP address of the Switch.

To detect its IP information using the automatic configuration process, the Switch goes through the following sequence of steps:

- 1 The Switch tries to configure itself with the default IP address `169.254.x.y`, where `x` and `y` are converted from the last two bytes of its MAC address.

For example, if the MAC address is `08004E000102`, the IP address would be `169.254.1.2`. This address is used if the Switch is operating in a standalone mode, or no other switches on the network have this IP address.

The Switch also assigns the subnet mask `255.255.0.0` (default class B mask) to itself.

- 2 If this default IP address is already in use on the network, then the Switch detects this, and increments the last byte of the MAC address by one to generate its IP address.

The IP address would therefore become `169.254.1.3`.

- 3 The Switch repeats step 2 until an unused IP address is found.

3Com recommends using automatic IP configuration only for the initial setup. Once you gain access to the console, you should assign an IP address to the Switch (either by using DHCP or assigning a static IP address) to ensure successful communication between the Switch and other network devices.

IP Setup

To set the IP address for the Switch:

- 1 Click *Administration*, then *IP Setting* on the menu. The IP Settings screen appears. Follow the IP Setup Wizard to complete the setup.

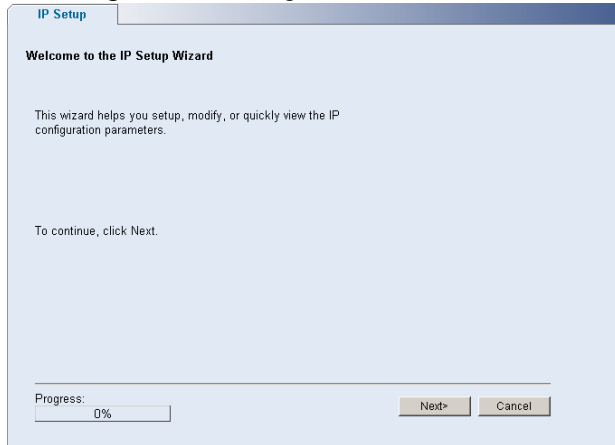

This wizard can also be used to set system name, location and contact information.

Figure 11 IP Settings Screen

Backup Configuration

To save the Switch configuration settings:

- 1 Click *Administration*, then *Backup Configuration* on the menu. The Backup Configuration screen appears.

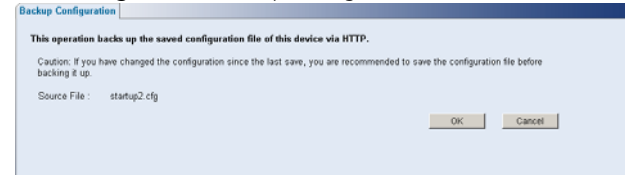
Figure 12 Backup Configuration

- 2 Click *OK*. You will be prompted to provide a location where the configuration file will be saved.

Restore Configuration

To reload configuration settings that you previously saved to a file:

- 1 Click *Administration*, then *Restore Configuration* on the menu. The Restore Configuration screen appears.

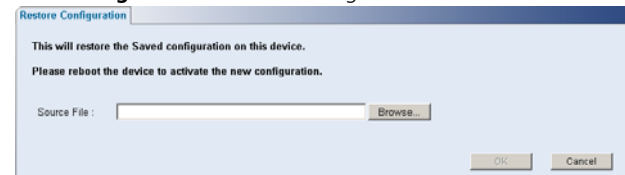
Figure 13 Restore Configuration

- 2 Click *Browse* to locate the backup file on your computer to restore the configuration settings.
- 3 Click *Restore* to copy the configuration back to the Switch.

For security purposes, restoring the configuration does not change the password.

Firmware Upgrade

The Upgrade facility allows you to install on the Switch any new releases of system firmware that 3Com may make available.

Newer versions of firmware can be downloaded via HTTP and copied to the Switch; the Switch will restart and apply the newer system firmware version.

Figure 14 Upgrade Screen

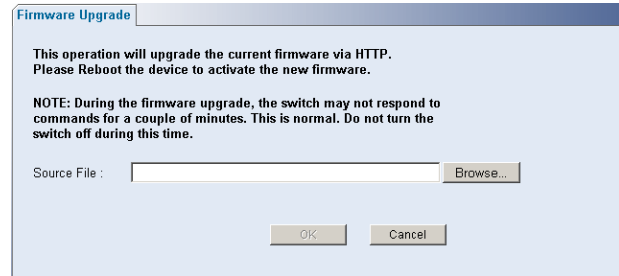

- 1 Click *Administration*, then *Firmware Upgrade* on the menu. The Firmware Upgrade screen appears.
- 2 Once you have downloaded the firmware, use the *Browse* button to locate the file on your computer, and then click *OK*.

*You may need to change the file type in the dialog box displayed by your Web browser to *. * to be able to see the file.*

The file will be copied to the Switch, and once this has completed, the Switch will restart. Although the upgrade process has been designed to preserve your configuration settings, 3Com recommends that you make a backup of the configuration beforehand, in

case the upgrade process fails for any reason (for example, the connection between the computer and the Switch is lost while the new firmware is being copied to the Switch).

A progress screen displays while the upgrade is taking place.

The upgrade procedure can take a few minutes, and is complete when the progress bar has finished running and the Power LED has stopped flashing and is permanently green.

CAUTION: *Do not interrupt power to the Switch during the upgrade procedure. If you do, the firmware may be corrupted and the Switch may not start up properly afterwards.*

Initialize

To reset the Switch to factory default settings:

- 1 Click *Administration*, then *Initialize* on the menu.

You will lose all your configuration changes. The Switch LAN IP address will revert to the default IP address 169.254.x.y. (see "[Automatic IP Configuration](#)" on [page 33](#)). You may need to restart your computer to re-establish communication with the Switch.

Reboot

Clicking on *Administration*, then *Reboot* on the menu has the same effect as power cycling the unit. No configuration information will be lost. Reboot the Switch if you are experiencing problems and you want to re-establish your Internet connection.

Any network users that are currently accessing the Internet will have their access interrupted while the reboot takes place, and they may need to restart their computers when the reboot has completed and the Switch is operational again.

System Access

Click *Administration*, then *System Access* on the menu. A screen appears with six system access tabs:

- User Summary
- Create User
- Modify User
- Remove User

To prevent unauthorized users from accessing the Web interface and modifying the Switch's settings, the interface is password-protected.

The default admin account settings are:

- User name – `admin`
- Password – blank (no password)

To ensure that unauthorized users do not access the Web interface, 3Com recommends that you set an admin password when you first configure the Switch.

Even if you do not intend to actively manage the switch, 3Com recommends that you

change the password to prevent unauthorized access to your network.

The password can be up to 8 characters long and is case-sensitive.

If you forget the administration password after you set it, refer to [“Forgotten Password”](#) on [page 74](#) for information on how to regain access to the Web interface.

User Summary

Displays the list of user names and their access level.

Figure 15 User Summary Screen

Create User

This page allows you to create a user and define the access level and password for that user.

Figure 16 Create User Screen

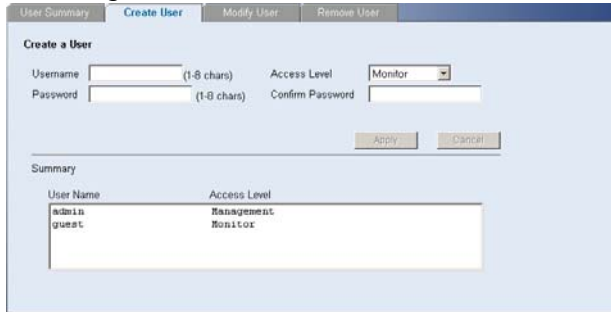

User Name	Access Level
admin	Management
guest	Monitor

Modify User

This page allows you to modify a user's access level and password.

Figure 17 Modify User Screen

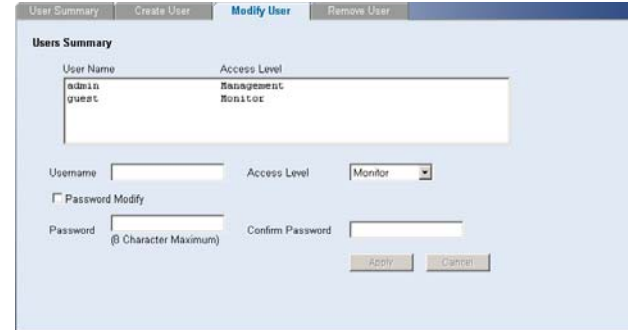

User Name	Access Level
admin	Management
guest	Monitor

Remove User

To remove a user from the Switch, click on the user name, then click *Remove*.

Figure 18 Remove User Screen

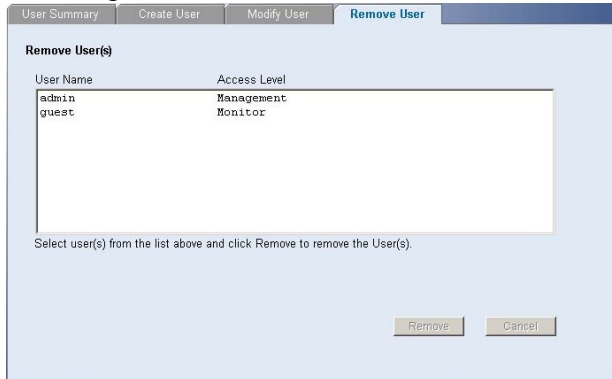

System Time

Click *Administration*, then *System Time* on the menu. This screen allows you to set the system time. You can set the Year, Month, Day, Hours, Minutes, and Seconds.

Figure 19 System Time Screen

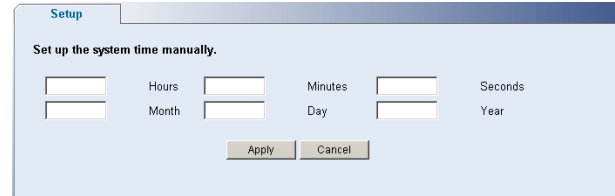

SNMP

Simple Network Management Protocol (SNMP) is a communication protocol designed specifically for managing devices on a network. Equipment commonly managed with SNMP includes switches, routers and host computers. SNMP is typically used to configure these devices for proper operation in a network environment, as well as to monitor them to evaluate performance or detect potential problems.

Click *Administration*, then *SNMP* on the menu. A screen appears with four tabs:

- Summary
- Setup
- SNMP Add

■ SNMP Remove

Summary

Displays the list community access strings.

Figure 20 SNMP Summary Screen

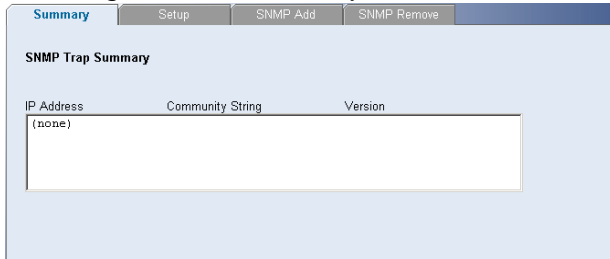

Setup

Enable or disable the SNMP Agent Status.

Figure 21 SNMP Setup Screen

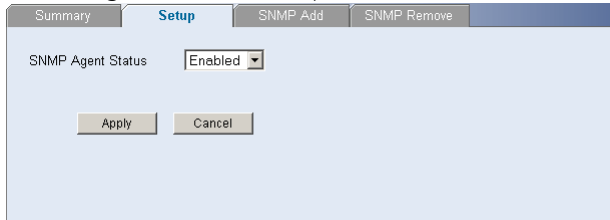

SNMP Add

This page allows you to create community strings for management access.

Figure 22 SNMP Add Screen

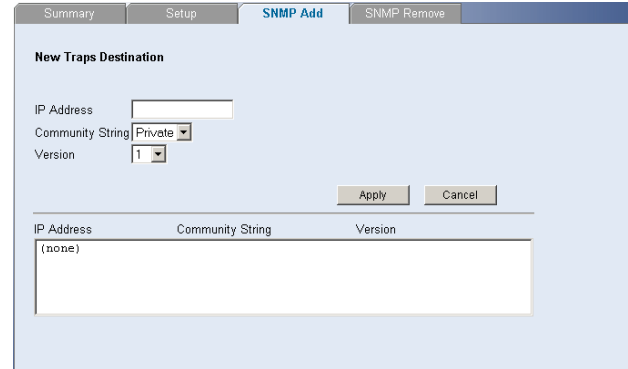

SNMP Remove

This page allows you to remove community strings.

Figure 23 SNMP Remove Screen

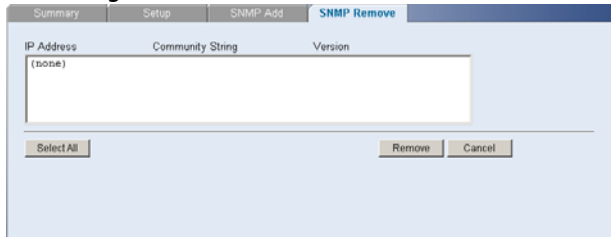

Configuring VLANs

A virtual LAN (VLAN) is a collection of network nodes that share the same collision domain, regardless of their physical location or connection point in the network. A VLAN serves as a logical workgroup with no physical barriers, and allows users to share information and resources as though located on the same LAN.

You can use the Switch to create VLANs to organize any group of ports into separate

broadcast domains. VLANs confine broadcast traffic to the originating group and help eliminate broadcast storms in large networks. This also provides for a more secure and cleaner network environment.

You can create up to 64 VLANs, add specific ports to a chosen VLAN (so that the port can only communicate with other ports on the VLAN), or configure a port make it a member of all VLANs.

Communication between different VLANs can only take place if they are all connected to a router or layer 3 switch.

The Device menu includes five items:

- VLAN
- Spanning Tree
- IGMP Snooping
- IGMP Query
- Broadcast Storm

VLAN

Click *Device*, then *VLAN* on the menu. A screen appears with seven tabs that include:

- Setup
- Modify VLAN
- Modify Port
- Rename
- Remove
- Port Detail
- VLAN Detail

Setup

Use the Setup screen to create VLANs on the Switch. To propagate information about VLAN groups used on this Switch to external devices, you must specify a VLAN ID for each VLAN.

Figure 24 Setup Screen

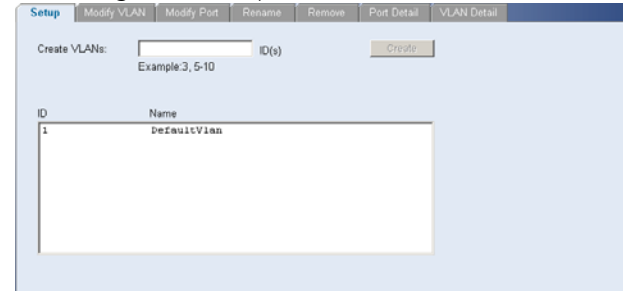

Available option on the Setup screen include:

- VLAN ID – ID of configured VLAN (1-4094, no leading zeroes)

For examples on setting up VLANs, refer to [“Sample VLAN Configurations”](#).

CAUTION: *At least one port must always be an untagged member of VLAN 1 (the management VLAN). If you choose to connect all ports to VLANs other than VLAN 1, you will no longer be able to access the Web interface. If this happens, you will need to reset the Switch to factory settings.*

By default, all ports belong to VLAN 1 as an untagged member. However, they can belong to multiple VLANs as a tagged member. Also, newly created VLANs will initially have no ports associated with them.

Modify VLAN

Use the Modify VLAN screen to change the VLAN to which a port belongs, and configure the port to communicate with all other VLANs, or a selected VLAN.

Figure 25 Modify VLAN Screen

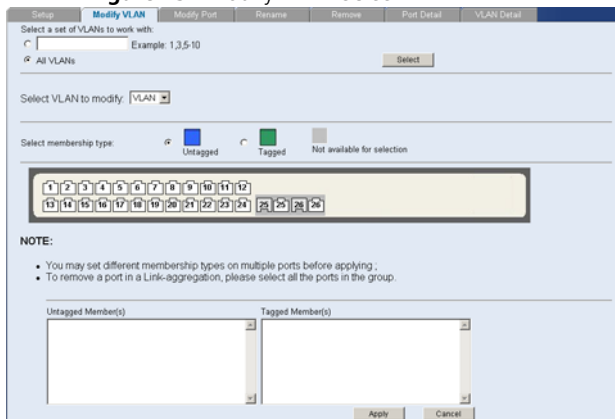

- 1 Enter a set of VLANs or select all VLANs to configure, then click *Select*.
- 2 From the drop down menu, select a VLAN to modify.
- 3 Select a membership use. Available options for each port include (only one option can be associated with a single port):
 - Tagged
 - Untagged
- 4 Select ports to associate with the membership, then click *Apply*.

Modify Port

Use the Modify Port screen to modify the VLAN membership of a port.

Figure 26 Modify Port Screen

- 1 Select a membership use. Available options for each port include (only one option can be associated with a single port):
 - Not a member
 - Tagged
 - Untagged
- 2 Select a port to associate with the membership.
- 3 Enter a VLAN to apply these changes to, then click *Apply*.

Rename

Use the Rename screen to change the name of a VLAN.

Figure 27 Rename Screen

- 1 Enter a set of VLANs or select all VLANs to add to the rename list, then click *Select*.
- 2 From the list of selected VLANs, choose a VLAN to rename. Enter a new VLAN name and click *Apply*.

Remove

Use the Remove screen to remove a VLAN.

Figure 28 Remove Screen

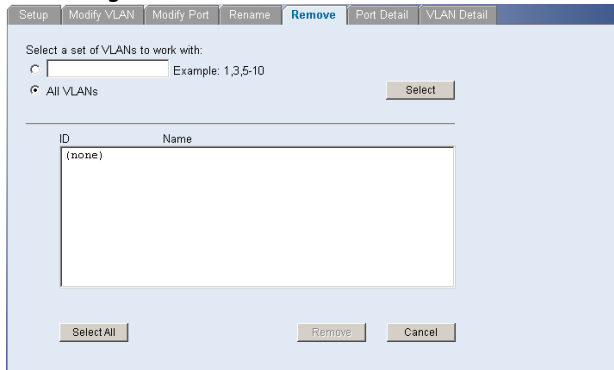

- 1 Enter a set of VLANs or select all VLANs to add to the remove list, then click *Select*.
- 2 From the list of selected VLANs choose a VLAN to remove, or click the *Select All* button to select all the VLANs. Click *Remove* to remove the VLAN.

Port Detail

Choose a port to display the tagged and untagged VLAN memberships it is associated with.

Figure 29 Port Detail Screen

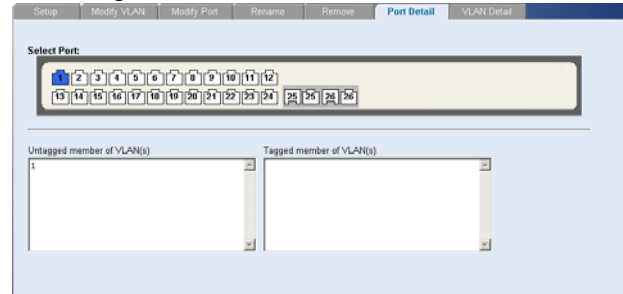

VLAN Detail

Use this screen to display detailed VLAN information.

- 1 Enter a set of VLANs or select all VLANs to add to the details list, then click *Select*.
- 2 From drop down menu, choose a VLAN to display the tagged and untagged VLAN memberships it is associated with the ports on the switch.

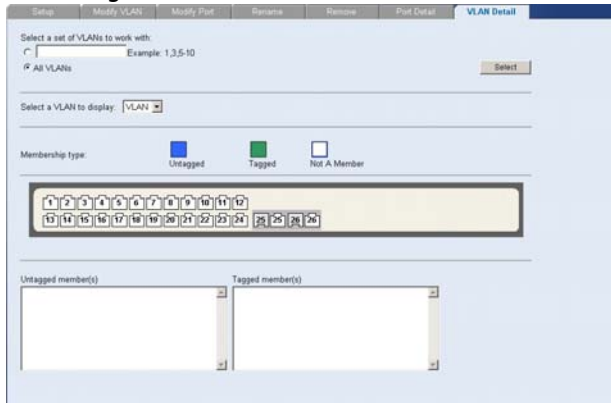
Figure 30 VLAN Detail Screen

Forwarding Tagged/Untagged Frames

Each port on the Switch is capable of passing tagged or untagged frames.

The following describes how the Switch will handle tagged and untagged frames.

- When a port receives a tagged frame with a VLAN ID and the port is a member (untagged or tagged) of that VLAN, the frame is accepted. Otherwise if the port

is not a member of that VLAN, the frame is discarded.

- When a port receives an untagged frame and the port is an untagged member of a VLAN, the frame is accepted and assigned to that VLAN ID. Otherwise if the port is not an untagged member of any VLAN, the frame is discarded.

The Switch will only forward a frame to ports that are members (tagged or untagged) of the VLAN to which the frame is assigned. If the port is an untagged member, the egress frame will be stripped of the VLAN tag and forwarded as untagged. However, if the port is a tagged member, the egress frame is forwarded as tagged.

Sample VLAN Configurations

To illustrate how you can segment network devices that are connected to the Switch, the following sample configurations are provided.

Setting Up Two VLANs on the Same Switch

[Figure 31](#) illustrates how you can set up a simple VLAN on the Switch using desktop connections.

Figure 31 Desktop VLAN Configuration

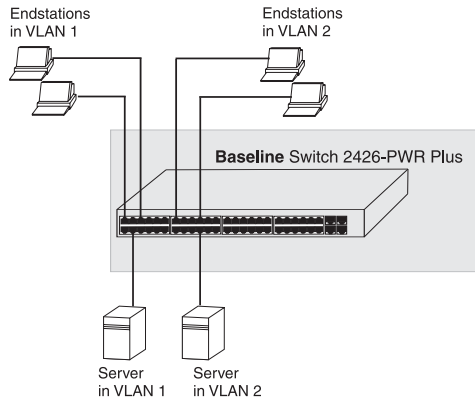

If you want to add ports 1, 3, and 26 to VLAN2 (as shown in [Figure 31](#)), so that the ports on the default VLAN1 and the ports on VLAN2

cannot communicate with each other, do the following:

- 1 Create a new VLAN and set the VLAN ID to 2. Refer to [“Setup”](#) for instructions. VLAN1 is the default VLAN and already exists.
- 2 Set ports 1, 3, and 26 to associate with the *Untagged* membership in VLAN2.
- 3 Click *Apply*.

Ports 1, 3, and 26 now belong to VLAN2, and will not communicate with any other ports, unless you add other ports to the VLAN or change the port configuration.

Setting Up VLAN Across Two Switches

This example explains how you can set up a VLAN across two Switches using *Tagged* ports. This enables ports that are members of the same VLAN (but are on different switches) to communicate, provided that a port on each Switch is set to *Tagged*, and that these ports are connected.

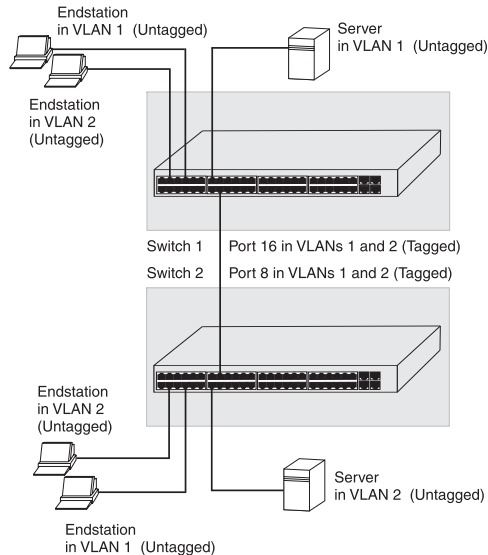
Figure 32 Tagged VLAN Configuration

To set up the configuration shown in [Figure 32](#), do the following:

- 1 Create VLAN2 on both Switch 1 and Switch 2. You need not create VLAN1 since it exists by default.

- 2 On Switch 1, set the ports that you want to be part of VLAN2 to *Untagged*. Set one port (for example, port 16) to *Tagged*.

Click *Apply*.

- 3 On Switch 2, set the ports that you want to be part of VLAN2 to *Untagged*. Set one port (for example, port 8) to *Tagged*.

Click *Apply*.

- 4 Connect the *Tagged* port on Switch 1 (in this example, port 16) to the *Tagged* port on Switch 2 (in this example, port 8).

Those ports on Switch 1 that are members of VLAN2 can now communicate with those ports on Switch 2 that are members of VLAN2.

Spanning Tree

Spanning tree is a bridge-based system for providing fault tolerance on networks and can be used to detect and disable network loops. The spanning tree ensures that the optimal

path is maintained between spanning tree-compliant networked devices by:

- Disabling redundant paths when the main paths are operational.
- Enabling redundant paths if the main paths fail.

Spanning tree uses a distributed algorithm to select a bridging device that serves as the root of the spanning tree network. The bridging device, known as the Root Bridge, generates bridge protocol data units (BPDUs) on all ports at a regular interval known as the Hello Time. All other spanning tree-compliant devices on the network have a designated Root Port. This is the Port nearest the Root Bridge and it is used for receiving the BPDUs initiated by the Root Bridge. If a bridge does not get a Hello BPDU after a predetermined interval, the bridge assumes that the link to the Root Bridge is down. This bridge will then initiate negotiations with other bridges to reconfigure the network to reestablish a valid network topology.

After all the bridges on the network have determined the configuration of their ports,

each bridge only forwards traffic between the Root Port and the ports that are the Designated Bridge Ports for each network segment. All other ports are blocked, which means that they are prevented from forwarding traffic.

To use spanning tree, choose enabled from the drop State down menu, fill in the setup parameters, and click *Apply*.

Figure 33 Spanning Tree Screen

State	Enable
Priority (0-61440), in steps of 4096	32768
STP Version	STP
Hello Time	2 (1-10 seconds)
Forwarding Delay	15 (4-30 seconds)
Max Aging Time	20 (6-40 seconds)
Path Cost Method	Short
Transmission Limit	10 (1-10)

At the bottom of the window are two buttons: "Apply" and "Cancel".

IGMP Snooping

This switch uses IGMP (Internet Group Management Protocol) to query for any attached hosts that want to receive a specific multicast service. It identifies the ports containing hosts requesting to join the service and sends data out to those ports only. It then propagates the service request up to any neighboring multicast switch/router to ensure that it will continue to receive the multicast service. This procedure is called multicast filtering.

The purpose of IP multicast filtering is to optimize a switched network's performance, so multicast packets will only be forwarded to those ports containing multicast group hosts or multicast routers/switches, instead of flooding traffic to all ports in the subnet (VLAN).

Choose enable or disable from the IGMP Snooping Mode drop down menu.

Figure 34 IGMP Snooping Setup Screen

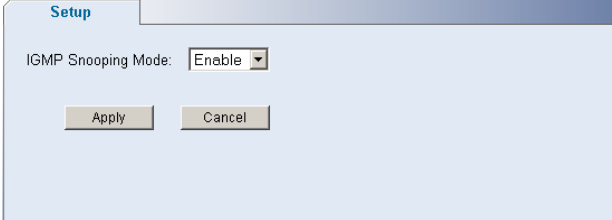

Setup

IGMP Snooping Mode: Enable ▾

Apply Cancel

IGMP Query

Choose enable or disable from the IGMP Query Mode drop down menu.

Figure 35 IGMP Query Setup Screen

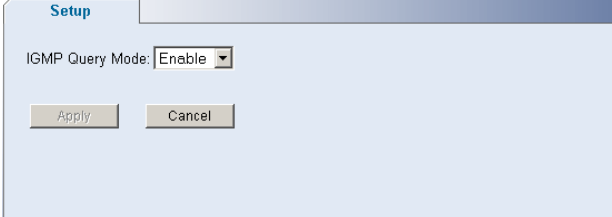

Setup

IGMP Query Mode: Enable ▾

Apply Cancel

Broadcast Storm

Use the Broadcast Storm page to set the Switch's broadcast storm control and threshold limits.

A broadcast storm is an incorrect packet sent out on a network that causes most hosts to respond all at once, typically with wrong answers that start the process over again. Broadcast storms use substantial network bandwidth and may cause network time-outs.

The settings include:

- Status – Enables and disables broadcast storm control.
- Packet Rate Threshold – Sets the broadcast storm threshold (64 to 1000000 kilobits per second).

Figure 36 Broadcast Storm Setup Screen

Setup

Broadcast Storm Control

Status: ▾

Packet Rate Threshold (64-1000000): (Kbits/sec)

Note: Packet threshold is ignored if Broadcast Storm Control is "Disabled".

PoE

Click *Device*, then *PoE* on the menu. A screen appears with two tabs that include:

- Summary
- Setup

Summary

Use the *Summary* tab to display the device and port PoE settings.

Figure 37 PoE Summary Screen

Summary **Setup**

Device Power Display:

State	Power Max	Power Used	Power Free
on	180	0	180

Select Port:

1 2 3 4 5 6 7 8 9 10 11 12
13 14 15 16 17 18 19 20 21 22 23 24 25 26 26

Selected Power Supplying Power Enabled Power Disabled Power Fault

Port Power Display:

Port	State	Priority	Power Max	Power Used

Setup

Use the *Setup* tab to configure the device and port PoE settings. The settings include:

- PoE State – Enables and disables PoE for the switch.
- Auto – Allows the switch to manage the PoE budget for selected ports.
- Guarantee – Manually input the port PoE budget for selected ports. (Range: 3 - 15.4 Watts)

Figure 38 PoE Setup Screen

- Summary** | **Setup**
- Select Ports**: A grid of 24 numbered port buttons (1-24).
- PoE State**: Enabled Disabled
- PoE Mode for selected & enabled ports**:
 - Auto: Power is prioritised to lower numbered ports first
 - Guarantee: Range: 3-15.4W. This will allocate the specified Watts from the overall power budget available.
- Guarantee Power Summary**:
 - Total PoE Available = 100.0W
 - Guaranteed PoE = 0.0W
 - Remaining (Available - Guaranteed) = 100.0W
- Selected Ports**: An empty list box with a scroll arrow.
- Buttons: **Apply** and **Cancel**

Configuring Port Settings

Using the Web interface, you can configure the speed/duplex, flow control, link aggregation, and port mirroring settings of each port. You can also view the current connection status of each port or shut down or disable ports.

The Port menu includes five items:

- Administration
- Link Aggregation
- Spanning Tree per Port
- Port Mirroring
- Statistics

Administration

Three tabs are available on the Port Administration page:

- Summary
- Detail
- Setup

Summary

Use the *Summary* tab to display Port State, Flow Control, Speed, Default VLAN ID, Link Type, or Duplex for all the ports.

Figure 39 Port Administration Summary Screen

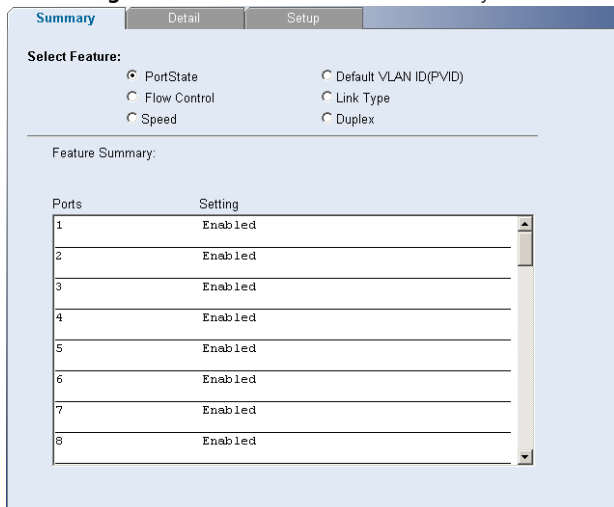

Detail

Use the *Detail* tab to display detailed port setting information for a port.

Figure 40 Port Administration Detail Screen

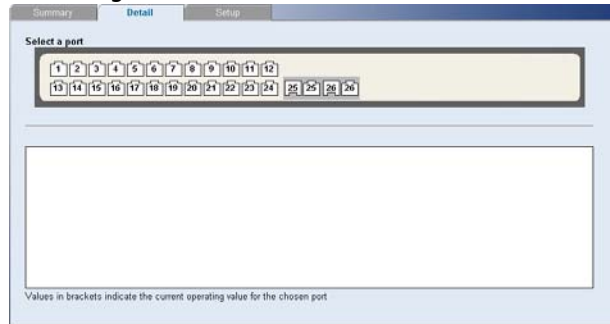

Setup

Use the *Setup* tab to configure the port settings. The following options are available:

- Port State – Enables and disables the port.

- Flow Control – Enables and disables flow control on the port. When flow control is enabled for the port, the Switch regulates the packet flow so that a sending device does not transmit more packets than a receiving device can process. If flow control is disabled, packets may be dropped under certain periods of high traffic.

Flow control is disabled by default.

- Speed – Sets the speed mode of the port. Available options include auto, 10, 100, and 1000. For 1000 Mbps connections, see [“Speed/Duplex for 1000 Mbps Connections”](#) below.

Auto (or autonegotiation) sets the optimum combination of speed and duplex that can be supported by both ends of the link.

- Duplex – Sets the duplex mode of the port. Available options include Auto, Half, and Full.

CAUTION: *It is advised not to enable Flow Control on ports that will be connected to telephony and other time sensitive traffic as it may hamper the QoS performance.*

If you modify any of these settings, click *Apply* to save your changes.

Figure 41 Port Administration Setup Screen

Speed/Duplex for 1000 Mbps Connections

You cannot preset the speed to 1000 Mbps. To run a port at 1000 Mbps, you must enable autonegotiation for the port. When autonegotiation is enabled, the Switch will automatically connect at 1000 Mbps, providing the connected device also supports this speed.

1000 Mbps connections are always full-duplex. Half-duplex connections are only available for 10 Mbps and 100 Mbps settings.

CAUTION: *Before manually setting a port to full-duplex, verify that the device connected to the port is also manually set to the same speed and duplex setting. If connecting link partners are left to autonegotiate for a link manually set on this switch to full-duplex, they will always negotiate to half-duplex, resulting in a duplex mismatch. This can result in a significant reduction in network performance. If you are unsure of how to configure the speed/duplex setting, simply enable autonegotiation for the port.*

You cannot modify the speed/duplex settings of ports that are members of a trunk or aggregated link.

Supported SFP transceivers only operate at 1000 Mbps full-duplex. Inserting an SFP transceiver into a gigabit port disables the corresponding RJ-45 port, even if no fiber cable is inserted.

Link Aggregation

Link aggregation, also called “trunking”, refers to bonding multiple ports into a single group to effectively combine the bandwidth into a single connection or a “trunk”. If you are connecting the Switch to another switch or to an Internet backbone, you can aggregate links on the Switch to increase throughput and prevent packet loopback between switches.

For link aggregation to work, the trunks must be configured on both ends (switches).

Guidelines for Creating Trunks

- Any port on the Switch can be used for creating a trunk.
- This switch supports a maximum of four trunks.
- Each trunk may contain up to four members.
- A port may only be a member of one trunk at any one time.

- All ports in a trunk must be configured in an identical manner, including communication mode (that is, speed, duplex mode and flow control).

Four tabs are available on the Port Link Aggregation page:

- Summary
- Create
- Modify
- Remove

Summary

Use the *Summary* tab to display Group ID, Port members, and Link Type for a list of link aggregate groups.

Figure 42 Link Aggregation Summary Screen

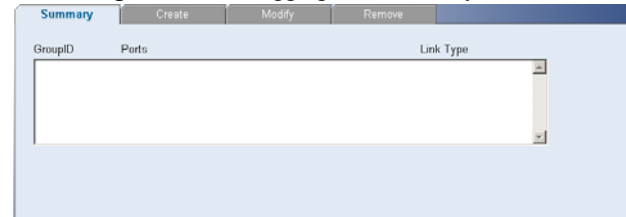

Create

Use the Create tab to add ports to a group membership.

Figure 43 Link Aggregation Create Screen

To create a new link aggregation group:

- 1 Enter a link aggregation group ID in the box field.
- 2 Select the ports to add to the group.
- 3 Click *Apply*.

Modify

Use the Modify tab reassign port members to a link aggregation group.

Figure 44 Link Aggregation Modify Screen

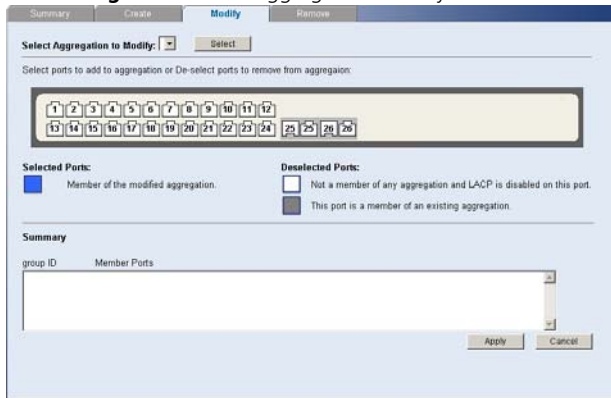

To modify a link aggregation group:

- 1 Select the aggregation group to modify, then click *Select*.
- 2 Select the ports to add to the group.
- 3 Click *Apply*.

Remove

Use the Remove tab delete a link aggregation group.

Figure 45 Link Aggregation Remove Screen

To remove a link aggregation group:

- 1 From the link aggregation group list, select the aggregated group to remove.
- 2 Click *Remove*.

Spanning Tree per Port

This administrative tool supports the configuration of the Switch to forward, or block and discard 802.1D spanning tree BPDU packets.

Spanning tree is a bridge-based system for providing fault tolerance on networks and can be used to detect and disable network loops. The spanning tree ensures that the optimal path is maintained between spanning tree-compliant networked devices by:

- Disabling redundant paths when the main paths are operational.
- Enabling redundant paths if the main paths fail.

Spanning tree uses a distributed algorithm to select a bridging device that serves as the root of the spanning tree network. The bridging device known as the Root Bridge generates BPDUs (Bridge Protocol Data Units) on all ports at a regular interval known as the Hello Time. All other spanning tree-compliant devices on the network have a designated Root Port. This is the Port nearest the Root Bridge and it is

used for receiving the BPDUs initiated by the Root Bridge. If a bridge does not get a Hello BPDU after a predetermined interval, the bridge assumes that the link to the Root Bridge is down. This bridge will then initiate negotiations with other bridges to reconfigure the network to re-establish a valid network topology.

After all the bridges on the network have determined the configuration of their ports, each bridge only forwards traffic between the Root Port and the ports that are the Designated Bridge Ports for each network segment. All other ports are blocked, which means that they are prevented from forwarding traffic.

Three tabs are available on the Spanning Tree per Port page:

- Summary
- Detail
- Setup

Summary

Use the *Summary* tab to display Status, Edged Port, Link Type, Path Cost, State, or Port Priority for all the ports.

Figure 46 Spanning Tree Summary Screen

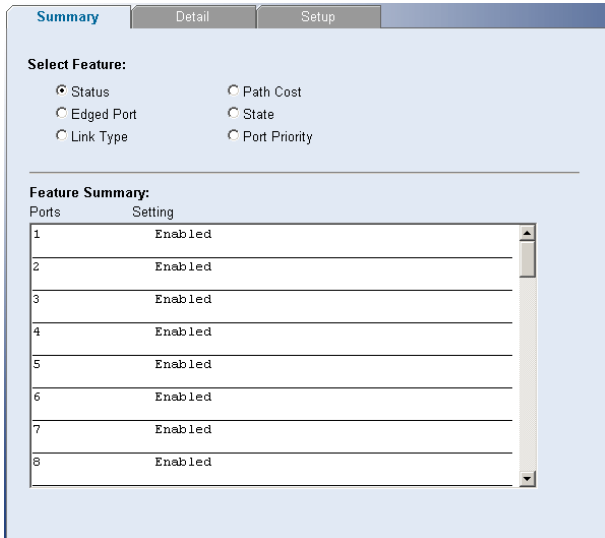

Detail

Use the *Detail* tab to display detailed spanning tree information for a port.

Figure 47 Spanning Tree Detail Screen

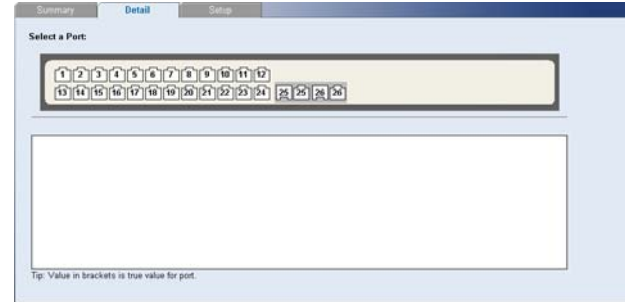

Setup

Use the *Setup* tab to configure the spanning tree settings for each port. The following options are available:

- Status – Enables and disables spanning tree for the port.
- Edged Port – Enables and disables edged port for the port.

- Link Type – Choose between Point-to-Point, Shared, or Auto for the link type.
- Path Cost – The path cost is used to determine the best path between devices. The path cost method is used to determine the range of values that can be assigned to each interface.
- Port Priority – Used in selecting the root device, root port, and designated port. The device with the highest priority becomes the STA root device. However, if all devices have the same priority, the device with the lowest MAC address will then become the root device.

If you modify any of these settings, click *Apply* to save your changes.

Figure 48 Spanning Tree Setup Screen

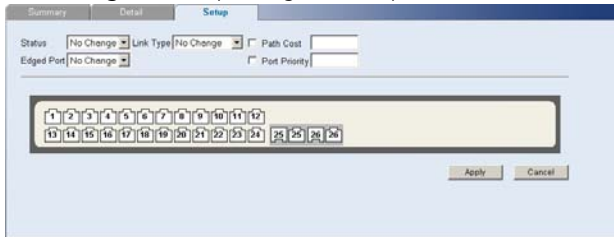

Port Mirroring

The Switch allows you to monitor traffic going in and out of a particular port. For traffic monitoring to work, you need to attach a network analyzer to one port and use it to monitor the traffic of other ports in the stack.

To set up traffic monitoring, you need to set an analysis port (the port that is connected to the analyzer), and a monitor port (the port that is to be monitored). Once the pair is defined, and you enable traffic monitoring, the Switch takes all the traffic going in and out of the monitor port and copies it to the analysis port.

CAUTION: *The analyzer port should have a higher bandwidth than the mirror port. Otherwise, the Switch may not be able to copy all traffic effectively during periods of high traffic.*

Figure 49 Port Mirroring Setup Screen

To set up port mirroring:

- 1 Connect a network analyzer to a port.
- 2 Access the Web interface. Click *Port*, then *Port Mirroring* on the menu. The Port Monitoring Setup Screen appears.
- 3 Select the port number under Monitor Port to which you want to monitor. Traffic to and from this port will be forwarded to the analyser port.
- 4 Select the port number under Analyser Port to which you connected the network analyzer. Traffic to and from the selected mirrored ports will be forwarded to this port.
- 5 Under Mirror Type, select to monitor incoming traffic, outgoing traffic, or both.
- 6 Click *Apply*.

Statistics

The Switch allows you to statistics of a particular port.

Figure 50 Port Statistics Screen

To display statistics for a port:

- 1 Access the Web interface. Click *Port*, then *Statistics* on the menu. The Port Statistics Screen appears.
- 2 Select the a port, and enter a refresh interval.

3 Click *Apply*.

QoS VoIP Traffic Settings

Using the Web interface, you can configure the Voice over Internet Protocol (VoIP) settings.

The QoS VoIP Traffic Setting menu includes six tabs:

- Summary
- Setup
- Port Setup
- Port Detail
- OUI Summary
- OUI Modify

Summary

Use the *Summary* tab to display the global settings for Voice VLAN.

Figure 51 QoS VoIP Summary Screen

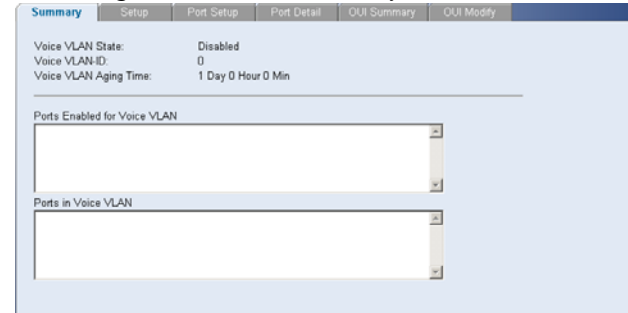

Setup

Use the *Setup* tab to configure the global settings for Voice VLAN. The following options are available:

- Voice VLAN Status – Enable or disable Voice VLAN for the switch.
- Voice VLAN ID – Input the Voice VLAN ID for the switch.
- Voice VLAN Aging Time – Input the aging time.

You must first create a VLAN from the VLAN Setup page before you can assign and configure a Voice VLAN.

Figure 52 QoS VoIP Setup Screen

Port Setup

Use the *Port Setup* tab to configure the port or trunk setting for Voice VLAN. The following options are available:

- Voice VLAN Port Mode— Select between None, Manual, or Auto.
- Voice VLAN Port Security – Enable or disable the security.

To configure the Voice VLAN settings for ports:

- 1 Select Voice VLAN Mode, and Security settings.
- 2 Select the ports you would like to apply these settings to.
- 3 Click *Apply*.

Figure 53 QoS Port Setup Screen

Port Detail

Use the *Port Detail* tab to display the Voice VLAN information for selected ports.

Figure 54 QoS Port Detail Screen

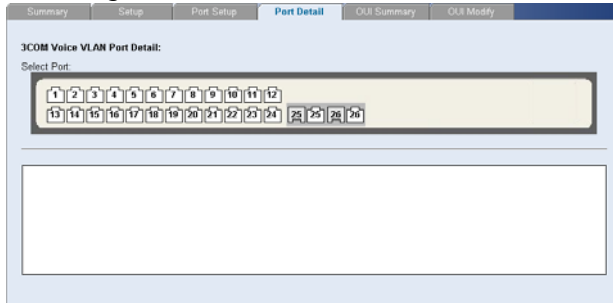

OUI Summary

Use the *OUI Summary* tab to display the list of Organizational Unique Identifier for a company and their description.

Figure 55 QoS OUI Summary Screen

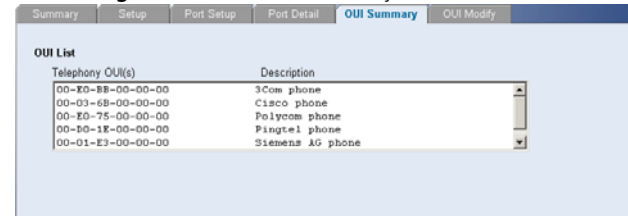

OUI Add

Use the *OUI Modify* tab to add to the list of Organizational Unique Identifier. The following options are available:

- Telephony OUI – Input a new company identifier to add to the list.
- Description – Input a description for the new company identifier.

To add to the OUI list:

- 1 Enter a Telephony OUI and description.
- 2 Click *Add*.

To remove an OUI from the list:

- 1 Select a Telephony OUI from the list.
- 2 Click *Remove*.

Figure 56 QoS OUI Modify Screen

Specify a telephony OUI and click the Add button to add a telephone to the list.

Telephony OUI (xx-xx-xx-xx-xx-xx)

Description

Telephony OUI(s)	Description
00-E0-BB-00-00-00	3Com phone
00-03-6B-00-00-00	Cisco phone
00-E0-75-00-00-00	Polypose phone
00-00-1E-00-00-00	Ringtel phone
00-01-E3-00-00-00	Siemens AG phone

Security

Using the Web interface, you can configure the RADIUS Client and 802.1X settings.

The Security menu includes two items:

- RADIUS Client
- 802.1X Settings

RADIUS Client

Remote Authentication Dial-in User Service (RADIUS) is a logon authentication protocol that uses software running on a central server to control access to RADIUS-aware devices on the network. An authentication server contains a database of multiple user name/password pairs with associated privilege levels for each user or group that require management access to a switch.

The RADIUS Client menu includes two tabs:

- Detail
- Configure

Detail

Use the *Detail* tab to display the RADIUS Client settings.

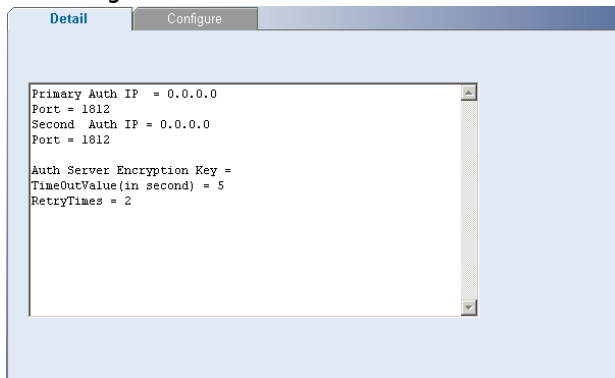
Figure 57 RADIUS Client Detail Screen

Configure

Use the *Configure* tab to configure the RADIUS settings. The following parameters are available:

- Max Retries – Sets the number of retries of sending authentication requests.
- Timeout – Sets the interval between sending authentication requests.
- IP Address – The IP address of the RADIUS server.

- UDP port – The RADIUS server UDP port used for authentication messages.
- Key – Sets the RADIUS encryption key.

After you have filled in the parameters, click *Apply* to save your changes.

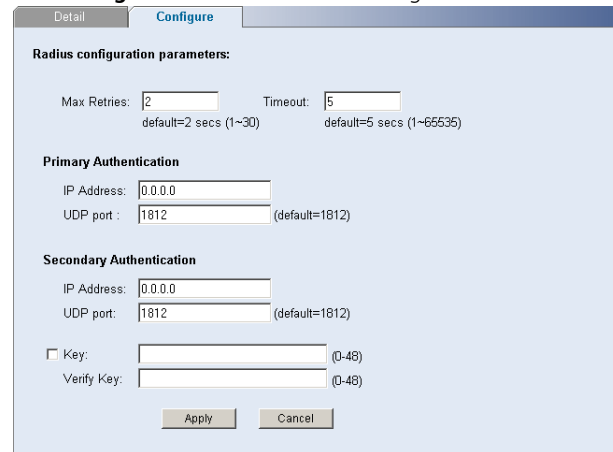
Figure 58 RADIUS Client Configure Screen

802.1X Settings

The IEEE 802.1X (dot1x) standard defines a port-based access control procedure that prevents unauthorized access to a network by requiring users to first submit credentials for authentication.

The 802.1X settings menu includes three tabs:

- Summary
- Detail
- Setup

Summary

Use the *Summary* tab to display the 802.1X authentication settings.

Figure 59 802.1X Summary Screen

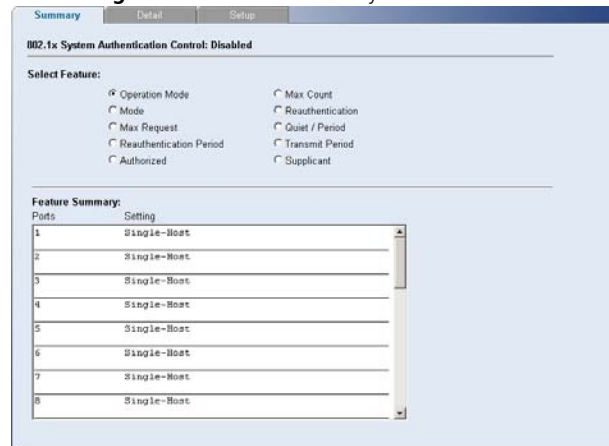

Detail

Use the *Detail* tab to display detailed 802.1X authentication information for a port..

Figure 60 802.1X Detail Screen

Operation Mode:	Single-Host	Max Count:	5
Mode:	Force-Authorized	Reauthentication:	Disabled
Max Request:	2	Quiet / Period :	60
Reauth Period:	3600	Transmit Period:	30
Authorized:		Supplicant:	00-00-00-00-00-00

Tip: Value in brackets is true value for port.

Setup

Use the *Setup* tab to configure the 802.1X authentication settings. The following fields are available:

- System Authentication – Sets the global setting for 802.1X. (Default: Disabled)
- Operation Mode – Allows single or multiple hosts (clients) to connect to an 802.1X-authorized port. (Options: Single-Host, Multi-Host; Default: Single-Host)
- Mode – Sets the authentication mode to one of the following options:

- Auto – Requires a dot1x-aware client to be authorized by the authentication server. Clients that are not dot1x-aware will be denied access.
- Force-Authorized – Forces the port to grant access to all clients, either dot1x-aware or otherwise.
- Force-Unauthorized – Forces the port to deny access to all clients, either dot1x-aware or otherwise.
- Maximum Request – Sets the maximum number of times the switch port will retransmit an EAP request packet to the client before it times out the authentication session. (Range: 1-10; Default 2)
- Mode Reauthentication – Sets the client to be re-authenticated after the interval specified by the Re-authentication Period. Re-authentication can be used to detect if a new device is plugged into a switch port. (Default: Disabled)
- Max Count – The maximum number of hosts that can connect to a port when the Multi-Host operation mode is selected. (Range: 1-1024; Default: 5)

- Reauthentication Period – Sets the time period after which a connected client must be re-authenticated. (Range: 1-65535 seconds; Default: 3600 seconds)
- Quiet Period – Sets the time that a switch port waits after the Max Request Count has been exceeded before attempting to acquire a new client. (Range: 1-65535 seconds; Default: 60 seconds)
- Transmit Period – Sets the time period during an authentication session that the switch waits before re-transmitting an EAP packet. (Range: 1-65535; Default: 30 seconds)

After you have filled in the parameters, click *Apply* to save your changes.

Figure 61 802.1X Setup Screen

Monitoring

Using the Web interface, you can display address table information and cable diagnostics.

The Monitoring menu includes two items:

- Address Table
- Cable Diagnostics

Address Table

Use the Address Table Summary screen to display the Address Table information. You can query by selecting a port, choosing a VLAN, or entering in a MAC Address, then click *Select*.

Figure 62 Address Table Screen

Port	MAC Address	VLAN	Status
5	00-01-00-4B-02-93	1	Dynamic

Cable Diagnostics

The Switch provides cable diagnostic, which helps you detect and resolve issues with the attached cables.

The Cable Diagnostics menu includes two tabs:

- Summary
- Diagnostics

Summary

Use the Summary tab to display information on Test Result, Cable Fault Distance, or Last Update for every port on the switch.

Figure 63 Cable Diagnostic Summary Screen

Ports	Value
1	OK
2	OK
3	Fail
4	Fail
5	Fail
6	Fail
7	Fail
8	Fail

Diagnostics

Use the Diagnostics tab to display individual port information on Test Result, Cable Fault Distance, and Last Update.

Figure 64 Cable Diagnostic Screen

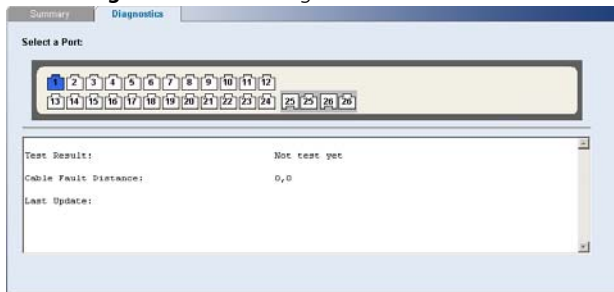

5 TROUBLESHOOTING

This chapter lists some issues that you may encounter while installing, using, and managing the Switch, with suggested courses of corrective action to take.

If you encounter an issue that is not listed here and you cannot solve it, check the 3Com Knowledgebase at

<http://knowledgebase.3com.com> before contacting your local technical support representative.

For more information on how to obtain support for your Switch, refer to [Appendix A](#).

Resetting to Factory Defaults

If the Switch does not operate normally or if the firmware becomes corrupted, you can reset the Switch to factory defaults.

CAUTION: *Resetting the Switch to factory defaults erases all your settings. You will need to reconfigure the Switch after you reset it.*

To reset the Switch to its factory defaults:

- 1 Using the tip of a pen (or a similar object), press the Recovery button on the rear panel of the Switch. See [Figure 1](#) for illustration.
- 2 Power off the Switch, and then power it back on, while keeping the Recovery button pressed.
- 3 Release the Recovery button.
- 4 Reset the Switch either by:
 - Accessing the Web interface using Discovery, and then pressing the *RESET* button on the Initialize tab of the *Administration* menu. After you click *RESET*, a confirmation message appears. Click *OK* to confirm.
 - Powering off the Switch, and then powering it back on.

The Switch will perform automatic IP configuration after you reset it. See [“Automatic IP Configuration”](#) on [page 33](#) for more information.

Forgotten Password

If you forget the password to the Web interface after you set it, you will need to reset the Switch to regain access. See [“Resetting to Factory Defaults”](#) on [page 73](#) for instructions.

After resetting the Switch, log on to the Web interface using the default admin account settings:

- User name – `admin`
- Password – blank (no password)

Forgotten Static IP Address

If you forget the static IP address that you assigned to the Switch and you need to access the Web interface, use the Discovery application to automatically detect the IP address and connect to the interface.

For information on using the Discovery application, refer to [“Running the Discovery Application”](#) on [page 23](#).

Solving LED Issues

This section lists some issues that are related to the LEDs on the front panel of the Switch. For information on basic LED checks, refer to the following topics in [Chapter 1](#):

- [\(2\) Gigabit Combo Ports \(RJ-45/SFP\)](#)
- [\(3\) Link/Activity Status LEDs](#)
- [\(5\) Power LED](#)

A link is connected, but the Link/Activity LED for the port is off.

There is a problem with this connection. Verify that:

- The device being connected to is powered on and operating correctly.
- The cable is connected at both ends.
- The cable is not damaged.

- If the connection is to a workstation, that the workstation's network interface is installed and configured correctly.
- The correct category of cable is being used for the required link speed. Category 3 cables can be used for 10BASE-T operation only. Category 5 cable is required for 100BASE-TX or 1000BASE-T. 3Com recommends Category 5e or 6 cables for 1000BASE-T operation.

A fiber cable is connected, but the Module Active LED is off.

Verify that:

- The fiber cable is in good condition.
- The SFP module is correctly inserted.
- A 3Com SFP module is being used. Refer to ["Approved SFP Transceivers" on page 19](#) for details.
- The equipment at the far end is installed and correctly configured.

The Link/Activity LED is on, but network performance is poor

The Switch supports full-duplex autonegotiation. If the connected device does not support autonegotiation, ensure that it is configured for half-duplex operation only. If the connected device has autonegotiation disabled or overridden, and is configured as full-duplex, the Switch will configure the link as half-duplex, causing a mismatch that will reduce network performance when data is transmitting and receiving simultaneously on the same link.

Ensure that the connected device has either:

- Autonegotiation enabled, or
- The ports are configured for half-duplex operation

All ports appear to show continual activity.

There may be broadcast storms on the network. Remove port connections one at a time, waiting a few seconds between each port. If the LEDs go off after removing a port connection, the device that was connected to that port is introducing an excessive amount of broadcast frames to the network. Some pieces of network equipment operate by sending out broadcast frames regularly.

Refer to the documentation that accompanies the device for information on disabling the broadcast operation.

If the Problem Persists

If the problem persists and the unit still does not operate successfully, contact your 3Com network supplier with the following information before returning the unit:

- Product number and serial number (printed on a label supplied with the unit).
- A brief description of the issue

A OBTAINING SUPPORT FOR YOUR PRODUCT

Register Your Product

Warranty and other service benefits start from the date of purchase, so it is important to register your product quickly to ensure you get full use of the warranty and other service benefits available to you.

Warranty and other service benefits are enabled through product registration. Register your product at <http://eSupport.3com.com/>. 3Com eSupport services are based on accounts that you create or have authorization to access. First time users must apply for a user name and password that provides access to a number of eSupport features including Product Registration, Repair Services, and Service Request. If you have trouble registering your product, please contact 3Com Global Services for assistance.

Purchase Value-Added Services

To enhance response times or extend warranty benefits, contact 3Com or your authorized 3Com reseller. Value-added services like 3Com ExpressSM and GuardianSM can include 24x7 telephone technical support, software upgrades, onsite assistance or advance hardware replacement. Experienced engineers

are available to manage your installation with minimal disruption to your network. Expert assessment and implementation services are offered to fill resource gaps and ensure the success of your networking projects. More information on 3Com maintenance and Professional Services is available at www.3com.com.

Contact your authorized 3Com reseller or 3Com for a complete list of the value-added services available in your area.

Troubleshoot Online

You will find support tools posted on the 3Com Web site at www.3com.com/

3Com Knowledgebase helps you troubleshoot 3Com products. This query-based interactive tool is located at <http://knowledgebase.3com.com> and contains thousands of technical solutions written by 3Com support engineers.

Access Software Downloads

Software Updates are the bug fix/maintenance releases for the version of software initially purchased with the product. In order to access these Software

Updates you must first register your product on the 3Com Web site at <http://eSupport.3com.com/>.

First time users will need to apply for a user name and password. A link to software downloads can be found at <http://eSupport.3com.com/>, or under the Product Support heading at www.3com.com/

Software Upgrades are the feature releases that follow the software version included with your original product. In order to access upgrades and related documentation you must first purchase a service contract from 3Com or your reseller.

Telephone Technical Support and Repair

To obtain telephone support as part of your warranty and other service benefits, you must first register your product at <http://eSupport.3com.com/>

Warranty and other service benefits start from the date of purchase, so it is important to register your product quickly to ensure you get full use of the warranty and other service benefits available to you.

When you contact 3Com for assistance, please have the following information ready:

- Product model name, part number, and serial number
- Proof of purchase, if you have not pre-registered your product

- A list of system hardware and software, including revision level
- Diagnostic error messages
- Details about recent configuration changes, if applicable

To send a product directly to 3Com for repair, you must first obtain a return authorization number (RMA). Products sent to 3Com, without authorization numbers clearly marked on the outside of the package, will be returned to the sender unopened, at the sender's expense. If your product is registered and under warranty, you can obtain an RMA number online at <http://eSupport.3com.com/>. First time users will need to apply for a user name and password.

Contact Us

3Com offers telephone, e-mail and Internet access to technical support and repair services. To access these services for your region, use the appropriate telephone number, URL or e-mail address from the list below.

Telephone numbers are correct at the time of publication. Find a current directory of support telephone numbers posted on the 3Com Web site at <http://csoweb4.3com.com/contactus/>

Country	Telephone Number
Asia, Pacific Rim Telephone Technical Support and Repair	
Australia	1 800 678 515
Hong Kong	800 933 486
India	+61 2 9424 5179 or 000800 6501111
Indonesia	001 803 61 009
Japan	00531 616 439 or 03 3507 5984
Malaysia	1800 801 777
New Zealand	0800 446 398
Pakistan	+61 2 9937 5083
Philippines	1235 61 266 2602 or 1800 1 888 9469
P.R. of China	800 810 3033
Singapore	800 6161 463
S. Korea	080 333 3308
Taiwan	00801 611 261
Thailand	001 800 611 2000

You can also obtain support in this region using the following e-mail: apr_technical_support@3com.com

Or request a repair authorization number (RMA) by fax using this number: +65 543 6348

Europe, Middle East, and Africa Telephone Technical Support and Repair

From anywhere in these regions, call: +44 (0)1442 435529

From the following countries, you may use the numbers shown:

Country	Telephone Number
Austria	0800 297 468
Belgium	0800 71429
Denmark	800 17309
Finland	0800 113153
France	0800 917959
Germany	0800 182 1502
Hungary	06800 12813
Ireland	1 800 553 117
Israel	1800 945 3794
Italy	800 879489
Luxembourg	800 23625
Netherlands	0800 0227788
Norway	800 11376
Poland	00800 4411 357
Portugal	800 831416
South Africa	0800 995 014
Spain	900 938 919
Sweden	020 795 482
Switzerland	0800 553 072
U.K.	0800 096 3266

You can also obtain support in this region using the following URL: <http://emea.3com.com/support/email.html>

Country	Telephone Number
Latin America Telephone Technical Support and Repair	
Antigua Barbuda	AT&T +800 988 2112
Argentina Local Number	54 11 5556 3200
Argentina	0 810 444 3COM
Argentina	810 44 32 66
Aruba	AT&T +800 998 2112
Bahamas	AT&T +800 998 2112
Barbados	AT&T +800 998 2112
Belize	AT&T +800 998 2112
Bermuda	AT&T +800 998 2112
Bolivia	AT&T +800 998 2112
Brazil Local Number	55 11 5643 2700
Brazil	800 133 266
British Virgin Islands	AT&T +800 998 2112
Cayman Islands	AT&T +800 998 2112
Chile	AT&T +800 998 2112
Columbia Local Number	57 1 592 5000
Colombia	800 011 3266
Costa Rica	AT&T +800 998 2112
Curacao	AT&T +800 998 2112
Dominica	AT&T +800 998 2112
Dominique	AT&T +800 998 2112
Equador	AT&T +800 998 2112
El Salvador	AT&T +800 998 2112
French Guiana	AT&T +800 998 2112
Grenada	AT&T +800 998 2112
Guadalupe	AT&T +800 998 2112
Guatemala	AT&T +800 998 2112
Guyana	AT&T +800 998 2112
Haïti	AT&T +800 998 2112
Honduras	AT&T +800 998 2112
Jamaica	AT&T +800 998 2112
Mexico Local Number	52 55 52 01 00 04
Mexico	01 800 849CARE
Mexico	01 800 849 2273
Montserrat	AT&T +800 998 2112
Nicaragua	AT&T +800 998 2112
Panama	AT&T +800 998 2112
Paraguay	AT&T +800 998 2112
Peru	AT&T +800 998 2112

Country	Telephone Number
Puerto Rico	AT&T +800 998 2112
Saba Anquilla	AT&T +800 998 2112
St. Kitts Neives	AT&T +800 998 2112
St. Lucia	AT&T +800 998 2112
St. Vincent	AT&T +800 998 2112
Suriname	AT&T +800 998 2112
Trinidad and Tobago	AT&T +800 998 2112
Turks and Caycos	AT&T +800 998 2112
Uruguay - Montevideo	AT&T +800 998 2112
Venezuela	AT&T +800 998 2112
Virgin Islands	AT&T +800 998 2112

You can also obtain support in this region using the following:

Spanish speakers, enter the URL:

<http://lat.3com.com/lat/support/form.html>

Portuguese speakers, enter the URL:

<http://lat.3com.com/br/support/form.html>

English speakers in Latin America should send e-mail to:

lat_support_anc@3com.com

US and Canada Telephone Technical Support and Repair

1 800 876 3266

B TECHNICAL INFORMATION

Related Standards

The Baseline Switch 2426 PWR Plus has been designed to the following standards:

Functional	IEEE 802.3 (Ethernet), IEEE 802.3u (Fast Ethernet), IEEE 802.3ab and IEEE 802.3z (Gigabit Ethernet), IEEE 802.3x (Flow Control), IEEE 802.1D 1993 (Bridging), IEEE D802.1Q 1998 (Virtual LAN)
MAC Address	4096
Safety	UL/CUL (UL 60950-1, CSA 22.2 No 60950-1), TUV/GS (EN 60950-1), IEC 60950-1, CB
EMC Emissions	EN50081-1, EN 55022 Class A, EN50082-1, IEC 1000-4-2/3/4/6, EN60555-2 Class A, EN 60555-3, FCC Part 15 Subpart B Class A,
Immunity	EN 55024

Environmental

Operating Temperature	0-45 °C (32-113 °F)
Storage Temperature	-40-70 °C (-40-158 °F)
Humidity	0-95% (non-condensing)
Standard	EN 60068 (IEC 68)—various parts

Physical

Width	44 cm (17.3 in.)
Depth	23.8 cm (9.4 in.)
Height	4.4 cm (1.7 in.) or 1U
Weight	3.2 kg (7.05 lb)
Mounting	Free standing, or 19 in. rack mounted using the mounting kit supplied

Electrical

Power Inlet	IEC 320
AC Line Frequency	50/60 Hz (+/- 3 Hz)
Input Voltage	100-240 VAC (auto range)
Current Rating	3 Amp (maximum)
Maximum Power Consumption	205 W
Maximum Power Dissipation	154 BTU/hr
Maximum Power-over-Ethernet Budget	15.4 W per port

C SAFETY INFORMATION

Important Safety Information

Please refer to the safety information found in the *3Com Switch Family Safety and Regulatory Information* manual included with this product.

You can find the *3Com Switch Family Safety and Regulatory Information* manual on the product CD-ROM that was included with your switch. You can also download the safety manual from the 3Com Web site: **www.3Com.com**

REGULATORY NOTICES

FCC Statement

This equipment has been tested and found to comply with the limits for a Class A digital device, pursuant to Part 15 of the FCC Rules. These limits are designed to provide reasonable protection against harmful interference in a commercial environment. This equipment generates, uses and can radiate radio frequency energy and, if not installed and used in accordance with the instructions, may cause harmful interference to radio communications. Operation of this equipment in a residential area is likely to cause harmful interference to radio communications, in which case the user will be required to correct the interference at their own expense.

Information to the User

If this equipment does cause interference to radio or television reception, which can be determined by turning the equipment off and on, the user is encouraged to try to correct the interference by one or more of the following measures:

- Reorient the receiving antenna.
- Relocate the equipment with respect to the receiver.
- Move the equipment away from the receiver.
- Plug the equipment into a different outlet so that equipment and receiver are on different branch circuits.

If necessary the user should consult the dealer or an experienced radio/television technician for additional suggestions. The user may find the following booklet prepared by the Federal Communications Commission helpful:

How to Identify and Resolve Radio-TV Interference Problems

This booklet is available from the U.S. Government Printing Office, Washington, DC 20402, Stock No. 004-000-00345-4. In order to meet FCC emissions limits, this equipment must be used only with cables which comply with IEEE 802.3.

CE Statement (Europe)

This product complies with the European Low Voltage Directive 73/23/EEC and EMC Directive 89/336/EEC as amended by European Directive 93/68/EEC.

CSA Statement

This Class A digital apparatus meets all requirements of the Canadian Interference-Causing Equipment Regulations.

Cet appareil numérique de la classe A respecte toutes les exigences du Règlement sur le matériel brouilleur du Canada.

GLOSSARY

10BASE-T

The IEEE specification for 10 Mbps Ethernet over Category 3, 4 or 5 twisted pair cable.

100BASE-TX

The IEEE specification for 100 Mbps Fast Ethernet over Category 5 twisted-pair cable.

1000BASE-LX

IEEE 802.3z specification for Gigabit Ethernet over 9/125 micron core single-mode fiber cable.

1000BASE-SX

IEEE 802.3z specification for Gigabit Ethernet over two strands of 50/125 or 62.5/125 micron core multimode fiber cable.

1000BASE-T

IEEE 802.3ab specification for Gigabit Ethernet over 100-ohm Category 5, 5e or 6 twisted-pair cable (using all four wire pairs).

Auto-negotiation

Auto-negotiation is where two devices sharing a link, automatically configure to use the best common speed. The order of preference (best first) is: 1000BASE-T full duplex, 100BASE-TX full duplex, 100BASE-TX half duplex, 10BASE-T full duplex, and 10BASE-T half duplex. Auto-negotiation is defined in the IEEE 802.3 standard for Ethernet and is an operation that takes place in a few milliseconds. Auto-negotiation must be enabled for the 1000BASE-T ports to operate at 1000 Mbps, full duplex.

Bandwidth

The information capacity, measured in bits per second, that a channel can transmit. The bandwidth of Ethernet is 10 Mbps, the bandwidth of Fast Ethernet is 100 Mbps and Gigabit Ethernet is 1000 Mbps.

BPDU

Bridge Protocol Data Unit. A type of information packet that ensures that data is efficiently exchanged between Switches in a LAN. BPDU messages detect loops in a network, and remove them by shutting down the bridge causing the loop.

Category 3 Cables

One of five grades of Twisted Pair (TP) cabling defined by the EIA/TIA-568 standard. Category 3 is voice grade cable and can only be used in Ethernet networks (10BASE-T) to transmit data at speeds of up to 10 Mbps.

Category 5 Cables

One of five grades of Twisted Pair (TP) cabling defined by the EIA/TIA-568 standard. Category 5 can be used in Ethernet (10BASE-T) and Fast Ethernet networks (100BASE-TX) and can transmit data at speeds of up to 100 Mbps. Category 5 cabling is better to use for network cabling than Category 3, because it supports both Ethernet (10 Mbps) and Fast Ethernet (100 Mbps) speeds.

Category 5e Cables

One of five grades of Twisted Pair (TP) cabling defined by the EIA/TIA-568 standard. Category 5e can be used in Ethernet (10BASE-T), Fast Ethernet (100BASE-TX) and Gigabit Ethernet (1000BASE-T) networks, and can transmit data at speeds of up to 1000 Mbps.

Category 6 Cables

One of five grades of Twisted Pair (TP) cabling defined by the EIA/TIA-568-B standard. Category 6 can be used in Ethernet (10BASE-T), Fast Ethernet (100BASE-TX) and Gigabit Ethernet (1000BASE-T) networks, and can transmit data at speeds of up to 1000 Mbps.

Client

The term used to describe the desktop PC that is connected to your network.

DHCP

Dynamic Host Configuration Protocol. This protocol automatically assigns an IP address for every computer on your network. Windows 95, Windows 98 and Windows NT 4.0 contain software that assigns IP addresses to workstations on a network. These assignments are made by the DHCP server software that runs on Windows NT Server.

Ethernet

A LAN specification developed jointly by Xerox, Intel and Digital Equipment Corporation. Ethernet networks use CSMA/CD to transmit packets at a rate of 10 Mbps and 100 Mbps over a variety of cables.

Ethernet Address

See MAC address.

Fast Ethernet

An Ethernet system that is designed to operate at 100 Mbps.

Gigabit Ethernet

An Ethernet system that is designed to operate at 1000 Mbps.

Full Duplex

A system that allows packets to be transmitted and received at the same time and, in effect, doubles the potential throughput of a link.

Half Duplex

A system that allows packets to be transmitted and received, but not at the same time. Half duplex is not supported for 1000 Mbps. Contrast with full duplex.

IEEE

Institute of Electrical and Electronics Engineers. This American organization was founded in 1963 and sets standards for computers and communications.

IEEE 802.1D

Specifies a general method for the operation of MAC bridges, including the Spanning Tree Protocol.

IEEE 802.1Q

VLAN Tagging - Defines Ethernet frame tags which carry VLAN information. It allows switches to assign endstations to different virtual LANs, and defines a standard way for VLANs to communicate across switched networks.

IEEE 802.3ad

A standard that defines link aggregation. 802.3ad is now incorporated into the relevant sections of the IEEE Std. 802.3-2002.

IETF

Internet Engineering Task Force. An organization responsible for providing engineering solutions for TCP/IP networks. In the network management area, this group is responsible for the development of the SNMP protocol.

IP

Internet Protocol. IP is a layer 3 network protocol that is the standard for sending data through a network. IP is part of the TCP/IP set of protocols that describe the routing of packets to addressed devices. An IP address consists of 32 bits divided into two or three fields: a network number and a host number or a network number, a subnet number, and a host number.

IP Address

Internet Protocol Address. A unique identifier for a device attached to a network using TCP/IP. The address is written as four octets separated with periods (full-stops), and is made up of a network section, an optional subnet section and a host section.

ISP

Internet Service Provider. An ISP is a business that provides connectivity to the Internet for individuals and other businesses or organizations.

LAN

Local Area Network. A network of end stations (such as PCs, printers, servers) and network devices (hubs and

switches) that cover a relatively small geographic area (usually not larger than a floor or building). LANs are characterized by high transmission speeds over short distances (up to 1000 metres).

Layer 2

Data Link layer in the ISO 7-Layer Data Communications Protocol. This is related directly to the hardware interface for the network devices and passes on traffic based on MAC addresses.

Link Aggregation

See Trunking.

MAC

Media Access Control. A protocol specified by the IEEE for determining which devices have access to a network at any one time.

MAC Address

Media Access Control Address. Also called the hardware, physical or Ethernet address. A layer 2 address associated with a particular network device. Most devices that connect to a LAN have a MAC address assigned to them as they are used to identify other devices in a network. MAC addresses are 6 bytes long.

Network

A Network is a collection of computers and other computer equipment that are connected for the

purpose of exchanging information or sharing resources. Networks vary in size, some are within a single room, others span continents.

Ping

Packet Internet Groper. An Internet utility used to determine whether a particular IP address is online. It is used to test and debug a network by sending out a packet and waiting for a response.

Protocol

A set of rules for communication between devices on a network. The rules dictate format, timing, sequencing and error control.

RJ-45

A standard connector used to connect Ethernet networks. The "RJ" stands for "registered jack."

Server

A computer in a network that is shared by multiple end stations. Servers provide end stations with access to shared network services such as computer files and printer queues.

SFP

Small Form Factor Pluggable (SFP) Connectors are based on an open standard that enables hot swapping of various type of fiber optic and copper-based transceivers into the host equipment.

Subnet Address

An extension of the IP addressing scheme that allows a site to use a single IP network address for multiple physical networks.

Subnet Mask

A subnet mask, which may be a part of the TCP/IP information provided by your ISP, is a set of four numbers configured like an IP address. It is used to create IP address numbers used only within a particular network (as opposed to valid IP address numbers recognized by the Internet, which must assigned by InterNIC).

Subnets

A network that is a component of a larger network.

Switch

A device that interconnects several LANs to form a single logical LAN that comprises of several LAN segments. Switches are similar to bridges, in that they connect LANs of a different type; however they connect more LANs than a bridge and are generally more sophisticated.

TCP/IP

Transmission Control Protocol/Internet Protocol.

This is the name for two of the most well-known protocols developed for the interconnection of networks. Originally a UNIX standard, TCP/IP is now supported on almost all platforms, and is the protocol of the Internet.

TCP relates to the content of the data travelling through a network — ensuring that the information sent arrives in one piece when it reaches its destination. IP relates to the address of the end station to which data is being sent, as well as the address of the destination network.

Traffic Monitoring

Enables the monitoring of port traffic by attaching a network analyzer to one switch port, in order to monitor the traffic of other ports on the Switch.

Trunking

A method which specifies how to create a single high-speed logical link that combines several lower-speed physical links.

VLAN

A Virtual LAN is a collection of network nodes that share the same collision domain regardless of their physical location or connection point in the network. A VLAN serves as a logical workgroup with no physical barriers, and allows users to share information and resources as though located on the same LAN.

INDEX

Numbers

1000BASE-LX 87
1000BASE-SX 87
1000BASE-T 87
100BASE-TX 87
10BASE-T 87

A

auto IP configuration 33
 default IP address 34
 default mask 34

B

bandwidth 87
Baseline Switch 2848-SFP 81

C

category 3 cables 88
category 5 cables 88
category 5e cables 88
category 6 cables 88
client 88
configuration
 overview 31
conventions

text, About This Guide 8
CSA statement 85

D

DHCP 88
diagram
 front panel 10
Discovery 23
dynamic host control protocol 88

E

Ethernet 88

F

Fast Ethernet 88
FCC statement 85
Feedback about this User Guide 8
forgotten IP address 74
forgotten password 74
front panel diagram 10
full duplex 89

G

Gigabit Ethernet 88

Glossary 87

H

half duplex 89

I

IEEE 89
IETF 89
IP address
 auto configuration 33
 modifying 33
IP defined 89
ISP defined 89

L

LAN defined 89
LED issues 74
link aggregation 56
local area network 89

M

MAC address 90
media access control 90
monitoring traffic 61, 62

N

network analyzer 61, 62
network defined 90

P

password
 changing 38
 default (blank) 38
 setting 32
port settings
 configuring 53, 63, 66
positioning the Switch 15
POST 18
protocol defined 90

R

resetting to factory defaults 73
RJ-45 defined 90

S

server defined 91
SFP transceivers
 approved (supported) 19
 inserting 19
 removing 20
spot checks 21
subnet mask 91
Switch
 positioning 15
switch defined 91

T

TCP/IP 89
 defined 91
technical specifications 81
traffic 91
 monitoring 61, 62
troubleshooting 73
 forgotten IP address 74
 forgotten password 74
 LED-related issues 74
 POST failed 19
trunking *See* link aggregation

U

user name
 default 38

V

viewing
 status information 31
VLANs 42
 creating 49
 maximum supported 42
 sample configurations 47

W

Web interface
 accessing directly 30
 accessing using Discovery 23
 buttons 29

connecting 23
logging on 25
menu 26
navigating 26
requirements for accessing 23