PARTS LIST NO. 545011589		WEED EATER® PARTS LIST	MODEL(s) SST25C
DATE 10/31/08	NEW	**Note:** Illustration may differ from actual model due to design changes	PAGE NO. 1

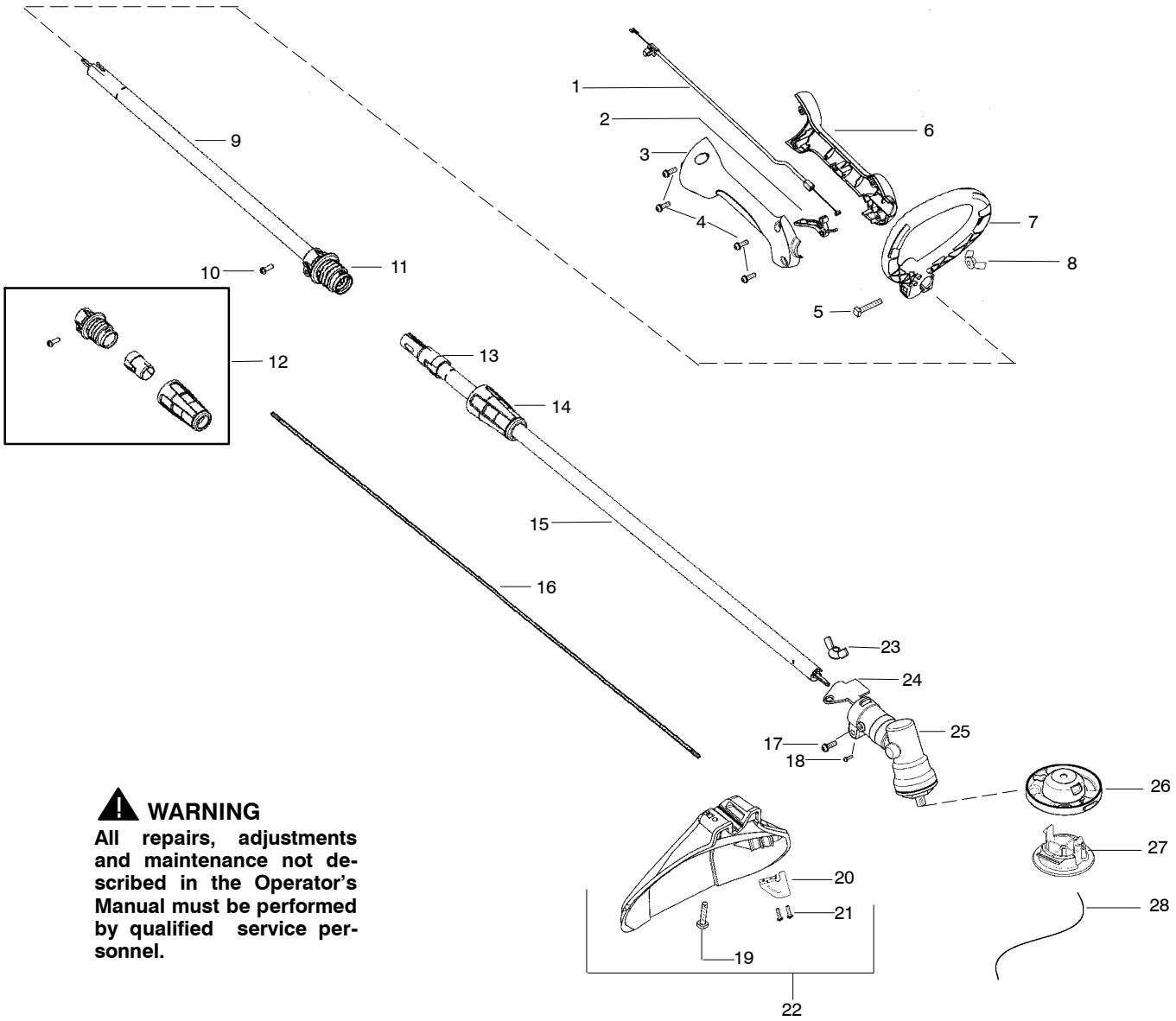

⚠ WARNING

All repairs, adjustments and maintenance not described in the Operator's Manual must be performed by qualified service personnel.

Ref.	Part No.	Description	Ref.	Part No.	Description
1.	530057991	Assy – Throttle Cable	20.	530052285	Line Limiter
2.	530058000	Trigger	21.	530015966	Screw – Line Limiter
3.	530057582	Throttle Hsg. (Right)	22.	530071771	Kit – Shield Assy (Incl. 19,20,21,23)
4.	530015880	Screw – Throttle Hsg.			
5.	530015821	Bolt – Handle/Shield	23.	530016152	Wingnut
6.	530057581	Throttle Hsg. (Left)	24.	530096067	Bracket – Shield
7.	530058580	Assy – Handle Assist (Incl. 5,8)	25.	530096068	Assy – Gearbox
8.	530016152	Wingnut	26.	545202401	Head – Fixed Line
9.	545008059	Kit – Shaft Upper (Incl. 10,11)	27.	545202501	Cap – Fixed line
10.	530015880	Screw	28.	545214501	Line .095 round (5 pcs)
11.	– – –	Collet (Ref. 12)			
12.	545008057	Kit – Coupler Shaft (Incl. 10,11,13,14)			
13.	– – –	Collar – Shaft (Ref. 12)			
14.	– – –	Nut – Collet (Ref. 12)			
15.	545008068	Kit – Shaft Lower (Incl. 13,14)		Not Shown	
16.	545206701	Shaft – Flex			
17.	530016014	Screw		545186797	Operator Manual
18.	530016224	Screw – Alignment		545207301	Decal – Shaft Warning
19.	530015820	Bolt			

✓ = NEW PART NUMBER FOR THIS IPL ★ = REFER TO THE SERVICE REFERENCE INDICATED FOR MORE INFORMATION. (LOCATED AT END OF IPL)

PARTS LIST NO. 545011589		WEED EATER® PARTS LIST	MODEL(s) SST25C
DATE 10/31/08	NEW	**Note:** Illustration may differ from actual model due to design changes	PAGE NO. 2

⚠ WARNING

All repairs, adjustments and maintenance not described in the Operator's Manual must be performed by qualified service personnel.

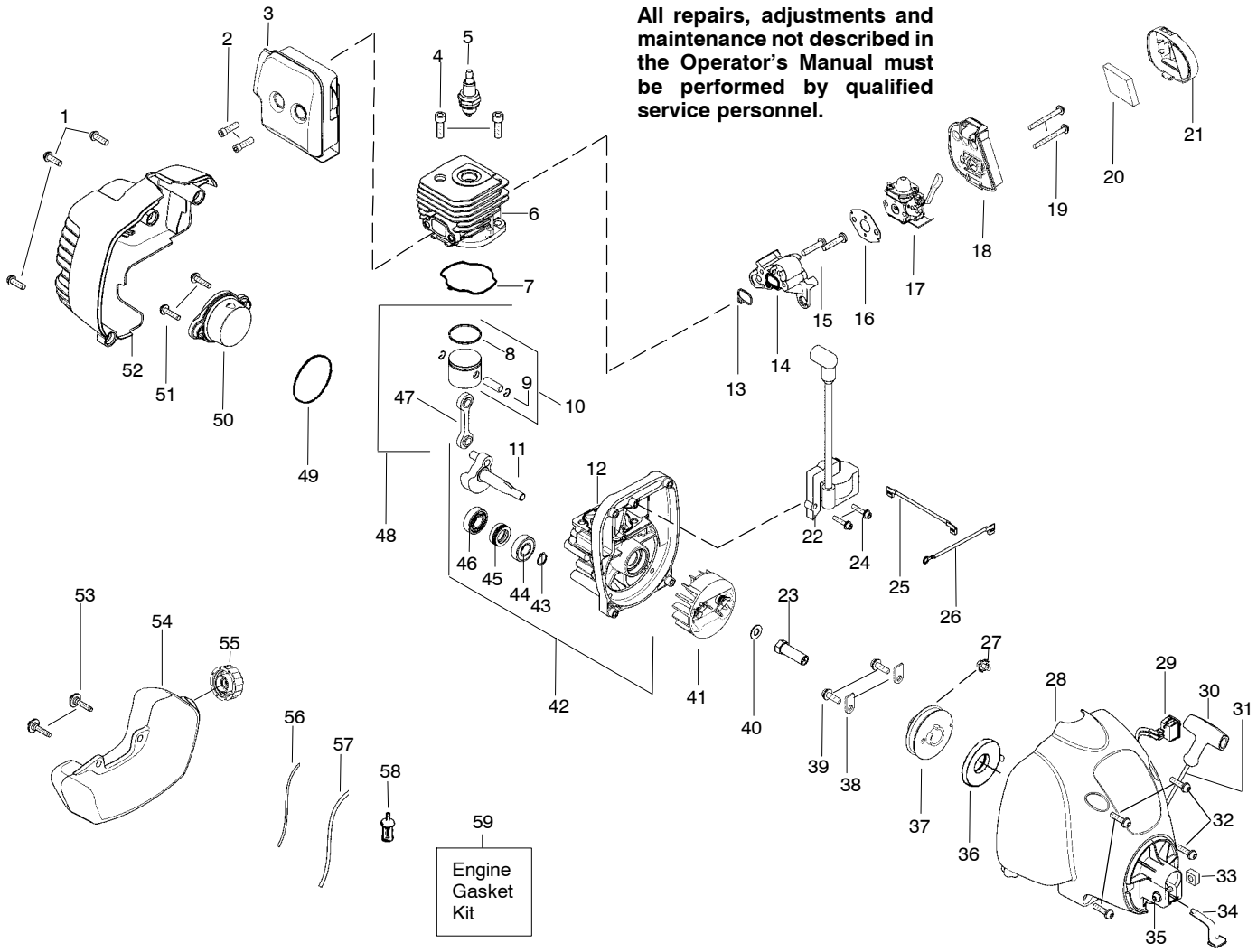

Ref.	Part No.	Description	Ref.	Part No.	Description	Ref.	Part No.	Description
1.	530015880	Screw	21.	530057584	Cover-Air Box	45.	530019264	Seal-C'case
2.	530058982	Bolt-Muffler	22.	530039237	Ignition Module	46.	530032125	Inner Bearing
3.	530057863	Assy-Muffler/Shield (Incl. 2)	23.	530038604	Coupling-Drive	47.	530069945	Assy-Connecting Rod
			24.	530016357	Screw	48.	530071785	Kit-Piston/Rod (Incl. 10,47)
4.	530015953	Screw-Cylinder	25.	530014663	Assy-Leadwire			
5.	952030249	Spark Plug (RCJ 6Y)	26.	530014662	Assy-Ground Wire	49.	530071750	O-Ring-C'case (kit)
6.	530012541	Cylinder	27.	530016392	Screw	50.	530057954	Assy-Plug (incl.49)
7.	530071750	Seal-Cylinder (kit)	28.	530058600	Assy.-Fan Hsg	51.	530016386	Screw
8.	530055120	Piston Ring	29.	545081869	Kit-Switch	52.	545011004	Shroud-Rear
9.	530015162	Retainer-Piston Pin	30.	530027569	Handle-Starter	53.	530016445	Retainer-Tank
10.	530071357	Kit - Piston (Incl. 8, 9)	31.	530071767	Kit - Rope	54.	545104102	Assy-Fuel Tank (incl. filter, lines & fuel cap)
11.	530057829	Assy-Crankshaft	32.	530016386	Screw			
12.	530012582	Assy-Crankcase (Incl. 44,45,46)	33.	530016124	Nut	55.	530014347	Assy-Fuel Cap
			34.	530057588	Clip-Spring	56.	530069247	Kit-Fuel Line (Small)
13.	530071750	Seal-Cyl/Carb.(kit)	35.	530016430	Screw	57.	530069216	Kit-Fuel Line (Large)
14.	530057547	Adapter-Carb.	36.	530042085	Spring-Starter	58.	530095646	Assy-Fuel Pickup
15.	530016441	Screw	37.	530071786	Kit-Pulley-Starter	59.	530071750	Kit-Engine Gasket (Incl. 7,13,16,49)
16.	530071750	Gasket-Carb. (kit)	38.	530027523	Retainer-Pulley			
17.	----	Kit-Carb.	39.	530015775	Screw			
	530071752	Zama (C1U-W18)	40.	530015828	Washer-Flat		Not Shown	
	545081808	Walbro (WT-669)	41.	530054115	Assy-Flywheel			
(Note: Repair kits are not available for this carburetor)			42.	530071768	Assy-C'case & C'shaft (Incl. 11,12,43)		530057827	Choke Lever - Zama
							530058662	Choke Lever - Walbro
18.	530057585	Air Box	43.	530015941	Retain. Ring-C'shaft		530058709	Bulb-Purge(zama)
19.	530016429	Screw	44.	530055728	Outer Bearing		530035497	Bulb-Purge(walbro)
20.	530057781	Foam-Air Filter						

✓ = NEW PART NUMBER FOR THIS IPL ★ = REFER TO THE SERVICE REFERENCE INDICATED FOR MORE INFORMATION. (LOCATED AT END OF IPL)