

# RadiForce® RX211

54 cm (21.3") Color LCD Monitor

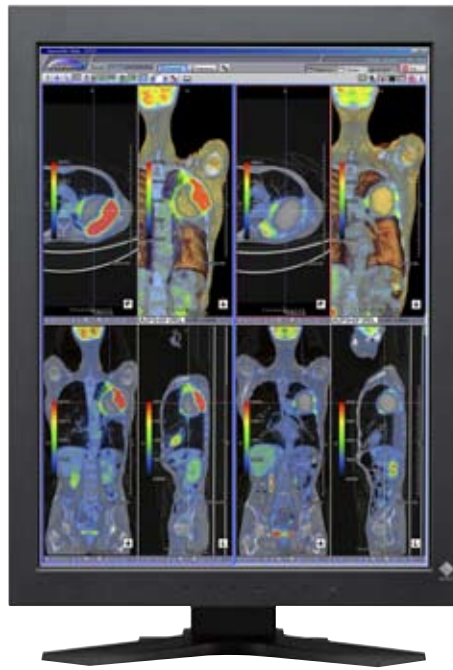



# 2MP RadiForce® RX211

54 cm (21.3") Color LCD Monitor

The high brightness of 750 cd/m<sup>2</sup> is on a par with the brightness figures of monochrome monitors, making the monitor ideal for displaying both monochrome and color images.

- Digital Uniformity Equalizer (DUE) function provides optimum luminance and chromaticity uniformity.
- CAL Switch function allows for various calibration modes to be selected from the front panel buttons for any specific image.
- Image Rotation function allows easy switching between landscape and portrait mode.
- Constant non-fluctuating brightness with EIZO-patented Brightness Stabilization function.
- Backlight Saver helps to reduce power consumption during prolonged usage.
- The first RadiForce color monitor with a five-year warranty.

5 Year Warranty

Cabinet Color	Black	USB Standard	Standard Rev. 2.0
Panel	TFT Color LCD Panel (IPS)	Power Requirements	AC100 - 120V, 200 - 240V: 50 / 60 Hz
Active Display Size (H x V)	324.0 x 432.0 mm	Power Consumption	115 watts
Viewable Image Size	Diagonal: 540 mm	Power Save Mode	Less than 3 watts
Native Resolution	1200 x 1600	Sensor	Backlight Sensor
Pixel Pitch	0.270 x 0.270 mm	Power Management	Analog: VESA DPMS Digital: DVI DMPM
Display Colors	16.77 million from a palette of 68 billion colors	OSD Languages	English, French, German, Italian, Japanese, Simplified Chinese, Spanish, Swedish, Traditional Chinese
Viewing Angles (H,V)	170° / 170°	Height Adjustment Range	82 mm
Brightness	750 cd/m <sup>2</sup> (typical)	Pivot	90°
Recommended Brightness for Calibration	300 cd/m <sup>2</sup>	Tilt / Swivel	40° Up / 35° Right, 35° Left
Brightness Uniformity	DUE Function	Dimensions (W x H x D)	With Stand: 376 x 522.5 - 604.5 x 208.5 mm Without Stand: 376 x 500 x 92 mm
Contrast Ratio	1100: 1 (typical)	Net Weight	With Stand: 9.4 kg Without Stand: 6.4 kg
Response Time	25 ms (typical)	Hole Spacing	VESA standard (100 x 100 mm)
Scanning Frequency (H,V)	Analog: 24 - 100 kHz, 49 - 86 Hz (1600 x 1200: 49 - 76Hz) Digital: 31 - 100 kHz, 59 - 61 Hz (VGA Text: 69 - 71 Hz) Frame synchronous mode: 59 - 61 Hz	Certifications and Standards	CE (Medical Device Directive), TÜV / GM (EN60601-1), cTUVus (UL60601-1, CSA C22.2 No. 601-1), CB (IEC60601-1), VCCI-B, FCC-B, Canadian ICES-003-B, FDA 510 (k) *, RoHS
Dot Clock	Analog: 162 MHz Digital: 202.5 MHz	Supplied Accessories	AC power cord, user's manual, signal cables (DVI-D ~ DVI-D, D-Sub mini 15 pin ~ D-Sub mini 15 pin), USB cable, EIZO LCD Utility Disk (RadiCS LE, ScreenManager Pro for Medical), warranty card
Input Signals	Analog: RGB Analog Digital: DVI Standard 1.0		
Sync Formats	Separate, Composite, Sync-on-Green		
Input Terminal	D-Sub mini 15 pin, DVI-D 24 pin		
USB Ports	1 upstream, 2 downstream		

\* Display of mammography images for diagnosis is not supported.



## EIZO NANAO CORPORATION

153 Shimokashiwano, Hakusan, Ishikawa 924-8566 Japan  
Phone +81-76-277-6792 Fax +81-76-277-6793

radiforce.com

Specifications are subject to change without notice.

All product names are trademarks or registered trademarks of their respective companies. EIZO and RadiForce are registered trademarks of Eizo Nanao Corporation.