

GE Healthcare

# Simplify accessories

Diagnostic Imaging  
Accessories & Supplies





# Table of contents

Computed Tomography .....	1
Magnetic Resonance .....	25
Nuclear/PET/Functional and Molecular Imaging.....	51
X-ray.....	61
Mammography.....	77
Ultrasound .....	87
Medical Diagnostics .....	117
Archive Media.....	125
Audio/Video Equipment.....	133
Digitizers and CD Recording Stations.....	137
Film Viewing .....	145
Furniture.....	151
Power Quality .....	157
Print Solutions.....	171
Radiation Protection.....	185
Index .....	197

# Welcome

## GE Healthcare Accessories and Supplies for Diagnostic Imaging Catalog

Introducing our latest catalog, which will give you quick and easy access to the diagnostic imaging accessories and supplies you use daily to keep your departments running smoothly and efficiently.

Whether you need to upgrade to a new laser camera or injector, are interested in outfitting your department with the latest power protection items, or are looking for archive media, ultrasound gels, or other consumable items that you use everyday, it's all in here at your fingertips.

### **Innovative name brand products from leading manufacturers**

Not just any product makes it into our catalog. Our products are made by the world's leading imaging accessories manufacturers and must meet our highest standards for clinical utility, performance, and reliability. All items are carefully selected and designed to enhance system performance, boost departmental productivity, or make your patients more comfortable.

To ensure seamless performance with your GE equipment, each accessory item must undergo a rigorous testing and validation process and pass our rigid product quality and workmanship inspections before it makes it into our catalog. Many of our items will also work with other manufacturer's equipment as well.

## Time-saving convenience

Outfit your entire exam room by ordering all of your diagnostic imaging accessories and supplies products at the same time you order your new imaging equipment. It's the quickest way to ensure you'll have everything you need to operate your new system and begin imaging patients right away. Any item in this catalog may be added to your equipment order. Just ask your GE sales representative.

Or order items as you need them, either to upgrade your facilities or to replenish your consumable supplies. Interested in setting up automatic shipments for items you use frequently? No problem! Just ask us about our blanket purchasing agreements.

Whether you choose to call our toll free number, use our fax service, or shop our Accessories Online Website, you can quickly and easily order what you need and it will shortly be on its way to you.

## How to find what you're looking for

We've made finding the accessories and supplies you need a breeze. There is a table of contents in the front of the catalog which lists each chapter, organized by Modality/Specialty and General Department sections. Each chapter also has its own table of contents listing each item contained within the chapter.

In the back of the catalog are two extensive cross-referenced indexes, one organized by GE catalog number, the other organized alphabetically by key words and/or product names. Knowing any one of those will lead you to the page and product you want.

Need accessories and supplies for your GE cardiology or patient monitoring equipment, or your GE OEC equipment? Separate catalogs are available for these items. Simply contact our Accessories Call Center for assistance. Or visit our Accessories Online Website at [gehealthcare.com](http://gehealthcare.com).

Still can't find what you're looking for or need additional assistance? Please contact our Accessories and Supplies Call Center and a representative will be happy to assist you.

## How to order

This catalog now serves both the U.S. and Canada with separate toll-free 800 numbers. All prices listed are U.S. prices in U.S. dollars.\* Canadian customers, please call or contact your local GE representative to confirm pricing. Outside the U.S. or Canada, please contact your local GE representative.

**In U.S.:**      **Phone:** (800) 558-5102  
                    **Fax:**      (877) 279-6990

**In Canada:**   **Phone:** (800) 668-0732  
                    **Fax:**      (888) 988-6822

**Shop Accessories Online at [gehealthcare.com](http://gehealthcare.com)**

*\*All prices, products and specifications subject to change without notice*



# Computed Tomography

Injectors .....	2
Patient Monitoring Systems .....	12
Slickers and Equipment Covers .....	13
Quality Assurance .....	15
CT Software .....	16
Accessories for Radiation Oncology .....	16
Patient Positioning Aids .....	20
CT Headholder and Table Accessories .....	22
Other CT Accessories .....	23

## Injectors

### MEDRAD Stellant D® with DualFlow Injection Systems

- Stellant D with DualFlow is more than a saline flush after a contrast bolus. Now you can inject both contrast and saline at the same time. The key is the simultaneous injection capability of the DualFlow option. DualFlow enables variable ratios of plunger motion from contrast and saline syringes simultaneously. With the proper ratio, left and right heart ventricles can be illuminated uniformly for improved image quality.
- Stellant D with DualFlow also incorporates all the benefits of Stellant D, which features saline flush capability to reduce artifacts from the venous system and maximize contrast utilization, allows user to test vein accesses with saline and prime patient tubing with saline to save contrast.
- Unique benefits for Stellant D with DualFlow:
  - Match attenuation levels in both ventricles
  - Produce fewer image artifacts
  - Visualize right coronary arteries and right ventricle
- Additional benefits include:
  - Saline flush capability, reduces artifacts from the venous system & maximizes contrast utilization
  - Test vein accesses with saline
  - Prime patient tubing with saline to save contrast
  - Automation features to help maximize throughput: integrated auto load, auto retract, auto prime, and auto syringe sensing
  - Improved syringe design for quick, easy install and detachment
  - Remote check for air confirmation button on injector head; remote arming at injector head
  - Pressure monitor graph and flow profile preview
  - Up to 6 phases including pause and hold capabilities
  - Programmable pressure limit
  - Color touch screen
  - Available in either ceiling counterpoise or pedestal mount configurations



**All Ceiling Mount MEDRAD Injectors require catalog #E8007NZ.**

### Syringes & Disposable Kits:

- Two syringe options Spike & Quick-Fill Syringe Sets

Cat#	Description	List Price	Warranty
E8007NH	Pedestal Mount Injection System with DualFlow	\$42,000.00	E
E8007NJ	Ceiling Mount (Long Post – floor to mounting plate 9-10.5') Injection System with DualFlow. REQUIRES E8007NZ mounting plate be added to the order.	\$47,500.00	E
E8007NG	Ceiling Mount (Short Post – floor to mounting plate less than 9') Injection System with DualFlow. REQUIRES E8007NZ mounting plate be added to the order.	\$47,500.00	E
E4546MA	Stellant D & D with DualFlow Dual Syringe Quad-Pak w/ Spike (20/box)	\$535.00	H
E4546MB	Stellant D & D with DualFlow Dual Syringe Quad-Pak w/ Quick Fill Tube (20/box)	\$485.00	H
E4546MC	Stellant Sx, D & D with DualFlow Swabbable-Valve Transfer set (50/box)	\$475.00	H



**MEDRAD Stellant D with DualFlow Injection Systems** *(cont.)*

Cat#	Description	List Price	Warranty
E8007NY	MEDRAD Overhead Counterpoise System (OCS) for Short Post, (Short Post – floor to mounting plate less than 9')	\$6,800.00	B
E8007NN	MEDRAD Overhead Counterpoise System (OCS) for Long Post, (Long Post – floor to mounting plate 9-10.5')	\$6,800.00	B
E8007NZ	Mounting plate for Overhead Counterpoise System (OCS)	\$625.00	B
E8007PG	Stellant OCS Installation by MEDRAD	\$3,500.00	E
E8007PH	Stellant Pedestal Injector Installation by MEDRAD	\$2,600.00	E
E8007SJ	Pedestal Mount 1 Year Extended Warranty	\$6,000.00	N/A
E8007SK	Pedestal Mount 2 Year Extended Warranty	\$11,500.00	N/A
E8007SL	Pedestal Mount 3 Year Extended Warranty	\$17,000.00	N/A
E8007SM	Pedestal Mount 4 Year Extended Warranty	\$22,000.00	N/A
E8007SN	Ceiling Mount 1 Year Extended Warranty	\$6,500.00	N/A
E8007SP	Ceiling Mount 2 Year Extended Warranty	\$13,000.00	N/A
E8007SR	Ceiling Mount 3 Year Extended Warranty	\$19,000.00	N/A
E8007SS	Ceiling Mount 4 Year Extended Warranty	\$25,000.00	N/A

**MEDRAD Stellant D Injection Systems**

- Stellant D features saline flush capability to reduce artifacts from the venous system and maximize contrast utilization. Allows user to test vein accesses with saline, prime patient tubing with saline to save contrast
- Unique benefits for Stellant D:
  - Saline flush capability, reduces artifacts from the venous system & maximizes contrast utilization
  - Test vein accesses with saline
  - Prime patient tubing with saline to save contrast
- Both models include:
  - Automation features to help maximize throughput: integrated auto load, auto retract, auto prime, and auto syringe sensing
  - Improved syringe design for quick, easy install and detachment
  - Remote check for air confirmation button on injector head; remote arming at injector head
  - Pressure monitor graph and flow profile preview
  - Up to 6 phases including pause and hold capabilities
  - Programmable pressure limit
  - Color touch screen
  - Available in either ceiling counterpoise or pedestal mount configurations



**All Ceiling Mount MEDRAD Injectors require catalog #E8007NZ.**

**Syringes & Disposable Kits:**

- Two syringe options Spike & Quick-Fill Syringe Sets

Cat#	Description	List Price	Warranty
E8007NC	Pedestal Mount Injection System	\$36,500.00	E
E8007NF	Ceiling Mount (Long Post – floor to mounting plate 9-10.5') Injection System. REQUIRES E8007NZ mounting plate be added to the order.	\$42,000.00	E

## MEDRAD Stellant D Injection Systems (cont.)

Cat#	Description	List Price	Warranty
E8007ND	Ceiling Mount (Short Post – floor to mounting plate less than 9') Injection System. REQUIRES E8007NZ mounting plate be added to the order.	\$42,000.00	E
E8007NP	Stellant D DualFlow Upgrade Kit	\$7,100.00	E
E4546MA	Stellant D & D with DualFlow Dual Syringe Quad-Pak w/ Spike (20/box)	\$535.00	H
E4546MB	Stellant D & D with DualFlow Dual Syringe Quad-Pak w/ Quick Fill Tube (20/box)	\$485.00	H
E4546MC	Stellant Sx, D & D with DualFlow Swabbable-Valve Transfer set (50/box)	\$475.00	H
E8007NY	MEDRAD Overhead Counterpoise System (OCS) for Short Post, (Short Post – floor to mounting plate less than 9')	\$6,800.00	B
E8007NN	MEDRAD Overhead Counterpoise System (OCS) for Long Post, (Long Post – floor to mounting plate 9-10.5')	\$6,800.00	B
E8007NZ	Mounting plate for Overhead Counterpoise System (OCS)	\$625.00	B
E8007PG	Stellant OCS Installation by MEDRAD	\$3,500.00	E
E8007PH	Stellant Pedestal Injector Installation by MEDRAD	\$2,600.00	E
E8007SJ	Pedestal Mount 1 Year Extended Warranty	\$6,000.00	N/A
E8007SK	Pedestal Mount 2 Year Extended Warranty	\$11,500.00	N/A
E8007SL	Pedestal Mount 3 Year Extended Warranty	\$17,000.00	N/A
E8007SM	Pedestal Mount 4 Year Extended Warranty	\$22,000.00	N/A
E8007SN	Ceiling Mount 1 Year Extended Warranty	\$6,500.00	N/A
E8007SP	Ceiling Mount 2 Year Extended Warranty	\$13,000.00	N/A
E8007SR	Ceiling Mount 3 Year Extended Warranty	\$19,000.00	N/A
E8007SS	Ceiling Mount 4 Year Extended Warranty	\$25,000.00	N/A

## MEDRAD Stellant Sx® Injection Systems

- Stellant Sx is a single, contrast-only CT injection system designed for fast-paced CT sites that require maximum patient throughput
- Both models include:
  - Automation features to help maximize throughput: integrated auto load, auto retract, auto prime, and auto syringe sensing
  - Improved syringe design for quick, easy install and detachment
  - Remote check for air confirmation button on injector head; remote arming at injector head
  - Pressure monitor graph and flow profile preview
  - Up to 6 phases including pause and hold capabilities
  - Programmable pressure limit
  - Color touch screen
  - Available in either ceiling counterpoise or pedestal mount configurations



**All Ceiling Mount MEDRAD Injectors require catalog #E8007NZ.**

### Syringes & Disposable Kits:

- Two syringe options Spike & Quick-Fill Syringe Sets

Cat#	Description	List Price	Warranty
E8007NA	Pedestal Mount Injection System	\$28,000.00	E
E8007NE	Ceiling Mount (Long Post – floor to mounting plate 9-10.5') Injection System. REQUIRES E8007NZ mounting plate be added to the order.	\$33,000.00	E

## MEDRAD Stellant Sx Injection Systems (cont.)

Cat#	Description	List price	Warranty
E8007NB	Ceiling Mount (Short Post - floor to mounting plate less than 9') Injection System. REQUIRES E8007NZ mounting plate be added to the order.	\$33,000.00	E
E8007NR	Stellant Sx to D Dual Head Upgrade Kit	\$15,500.00	E
E4546MD	Stellant Sx Single Syringe Tri-Pak w/ Spike (50/box)	\$885.00	H
E4546ME	Stellant Sx Single Syringe Tri-Pak W/ Quick Fill Tube (50/box)	\$825.00	H
E4546MC	Stellant Sx, D & D with DualFlow Swabbable-Valve Transfer set (50/box)	\$475.00	H
E8007NY	MEDRAD Overhead Counterpoise System (OCS) for Short Post, (Short Post – floor to mounting plate less than 9')	\$6,800.00	B
E8007NN	MEDRAD Overhead Counterpoise System (OCS) for Long Post, (Long Post – floor to mounting plate 9-10.5')	\$6,800.00	B
E8007NZ	Mounting plate for Overhead Counterpoise System (OCS)	\$625.00	B
E8007PG	Stellant OCS Installation by MEDRAD	\$3,500.00	E
E8007PH	Stellant Pedestal Injector Installation by MEDRAD	\$2,600.00	E
E8007SA	Pedestal Mount 1 Year Extended Warranty	\$4,500.00	N/A
E8007SB	Pedestal Mount 2 Year Extended Warranty	\$8,500.00	N/A
E8007SC	Pedestal Mount 3 Year Extended Warranty	\$13,000.00	N/A
E8007SD	Pedestal Mount 4 Year Extended Warranty	\$17,000.00	N/A
E8007SE	Ceiling Mount 1 Year Extended Warranty	\$5,000.00	N/A
E8007SF	Ceiling Mount 2 Year Extended Warranty	\$10,000.00	N/A
E8007SG	Ceiling Mount 3 Year Extended Warranty	\$15,000.00	N/A
E8007SH	Ceiling Mount 4 Year Extended Warranty	\$20,000.00	N/A

## MEDRAD Stellant Sx, D &amp; D with DualFlow Injection Systems for the Mobile Environment

- Mobile ready, universal design pedestal mount configuration validated for use in GE mobile imaging environments, fits all major mobile vehicles
- Stellant Sx for mobile has all the same features and benefits as the Stellant Sx listed above validated for the CT mobile environment
- Stellant D for mobile has the same features and benefits as the Stellant D listed above validated for the CT mobile environment
- Stellant D with DualFlow option for mobile has all the same features and benefits as the Stellant Sx listed above validated for the CT mobile environment

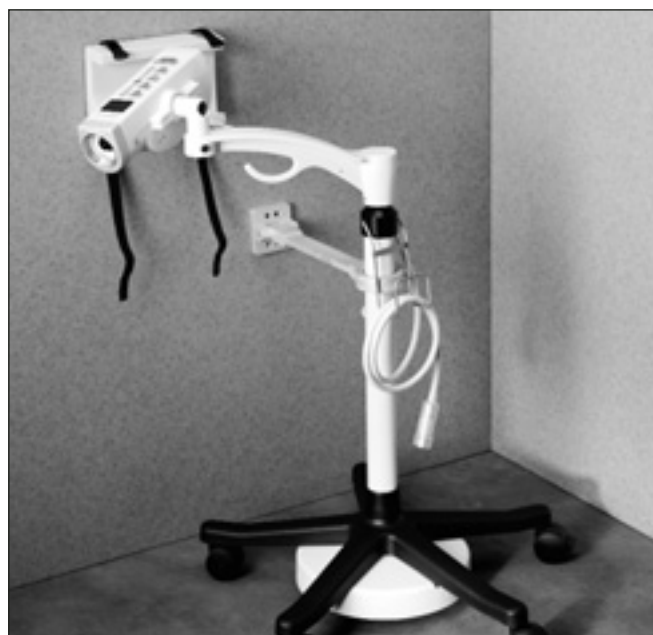



Cat#	Description	List Price	Warranty
E8007NS	Stellant Sx Mobile CT injection System	\$36,000.00	E
E8007NT	Stellant D Mobile CT injection System	\$45,000.00	E
E8007NW	Stellant D with DualFlow Mobile CT injection System	\$50,500.00	E

## MEDRAD Stellant Sx, D and D with DualFlow Syringes and Disposable Kits

- **Stellant Sx:**
  - Two syringe options Spike & Quick-Fill Syringe Sets
- **Stellant D & D with DualFlow:**
  - Two syringe options Spike & Quick-Fill Syringe Sets
- **Accessory Products for all Stellant products:** Swabbable-Valve Transfer Set
  - Designed for optimal workflow
  - Quick, alignment-free attachment/detachment saves time and maintains aseptic conditions
  - Automatic plunger sensing system detects and reacts to syringe state: pre-loaded, empty, or removed
  - Footless Plunger Ensures correct piston-plunger alignment every time
- **MEDRAD Disposable Features**
  - Ultra-clear barrel permits easy detection of air bubbles
  - Patented Fluid-dots® allow operators to quickly detect the presence of fluid
  - Prime tube captures fluid overflow to minimize drip and mess during air priming
- **Additional Options**
  - Sterile spike minimizes handling of contrast bottle
  - Swabbable-Valve transfer set economically enhances fluid loading efficiency and helps preserve sterility and prevent cross-contamination better than standard luer connectors

## Product Selection Matrix

	Single Syringe Kits		Dual Syringe Kits	
Filling Method: <b>Spike</b>	<b>SSS-CTP-SPK</b> Syringe + 60" Low Pressure Tubing with Prime Tube + Fill Spike		<b>SDS-CTP-SPK</b> Dual Syringe Kit + 60" Low Pressure Tubing with Prime Tube + 2 Fill Spikes	
Filling Method: <b>Quick-Fill Tube</b>	<b>SSS-CTP-QFT</b> Syringe + 60" Low Pressure Tubing with Prime Tube + Quick-Fill Tube		<b>SDS-CTP-QFT</b> Dual Syringe Kit + 60" Low Pressure Tubing with Prime Tube + Quick-Fill Tube	
<b>Accessory Products</b>	<b>SVTS</b> Swabbable-valve Transfer Set		<b>SVTS</b> Swabbable-valve Transfer Set	
<b>Use with Product</b>	<b>Stellant Sx</b> 		<b>Stellant D&amp;D with DualFlow</b> 	

Cat#	Description	List Price	Warranty
E4546MA	Stellant D & D with DualFlow Dual Syringe Quad-Pak w/ Spike (20/box)	\$535	H
E4546MB	Stellant D & D with DualFlow Dual Syringe Quad-Pak w/ Quick-Fill Tube (20/box)	\$485	H
E4546MD	Stellant Sx Single Syringe Tri-Pak w/ Spike (50/box)	\$885	H
E4546ME	Stellant Sx Single Syringe Tri-Pak W/ Quick-Fill Tube (50/box)	\$825	H
E4546MC	Stellant Sx, D & D with DualFlow Swabbable-Valve Transfer set (50/box)	\$475	H

## Liebel-Flarsheim® CT OptiVantage™ DH Injector System

- OptiVantage DH is a contrast delivery system for Dual Head Injector Protocols
- OptiVantage DH has the ability to deliver a saline flush to reduce artifact and maximize contrast utilization
- The OptiVantage DH is available as either a ceiling mounted or pedestal configuration
- Fully programmable Powerhead with full color LCD touch screen enabling one to stay with the patient longer, create and change protocols at the Powerhead, recall stored protocols and eliminate the back and forth from scan room to patient
- Timing Bolus™
- Change Flow rate during injection
- Patency Check™, which is a unique feature that allows the technologist to perform a saline flush to check for patent veins and proper stick
- Power Head Tilt Sensor safety feature to enable button after the proper sequence is followed
- Programmable Auto-Fill
- Drip Mode
- 40 Protocol Memory with Password Protection
- Pressure Monitoring Bar
- Built-In Heater Blanket for 125ml faceplate
- Manual Flow Knobs – color coded for saline and contrast
- Display Orientation – Power Head screen flips 180° to provide proper orientation
- Accepts Mallinckrodt Ultraject® and 200ml empty syringes
- Built in prefilled syringe volume sensor

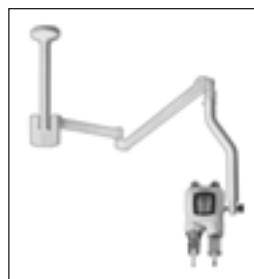

## Liebel-Flarsheim® CT OptiBolus DH Injector System

- OptiBolus™ delivers radiographic contrast media at a controlled flow rate and volume into a patient's vascular system to ensure enhanced diagnostic images. The OptiBolus feature is used to enable an exponentially decelerating flow rate injection that optimizes contrast use and provides an extended period of uniform vascular enhancement. The OptiBolus feature can be turned on or off for any given injection protocol. The OptiBolus Injection System includes:
  - OptiBolus bolus shaping software
  - Liebel-Flarsheim® CT 9000® ADV power injector
  - Ultraject® prefilled injector syringes

Cat#	Description	List Price	Warranty
E8006NJ	OptiVantage Dual Head Pedestal Injection System with OptiBolus	\$37,000.00	E
E8006NK	OptiVantage Dual Head Ceiling Mount Injection System with OptiBolus	\$43,500.00	E
E4546NC	1x200ml Syringe w/ 60" Y-Tubing & Dual Check Valves (50/ case)	\$825.00	H
E4546NB	1x200ml Syringe w/ 60" Y-Tubing & Single Check Valves (50/ case)	\$800.00	H
E4546NA	1x200ml Syringe w/ 60" Y-Tubing & No Check Valves (50/ case)	\$775.00	H
E4546NF	2x200ml Syringe w/ 60" Y-Tubing & Dual Check Valves (50/ case)	\$470.00	H
E4546NE	2x200ml Syringe w/ 60" Y-Tubing & Single Check Valves (50/ case)	\$450.00	H
E4546ND	2x200ml Syringe w/ 60" Y-Tubing & No Check Valves (50/ case)	\$400.00	H
E4546NJ	Transfer set (50/ case)	\$380.00	H
E4546NP	60" Y-Tubing with Dual Check Valves (50/ case)	\$320.00	H
E4546NN	60" Y-Tubing with Single Check Valves (50/ case)	\$300.00	H
E4546NM	60" Y-Tubing with No Check Valves (50/ case)	\$225.00	H
E8006N	Upgrade Kit Convert CT 9000 ADV Single to Dual Head	\$15,000.00	E

## Liebel-Flarsheim® CT Dual Head Injector System

- Designed for fast-paced CT sites that require maximum patient throughput
- Saline can be programmed to inject immediately following contrast to provide better use of contrast. Saline flush helps create a tighter bolus
- This product combines a CT 9000 ADV injector with an OptiStat™ injector; the OptiStat injector can serve as a back-up unit for emergencies
- You can even convert your existing CT 9000 ADV Single Head Injector to a dual head injector with the addition of the Dual Head Upgrade Kit



Cat#	Description	List Price	Warranty
<b>Liebel-Flarsheim® CT Dual Head Injector</b>			
E8006NA	Dual Head Pedestal Injection System	\$32,500.00	E
E8006NB	Dual Head Ceiling Mount Injection System (Long Post)	\$37,500.00	E
E8006NC	Dual Head Ceiling Mount Injection System (Short Post)	\$37,500.00	E
E8006ND	Dual Head Injector – Mobile Ceiling Mount	\$39,700.00	E
E8006N	Upgrade Kit Converts Existing CT 9000 ADV Injector to Dual Head – for all configurations	\$13,999.00	E

## Liebel-Flarsheim® CT 9000 ADV Injector

- Up to 9.9 ml/second flow rate for the most advanced CT angiography applications
- Intuitive software with simple, clear prompts – only 3 keystrokes required to activate injection
- On screen display of all pre-stored protocols for quick reference and recall of any injection program
- Start/Stop button allows you to start, pause, and restart an injection at the push of a button – manual flow knob provides optimum contrast control
- LED volume display provides easy visibility of remaining volume
- Sleek, streamlined, ergonomic design
- Programmable auto-fill function automatically moves syringe plunger to selected volume, freeing operator to perform other tasks
- Available in pedestal, wall, or ceiling mount configurations with or without additional auxiliary operator console for remote operation
- CT 9000 ADV with Color Touch Screen includes all previous features as well as:
  - New more intuitive software with new injection pause feature
  - Stores up to 12 protocols to increase productivity
  - OptiBolus bolus shaping software dramatically improves visualization





## Liebel-Flarsheim® CT 9000 ADV Injector (cont.)

Cat#	Description	List price	Warranty
<b>Liebel-Flarsheim® CT 9000 ADV Injector</b>			
E8006MS	Pedestal Mount Injector with Color Touch Screen	\$20,600.00	E
E8006MT	Fixed Ceiling Mount Injector (Medium/Long Column) with Color Touch Screen	\$25,700.00	E
E8006MW	Fixed Ceiling Mount Injector (Short Column) with Color Touch Screen	\$25,700.00	E
E8006MY	Movable Ceiling Rail Mount Injector with Color Touch Screen	\$28,000.00	E
E8006N	Upgrade Kit Converts Existing CT 9000ADV Injector to Dual Head – For All Configurations	\$15,000.00	E
E8006LR	Auxiliary EC Display Console	\$8,000.00	H

## Liebel-Flarsheim® OptiStat™ Handheld Injector

- Single-handedly perform power injection with unprecedented economy, space efficiency, portability and control
- Powerhead is small, compact, and lightweight
- Both the powerhead and console provide you with the ability to:
  - Display remaining volume throughout the injection
  - Start, pause, or stop an injection
  - Set/adjust desired rate and volume
  - Adjust flow rate from 0.1 to 6 ml per second
  - Display achieved injection values
- Flexible mounting options:
  - A wall hanger (included) offers easy accessibility and convenient storage between procedures
  - A special adapter allows simple attachment to an IV pole
  - Gantry mount for optimum convenience and patient accessibility
- Optional CT interface
  - Utilize independently
  - Interface to another OptiStat™ injector
  - Interface to the CT 9000 ADV injector



Cat#	Description	List price	Warranty
E8006MZ	OptiStat Handheld Power Injector	\$9,500.00	E

## E-Z-EM™ EmpowerCT® Double Barrel Injector

- E-Z-EM now offers the only double barrel CT injector that provides both the ability to inject a saline chase and patented extravasation detection (EDA). This is a differentiating selling and safety feature that protects patients from extravasation (E8005JD & E8005JE), which is one of the largest lawsuits that hospitals face today.

### New Design Improves Productivity:

- Full rotation of injector head either to the right or left a full 270 degrees allows use from either side of the gantry or table
- The injector controls to swivel and remain vertical at all times. The display is bright with high contrast and easy to see screen even at sharp angles
- Well-labeled buttons and matching lights – color-coded syringe identification system
- Arming at the injector improves efficiency and throughput by allowing operator to arm injector in CT room
- Eliminates need to go into the control room to arm the injector. Great feature for small hospitals, imaging centers or facilities that operate CT rooms with one individual

### Safety Features:

- EDA minimizes serious extravasation
- Tilt Sensor/Lockout reduces possible injection of air embolus
- Dynamic Pressure Display with Pressure Limiting
- Voice prompts announce status of injection details so operator knows precisely when to begin CT scan



Cat#	Description	List Price	Warranty
<b>E-Z-EM EmpowerCT Double Barrel Injector</b>			
E8005JD	Pedestal Mount Injector with EDA	\$36,500.00	E
E8005JE	Ceiling Mount Injector with EDA	\$40,500.00	E
E8005JF	Pedestal Mount Injector	\$34,500.00	E
E8005JG	Ceiling Mount Injector	\$38,500.00	E

## E-Z-EM Empower CT Injector

- Extravasation detection: E-Z-EM's exclusive EDA technology can help minimize extravasation risk, especially at high injection rates
- Pendant Switch: Puts convenient "on-off" procedure control in your hand
- Injector Knob: Provides an easy means of manually advancing the syringe to eliminate air from the line and for checking patient patency, rotates to offer a highly visible indication that injection is in progress
- Tilt Sensor/Lockout: Injector head tilts in either direction for easy positioning prior to injection, designed to prevent operation unless injector head is properly positioned to prevent air embolism
- Pressure Limiting Autostop: Designed to detect dangerous overpressure conditions and automatically pause the procedure
- Syringe Fill Options: Choose auto or manual syringe filling or preload syringes with your choice of contrast
- Syringe Warmer: Keeps contrast warmed – automatically
- Injector Controller: Syringe filling, removal, and monitoring – even system arming and flow rate manipulation – can be controlled at the injector head





## E-Z-EM Empower CT Injector (cont.)

Cat#	Description	List Price	Warranty
E8005J	E-Z-EM Empower CT Injector – Pedestal Mount	\$20,000.00	E
E8005JA	E-Z-EM Empower CT Injector – Ceiling Mount	\$23,000.00	E
E8005JB	E-Z-EM Empower CT Injector with EDA – Pedestal Mount	\$21,500.00	E
E8005JC	E-Z-EM Empower CT Injector with EDA – Ceiling Mount	\$25,000.00	E

## E-Z-EM PROTOCOL™ Colon Insufflator for Virtual Colonoscopy

- E-Z-EM has the only Automated Carbon Dioxide Insufflation System for Virtual Colonoscopy. Virtual Colonoscopy, or CT Colonoscopy, is becoming increasingly accepted as an early detection method for colorectal cancer. Adequate insufflation of the colon is critical for Virtual Colonoscopy. GE's Advantage Windows and the PROTOCOL are a natural fit, and will give you a competitive sales advantage
- **Patient Comfort** – Carbon dioxide is readily absorbed into the bowel and minimizes the post-procedure cramping and bloating that can be caused by room air insufflation. Carbon dioxide is absorbed from the bowel 150 times faster than nitrogen in the air, and promptly eliminated via the lungs. Helps ensure patient safety through redundant pressure relief valves and automatic flow stop features, which protect against over-insufflation. A choice of tips for rectal administration allows the practitioner to select the most comfortable tip for the patient
- **Consistent Insufflation** – Automated insufflation to a constant pressure takes the guesswork out of determining the endpoint. Regulated pressure gently distends the colon. Volume display allows the monitoring and recording of the volume of carbon dioxide used, unlike room air insufflation, where it is impossible to judge the amount of air introduced
- **Productivity** – Automated insufflation may decrease the demands on staff time



Cat#	Description	List Price	Warranty
E8005JH	E-Z-EM PROTOCOL Colon Insufflator for Virtual Colonoscopy	\$11,299.00	E

## Patient Monitoring Systems

### IVY® Cardiac Trigger Monitor 3150™

- Bright TFT active matrix 6.5 in. color LCD with a wide viewing angle enhances visibility of patient data
- Large heart rate digital characters allows viewing of patient's heart rate from a distance
- Soft Key user interface and simple menu structure facilitates operation of the monitor
- System Interlock function indicates proper connection with the imaging device
- Built-in 3.5 in. floppy drive allows storage of patient data
- Color trigger mark clearly indicates timing of each trigger pulse with respect to the ECG
- Synchronized trigger output produces a trigger pulse starting at the peak of each R-wave – R to R accuracy:  $\pm 50\mu\text{s}$
- Small size and lightweight, allows for easier mounting solutions and flexibility
- The model 3150 was designed to combine the functions of the model 3100 and the new requirement for an Ethernet output of the ECG data
- The ECG Monitor will operate in one of two mutually exclusive modes:
  - Ethernet mode: Monitor has software to support real-time and buffered waveform data transfer to the CT Console via Ethernet (3150 mode)
  - Floppy mode: Monitor has a floppy drive to support storage of buffered waveform data to 3.5 inch floppy disc. (3100 mode)
- The mode of operation is selected via hardware switch located on the monitor rear panel
- Ethernet Interface Cable (Cardiac Interface Panel to Console) – 26.35 m
- Ethernet Interface Cable (Monitor to Cardiac Interface Panel) – 10 m
- Bulkhead RJ45 Feed through Connector

#### Basic Accessory Kit includes:

- Patient cable (3 leads for unshielded wires)
- Set of 3 radiotranslucent lead wires
- SSE radiotransparent foam electrodes (50/pouch)
- NUPREP™ gel (4 oz. tube)
- IBM-formatted 3.5 in. floppy disk (box of 10)
- Gusseted polybag

#### Starter Kit includes everything in Basic Accessory Kit plus:

- Roll stand with mounting plate
- Hospital-grade cord set (12 ft.)



Cat#	Description	List Price	Warranty
E8007RC	IVY Cardiac Monitor 3150 with Stand and Starter Kit	\$32,000.00	E
E8007R	IVY Cardiac Monitor 3100 with Stand and Starter Kit	\$18,962.00	E

**Invivo® Millennia™ CT/CTP Patient Monitoring System**

- Bright color screen with a wide viewing angle enhances visibility of patient data
- Two temperature channels
- Pulse Oximetry (Nellcor® Compatible)
- Non-Invasive Blood Pressure
- Dual Channel Recorder
- Masimo SET SpO2
- Soft Key user interface and simple menu structure facilitates operation of the monitor
- Built-in 3.5 in floppy drive allows for patient data storage
- Monitor includes an LCD backlight inverter, 8-hour 12V battery, and roll stand with a mounting plate

Cat#	Description	List Price	Warranty
E8007P	Invivo Millennia CT/CTP Patient Monitor, Prospective Gating	\$18,962.00	C

**Accessories for Invivo Millennia CT Patient Monitor**

E8007N	Invivo Millennia 3500CT Monitor Starter Kit	\$737.00	H
E8007MP	Mobile Wall Mount and Mounting Plate for Invivo Millennia 3500 Systems	\$900.00	H
E8007MA	ECG Patient Cable/Lead Wire Set – 4 Lead	\$225.00	H
E8007MB	ECG Patient Cable, 4 Lead, Unshielded, 10 ft.	\$175.00	H
E8007MC	ECG Pinch Lead Wires, 24 in., Color Coded, Package of 4	\$55.00	H
E8007MH	EKG Simulator, 14 Lead, Simulates 60-200 Beats/Minute, Incl. 9V Battery	\$820.00	H
E8007MJ	EKG Simulator Adapter For 14 Lead System	\$55.00	H

## Slickers and Equipment Covers

**CT Table and Footswitch Slickers**

- Increase system uptime by protecting table from spills and particulate contaminants
- Easy to install and comfortable for patients
- Will not interfere with normal operation of CT table
- Clear PVC plastic facilitates faster cleanup of blood and fluids
- Prevents contaminate buildup in hard to clean areas
- Thermosealed seams and flaps
- Footswitch slickers and table skirts help protect electronics, footswitch slicker includes Velcro® for secure fit. Table skirt comes with two 13 x 24 in. covers, one for each side of table
- For GE LightSpeed Systems, order E8016AM, which is a two-piece, sealed slicker cushion set with slicker and pad enclosed inside slicker cover. E8016AM includes table cushion, extender cushion, and catheter bag hanger
- Recommended for trauma centers and sites concerned about exposure to blood and fluid-borne disease

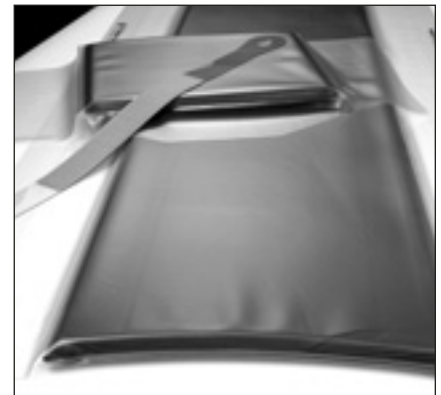

# Computed Tomography

CT

## CT Table and Footswitch Slickers (cont.)

Cat#	Description	List Price	Warranty
<b>CT Table Slickers for GE Systems</b>			
E8016A	Slicker – 9800/HiLight Advantage Systems with Metal-Free Headholder	\$305.00	H
E8016AB	Slicker – 9800/HiLight Advantage Systems without Metal-Free Headholder	\$336.00	H
E8016AC	Slicker – CT/i and HiSpeed Advantage Systems with Metal-Free Headholder	\$336.00	H
E8016AD	Slicker – HiSpeed Advantage Systems with Original Headholder	\$336.00	H
E8016AH	Slicker – ProSpeed Plus Systems	\$336.00	H
E8016AM	Slicker – LightSpeed Systems (2-pc set)	\$348.00	H
E8016AN	Slicker – CT VCT with a GT 2000 Table (2-pc set)	\$410.00	H
E8016AP	Slicker – HiSpeed LXi/DXi/FXi/ZXi/NXi Systems	\$410.00	H
E8016AR	Slicker – CT/e Systems	\$305.00	H
E8016AZ	Slicker – CT VCT with a GT 1700 Table (2-pc set)	\$400.00	H

## Footswitch and Table Skirts for GE Systems

E8016AE	Footswitch Cover – HiSpeed and LightSpeed Advantage Systems	\$40.00	H
E8016AF	CT Skirt – Set of 2 (13 in. x 34 in.) – Especially Recommended for CT HiSpeed Advantage Systems	\$40.00	H
E8016BA	Footswitch Cover – VCT 2000 and 1700 Systems	\$45.00	H

## Sterile Covers for CT Interventional Procedures

- Soft, clear, sterile polyethelene cover helps protect equipment from fluid contamination during CT interventional procedures

### Sterile Starter Kit includes following items for each procedure, 15 procedures per case:

- (1) remote control cover (8.4 cm x 83.8 cm) with clips to secure cover to cord
- (1) hand control cover (8.4 cm x 83.8 cm) with clips and attached latex bands for securing hand control to physician's arm for greater mobility
- (2) CT rail covers (38.1 cm x 76.2 cm) with 6 tape pieces for securing. Slip cover allows cover to be slid around control bracket, then taped together
- (1) monitor handle cover (21 cm x 8.9 cm) for sterile adjustment of CT monitor, fastens to handle with attached adhesive strip
- (2) hand grip/remote control covers (10.2 cm x 25.4 cm) with latex bands for securing to hand grip
- Each item in kit may also be ordered separately

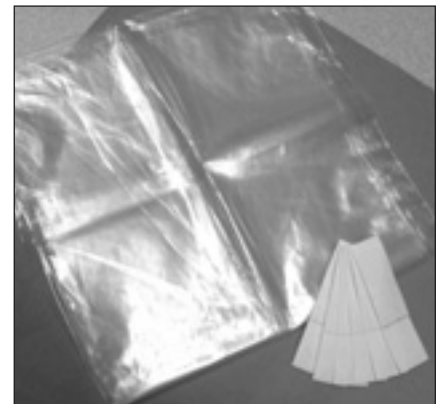

Cat#	Description	Packaging	List Price	Warranty
E8003N	Cover Starter Kit for Interventional CT	15/Case	\$925.00	K
E8003NA	CT Remote Control Cover with Clips	50/Box	\$225.00	K
E8003NB	CT Hand Control Cover with Latex Bands	25/Box	\$215.00	K
E8003NC	CT Table Rail Cover with 6 Tape Pieces	50/Box	\$400.00	K
E8003ND	CT Monitor Handle Cover	50/Box	\$200.00	K
E8003NE	CT Table Hand Grip Cover	50/Box	\$180.00	K

## Quality Assurance

### RMI Economy CT Phantom, Model 463

- Designed to provide basic diagnostic quality control testing for CT scanners
- Phantom body consists of solid water with a CT number of zero
- Tests: slice thickness, slice position accuracy, high contrast resolution, low contrast detectability, linearity, noise CT number
- Includes 2 tissue equivalent inserts: bone and acrylic
- Carrying case included

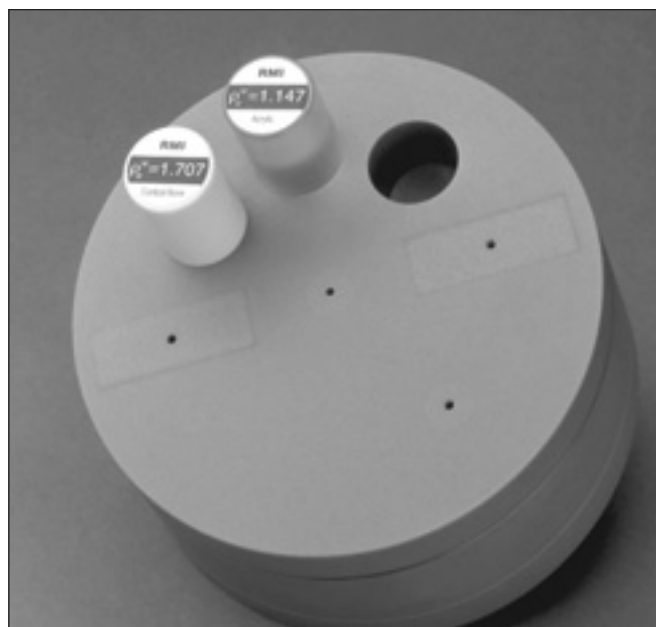

Cat#	Description	List Price	Warranty
E8008A	RMI Economy CT Phantom, Model 463	\$3,845.00	H

### CT Performance Phantom

- Measure nine separate performance parameters with just one device
- Permits the routine standardization of alignment, beam width, special uniformity, linearity/contrast, spatial resolution, linespread, noise, size independence, and absorbed dose
- All components of the phantom are housed in a compact, transparent tank which holds the system together in the correct orientation
- Performance phantom consists of an 8.5 in. diameter acrylic tank that contains a beam width insert, a spatial resolution and linespread block, a high contrast insert, and a means for inserting alignment pins and/or TLD holders
- Measures 8.5 in. W x 15 in. L (21.59 x 39.37 cm), weight 17.25 lbs.

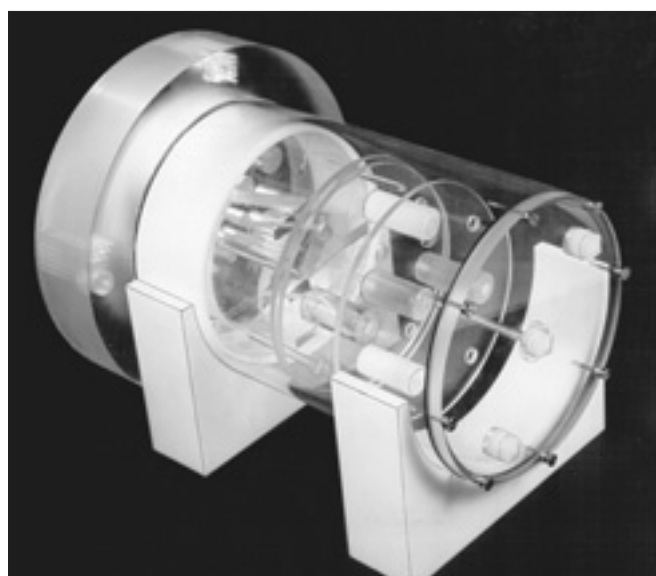

Cat#	Description	List Price	Warranty
E8008D	CT Performance Phantom – Model 76-210-4130	\$5,000.00	H

## CT Software

### Mindways QCT PRO 3D Spine/Hip BMD Software

- Turn your CT scanner into a complete bone densitometer with Mindways BMD software
- Provides accurate, precise measurements of bone density in the hip and spine, measurements used most by clinicians to evaluate patient risk for osteoporosis
- Diagnose osteoporosis from hip T-score by WHO criteria ( $T < -2.5$ )
- Standard DXA hip regions of interest – femoral neck, total hip, trochanter, intertrochanter
- True volumetric bone density – not available from DXA
- Separate cortical and trabecular bone density in the hip
- Monitor spine bone density at 1% precision
- Five minute scan protocols and PC-based analysis with color graphical reports



Cat#	Description	List Price	Warranty
E8008KC	Mindways QCT PRO 3D Spine/Hip BMD Package	\$35,000.00	H

## Accessories for Radiation Oncology

### Radiation Therapy Planning Exact™ Couch

- Flat-panel table inserts securely lock into the GE CT or PET/CT cradle, for accurate and reproducible patient positioning
- Sturdy, lightweight foam core, durable carbon fiber construction
- Installation and removal of Exact Couch is quick and easy
- Index patient positioning capabilities via a lock bar facilitates use of Med-Tec® radiation therapy positioning accessories
- Integral aluminum wire fiducials provide a non-symmetric, artifact-free reference to determine CT data orientation in the TPS. The fiducials are divergent as well, to determine slice position/sequence within the data set
- Foot extension allows the patient's feet to extend off the end of the table up to 36 cm



Cat#	Description	List Price	Warranty
E8505M	RTP Exact Couch for NP CT Systems – HiSpeed, NX/i, Xi	\$12,750.00	H
E8505MA	RTP Exact Couch for Non-NP CT Systems – CT/i, LightSpeed	\$12,750.00	H
E8505MD	RTP Exact Couch for PET/CT Discovery™ LS Systems	\$12,750.00	H
E8505ME	RTP Exact Couch for PET Advance NXi Systems	\$12,750.00	H
E8505MF	RTP Exact Couch for PET/CT Discovery ST Systems	\$12,750.00	H



## Radiation Therapy Patient Positioning System

- Designed to meet the challenges of today's radiotherapy and diagnostic radiology
- Radio translucent cushions that while semi-deflated are easy to mold around a patient's anatomical contour
- With the use of a complete vacuum, the cushion becomes a rigid and comfortable mold, offering accurate reproducibility throughout the course of simulation and treatment
- Designed for accurate, comfortable bilateral "arms up" patient positioning and immobilization during CT
- Additional accessories provided to improve comfort



Cat#	Description	List Price	Warranty
S9200PL	Medtec® Patient Positioning Kit (Includes the items below)	\$6,360.00	E
E8505N	Curved Wing Board™	\$1,350.00	E
E8505NA	Vac-Lok™ Vacuum Compressor with foot control	\$3,150.00	E
E8505NB	Vac-Lok Bag 75cm x 75cm	\$330.00	E
E8505NC	Vac-Lok Bag 70cm x 100cm	\$330.00	E
E8505ND	Vac-Lok Bag 70cm x 50cm	\$250.00	E
E8505NE	Clear Plastic Head Support	\$220.00	E
E8505NF	Grip Rings 4/set –3", 4.25", 6", and 8"	\$100.00	E
E8505NG	Knee Wedge	\$625.00	E

## DIACOR® Carbon Fiber Overlay and Breast Immobilization Insert

- Accurately establish and reproduce patient positions in radiation therapy
- Uses same tilt based design so set up information is transferable between the GE Lightspeed and the Varian Exact™ Couch.
- Specifically designed for CT SIM environments with a width of 16.5"
- Built in supports allow you to quickly achieve standard treatment angles of 0, 5, 7.5, 10, 12.5 and 15 degrees



Cat#	Description	List Price	Warranty
E6315JB	DIACOR CT Overlay and Breast Immobilization solution	\$29,000.00	H
E6315JC	DIACOR Mammo Rxc Breast Immobilization Insert System	\$12,500.00	H

## Radiation Therapy Flat Surface

- Provides patients with a firm, flat surface that duplicates the linear accelerator table
- Attaches quickly and securely to CT cradle
- Designed to fit your GE CT table precisely, for consistent results



Cat#	Description	List Price	Warranty
E8004GB	RTP Flat Surface for GE HiSpeed Advantage, PET Advance	\$1,784.00	H

## Gammex® RMI A3000A™/A3100A™ Laser Tracking System

- The A3000A Robotic Laser Tracking System consists of two sidewall cross lasers with one movable horizontal line and one overhead laser with a movable sagittal line
- Designed to provide tumor/target localization for CT Simulation in Radiation Therapy
- When integrated with a treatment planning system, the Gammex laser system provides a fast, accurate, and efficient means for patient positioning and target marking
- These lasers provide movement in two dimensions, with CT couch movement providing the third dimension
- Both movable and stationary lasers can be rotated internally to compensate for angled walls without the need for additional hardware or brackets
- Validated for use with GE CT systems

### Package includes:

- 3 moving lasers (red or green)
- PC with Flat-Panel Monitor
- CT SIM Software Package
- Handheld Pendant
- CT SIM Alignment Phantom
- Manuals, Power Supply and Cabling



Cat#	Description	List Price	Warranty
E8505LF	Gammex RMI A3000A Laser Tracking System – Red Laser	\$45,000.00	E
E8505LK	Gammex RMI A3100A Laser Tracking System – Green Laser	\$45,995.00	E



## LAP® Laser Marking Systems

- Self-calibration of all lasers. Zero position is stored in non-volatile memory on each laser rail. No daily physics requirement
- Highest available accuracy of  $\pm 0.25$  mm in laser travel and positioning
- Up to 3 virtual simulation systems can be online at the same time, LAP software polls systems sequentially
- NFS or FTP protocols, Windows platform, LCD monitor
- Paperless transfer of manual coordinates to the in-room keypad
- Remote control of the laser in the room
- Operable with or without computer
- Software routines to correct for table deviations. Essential for virtual simulation software that uses CT gantry isocenter as reference point

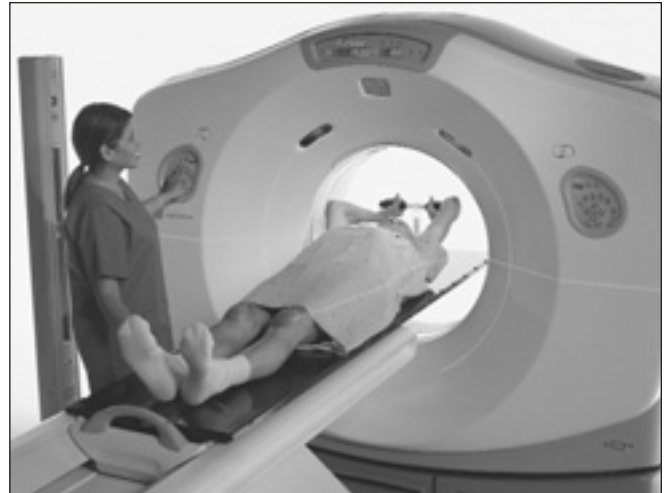

Cat#	Description	List Price	Warranty
E8505P	LAP RED Laser Marking System Wall Mount	\$43,995.00	E
E8505PC	LAP RED Laser Marking System Floor Mount	\$47,800.00	E
E8505PD	LAP RED Laser Marking System Bridge Mount	\$48,500.00	E
E8505PE	LAP GREEN Laser Marking System Wall Mount	\$54,800.00	E
E8505PF	LAP GREEN Laser Marking System Floor Mount	\$56,800.00	E
E8505PG	LAP GREEN Laser Marking System Bridge Mount	\$59,500.00	E
E8505PH	LAP RED Laser Marking System for a Mobile Van	\$49,750.00	E

## LAP Mounting Structure

- For use where no suitable wall or ceiling mounts are available
- Free standing structure
- Extruded aluminum for structural integrity
- No room modifications or associated costs
- Compatible with LAP Laser Marking System

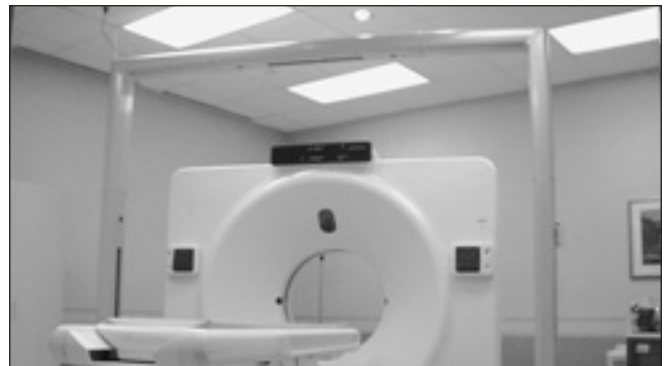

Cat#	Description	List Price	Warranty
E8505PA	LAP Mounting Structure	\$4,125.00	E

## LAP Green Laser Upgrade

- Green laser lines appear 7 times brighter than red lines
- Ambient room lights can be left higher for greater patient comfort
- Less diffusion on darker complexions
- Compatible with LAP Laser Marking System



Cat#	Description	List Price	Warranty
E8505PB	LAP Green Laser Upgrade	\$17,600.00	E

## Patient Positioning Aids

### Quick Straps

- Disposable Velcro®-like hook and loop strapping can be cut to whatever length you need
- Smooth, non-adhesive back
- Sold per roll; choose 1.5 in. or 3 in. width
- So easy to use, you'll love it!

*\*Minimum order quantity required – call for details.*



Cat#	Description	List Price	Warranty
E6424GJ*	Quick Straps – 1.5 in. W x 30 ft. Roll	\$31.00	H
E6424GK*	Quick Straps – 3.0 in. W x 30 ft. Roll	\$75.00	H

### Infant Positioner

- Infant Positioner Kit for imaging infants and pediatric patients on all GE CT, MR, and Nuclear systems

#### Complete kit (E8005A) includes:

- (1) infant positioner assembly
- (1) infant positioner pad
- (3) sizes of infant positioner head cushions
- (1) wide body strap – 10 in. W x 39 in. L
- (1) narrow body strap – 5 in. W x 39 in. L
- (4) wrist straps
- (3) head straps
- (6) foam sponges
- (1) thick infant cradle pad
- Instruction manual
- Replacement pieces also sold separately

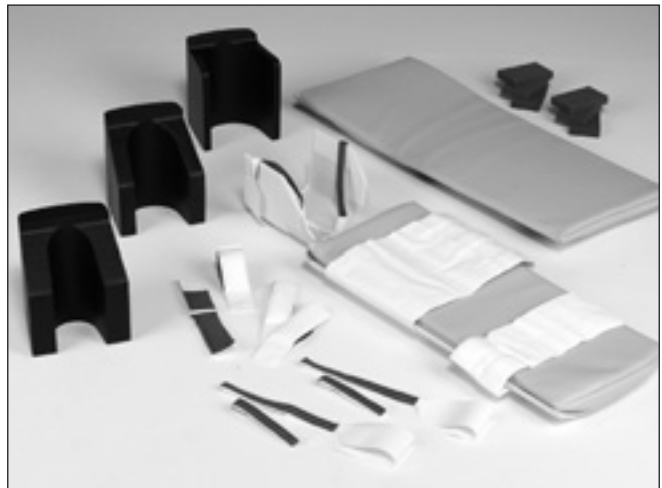

Cat#	Description	List Price	Warranty
E8005A	Infant Positioner Kit	\$1,199.00	H

#### Replacement Pads and Straps

E8005AG	Infant Positioner Head/Body Strap – Wide	\$51.00	H
E8005AH	Infant Positioner Head/Body Strap – Narrow	\$46.00	H
E8005AJ	Infant Positioner Pad – Mist Gray	\$92.00	H
E8005AK	Infant Positioner Assembly	\$809.00	H
E8005AL	Infant Positioner Head Cushion – Small	\$26.00	H
E8005AM	Infant Positioner Head Cushion – Medium	\$29.00	H
E8005AN	Infant Positioner Head Cushion – Large	\$30.00	H
E8005BA	Infant Positioner Wrist Strap – Set of 4	\$41.00	H
E8005BB	Infant Positioner Head Strap – Set of 3	\$36.00	H
E8005BD	Thick Cradle Pad for Infants – Mist Gray	\$130.00	H

## Cascade Designs RAD-PADs™ for CT Systems

- Designed to enhance patient comfort during imaging procedures
- Self-inflating for easy set-up
- Durable enough to withstand rough handling
- 0.1 mm aluminum equivalent attenuation
- Attaches easily and securely to table via Velcro®-type tabs
- Soft, lightweight, low friction vinyl cover simplifies cleaning and sterilization; comfortable to touch; facilitates easy patient positioning
- Easy to store, just fold or roll it up tightly; holds shape or folds neatly for shelf storage
- Order specific pad to fit your GE CT table (all pads measure 1.5 in. H)
- Other RAD-PADs available to fit GE MR, X-ray, and Nuclear tables. Please refer to specific modality chapter for catalog numbers
- Warranty Code: H

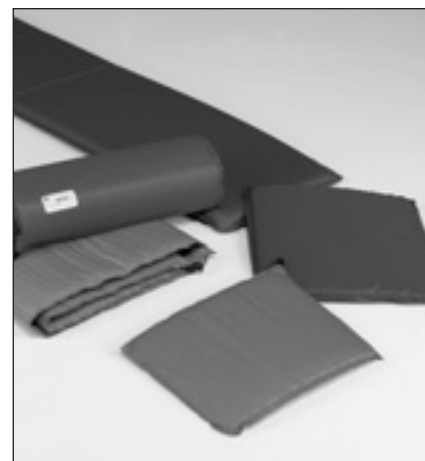

Cat#	Description	W x L x H (in.)	Color	List Price
E6330CC	RAD-PAD – For CT Pace, Sytec, 8800, and Nuclear imaging tables. Not for Nuclear Optima or XYZ tables	14 x 72 x 1.5	Med Blue	\$183.00
E6330CE	RAD-PAD – For CT9800, HiLight Advantage Systems	16 x 74 x 1.5	Med Blue	\$210.00
E6330CF	RAD-PAD – For CT HiSpeed Advantage Systems (2 Pc Set)	16 x 75 x 1.5 16 x 12 x 1.5	Gray	\$240.00
E6330CH	RAD-PAD – For CT9800, HiLight Advantage Systems	16 x 74 x 1.5	Mist Gray	\$250.00

## Replacement Pads and Straps for GE CT Systems

- GE offers a variety of replacement headholder pads and straps for your GE CT systems
- Improve exam productivity, enhance patient comfort with these canvas and Velcro® straps, which help secure patients and bed linen within the field of view during scanning
- Use narrow straps to bind legs; set of two measures 16 in. L x 6 in. W, 32 in. L x 6 in. W
- Use wide straps to secure abdominal area; set of two measures 22 in. L x 14 in. W, 32 in. L x 32 in. W
- Extension straps attach to security straps to accommodate larger patients

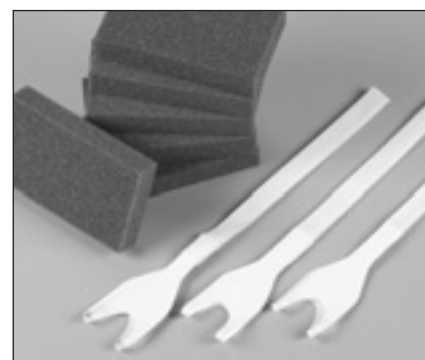

Cat#	Description	List Price	Warranty
------	-------------	------------	----------

### Replacement Straps – CT HiLight and HiSpeed Advantage Systems

E8003DG	Foam Sponges for Axial Headholder (New Style) – Set of 6	\$9.00	H
E8003DH	Chin Straps for Axial Headholder (New Style) – Set of 3	\$47.00	H

### Replacement Straps – CT HiLight, HiSpeed Advantage, LightSpeed and PET Discovery Systems

E8004FC	Wide Security Straps – Set of 2	\$97.00	H
---------	---------------------------------	---------	---

### For CT HiSpeed Advantage, 9800, LightSpeed and PET Discovery Systems

E8004FD	Narrow Security Straps – Set of 2	\$57.00	H
---------	-----------------------------------	---------	---

### For HiSpeed Advantage and 9800 Systems

E8004FE	Wrist Security Straps	\$46.00	H
---------	-----------------------	---------	---

## CT Headholder and Table Accessories

### CT Metal-Free Table Headholder Accessories

- Can scan patient head and neck without moving the patient
- Exact replacement accessories for metal-free tables, including GE HiLight Advantage, HiSpeed Advantage, CT/i, and LightSpeed tables
- Cradle pad, extender pads, and foot replacement pads are same as ones originally provided with system
- Carbon fiber axial headholder with carbon fiber construction for low attenuation is exact replacement of original



Cat#	Description	List Price	Warranty
<b>CT Metal-Free Table Headholder Accessories</b>			
E8004TA	Metal-Free Headholder Cradle Pad	\$122.00	H
E8004TB	Metal-Free Extender Pad	\$50.00	H
E8004TC	Metal-Free Foot Extender	\$1,170.00	H
E8004TK	Metal-Free Carbon Fiber Axial Headholder	\$730.00	H
E8004TG	Metal-Free Supine Coronal Headholder	\$865.00	H

### CT Metal Table Cradle and Headholder Accessories

- Exact replacement cradle and headholder accessories for metal tables used with GE CT HiSpeed Advantage and HiLight Advantage systems
- Flint gray cradle pad (16 in. W x 88.25 in. L x 1 in. H), mist gray cradle extender pad (16 in. W x 15.63 in. L x 1 in. H) are same as ones originally provided with system
- Axial headholder foam insert is half cylinder shape with cutouts, 8 in. L x 7.5 in. W
- Large coronal headholder insert is half cylinder shape, 10.5 in. L x 7.3 in. W, charcoal gray



Cat#	Description	List Price	Warranty
<b>CT Metal Table Cradle and Headholder Accessories</b>			
E8004S	Headholder Foam Insert	\$30.00	H
E8004SA	Cradle Pad	\$199.00	H
E8004SB	Cradle Extender Pad	\$92.00	H
E8004SG	IV Injection Armboard Assembly	\$207.00	H
E8004SL	HiSpeed Coronal Headholder Insert	\$28.00	H
E8004SM	HiSpeed Advantage Cradle Extender	\$1,150.00	H

## Replacement Support Pads – CT8800, CT9800, HiLight, and HiSpeed Advantage

- GE designed replacement table accessories to make your CT exams more productive
- Works with CT 8800, 9800, CT/i, HiLight, and HiSpeed Advantage systems
- Kneepad measures 9.5 in. L x 15.75 in. W x 26 in. H in mist gray
- Small shoulder/angle support pad measures 3 in. L x 6 in. W x 6 in. H in mist gray

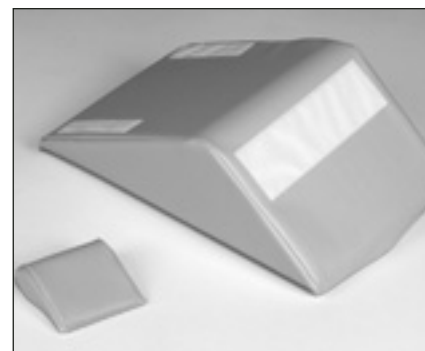

Cat#	Description	List Price	Warranty
E8004SE	Small Head/Knee Pad	\$130.00	H
E8004SF	Small Shoulder/Ankle Support Pad	\$13.00	H

## Other CT Accessories

### Patient Transfer Boards

- Flexible patient transfer board; radioluscent so that patient can be imaged while remaining on board
- Narrow transfer board measures 18.25 in. W x 73 in. L x 0.5 in. H, with (4) 1.5 in. x 16 in. security straps
- Wide transfer board measures 23 in. W x 73 in. L x 0.5 in. H, with (4) 1.5 in. x 16 in. security straps
- Transfer board hanger can hold up to five patient transfer boards, either wide or narrow or both; includes mounting hardware



Cat#	Description	List Price	Warranty
E6328BF	Transfer Board Hanger	\$60.00	H
E6328BG	Transfer Board – Narrow	\$230.00	H
E6328BH	Transfer Board – Wide	\$204.00	H

### CT Logbooks

- The GE CT Patient Logbook is an effective way to track daily patient studies in the CT department
- Includes columns for date/time, patient information, clinical information, Dr./Tech, contrast, scan information, exam number, archive media number, and CT diagnosis
- Each logbook records 6 patients per page on 64 double-sided pages, for a total of 768 patients
- 5 logbooks per box; sold per box



Cat#	Description	List Price	Warranty
E8100JJ	CT Logbooks – 5/Box	\$43.00	H



# Magnetic Resonance

MR Injectors .....	26
MR Cardiac Gating Accessories.....	31
MR Music Systems.....	34
MR Magnet Safety .....	35
MR Non-Magnetic Furniture.....	36
Patient Positioning Aids .....	38
MEDRAD Coils .....	40
Invivo Coils .....	42
Invivo Breast Imaging Products .....	43
Other Coils and Accessories.....	45
MR Earplugs.....	49
Other MR Accessories.....	49

## MR Injectors

### MEDRAD Spectris® Solaris EP MR Injector

- Injector:
  - Designed for use in all MR scanner field strengths up to and including 3T
  - Longer battery life with increased capacity
  - Independent KVO (Keep Vein Open) allows patient to be prepared before beginning the scan and to move from non-contrasted to contrasted scan
  - Larger 115 ml saline syringe for longer KVO or multiply flushes
  - Optimized touch-screen with fewer keystrokes
  - 6 user-programmable phases for added flexibility
  - Fiber Optic Cable for direct and reliable communication
- Mobile Injector:
  - Same benefits and features as the Solaris EP, validated for the MR mobile imaging environment
- Solaris EP Accessories
  - Integrated Continuous Battery Charger
  - Contrast bottle holder and tray
  - Syringe loader
  - Handswitch
- MRI Disposable Kit for MEDRAD Solaris EP Injector – consists of:
  - (2) FLS syringes with a fluid delivery device
  - (1) 15ml Qwik-Fit Syringe® for saline
  - (1) 65ml Qwik-Fit Syringe for contrast
  - (1) large spike, (1) small spike
  - (1) 96 in. low pressure connector tube with T-connector and check valve
  - Packaged 50 disposable kits per case



Cat#	Description	List Price	Warranty
E8804SB	MEDRAD Spectris Solaris EP Injection System	\$48,000.00	E
E8804SN	MEDRAD Spectris Solaris EP Injection System for Mobile	\$57,000.00	E
E8804SA	MRI Disposable Kit For MEDRAD Solaris - 50 Per Case	\$1,400.00	H
E8804SS	MR Solaris Handswitch	\$325.00	H
E8804ST	MR Solaris Contrast Holder	\$450.00	H
E8804SW	MR Solaris Contrast Tray	\$200.00	H
E8804SY	MR Solaris Syringe Loader	\$825.00	H
E8804SZ	MR Solaris EP, Integrated Continuous Battery Charger (iCBC)	\$2,700.00	H
E8804SR	MEDRAD Solaris EP installation	\$2,900.00	N/A
E8804SF	1 Year Extended Warranty	\$6,500.00	N/A
E8804SG	2 Year Extended Warranty	\$13,000.00	N/A
E8804SH	3 Year Extended Warranty	\$19,000.00	N/A
E8804SJ	4 Year Extended Warranty	\$25,000.00	N/A



## Liebel-Flarsheim® MR OptiStar™ LE Injector and Disposable Products

- **Injector:**
  - System compatible with scanners up to and including 3T
  - First AC powered injector for the MR suite. Simply plug it in, and you are ready to go!
  - Independent Dual Syringe Powerhead, which is non-ferrous and allows timed contrast delivery, provides saline flush delivery and single/dual phase contrast injections
  - Drop-in syringe loading reduces prep time
  - Automatic syringe size detection
  - Simple and reliable touch-screen, featuring an operator intuitive user interface with the ability to start and stop an injection outside of the magnet room
- **Mobile Injector\*:**
  - Same benefits and features as the OptiStar LE, validated for the MR mobile imaging environment
- **Disposables:**
  - Single syringes or convenient multi-packs
  - Disposable products for use in the OptiStar MR power injector
  - Contrast enhanced MRI procedures

\*Mobile injector expected availability 1st quarter 2006. Phone (800) 558-5102 to check availability.



Cat#	Description	List Price	Warranty
E8006NE	OptiStar LE Injector System	\$41,000.00	E
E8006NF	OptiStar LE Injector System for the mobile imaging environment	\$52,000.00	E
E4546NG	OptiStar LE Multipak (2x60mL Syringe & 90" Y Tubing)	\$1,500.00	H
E4546NH	OptiStar LE 60mL Syringe	\$530.00	H
E4546NK	60" Coiled tubing	\$370.00	H
E4546NL	48" Extension Tubing	\$360.00	H

## TopSpins Handheld MR Injection System

### TopSpins SmartSet (Side Port Available)

- Increases the reliability of bolus timing
- Minimizes the bolus gap during the switch of gadolinium to saline flush
- Tubing designed specifically for the dynamic gadolinium injections of MRA or MRI
- Swivel Lock to prevent IV separation from angio catheter
- Two inputs for simultaneous attachment of contrast and flush syringes
- Check valves automatically switch between contrast and flush
- Kink resistant, adjustable length, transparent, latex-free

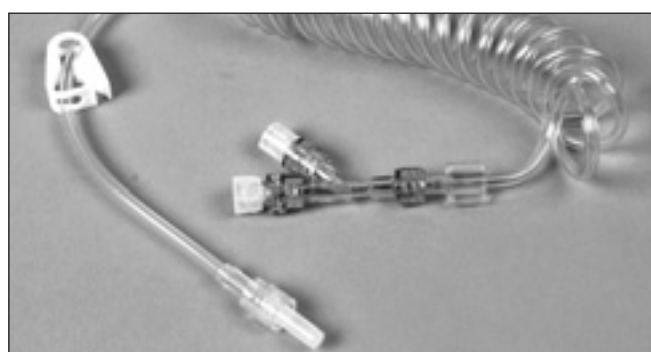

### TopSpins MR Adaptor

- Connects to standard IV extension tubing of any length
- Luer Lock to prevent separation from IV tubing

Cat#	Description	List Price	Warranty
E8804LA	TopSpins SmartSet	\$750.00	H
E8804LB	TopSpins MR Adaptor	\$500.00	H
E8804LC	TopSpins SmartSet with Side Port (15/case)	\$450.00	H
E8804LD	TopSpins SmartSet with Side Port (30/case)	\$825.00	H

## MEDRAD Continuum® MR Compatible Infusion System

- System compatible with scanners up to and including 1.5T
- Positioning next to scanner and bore
- Easy setup and operation
- Automatic-Bolus function
- Keypad lockout
- Red LED alarm indicator and audible alarm
- Two additional infusion modes
- Integrated 20 ml to 60 ml syringe holder
- One-touch automatic bolus
- Programmable flow rate and bolus limits
- Configurable to single, dual or triple channel delivery into a single line
- Continuous and weight based dose (mcg/kg/min or mg/kg/min) delivery protocols
- Alarms: Low and End battery, Pump unattended, Air in line, Down-occlusion, Door open, Program end, Missing key
- User-definable:
  - Max flow rate and bolus limit
  - Occlusion pressure
  - Priming Volume from 20 ml to 60 ml, with a default to 40 ml
  - Air bubble size detection (Ultrasonic air sensor)
  - KVO rate of 1 ml/hr to 5 ml/hr
  - Start delay



Cat#	Description	List Price	Warranty
E8819CA	MEDRAD Continuum IV Pump - 1 Pump	\$16,500.00	E
E8819CB	MEDRAD Continuum IV Pump - 2 Pumps	\$32,000.00	E

## New MR Closed Circuit Camera

The new color CCTV solution is available in multiple configurations to suit all your MR needs. You can either order a fully configured CCTV solution, along with the color monitor, mounting bracket and cables or you can order the camera and lens separately.

- The only complete CCTV solution that is validated for use up to 3T
- Color camera that comes fully configured for easy install and service
- Color monitor provides clear view of camera images
- Backed by extensive GEHC testing and 1 year warranty
- Configured and shipped in less than 5 business days
- Complete MR solution offering



### Key Features (LCL-217HS-GE):

- Image Sensor: 1/3-in. CCD
- Video Output: 1.0 V p-p 75 ohms (Composite & YC)
- Resolution: 480 TV Lines
- Min. Illumination: 0.1 Lux @ f1.2 (AGC HI)
- Power Supply: 12V DC 10% (140mA) (AD912)
- Weight: Approx. 100g

## New MR Closed Circuit Camera (cont.)

Cat#	Description	List Price	Warranty
E8812CC	MR CCTV Package includes color monitor, camera and lens, interface box, power supply, mounting bracket and cables. #LCL-268	\$3,750.00	H
E8812CD	Rainbow Lens for Watec Camera. This is a replacement lens. #T10Z0513CS	\$250.00	H
E8812CE	Watec Camera for MR CCTV Package. Includes only the camera (#LCL-217HS-GE)	\$2,250.00	H

## Invivo 4500 MRI Pulse Oximeter

- Measurements include SpO2 and heart rate
- Advanced fiber optic technology minimizes the risk of patient injury
- Comfortable sensors for use on neonatal, pediatric, and adult patients
- Easy-to-read, red LED display for quick, accurate readings
- Saturation, heart rate, and sensor alarms warn of any changes in patient status
- AC or battery power allows unit to be used in both MR suites and mobile imaging facilities
- E8819P (110V, 60 Hz) includes: oximeter unit, fiber optic sensor, and AC adapter. E8819PE (110V, 60 Hz) is for pediatric use only; includes oximeter unit, fiber optic pediatric sensor, and AC adaptor
- Unit measures 3.25 in. H x 6.625 in. W x 10.25 in. D, weighs 7.6 lb. with battery, 5.6 lb. without battery
- Compatible with 0.5T, 1.0T, and 1.5T systems (please specify MR field strength when ordering)
- Replacement fiberoptic cable and oxi sensor (E8819PC), suitable for pediatric or adult use
- Detachable finger assembly and standard adult fiberoptic finger sensor (E8819PG) upgrade for customers with holder style non-detachable finger sensor (required for use with new style Invivo interchangeable sensors)



Cat#	Description	List Price	Warranty
E8819P	Invivo 4500 MRI Pulse Oximeter – 110V	\$5,498.00	E
E8819PB	Invivo 4500 MRI Pulse Oximeter Pole Mount	\$720.00	E
E8819PC	Invivo 4500 MRI Pulse Oximeter Replacement Cable	\$1,795.00	E
E8819PE	Invivo 4500 MRI Pulse Oximeter For Pediatrics – 110V	\$4,998.00	E
E8819PG	Detachable Finger Assembly	\$1,775.00	E
E8819RY	Invivo MRI 4500/1400 MRI Interface Cable	\$185.00	H

# Magnetic Resonance

MR

## Invivo 3150 Magnitude™ MRI Patient Vital Signs Monitor

- Reliable MRI patient monitoring from a worldwide leader and pioneer in MRI compatible patient monitoring systems
- Provides vital signs information with sophisticated parameters, such as invasive pressures, ETCO<sub>2</sub>, and anesthetic analysis
- Wireless remote monitor for the MRI suite and control room
- Unmatched portability, no installation required
- Operation to the 5,000 Gauss Line
- Automatic ID of 5 anesthetic agents
- Digital processing of ECG for artifact removal
- Enhanced cardiac gating during CVMRI
- Gating interface for MRI system
- 8-hour battery

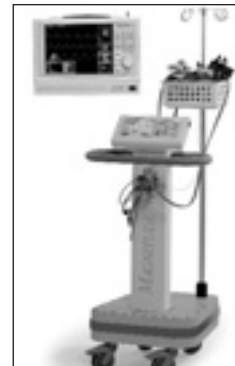

Cat#	Description	List Price	Warranty
E8819S	Invivo 3150 Magnitude Patient Vital Signs Monitor	\$63,393.00	C

## Invivo 3150/3155 MRI/MVS Mobile Vital Signs Patient Monitor Accessories

E8819PW	MR Finger Wrap Sensor with 16 ft. Cable	\$2,800.00	H
E8819RH	MRI ECG Assembly	\$1,175.00	H
E8819RJ	MRI Twin-Lumen Air Hose	\$65.00	H
E8819RK	MRI Single-Lumen Air Hose	\$65.00	H
E8819RS	Thermal Array Recorder Paper – 10 Rolls/Box	\$65.00	H
E8819RT	MRI AC Adapter 3109-1, 3103-1	\$275.00	H
E8819RW	MRI AC Adapter, 3109-3	\$275.00	H

## MEDRAD VERIS™ MR Monitor

- Designed for ease-of-use with a familiar, intuitive interface
- Highly visible, color screen on both main and remote units
- Displays up to 6 waveforms
- Three AND five-lead ECG
- Pediatric, neonate, and adult accessories
  - Six sizes of disposable neonate blood pressure cuffs
  - Two channels of skin surface temperature
- Fiber optic technology incorporated in ECG and pulse Oximetry
- 3T compatibility
- Easy transport with integral system features
- Flexible power options with extended life battery and/or wall power
- Information management capability for current and future data transfer needs



Cat#	Description	List Price	Warranty
E8819W	MR Patient Base Monitor System	\$45,000.00	E
E8819WA	MR Patient Base Monitor System with Remote Display	\$59,000.00	E
E8819WB	MR Cardiac Monitor System EKG, SPO <sub>2</sub> Gating, and IBP	\$56,000.00	E
E8819WC	MR Cardiac Monitor System EKG, SPO <sub>2</sub> Gating, IBP, and Temp	\$71,000.00	E
E8819WD	Anesthesia Patient Monitor	\$75,000.00	E
E8819WE	Anesthesia Patient Monitor with Skin Surface Temp	\$90,000.00	E
E8819WG	Beckton Dickinson IBP Interface Cable for Veris Monitor	\$750.00	E
E8819WH	Remote Display for Veris MR Monitor	\$13,500.00	E
E8819WJ	200 Ft FO Communication Cable for Veris MR Monitor	\$650.00	E
E8819WK	North American Style Power Cord for Veris MR Monitor	\$46.00	E
E8819WL	Argon IBP Interface Cable for Veris MR Monitor	\$750.00	E

## MR Cardiac Gating Accessories

### MRI High Impedance ECG Patient Leadwire and Cable Set

- Patient leadwire set designed for use with high impedance ECG cable, for Omega 1400 NIBP Monitor 110
- Provides high impedance of the GE cable with the flexibility of the Invivo cable
- Practically eliminates the need to avoid looping
- Cable sold individually
- Set (E8819RZ) includes cable and leadwire set (4 leads)
- Velcro attachment set includes five Velcro attachment pieces and one Velcro strip



Cat#	Description	List Price	Warranty
E8819RZ	MRI High Impedance ECG Patient Leadwire and Cable Set	\$675.00	H
E8819RD	High Impedance MRI ECG Patient Cable	\$100.00	H
E8819RC	High Impedance MRI Patient Leadwire Set	\$695.00	H
E8811EB	Velcro Attachment Set	\$40.00	H

### Invivo Reusable Blood Pressure Cuffs

- MRI reusable blood pressure cuffs for use with Invivo 3150 Omnitrak Patient Monitoring system, compatible with Invivo blood pressure units
- Constructed of non-absorbent, easy-to-clean blue urethane-coated Dacron®; inflation bag is constructed of dipped seamless latex
- Velcro closures for easy on/off
- Twin lumen for easy installation
- Adult cuff circumference range of 25 to 35 cm, pediatric cuff circumference range of 18 to 26 cm, infant cuff circumference range of 10 to 19 cm
- Sold individually per cuff



Cat#	Description	List Price	Warranty
E8819RN	Invivo MRI BP Cuff – Adult Standard	\$40.00	H
E8819RP	Invivo MRI BP Cuff – Pediatric	\$40.00	H
E8819RR	Invivo MRI BP Cuff – Infant	\$35.00	H

### Bellows Assembly for MRI Respiratory/Cardiac Gating

- Bellows assembly for respiratory gating and respiratory compensation packages
- Non-magnetic
- Sold individually; choose adult or pediatric size



Cat#	Description	List Price	Warranty
E8811ED	Adult Bellows Assembly for MRI Respiratory/Cardiac Gating	\$115.00	H
E8811EJ	Pediatric Bellows Assembly for MRI Respiratory/Cardiac Gating	\$270.00	H

# Magnetic Resonance

MR

## Fiber Optic Photoplethysmograph Kit

- Designed for cardiac gating on GE Signa Advantage (5.X) systems configured for the fiber optic photoplethysmograph probe
- Complete fiber optic photoplethysmograph kit includes (1) 126 in. fiber optic cable, clip, two Velcro hooks, finger probe assembly, general purpose head assembly, and extension strap. Fiber optic cable must be installed only by GE Service
- Replacement cable, finger probe assembly, and general purpose head assembly and extension strap set also sold separately



Cat#	Description	List Price	Warranty
E8811PE	Complete Fiber Optic Photoplethysmograph Kit	\$1,015.00	H
E8811PD	Replacement Fiber Optic Photoplethysmograph Cable Kit	\$918.00	H
E8811PB	Replacement Fiber Optic Finger Probe Assembly	\$51.00	H
E8811PC	Replacement Fiber Optic General Purpose Head Assembly and Extension Strap Set	\$51.00	H

## GE Pre-Gelled Foam Electrodes

- GE large-sized, round foam electrodes
- Large size measures 50 mm in diameter, small measures 30 mm in diameter
- Disposable, pre-gelled (wet gel), snap and foam construction
- Choose case of 1000 electrodes or pouch of 25



*\*Minimum order quantity required – call for details.*

Cat#	Description	Packaging	List Price	Warranty
E8811KA	GE Large Pre-Gelled Foam ECG Electrodes	1,000/Case	\$320.00	H
E8811KB*	GE Large Pre-Gelled Foam ECG Electrodes	25/Pouch	\$15.00	H
E8811KC	GE Small Pre-Gelled Foam ECG Electrodes	1,000/Case	\$375.00	H
E8811KD*	GE Small Pre-Gelled Foam ECG Electrodes	25/Pouch	\$18.00	H

## MRI Quadrode Electrodes

- Electrodes offer genuine MRI compatibility for MRI systems up to 1.5 Tesla
- Unique design reduces risk of RF heating while still delivering quality ECG tracings during MRI procedures
- Box of 50; sold per box

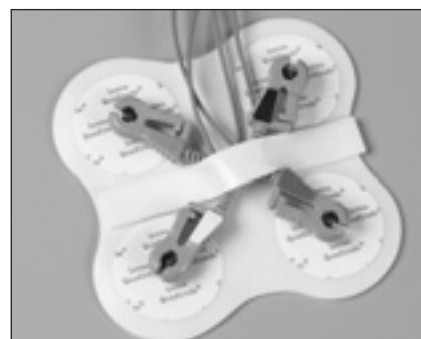

Cat#	Description	Packaging	List Price	Warranty
E8819RB	MRI Quadrode Electrodes	50/Box	\$345.00	H

Vermont Medical ECG Electrodes

- Non-metallic, artifact-free, pregelled electrodes
- Circular shape, 1 1/2 in. in diameter
- Packaged 50 electrodes per pack; sold 10 packs per case



Cat#	Description	Packaging	List Price	Warranty
E8819RF	Vermont Medical 1004-5 Series ECG Electrodes	500/Case	\$375.00	H

Conmed Cleartrace ECG Electrodes

- Conmed Cleartrace 2700 series ECG electrodes
- Non-metallic, artifact free, pregelled electrodes
- Round shape, measures 2 in. in diameter
- Packaged 30 electrodes per pack; sold 20 packs per case



Cat#	Description	Packaging	List Price	Warranty
E8819RG	Conmed Cleartrace ECG Electrodes	600/Case	\$670.00	H



## MR Music Systems

MR

### Magnacoustics Genesis IV MR Music System

- Music provides relaxation and comfort to the patient during MRI procedures
- Digital Signal Processing (DSP) technology provides the highest sound quality available for the patient
- Magnacoustics manufactures the only 8-driver patented, magnetically-inert RF-shielded pneumatic stereo transducer for proper compensation of new louder gradients, providing the greatest frequency response obtainable from 20Hz to 20KHz
- Handheld patient volume and selection controls allow patients to adjust volume and music selection on their own with a touch of a button
- Active volume compensation changes volume automatically to mask MR gradient sounds
- Built-in intercom system allows technologist to communicate directly with patients during scans
- Ergonomically-designed backlit Technologist Control Unit allows operation of entire system with a touch of the button. Electroluminescent keypad and large backlit LCT display for use in low light environments
- Technologist music system allows the techs to listen to music also, with an independent, dual 3-way bass reflex speaker system
- 100% microprocessor controlled for ease of operation, diagnostics, and upgradeability
- Compatible with all MRs up to 8 Tesla; UL/CE listed and approved



#### Package includes the following:

- Complete AM-FM stereo, cassette deck, and 60 + 1 CD/MP3 changer
- Ergonomically-designed Remote Technologist Control Unit
- Magnetically-Inert, RF-Shielded Patented Pneumatic Stereo 8-Driver Transducer
- Built-in interface for intercom integration and Auto Voice Command (AVC)
- Built-in interface for Functional MRI and Video
- Built-in Technologist Music System with dual 3-way speakers
- Includes 10 headsets with eartips (replacements sold separately)
- Complete installation kits for all MR systems
- Additional eartips for the Magnacoustics Genesis IV, Genesis III, or Genesis II systems also available separately

Cat#	Description	List Price	Warranty
E8823M	Magnacoustics MR Genesis IV MR Music System	\$13,750.00	E

#### Disposable Supplies for Magnacoustics MR Music Systems

E8821JM	Disposable Eartips for Magnacoustics MR Music Systems (250/Box)	\$495.00	H
E8822LH	MR Eartips for Genesis II and Genesis III Systems (250/Box)	\$425.00	H
E8822LK	Magnacoustics Genesis Replacement Headsets (50/Box)	\$220.00	H



### Newmatic MR Music System

- Equipped for both patient and operator comfort, the Newmatic MR Music System provides everything you need to relax your patients with music during their MRI scan
- Allows patients and technologists to listen to different music sources at the same time

#### Package includes the following:

- Denon multidisc CD changer with AM/FM tuner, auto-reversing tape deck, and operator speakers
- Newmatic Sound Systems custom patient amplifier
- Newmatic Sound Systems patented transducer
- Push-button desk-top microphone
- One each of four different headsets: noise guard headset (with full 29 db of noise attenuation), slimline noise guard headset (with 25 db of noise attenuation), ear piece headset, foam ear piece headset
- Ten feet of patient sound tubing, plus one dual headset tubing section
- Starter quantities of all sanitary supplies and earplugs with 7 db noise attenuation
- RF filters on 1.5T magnets and above
- UL and CE approved
- Replacement slimline headsets, headset sanitary covers, and ear plugs may also be ordered separately



Cat#	Description	List Price	Warranty
E8822J	Newmatic MRI Music System Package	\$7,425.00	E
E8822JA	Newmatic Slimline Headset	\$275.00	H
E8822JB	Headset Sanitary Covers – 100/Box	\$127.00	H
E8822JC	Newmatic Bulk Ear Plugs – 1000 Pcs/Package	\$165.00	H

## MR Magnet Safety

### Biodex MR Handheld Metal Detector

- Identifies ferrous and nonferrous metallic items in the MRI suite
- Slender design provides 360 degrees plus detection coverage including tip pinpointing
- Easy to use with one-touch button and three-color LED display
- Immediate audio or visual/vibration alarm signals



Cat#	Description	List Price	Warranty
E8810BC	Handheld Metal Detector (Model 240-883)	\$360.00	H
E8810BD	Rechargeable Battery and Charger (Model 240-884)	\$105.00	H

# Magnetic Resonance

MR

## MR Warning Signs

- Highly visible orange, black, and white signs warn doctors, patients, and hospital staff that they are approaching a high magnetic field
- Recommended for placement at the five Gauss line to warn people with pacemakers and other metallic implants to stay out of the magnetic field
- Mount warning signs at the entrance to the magnet room to alert everyone about dangers of loose metal objects, which may be pulled into magnet and become dangerous projectiles
- Silk-screened signs printed in fade-resistant ink on durable acrylic, with double-sided tape strips for quick and easy mounting
- Choose 12-piece English language sign kit (E8819AB) consisting of (2) large signs (12 in. x 19 in.) and (10) small signs (12 in. x 16 in.), or order large or small signs individually as needed
- Large-sized signs (12 in. x 19 in.) are also available in Spanish and French language versions, sold individually



Cat#	Description	List Price	Warranty
E8819A	MR Warning Sign – Large (12 x 19 in.), English	\$33.00	H
E8819B	MR Warning Sign – Small (12 x 16 in.), English	\$31.00	H
E8819C	MR Warning Sign – Large (12 x 19 in.), Spanish	\$40.00	H
E8819AD	MR Warning Sign – Large (12 x 19 in.), French	\$51.00	H

## MR Non-Magnetic Furniture

### MR Wheelchair with E-Size Oxygen Tank Holder and IV Pole

- Non-magnetic wheelchair for MRI environments made with all non-ferrous construction. Stainless steel frame, aluminum wheel locks, and 8 in. and 24 in. composite mag wheels
- Integrated E-size oxygen tank holder and IV pole with adjustable height and two hooks
- Flip-up foot plates with heel loops; height adjustable. E8805AC has fixed foot rests; E8805AD and E8805AE have swing away foot rests
- E8805AC has removable full arms; E8805AE has flip-back desk arms; E8805AD has removeable desk arms
- Single cross brace for support
- Double embossed, heavy-duty upholstery, burgundy color

Three sizes available:

- 18 in. W seat wheelchair (E8805AC or E8805AE) supports up to 250 lbs.
- 22 in. W seat wheelchair (E8805AD) for larger-sized patients, supports up to 400 lbs.



E8805AE



E8805AC



E8805AD

Cat#	Description	List Price	Warranty
E8805AC	MR Wheelchair with Oxygen Tank Holder/IV Pole – 18 in. Seat	\$1,836.00	H
E8805AD	MR Wheelchair with Oxygen Tank Holder/IV Pole – 22 in. Seat	\$2,950.00	H
E8805AE	MR Wheelchair with Oxygen Tank Holder/IV Pole – 18 in. Seat, Removeable Armrests	\$2,900.00	H

## MR Non-Magnetic Gurney with Adjustable Backrest

- Transports MR patients safely and comfortably
- Non-magnetic materials mean gurney is safe for all MR environments
- Head of gurney may be elevated for patient comfort; backrest can be inclined from 0 to 60 degrees in 15-degree increments
- Retractable guardrails and patient restraint straps protect patients from falling
- Flame-retardant pad with rounded corners, measures 23 in. W x 72 in. L x 1 in. H



Cat#	Description	List Price	Warranty
E8805BG	MR Non-Magnetic Gurney with Adjustable Backrest	\$3,595.00	H

## MR Lightweight Gurney for Mobile Sites

- Non-magnetic, lightweight gurney for mobile environments
- Adjusts to six height levels for easy patient transfers
- Telescoping head-end main frame section allows gurney to be shortened for maneuverability around tight corners and spaces
- Includes 4 locking casters, 3-in. orange pad, and two sets of restraining straps
- Optional oxy-clip cylinder holder (E8805BL) is simple and easy to use; spring-loaded latch enables instant, one-step attachment of oxygen cylinder to side rail; rotates down on side rail for maneuverability and patient transfer
- Easy access to regulator controls allows EMTs to constantly monitor oxygen consumption
- Securely holds either steel or aluminum "D" size cylinders. Will not accept "E" or jumbo "D" size cylinders
- Built-in carrying handle provides convenient and safe method of handling oxygen cylinder and regulator
- Optional IV pole (E8805BF) can be permanently mounted; folds down when not in use
- Can hold four 1-ltr containers and two transport IV pumps, with hook and loop closures
- Height adjustable from 32.75 to 48.5 in.
- Replacement orange gurney pad (E8805BD) constructed of polyurethane foam pad with vinyl-coated nylon cover, measures 72 in. L x 18 in. W x 3 in. H. Cover is abrasion- and fire-resistant, bacteriostatic, and resists blood and body fluids



Cat#	Description	List Price	Warranty
E8805BA	MR Lightweight Non-Magnetic Gurney for Mobile Sites	\$5,800.00	H
E8805BL	MR Mobile Gurney Oxy-Clip Oxygen Cylinder Holder	\$225.00	H
E8805BD	MR Mobile Gurney Replacement Pad - Orange	\$180.00	H
E8805BF	MR Mobile Gurney IV Pole	\$420.00	H

# Magnetic Resonance

MR

## MR Non-Magnetic Gurney – Standard Hospital Type

- Non-magnetic, lightweight gurney for mobile environments
- Four locking, rubber-covered casters
- Retractable patient side rails, two sets of restraint straps, plus rubber bumpers
- Flame-retardant, black vinyl covered cushion measures 72 in. L x 24 in. W x 2 in. H
- Overall gurney dimensions: 73 in. L x 31 3/8 in. H x 24 in. W
- Replacement pad with Velcro® attachments available separately



Cat#	Description	List Price	Warranty
E8805BC	MR Non-Magnetic Gurney – Standard Hospital Type	\$3,417.00	H
E8805BE	MR Non-Magnetic Gurney Replacement Pad – Black	\$480.00	H

## Cascade Designs RAD-PADs™ for MR Systems

- Designed to enhance patient comfort during imaging procedures
- Self-inflating for easy set-up
- Durable enough to withstand rough handling
- 0.1 mm aluminum equivalent attenuation at 100 kVp
- Attaches easily and securely to table via Velcro® type tabs
- Soft, lightweight, low friction vinyl cover simplifies cleaning and sterilization; comfortable to touch; facilitates easy patient positioning
- Easy to store, just fold or roll it up tightly; holds shape or folds neatly for shelf storage
- Medium accent blue; measures 58.13 in. L x 16.13 in. W x 1.5 in. H
- Other RAD-PADs available to fit GE CT, X-ray, and Nuclear tables (please refer to specific modality chapter for catalog numbers)

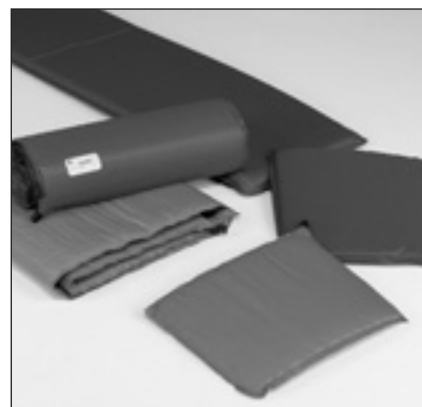

Cat#	Description	List Price	Warranty
E6330CG	RAD-PAD for GE Signa MR Systems (GE 816)	\$194.00	H

## Patient Positioning Aids

### Quick Straps

- Disposable Velcro®-like hook and loop strapping can be cut to whatever length you need
- Smooth, non-adhesive back
- Sold per roll, choose 1.5 in. or 3 in. width
- So easy to use, you'll love it!

*\*Minimum order quantity required – call for details.*



Cat#	Description	List Price	Warranty
E6424GJ*	Quick Straps – 1.5 in. W x 30 ft. Roll	\$31.00	H
E6424GK*	Quick Straps – 3.0 in. W x 30 ft. Roll	\$75.00	H

**GE Signa® MR Patient Positioning Accessories**

- Wide security strap set – includes one strap with Velcro® and one strap with plastic buckle; 14 in. wide
- Narrow security strap set – includes one strap with Velcro® and one strap with plastic buckle; 6 in. wide
- Extremity pad set, used to keep knees and elbows from contacting magnet bore – set of (2) black pads
- MR Signa table pad – measures 15.5 in. W x 60 in. L x 2 in. H, gray nylon cover, same as that shipped with new system

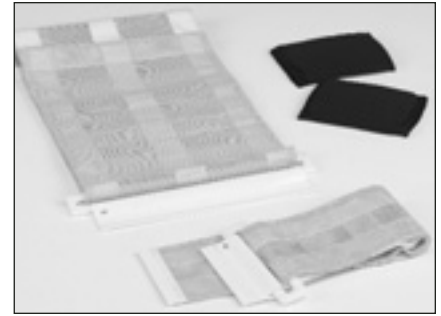

Cat#	Description	List Price	Warranty
E8802MC	Wide Security Straps	\$102.00	H
E8802MD	Narrow Security Straps	\$68.00	H
E8802AE	Extremity Pad Set – (2) Black	\$21.00	H
E8802MH	MR Signa Table Pad – 2 in. x 15.5 in. x 60 in., Gray Nylon Cover	\$128.00	H

**MR Patient Positioning Accessories Kit**

- Consists of a complete set of Polyscan™ coated positioning pads in a versatile, lightweight tote case
- Keeps all MR patient positioning accessories ready for use, when you want them, where you want them
- Cuts down on positioning pad loss
- Kit can either be a permanent fixture in an MR suite or easily carried from room to room
- Provides storage area for other accessories, such as earplugs, electrodes, and film leads
- Kit includes all items listed below; replacement pieces may also be ordered separately



Cat#	Description	List Price	Warranty
E8823A	MR Coated Patient Positioning Accessories Kit	\$2,200.00	H

**Replacement Pads and Straps**

E8823AA	MR Lightweight Carry Case	\$780.00	H
E8823AB	Coated Knee Rest – 7 in. x 15.25 in. x 28 in.	\$164.00	H
E8823AC	Coated Knee Coil Insert – 3.25 in. x 6.5 in. x 11.5 in.	\$102.00	H
E8823AD	Coated Extremity Rest – 6.5 in. diameter x 11.5 in.	\$138.00	H
E8823AE	Coated Segment Table Pad – 2 in. x 15.5 in. x 15.25 in.; set of four	\$441.00	H
E8823AF	Coated Body Wedge – 1.75 in x 4 in. x 14.5 in.; set of four	\$286.00	H
E8823AG	Coated Rectangle Stack Pad – 1 in. x 3 in. x 14 in.; set of four	\$258.00	H
E8823AH	Coated Rectangle Elbow Pad – .5 in. x 9 in. x 19.75 in.; set of two	\$172.00	H

# Magnetic Resonance

MR

## Infant Positioner

- Infant positioner kit for imaging infants and pediatric patients on all GE CT, MR, and Nuclear systems

### Complete kit (E8005A) includes:

- (1) infant positioner assembly
- (1) infant positioner pad
- (3) sizes of infant positioner head cushions
- (1) wide body strap – 10 in. W x 39 in. L
- (1) narrow body strap – 5 in. W x 39 in. L
- (4) wrist straps
- (3) head straps
- (6) foam sponges
- (1) thick infant cradle pad
- Instruction manual
- Replacement pieces also sold separately



Cat#	Description	List Price	Warranty
E8005A	Infant Positioner Kit	\$1,199.00	H

### Replacement Pads and Straps

E8005AG	Infant Positioner Head/Body Strap – Wide	\$51.00	H
E8005AH	Infant Positioner Head/Body Strap – Narrow	\$46.00	H
E8005AJ	Infant Positioner Pad – Mist Gray	\$92.00	H
E8005AK	Infant Positioner Assembly	\$809.00	H
E8005AL	Infant Positioner Head Cushion – Small	\$26.00	H
E8005AM	Infant Positioner Head Cushion – Medium	\$29.00	H
E8005AN	Infant Positioner Head Cushion – Large	\$30.00	H
E8005BA	Infant Positioner Wrist Strap – Set of 4	\$41.00	H
E8005BB	Infant Positioner Head Strap – Set of 3	\$36.00	H
E8005BD	Thick Cradle Pad For Infants – Mist Gray	\$130.00	H

## MEDRAD Coils

### Extremity Array Coil

- Breakthrough design enables excellent SNR, image uniformity, and reduced aliasing
- Large (22 cm) inner diameter accommodates a wide range of patient sizes comfortably
- Design optimized for off-center imaging to improve patient comfort. Supports small (10 cm) FOV imaging for higher resolution imaging of areas of interest

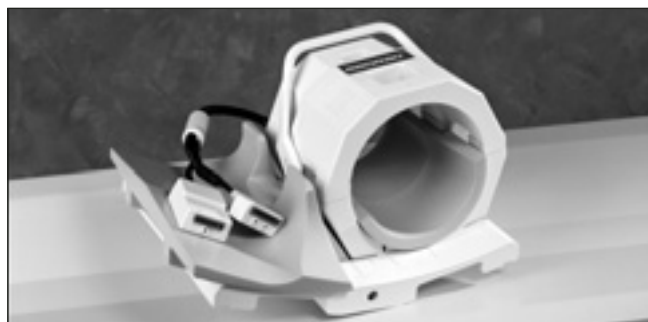

Cat#	Description	List Price	Warranty
E8800J	Extremity Array 1.5T	\$22,000.00	B



## Multi-Purpose Array Coil

- The coil designed to accommodate the ABER position, the most sensitive position for identifying a glenoid labral tear (the patient's affected arm is raised superiorly above the head, the hand behind the neck with the elbow flexed)
- Separate anterior and posterior paddles provide improved uniformity
- The unique two piece design allows this coil to be easily positioned to fit a wide range of patient sizes and applications

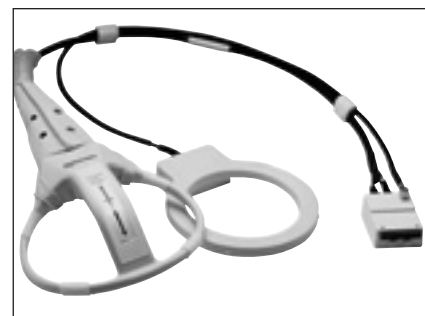

Cat#	Description	List Price	Warranty
E8800JA	Multi Purpose Array	\$20,625.00	B

## ATD (Auto Tuning Device) – Torso Interface

- Innovative design allows for high resolution, small FOV imaging of the prostate, cervix, and colorectal region
- Improves treatment planning
- Assists in tumor staging
- Compatible with prostate, colorectal, and cervix coils, as well as GE and Gore Torso Array coils



Cat#	Description	List Price	Warranty
E8800AD	ATD – Torso Interface	\$24,375.00	D

## MEDRAD 8-Channel Neurovascular Coil

- Advanced 8-Channel Phased Array Design
- 44 cm FOV, Unique Open Design
- Ergonomic Design
- Pivoting anterior paddle
- User-friendly Config File Selection
- Ability to perform diffusion and perfusion imaging
- EPI, Single and Multi Voxel Spectroscopy compatible
- Provides exceptional SNR and uniformity for superior image quality
- Large FOV coverage eliminates the need to change coils when multiple head and neck studies are being performed
- Ability to perform vascular imaging from the Circle of Willis to the Aortic Arch without changing coils or patient positioning



- Designed to reduce the potential of claustrophobic reactions and patient anxiety
- Permits multiple imaging applications including Brain, MRA, Cervical Spine, Soft Tissue Neck, and others

Cat#	Description	List Price	Warranty
E8800JN	8-Channel NVA COIL	\$50,625.00	B

## Invivo Coils

MR

### Phased Array Shoulder Coil

- Four-channel phased array configuration provides exceptional spatial and contrast resolution. Enhanced imaging through the glenoid labrum, rotator cuff and subacromial bursa
- Optimized homogeneity produces uniform display from the humeral head through the glenoid labrum
- Outstanding diagnostic detail is obtainable using thin slice thickness and small fields of view in any plane
- Pliable coil design, contoured to the shoulder anatomy, provides quick and comfortable positioning as well as stabilization during imaging procedures
- Single coil size for all body habitus provides optimal image quality with minimal set-up time



Cat#	Description	List Price	Warranty
E8800K	Phased Array Shoulder Coil	\$16,500.00	B

### Phased Array Wrist Coil

- Four-channel phased array configuration maximizes signal-to-noise ratio and provides exceptional spatial and contrast resolution
- Ergonomically designed for patient comfort while positioning at the patient's side or over the head
- Coil has a split-top design for ease of patient positioning
- Large superior-to-inferior coverage for maximum imaging of the wrist and proximal hand
- Outstanding diagnostic detail is obtainable using thin slices and small fields of view in any plane

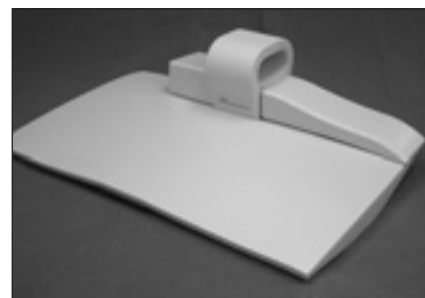

Cat#	Description	List Price	Warranty
E8800KA	Phased Array Wrist Coil	\$21,450.00	B

### Musculo Skeletal Flex Coil Package

- Allows for complete joint to joint imaging
- Flexible coil design for ease of use and patient comfort
- Phased array configuration maximizes signal-to-noise through the use of four separate channels
- Unique 2 coil packaging allows for positioning versatility of both the upper and lower extremities
- Cotton fabric cover is water resistant, durable and easily cleaned
- Design provides for extensive coverage of both the upper and lower extremities

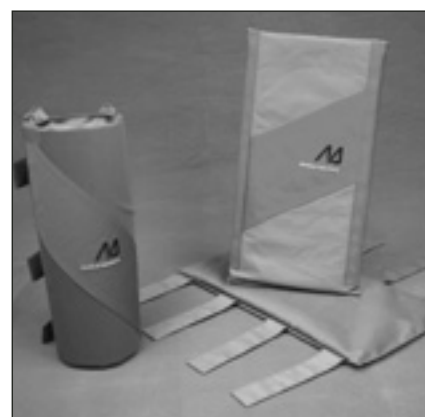

Cat#	Description	List Price	Warranty
E8800KB	Musculo Skeletal Flex Coil Package	\$23,100.00	B



### Signa Quad Wrist Coil – IGC/MAI link

- Quadrature birdcage geometry optimizes spatial and contrast resolution for small field of view and thin slice imaging
- Detailed anatomical structures such as the triangular fibrocartilage, median nerve, flexor tendons, carpal bones, and the intrinsic and extrinsic carpal ligaments and joints can be delineated using orthogonal and oblique planes
- Volume coil design ensures homogeneity throughout the region of sensitivity
- Coil positioning at the patient's side or over the head optimizes comfort and maximizes positioning options
- Ergonomically designed patient support pads enhance comfort



Cat#	Description	List Price	Warranty
E8801K	Quad Wrist Coil For GE Signa 1.5T	\$14,586.00	H
E8801KY	Quad Wrist Coil For GE Signa 1.0T	\$14,586.00	H
E8801KZ	Quad Wrist Coil For GE Signa 0.5T	\$14,586.00	H

## Invivo Breast Imaging Products

### 7-Channel Interventional Biopsy Breast Array Coil for 1.5T

- Supports both unilateral and bilateral imaging modes
- Innovative coil design allows for medial breast access
- Fully integrated biopsy/immobilization device
- Compatible with vacuum assist biopsy devices
- Applications and Technical support provided by MRI Devices
- Requires 11.0 M4 software with patch 14G or later

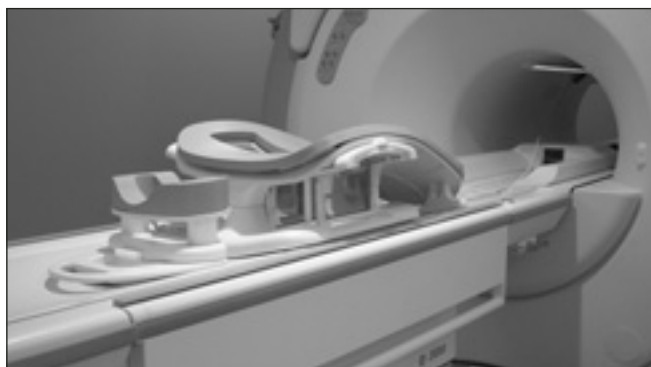

Cat#	Description	List Price	Warranty
E8800BA	7-Channel Biopsy Breast Array Coil	\$68,000.00	H

# Magnetic Resonance

MR

## Immobilization Device for 4-Channel Breast Coil

- The Immobilization and Biopsy Positioning Device is compatible with GE Signa 1.5T EXCITE and LX systems with the MRI Devices (4 Channel) Breast Coil M1087BT
- The Immobilization and Biopsy Positioning Device is intended for breast tissue immobilization and needle stabilization for MR guided localization
- Compatible with the (4-Channel) MRI Devices Breast Coil M1087BT
- Medial and lateral compression plate and grid gently immobilize and localize breast tissue during the procedure. Needle guide provides lateral approach/access biopsy
- Set up of the coil with device and immobilization of breast tissue is easily accomplished. Patient can be positioned head-first or feet-first
- Procedures are performed without moving or changing the coil or the position of the patient

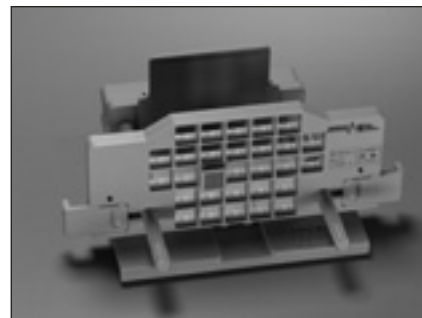

### Each Package includes:

- Two Breast Immobilization Systems, Free Hand Localization System, Grid Localization System, Test Target Needle and Operator's Manual
- Invivo offers an applications training class for the biopsy kit (\$1,500 half day, \$2,500 full day-order from Invivo). GEHC does not offer any applications training for this product

Cat#	Description	List Price	Warranty
E8800BD	Breast Immobilization and Biopsy Positioning Device	\$18,000.00	H

## Stand Alone Head Rest

- The Head Rest is height adjustable to increase patient comfort and support the head during MRI scans
- Provides downward or sideways viewing positions
- Mirror system allows patient to view outside the magnet



Cat#	Description	List Price	Warranty
E8800B	Adjustable Headrest (included with E8800BA, can be ordered separately with M1087BT and E8800BD)	\$1,850.00	H

## Other Coils and Accessories

### MR Saturation Pads

- The soft and flexible neck saturation pad (E8823J) is used to suppress shading artifacts that can sometimes be encountered at higher 3.0T field strengths. Covered with a patient friendly outer cover, this 4" x 16" (10.16cm x 40.64cm) pad is placed inside the coil, and under the patient's neck
- The soft and flexible abdomen saturation pad (E8823JA) is used to suppress shading artifacts that can sometimes be encountered at higher 3.0T field strengths. Covered with a

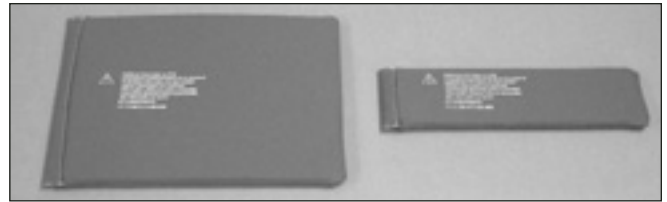

patient friendly outer cover, this 12" x 17" (30.48cm x 43.18cm) pad is placed over the patient's abdomen or pelvis, and under the torso array coil

Cat#	Description	List Price	Warranty
E8823J	MR Neck Saturation Pad	\$560.00	H
E8823JA	MR Abdomen Saturation Pad	\$600.00	H
E8823JB	MR Saturation Pad Set (Includes 1 Neck and 1 Abdomen Pad)	\$1,050.00	H

### HD Breast Array Disposable Biopsy Grids

- The HD Breast Array Biopsy Grids are designed for the GE Signa® HD Breast Array for MR breast biopsy procedures using a GE Signa HD MR system with either 8-channel or 16-channel capability
- Disposable and Pre-sterilized for patient safety
- Designed for use with Suros MRI compatible biopsy needles and introducer kit
- Dimensions:
  - Length: 19.5 cm (9.6 in)
  - Width: 4.0 cm (21.3 in)
  - Height 11.8 cm (20.5 in)



Cat#	Description	List Price	Warranty
E8800BF	Medial Disposable Biopsy Grids (5 grids per package)	\$210.00	H
E8800BG	Lateral Disposable Biopsy Grids (5 grids per package)	\$210.00	H

### Quad Head Coil Restraint System – Replacement Straps

- Order genuine GE replacement restraint straps for your Signa Quad Head Coil Restraint System
- Sold in sets of 2

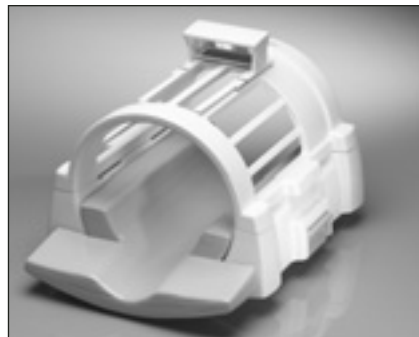

Cat#	Description	List Price	Warranty
E8801MA	Quad Head Coil Restraint – Forehead Straps – Set of 2	\$43.00	H
E8801MB	Quad Head Coil Restraint – Chin Straps – Set of 2	\$50.00	H

# Magnetic Resonance

MR

## Positioning Aids for Spine Surface Coils

- The CTL foam pad (E8800PD) is a long gray-coated foam pad placed on the coil for patient comfort
- Measures 30.36 in. L x 15.51 in. W x 1.8 in. thick
- C-Spine coil wedge pads (E8800PE) are gray-coated foam pads for positioning between the patient and coil to immobilize patient's head
- Set of 2; one pad for each side of the patient's head
- Oval-shaped wedge pads measure 5.5 in. x 4 in., tapers from 2 in. thick to 0.25 in. thick
- Both pads are for use with CTL 1.5T and 1.0T coil assembly

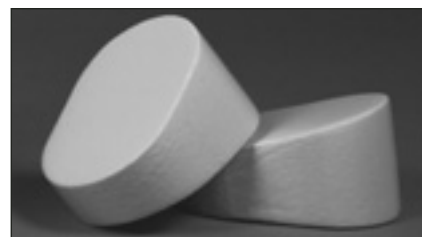

Cat#	Description	List Price	Warranty
E8800PD	CTL Foam Pad for CTL 1.5T and 1.0T Coil Assembly	\$278.00	H
E8800PE	C-Spine Coil Wedge Pads – Set of 2	\$32.00	H

## Neck Coil Disposable Liners

- Use these convenient, disposable adhesive drapes to keep your anterior neck coils clean between patients
- 5 in. x 4 in. disposable drapes with adhesive strip
- Blue color
- Packaged 250 drapes per case
- Used with any size GE Signa MR Anterior Neck Surface Coil

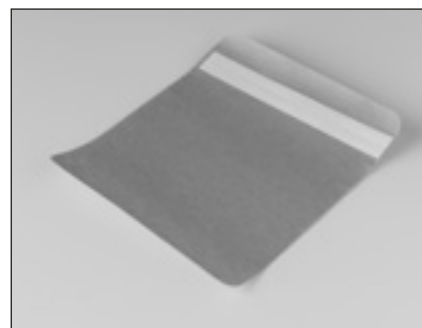

Cat#	Description	List Price	Warranty
E8801KA	MR Anterior Neck Coil Disposable Liners, 250 per case	\$120.00	H

## Posterior Cervical Spine Coil Accessories

- Choose genuine GE replacement accessories for your GE Signa, Vectra, and MR Max Posterior C-Spine Coil
- 2 piece comfort pad replacement pad set (E8801KD) includes one large and one small pad; sold as a pair
- Replacement chin assembly (E8801KE) and replacement forehead strap assembly (E8801KF) sold individually



Cat#	Description	List Price	Warranty
E8801KD	MR Posterior C-Spine Coil Comfort Pads – Set of 2	\$125.00	H
E8801KE	MR Posterior C-Spine Coil Chin Strap Assembly	\$32.00	H
E8801KF	MR Posterior C-Spine Forehead Strap	\$24.00	H

**MEDRAD Auto-Tuning Device – Torso for GE 1.5T MR Systems**

- Provides high-resolution imaging of the prostate, rectum, cervix, and surrounding anatomy
- Combines four-coil torso array with receive-only endorectal coil for high resolution, small FOV, phased-array imaging of the pelvis
- Helps improve treatment planning; assists in tumor staging
- Sensitive volume: sagittal (10-20 cm), axial (10-20 cm), coronal (10-20 cm)
- Measures 5.6 in. L x 5.2 in. W x 3.7 in. H; weighs 2 lb.
- Compatible with GE Signa 1.5T System's prostate, colorectal, and cervix coils



Cat#	Description	List Price	Warranty
E8800AD	MEDRAD Auto-Tuning Device	\$24,375.00	H

**MEDRAD TMJ-200 Device**

- Acquire dynamic MR images of the TMJ as it opens and closes with the MEDRAD Burnett Bi-Directional TMJ Device
- Precisely opens and closes the jaws with simple one-handed operation
- Audible click indicates 1 mm movement of mouthpiece
- Large bite area for reduced motion artifacts
- Scale indicates distance between mouthpieces up to 55 mm
- TMJ-200 Device includes 3 replacement mouthpieces
- Convenient disposable mouthpieces for single patient use; choose either TMJ-200 (E8802EB) or (E8802EA) for TMJ-100 (older style device); both are packaged 10 per box

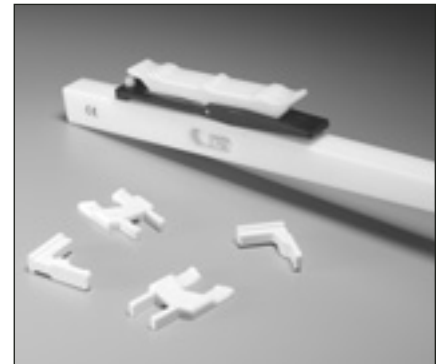

Cat#	Description	List Price	Warranty
E8802F	MEDRAD TMJ-200 Device	\$1,650.00	H
E8802EB	MEDRAD TMJ-200 Mouthpieces – 10/Box	\$41.00	H
E8802EA	MEDRAD TMJ-100 Mouthpieces – 10/Box	\$41.00	H

**Disposable Endorectal Coils – Prostate, Cervix, Colon**

- Disposable endorectal surface coil portion of Signa Endocavitary Coil System for imaging of the prostate, cervix, or colon
- One use, disposable coil for increased patient comfort and safety
- Coils are packaged 5 per box
- Compatible with GE Signa 1.5T Systems



Cat#	Description	Packaging	List Price	Warranty
E8801R	Disposable Endorectal Coil for Signa 1.5T – Prostate	5/Box	\$824.00	H
E8801RC	Disposable Endorectal Coil for Signa 1.5T – Cervix	5/Box	\$824.00	H
E8801RD	Disposable Endorectal Coil for Signa 1.5T – Colon	5/Box	\$824.00	H

# Magnetic Resonance

MR

## Shoulder Coil Accessories

- Order genuine GE replacement straps for your GE shoulder coils
- Compatible with GE Signa, Vectra, and MR Max systems
- Sold individually



Cat#	Description	List Price	Warranty
E8801KH	Shoulder Coil Strap Assembly	\$24.00	H

## Quad T/L Spine Coil Accessories

- Keep your patients comfortable on new replacement accessories for your GE Signa, Vectra and MR Max Quadrature Thoracic / Lumbar spine coils
- Sold individually

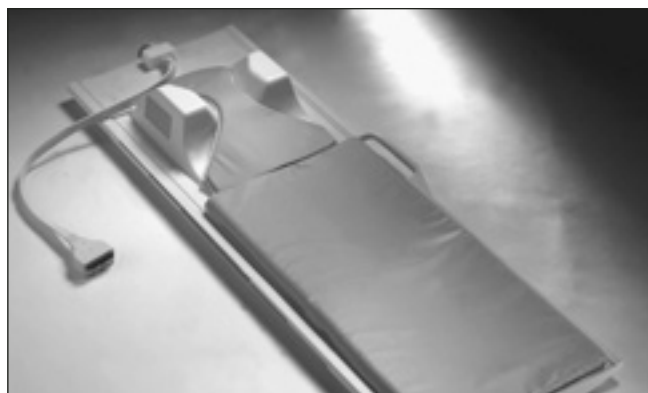

Cat#	Description	List Price	Warranty
E8801KM	Quad T/L Coil Comfort Pad with Positioner	\$133.00	H
E8801KP	Quad T/L Head Restraint Strap with Positioner	\$16.00	H
E8801KR	Quad T/L Phantom Bottle Assembly	\$160.00	H

## Phased Array Coil Accessories

- Choose genuine GE replacement pads for your GE pelvic and C/T/L coils to keep your patients comfortable
- Choose replacement comfort pads as follows:
  - E8801KS – For Pelvic Phased Array Coil
  - E8801KT – For Lower Section of C/T/L Spine Phased Array Coil
  - E8801KW – For Upper (Neck) Section of C/T/L Spine Phased Array Coil
- All pads are gray; sold individually



Cat#	Description	List Price	Warranty
E8801KS	Pelvic Array Coil Replacement Pad	\$125.00	H
E8801KT	C/T/L Spine Phased Array Coil Pad – Lower Section	\$46.00	H
E8801KW	C/T/L Spine Phased Array Coil Pad – Upper Section	\$46.00	H

## MR Earplugs

### Aero Classic Foam Disposable Earplugs

- Aero Classic Foam are bright yellow, latex-free, hypo-allergenic polymer foam earplugs; custom fit to any ear canal by simply rolling and inserting into ear
- Designed for patients or staff with medium to large ear canals
- Offers NRR 29 dB protection
- Packaged 200 pairs per carton

### TaperFit 2 Disposable Earplugs

- Latex-free, bright yellow, polymer earplugs with curved, tapered shape and smooth, non-allergenic outer skin for fast, comfortable, custom-fit insertions
- Recommended for patients or staff with small to medium ear canals
- Offers NRR 32 dB protection
- Packaged 200 pairs per carton

### MAXLite Disposable Earplugs

- Bright green with smooth outer skin and tapered shape for easy insertion



- Special construction exerts less pressure on the ear than other expandable foam plugs, while still providing a high level of noise reduction
- Recommended for pediatric patients or patients with small ear canals
- Offers NRR 30 dB protection
- Packaged 200 pairs per carton

Cat#	Description	List Price	Warranty
E8801BA	Aero Classic Disposable Earplugs – Yellow, NRR 29dB	\$45.00	H
E8801BB	TaperFit 2 Disposable Earplugs – Yellow, NRR 32dB	\$45.00	H
E8801BC	MAXLite Disposable Earplugs – Green, NRR 30dB	\$36.00	H

## Other MR Accessories

### MR Exami-Gowns

- Environmentally friendly, reusable cloth gowns
- Virtually indestructible, even through repeated commercial laundering
- Fabrics adhere to the industry 4A Wash Standard, which means they will resist fading in the harsh environment of high-heat commercial laundries
- Secure non-metal closures won't fray like ties or rust like metal snaps; can be used in any MR, X-ray, or laser procedure. Easy to fasten, even for arthritic patients
- Modest coverage promotes dignified examination for patients. Patients feel completely at ease when they have to move from room to room during an office or hospital visit
- Saves money compared to paper exam gowns



Cat#	Description	List Price	Warranty
E6310TW	Exami-Gowns Large, Mauve, 12/case	\$285.00	H



## MR Logbooks

- Provides an effective way to track daily patient studies; provides complete exam data in one convenient location
- GE Signa patient logbooks (E8807AB) record 5 exams per page, 62 pages per book; shipped 6 logbooks per box



Cat#	Description	List Price	Warranty
E8807AB	GE Signa Patient Logbooks – 6/Box	\$51.00	H



# Nuclear/PET/Functional and Molecular Imaging

Headholders and Armrests for Nuclear Systems .....	52
Table Pads and Straps .....	54
Accessories for Cardiology Studies .....	56
Accessories for Radiation Oncology .....	57
Flood and Pin Sources .....	58

## Headholders and Armrests for Nuclear Systems

### Brain Tomography Headholder

- Headholder and accessories provide improved support device for patient's head during brain tomography studies
- Designed to minimize the detector radius of rotation while maximizing patient comfort and clinical ease of use
- Attaches to imaging table with a removable mounting panel
- Exclusive GE design for patient head support. Promotes radius of detector rotation to be dictated by anatomy
- Two pivot points provide flexibility in adjustment to clinical protocol and patient anatomy
- Adjustments have graduated scales to facilitate reproducible positioning
- Carbon fiber mounting panel provides a quick and easy way to attach the headholder to imaging table
- For use with either the white ECT table or the black carbon fiber table
- Headholder (E8500DA) includes mounting pin, 4 replacement pads for patient comfort, 4 adhesive Velcro® strips and 2 head securing straps



*Note: A mounting device is NOT included with this item. To attach to the imaging table, you must also order a mounting bracket (E8500JP) for GE Millennium systems. If a mounting bracket is required for white ECT tables (E8500DC) or older black carbon fiber tables for Starcam systems (E8500DD), please contact GE Accessories for assistance.*

Cat#	Description	List Price	Warranty
E8500DA	Brain Imaging Tomography Headholder	\$1,571.00	H
E8500JP	Carbon Fiber Mounting Panel	\$803.00	H

### Nuclear T-Bar Hand Grip

- Nuclear arm support device enables patient to comfortably keep arms above head during thallium studies
- Comfortable Velafoam™ strips hold wrists so patient can relax arms above head until completion of study
- Can be used with either the white ECT table or the black carbon fiber table



Cat#	Description	List Price	Warranty
E8500DE	Nuclear T-Bar Hand Grip	\$449.00	H

## Wolfcraft U-200 Armrest

- Boost productivity and alleviate patient discomfort with the ultimate single arm support system
- Holds the arm securely in place with strong Velcro® straps, thus greatly reducing risk of patient movement
- Comfortable padded arm and elbow support and unique pivot and slide adjustment allows for precise placement, providing maximum versatility and helping to reduce patient fatigue
- Constructed of heavy-duty stainless steel and aluminum
- Installation is easy – no special tools required
- Has universal C-clamp mount and will fit many systems, including GE, Siemens, Adac, Elscint, Toshiba, Summit, Sopha, and Picker



Cat#	Description	List Price	Warranty
E8500N	Wolfcraft U-200 Armrest	\$710.00	H

## R-Made Armrest

- Designed to support a patient's arms during cardiac SPECT and other imaging procedures
- Armrest offers new solution to motion artifact caused by the discomfort and pain of prolonged upper extremity hyperextension and abduction
- Fast and easy to use, can be mounted and removed in one piece, and is tightly secured by adjustable mounting straps
- Polyethylene construction is durable, nonbreakable, and easily cleaned
- Measures 18 in. L x 14 in. W x 8 in. H; weighs 2.5 lb.
- Recommended for use with GE Optima Systems

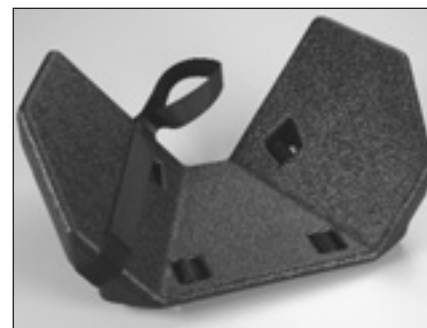

Cat#	Description	List Price	Warranty
E8500NA	R-Made Armrest	\$814.00	H

## Patient Arm and Leg Rests

- Padded Arm Rest combines total arm support and passive restraint, increasing patient comfort during extended procedures
- Designed to accommodate virtually all patients
- Contoured Leg Rest prevents low back stress and pain that occurs during supine imaging and treatment, measures 7 in. H x 17 in. D x 13 in. W
- Both are compatible with most Nuclear Imaging systems and can also be used in MRI, CT and PET applications
- Constructed with a comfortable, full support polyfoam with a seamless coated finish

Cat#	Description	List Price	Warranty
E8500NB	Patient Arm Rest	\$624.00	H
E8500NC	Patient Leg Rest	\$210.00	H
E8500PC	Patient Leg Rest, set of three, 5 in., 7 in., 10 in. in height	\$440.00	H

## Table Pads and Straps

### Quick Straps

- Disposable Velcro®-like hook and loop strapping can be cut to whatever length you need
- Smooth, non-adhesive back
- Sold per roll, choose 1.5 in. or 3 in. width
- So easy to use, you'll love it!

\*Minimum order quantity required – call for details.



Cat#	Description	List Price	Warranty
E6424GJ*	Quick Straps – 1.5 in. W x 30 ft. Roll	\$31.00	H
E6424GK*	Quick Straps – 3.0 in. W x 30 ft. Roll	\$75.00	H

### Patient Security Straps – Nuclear Systems

- For use with GE Nuclear ECT and carbon fiber tables
- Set of two; each strap measures 61 in. L x 4 in. W



Cat#	Description	List Price	Warranty
E8500AF	Patient Security Strap Set for Nuclear Tables – 2 Pc. Set	\$50.00	H

### Table Pads – GE Nuclear Systems

- Quality replacement table pads for your GE Nuclear systems, covered in durable flint gray Naugahyde® material to match originals
- Optima table pad (E8500JC) designed for wingless Optima Table, measures 75 in. x 12.5 in. Required for Optima systems, works with Optima Starcam or Optima NX tables without wings
- Millennium table pad set, covered in gray Naugahyde material, includes:
  - (1) Table Pad (E8500JK), measures 0.5 in. x 17 in. x 66 in.
  - (1) Extender Pad (E8900JL), measures 0.5 in. x 17 in. x 19 in.
  - (2) Piece Naugahyde Strap Set (E8500JM), measures 3 in. x 74 in. and 5 in. x 74 in. with Velcro® hook closures
- Replacement pieces also sold separately

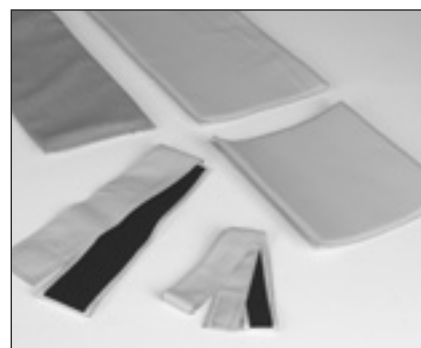

Cat#	Description	List Price	Warranty
------	-------------	------------	----------

#### Table Pad for Optima Systems

E8500JC	Optima Table Pad Without Wings	\$102.00	H
---------	--------------------------------	----------	---

#### Table Pads for Millennium Systems

E8500JN	Millennium Table Pad Set (4 Pc. Set)	\$378.00	H
E8500JK	Millennium Table Pad, 0.5 in. x 17 in. x 66 in.	\$255.00	H
E8500JL	Millennium Extender Pad, 0.5 in. x 17 in. x 19 in.	\$95.00	H
E8500JM	Millennium Naugahyde Strap Set (2 Pc. Set)	\$85.00	H

## Table Pads and Straps – PET Advance Systems

- Quality replacement pads and straps for your GE Systems
- The GE PET Advance imaging system uses the same table accessories as the GE CT HiSpeed Advantage system (please see the CT chapter for other replacement straps and slicker covers)
- Flint gray cradle pad (E8004SA) measures 16 in. W x 88.25 in. L x 1 in. H. Mist gray cradle extender pad (E8004SB) measures 16 in. W x 15.63 in. L x 1 in. H. Both are same as ones originally provided with system

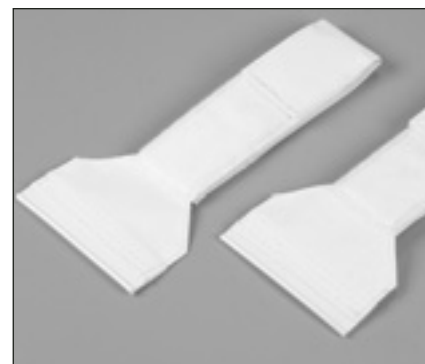

Cat#	Description	List Price	Warranty
E8004SA	Cradle Pad – HiSpeed Advantage, PET Advance Systems	\$199.00	H
E8004SB	Cradle Extender Pad – HiSpeed Advantage, PET Advance Systems	\$92.00	H
E8004SM	Cradle Extender – HiSpeed Advantage, PET Advance	\$1,150.00	H
E8004FE	Wrist Security Straps	\$46.00	H

## Cascade Designs RAD-PADs™ for Nuclear Systems

- Designed to enhance patient comfort during imaging procedures
- Self-inflating for easy set-up
- Durable enough to withstand rough handling
- 0.1 mm aluminum equivalent attenuation at 100 kVp
- Attaches easily and securely to table via Velcro®-type tabs
- Soft, lightweight, low friction vinyl cover simplifies cleaning and sterilization, comfortable to touch; facilitates easy patient positioning
- Easy to store – just fold or roll it up tightly; holds shape or folds neatly for shelf storage
- Medium accent blue; measures 14 in. W x 72 in. L. (not for Nuclear Optima or XYZ tables)
- Other RAD-PADs available to fit GE CT, X-ray, and MR tables (please refer to modality chapter for catalog numbers)



Cat#	Description	List Price	Warranty
E6330CC	RAD-PAD – (GE814) 14 in. W x 72 in. L – Medium Blue	\$183.00	H

# Nuclear/PET/Functional and Molecular Imaging

## Infant Positioner

- Infant positioner kit for imaging infants and pediatric patients on all GE CT, MR, and Nuclear systems. Will also fit GE Functional Imaging tables
- Replacement pieces also sold separately

### Complete kit (E8005A) includes:

- (1) infant positioner assembly
- (1) infant positioner pad
- (3) sizes of infant positioner head cushions
- (1) wide body strap – 10 in. W x 39 in. L
- (1) narrow body strap – 5 in. W x 39 in. L
- (4) wrist straps
- (3) head straps
- (6) foam sponges
- (1) thick infant cradle pad
- Instruction manual



Cat#	Description	List Price	Warranty
E8005A	Infant Positioner Kit	\$1,199.00	H

### Replacement Pads and Straps

E8005AG	Infant Positioner Head/Body Strap – Wide	\$51.00	H
E8005AH	Infant Positioner Head/Body Strap – Narrow	\$46.00	H
E8005AJ	Infant Positioner Pad – Mist Gray	\$92.00	H
E8005AK	Infant Positioner Assembly	\$809.00	H
E8005AL	Infant Positioner Head Cushion – Small	\$26.00	H
E8005AM	Infant Positioner Head Cushion – Medium	\$29.00	H
E8005AN	Infant Positioner Head Cushion – Large	\$30.00	H
E8005BA	Infant Positioner Wrist Strap – Set of 4	\$41.00	H
E8005BB	Infant Positioner Head Strap – Set of 3	\$36.00	H
E8005BD	Thick Cradle Pad For Infants – Mist Gray	\$130.00	H

## Accessories for Cardiology Studies

### GE Pre-Gelled Foam Electrodes

- GE large sized, round foam electrodes
- Measures 50 mm in diameter
- Disposable, pre-gelled (wet gel), snap and foam construction
- Choose case of 1,000 or pouch of 25



*\*Minimum order quantity required – call for details.*

Cat#	Description	Package	List Price	Warranty
E8811KA	GE Large Pre-Gelled Foam ECG Electrodes	1,000/Case	\$320.00	H
E8811KB*	GE Large Pre-Gelled Foam ECG Electrodes	25/Pouch	\$15.00	H
E8811KC	GE Small Pre-Gelled Foam ECG Electrodes	1,000/Case	\$375.00	H
E8811KD*	GE Small Pre-Gelled Foam ECG Electrodes	25/Pouch	\$18.00	H

## Accessories for Radiation Oncology

### Varian RPM Respiratory Gating System

- Precise tumor imaging/tracking for organs affected by respiratory motion including: lung, breast, pancreas, kidney, and organs in the pelvis region, such as the prostate
- Quick and easy respiratory monitoring minimizes treatment time
- Lightweight marker ensures patient comfort
- Now available for PET/CT simulation. Used Superior Gating with Clinac Accelerator



Cat#	Description	List Price	Warranty
E8819KA	Varian RPM with installation	\$69,000.00	H

### Radiation Therapy Planning Exact Couch

- Flat-panel table inserts securely lock into the GE CT or PET/CT cradle, for accurate and reproducible patient positioning
- Sturdy, lightweight foam core; durable carbon fiber construction
- Installation and removal of Exact Couch™ is quick and easy
- Indexes patient positioning capabilities via a lock bar; facilitates use of Med-Tec® radiation therapy positioning accessories
- Integral aluminum wire fiducials provide a non-symmetric, artifact-free reference to determine CT data orientation in the TPS. The fiducials are divergent as well, to determine slice position/sequence within the data set
- The foot extension allows the patient's feet to extend up to 36 cm off the end of the table



Cat#	Description	List Price	Warranty
E8505M	RTP Exact Couch™ for NP CT Systems – HiSpeed, NX/i, Xi	\$12,750.00	H
E8505MA	RTP Exact Couch for Non-NP CT Systems – CT/i, LightSpeed	\$12,750.00	H
E8505MD	RTP Exact Couch for PET/CT Discovery LS System	\$12,750.00	H
E8505ME	RTP Exact Couch for PET Advance System	\$12,750.00	H
E8505MF	RTP Exact Couch for PET Discovery ST System	\$12,750.00	H

# Nuclear/PET/Functional and Molecular Imaging

## Radiation Therapy Planning Flat Surface

- Provides patients with a firm, flat surface that duplicates the linear accelerator table to optimize planning input
- Designed to fit your GE HiSpeed Advantage or PET Advance system precisely, for consistent results
- Attaches quickly and securely to cradle to facilitate more accurate studies



Note: For Gammex RMI and LAP laser alignment systems, please refer to the CT chapter.

Cat#	Description	List Price	Warranty
E8004GB	RTP Flat Surface for GE HiSpeed Advantage, PET Advance	\$1,784.00	H

## Flood and Pin Sources

### Co-57 Cobalt Flood Sources

- Make sure you're getting the most from your GE system by checking it with solid state Co-57 flood sources
- Recommended for more accurate calibration of your camera and easier quality control
- Isotope Products Laboratories (IPL) Co-57 flood sources are manufactured and 100% tested to have a coefficient variation of less than or equal to  $\pm 0.7\%$ , and integral uniformity of less than or equal to  $\pm 1.7\%$ . NOTE: Gamma imaging procedures require less than or equal to  $\pm 1\%$  coefficient variation
- Co-57 photon energies simulate Tc-99m
- Used to test uniformity of gamma cameras
- Co-57 flood sources contain Cobalt-57 uniformly dispersed in an epoxy medium fully sealed in a high integrity polymer encapsulation
- RadioNuclide purity is greater than 99.9% (exclusive of Cobalt-56 and Cobalt-58, < 0.15% combined)
- Shielded carrying case for easy storage; cases have casters that allow opening and source access without lifting. Lead shielding minimizes personnel exposure and reduces background radiation levels
- E8505JA and JB recommended for Starcam 400 A/AC systems, Starcam 300 A systems, Maxi 2, Maxi 137, Elscint SP/SPX-4, and Technicare Mobile 420 Planar; also works with many other nuclear medicine systems
- E8505JC recommended for Millennium MPS/MPR/MG/VG, Maxxus, Starcam XRT, Varicam (Elsint), Helix (Elsint), Omega 500 (Technicare), and Gemini 700 (Technicare); also works with many other nuclear systems
- E8505JE recommended for GE Optima Systems; also works with many other nuclear systems



Cat#	Description	Active Diameter	Overall Diameter	Nominal Activity	List Price	Warranty
E8505JA	IPL Circular Co-57 Flood Source	18.5 in. (47 cm.)	18.75 in. (48 cm.)	5mCi	\$2,805.00	H
E8505JB	IPL Circular Co-57 Flood Source	18.5 in. (47 cm.)	18.75 in. (48 cm.)	10mCi	\$4,039.00	H



## Co-57 Cobalt Flood Sources *(cont.)*

Cat#	Description	Active Diameter	Overall Diameter	Nominal Activity	List Price	Warranty
E8505JC	IPL Rectangular Co-57 Flood Source	24 in. (61 cm.)	16.4 in. (41 cm.)	10mCi	\$4,208.00	H
E8505JE	IPL Rectangular Co-57 Flood Source	14.5 in. (3 cm.)	8.4 in. (21 cm)	10mCi	\$4,208.00	H
E8505JG	IPL Rectangular Co-57 Flood Source	14.5 in. (37 cm.)	8.4 in. (21 cm)	15mCi	\$4,182.00	H
E8505JF	IPL Rectangular Co-57 Flood Source	24 in. (61 cm.)	16.4 in. (41 cm.)	20mCi	\$6,850.00	H

## Perflexion Flood Source

- Unique tungsten composite WolfGuard™ shield offers the best protection available
- The Perflexion flood source is the only flexible flood source. Flood source collapses to fit in a 6 in. x 6 in. x 22 in. tube, and weighs less than 20 lbs
- For storage and transport the flood source and shield are packed in it's own case. This case stops >99% of radiation, resulting in a typical 0.7mR/hr surface measurement from a 10mCi source. This is 5-10X lower than a typical lead hard case.
- Perflexion's unique carbon fiber backing matrix means you can calibrate dual-head cameras easily. The superior shielding and compact size allows you to store the source in your camera lab.



Cat#	Description	Active Diameter	Overall Diameter	Nominal Activity	List Price	Warranty
E8505JL	IPL Perflexion Flood Source	24 in. (61 cm)	16.4 in. (41 cm)	10mCi	\$4,400.00	H

## Isotope Products Laboratories Gd-153 Line Source

- Designed for new installations or as a replacement item
- Used for attenuation correction techniques on gamma cameras, including Optima systems
- Gd-153 uniformly dispersed in an epoxy medium, within an outer stainless steel tube and permanently sealed end caps
- Line source emission uniformity of +/- 3% of the mean source emission
- Source holder provided
- Equipped with a filter to be removed after 9 months, extending overall source life to 18 months
- Nominal activity 500mCi
- Compatible with Optima NX Systems equipped with attenuation correction option
- Two required for each camera; sold individually

*Note: All line sources are non-returnable and non-refundable. Copy of site license must be provided before order can be filled.*

Cat#	Description	List Price	Warranty
E8505J	Isotope Products Laboratories Gd-153 Line Source	\$11,390.00	H

# Nuclear/PET/Functional and Molecular Imaging

## Isotope Products Laboratories Ge-68 Pin Sources

- Ge-68 Pin Source is utilized to calibrate PET scanner systems
- Used as a transmission standard to provide a tissue density correction to permit accurate diagnostic scanning of patients
- Ge-68 uniformly dispersed in a ceramic medium with an outer stainless tube and permanently sealed end caps
- Pin Source emission uniformity of +/- 8% of the mean source emission
- Compatible with GE PET Advance, Discovery LS, and Discovery ST Systems

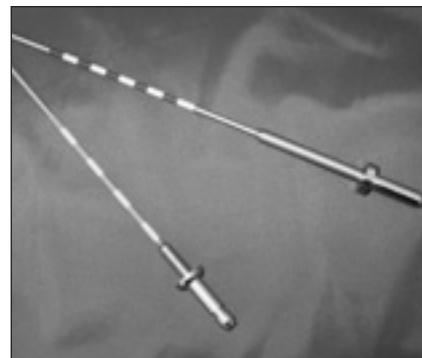

*Note: All pin sources are non-returnable and non-refundable. Copy of site license must be provided before order can be filled.*

Cat#	Description	List Price	Warranty
E8690AA	Advance Transmission Pin Source	\$9,350.00	H
E8690AB	Normalization Pin Source	\$2,833.00	H
E8690AC	Pin Source For Discovery ST	\$8,000.00	H

# X-ray

Injectors.....	62
Radiographic Tables .....	66
Table Accessories.....	67
Table Pads .....	69
Slickers and Sterile Drapes .....	71
Mobile X-ray Accessories.....	73
Other X-ray Accessories .....	74
Mobile Barriers .....	75

## Injectors

### ACIST® CVi Injection System

- The ACIST CVi System enhances ease of use, reliability and flexibility in contrast delivery
- The adjustable control panel arm, X-ray synchronization capability, and easy-to-use, multi-procedure disposables increase both workflow and productivity
- The responsive AngioTouch® hand controller puts variable control of contrast volumes and flow rate at your fingertips
- Responsive, variable rate delivery of contrast provides quality imaging with less contrast usage, which has been demonstrated to provide cost savings to the lab
- Replaces both the ACIST Voyager E7016ND and ACIST CMS E7016NB

*\*Expected availability for this product is end of 1st quarter 2006. Phone (800) 558-5102 to check availability.*



Cat#	Description	List Price	Warranty
E7016NC	CVi Injection System	\$45,500.00	E

### MEDRAD Avanta™ Injection Systems

MEDRAD Avanta is an advanced fluid management system that is flexible enough for multiple cardiac imaging applications; coronary, ventriculograms and aortograms, and more. This system is intended to inject contrast in variable mode at low flow rates and low pressures for coronary and small vessels, fixed mode at high flow rates and high-pressure injections for larger vessels and peripherals, and fixed mode for saline flushing. Of course, in MEDRAD tradition, the MEDRAD Avanta has been designed with safety, ease-of-use and reliability in mind.

- Safety
  - Precise control of coronary injection, especially with small catheters
  - Accurate injection pressure control with user-adjustable pressure limits
  - Redundant air management system with level sensing and gross air detection
- Ease-of-use
  - Easy-to-read, color touch screen with On-screen Tutorial for simplified setup
  - Multi-patient disposables (up to five patients)
- Precision
  - Distinct bolus sharpness feature
  - Exact variable and fixed-flow delivery with increased accuracy and responsiveness with hand controller (when compared to hand injection)
  - Automatic transition from injection to hemodynamic state
- Flexibility
  - Pedestal or table mounting with independent mounting of display and injection unit

*\*Expected availability for this product is end of 1st quarter 2006. Phone (800) 558-5102 to check availability.*



Cat#	Description	List Price	Warranty
E7018MA	Avanta Pedestal Mount Injection System	\$56,250.00	E
E7018MB	Avanta Table Mount Injection System	\$52,500.00	E

### ACIST® Voyager® E2000 Cardiovascular Injection System

- Built on the proven technology platform of the CMS2000 Injection System, the Voyager is designed for use in interventional radiology and endovascular surgical procedures
- Only one system required for the entire procedure, whether small or large injections are being utilized
- System can be set up prior to the patient entering the room
- Contrast delivery controlled via the AngioTouch® Hand Controller, which operates similar to an auto accelerator. The more thumb pressure applied to the contrast button, the greater the volume of contrast delivered at an increased flow rate. This allows for precise, reproducible injections that control and limit the total amount of contrast administered to the patient
- Multi-procedural use capabilities
- Variable control of flow rate and volume
- Touch screen interface in the sterile field
- Saline Keep Vessel Open (KVO) function
- Synchronization with imaging equipment



Cat#	Description	List Price	Warranty
E7016ND	ACIST Voyager E2000 Injection System	\$45,500.00	E

### MEDRAD® Mark V ProVis® Injection Systems

- Exclusive mechanical stop to minimize risk of over-injection
- Articulating arm extends reach for ease in positioning close to patient
- Height adjustable arm for ease in loading syringes
- Rotating, tilting control panel is easy to see and read from almost any position in the room
- Multiple syringe configurations (60/150 ml, 150/150 ml, or 200/200 ml) help to match the right syringe size with the patient and procedure – choose either 150 ml or 200 ml dual syringe capacity
- Floor, ceiling or wall mount options add flexibility
- Segmented control panel is easy to learn and operate
- “One Touch” enable button, and variable speed control, for fast loading and easy delivery



**All Ceiling Mount MEDRAD Injectors require catalog #E8007NZ.**

Cat#	Description	List Price	Warranty
------	-------------	------------	----------

#### MEDRAD Mark V ProVis Injection System

E7018JP	Pedestal Mount Injection System	\$27,000.00	E
E7018JR	Table Mount Injection System w/ Remote Keyboard	\$32,000.00	E
E7018JT	Ceiling Mount Injection System REQUIRES E8007NZ mounting plate be added to the order.	\$36,000.00	E
S9200MM	Ceiling Mount Injection System and Track REQUIRES E8007NZ mounting plate be added to the order.	\$40,000.00	E
E7018LM	Pedestal Injection System for Mobile Applications	\$31,544.00	E
E7018JN	Table Mount Injector w/ Remote Keyboard & Free Standing Pedestal	\$33,500.00	E

## MEDRAD® Mark V ProVis Injection Systems (cont.)

Cat#	Description	List Price	Warranty
E7018JW	Mobile Ceiling Mount Injector REQUIRES E8007NZ mounting plate be added to the order.	\$35,000.00	E
E7018JY	Free Standing Pedestal for Table Mount Injectors	\$3,200.00	E
E7018JS	Interface Cable for OEC	\$1,500.00	E
E7018JZ	Mavig Ceiling Track System for #E7018JW	\$3,200.00	E
E7018KL	1 Year Extended Warranty – Pedestal Injector	\$3,300.00	N/A
E7018KM	2 Year Extended Warranty – Pedestal Injector	\$6,500.00	N/A
E7018KN	3 Year Extended Warranty – Pedestal Injector	\$9,500.00	N/A
E7018KP	4 Year Extended Warranty – Pedestal Injector	\$13,000.00	N/A
E7018KR	1 Year Extended Warranty Ceiling Mount – Injector	\$4,000.00	N/A
E7018KS	2 Year Extended Warranty Ceiling Mount – Injector	\$7,500.00	N/A
E7018KT	3 Year Extended Warranty Ceiling Mount – Injector	\$11,500.00	N/A
E7018KW	4 Year Extended Warranty Ceiling Mount – Injector	\$14,500.00	N/A
E8007NZ	Mounting Plate for Overhead Counterpoise System (OCS)	\$625.00	B
E8007NY	MEDRAD Overhead Counterpoise System (OCS), specify short or long post on PO, (Long post – floor to mounting plate 9-10.5', Short post – floor to mounting plate less than 9')	\$6,800.00	B

## Liebel-Flarsheim® Angiomat® ILLUMENA® Injectors

- Contrast delivery system that offers true multi-modality performance. With the touch of a button, switch between cardio, angio, and CT modes. This remarkable versatility is a key component to reducing downtime in all areas
- Accommodates pre-filled contrast syringes, as well as 150 ml and 200 ml empty syringes
- Intuitive touch screen for easy programming of injections
- Able to store individual protocols in each functional mode
- Mounting options include pedestal, remote stand, table, rack, wall, moving rail, and ceiling
- Every detail on the system, including its easy operation, patient access, and user-defined functionality, is designed for convenience, precision, and excellence
- Available with ADAWS (Air Detection and Warning System)

Note: All Rack Units include 115V Powerhead Injector System with 25ml/150ml Syringe Assembly, Remote Hand Switch (12M) with Mounting Bracket, Power Pack Rack Mount Kit, 24M Console Extension Cable, Console Wall Mount Bracket, and 24M Powerhead Extension. Includes ADAWS (air detection) and Heater Blanket Assembly.



Cat#	Description	List Price	Warranty
<b>Liebel-Flarsheim Angiomat ILLUMENA Injectors</b>			
E7015SA	Pedestal Injector System	\$26,500.00	E
E7015SB	Fixed Rack Table – Mount Injector System	\$28,500.00	E
E7015SC	Elevating Rack Table – Mount Injector System	\$29,500.00	E
E7015SD	Fixed Ceiling Mount Injector System	\$29,500.00	E
E7015SE	Movable Ceiling Mount Injector System	\$37,500.00	E
E7015SF	Wall Mount Injector System	\$31,000.00	E
E7015SG	Remote Rack Injector System	\$28,000.00	E

### Skytron Lamps for Cardiovascular Labs

- Ideal for Cardiovascular and Interventional Labs where ceiling mounted obstructions compromise the use of traditional lighting arm configurations-enhancing clinical performance and aesthetics
- Remote Positioning Wand automatically controls light positioning
- 4,400 foot-candles (47,500 lux) at 60 inches per lighthead
- Wide Angle Coverage provided by 80 Degree Angulation
- Light Pattern delivered within a 13 foot diameter at a working distance of 78 inches
- Wall Control for directional movement (lateral/longitudinal)
- Kit includes 1 lamp, 1 ceiling mounted control box, 1 wall controller, 1 rechargeable wand, and 1 wand charger (Second Kit E3051SA includes 2 Lamps)
- Can be used with LC+, LCV+, LCA+, LC LP+, LCN+, LCALP+, Innova 2000, 3100 and 4100
- Only available in the US and price does not include installation (customer is responsible for installation)

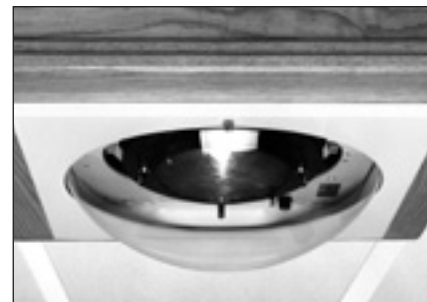

Cat#	Description	List Price	Warranty
E3051S	Skytron Lamp Package – 1 Lamp	\$11,600.00	E
E3051SA	Skytron Lamp Package – 2 Lamps	\$17,950.00	E

### VIS-A-VIS Vitalinq™ Intercom System

- Vitalinq is a communication system designed to meet the specific needs that arise during diagnostic and interventional procedures
- Enables physicians to have continuous two-way conversation with control room operators throughout diagnostic and angioplasty procedures
- Capable of picking up conversation in a normal tone of voice, Vitalinq allows control room operators to respond immediately to physicians' requests
- The larger format and unique pyramidal construction of the microphones contribute to its high intelligibility, even within the acoustically active space of a full-functioning procedure room
- Designed to minimize the loss of articulation by reducing the potential echo path, the system gathers and transmits speech in a highly efficient manner
- Also provides music via separate ceiling stereo speakers and a combination CD and FM receiver



Cat#	Description	List Price	Warranty
E6220J	VIS-A-VIS Vitalinq Intercom System	\$12,000.00	H

## Radiographic Tables

### Quantum Elevating Radiographic Mobile Float Top Table

- Patient Weight capacity: 700 lbs. (318.2 kg)
- Elevating (Motorized) Travel Range of 22.5-33.75 in. (57-86 cm)
- Table Length 85 in. (216 cm)
- Table Longitudinal Travel +/- 7.5 in. (15 in. Total / 38 cm)
- Table Width 27.75 in. (70.5 cm)
- Table Transverse Travel +/- 2.5 in. (5 in. Total / 12.7 cm)
- Table-top Markings: two lines along table length, to indicate actual image area
- Hand locking device for control of floating table-top (control mounted on left side)
- Includes battery charger unit (wall or shelf mounted), with retractable power cord (25 ft. length type) for recharging
- Power input: 115 VAC / single phase / 10 Amp



Cat#	Description	List Price	Warranty
E6401J	Quantum Medical Float Top (fixed height table QT-711-QLW)	\$15,800.00	H
E6401JA	Quantum Medical Elevating (vertically adjustable table QT-711-EV)	\$26,800.00	H

### Suinsa Flexi-DT Digital Elevating Table

- Mobile elevating table for radiological applications with a four way floating table top
- Specially designed for giving a solution for single detector radiological diagnosis systems.
- Flat carbon fiber tabletop to increase patient comfort and to assure high contrast radiographies with minimal patient dose.
- Battery operated, it allows a days use without recharging.
- High range design maintains user's characteristics of conventional radiology tables
- Innovative PINS system allows for the following advantages:
  - Fix the table at the same location, useful for auto tracking options.
  - Working with table single detector, to remove the table by turning around one pin to work with the wall stand.
- Patient Weight Capacity: 440 lbs. (200 kg)
- Elevating Travel Range of 23.62 - 39.37 in. (60-100cm)
- Table Length: 95.94 in. (243.7cm)
- Table Longitudinal Travel +/- 29.53 in. (+/- 75cm)
- Table Width: 35.24 in. (89.5cm)
- Table Transverse Travel +/- 4.13 in. (+/- 10.5cm)
- Power requirements: 115/240 v, 50/60 Hz, 600 w



Cat#	Description	List Price	Warranty
E6401K	Suinsa Flexi-DT Digital Elevating Table	\$26,000.00	H



### Weight Bearing Rolling Stand for Digital Radiography

- Designed to allow patients to step up onto the stand for specialized views of the lower extremities such as weight bearing feet and/or lateral feet/ankles
- "Clear view" top for visualization and guides to align the cart over the digital receptor
- Rolls easily with self-locking wheels for safety
- Interchangeable patient guide rail system and non-slip step tread for added safety
- Accommodates up to 450 lbs.



Cat#	Description	List Price	Warranty
E7061A	Weight Bearing Rolling Stand for Digital Radiography	\$7,000.00	H

### Table Accessories

#### Digital Headholder/Skull Positioner

- Specifically designed for Neuro Angiography
- Can be effectively used for other head procedures requiring immobilization and multi-positioning
- Universal mounting clamp provides secure attachment to the head end of many flat top tables
- Low attenuating molded Kevlar™ composite skull cradle provides rigid and secure positioning
- Easy to maneuver swiveling joint allows for any skull position, and simple one-lever locking design enables quick positioning changes and secure locking of the desired position
- Includes two Velcro® straps for securing forehead and chin
- Also includes two foam pad inserts for patient comfort; two thicknesses supplied to accommodate different skull sizes

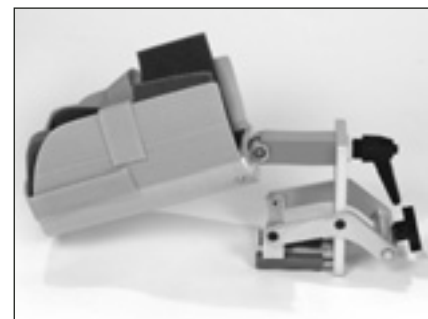

Cat#	Description	List Price	Warranty
E6415AB	DSA-2 Digital Headholder/Skull Positioner	\$1,600.00	H

#### Omega Foot End Table Rail

- Mount your tableside controls and other accessories at the foot end of your Omega III vascular table to provide more tableside workspace for physician and technologist, and improved access to the patient
- Special adapter attaches to existing side table rail, providing a standard table rail at the foot of the table
- System controls can be placed at two locations for greater operational flexibility; allows easier table-end panning, as well as a location to mount Smarthandle, IV controls, and more
- Built-in 14 in. posts give you plenty of room to adjust the height of your table, controls, and accessories
- Heavy-gauge stainless steel construction
- Measures: 30.5 in. W with 4 in. L offset, 14 in. H posts with variable height adjustment
- Includes rail with mounting posts and two clamps for attachment to side table rails



Cat#	Description	List Price	Warranty
E7060A	Omega Foot End Table Rail	\$1,450.00	H

## Quick Straps

- Disposable Velcro®-like hook and loop strapping can be cut to whatever length you need
- Smooth, non-adhesive back
- Sold per roll; choose 1.5 in. or 3 in. width
- So easy to use, you'll love it!

*\*Minimum order quantity required – call for details.*



Cat#	Description	List Price	Warranty
E6424GJ*	Quick Straps – 1.5 in. W x 30 ft. Roll	\$31.00	H
E6424GK*	Quick Straps – 3.0 in. W x 30 ft. Roll	\$75.00	H

## Articulating Armboards

- Radiolucent, advanced composite armboard articulates in both the vertical and horizontal planes, allowing virtually unobstructed fluoroscopy of catheter placement
- Advanced hinge design allows the user to set a vertical position of up to 45°, with no metallic parts to corrupt the image
- Radiolucent flat plate slides under the table pad, and is fastened securely in place by an angled lip on one side and Velcro® strap on the other
- Plate fits most flat-top, special procedure angiographic tables, and can quickly and easily be removed from table by releasing the strap and sliding armboard out from under the patient
- Velcro® wrist strap and foam pad included. Replacement pad set (E6420BC) available separately
- Available in either single (one board) or double (two board) configurations

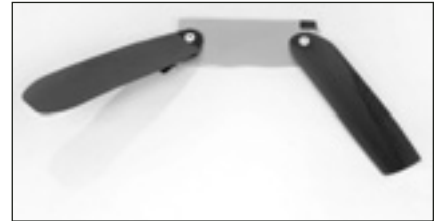

E6420BF



E6420BA

Cat#	Description	List Price	Warranty
E6420BF	HB-2 Double Articulating Armboard	\$2,142.00	H
E6420BA	HB-1 Horizontal Armboard	\$1,350.00	H
E6420BC	Armboard Replacement Pad Set (10/Box)	\$60.00	H

### GE Anti-Fatigue Mat

- Helps reduce body stress and fatigue resulting from standing for long periods
- One of most comfortable, buoyant anti-fatigue floor mats on the market
- Durable construction; sealed to prevent moisture absorption and facilitate cleanup
- Ideal for radiology, angiography, and R&F environments
- Medium blue marbled color; measures 36 in. W x 60 in. L x 0.5 in. thick
- Weight: 22 lbs.



Cat#	Description	List Price	Warranty
E7058A	GE Anti-Fatigue Floor Mat	\$332.00	H

## Table Pads

### Tempur-Pedic® Table Pads

GE has partnered with Tempurpedic to produce pads to improve patient comfort for long procedures.

The Tempur-Pedic mattress is designed for use in Acute, Sub-acute, and Long-term care settings. It is a superior therapeutic adjunct that has been clinically demonstrated effective in supporting comprehensive plans of care intended to prevent and treat pressure ulcers.

#### Health care facilities converting to Tempur-Pedic mattresses have reported:

- Significant reduction in wound incidence rates
- Desirable wound healing rates
- Better patient comfort



Cat#	Description	List Price	Warranty
E8015J	Precision (Rectangular) for R&F, 86 x 22 in.	\$1,600.00	H
E8015JA	Omega V Tempur-Pedic Table Pad (2 in. thick, 131 in. length)	\$1,600.00	H
E8015JB	Omega V Tempur-Pedic Table Pad (1 in. thick, 131 in. length)	\$1,400.00	H
E8015JC	Omega V Tempur-Pedic Table Pad (3 in. thick, 131 in. length)	\$1,800.00	H
E8015JD	Omega IV Tempur-Pedic Table Pad (1 in. thick, 118 in. length)	\$1,200.00	H
E8015JE	Omega IV Tempur-Pedic Table Pad (2 in. thick, 118 in. length)	\$1,400.00	H
E8015JF	Omega IV Tempur-Pedic Table Pad (3 in. thick, 118 in. length)	\$1,600.00	H

## Omega Table Pads

- Replace your old, worn out table pads with genuine GE replacements
- Gray color
- Sold individually



Cat#	Description	List Price	Warranty
E6425HA	Table Pad for OMEGA II Tables with 100 in. Top	\$203.00	H
E6425HB	Table Pad for OMEGA II Tables with 88 in. Top	\$203.00	H
E6425HC	Table Pad for OMEGA III Angio Tables with 118 in. Top	\$203.00	H
E6425HD	Table Pad for OMEGA III Cardiac Tables with 93.25 in. Top, 1 in. Thick	\$203.00	H
E6425HF	Table Pad for OMEGA III Cardiac Tables with 93.25 in. Top, 2 in. Thick	\$203.00	H
E6425HE	Table Pad for OMEGA IV Angiographic Tables with 132 in. Top	\$203.00	H

## Cascade Designs RAD-PADs™ for X-ray Systems

- Designed to enhance patient comfort during imaging procedures
- Self-inflating for easy set-up
- Durable enough to withstand rough handling
- 0.1 mm aluminum equivalent attenuation at 100 kVp
- Attaches easily and securely to table via Velcro®-type tabs
- Soft, lightweight, low friction vinyl cover simplifies cleaning and sterilization, comfortable to touch; facilitates easy patient positioning
- Easy to store – just fold or roll it up tightly; holds shape or folds neatly for shelf storage
- Medium accent blue
- Other RAD-PADs available to fit GE CT, MR, and Nuclear tables; please refer to modality chapter for catalog numbers

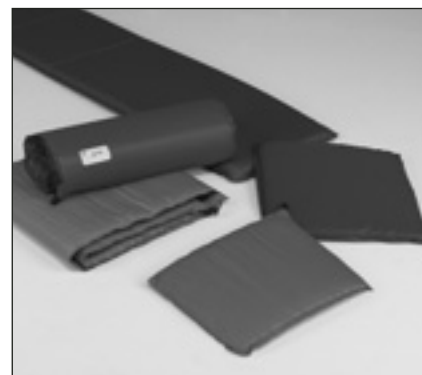

Cat#	Description	List Price	Warranty
E6330CA	RAD-PAD – 20 in. x 72 in. – For General X-ray Tables	\$152.00	H

## Slickers and Sterile Drapes

### X-ray Vascular and Angio Slickers

- Increase system uptime by protecting table from spills and particulate contaminants
- Easy to install and comfortable for patients
- Will not interfere with normal operation of table
- Clear PVC plastic facilitates faster cleanup of blood and fluids; latex-free
- Prevents contaminate buildup in hard-to-clean areas
- Thermosealed seams and flaps
- Recommended for trauma centers and sites concerned about exposure to blood and fluid-borne disease

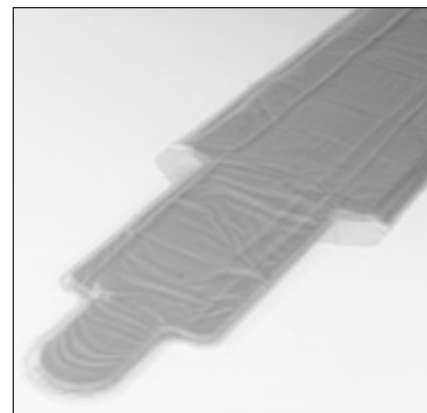

Cat#	Description	List Price	Warranty
E8016AS	GE Angio Slicker for GE Omega III Tables – 118 in.	\$345.00	H
E8016AY	GE Angio/Cardiac Slicker for Omega IV Tables – 132 in.	\$345.00	H

### Sterile Equipment Drapes

- Disposable sterile drapes are designed to easily attach to your GE cardiac cath or angio system intensifiers
- Helps reduce opportunity of cross contamination
- Large drape (E7009AG) is for 9-20 in. diameter opening, measures 27 in. D. Recommended for draping MLX tube hanger and Polarix or other c-arm intensifiers; also compatible with remote console and 16 in. image intensifiers
- Medium drape (E7900AH) is for 6-15 in. diameter opening, 14 in. D. Recommended for draping L/U intensifiers, L/U control boxes and handles, ideal for 9 in. and 12 in. image intensifiers and collimators
- Small drape (E7009AJ) is for 4-10 in. diameter opening, 9 in. D. Recommended for draping foot switches, etc.
- Clear polyethylene, latex-free
- Individually packaged, 20 drapes per box
- Product is not returnable for artifacts



*\*Minimum order quantity required – call for details.*

Cat#	Description	Packaging	List Price	Warranty
E7009AG*	Large Sterile Drape – For 9-20 in. Diameter Openings, 27 in. D	20/Box	\$39.00	H
E7009AH*	Medium Sterile Drape – For 6-15 in. Diameter Openings, 14 in. D	20/Box	\$35.00	H
E7009AJ*	Small Sterile Drape – For 4-10 in. Diameter Openings, 9 in. D	20/Box	\$33.00	H

### Sterile Equipment Drapes – Joystick and Pedestal

- Disposable sterile drapes are designed to easily attach to your GE cardiac cath or vascular X-ray systems
- Helps reduce opportunity of cross contamination
- AFM/CFM pedestal drape (E7009AE) is also compatible with tableside control and 12 in. image intensifiers for the tilting C-arm; packaged 25 drapes per box
- AFM/CFM joystick drape (E7900AF) has unique, non-slip design and maintains the functionality of the joystick control; packaged 50 drapes per box
- Clear polyethylene, latex-free, individually packaged
- Product is not returnable for artifacts

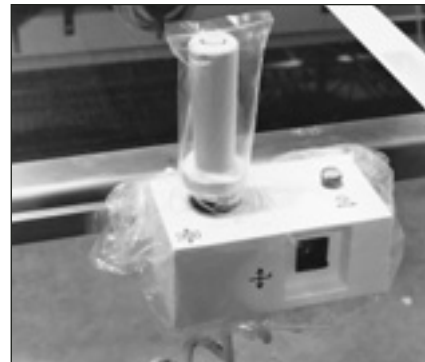

Cat#	Description	Packaging	List Price	Warranty
E7009AE	Sterile Drape – AFM/CFM Pedestal	25/Box	\$83.00	H
E7009AF	Sterile Drape – AFM/CFM Joystick	50/Box	\$185.00	H

### Sterile Equipment Drapes – Bandbags

- Disposable sterile drapes are designed to easily attach to your GE cardiac cath or vascular X-ray systems
- Helps reduce opportunity of cross contamination
- Large size (E7009BD) is designed to fit a 16 in. (40.64 cm) image intensifier, measures 20 in. x 30 in.
- Medium size (E7009BE) is recommended for draping MLX intensifiers, L/U control boxes and handles, and X-ray collimators; measures 20 in. x 15 in.
- Small size (E7009BF) is recommended to drape footswitches, etc.; measures 12 in. x 8 in.
- Clear polyethylene, latex-free, individually packaged
- Sample pack (E7009BG) includes 10 each of large (E7009BD), medium (E7009BE), and small (E7009BF); individual drapes packaged 20 per box
- Product is not returnable for artifacts



*\*Minimum order quantity required – call for details.*

Cat#	Description	Packaging	List Price	Warranty
E7009BD*	Large Sterile Equipment Drape – Bandbag Style	20/Box	\$30.00	H
E7009BE*	Medium Sterile Equipment Drape – Bandbag Style	20/Box	\$35.00	H
E7009BF*	Small Sterile Equipment Drape – Bandbag Style	20/Box	\$30.00	H
E7009BG	Sterile Drape Sample Pack – 10 Each Size (Large, Medium, Small) Per Box	30/Box	\$100.00	H

## Mobile X-ray Accessories

### TechSwitch™ Remote Exposure Switch for Mobile X-ray Units

- 36+ ft. operating range; technologists can increase distance for maximum radiation protection
- 360° operating radius; technologist can take exposures from any angle, anywhere in the room
- No cord to stretch, cut, tangle in equipment...or replace
- Durable, shock-resistant housing withstands abuse and drops

#### System includes:

- (2) Remote Transmitters
- (1) Transmitter Cradle
- (1) Receiver Unit
- Installation Hardware
- Technical/User Manuals
- Installable in one hour on the GE AMX series and other non-GE mobile units



Cat#	Description	List Price	Warranty
E6500TA	TechSwitch System for GE AMX-4 / AMX-4+	\$2,244.00	A
E6500TE	Replacement TechSwitch Transmitter	\$77.00	H

### Mobile X-ray Accessories Holder

- Provides a neat, accessible way to store all accessories
- Three pockets with Velcro® closures – (2) 6 x 6 in. pockets and (1) larger 8 x 16 in. pocket
- Made of sturdy, easy-to-clean nylon, blue color
- Attaches easily to the side of a mobile X-ray system with 5 sturdy Velcro® strips
- Overall measurements: 16 in. W x 18 in. H

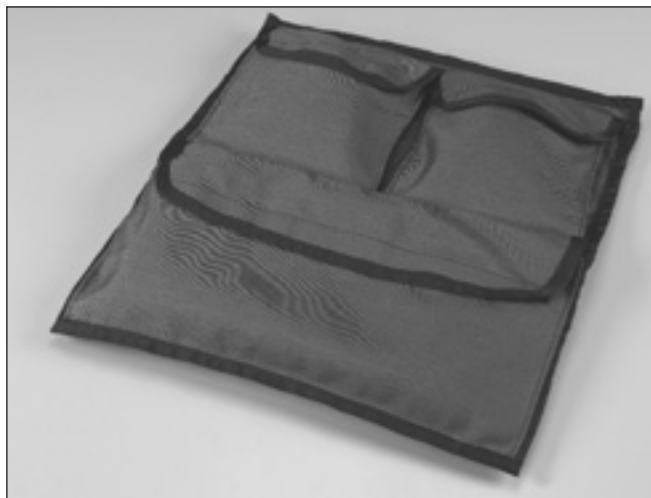

Cat#	Description	List Price	Warranty
E6520AB	Mobile X-ray Accessories Holder	\$98.00	E

## Other X-ray Accessories

### Angio Patient Logbooks

- Easy-to-use, effective way to track daily patient studies in the angio/cardiac cath lab
- Provides permanent record storage, and thorough patient and exam tracking
- Columns for date/time, patient information, Doctor/Tech/RN, exam, lab results, contrast, puncture site, sedation, comments/contraindications, and archive method
- Each logbook records 5 patients per page on 30 double-sided pages, for a total of 300 patients per logbook
- 6 logbooks per box; sold per box



Cat#	Description	Packaging	List Price	Warranty
E6420JA	Angio Patient Logbooks	6/Box	\$40.00	H

### X-Ray Table Clamp for Remote Panning Handle

- The X-Ray table clamp allows the operator to position the table remote panning handle at the head end of the angio table on either the right side or left side of the table
- The location of the handle can be customized to meet the needs of the individual operator
- This option will support clinical studies such as T.I.P.'s procedures, or any procedure where the operator needs to position and operate the table from the patient's head and neck area
- This clamp is designed to work with an Omega cardiac/vascular table



Cat#	Description	Packaging	List Price	Warranty
E6415J	Clamp for Table Remote Panning Handle	Each	\$470.00	H

### Wall Mount for 18-inch Flat Panel Monitor

- Spring suspension Arm for LCD Monitor. Single VESA-Adapter for 14 x 18 in. (VESA70 + 100)
- Weight Range 5-17 lbs
- Works with 14-18 in. flat panel monitors
- Available with table clamp, wall bracket or angle mount

Cat#	Description	Packaging	List Price	Warranty
E7015L	Wall Mount for 18 in. Flat Panel Monitor		\$400.00	H



## Mobile Barriers

### Mavig Adjustable Height Mobile Barriers

- Mobile barriers allow adjustment of the clear acrylic viewing area to any level with ease
- For WD257 model: Base width is 31 in. (78cm) W. Height minimum: 115 cm/45 in.; Height maximum: 190 cm/75 in.
- For WD304 model: Lower width: 128 cm/51 in.; Upper width: 110 cm/43 in.; Height minimum: 140 cm/55 in.; Height maximum: 190 cm/75 in.
- WD304 model has laterally-mounted lead rubber apron, for under-the-table positioning.
- For both models, upper shield is 0.5 mm lead equivalence and lower shield is 1.0 mm lead equivalence
- Wheel-based for easy positioning



Cat#	Description	List Price	Warranty
E3053JG	Mavig Mobile Height-Adjustable Lead Acrylic Shield (WD257)	\$5,999.00	H
E3053JH	Mavig Mobile Height-Adjustable Lead Acrylic Shield with Patient Cutout (WD304)	\$9,999.00	H

### Mavig R-96 Surgical Lamp with Mounting Arm and Cable Spooler

- Lamp provides 40,000 lux and color rendering index of 96.5% which improves visualization of different shades of red in the wound area
- Focusable light field size of 14-25 cm
- Runs on AC 110-120V power
- Use the Cable Spooler when a lamp is track-mounted – the spooler yields and retracts the electrical cable as the lamp travels along the track
- Eliminates dangling and tangled power supplies



Cat#	Description	List Price	Warranty
E3053LS	Mavig R-96 Surgical Lamp with Mounting Arm (PTZH1)	\$6,999.00	H
E3053LT	Mavig Cable Spooler for R-96 Surgical Lamp	\$900.00	H

### Eigen DPI and DFL

- Digital Processor Interface™ (DPI) – An out-of-lab DICOM bridge image capture system which converts analog signals to digital DICOM, and sends the images to the archive network. It also converts HL7 to DICOM. DPI can store about 100 cases.
- In lab Digital Fluoro Loop™ (DFL) – For Cardiology and Radiology, the DFL can be added to an existing standard line rate x-ray system and provides superior fluoro looping and freeze frame capability. Eigen's easy to use software keeps training to a minimum. The DFL can store one case and hold 10 guideshots. The option of a CD and DICOM C-Store can provide access to the last 10+ cases performed.
- Installation included in price for E7015ZA, E7015ZB, E7015ZC, and E7015ZD.

Cat#	Description	Packaging	List Price	Warranty
E7015ZA	Digital Processor Interface™ (DPI) Single Plane Framegrabber		\$31,875.00	S
E7015ZB	Digital Processor Interface™ (DPI) Bi-Plane Framegrabber		\$78,125.00	S
E7015ZC	Digital Fluoro Loop™ (DFL) without CD		\$34,375.00	S
E7015ZD	Digital Fluoro Loop™ (DFL) with CD		\$36,875.00	S
W0001RA	Applications Training by GE		\$1,700.00	S



# Mammography

Needle Guides and Bushings .....	78
Replacement Compression Plates/Paddles .....	79
Mounting Arms/Paddle Assemblies .....	81
CD Recording Station for Digital Mammography .....	83
Specimen Analyzer .....	84
Mammography Furniture .....	84
Cassettes .....	85
Other Mammography Accessories .....	86

## Needle Guides and Bushings

### Stereotix-2 Needle Guides/Bushings

- Provides a horizontal or lateral approach for core biopsy and localization
- Compatible with Senographe 2000D and DMR systems
- Packaged 2 guides per package, 5 packages per case; sold per case
- Sterile item – non-returnable and non-refundable
- Warranty Code: H



Cat#	Description	Needle Size mm	Gauge	Hole Diameter mm	List Price
E63101DL	Stereotix-2 Needle Guide, Pkg. of 10	0.8	21	0.9	\$37.00
E63101DM	Stereotix-2 Needle Guide, Pkg. of 10	0.9	20	1.0	\$37.00
E63101DN	Stereotix-2 Needle Guide, Pkg. of 10	1.1	19	1.2	\$37.00
E63101DP	Stereotix-2 Needle Guide, Pkg. of 10	1.3	18	1.4	\$37.00
E63101DR	Stereotix-2 Needle Guide, Pkg. of 10	1.6	16	1.8	\$37.00
E63101DS	Stereotix-2 Needle Guide, Pkg. of 10	2.0	14	2.25	\$37.00

### Non-Sterile Reusable Needle Guide Bushings

- Non-sterile reusable metal needle guide bushing is to be used for standard mammography biopsy procedures
- Recommended for use with Stereotix-2 system for the GE Senographe 2000D and DMR Mammography systems
- Packaged 2 per package, 2 packages per case; sold per case
- Warranty Code: H



Cat#	Description	Needle Size mm	Gauge	Hole Diameter mm	List Price
E63101MA	Non-Sterile Reusable Needle Guide Bushing	0.8	21	0.9	\$103.00
E63101MB	Non-Sterile Reusable Needle Guide Bushing	0.9	20	1.0	\$103.00
E63101MC	Non-Sterile Reusable Needle Guide Bushing	1.07	19	1.2	\$103.00
E63101MD	Non-Sterile Reusable Needle Guide Bushing	1.2	1.3mm	1.3	\$103.00
E63101ME	Non-Sterile Reusable Needle Guide Bushing	1.27	18	1.4	\$103.00
E63101MF	Non-Sterile Reusable Needle Guide Bushing	1.65	16	1.8	\$103.00
E63101MG	Non-Sterile Reusable Needle Guide Bushing	2.11	14	2.25	\$103.00
E63101MH	Non-Sterile Metal Needle Guide Bushing	2.55	13	2.55	\$103.00
E63101MJ	Non-Sterile Metal Needle Guide Bushing	2.90	12	2.9	\$140.00
E63101MK	Non-Sterile Metal Needle Guide Bushing	3.20	11	3.2	\$145.00

## Replacement Compression Plates/Paddles

- High-strength compression plates provide even compression of breast tissue during conventional or specialized mammographic procedures
- Made of polycarbonate resin to prevent breakage under normal use
- Easily attaches to existing GE Senographe arm
- Will not discolor or lose transparency if sterilized with ethylene oxide
- Protected by a special coating that inhibits surface discoloration by local anesthetics (ethyl chloride), or by cleaning with ethyl and isopropyl alcohols, synthetic iodine, or under normal X-ray exposure
- Each plate is inspected to ensure the highest optical quality
- For use with GE Senographe 500, 600, and DMR systems
- Arm shaft is not included

### Straight Edge Compression Plate

- Features 1 in. high wall and straight edge
- For use with 8 x 10 in. (18 x 24 cm) or 10 x 12 in. (24 x 30 cm) cassettes



Cat#	Description	List Price	Warranty
E6310BK	Straight Edge Compression Plate – For 8 x 10 in. Cassettes	\$275.00	H
E6310BN	Straight Edge Compression Plate – For 10 x 12 in. Cassettes	\$305.00	H

### Curved Edge Compression Plate

- Features 2.5 cm high wall and curved edge
- For use with 8 x 10 in. (18 x 24 cm) or 10 x 12 in. (24 x 30 cm) cassettes



Cat#	Description	List Price	Warranty
E6310BM	Curved Edge Compression Plate – For 8 x 10 in. Cassettes	\$295.00	H
E6310BP	Curved Edge Compression Plate – For 10 x 12 in. Cassettes	\$326.00	H

# Mammography

## High Wall Compression Plate

- Features 7.5 cm (3 in.) high wall and straight edge
- Improves access to a larger area of the breast near the thorax by preventing the surrounding body tissues from occluding the examined area
- For use with 8 x 10 in. (18 x 24 cm) or 10 x 12 in. (24 x 30 cm) cassettes
- Measures: 9.5 x 6 x 3 in. (E6310BE) or 10.5 x 8 x 3 in. (E6310BG)



Cat#	Description	List Price	Warranty
E6310BE	High Wall Compression Plate – For 8 x 10 in. Cassettes	\$291.00	H
E6310BG	High Wall Compression Plate – For 10 x 12 in. Cassettes	\$375.00	H

## Swiss Cheese Biopsy Compression Plate

- For needle localization with pyramid hole pattern
- Features 44 1.25 cm holes with 3 in. high wall
- 1/2 in. diameter holes are interspersed in a reticle pattern allowing for breast compression and insertion of the localizing needle with the hooked wire
- X-ray opaque coordinated markings on the X and Y axis of the triangular recticle
- The 7.5 cm lip facilitates accessibility to a larger area of the breast near the thorax by preventing the surrounding body tissues from occluding the examined area



Cat#	Description	List Price	Warranty
E6310BF	Swiss Cheese Biopsy Compression Plate – For 8 x 10 in. Cassettes	\$520.00	H

## Axillary Compression Plate

- For use with 18 x 24 cm cassettes
- Arm shaft not included



Cat#	Description	List Price	Warranty
E6310BS	Axillary Compression Plate – For 18 x 24 cm Cassettes	\$204.00	H

### Biopsy Compression and Localization Plate

- Compression plate for needle localization, with 1 in. high wall, straight edge, and 4 x 8 cm needle localization opening (optical localizer paddle)
- Allows compression to small areas and access through an aperture with alphanumeric labeling for the insertion of the J-wire
- X-ray opaque coordinated markings on the X and Y axis permit an easier, more accurate localization procedure



Cat#	Description	List Price	Warranty
E6310BR	Biopsy Compression/Localization Plate – For 8 x 10 in. Cassettes	\$408.00	H

### Spot Compression Plates

- Provides compression to small areas and access through an aperture with alphanumeric labeling for the insertion of the localizing needle with the J-wire
- E6310BJ measures 2.75 in. diameter x 1.6 in. D. Not for use with DMR
- E6310BH measures 2.75 in. diameter x 1.6 in. D, with 3 x 3 cm opening. For use with Senographe; not for use with DMR



Cat#	Description	List Price	Warranty
E6310BH	Spot Compression Plate – 2.75 in. Diameter with 3 x 3 cm Opening	\$438.00	H
E6310BJ	Spot Compression Plate – 2.75 in. Diameter	\$261.00	H

## Mounting Arms/Paddle Assemblies

### Mounting Kits for Compression Plates

- Mounting kits for 18 x 24 cm and 24 x 30 cm GE mammography compression plates
- Distributes stress at screw holes, increasing life of the tray
- Only one kit needed per tray/bracket/arm combination
- Includes mounts and new screws



Cat#	Description	List Price	Warranty
E6310AY	Mammo Plate Mounting Kit – For 18 X 24 cm GE Mammo Plates	\$25.00	H
E6310AZ	Mammo Plate Mounting Kit – For 24 x 30 cm GE Mammo Plates	\$25.00	H

# Mammography

## Mounting Arm for Compression Plates

- Save time and effort by mounting your GE compression plates to spare Senographe compression arms
- Models available for both Senographe DMR and Senix
- Compression plates sold separately

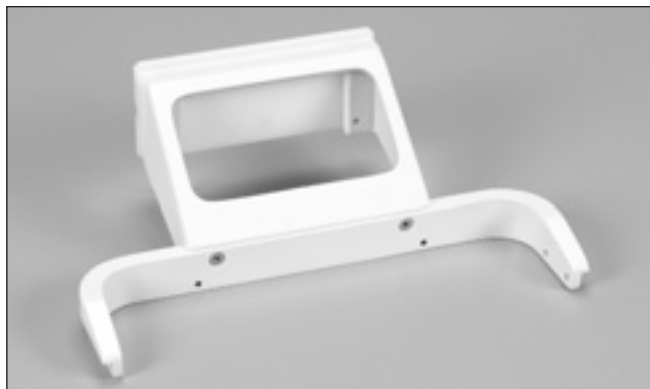

Cat#	Description	List Price	Warranty
E63201B	For Senographe DMR 18 x 24 cm Compression and Localization Plates	\$765.00	H
E63201C	For Senographe DMR Round Spot Compression Plates	\$640.00	H
E63201D	For Senographe 600 Series 24 x 30 cm Compression Plates	\$765.00	H
E63201E	For Senographe DMR or 800T 18 x 24 cm Compression and Localization Plates	\$765.00	H

## Mammography Compression Paddle Assembly

- 18 x 24 cm mammography compression paddle assembly
- Features full field imaging
- Constructed of high impact plastic with urethane finish for chip and chemical resistance
- Rounded edges for patient comfort
- Designed for maximum tissue imaging
- Used on the Senix 500/600 systems



Cat#	Description	List Price	Warranty
E6310BW	Mammography Compression Paddle Assembly – 18 x 24 cm	\$1,020.00	H



## CD Recording Station for Digital Mammography

### TDK CDRS-1100AD CD Recording Station

- Stores all images for a single or multi-patient study on a low cost CD-R disc. Compare typical film costs for referral films at \$45-51 per study versus \$2 each per CD
- The CD Recording Station (CDRS) will perform as a DICOM Storage Service Class Provider (SCP) to receive studies pushed to it from the modalities, and as a Service Class User (SCU) to restore them back to the modalities
- Can query any host on the network and retrieve a study for authoring onto CD-R media
- Basic Auto Archive System accepts DICOM studies in the background and adds them to local storage
- Maintains simple database to record which patients were archived along with the appropriate volume number to the CD to which they were stored
- The popular E-Film Lite DICOM Viewer is recorded on each CD created by the CDRS as well as a simple, easy-to-use multi-frame DICOM viewer. These viewers allow the studies to be displayed on any standard PC or DICOM workstation
- CDs created by the CDRS also contain the radiology report if available on the network
- Includes space saving 18 in. NEC Flat Panel Monitor package – perfect for Mammo and mobile diagnostic imaging and other applications where space is limited



For further information and specifications on the TDK CDRS 1100AD, please see complete description in "Digitizers and CD Recording Stations" chapter.

Cat#	Description	List Price	Warranty
S9200K	TDK CDRS-1100AD with Medical Grade Media Package, Flat Panel Monitor, and Mounting Kit for Digital Mammo	\$17,400.00	H

# Mammography

## Specimen Analyzer

### Faxitron Specimen Radiography System – Model MX-20

- Provides high-resolution, high-quality radiographs of excised tissue
- Improved contrast with lower KV capability
- Up to five times radiographic magnification
- Eliminates scheduling and sterilization problems of mammography systems
- Offers complete radiation safety with shielded and interlocked enclosure
- Primary applications are mammography, medical research, and pathology
- Simple to operate and maintain
- Available with optional AEC
- Small, tabletop cabinet

#### Specifications:

- Energy Range: 10-35 KV
- Tube Current: 300 uA
- Timer: 0.1 to 999 Seconds
- Focal Spot Size: 20 um Nominal
- Window Filtration: 0.01 in. Beryllium
- X-ray Coverage: 40 Degrees
- Film Coverage: 12 ft. x 14 in.
- Power: 90-250 VAC, 50/60 Hz, 400VA
- Size: 17 in. W x 18-1/2 in. D x 29 in. H
- Weight: 135 lbs.



Cat#	Description	List Price	Warranty
E6310FG	Faxitron MX-20 Specimen X-ray System with Laser Locator	\$42,000.00	H

## Mammography Furniture

### STERIS® Hausted® Mammography Chair

- Designed specifically to function as an exam chair, stretcher, or procedure table
- Pneumatic backrest and foot section allows quick and easy patient positioning from a 10° Trendelenburg position to a full upright (90°) sitting position
- Tuck-away side rails for easy patient transfer, access, and egress with self-storing footrest
- Foot pedal hydraulic-height adjustment and pneumatic backrest/foot section allows easy interface with most mammography machines
- 3 in. comfort cushions (mauve colored) and extra-wide Velcro® restraint strap
- Integrated steering, heavy-duty, all-surface casters with four-wheel locking control
- Height Adjustment: 22-30 in.



Cat#	Description	List Price	Warranty
E6315HA	STERIS Hausted Mammography Chair	\$7,260.00	H

## Cassettes

### Kodak Min-R 2 Cassette with EV Screens

- Improved phosphor and coating structures deliver more detail and greater sharpness than equivalent KODAK MIN-R 2000 and 2190 Screens.
- KODAK EV Screens work with KODAK MIN-R EV Film to provide unprecedented image quality for enhanced visualization and easier detection of abnormalities.
- Available mounted only in MIN-R 2 cassettes and in two screen/ speed options to fit your needs.
- KODAK MIN-R 2 cassette with EV 150 screen yields superb image quality and lower noise when used with Kodak MIN-R EV film.
- KODAK MIN-R 2 cassette with EV 190 screen for lower dose with outstanding image quality, use this faster screen with KODAK MIN-R EV film.



Cat#	Description	List Price	Warranty
E0145M	Kodak Min-R 2 Cassette 18x24 cm, EV 150 Screen	\$575.00	H
E0145MA	Kodak Min-R 2 Cassette 24x30 cm, EV 150 Screen	\$685.00	H
E0145MB	Kodak Min-R 2 Cassette 18x24 cm, EV 190 Screen	\$575.00	H
E0145MC	Kodak Min-R 2 Cassette 24x30 cm, EV 190 Screen	\$685.00	H

### Kodak Min-R 2 Cassettes with Min-R 2 Screen

- All-plastic cassette construction and special rib design allows intimate screen/film contact
- Full width, flexible polypropylene hinge permits ease of loading and unloading
- Strength of polycarbonate permits use of thin front for very low X-ray absorption
- Kodak Min-R 2 screen is a green-light, rare earth intensifying screen used with Kodak Min-R 2000 film to provide high-quality mammographic images
- Can be used with Kodak identification cameras and in Kodak multiloaders
- For use with Senographe DMR systems and 600T/600FTD systems shipped after November 1993
- Sold individually

Cat#	Description	List Price	Warranty
E0145HJ	Kodak Min-R 2 Cassette with Min-R 2 Screen – 18 X 24 cm	\$450.00	H
E0145HK	Kodak Min-R 2 Cassette with Min-R 2 Screen – 24 X 30 cm	\$535.00	H

## Other Mammography Accessories

### Mammography Logbooks

- Provides effective way to track daily patient studies in the Mammography department
- Columns for Date, Patient Name and ID Number, Date of Birth, Referring Physician, Previous Study, Interpreting Physician and Notes
- Each logbook records 21 patients per page on 100 double-sided pages, for a total of 4,200 patients
- Packaged 4 logbooks per case, sold per case



Cat#	Description	Packaging	List Price	Warranty
E6310FB	Mammography Logbooks	4/Case	\$95.00	H

# Ultrasound

General Purpose Needle Guides .....	88
General Purpose Transducer Covers.....	90
Intraoperative Transducer Covers .....	90
Endocavity Needle Guides .....	92
Endocavity Transducer Covers .....	93
Endocavity Transducer Cleaning Supplies.....	95
Ultrasound Gels .....	96
Standoff Pads .....	97
Ultrasound Furniture.....	98
Cross Reference by GE System .....	99

General Purpose Needle Guides

Retrofit™ General Purpose Needle Guide Biopsy Kit

- These sterile, disposable biopsy kits include a general-purpose Retrofit needle guide and a 48 inch non-latex Pullup™ probe cover with a package of gel and rubber bands
- The needle guide offers one-click attachment with no need to assemble, color-coded size identification, and a quick release pad for needle guide detachment while maintaining secure needle placement
- The Retrofit general purpose needle guide fits new and existing GE probe brackets, so there is no need to buy a new bracket
- Allows for accurate placement for ultrasound guided biopsy and drainage procedures
- The needle guide directs instruments according to on-screen system software guidelines
- The innovative design of the Pullup probe cover makes it easy to open, easy to apply the gel and easy to pull over the probe
- Packaged 24 kits per box, sold per box



Cat#	Description	Packaging	List Price	Warranty
Retrofit General Purpose Needle Guide Biopsy Kit				
E8313BK	13 Gauge	1 Box (24 kits)	\$340.00	K
E8314BK	14 Gauge	1 Box (24 kits)	\$340.00	K
E8315BK	15 Gauge	1 Box (24 kits)	\$340.00	K
E8316BK	16 Gauge	1 Box (24 kits)	\$340.00	K
E8317BK	17 Gauge	1 Box (24 kits)	\$340.00	K
E8318BK	18 Gauge	1 Box (24 kits)	\$340.00	K
E8319BK	19 Gauge	1 Box (24 kits)	\$340.00	K
E8320BK	20 Gauge	1 Box (24 kits)	\$340.00	K
E8321BK	21 Gauge	1 Box (24 kits)	\$340.00	K
E8322BK	22 Gauge	1 Box (24 kits)	\$340.00	K
E8323BK	23 Gauge	1 Box (24 kits)	\$340.00	K

### Retrofit™ General Purpose Needle Guides

- These sterile, disposable needle guides offers one-click attachment with no need to assemble, color-coded size identification, and a quick release pad for needle guide detachment while maintaining secure needle placement
- The Retrofit general purpose needle guide fits new and existing GE probe brackets, so there is no need to buy a new bracket
- Allows for accurate placement for ultrasound guided biopsy and drainage procedures
- The needle guide directs instruments according to on-screen system software guidelines allowing for safe and efficient biopsy procedures
- Packaged 24 Needle Guides per box, sold per box



Cat#	Description	Packaging	List Price	Warranty
<b>Retrofit General Purpose Needle Guides</b>				
E8313NG	13 Gauge	1 Box (24 guides)	\$180.00	K
E8314NG	14 Gauge	1 Box (24 guides)	\$180.00	K
E8315NG	15 Gauge	1 Box (24 guides)	\$180.00	K
E8316NG	16 Gauge	1 Box (24 guides)	\$180.00	K
E8317NG	17 Gauge	1 Box (24 guides)	\$180.00	K
E8318NG	18 Gauge	1 Box (24 guides)	\$180.00	K
E8319NG	19 Gauge	1 Box (24 guides)	\$180.00	K
E8320NG	20 Gauge	1 Box (24 guides)	\$180.00	K
E8321NG	21 Gauge	1 Box (24 guides)	\$180.00	K
E8322NG	22 Gauge	1 Box (24 guides)	\$180.00	K
E8323NG	23 Gauge	1 Box (24 guides)	\$180.00	K
E8320AK	Retrofit Needle Guide Assortment Kit 11 guides with 5 Pullup probe covers	1 Box (11 guides)	\$150.00	K

General Purpose Transducer Covers

Sterile Latex-Free General Purpose Transducer Covers

- Cover provides protection against cross-contamination and maintains a sterile field
- The new innovative design of the Pullup™ allows for the cover to be easily opened, easy application of gel, and the easy application of the cover
- Available in lengths of 24 and 48 inches
- Packaged 24 Covers per box, sold per box



Cat#	Description	Packaging	List Price	Warranty
E8324PC	24" Pullup Sterile Latex-free Probe Cover, 5.5 x 24 in. (14 x 61 cm)	1 Box (24 Covers)	\$195.00	K
E8348PC	48" Pullup Sterile Latex-free Probe Cover, 5.5 x 48 in. (14 x 122 cm)	1 Box (24 Covers)	\$210.00	K
E8333BH	Sterile, Latex-free Flat Folded Probe Cover, 7 x 24 in. (17.8 x 61 cm)	1 Box (24 Covers)	\$190.00	K

Latex-Free Transesophageal Bite Blocks

- Provides a safe passage through the patient's mouth during Transesophageal procedures
- Protects TEE transducers



Cat#	Description	Packaging	List Price	Warranty
E8333DG	Non-Sterile Latex-Free Transesophageal bite blocks	1 Box (24)	\$160.00	K

Intraoperative Transducer Covers

Sterile Latex-Free Polyethylene Cord Covers and System Drapes

- Provides a wide sterile field during ultrasound procedures in the operating room or surgical suite
- System drapes help protect the ultrasound system consoles from build-up of foreign materials and debris
- Probe clips and elastic bands included with all cord covers
- Adhesive tape is included with each system drape
- Packaged 24 Covers per box, sold per box

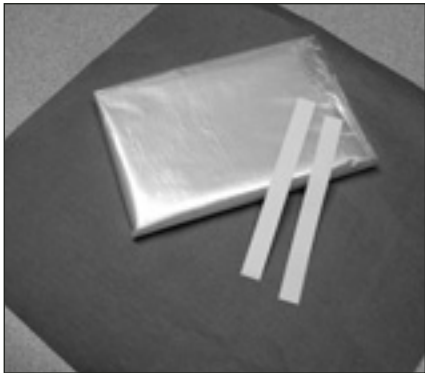



### Sterile Latex-Free Polyethylene Cord Covers and System Drapes (cont.)

Cat#	Description	Packaging	List Price	Warranty
E8333AD	Sterile 4 x 96 in. (10.16 x 244 cm) Polyethylene Cord Cover	1 Box (24 Covers)	\$120.00	K
E8333AF	Sterile 30 x 30 in. (76 x 76 cm) Polyethylene System Drape	1 Box (24 Covers)	\$90.00	K

### Sterile Latex-Free Polyethylene Transducer Covers

- Intraoperative transducer cover for a sterile environment
- Extends up the length of the transducer cord, allowing up to 8 ft. (2.4m) of sterile protection
- Select covers (E8333AR) include sterile gel packets and bands
- Packaged 12 Covers per box, sold per box



Cat#	Description	Packaging	List Price	Warranty
E8333AG	Sterile 3.6 x 96 in. (9.14 x 244 cm) Polyethylene Transducer Cover (No Gel)	1 Box (12 Covers)	\$125.00	K
E8333AR	Sterile 3.6 x 96 in. (9.14 x 244 cm) Polyethylene Transducer Cover (Gel)	1 Box (12 Covers)	\$170.00	K

### Sterile Latex-Free Transducer Covers

- For use with GE i12L and i12L-RS transducers
- Provides an extended field of sterile protection against cross contamination
- Form-fitting tip provides a snug fit for small footprint transducers
- Packaged 10 Covers per box, sold per box



Cat#	Description	Packaging	List Price	Warranty
E8333AS	Sterile 3.6 x 96 in. (9.14 x 244 cm) Polyethylene Transducer Cover (No Gel)	1 Box (10 Covers)	\$180.00	K

## Endocavity Needle Guides

### Disposable Endocavity Needle Guide

- For use with E8C, E721, E8C-RS, IC5-9H transducers
- 24 disposable procedure kits for ultrasound guided biopsy
- Disposable design of guide reduces risks associated with cross-contamination
- Cost effective disposable kits provide added safety and maximize patient throughput
- Directs instruments according to on-screen biopsy guidelines
- Each starter kit includes (E8333CC):
  - 2 Brackets (1 bracket for E8C/E8C-RS/IC5-9H and 1 bracket for E721)
  - 24 disposable biopsy needle guides
  - 24 latex transducer covers 1.4 x 7.9 in (3.5 x 20 cm) with gel and bands
- Needle Guides include (E8333CG):
  - 2 Brackets (1 bracket for E8C/E8C-RS/IC5-9H and 1 bracket for E721)
  - 24 disposable biopsy needle guides



Cat#	Description	Packaging	List Price	Warranty
E8333CC	Biopsy Starter Kit (2 Brackets 24 guides and covers with gel and bands)	1 Box (24 Procedures)	\$360.00	K
E8333CG	Sterile Needle Guides (2 Brackets with 24 guides)	1 Box (24 Guides)	\$300.00	K

### Disposable Endocavity Needle Guide

- For use with TV/TR 618e transducers
- 25 disposable procedure kits for ultrasound guided biopsy
- Disposable design of guide reduces risks associated with cross-contamination
- Cost effective disposable kits provide added safety and maximize patient throughput



Cat#	Description	Packaging	List Price	Warranty
E8333DK	Sterile TV/TR 618e Needle Guide (Endovaginal)	1 Box (25 Procedures)	\$300.00	K

### Cleaning Brush

- For use with TV/TR 618e Transducers
- Endocavity guide brushes are well suited and recommended for cleaning reusable needle guide cannulas
- Available in 6 in. size

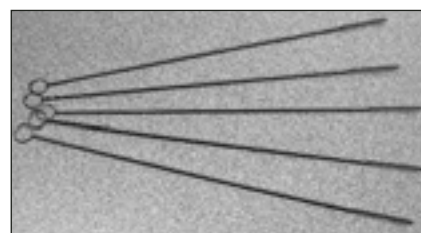

Cat#	Description	Packaging	List Price	Warranty
E8333AB	Endocavity Needle Guide Cleaning Brush 6 in.	1 Pack (5 brushes)	\$180.00	K

## Endocavity Transducer Covers

### Latex-Free Sterile and Non-Sterile Endocavity Covers

- Widely used for OB/GYN scanning procedures
- Recommended alternative for latex-sensitive patients and professionals
- Sterile cover kits include gel packet and colored elastic bands



Cat#	Description	Packaging	List Price	Warranty
------	-------------	-----------	------------	----------

### Endocavity Non-Latex Probe Covers

E8333AK	Sterile – 2.5 x 24 in. (6.4 x 61 cm)	1 Box (24 Covers)	\$165.00	K
E8333AL	Non-Sterile – 2.5 x 24 in. (6.4 x 61 cm)	1 Box (24 Covers)	\$80.00	K

### Latex Sterile and Non-Sterile Endocavity Covers

- Durable high quality, rolled latex covers
- Provides a snug fit to all types of endorectal and endovaginal transducers
- Form-fitting sizes and a variety of lengths
- Provides defense against cross-contamination and protects endocavity Transducers
- Covers include elastic bands
- Select kits include a sterile gel packet



Cat#	Description	Packaging	List Price	Warranty
------	-------------	-----------	------------	----------

### Latex Covers

E8333EC	Sterile – 0.8 x 7.9 in. (2 x 20 cm) (No Gel)	1 Box (24 Covers)	\$70.00	K
E8333DL	Non-Sterile – 0.8 x 7.9 in. (2 x 20 cm) (Gel)	1 Box (24 Covers)	\$70.00	K
E8333BN	Sterile – 1.4 x 7.9 in. (3.5 x 20 cm) (No Gel)	1 Box (24 Covers)	\$85.00	K
E8333BM	Non-Sterile – 1 x 7.9 in. (2.6 x 20 cm) (Gel)	1 Box (24 Covers)	\$65.00	K

### Latex Sterile and Non-Sterile 3.5 x 20 cm Endocavity Covers

- Conveniently packaged in individual perforated packets
- Loose-fitting, rolled latex cover
- Provides protection from cross-contamination in all types of endocavity applications
- Elastic bands included with each cover



Cat#	Description	Packaging	List Price	Warranty
------	-------------	-----------	------------	----------

### Latex Endocavity Covers

E8333AM	Sterile 1.4 x 7.9 in. (3.5 x 20 cm)	1 Box (50 Covers)	\$100.00	K
E8333AE	Non-Sterile 1.4 x 7.9 in. (3.5 x 20 cm)	1 Box (24 Covers)	\$28.00	K

## Latex Non-Sterile 3.5 x 20 cm Bulk Packaged Endocavity Covers

- Transducer covers are bulk packaged
- Economically priced
- Provides protection from cross-contamination in all types of endocavity applications
- Elastic bands not included, sold separately



Cat#	Description	Packaging	List Price	Warranty
<b>Latex Endocavity Covers</b>				
E8333BR	Non-Sterile – 1.4 x 7.9 in. (3.5 x 20 cm)	1 Bag (100 Covers)	\$35.00	K
E8333BS	Non-Sterile – 1.4 x 7.9 in. (3.5 x 20 cm)	1 Bag (500 Covers)	\$180.00	K

## Latex Non-Sterile Fingercots

- Recommended for use on rectal transducers
- Non-sterile, latex covers
- Bulk packaged, 100 fingercots and 200 bands per box



Cat#	Description	Packaging	List Price	Warranty
E8333DM	Non-Sterile 0.8 x 2.8 in. (2 x 7 cm) Latex Fingercot	1 Box (100 Covers)	\$30.00	K

## Non-Sterile Bands

- Bands help secure transducer cover to transducer
- All items are non-sterile
- Choose small latex (0.31 in.) or large non-latex bands (0.63 in.)



Cat#	Description	Packaging	List Price	Warranty
E8333AY	Non-Sterile Latex Free Blue Bands – Large	1 Bag (100 Covers)	\$12.00	K
E8333AJ	Non-Sterile Latex Green Bands – Small	1 Bag (100 Covers)	\$12.00	K

## Endocavity Transducer Cleaning Supplies

### Cidex Sterilizing Tray and Solution

- Cidex® sterilizing tray and Cidex® Activated Dialdehyde Solution is recommended by GE as a fast, effective way to sterilize and disinfect TV/TE and other GE transducers
- Transducers lay flat in tray; inner tray lifts out to drain solution back into tray; transparent lid included to cover solution when tray not in use
- Tray measures: 19 in. L x 6 in. W x 5 in. H
- Cidex Activated Dialdehyde Solution (2.4% alkaline glutaraldehyde solution) is non-corrosive to transducers; rapidly achieves high level disinfection in 45 min. at 25 degrees C, with 14 day reuse life
- Cidex solution sold separately in (16) 1-quart bottles per case (E8386EB), or (4) 1-gallon bottles per case (E8386EC)



Cat#	Description	Packaging	List Price	Warranty
E8386EE	Cidex Sterilizing Tray	Each	\$125.00	H
E8386EB	Cidex Activated Dialdehyde Solution – 1 Quart Bottles	16/Case	\$119.00	H
E8386EC	Cidex Activated Dialdehyde Solution – 1 Gallon Bottles	4/Case	\$90.00	H

### Endocavity Transducer Soaking Cup

- Provides a safe and efficient soaking system for endocavity transducers
- Soaking cup kit (E8385TA) with polyethylene cup, lid, funnel, and mounting hardware holds up to 120 fl. oz. of disinfecting liquid, will accommodate two endocavity transducers measuring up to 22.9 cm (9 in.) in length
- Recommended for use with glutaraldehyde cold chemical disinfecting/sterilizing solutions, including the Cidex® and MetriCide® families of disinfecting solutions
- Replacement kit with cup, lid, and funnel (3 of each) and replacement mounting kit also sold separately



Cat#	Description	List Price	Warranty
E8385TA	Endocavity Transducer Soaking Cup Kit	\$100.00	H
E8385TB	Replacement Kit with Cup, Lid, and Funnel (3 of each)	\$67.00	H
E8385TC	Tabletop Mounting Hardware Kit	\$60.00	H

## Ultrasound Gels

### Parker Labs Aquasonic® 100 Gel

- Original and most widely used gel for diagnostic and therapeutic applications; tested and approved for use with GE transducers
- High-viscosity coupling medium provides consistent, efficient transmission of ultrasound waves
- Blue-colored aqueous gel formula is non-staining, non-sensitizing, and non-irritating
- Hypoallergenic, bacteriostatic
- No salt or formaldehyde; not a spermicide
- Offered in 5 liter jug with dispenser, 250 ml bottles, or 20 g sterile overwrapped foil pouches

*\*Minimum order quantity required – call for details.*



Cat#	Description	Packaging	List Price	Warranty
E8365BA*	Aquasonic 100 Gel – 250 ml Bottles	12/Case	\$28.00	H
E8365AF*	Aquasonic 100 Gel – 5 Liter Jug	1/Case	\$22.00	H
E8365BJ*	Aquasonic 100 Gel – 20 g Pouches	48/Box	\$69.00	H

### Parker Labs Aquasonic® Clear Gel

- Same formula as original Aquasonic 100 Gel, but without the perfume or color
- Tested and approved for use with GE transducers
- High-viscosity coupling medium provides consistent, efficient transmission of ultrasound waves
- Clear, non-scented aqueous, water-soluble gel formula is non-staining, non-sensitizing, and non-irritating
- Hypoallergenic, bacteriostatic
- Offered in 250 ml bottles or 5 liter jug with dispenser

*\*Minimum order quantity required – call for details.*



Cat#	Description	Packaging	List Price	Warranty
E8365CA*	Aquasonic Clear Gel – 250 ml Bottles	12/Case	\$23.00	H
E8365CB*	Aquasonic Clear Gel – 5 Liter Jug	1/Case	\$18.00	H

### Parker Labs SCAN® Gel

- Dual viscosity formula allows SCAN gel to be applied as a gel and scan as a fluid
- Less viscous than Aquasonic® 100 for ultrasound procedures where a less viscous gel is desired
- Green colored gel is completely water-soluble, will not stain clothing, damage equipment, or irritate skin
- Hypoallergenic, bacteriostatic
- Offered in 250 ml bottles, 1 gallon jug with dispenser, or case of (4) 1 gallon jugs with dispenser

*\*Minimum order quantity required – call for details.*



Cat#	Description	Packaging	List Price	Warranty
E8365BC*	SCAN Ultrasound Gel – 8 oz. Bottles	12/Case	\$28.00	H
E8365BD*	SCAN Ultrasound Gel – 1 Gallon Jug	1/Case	\$25.00	H
E8365BK*	SCAN Ultrasound Gel – 1 Gallon Jug	4/Case	\$65.00	H



### Parker Labs Thermasonic® Gel Warmer

- Warms up to three 8 oz. bottles of gel simultaneously to body temperature
- Maintains constant temperature with low electrical demand
- Durable metal construction with wall mounting kit – can also be used on a flat desktop surface
- Measures: 8.25 in. H x 6.25 in. W x 4.25 in. D
- 110V, UL and CSA Listed



Cat#	Description	List Price	Warranty
E8365BH	Thermasonic Gel Warmer – 110V	\$275.00	H

## Standoff Pads

### Parker Labs Aquaflex® Standoff Pads

- Aqueous, flexible disposable ultrasound standoff pad for use in difficult to visualize and near field areas
- Requires no gel, except in prolonged procedures
- Requires only gentle, even pressure to yield better visualization of near field and superficial structures
- Cushions sensitive areas for comfortable scanning
- Hypoallergenic, bacteriostatic
- Disposable, eliminating risk of cross contamination
- Each pad measures 2 cm x 9 cm
- Packaged 6 pads per box, sold per box



\*Minimum order quantity required – call for details.

Cat#	Description	Packaging	List Price	Warranty
E8317C*	Aquaflex Standoff Pads – 2 cm x 9 cm	6/Box	\$60.00	H

## Ultrasound Furniture

### Biodex UltraPro Ultrasound Table and Accessories

- Sonographer-friendly design helps prevent musculoskeletal disorders
- Height adjustment from 23 to 40 in.
- Hand-controlled motor drive for: height, Trendelenburg, Reverse Trendelenburg
- Hourglass tabletop narrows to 19 in. to facilitate probe positioning
- Fowler back with infinite adjustment through 80 degree range
- Drop-down foot section for chair positioning or stirrup use
- Includes stirrups, IV pole, and side rails

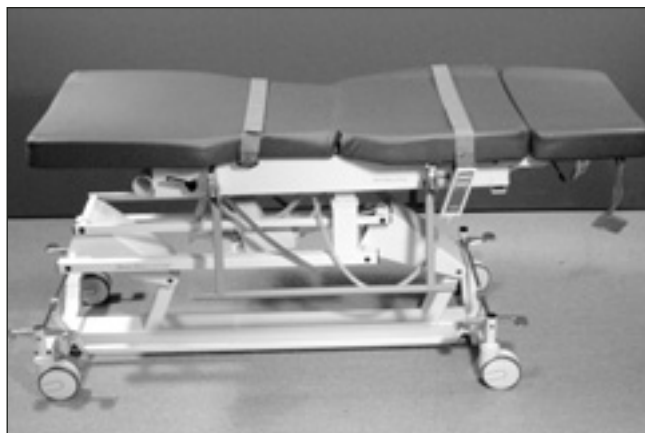

Cat#	Description	List Price	Warranty
E8375JF	Biodex UltraPro Ultrasound Table and Accessories	\$7,800.00	C

### Wall-Mounted Probe Rack

- Oak-laminate, double-tiered probe rack
- Holds up to 6 probes neatly and out of the way
- Designed for GE LOGIQ and RT transducers; will not fit AMA transducers
- Mounts to wall for ease of use
- Measures: 24 in. W X 25.5 in. W x 6 in. D
- Approximately 16 lb.; sold individually

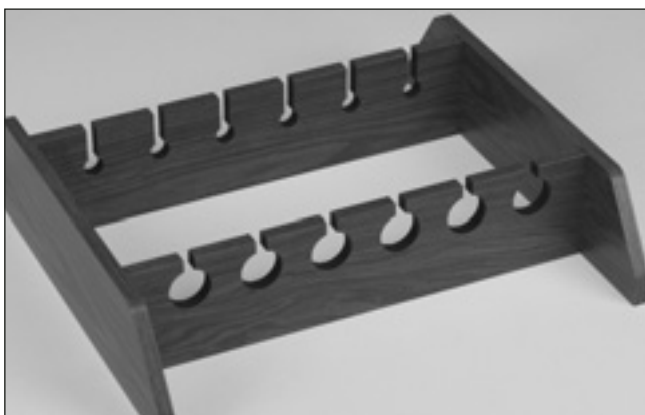

Cat#	Description	List Price	Warranty
E8363JD	Wall-Mounted Probe Rack	\$100.00	H

### Eigen Echo DICOM Interface (EDI)

- Ease of Use: The customer interface is fast and user friendly. Simple mouse or trackball operation
- Patient data and measurement information is electronically transferred to the EDI
- Optional ECHO reporting Software
- Optional direct connection to ECHO Workstation, if it is a DICOM View Station
- Interfaces with S-Video and Composite Video Sources
- Latest MPEG2 Compression Technology
- 900 minutes of internal Digital Video Storage
- User-defined protocols for view indexing
- Access remote Ultrasound systems using DSL, Cable Modem, or T-1 connection
- Compact size for easy installation into Ultrasound machine
- Eigen's Partners in Performance Service Support provides weekly system check to detect any sign of a problem

Cat#	Description	List Price	Warranty
E7015ZS	Echo Dicom Interface (EDI)	\$19,200.00	E



## Cross Reference by GE System

Biopsy Kits				Needle Guide Kit			
Gauge Size	Cat#	Gauge Size	Cat#	Gauge Size	Cat#	Gauge Size	Cat#
Gauge 13	E8313BK	Gauge 19	E8319BK	Gauge 13	E8313NG	Gauge 19	E8319NG
Gauge 14	E8314BK	Gauge 20	E8320BK	Gauge 14	E8314NG	Gauge 20	E8320NG
Gauge 15	E8315BK	Gauge 21	E8321BK	Gauge 15	E8315NG	Gauge 21	E8321NG
Gauge 16	E8316BK	Gauge 22	E8322BK	Gauge 16	E8316NG	Gauge 22	E8322NG
Gauge 17	E8317BK	Gauge 23	E8323BK	Gauge 17	E8317NG	Gauge 23	E8323NG
Gauge 18	E8318BK			Gauge 18	E8318NG		

### LOGIQ 100 & LOGIQ 180

Transducers	TRANSDUCER COVERS			BIOPSY KITS		
				Customer has own bracket		
	Non-Latex		Latex	Customer knows preferred gauges		No information on Gauges preference
	Non-Latex Transducer Cover	Non-Latex Polyethylene Transducer Cover	Latex Transducer Cover	Biopsy Kit 24 x (needle guide, probe cover and gel)	Needle Guide Kit 24 x (needle guide)	Assortment Kit (needle guide set – each guide in different gauge in range 13-23)
C31	E8348PC	—	—	See Biopsy Kits Reference	See Needle Guide Kits Reference	E8320AK
C36	E8348PC	—	—	See Biopsy Kits Reference	See Needle Guide Kits Reference	E8320AK
C36	E8348PC	—	—	See Biopsy Kits Reference	See Needle Guide Kits Reference	E8320AK
C55	E8348PC	—	—	See Biopsy Kits Reference	See Needle Guide Kits Reference	E8320AK
C55	E8348PC	—	—	See Biopsy Kits Reference	See Needle Guide Kits Reference	E8320AK
CZB	E8348PC	—	—	See Biopsy Kits Reference	See Needle Guide Kits Reference	E8320AK
CZB	E8348PC	—	—	See Biopsy Kits Reference	See Needle Guide Kits Reference	E8320AK
E72	E8333AK E8333AL,		E8333AE, E8333AM E8333DL, E8333EC	E8333CC (brackets included)	E8333CG (brackets included)	—
L76	E8348PC	—	—	See Biopsy Kits Reference	See Needle Guide Kits Reference	E8320AK
L76	E8348PC	—	—	See Biopsy Kits Reference	See Needle Guide Kits Reference	E8320AK
L76	E8348PC	—	—	—	—	—
LB	E8348PC	—	—	See Biopsy Kits Reference	See Needle Guide Kits Reference	E8320AK

Biopsy Kits				Needle Guide Kit			
Gauge Size	Cat#	Gauge Size	Cat#	Gauge Size	Cat#	Gauge Size	Cat#
Gauge 13	E8313BK	Gauge 19	E8319BK	Gauge 13	E8313NG	Gauge 19	E8319NG
Gauge 14	E8314BK	Gauge 20	E8320BK	Gauge 14	E8314NG	Gauge 20	E8320NG
Gauge 15	E8315BK	Gauge 21	E8321BK	Gauge 15	E8315NG	Gauge 21	E8321NG
Gauge 16	E8316BK	Gauge 22	E8322BK	Gauge 16	E8316NG	Gauge 22	E8322NG
Gauge 17	E8317BK	Gauge 23	E8323BK	Gauge 17	E8317NG	Gauge 23	E8323NG
Gauge 18	E8318BK			Gauge 18	E8318NG		

## LOGIQ 200

Transducers	TRANSDUCER COVERS			BIOPSY KITS		
				Customer has own bracket		
	Non-Latex		Latex	Customer knows preferred gauges		No information on Gauges preference
	Non-Latex Transducer Cover	Non-Latex Polyethylene Transducer Cover	Latex Transducer Cover	Biopsy Kit 24 x (needle guide, probe cover and gel)	Needle Guide Kit 24 x (needle guide)	Assortment Kit (needle guide set – each guide in different gauge in range 13-23)
3C (C3b)	E8333BH	—	—	See Biopsy Kits Reference	See Needle Guide Kits Reference	E8320AK
10Lb	E8348PC	—	—	See Biopsy Kits Reference	See Needle Guide Kits Reference	E8320AK
C364 (CBF)	E8348PC	—	—	See Biopsy Kits Reference	See Needle Guide Kits Reference	E8320AK
C364 (CBF)	E8348PC	—	—	See Biopsy Kits Reference	See Needle Guide Kits Reference	E8320AK
C551 (CAE)	E8348PC	—	—	See Biopsy Kits Reference	See Needle Guide Kits Reference	E8320AK
C551 (CAE)	E8348PC	—	—	See Biopsy Kits Reference	See Needle Guide Kits Reference	E8320AK
CS	E8348PC	E8333AR	—	See Biopsy Kits Reference	See Needle Guide Kits Reference	E8320AK
CZB	E8348PC	—	—	See Biopsy Kits Reference	See Needle Guide Kits Reference	E8320AK
CZB	E8348PC	—	—	See Biopsy Kits Reference	See Needle Guide Kits Reference	E8320AK
ERB	E8333AK E8333AL	—	E8333AE, E8333AM E8333DL, E8333EC	—	—	—
L764/ 7.5LP (LH)	E8348PC	—	—	See Biopsy Kits Reference	See Needle Guide Kits Reference	E8320AK
L764/ 7.5LP (LH)	E8348PC	—	—	See Biopsy Kits Reference	See Needle Guide Kits Reference	E8320AK
L764/	E8348PC	—	—	See Biopsy Kits	See Needle Guide	E8320AK

Biopsy Kits				Needle Guide Kit			
Gauge Size	Cat#	Gauge Size	Cat#	Gauge Size	Cat#	Gauge Size	Cat#
Gauge 13	E8313BK	Gauge 19	E8319BK	Gauge 13	E8313NG	Gauge 19	E8319NG
Gauge 14	E8314BK	Gauge 20	E8320BK	Gauge 14	E8314NG	Gauge 20	E8320NG
Gauge 15	E8315BK	Gauge 21	E8321BK	Gauge 15	E8315NG	Gauge 21	E8321NG
Gauge 16	E8316BK	Gauge 22	E8322BK	Gauge 16	E8316NG	Gauge 22	E8322NG
Gauge 17	E8317BK	Gauge 23	E8323BK	Gauge 17	E8317NG	Gauge 23	E8323NG
Gauge 18	E8318BK			Gauge 18	E8318NG		

## LOGIQ 200 (cont.)

Transducers	TRANSDUCER COVERS			BIOPSY KITS		
				Customer has own bracket		
	Non-Latex		Latex	Customer knows preferred gauges		No information on Gauges preference
	Non-Latex Transducer Cover	Non-Latex Polyethylene Transducer Cover	Latex Transducer Cover	Biopsy Kit 24 x (needle guide, probe cover and gel)	Needle Guide Kit 24 x (needle guide)	Assortment Kit (needle guide set – each guide in different gauge in range 13-23)
7.5LP (LH)				Reference	Kits Reference	
LB	E8348PC	—	—	—	—	—
LD	E8348PC	—	—	—	—	—
LE	E8348PC	—	—	—	—	—
LI	—	E8333AR	—	—	—	—
LT	—	E8333AR	—	—	—	—
MTZ	E8333AK E8333AL	— —	E8333AE, E8333AM E8333DL, E8333EC	See Biopsy Kits Reference	See Needle Guide Kits Reference	E8320AK
S317	E8348PC	—	—	See Biopsy Kits Reference	See Needle Guide Kits Reference	E8320AK

Biopsy Kits				Needle Guide Kit			
Gauge Size	Cat#	Gauge Size	Cat#	Gauge Size	Cat#	Gauge Size	Cat#
Gauge 13	E8313BK	Gauge 19	E8319BK	Gauge 13	E8313NG	Gauge 19	E8319NG
Gauge 14	E8314BK	Gauge 20	E8320BK	Gauge 14	E8314NG	Gauge 20	E8320NG
Gauge 15	E8315BK	Gauge 21	E8321BK	Gauge 15	E8315NG	Gauge 21	E8321NG
Gauge 16	E8316BK	Gauge 22	E8322BK	Gauge 16	E8316NG	Gauge 22	E8322NG
Gauge 17	E8317BK	Gauge 23	E8323BK	Gauge 17	E8317NG	Gauge 23	E8323NG
Gauge 18	E8318BK			Gauge 18	E8318NG		

## LOGIQ 500

Transducers	TRANSDUCER COVERS			BIOPSY KITS		
				Customer has own bracket		
	Non-Latex		Latex	Customer knows preferred gauges		No information on Gauges preference
	Non-Latex Transducer Cover	Non-Latex Polyethylene Transducer Cover	Latex Transducer Cover	Biopsy Kit 24 x (needle guide, probe cover and gel)	Needle Guide Kit 24 x (needle guide)	Assortment Kit (needle guide set – each guide in different gauge in range 13-23)
3S	—	—	—	—	—	—
7L (546L)	E8348PC	—	—	See Biopsy Kits Reference	See Needle Guide Kits Reference	E8320AK
7L (546L)	E8348PC	—	—	See Biopsy Kits Reference	See Needle Guide Kits Reference	E8320AK
10L (739L)	E8348PC	—	—	See Biopsy Kits Reference	See Needle Guide Kits Reference	E8320AK
10L (739L)	E8348PC	—	—	See Biopsy Kits Reference	See Needle Guide Kits Reference	E8320AK
10L (739L)	E8348PC	—	—	See Biopsy Kits Reference	See Needle Guide Kits Reference	E8320AK
12L (LA39)	E8348PC	—	—	See Biopsy Kits Reference	See Needle Guide Kits Reference	E8320AK
C358	E8333BH	—	—	See Biopsy Kits Reference	See Needle Guide Kits Reference	E8320AK
C364 (CBF)	E8348PC	—	—	See Biopsy Kits Reference	See Needle Guide Kits Reference	E8320AK
C364 (CBF)	E8348PC	—	—	See Biopsy Kits Reference	See Needle Guide Kits Reference	E8320AK
C386	E8333BH	—	—	See Biopsy Kits Reference	See Needle Guide Kits Reference	E8320AK
C551 (CAE)	E8348PC	—	—	See Biopsy Kits Reference	See Needle Guide Kits Reference	E8320AK
C551 (CAE)	E8348PC	—	—	See Biopsy Kits Reference	See Needle Guide Kits Reference	E8320AK

Biopsy Kits				Needle Guide Kit			
Gauge Size	Cat#	Gauge Size	Cat#	Gauge Size	Cat#	Gauge Size	Cat#
Gauge 13	E8313BK	Gauge 19	E8319BK	Gauge 13	E8313NG	Gauge 19	E8319NG
Gauge 14	E8314BK	Gauge 20	E8320BK	Gauge 14	E8314NG	Gauge 20	E8320NG
Gauge 15	E8315BK	Gauge 21	E8321BK	Gauge 15	E8315NG	Gauge 21	E8321NG
Gauge 16	E8316BK	Gauge 22	E8322BK	Gauge 16	E8316NG	Gauge 22	E8322NG
Gauge 17	E8317BK	Gauge 23	E8323BK	Gauge 17	E8317NG	Gauge 23	E8323NG
Gauge 18	E8318BK			Gauge 18	E8318NG		

## LOGIQ 500

Transducers	TRANSDUCER COVERS			BIOPSY KITS		
				Customer has own bracket		
	Non-Latex		Latex	Customer knows preferred gauges		No information on Gauges preference
	Non-Latex Transducer Cover	Non-Latex Polyethylene Transducer Cover	Latex Transducer Cover	Biopsy Kit 24 x (needle guide, probe cover and gel)	Needle Guide Kit 24 x (needle guide)	Assortment Kit (needle guide set – each guide in different gauge in range 13-23)
C721	E8348PC	E8333AR	—	See Biopsy Kits Reference	See Needle Guide Kits Reference	E8320AK
C721	E8348PC	E8333AR	—	See Biopsy Kits Reference	See Needle Guide Kits Reference	E8320AK
CWD2	—	E8333AR	—	—	—	—
CWD5	—	E8333AR	—	—	—	—
E721	E8333AK E8333AL	—	E8333AE, E8333AM E8333DL, E8333EC	E8333CC (bracket included)	E8333CG	—
I739	—	E8333AR	—	—	—	—
L764 (LH)	E8348PC	—	—	See Biopsy Kits Reference	See Needle Guide Kits Reference	E8320AK
L764 (LH)	E8348PC	—	—	See Biopsy Kits Reference	See Needle Guide Kits Reference	E8320AK
L764 (LH)	E8348PC	—	—	See Biopsy Kits Reference	See Needle Guide Kits Reference	E8320AK
M3C	E8348PC	—	—	—	—	—
M7C	E8348PC	—	—	—	—	—
M12L	E8348PC	—	—	—	—	—
S220	E8348PC	E8333AR	—	—	—	—
S222	E8348PC	E8333AR	—	—	—	—
S316	E8348PC	E8333AR	—	—	—	—
S317	E8348PC	—	—	See Biopsy Kits Reference	See Needle Guide Kits Reference	E8320AK
S611	E8348PC	E8333AR	—	See Biopsy Kits Reference	See Needle Guide Kits Reference	E8320AK
T739	E8348PC	—	—	See Biopsy Kits Reference	See Needle Guide Kits Reference	E8320AK

Biopsy Kits				Needle Guide Kit			
Gauge Size	Cat#	Gauge Size	Cat#	Gauge Size	Cat#	Gauge Size	Cat#
Gauge 13	E8313BK	Gauge 19	E8319BK	Gauge 13	E8313NG	Gauge 19	E8319NG
Gauge 14	E8314BK	Gauge 20	E8320BK	Gauge 14	E8314NG	Gauge 20	E8320NG
Gauge 15	E8315BK	Gauge 21	E8321BK	Gauge 15	E8315NG	Gauge 21	E8321NG
Gauge 16	E8316BK	Gauge 22	E8322BK	Gauge 16	E8316NG	Gauge 22	E8322NG
Gauge 17	E8317BK	Gauge 23	E8323BK	Gauge 17	E8317NG	Gauge 23	E8323NG
Gauge 18	E8318BK			Gauge 18	E8318NG		

## LOGIQ Book XP

Transducers	TRANSDUCER COVERS			BIOPSY KITS		
				Customer has own bracket		
	Non-Latex		Latex	Customer knows preferred gauges		No information on Gauges preference
	Non-Latex Transducer Cover	Non-Latex Polyethylene Transducer Cover	Latex Transducer Cover	Biopsy Kit 24 x (needle guide, probe cover and gel)	Needle Guide Kit 24 x (needle guide)	Assortment Kit (needle guide set – each guide in different gauge in range 13-23)
3C-RS	E8333BH	—	—	See Biopsy Kits Reference	See Needle Guide Kits Reference	E8320AK
3S-RS	E8348PC	—	—	See Biopsy Kits Reference	See Needle Guide Kits Reference	E8320AK
8C-RS	E8348PC	—	—	—	—	—
8L-RS	E8348PC	—	—	See Biopsy Kits Reference	See Needle Guide Kits Reference	E8320AK
10Lb-RS	E8348PC	—	—	See Biopsy Kits Reference	See Needle Guide Kits Reference	E8320AK
E8C-RS	E8333AK E8333AL	—	E8333AE, E8333AM E8333DL, E8333EC	E8333CC (bracket included)	E8333CG	—
i12L-RS	—	—	E8333AS	—	—	—
i739-RS	—	—	—	—	—	—
t739-RS	—	—	—	—	—	—

Biopsy Kits				Needle Guide Kit			
Gauge Size	Cat#	Gauge Size	Cat#	Gauge Size	Cat#	Gauge Size	Cat#
Gauge 13	E8313BK	Gauge 19	E8319BK	Gauge 13	E8313NG	Gauge 19	E8319NG
Gauge 14	E8314BK	Gauge 20	E8320BK	Gauge 14	E8314NG	Gauge 20	E8320NG
Gauge 15	E8315BK	Gauge 21	E8321BK	Gauge 15	E8315NG	Gauge 21	E8321NG
Gauge 16	E8316BK	Gauge 22	E8322BK	Gauge 16	E8316NG	Gauge 22	E8322NG
Gauge 17	E8317BK	Gauge 23	E8323BK	Gauge 17	E8317NG	Gauge 23	E8323NG
Gauge 18	E8318BK			Gauge 18	E8318NG		

### LOGIQ 3

Transducers	TRANSDUCER COVERS			BIOPSY KITS		
				Customer has own bracket		
	Non-Latex		Latex	Customer knows preferred gauges		No information on Gauges preference
	Non-Latex Transducer Cover	Non-Latex Polyethylene Transducer Cover	Latex Transducer Cover	Biopsy Kit 24 x (needle guide, probe cover and gel)	Needle Guide Kit 24 x (needle guide)	Assortment Kit (needle guide set – each guide in different gauge in range 13-23)
10Lb	E8348PC	—	—	See Biopsy Kits Reference	See Needle Guide Kits Reference	E8320AK
3.5C (348C)	E8348PC	—	—	See Biopsy Kits Reference	See Needle Guide Kits Reference	E8320AK
3C (C3b)	E8333BH	—	—	See Biopsy Kits Reference	See Needle Guide Kits Reference	E8320AK
3S	E8348PC	—	—	See Biopsy Kits Reference	See Needle Guide Kits Reference	E8320AK
5C	E8348PC	—	—	See Biopsy Kits Reference	See Needle Guide Kits Reference	E8320AK
5C	E8348PC	—	—	See Biopsy Kits Reference	See Needle Guide Kits Reference	E8320AK
7S	E8348PC	—	—	—	—	—
E8C	E8333AK E8333AL	—	E8333AE, E8333AM E8333DL, E8333EC	E8333CC (bracket included)	E8333CG	—

US

Biopsy Kits				Needle Guide Kit			
Gauge Size	Cat#	Gauge Size	Cat#	Gauge Size	Cat#	Gauge Size	Cat#
Gauge 13	E8313BK	Gauge 19	E8319BK	Gauge 13	E8313NG	Gauge 19	E8319NG
Gauge 14	E8314BK	Gauge 20	E8320BK	Gauge 14	E8314NG	Gauge 20	E8320NG
Gauge 15	E8315BK	Gauge 21	E8321BK	Gauge 15	E8315NG	Gauge 21	E8321NG
Gauge 16	E8316BK	Gauge 22	E8322BK	Gauge 16	E8316NG	Gauge 22	E8322NG
Gauge 17	E8317BK	Gauge 23	E8323BK	Gauge 17	E8317NG	Gauge 23	E8323NG
Gauge 18	E8318BK			Gauge 18	E8318NG		

## LOGIQ 5

Transducers	TRANSDUCER COVERS			BIOPSY KITS		
				Customer has own bracket		
	Non-Latex		Latex	Customer knows preferred gauges		No information on Gauges preference
	Non-Latex Transducer Cover	Non-Latex Polyethylene Transducer Cover	Latex Transducer Cover	Biopsy Kit 24 x (needle guide, probe cover and gel)	Needle Guide Kit 24 x (needle guide)	Assortment Kit (needle guide set – each guide in different gauge in range 13-23)
10L (739L)	E8348PC	—	—	See Biopsy Kits Reference	See Needle Guide Kits Reference	E8320AK
10L (739L)	E8348PC	—	—	See Biopsy Kits Reference	See Needle Guide Kits Reference	E8320AK
10L (739L)	E8348PC	—	—	See Biopsy Kits Reference	See Needle Guide Kits Reference	E8320AK
10S	—	—	—	—	—	—
12L (LA39)	E8348PC	—	—	See Biopsy Kits Reference	See Needle Guide Kits Reference	E8320AK
3.5C (348C)	E8348PC	—	—	See Biopsy Kits Reference	See Needle Guide Kits Reference	E8320AK
3C (C3b)	E8333BH	—	—	See Biopsy Kit Reference	See Needle Guide Kits Reference	E8320AK



Biopsy Kits				Needle Guide Kit			
Gauge Size	Cat#	Gauge Size	Cat#	Gauge Size	Cat#	Gauge Size	Cat#
Gauge 13	E8313BK	Gauge 19	E8319BK	Gauge 13	E8313NG	Gauge 19	E8319NG
Gauge 14	E8314BK	Gauge 20	E8320BK	Gauge 14	E8314NG	Gauge 20	E8320NG
Gauge 15	E8315BK	Gauge 21	E8321BK	Gauge 15	E8315NG	Gauge 21	E8321NG
Gauge 16	E8316BK	Gauge 22	E8322BK	Gauge 16	E8316NG	Gauge 22	E8322NG
Gauge 17	E8317BK	Gauge 23	E8323BK	Gauge 17	E8317NG	Gauge 23	E8323NG
Gauge 18	E8318BK			Gauge 18	E8318NG		

## LOGIQ 5

Transducers	TRANSDUCER COVERS			BIOPSY KITS		
				Customer has own bracket		
	Non-Latex		Latex	Customer knows preferred gauges		No information on Gauges preference
	Non-Latex Transducer Cover	Non-Latex Polyethylene Transducer Cover	Latex Transducer Cover	Biopsy Kit 24 x (needle guide, probe cover and gel)	Needle Guide Kit 24 x (needle guide)	Assortment Kit (needle guide set – each guide in different gauge in range 13-23)
3S	E8348PC	—	—	See Biopsy Kits Reference	See Needle Guide Kits Reference	E8320AK
5C	E8348PC	—	—	See Biopsy Kits Reference	See Needle Guide Kits Reference	E8320AK
5C	E8348PC	—	—	See Biopsy Kits Reference	See Needle Guide Kits Reference	E8320AK
7L (546L)	E8348PC	—	—	See Biopsy Kits Reference	See Needle Guide Kits Reference	E8320AK
7L (546L)	E8348PC	—	—	See Biopsy Kits Reference	See Needle Guide Kits Reference	E8320AK
BE9C	E8333AK E8333AL	—	E8333AE, E8333AM E8333DL, E8333EC	—	—	—
E8C (E721)	E8333AK E8333AL	—	E8333AE, E8333AM E8333DL, E8333EC	E8333CC (bracket included)	E8333CG	—
I739L	—	—	—	—	—	—
P2D	—	—	—	—	—	—
P6D	—	—	—	—	—	—
T739L	—	—	—	—	—	—

Biopsy Kits				Needle Guide Kit			
Gauge Size	Cat#	Gauge Size	Cat#	Gauge Size	Cat#	Gauge Size	Cat#
Gauge 13	E8313BK	Gauge 19	E8319BK	Gauge 13	E8313NG	Gauge 19	E8319NG
Gauge 14	E8314BK	Gauge 20	E8320BK	Gauge 14	E8314NG	Gauge 20	E8320NG
Gauge 15	E8315BK	Gauge 21	E8321BK	Gauge 15	E8315NG	Gauge 21	E8321NG
Gauge 16	E8316BK	Gauge 22	E8322BK	Gauge 16	E8316NG	Gauge 22	E8322NG
Gauge 17	E8317BK	Gauge 23	E8323BK	Gauge 17	E8317NG	Gauge 23	E8323NG
Gauge 18	E8318BK			Gauge 18	E8318NG		

## LOGIQ 7

Transducers	TRANSDUCER COVERS			BIOPSY KITS		
				Customer has own bracket		
	Non-Latex		Latex	Customer knows preferred gauges		No information on Gauges preference
	Non-Latex Transducer Cover	Non-Latex Polyethylene Transducer Cover	Latex Transducer Cover	Biopsy Kit 24 x (needle guide, probe cover and gel)	Needle Guide Kit 24 x (needle guide)	Assortment Kit (needle guide set – each guide in different gauge in range 13-23)
10L (739L)	E8348PC	—	—	See Biopsy Kits Reference	See Needle Guide Kits Reference	E8320AK
10L (739L)	E8348PC	—	—	See Biopsy Kits Reference	See Needle Guide Kits Reference	E8320AK
10L (739L)	E8348PC	—	—	See Biopsy Kits Reference	See Needle Guide Kits Reference	E8320AK
10S	—	—	—	—	—	—
3C (3Cb)	E8333BH	—	—	See Biopsy Kits Reference	See Needle Guide Kits Reference	E8320AK
3.5C, 3.5CS (348C)	E8348PC	—	—	See Biopsy Kits Reference	See Needle Guide Kits Reference	E8320AK

Biopsy Kits				Needle Guide Kit			
Gauge Size	Cat#	Gauge Size	Cat#	Gauge Size	Cat#	Gauge Size	Cat#
Gauge 13	E8313BK	Gauge 19	E8319BK	Gauge 13	E8313NG	Gauge 19	E8319NG
Gauge 14	E8314BK	Gauge 20	E8320BK	Gauge 14	E8314NG	Gauge 20	E8320NG
Gauge 15	E8315BK	Gauge 21	E8321BK	Gauge 15	E8315NG	Gauge 21	E8321NG
Gauge 16	E8316BK	Gauge 22	E8322BK	Gauge 16	E8316NG	Gauge 22	E8322NG
Gauge 17	E8317BK	Gauge 23	E8323BK	Gauge 17	E8317NG	Gauge 23	E8323NG
Gauge 18	E8318BK			Gauge 18	E8318NG		

## LOGIQ 7

Transducers	TRANSDUCER COVERS			BIOPSY KITS		
				Customer has own bracket		
	Non-Latex		Latex	Customer knows preferred gauges		No information on Gauges preference
	Non-Latex Transducer Cover	Non-Latex Polyethylene Transducer Cover	Latex Transducer Cover	Biopsy Kit 24 x (needle guide, probe cover and gel)	Needle Guide Kit 24 x (needle guide)	Assortment Kit (needle guide set – each guide in different gauge in range 13-23)
3S	—	—	—	See Biopsy Kits Reference	See Needle Guide Kits Reference	E8320AK
5C	E8348PC	—	—	See Biopsy Kits Reference	See Needle Guide Kits Reference	E8320AK
5C	E8348PC	—	—	See Biopsy Kits Reference	See Needle Guide Kits Reference	E8320AK
7L (546L)	E8348PC	—	—	See Biopsy Kits Reference	See Needle Guide Kits Reference	E8320AK
7L (546L)	E8348PC	—	—	See Biopsy Kits Reference	See Needle Guide Kits Reference	E8320AK
7S	—	—	—	—	—	—
8C	—	—	—	—	—	—
BE9C	E8333AK E8333AL	—	E8333AE, E8333AM E8333DL, E8333EC	—	—	—
E8C	E8333AK E8333AL	—	E8333AE, E8333AM E8333DL, E8333EC	E8333CC (bracket included)	E8333CG	—
i12L	—	—	E8333AS	—	—	—
M12L	E8348PC	—	—	See Biopsy Kits Reference	See Needle Guide Kits Reference	E8320AK
M3S	—	—	—	See Biopsy Kits Reference	See Needle Guide Kits Reference	E8320AK
M7C	E8348PC	—	—	See Biopsy Kits Reference	See Needle Guide Kits Reference	E8320AK
P2D	—	—	—	—	—	—
P6D	—	—	—	—	—	—
T739	E8348PC	—	—	See Biopsy Kits Reference	See Needle Guide Kits Reference	E8320AK

Biopsy Kits				Needle Guide Kit			
Gauge Size	Cat#	Gauge Size	Cat#	Gauge Size	Cat#	Gauge Size	Cat#
Gauge 13	E8313BK	Gauge 19	E8319BK	Gauge 13	E8313NG	Gauge 19	E8319NG
Gauge 14	E8314BK	Gauge 20	E8320BK	Gauge 14	E8314NG	Gauge 20	E8320NG
Gauge 15	E8315BK	Gauge 21	E8321BK	Gauge 15	E8315NG	Gauge 21	E8321NG
Gauge 16	E8316BK	Gauge 22	E8322BK	Gauge 16	E8316NG	Gauge 22	E8322NG
Gauge 17	E8317BK	Gauge 23	E8323BK	Gauge 17	E8317NG	Gauge 23	E8323NG
Gauge 18	E8318BK			Gauge 18	E8318NG		

## LOGIQ 9

Transducers	TRANSDUCER COVERS			BIOPSY KITS		
				Customer has own bracket		
	Non-Latex		Latex	Customer knows preferred gauges		No information on Gauges preference
	Non-Latex Transducer Cover	Non-Latex Polyethylene Transducer Cover	Latex Transducer Cover	Biopsy Kit 24 x (needle guide, probe cover and gel)	Needle Guide Kit 24 x (needle guide)	Assortment Kit (needle guide set – each guide in different gauge in range 13-23)
10L (739L)	E8348PC	—	—	See Biopsy Kits Reference	See Needle Guide Kits Reference	E8320AK
10L (739L)	E8348PC	—	—	See Biopsy Kits Reference	See Needle Guide Kits Reference	E8320AK
10L (739L)	E8348PC	—	—	See Biopsy Kits Reference	See Needle Guide Kits Reference	E8320AK
10S	—	—	—	—	See Needle Guide Kits Reference	—
3.5C (348C)	E8348PC	—	—	See Biopsy Kits Reference	See Needle Guide Kits Reference	E8320AK
3S	E8348PC	—	—	—	—	—
4C	E8348PC	—	—	—	—	—
4S	E8348PC	—	—	See Biopsy Kits Reference	See Needle Guide Kits Reference	E8320AK
7L (546L)	E8348PC	—	—	See Biopsy Kits Reference	See Needle Guide Kits Reference	E8320AK
7L (546L)	E8348PC	—	—	See Biopsy Kits Reference	See Needle Guide Kits Reference	E8320AK
8C	E8348PC	—	—	—	—	—
E8C (E721)	E8333AK E8333AL	—	E8333AE, E8333AM E8333DL, E8333EC	E8333CC (bracket included)	E8333CG	—
i12L	—	—	E8333AS	—	—	—
M7C	E8348PC	—	—	See Biopsy Kits Reference	See Needle Guide Kits Reference	E8320AK
M12L	E8348PC	—	—	See Biopsy Kits Reference	See Needle Guide Kits Reference	E8320AK

Biopsy Kits				Needle Guide Kit			
Gauge Size	Cat#	Gauge Size	Cat#	Gauge Size	Cat#	Gauge Size	Cat#
Gauge 13	E8313BK	Gauge 19	E8319BK	Gauge 13	E8313NG	Gauge 19	E8319NG
Gauge 14	E8314BK	Gauge 20	E8320BK	Gauge 14	E8314NG	Gauge 20	E8320NG
Gauge 15	E8315BK	Gauge 21	E8321BK	Gauge 15	E8315NG	Gauge 21	E8321NG
Gauge 16	E8316BK	Gauge 22	E8322BK	Gauge 16	E8316NG	Gauge 22	E8322NG
Gauge 17	E8317BK	Gauge 23	E8323BK	Gauge 17	E8317NG	Gauge 23	E8323NG
Gauge 18	E8318BK			Gauge 18	E8318NG		

### Vivid 3 and Vivid 4

Transducers	TRANSDUCER COVERS			BIOPSY KITS		
				Customer has own bracket		
	Non-Latex		Latex	Customer knows preferred gauges		No information on Gauges preference
	Non-Latex Transducer Cover	Non-Latex Polyethylene Transducer Cover	Latex Transducer Cover	Biopsy Kit 24 x (needle guide, probe cover and gel)	Needle Guide Kit 24 x (needle guide)	Assortment Kit (needle guide set – each guide in different gauge in range 13-23)
3S	—	—	—	See Biopsy Kits Reference	See Needle Guide Kits Reference	E8320AK
5S	—	—	—	—	—	—
7S	—	—	—	—	—	—
6T	—	—	—	—	—	—
7L (546L)	E8348PC	-	-	—	—	—
9T	—	—	—	—	—	—
10L (739L)	E8348PC	—	—	See Biopsy Kits Reference	See Needle Guide Kits Reference	E8320AK
10L (739L)	E8348PC	—	—	See Biopsy Kits Reference	See Needle Guide Kits Reference	E8320AK
10L (739L)	E8348PC	—	—	See Biopsy Kits Reference	See Needle Guide Kits Reference	E8320AK
10S	—	—	—	—	—	—
12L (739L)	E8348PC	—	—	See Biopsy Kits Reference	See Needle Guide Kits Reference	E8320AK
C358	E8333BH	—	—	See Biopsy Kits Reference	See Needle Guide Kits Reference	E8320AK
C721	E8348PC	E8333AR	—	—	—	—
E721	E8333AK E8333AL	—	E8333AE, E8333AM E8333DL, E8333EC	—	—	—

Biopsy Kits				Needle Guide Kit			
Gauge Size	Cat#	Gauge Size	Cat#	Gauge Size	Cat#	Gauge Size	Cat#
Gauge 13	E8313BK	Gauge 19	E8319BK	Gauge 13	E8313NG	Gauge 19	E8319NG
Gauge 14	E8314BK	Gauge 20	E8320BK	Gauge 14	E8314NG	Gauge 20	E8320NG
Gauge 15	E8315BK	Gauge 21	E8321BK	Gauge 15	E8315NG	Gauge 21	E8321NG
Gauge 16	E8316BK	Gauge 22	E8322BK	Gauge 16	E8316NG	Gauge 22	E8322NG
Gauge 17	E8317BK	Gauge 23	E8323BK	Gauge 17	E8317NG	Gauge 23	E8323NG
Gauge 18	E8318BK			Gauge 18	E8318NG		

## Vivid 3 and Vivid 4

Transducers	TRANSDUCER COVERS			BIOPSY KITS		
				Customer has own bracket		
	Non-Latex		Latex	Customer knows preferred gauges		No information on Gauges preference
	Non-Latex Transducer Cover	Non-Latex Polyethylene Transducer Cover	Latex Transducer Cover	Biopsy Kit 24 x (needle guide, probe cover and gel)	Needle Guide Kit 24 x (needle guide)	Assortment Kit (needle guide set – each guide in different gauge in range 13-23)
i13L	—	—	—	—	—	—
I739	—	—	—	—	—	—
i8L	—	—	—	—	—	—
P2D	—	—	—	—	—	—
P6D	—	—	—	—	—	—
T730	E8348PC	—	—	—	—	—
T739	E8348PC	—	—	—	—	—

## Vivid 7 and Vivid 7 Pro

Transducers	TRANSDUCER COVERS			BIOPSY KITS		
				Customer has own bracket		
	Non-Latex		Latex	Customer knows preferred gauges		No information on Gauges preference
	Non-Latex Transducer Cover	Non-Latex Polyethylene Transducer Cover	Latex Cover	Biopsy Kit 24 x (needle guide, probe cover and gel)	Needle Guide Kit 24 x (needle guide)	Assortment Kit (needle guide set – each guide in different gauge in range 13-23)
3S	—	—	—	See Biopsy Kits Reference	See Needle Guide Kits Reference	E8320AK
3.5C (348C)	E8348PC	—	—	See Biopsy Kits Reference	See Needle Guide Kits Reference	E8320AK
5C (551C)	E8348PC	—	—	—	—	—
5S	—	—	—	—	—	—
6T	—	—	—	—	—	—
7L (546L)	E8348PC	—	—	—	—	—
7S	—	—	—	—	—	—

Biopsy Kits				Needle Guide Kit			
Gauge Size	Cat#	Gauge Size	Cat#	Gauge Size	Cat#	Gauge Size	Cat#
Gauge 13	E8313BK	Gauge 19	E8319BK	Gauge 13	E8313NG	Gauge 19	E8319NG
Gauge 14	E8314BK	Gauge 20	E8320BK	Gauge 14	E8314NG	Gauge 20	E8320NG
Gauge 15	E8315BK	Gauge 21	E8321BK	Gauge 15	E8315NG	Gauge 21	E8321NG
Gauge 16	E8316BK	Gauge 22	E8322BK	Gauge 16	E8316NG	Gauge 22	E8322NG
Gauge 17	E8317BK	Gauge 23	E8323BK	Gauge 17	E8317NG	Gauge 23	E8323NG
Gauge 18	E8318BK			Gauge 18	E8318NG		

### Vivid 7 and Vivid 7 Pro

Transducers	TRANSDUCER COVERS			BIOPSY KITS		
				Customer has own bracket		
	Non-Latex		Latex	Customer knows preferred gauges		No information on Gauges preference
	Non-Latex Transducer Cover	Non-Latex Polyethylene Transducer Cover	Latex Transducer Cover	Biopsy Kit 24 x (needle guide, probe cover and gel)	Needle Guide Kit 24 x (needle guide)	Assortment Kit (needle guide set – each guide in different gauge in range 13-23)
8C	—	—	—	—	—	—
E8C (E721)	E8333AK E8333AL	—	E8333AE, E8333AM E8333DL, E8333EC	E8333CC (bracket included)	E8333CG	—
i13L	—	—	—	—	—	—
I8I	—	—	—	—	—	—
M3S	—	—	—	See Biopsy Kits Reference	See Needle Guide Kits Reference	E8320AK
M7C	—	—	—	See Biopsy Kits Reference	See Needle Guide Kits Reference	E8320AK
M12L	E8348PC	—	—	See Biopsy Kits Reference	See Needle Guide Kits Reference	E8320AK
P2D	—	—	—	—	—	—
P6D	—	—	—	—	—	—

Biopsy Kits				Needle Guide Kit			
Gauge Size	Cat#	Gauge Size	Cat#	Gauge Size	Cat#	Gauge Size	Cat#
Gauge 13	E8313BK	Gauge 19	E8319BK	Gauge 13	E8313NG	Gauge 19	E8319NG
Gauge 14	E8314BK	Gauge 20	E8320BK	Gauge 14	E8314NG	Gauge 20	E8320NG
Gauge 15	E8315BK	Gauge 21	E8321BK	Gauge 15	E8315NG	Gauge 21	E8321NG
Gauge 16	E8316BK	Gauge 22	E8322BK	Gauge 16	E8316NG	Gauge 22	E8322NG
Gauge 17	E8317BK	Gauge 23	E8323BK	Gauge 17	E8317NG	Gauge 23	E8323NG
Gauge 18	E8318BK			Gauge 18	E8318NG		

## Voluson 730

Transducers	TRANSDUCER COVERS			BIOPSY KITS		
				Customer has own bracket		
	Non-Latex		Latex	Customer knows preferred gauges		No information on Gauges preference
	Non-Latex Transducer Cover	Non-Latex Polyethylene Transducer Cover	Latex Transducer Cover	Biopsy Kit 24 x (needle guide, probe cover and gel)	Needle Guide Kit 24 x (needle guide)	Assortment Kit (needle guide set – each guide in different gauge in range 13-23)
AB2-5	E8348PC	—	—	—	—	—
AB2-7	E8348PC	—	—	—	—	—
AB3-8	E8348PC	—	—	—	—	—
AC2-5	E8348PC	—	—	See Biopsy Kits Reference	See Needle Guide Kits Reference	E8320AK
IC5-9	E8333AK E8333AL	—	E8333AE, E8333AM E8333DL, E8333EC	—	—	—
IC5-9H	E8333AK E8333AL	—	E8333AE, E8333AM E8333DL, E8333EC	E8333CC (bracket included)	E8333CG	—
PA2-5	E8348PC	—	—	—	—	—
PA4-7	E8348PC	—	—	—	—	—
PA6-8	E8348PC	—	—	—	—	—
PCW2	—	—	—	—	—	—
PCW4	—	—	—	—	—	—
RAB2-5	E8333BH	—	—	—	—	—
RAB2-5L	E8333BH	—	—	—	—	—
RAB4-8P	E8333BH	—	—	—	—	—
RAB4-8L	E8333BH	—	—	—	—	—
RIC5-9	E8333AK E8333AL	—	E8333AE, E8333AM E8333DL, E8333EC	—	—	—
RIC5-9H	E8333AK E8333AL	—	E8333AE, E8333AM E8333DL, E8333EC	—	—	—
RNA5-9	E8348PC	—	—	—	—	—
RRE5-9	E8333AK E8333AL	—	E8333AE, E8333AM E8333DL, E8333EC	—	—	—



Biopsy Kits				Needle Guide Kit			
Gauge Size	Cat#	Gauge Size	Cat#	Gauge Size	Cat#	Gauge Size	Cat#
Gauge 13	E8313BK	Gauge 19	E8319BK	Gauge 13	E8313NG	Gauge 19	E8319NG
Gauge 14	E8314BK	Gauge 20	E8320BK	Gauge 14	E8314NG	Gauge 20	E8320NG
Gauge 15	E8315BK	Gauge 21	E8321BK	Gauge 15	E8315NG	Gauge 21	E8321NG
Gauge 16	E8316BK	Gauge 22	E8322BK	Gauge 16	E8316NG	Gauge 22	E8322NG
Gauge 17	E8317BK	Gauge 23	E8323BK	Gauge 17	E8317NG	Gauge 23	E8323NG
Gauge 18	E8318BK			Gauge 18	E8318NG		

### Voluson 730

Transducers	TRANSDUCER COVERS			BIOPSY KITS		
				Customer has own bracket		
	Non-Latex		Latex	Customer knows preferred gauges		No information on Gauges preference
	Non-Latex Transducer Cover	Non-Latex Polyethylene Transducer Cover	Latex Transducer Cover	Biopsy Kit 24 x (needle guide, probe cover and gel)	Needle Guide Kit 24 x (needle guide)	Assortment Kit (needle guide set – each guide in different gauge in range 13-23)
RRE6-10	E8333AK E8333AL	—	E8333AE, E8333AM E8333DL, E8333EC	—	—	—
RSP5-10	E8348PC	—	—	—	—	—
RSP5-12	E8348PC	—	—	—	—	—
RSP6-12	E8348PC	—	—	—	—	—
SCW2	—	—	—	—	—	—
SP4-10	E8348PC	—	—	—	—	—
SP6-12	E8348PC	—	—	—	—	—
SP10-16	E8348PC	—	—	—	—	—



# Medical Diagnostics

CT Injectors .....	118
MR Injectors.....	123

## CT Injectors

### MEDRAD Stellant® D with DualFlow Injection Systems

- Stellant D with DualFlow is more than a saline flush after a contrast bolus. Now you can inject both contrast and saline at the same time. The key is the simultaneous injection capability of the DualFlow option. DualFlow enables variable ratios of plunger motion from contrast and saline syringes simultaneously. With the proper ratio, left and right heart ventricles can be illuminated uniformly for improved image quality
- Stellant D with DualFlow also incorporates all the benefits of Stellant D, which features saline flush capability to reduce artifacts from the venous system and maximize contrast utilization, allows user to test vein accesses with saline and prime patient tubing with saline to save contrast
- Unique benefits for Stellant D with DualFlow:
  - Match attenuation levels in both ventricles
  - Produce fewer image artifacts
  - Visualize right coronary arteries and right ventricle
- Additional benefits include:
  - Saline flush capability, reduces artifacts from the venous system and maximizes contrast utilization
  - Test vein accesses with saline
  - Prime patient tubing with saline to save contrast
  - Automation features to help maximize throughput: integrated auto load, auto retract, auto prime, and auto syringe sensing
  - Improved syringe design for quick, easy install and detachment
  - Remote check for air confirmation button on injector head; remote arming at injector head
  - Pressure monitor graph and flow profile preview
  - Up to 6 phases including pause and hold capabilities
  - Programmable pressure limit
  - Color touch screen
  - Available in either ceiling counterpoise or pedestal mount configurations



**All Ceiling Mount MEDRAD Injectors require catalog #E8007NZ.**

### Syringes & Disposable Kits:

- Two syringe options Spike & Quick-Fill Syringe Sets

Cat#	Description	List Price	Warranty
E8007PC	MEDRAD Stellant DX with DualFlow Pedestal Injection System (includes installation by MEDRAD)	\$47,500.00	E
E8007PD	MEDRAD Stellant DX with DualFlow Ceiling Mount (Long Post – floor to mounting plate 9-10.5') Injection System (includes installation by MEDRAD). REQUIRES E8007NZ mounting plate be added to the order.	\$53,000.00	E
E8007PB	Stellant DX with DualFlow Ceiling Mount (Short Post – floor to mounting plate less than 9') Injection System (includes installation by MEDRAD). REQUIRES E8007NZ mounting plate be added to the order.	\$53,000.00	E
E4546MA	Stellant D & D with DualFlow Dual Syringe Quad-Pak w/ Spike (20/box)	\$535.00	H
E4546MB	Stellant D & D with DualFlow Dual Syringe Quad-Pak w/ Quick Fill Tube (20/box)	\$485.00	H
E4546MC	Stellant Sx, D & D with DualFlow Swabbable-Valve Transfer set (50/box)	\$475.00	H

### MEDRAD Stellant D with DualFlow Injection Systems *(cont.)*

Cat#	Description	List Price	Warranty
E8007NY	MEDRAD Overhead Counterpoise System (OCS) for Short Post, (Short Post – floor to mounting plate less than 9')	\$6,800.00	B
E8007NN	MEDRAD Overhead Counterpoise System (OCS) for Long Post, (Long Post – floor to mounting plate 9-10.5')	\$6,800.00	B
E8007NZ	Mounting plate for Overhead Counterpoise System (OCS)	\$625.00	B
E8007PG	Stellant OCS Installation by MEDRAD	\$3,500.00	E
E8007PH	Stellant Pedestal Injector Installation by MEDRAD	\$2,600.00	E
E8007SJ	Pedestal Mount 1 Year Extended Warranty	\$6,000.00	N/A
E8007SK	Pedestal Mount 2 Year Extended Warranty	\$11,500.00	N/A
E8007SL	Pedestal Mount 3 Year Extended Warranty	\$17,000.00	N/A
E8007SM	Pedestal Mount 4 Year Extended Warranty	\$22,000.00	N/A
E8007SN	Ceiling Mount 1 Year Extended Warranty	\$6,500.00	N/A
E8007SP	Ceiling Mount 2 Year Extended Warranty	\$13,000.00	N/A
E8007SR	Ceiling Mount 3 Year Extended Warranty	\$19,000.00	N/A
E8007SS	Ceiling Mount 4 Year Extended Warranty	\$25,000.00	N/A

### MEDRAD Stellant D Injection Systems

- Stellant D features saline flush capability to reduce artifacts from the venous system and maximize contrast utilization. Allows user to test vein accesses with saline, prime patient tubing with saline to save contrast
- Unique benefits for Stellant D:
  - Saline flush capability, reduces artifacts from the venous system and maximizes contrast utilization
  - Test vein accesses with saline
  - Prime patient tubing with saline to save contrast
- Both models include:
  - Automation features to help maximize throughput: integrated auto load, auto retract, auto prime, and auto syringe sensing
  - Improved syringe design for quick, easy install and detachment
  - Remote check for air confirmation button on injector head; remote arming at injector head
  - Pressure monitor graph and flow profile preview
  - Up to 6 phases including pause and hold capabilities
  - Programmable pressure limit
  - Color touch screen
  - Available in either ceiling counterpoise or pedestal mount configurations



**All Ceiling Mount MEDRAD Injectors require catalog #E8007NZ.**

### Syringes & Disposable Kits:

- Two syringe options Spike and Quick-Fill Syringe Sets

Cat#	Description	List Price	Warranty
E8018AB	MEDRAD Stellant D Pedestal Injection System (includes installation by MEDRAD)	\$38,500.00	E
E8018AC	MEDRAD Stellant D Ceiling Mount (Long Post – floor to mounting plate 9-10.5') Injection System (includes installation by MEDRAD). REQUIRES E8007NZ mounting plate be added to the order.	\$43,500.00	E

# Medical Diagnostics

## MEDRAD Stellant D Injection Systems *(cont.)*

Cat#	Description	List Price	Warranty
E8007PE	Stellant D Ceiling Mount (Short Post – floor to mounting plate less than 9') Injection System (includes installation by MEDRAD). REQUIRES E8007NZ mounting plate be added to the order.	\$47,500.00	E
E8007NP	Stellant D DualFlow Upgrade Kit	\$6,000.00	E
E4546MA	Stellant D & D with DualFlow Dual Syringe Quad-Pak w/ Spike (20/box)	\$535.00	H
E4546MB	Stellant D & D with DualFlow Dual Syringe Quad-Pak w/ Quick Fill Tube (20/box)	\$485.00	H
E4546MC	Stellant Sx, D & D with DualFlow Swabbable-Valve Transfer set (50/box)	\$475.00	H
E8007NY	MEDRAD Overhead Counterpoise System (OCS) for Short Post, (Short Post – floor to mounting plate less than 9')	\$6,800.00	B
E8007NN	MEDRAD Overhead Counterpoise System (OCS) for Long Post, (Long Post – floor to mounting plate 9-10.5')	\$6,800.00	B
E8007NZ	Mounting plate for Overhead Counterpoise System (OCS)	\$625.00	B
E8007PG	Stellant OCS Installation by MEDRAD	\$3,500.00	N/A
E8007PH	Stellant Pedestal Injector Installation by MEDRAD	\$2,600.00	N/A
E8007SJ	Pedestal Mount 1 Year Extended Warranty	\$6,000.00	N/A
E8007SK	Pedestal Mount 2 Year Extended Warranty	\$11,500.00	N/A
E8007SL	Pedestal Mount 3 Year Extended Warranty	\$17,000.00	N/A
E8007SM	Pedestal Mount 4 Year Extended Warranty	\$22,000.00	N/A
E8007SN	Ceiling Mount 1 Year Extended Warranty	\$6,500.00	N/A
E8007SP	Ceiling Mount 2 Year Extended Warranty	\$13,000.00	N/A
E8007SR	Ceiling Mount 3 Year Extended Warranty	\$19,000.00	N/A
E8007SS	Ceiling Mount 4 Year Extended Warranty	\$25,000.00	N/A

## MEDRAD Stellant Sx Injection Systems

- Stellant Sx is a single, contrast-only CT injection system designed for fast-paced CT sites that require maximum patient throughput
- Both models include:
  - Automation features to help maximize throughput: integrated auto load, auto retract, auto prime, and auto syringe sensing
  - Improved syringe design for quick, easy install and detachment
  - Remote check for air confirmation button on injector head; remote arming at injector head
  - Pressure monitor graph and flow profile preview
  - Up to 6 phases including pause and hold capabilities
  - Programmable pressure limit
  - Color touch screen
  - Available in either ceiling counterpoise or pedestal mount configurations



**All Ceiling Mount MEDRAD Injectors require catalog #E8007NZ.**

## Syringes & Disposable Kits:

- Two syringe options Spike & Quick-Fill Syringe Sets



## MEDRAD Stellant Sx Injection Systems (cont.)

Cat#	Description	List Price	Warranty
E8018A	MEDRAD Stellant Ss Pedestal Injection System (includes installation by MEDRAD)	\$29,000.00	E
E8018AA	MEDRAD Stellant Ss Ceiling Mount (Long Post – floor to mounting plate 9-10.5') Injection System (includes installation by MEDRAD). REQUIRES E8007NZ mounting plate be added to the order.	\$34,500.00	E
E8007PF	Stellant Sx Ceiling Mount (Short Post – floor to mounting plate less than 9') Injection System (includes installation by MEDRAD). REQUIRES E8007NZ mounting plate be added to the order.	\$34,500.00	E
E8007NR	Stellant Sx to D Dual Head Upgrade Kit	\$14,500.00	E
E4546MD	Stellant Sx Single Syringe Tri-Pak w/ Spike (50/box)	\$885.00	H
E4546ME	Stellant Sx Single Syringe Tri-Pak W/ Quick Fill Tube (50/box)	\$825.00	H
E4546MC	Stellant Sx, D & D with DualFlow Swabbable-Valve Transfer set (50/box)	\$475.00	H
E8007NY	MEDRAD Overhead Counterpoise System (OCS) for Short Post, (Short Post – floor to mounting plate less than 9')	\$6,800.00	B
E8007NN	MEDRAD Overhead Counterpoise System (OCS) for Long Post, (Long Post – floor to mounting plate 9-10.5')	\$6,800.00	B
E8007NZ	Mounting plate for Overhead Counterpoise System (OCS)	\$625.00	B
E8007PG	Stellant OCS Installation by MEDRAD	\$3,500.00	E
E8007PH	Stellant Pedestal Injector Installation by MEDRAD	\$2,600.00	E
E8007SA	Pedestal Mount 1 Year Extended Warranty	\$4,500.00	N/A
E8007SB	Pedestal Mount 2 Year Extended Warranty	\$8,500.00	N/A
E8007SC	Pedestal Mount 3 Year Extended Warranty	\$13,000.00	N/A
E8007SD	Pedestal Mount 4 Year Extended Warranty	\$17,000.00	N/A
E8007SE	Ceiling Mount 1 Year Extended Warranty	\$5,000.00	N/A
E8007SF	Ceiling Mount 2 Year Extended Warranty	\$10,000.00	N/A
E8007SG	Ceiling Mount 3 Year Extended Warranty	\$15,000.00	N/A
E8007SH	Ceiling Mount 4 Year Extended Warranty	\$20,000.00	N/A

## MEDRAD Stellant Sx, D & D with DualFlow Syringes and Disposable Kits

- Stellant Sx:
  - Two syringe options Spike and Quick-Fill Syringe Sets
- Stellant D & D w/ DualFlow:
  - Two syringe options Spike & Quick-Fill Syringe Sets
- Accessory Products for all Stellant products: Swabbable-Valve Transfer Set
  - Designed for optimal workflow
  - Quick, alignment-free attachment/detachment saves time and maintains aseptic conditions
  - Automatic plunger sensing system detects and reacts to syringe state: pre-loaded, empty, or removed
  - Footless Plunger ensures correct piston-plunger alignment every time
- MEDRAD Disposable Features
  - Ultra-clear barrel permits easy detection of air bubbles
  - Patented Fluid-dots allow operators to quickly detect the presence of fluid
  - Prime tube captures fluid overflow to minimize drip and mess during air priming
- Additional Options
  - Sterile spike minimizes handling of contrast bottle
  - Swabbable-Valve transfer set economically enhances fluid loading efficiency and helps preserve sterility and prevent cross-contamination better than standard luer connectors

## Product Selection Matrix

	Single Syringe Kits	Dual Syringe Kits
Filling Method: <b>Spike</b>	<b>SSS-CTP-SPK</b> Syringe + 60" Low Pressure Tubing with Prime Tube + Fill Spike	<b>SDS-CTP-SPK</b> Dual Syringe Kit + 60" Low Pressure Tubing with Prime Tube + 2 Fill Spikes
Filling Method: <b>Quick-fill Tube</b>	<b>SSS-CTP-QFT</b> Syringe + 60" Low Pressure Tubing with Prime Tube + Quick-fill Tube	<b>SDS-CTP-QFT</b> Dual Syringe Kit + 60" Low Pressure Tubing with Prime Tube + Quick-Fill Tube
Accessory Products	<b>SVTS</b> Swabbable-valve Transfer Set	<b>SVTS</b> Swabbable-valve Transfer Set
Use with Product	<b>Stellant Sx</b> 	<b>Stellant D&amp;D with DualFlow</b> 

Cat#	Description	List Price	Warranty
E4546MA	Stellant D & D with DualFlow Dual Syringe Quad-Pak w/ Spike (20/box)	\$535	H
E4546MB	Stellant D & D with DualFlow Dual Syringe Quad-Pak w/ Quick Fill Tube (20/box)	\$485	H
E4546MD	Stellant Sx Single Syringe Tri-Pak w/Spike (50/box)	\$885	H
E4546ME	Stellant Sx Single Syringe Tri-Pak w/Quick Fill Tube (50/box)	\$825	H
E4546MC	Stellant Sx, D & D with DualFlow Swabbable-Valve Transfer set (50/box)	\$475	H



## MR Injectors

### MEDRAD Spectris Solaris® EP MR Injector

- Injector:
  - Designed for use in all MR scanner field strengths up to and including 3T
  - Longer battery life with increased capacity
  - Independent KVO (Keep Vein Open) allows patient to be prepared before beginning the scan and to move from non-contrasted to contrasted scan
  - Larger 115 ml saline syringe for longer KVO or multiple flushes
  - Optimized touch-screen with fewer keystrokes
  - 6 user-programmable phases for added flexibility
  - Fiber Optic Cable for direct and reliable communication
- Mobile Injector:
  - Same benefits and feature of the Solaris EP validated for the MR mobile imaging environment
- Solaris EP Accessories
  - Integrated Continuous Battery Charger
  - Contrast bottle holder and tray
  - Syringe loader
  - Handswitch



- MRI Disposable Kit for MEDRAD Solaris EP Injector – consists of:
  - (2) FLS syringes with a fluid delivery device
  - (1) 15ml Qwik-Fit Syringe® for saline
  - (1) 65ml Qwik-Fit Syringe for contrast
  - (1) large spike, (1) small spike
  - (1) 96 in. low pressure connector tube with T-connector and check valve
  - Packaged 50 disposable kits per case

Cat#	Description	List Price	Warranty
E8804SP	MEDRAD Spectris Solaris EP Injection System with installation	\$52,000.00	E
E8804SA	MRI Disposable Kit For MEDRAD Solaris – 50 Per Case	\$1,400.00	H
E8804SS	MR Solaris Handswitch	\$325.00	H
E8804ST	MR Solaris Contrast Holder	\$450.00	H
E8804SW	MR Solaris Contrast Tray	\$200.00	H
E8804SY	MR Solaris Syringe Loader	\$825.00	H
E8804SZ	MR Solaris EP, Integrated Continuous Battery Charger (iCBC)	\$2,700.00	H
E8804SR	MEDRAD Solaris EP installation	\$2,900.00	N/A
E8804SF	1 Year Extended Warranty	\$6,500.00	N/A
E8804SG	2 Year Extended Warranty	\$13,000.00	N/A
E8804SH	3 Year Extended Warranty	\$19,000.00	N/A
E8804SJ	4 Year Extended Warranty	\$25,000.00	N/A



# Archive Media

Compact Discs/CD-R Media and DVDs .....	126
Magnetic Optical Disk (MOD) Media.....	127
Tape Media .....	129

## Compact Discs/CD-R Media and DVDs

### GE medical-grade CD-R Media

- Medical grade CD-R media manufactured for GE by TDK to meet rigid diagnostic imaging standards
- Tested for compatibility with all DICOM compliant recorders
- Labeled to prevent mishandling and insure proper use
- Individually packaged either in jewel boxes or in the TDK patented MedCaddy™, a unique protective case that helps eliminate errors by maintaining a contamination-free environment throughout the recording process
- Includes peel and stick labels and instruction booklets



### Compatibility

- TDK CDRS Medical CD Recording Stations
- GEMnet CD-R Recorders
- Compatible for use in: CT, MR, Ultrasound, Nuclear, Radiation Therapy, Mammo, CR, Digital X-ray, Angio, Cardio-Angio, and PACS environments

*\*Minimum order quantity required – call for details.*

Cat#	Description	Packaging	List Price	Warranty
<b>GE medical-grade CD-R Media, 650MB – Packaged in Jewel Boxes</b>				
E8001LD*	CD-R Media, 650MB – Jewel Box	10/Box	\$24.00	H
E8001L	CD-R Media, 650MB – Jewel Box	100/Box	\$395.00	H
<b>GE medical-grade CD-R Media, 650MB – Packaged in MedCaddy</b>				
E8001LB	CD-R Media, 650MB – MedCaddy	60/Box	\$350.00	H
E8001LA	CD-R Media, 650MB – MedCaddy	240/Box	\$1,230.00	H

### Verbatim MediDisc DVD-R in Jewel Case

- High Speed/High Performance Super Azo Dye Technology
- 4.7GB storage capacity per DVD
- DICOM compatible, archive grade
- Individually packaged in protective jewel case

### Compatibility

- For use in CT, MR, Ultrasound, Nuclear, Radiation Therapy, Mammo, CR, Digital X-ray, Angio, Cardio-Angio, and PACS



Cat#	Description	Packaging	List Price	Warranty
E8001KL	Verbatim MediDisc DVD-R, 4.7GB	Each	\$30.00	H

### TDK DVD-RAM Media and Jewel Cases

- Rewritable, bare, double-sided, hard-coated DVD-RAM media
- 9.4GB (4.7GB per side) storage capacity
- CAUTION: Handle media with care as each side is recordable
- Media packaged in cake box with spindle
- Clear plastic jewel cases with labels sold separately

#### Compatibility

- For use with ASACA DVD Library for GEMnet, CT, and MR archiving applications

*\*Minimum order quantity required – call for details.*

Cat#	Description	Packaging	List Price	Warranty
E8001KD	TDK 9.4GB Rewritable DVD-RAM Media	40/Box	\$775.00	H
E8001KC*	CD/DVD Jewel Cases and Labels	10/Box	\$15.00	H

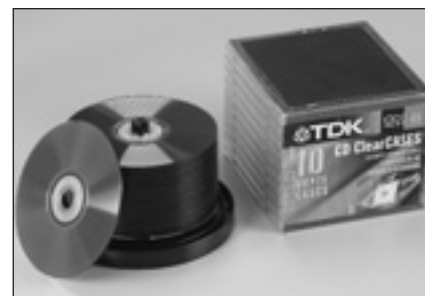

## Magnetic Optical Disk (MOD) Media

### TDK 3.5 in. Medical Grade Rewritable MOD Media

- 3.5 in. Medical Grade Rewritable Magneto Optical Disk meets rigid diagnostic imaging requirements
- Tested for DICOM compatibility
- 512 bytes per sector; available in 128MB, 230MB, 640MB, and 1.3GB capacities
- Each box contains 5 disks, labels, and instructions, sold per box

#### Compatibility

- Order E8381AD for use on GE LOGIQ 400, 500, and 700 Ultrasound Systems
- Order E8381AE for use on GE LOGIQ 500 and 700 Ultrasound Systems
- Order E8381AF for use on GE LOGIQ 500, 700, L7, and L9 Ultrasound Systems
- Order E8381AG for use on GE L5, L7, and L9 Ultrasound Systems

*\*Minimum order quantity required – call for details.*

Cat#	Description	Packaging	List Price	Warranty
E8381AD*	TDK 3.5 in. 128MB Medical Grade Rewritable MOD	5/Box	\$41.00	H
E8381AE*	TDK 3.5 in. 230MB Medical Grade Rewritable MOD	5/Box	\$46.00	H
E8381AF*	TDK 3.5 in. 640MB Medical Grade Rewritable MOD	5/Box	\$79.00	H
E8381AG	TDK 3.5 in. 1.3GB Medical Grade Rewritable MOD	5/Box	\$145.00	H



## TDK 5.25 in. Medical Grade Rewritable Magnetic Optical Disk (MOD) Media

- 5.25 in. Medical Grade Rewritable Magneto Optical Disk meets rigid diagnostic imaging requirements
- Tested for DICOM compatibility
- 512, 1024, or 2048 bytes per sector
- Available in 1.2GB, 2.3GB, 2.6GB, 4.1GB, and 5.2GB capacities
- Each box contains 5 disks, labels, and instructions; sold per box

### Compatibility

- For use with Cardiology/Angiography applications, Advantage Workstation® systems, GENIE®, and Xpert Recording Stations
- For MR and CT, use E8000EA or E8000EB



Cat#	Description	Packaging	List Price	Warranty
E8000EA	TDK 5.25 in. 1.2GB Medical Grade Rewritable MOD	5/Box	\$160.00	H
E8000EB	TDK 5.25 in. 2.3GB Medical Grade Rewritable MOD	5/Box	\$225.00	H
E8000EC	TDK 5.25 in. 2.6GB Medical Grade Rewritable MOD	5/Box	\$250.00	H
E8000ED	TDK 5.25 in. 4.1GB Medical Grade Rewritable MOD	5/Box	\$359.00	H
E8000EE	TDK 5.25 in. 5.2GB Medical Grade Rewritable MOD	5/Box	\$359.00	H

## GE 5.25 in. Rewritable Magnetic Optical Disk (MOD) Media

- High quality rewritable Magnetic Optical Disk (MOD) media for CT and MR applications at an economical price
- 512K per sector, 1.2GB or 2.3GB capacities
- GE tested and approved
- Sold individually but packaged 5 per box
- Must be ordered in multiples of 5



### Compatibility

- For GE CT HiSpeed LX/I, NX/I, DX/I, FX/I, ZX/I series, order 2.3GB only (E8001NC)

\*Minimum order quantity required – call for details.

Cat#	Description	Packaging	List Price	Warranty
E8001NB*	GE Brand 5.25 in. 1.2GB Rewritable MOD	Each	\$27.00	H
E8001NC*	GE Brand 5.25 in. 2.3GB Rewritable MOD	Each	\$32.00	H

### Plasmon 5.25 in. WORM Magnetic Optical Disk (MOD) Media

- 5.25 in. WORM (Write Once, Read Many) disk exceeds international standards for quality
- Available in 5.2GB (E8001MZ) or 9.1GB (E8001MY) capacities
- Archival life greater than 35 years
- Each WORM disk is serialized and bar coded

#### Compatibility

- Order 5.2GB (E8001MZ) for PACS Systems using the following Plasmon Jukeboxes:
  - M20J-520-2 (20 slot)
  - M104J-520-2 (104 slot)
  - M258J-520-4 (280 slot)
  - M500J-520-6-1 (500 slot)
- Order 9.1GB (E8001MY) for GE PathSpeed™ Long-Term Archive, or PACS systems using the following Plasmon Jukeboxes:
  - M20J-910-2 (20 slot)
  - M104J-910-2 (104 slot)
  - M258J-910-4 (258 slot)
  - M500J-910-6-1 (500 slot)
  - G64J-910 (64 slot)
  - G104-910 (104 slot)
  - G238J-910 (238 slot)
  - G438J-910 (438 slot)
  - G638J-910 (638 slot)



Cat#	Description	Packaging	List Price	Warranty
E8001MZ	Plasmon 5.25 in. 5.2GB WORM MOD Media	Each	\$154.00	H
E8001MY	Plasmon 5.25 in. 9.1GB WORM MOD Media	Each	\$249.00	H

## Tape Media

### GE medical-grade 4 mm DAT Cartridges

- GE medical-grade DAT cartridge manufactured by TDK and tested by GE to meet rigid diagnostic imaging requirements
- Cost-effective archiving solution
- Available in 60, 90, 120, or 125 meter cartridges
- Sold per box

#### Compatibility

- For use with GE CT, MR, and Nuclear Medicine independent consoles with GE DAT drives



Cat#	Description	Packaging	List Price	Warranty
E8001RH	4 mm DAT Cartridge, 60 Meter	10/Box	\$54.00	H
E8001RJ	4 mm DAT Cartridge, 90 Meter	10/Box	\$64.00	H
E8001RK	4 mm DAT Cartridge, 120 Meter	10/Box	\$115.00	H
E8001RL	4 mm DAT Cartridge, 125 Meter	10/Box	\$225.00	H

## Exabyte 8 mm Data Cartridge Tape

- Unlike standard video media, certified Exabyte data grade cartridges are specifically engineered for data storage
- Through an advanced media formulation, Exabyte media yields an extremely uniform magnetic-coated surface, which ensures dependable recording and preservation of data
- Unique backcoating helps prevent frictional changes associated with repeated usage to maintain stable tape performance (up to 1,500 passes) within normal operating conditions
- 30 year archival life; 2.4 – 10GB capacity
- Sold individually



### Compatibility

- Recommended for use in the following Exabyte drives: Eliant 820, 8700, 8505XL, 8205XL, 8200, 8205, 8505, 8500, 8500/C
- Also used in GE MR, CT, and Cardiac Cath applications to archive media

*\*Minimum order quantity required – call for details.*

Cat#	Description	Packaging	List Price	Warranty
E7011BB*	Exabyte 8 mm Exatape, 112 Meters, 5.0GB	Each	\$11.00	H

## Exabyte Premium Cleaning Cartridge

- Regular use optimizes tape drive performance, enhances data integrity, and extends tape drive life
- Contains a proprietary cleaning material that removes polymer brown stains more effectively than any other in-the-field cleaning device
- Just insert the cartridge in an Exabyte 8 mm tape drive – the rest is automatic

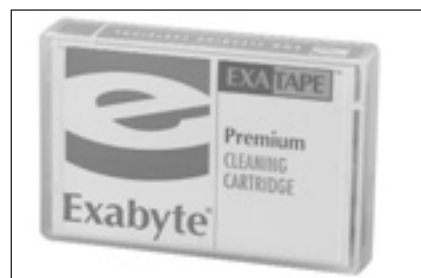

*\*Minimum order quantity required – call for details.*

Cat#	Description	Packaging	List Price	Warranty
E7011BC*	Exabyte Premium 8 mm Cleaning Cartridge	Each	\$25.00	H

## Fuji DLT™ (Digital Linear Tape) IV

- Offers solution to high-capacity storage and archiving needs of mid-range systems, network servers, and high-end workstations
- Recommended for use with DLT 4000, 7000, & 8000 drives
- High capacity: 40/80\*GB (DLT 8000™), 35/70\*GB (DLT 7000™), 20/40\*GB (DLT 4000™)
- Outstanding tape durability with average life of over one million passes
- Fuji DLT Tape IV cartridges are specifically designed for read compatibility with future generations of DLT tape drives – so data archived today will be accessible tomorrow and in years to come
- Use the Fuji DLT cleaning tape (E7011AH) to keep your drives clean; 20 cleanings per tape



*\* Assuming 2:1 compression*

Cat#	Description	Packaging	List Price	Warranty
E7011AN	Fuji DLT Tape IV	Each	\$85.00	H
E7011AH	Fuji DLT Cleaning Tape	Each	\$79.00	H



### Sony® Advanced Intelligent Tape (AIT)

- 64K memory chip in flash memory, with file locator to speed up access time to view a file
- 50GB native capacity; up to 100GB compressed capacity depending on data stored
- Dual-coated metal evaporated tape for durability
- Life expectancy: 30,000 passes versus approximately 2,000 passes in standard 8 mm tapes
- Recommended for use in the following AIT drives: Sony SDX300C or SDX400C AIT drives or other manufacturer AIT1 drives
- Can be read and written to on AIT2 drives, but operate at AIT1 speed
- Cleaning tape used to clean AIT1 and AIT2 drives; life expectancy 36 passes



Cat#	Description	Packaging	List Price	Warranty
E7011AL	Sony 50GB Advanced Intelligent Tape (AIT)	Each	\$129.00	H

### TDK 120 Minute Medical Grade S-VHS Tape (ST-120CMM)

- Medical grade, super-VHS cassette tapes engineered to maximize performance with high-resolution video recording equipment
- 120 minute length
- Individually packaged in plastic case for easy storage
- Sold per box of 10; includes labels and instructions

#### Compatibility

- Ideal for use in Ultrasound applications



Cat#	Description	Packaging	List Price	Warranty
E7010GT	TDK 120 Minute Medical Grade S-VHS Tape	10/Box	\$104.00	H



# Audio/Video Equipment

Audio Equipment .....	134
Sony Medical DVD Recorder .....	135

## Audio Equipment

### Magnacoustics Genesis IV MR Music System

- Music provides relaxation and comfort to the patient during MRI procedures
- Digital Signal Processing (DSP) technology provides the highest sound quality available for the patient
- Magnacoustics manufactures the only 8-driver patented magnetically inert, RF-shielded pneumatic stereo transducer for proper compensation of new louder gradients and to provide the greatest frequency response obtainable from 20Hz to 20Khz
- Hand-held patient volume and selection controls allow patients to adjust volume and music selection on their own with a touch of a button
- Active volume compensation changes volume automatically to mask MR gradient sounds
- Built-in intercom system allows technologist to communicate directly with patients during scans
- Ergonomically-designed backlit Technologist Control Unit allows operation of entire system with a touch of the button; electroluminescent keypad and large backlit LCT display for use in low light environments
- Technologist music system allows the techs to listen to music also, with an independent dual 3-way bass reflex speaker system
- 100% microprocessor controlled for ease of operation, diagnostics, and upgradeability
- Compatible with all MRs up to 8 Tesla; UL/CE listed and approved
- Additional eartips for the Magnacoustics Genesis IV, Genesis III, or Genesis II systems also available separately



#### Package includes:

- Complete AM-FM stereo, cassette deck, and 60+ 1 CD/MP3 changer
- Ergonomically designed remote Technologist Control Unit
- Magnetically inert RF-shielded patented Pneumatic Stereo 8-Drive Transducer
- Built-in interface for intercom integration and Auto Voice Command (AVC)
- Built-in interface for Functional MRI and Video
- Built-in Technologist Music System with dual 3-way speakers
- Includes 10 headsets with eartips (replacements sold separately)
- Complete installation kits for all MR Systems

Cat#	Description	List Price	Warranty
E8823M	Magnacoustics MR Genesis IV MR Music System	\$13,750.00	H

#### Disposable Supplies for Magnacoustics MR Music Systems

E8821JM	Disposable Eartips for Magnacoustics MR Music Systems – (250/Box)	\$495.00	H
E8822LH	MR Eartips for Genesis II and Genesis III Systems – (250 pairs/Box)	\$425.00	E
E8822LK	Magnacoustics Genesis Replacement Headsets – (50/Box)	\$220.00	H

## Newmatic MR Music System

- Equipped for both patient and operator comfort, the Newmatic MR Sound System provides everything you need to relax your patients with music during their MRI scan
- Allows patients and technologists to listen to different music sources at the same time
- UL and CE approved
- Replacement slimline headsets, headset sanitary covers, and ear plugs may also be ordered separately

### Package includes:

- Denon multidisc CD changer with AM/FM tuner, auto-reversing tape deck, and operator speakers
- Newmatic Sound Systems custom patient amplifier
- Newmatic Sound Systems patented transducer
- Push-button desk-top microphone



- One each of four different headsets: noise guard head set, slimline noise guard headset, ear piece headset, foam ear piece headset
- Ten feet of patient sound tubing, plus one dual headset tubing section
- Starter quantities of all sanitary supplies
- RF Filters on 1.5T magnets and above

Cat#	Description	List Price	Warranty
E8822J	Newmatic MRI Sound System Package	\$7,425.00	H
E8822JA	Newmatic Slimline Headset	\$275.00	H
E8822JB	Headset Sanitary Covers – (100/Box)	\$127.00	H
E8822JC	Newmatic Bulk Ear Plugs – (1000/Package)	\$165.00	H

## Sony Medical DVD Recorder

### Sony DVO-1000MD Medical DVD Recorder

- The only medical grade DVD recorder to feature a built-in HD!
- Built-in 80 Gig HD – stores up to 30 hours
- MPEG-2 Video Recording
- DVORECOVERY™ Recover or Duplicate video
- DVOFAST™ Eject a disk less than 90 seconds and no disk finalization required!
- Uses Standard DVD+RW Media
- 60, 120, 180 min VBR Recording
- BW MODE for High Resolution recording for X-RAY
- E-cat includes, DVD recorder, remote, foot pedal, 5 disc media kit, and 1 year warranty



Cat#	Description	List Price	Warranty
E7010D	Sony DVO-1000MD Medical DVD Recorder	\$5,000.00	E

# Audio/Video Equipment

---

## Sony DVO-1000MD Medical Grade Media

- Each disk can hold 4.7 Gigabytes of information
- Maximum of 120 minutes of video per disk
- This new media offers scratch, dust and stain resistant coatings to provide extra protection when compared to standard DVD+RW media
- Each disk also has a special label that can be written on with a regular ball point pen to record case information, dates, etc.
- The disks are pre-formatted and verified to ensure “out of the box” reliability

Cat#	Description	List Price	Warranty
E8001KN	DVP-1000 DVD+RW Optical Media – 5 pack	\$55.00	H

# Digitizers and CD Recording Stations

Film Digitizers .....	138
CD Recording Stations.....	139

# Digitizers and CD Recording Stations

## Film Digitizers

### Vidar SIERRA™ Plus Film Digitizer

- Film digitizer of choice for healthcare professionals, delivering high quality and convenience at an affordable price
- Wall-mountable; ideally suited for crowded radiology departments – about the size of a one-panel light box
- Vidar's sophisticated High Definition CCD array and unique Automatic Digitizer Calibration (ADC) feature delivers unmatched image quality and excellent, virtually variation-free, grayscale reproduction
- Clinical optical density range (0.00 – 3.6); accommodates film sizes 5 to 14 in. W x 5 in. plus L
- Measures 19.5 in. W x 7.5 in. D; weighs just 15 lbs.
- GE RADWorks compatible



Cat#	Description	List Price	Warranty
E8250M	Vidar SIERRA Plus Film Digitizer	\$10,995.00	E

### Vidar DiagnosticPRO™ Advantage Film Digitizer

- The DiagnosticPRO Advantage with high-resolution capability allows digitization of the highest quality films, including mammography films
- Vidar's sophisticated High Definition CCD array and unique Automatic Digitizer Calibration (ADC) feature delivers unmatched image quality and excellent, virtually variation-free, grayscale reproduction
- Superior optical density range (0.00 – 3.85) and image resolution (44 micron), scan rate 125 lines per second
- Features integrated 25-sheet, mixed film feeder supporting film sizes from 7 in. to 14 in. W x 5 in. to 41 in. L with scan rate 125 lines per second
- Measures 25.5 in. W x 24 in. D x 29 in. H, weight 41 lbs.
- GE RADWorks compatible



Cat#	Description	List Price	Warranty
E8250MC	Vidar DiagnosticPRO Advantage Film Digitizer	\$19,595.00	E

### How to Choose the Correct Vidar Digitizer

#### If Requirements Are...

	DiagnosticPro Advantage (E8250MC)	SIERRA-Plus (E8250M)
Mammography Resolution Standard	Yes	No
Maximum Resolution (DPI)	570 DPI	300 DPI
Minimum Spot Size (Microns)	44 um	85 um
Film Feeder Capacity	25 sheet standard	1 sheet standard
Film Formats	5-14 in. wide 8-51 in. long	5-14 in. wide 8-17 in. long
Throughput Per Hour (14 x 17 in. at 2K x 12 bit resolution)	120 films/hour	60 films/hour
Size	Table top mount	Table top or wall mountable
Weight	18.6 kg	9.75 kg



## CD Recording Stations

### TDK DMC-2000 DICOM Media Creator

- Network attached appliance
- On-demand CD/DVD creation from any browser-equipped PC on the Hospital Network
- Create DICOM-compliant CDs and DVDs
- Import data from CDs and DVDs your facility receives
- Includes multiple viewers for disc distribution
- DMC-2000 Components:
  - Embedded PC/TDK Rimage mini-robotic system (includes disc recorder, Rimage DLN5100T Autoloader, a Prism printer, embedded PC, network ready, Windows XP and complete Producer Software Suite)
- System Specifications:
  - Physical Dimensions: 19.125" H x 14" W x 23.0" D Weight: 72.5 lbs
- Bin Capacities:
  - Input: One removable 50-disc bin
  - Output: One 75-disc output bin



Cat#	Description	List Price	Warranty
E6900DE	TDK DMC-2000 DVD Recording Station	\$37,500.00	H
E6900DF	TDK DMC-2000 CD Recording Station	\$34,500.00	H

### TDK CDRS 1100AD CD Recording Station

- Stores all images for a single or multi-patient study on a low-cost CD-R disk. Compare typical film costs for referral films at \$45-51 per study versus \$2 each per CD
- The CD Recording Station (CDRS) will perform as a DICOM Storage Service Class Provider (SCP) to receive studies pushed to it from the modalities, and as a Service Class User (SCU) to restore them back to the modalities
- Can query any host on the network and retrieve a study for authoring onto CD-R media
- Basic Auto Archive System accepts DICOM studies in the background and adds them to local storage
- Maintains simple database to record which patients were archived, along with the appropriate volume number to the CD to which they were stored
- The popular E-Film Lite DICOM Viewer is recorded on each CD created by the CDRS, as well as a simple, easy-to-use multi-frame DICOM viewer. These viewers allow the studies to be displayed on any standard PC or DICOM workstation



- CDs created by the CDRS also contain the radiology report if available on the network
- Choose traditional or space-saving, 18 in. NEC Flat Monitor package – perfect for mobile diagnostic imaging and other applications where space is limited
- To upgrade an existing TDK CDRS 1100AD (E6900CH) with a flat panel monitor and a mounting kit, order the upgrade package (E6900CB)
- For Digital Mammography Applications: Order the TDK CDR 1100AD with a flat panel monitor and mounting kit (S9200K)

# Digitizers and CD Recording Stations

## TDK CDRS 1100AD CD Recording Station *(cont.)*

### Specifications:

- TDK CDRS 1100AD CD Recording Station Package (E6900CH) includes:
  - CPU, Keyboard, Mouse
  - 17 in. Monitor
  - CD-Recorder
  - Windows NT
  - Custom DICOM Software
  - Network: Ethernet RJ45 100 Base TX
  - 100 Medical Grade CDs in Jewel Boxes (Reorder: E8001L)
- TDK CDRS Flat Panel Monitor and Mounting Kit (E6900CB) includes:
  - 18 in. NEC Flat Monitor
  - Plate to monitor, pivot, base
  - 10 ft. SCIM Cable

- Meets the following regulatory requirements:

- UL 1950 Safety of Information Technology Equipment
- CAN/CSA C22.2 No. 950 Safety of Information Technology Equipment
- EN60950 Safety of Information Technology Equipment
- Federal Food, Drug and Cosmetic Act 21 CFR Chapter I and Chapter J
- CE 93/42/EE

### Compatibility:

- Used in the following DICOM compliant modalities:
  - PACS, CT, MR, Ultrasound, X-ray, CR, Nuclear Medicine, Digital Mammo, Digital X-ray
- CDs created by the TDK CDRS also can be read by any DICOM compliant workstation software application. Applications that require DICOM images such as Radiation Treatment Planning, Cardiac Review, ICU, Surgery, 3D Imaging/Processing, and PACS can display the images on the CD by the CDRS

Cat#	Description	List Price	Warranty
E6900CH	TDK CDRS 1100AD Plus Medical Grade Media Package	\$14,225.00	H
E6900CB	Flat Panel Monitor and Mounting Kit for TDK CDRS 1100	\$3,400.00	K
S9200K	TDK CDRS 1100AD with Medical Grade Media Package, Flat Panel Monitor and Mounting Kit for Digital Mammo	\$17,400.00	H

Cat#	Description	Packaging	List Price	Warranty
------	-------------	-----------	------------	----------

### TDK CDRS 1100AD Media and Consumable Supplies

E8001LD*	GE medical-grade 650MB CD-R Media, Jewel Box	10/Box	\$24.00	H
E8001L	GE medical-grade 650MB CD-R Media, Jewel Box	100/Box	\$395.00	H

\*Minimum order quantity required – call for details.

## TDK Automated CD Recording Station

- Automated CD Recording Station (CDRS) with advanced robotics allows unattended CD-R recording of the appropriate patient studies – user can load up to 300 CDs and simply walk away during recording process
- After CD has been recorded, automatically labels the CD-R with important patient demographic information – DICOM label software can also print hospital logo and address in color on the CD-R media
- DICOM device, which can plug into any approved DICOM-compliant modality or network
- TDK's Automated CDRS can receive DICOM studies from the modality via DICOM push or query and retrieve and then record these images onto CD-R
- Provides useful database for all CDs created by device. Allows user to edit and remove patient demographic information prior to recording CDs for conferences and teaching purposes – essential for HIPAA readiness
- The popular E-Film Lite DICOM Viewer is recorded on each CD created by the CDRS as well as a simple, easy-to-use multi-frame DICOM viewer. These viewers allow the studies to be displayed on any standard PC or DICOM workstation
- CDs created by the CDRS also contain the radiology report if available on the network
- Also includes a web interface for initiating CD burning from any web browser
- A simple, easy-to-use DICOM viewer is recorded on the CD along with the patient studies. Custom DICOM viewer allows the user to display the studies on any standard PC. The DICOM viewer recorded on the CD allows the user to easily step through images for reference purposes
- Viewer displays DICOM overlay information, such as patient position, slice location, slice thickness, and patient demographics. Viewer can also display single-frame and multi-frame images, as well as provide cine capability
- TDK Automated CDRS CD Recording Station Package (E6900CJ) includes:
  - CPU, Keyboard, Mouse
  - 17 in. Monitor
  - DVD and RW Recorder in CPU
  - Advanced Robotics
  - CD Recorder in Robotic System
  - Thermal Printer
  - Custom DICOM Application Software
  - Custom DICOM Label Software
  - 200 – Printable Medical Grade CDs (Reorder: E6900CK)
  - 250 – CD-R Envelopes (Reorder: E2010CD)
  - 200 – Jewel Cases for Later Storage (Reorder: E8001KC)



- Installation and 1 year warranty
- Meets the following regulatory requirements:
  - UL 1950 Safety of Information Technology Equipment
  - CAN/CSA C22.2 No. 950 Safety of Information Technology Equipment
  - EN60950 Safety of Information Technology Equipment
  - Federal Food, Drug and Cosmetic Act 21 CFR Chapter I and Chapter J CE 93/42/EE

### Compatibility:

- Used in the following DICOM compliant modalities:
  - PACS, CT, MR, Ultrasound, X-ray, CR, Nuclear Medicine, Digital Mammo, Digital X-ray
- CDs created by the TDK CDRS also can be read by any DICOM compliant workstation software application. Applications that require DICOM images, such as Radiation Treatment Planning, Cardiac Review, ICU, Surgery, 3D Imaging/Processing, and PACS can display the images on the CD by the CDRS

# Digitizers and CD Recording Stations

## TDK Automated CD Recording Station *(cont.)*

Cat#	Description	Packaging	List Price	Warranty
E6900CJ	TDK Automated CD Recording Station Package	Each	\$42,500.00	H
E6900CS	TDK Automated CD Recording Station with Flat Panel Monitor and DVD option	Each	\$47,500.00	H

## TDK Automated CDRS Media and Consumable Supplies

E6900CK	Printable Medical Grade CD-R Media	50/Box	\$120.00	H
E8001KC*	CD/DVD Jewel Cases and Labels	10/Box	\$15.00	H
E6900CN	Color Thermal Printer Ribbon for Automated CDRS	Each	\$375.00	H
E6900CP	Mylar Transfer Roll for Automated CDRS	Each	\$195.00	H

\*Minimum order quantity required – call for details.

## TDK Automated CD Recording Station – Dual Drive

### Features/Benefits

- TDK's Automated Dual Drive CD Recording Station (CDRS) includes (2) CD-RW drives on the Robotic Device. The additional drive should yield a 1.7 increase in production capacity speed versus the single drive Automated CD Recording Station
- TDK's device also has a DVD and RW drive built into the local CPU/Server. This allows enormous flexibility. The user can use this drive if the robotic system is down as a back-up recording solution. The TDK Automated CDRS provides advanced robotics, which allows for unattended recording of the CD-R with the appropriate patient studies. After the CD has been recorded, the device automatically labels the CD-R with important patient demographic information
- The DICOM label software can also print the hospital logo and address on the CD-R. All label printing is in color
- This hands-free operation is valuable to a medium- to large-sized institution. A user can load up to 300 CDs into the TDK Automated CDRS and simply walk away while the device performs
- This is a DICOM device, which can plug into any approved DICOM-compliant modality or network
- TDK Automated CDRS can receive DICOM studies from the modality via DICOM push or query and retrieve and then record these images onto CD-R
- Allows user to edit patient demographic information prior to recording CDs. This is important if CDs are to be used for conferences and teaching. This de-identification of patient data is essential for HIPAA readiness



- Stores all images for a single patient study on a low cost CD-R disc. Compare typical film costs for referral films at \$45-51 per study versus \$2 each per CD
- The popular E-Film Lite DICOM Viewer is recorded on each CD created by the CDRS as well as a simple, easy-to-use multi-frame DICOM viewer. These viewers allow the studies to be displayed on any standard PC or DICOM workstation
- CDs created by the CDRS also contain the radiology report if available on the network
- Also includes a web interface for initiating CD burning from any web browser
- Provides a very useful database for all CDs created by the device. This feature will aid greatly with HIPAA and preparation of disclosure logs

## TDK Automated CD Recording Station – Dual Drive *(cont.)*

### Specifications:

- TDK Automated Dual Drive CDRS CD Recording Station includes:
  - Server Class Computer
  - (2) DVD and RW in CPU
  - Keyboard, Mouse
  - Advanced Robotics
  - (2) CD-R Drives in Robotic System
  - Thermal Printer
  - Custom DICOM Application Software
  - 17 in. Monitor
  - Custom DICOM Label Software
  - 200 – Printable Medical Grade CDs (Reorder part # E6900CK)
  - 250 – CD-R Envelopes (Reorder part # E2010CD)
  - 200 – Jewel Cases for later storage (Reorder part # E8001KC)
  - Installation and 1 Year Warranty

- Meets the following regulatory requirements:
  - UL 1950 Safety of Information Technology Equipment
  - CAN/CSA C22.2 No. 950 Safety of Information Technology Equipment
  - EN60950 Safety of Information Technology Equipment
  - Federal Food, Drug and Cosmetic Act 21 CFR Chapter I and Chapter J
  - CE 93/42/EE

### Compatibility:

- Used in the following DICOM compliant modalities:
  - PACS, CT, MR, Ultrasound, X-ray, CR, Nuclear Medicine, Digital Mammo, Digital X-ray
- CDs created by the TDK CDRS also can be read by any DICOM compliant workstation software application. Applications that require DICOM images, such as Radiation Treatment Planning, Cardiac Review, ICU, Surgery, 3D Imaging/Processing, and PACS can display the images on the CD by the CDRS

*\*Minimum order quantity required – call for details.*

Cat#	Description	Packaging	List Price	Warranty
E6900CR	Dual Drive Automated CDRS and 200 CDs	Each	\$54,995.00	H

### TDK Automated CDRS Media and Consumable Supplies

E6900CK	Printable Medical Grade CD-R Media	50/Box	\$120.00	H
E8001KC*	CD/DVD Jewel Cases and Labels	10/Box	\$15.00	H
E6900CN	Color Thermal Printer Ribbon for Automated CDRS	Each	\$375.00	H
E6900CP	Mylar Transfer Roll for Automated CDRS	Each	\$195.00	H

# Digitizers and CD Recording Stations

## TDK Automated CD Recording Station Upgrade Kit

- Upgrade your TDK CDRS 1100 to an Automated CD Recording Station (CDRS) with this kit
- Package Includes:
  - Advanced Robotics
  - CD Recorder in Robotics
  - Thermal Printer
  - Custom DICOM Application Software
  - Custom DICOM Label Software
  - 200 – Printable Medical Grade CDs (Reorder: E6900CK)
  - 250 – CD-R Envelopes (Reorder: E2010CD)
  - 200 – Jewel Cases for later storage (Reorder: E8001KC)
- Meets the following regulatory requirements:
  - UL 1950 Safety of Information Technology Equipment
  - CAN/CSA C22.2 No. 950 Safety of Information Technology Equipment
  - EN60950 Safety of Information Technology Equipment
  - Federal Food, Drug and Cosmetic Act 21 CFR Chapter I and Chapter J
  - CE 93/42/EE



Cat#	Description	Packaging	List Price	Warranty
E6900CL	TDK Automated CDRS Upgrade Kit	Each	\$32,500.00	H

# Film Viewing

# Film Viewing

## TruVision and TruVision *Plus* Illuminators

- Clean, streamlined appearance to reflect state-of-the-art patient care
- Balanced light distribution minimizes eye strain
- Lamps can be replaced without the use of tools
- Film-activated switching provides convenient operation
- Standard cluster switches provide convenient operation
- Film-activated switch on TruVision *Plus* operates with both standard and high illumination levels
- Shipped fully assembled and ready to install
- Optional hospital-grade plug (E5100JA) can be added to any surface-mounted illuminator



- Optional TruVision Wall Angulation and Corner System components permit cost- and space-efficient angulation of lower tier panels in two tier fixtures
- UL and CSA listed
- Warranty Code – H

Product	Number of Lamps	Film-Activated Switch	Illumination Levels (Ft. Lamberts 1 panel)
TruVision 2000 – The foundation of our line; standard illumination level is ideal for a broad range of radiological applications	2	Optional	Standard: 510
TruVision 3000 – Nearly as bright as the four lamp TruVision 4000, TruVision 3000 is excellent where high brightness is needed but the budget does not support a four-lamp unit. TruVision 3000 <i>Plus</i> includes both high and standard brightness as well as standard film-activated switch	3	Optional	High: 790 Standard: 590 (Plus only)
TruVision 4000 – The illuminator of choice for reading denser films at high levels of illumination. Each panel employs four lamps for optimal light distribution. TruVision 4000 <i>Plus</i> includes both high and standard brightness as well as standard film-activated switch	4	Optional	High: 820 Standard: 500 (Plus only)

## TruVision 2000 Illuminators, 118V, 60HZ

Configuration	Surface Mounted With film activated switch		Recess Mounted With film activated switch	
	Catalog #	List Price	Catalog #	List Price
1 panel	E5020LA	\$192.00	E5020MA	\$232.00
2 panel	E5020LB	\$383.00	E5020MB	\$444.00
3 panel	E5020LC	\$604.00	E5020MC	\$665.00
4 panel	E5020LD	\$795.00	E5020MD	\$886.00
5 panel	E5020LE	\$1,007.00	E5020ME	\$1,107.00
6 panel	E5020LF	\$1,192.00	E5020MF	\$1,297.00
1-over-1	E5020LG	\$424.00	E5020MG	\$508.00
2-over-2	E5020LH	\$795.00	E5020MH	\$865.00
3-over-3	E5020LJ	\$1,207.00	E5020MJ	\$1,326.00
4-over-4	E5020LK	\$1,608.00	E5020MK	\$1,728.00
5-over-5	E5020LL	\$2,115.00	E5020ML	\$2,283.00
6-over-6	E5020LM	\$2,488.00	E5020MM	\$2,667.00
1 panel w/handle	E5020LN	\$214.00		
2 panel w/handle	E5020LP	\$404.00		



### TruVision 3000 Illuminators, 118V, 60HZ

Configuration	Surface Mounted With film activated switch		Recess Mounted With film activated switch	
	Catalog #	List Price	Catalog #	List Price
1 panel	E5016LA	\$219.00	E5016MA	\$254.00
2 panel	E5016LB	\$449.00	E5016MB	\$503.00
3 panel	E5016LC	\$680.00	E5016MC	\$737.00
4 panel	E5016LD	\$895.00	E5016MD	\$953.00
5 panel	E5016LE	\$1,161.00	E5016ME	\$1,750.00
6 panel	E5016LF	\$1,343.00	E5016MF	\$1,995.00
1-over-1	E5016LG	\$462.00	E5016MG	\$735.00
2-over-2	E5016LH	\$895.00	E5016MH	\$953.00
3-over-3	E5016LJ	\$1,357.00	E5016MJ	\$1,444.00
4-over-4	E5016LK	\$1,808.00	E5016MK	\$1,903.00
5-over-5	E5016LL	\$2,422.00	E5016ML	\$2,541.00
6-over-6	E5016LM	\$2,786.00	E5016MM	\$2,900.00
1 panel w/handle	E5016LN	\$237.00		
2 panel w/handle	E5016LP	\$660.00		

### TruVision 4000 Illuminators, 118V, 60HZ

Configuration	Surface Mounted With film activated switch		Recess Mounted With film activated switch	
	Catalog #	List Price	Catalog #	List Price
1 panel	E5021LA	\$245.00	E5021MA	\$272.00
2 panel	E5021LB	\$490.00	E5021MB	\$547.00
3 panel	E5021LC	\$762.00	E5021MC	\$820.00
4 panel	E5021LD	\$1,007.00	E5021MD	\$1,092.00
5 panel	E5021LE	\$1,271.00	E5021ME	\$1,365.00
6 panel	E5021LF	\$1,511.00	E5021MF	\$1,610.00
1-over-1	E5021LG	\$528.00	E5021MG	\$606.00
2-over-2	E5021LH	\$1,007.00	E5021MH	\$1,073.00
3-over-3	E5021LJ	\$1,525.00	E5021MJ	\$1,638.00
4-over-4	E5021LK	\$2,031.00	E5021MK	\$2,146.00
5-over-5	E5021LL	\$2,639.00	E5021ML	\$2,796.00
6-over-6	E5021LM	\$3,121.00	E5021MM	\$3,287.00
1 panel w/handle	E5021LN	\$267.00		
2 panel w/handle	E5021LP	\$512.00		

## Film Viewing

### TruVision 3000 and 4000 *Plus* Illuminators, 118V, 60HZ with Film Activated Switch

Configuration	Surface Mounted		Recess Mounted	
TruVision 3000				
	Catalog #	List Price	Catalog #	List Price
1 panel	E5015LA	\$234.00	E5015MA	\$270.00
2 panel	E5015LB	\$480.00	E5015MB	\$534.00
3 panel	E5015LC	\$726.00	E5015MC	\$783.00
4 panel	E5015LD	\$956.00	E5015MD	\$1,014.00
5 panel	E5015LE	\$1,238.00	E5015ME	\$1,315.00
6 panel	E5015LF	\$1,435.00	E5015MF	\$1,505.00
1-over-1	E5015LG	\$492.00	E5015MG	\$550.00
2-over-2	E5015LH	\$1,078.00	E5015MH	\$1,144.00
3-over-3	E5015LJ	\$1,449.00	E5015MJ	\$1,536.00
4-over-4	E5015LK	\$1,930.00	E5015MK	\$2,025.00
5-over-5	E5015LL	\$2,575.00	E5015ML	\$2,694.00
6-over-6	E5015LM	\$2,970.00	E5015MM	\$3,084.00
1 panel w/handle	E5015LN	\$255.00		
2 panel w/handle	E5015LP	\$501.00		

Configuration	Surface Mounted		Recess Mounted	
TruVision 4000				
	Catalog #	List Price	Catalog #	List Price
1 panel	E5017LA	\$271.00	E5017MA	\$297.00
2 panel	E5017LB	\$541.00	E5017MB	\$598.00
3 panel	E5017LC	\$839.00	E5017MC	\$896.00
4 panel	E5017LD	\$1,109.00	E5017MD	\$1,194.00
5 panel	E5017LE	\$1,399.00	E5017ME	\$1,493.00
6 panel	E5017LF	\$1,664.00	E5017MF	\$1,763.00
1-over-1	E5017LG	\$579.00	E5017MG	\$657.00
2-over-2	E5017LH	\$1,109.00	E5017MH	\$1,175.00
3-over-3	E5017LJ	\$1,678.00	E5017MJ	\$1,791.00
4-over-4	E5017LK	\$2,235.00	E5017MK	\$2,350.00
5-over-5	E5017LL	\$2,894.00	E5017ML	\$3,051.00
6-over-6	E5017LM	\$3,427.00	E5017MM	\$3,593.00
1 panel w/handle	E5017LN	\$289.00		
2 panel w/handle	E5017LP	\$559.00		

## TruVision Standard and 1-over-1 Corner Systems

- Consists of two single-panel illuminators in 1-over-1 configuration
- Designed to fill in the corner at a 45-degree angle between two banks of standard two-tier TruVision Illuminators
- Warranty Code – H

## TruVision Standard and 1-over-1 Corner Systems

TruVision Model	Standard Corner System		1-over-1 Corner System	
TruVision 2000	E5020RB	\$449.00	E5020RC	\$699.00
TruVision 3000	E5016RB	\$670.00	E5016RC	\$681.00
TruVision 3000 Plus	E5015RB	\$489.00	E5015RC	\$768.00
TruVision 4000	E5021RB	\$665.00	E5021RC	\$803.00
TruVision 4000 Plus	E5017RB	\$526.00	E5017RC	\$1,205.00

## Mammo-Techline Illuminators

- Specifically designed for Mammography
- Includes an interior shutter to accommodate the viewing of either 18 x 24 cm or 24 x 30 cm film formats
- Wall-mounted illuminators include brackets for wall or desktop mounting
- Desktop-mounted illuminators include an angled mounting bracket for 20 degree angulation
- Warranty Code – H

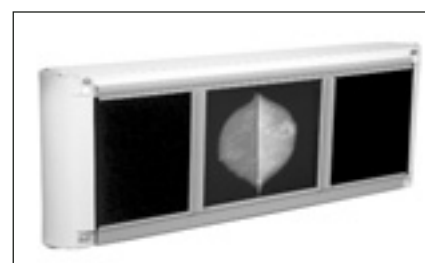

Configuration	Wall Mounted		Desk Mounted	
	Catalog #	List Price	Catalog #	List Price
1 tier	E5087CM	\$510.00	E5087CN	\$561.00
2 tier	E5087CK	\$842.00	E5087CR	\$862.00

## TruVision Angulation Systems

- Provides improved readability and greater flexibility in film handling
- Wall- or desk-mountable with minimal on-site assembly
- Film-activated switch (FAS) standard in corner system
- Compatible with all TruVision illuminators
- Warranty Code – H



## TruVision Angulation Systems

	1-over-1		2-over-1		3-over-3		4-over-4		5-over-5		6-over-6	
TruVision 2000, with FAS, 110V/60Hz	E5020RG	\$745.00	E5020RH	\$999.00	E5020RJ	\$1,411.00	E5020RK	\$1,812.00	E5020RL	\$2,370.00	E5020RM	\$2,743.00
TruVision 2000, with FAS, 220V/50Hz	E5020VP	\$643.00	E5020VR	\$1,054.00	E5020VS	\$1,505.00	E5020VT	\$2,545.00	E5020VW	\$2,537.00	E5020VY	\$3,865.00
TruVision 3000, with FAS, 110V/60Hz	E5016RG	\$666.00	E5016RH	\$1,099.00	E5016RJ	\$1,683.00	E5016RK	\$2,012.00	E5016RL	\$2,677.00	E5016RM	\$3,041.00
TruVision 3000 Plus, 110V/60Hz	E5015RG	\$696.00	E5015RH	\$1,160.00	E5015RJ	\$1,653.00	E5015RK	\$2,134.00	E5015RL	\$2,830.00	E5015RM	\$3,225.00
TruVision 4000, with FAS, 110V/60Hz	E5021RG	\$732.00	E5021RH	\$1,670.00	E5021RJ	\$1,729.00	E5021RK	\$2,235.00	E5021RL	\$2,894.00	E5021RM	\$3,376.00
TruVision 4000 Plus, 110V/60Hz	E5017RG	\$783.00	E5017RH	\$1,313.00	E5017RJ	\$1,882.00	E5017RK	\$2,439.00	E5017RL	\$3,149.00	E5017RM	\$3,682.00

# Film Viewing

## Spine Techline and Ortho Techline Illuminators

- Designed for full spine and long bone film viewing
- Choice of two-lamp model for viewing normal density films, or four-lamp model for high density films
- Recommended for Osteopaths, Orthopedists, Veterinarians, and wherever 14 in. x 36 in. or 14 in. x 51 in. films are used
- Warranty Code – H



Configuration	Surface Mounted – With film act. switch		Recess Mounted – With film act. switch	
	Catalog #	List Price	Catalog #	List Price
<b>Ortho Techline Illuminators (14 in. x 36 in.), 110V/60Hz</b>				
1 panel / 2 lamp	E5087LE	\$510.00	E5087LN	\$599.00
2 panel / 2 lamp	E5087LF	\$1,022.00	E5087LP	\$1,196.00
1 panel / 4 lamp	E5087LG	\$631.00	E5087LR	\$697.00
2 panel / 4 lamp	E5087LH	\$1,262.00	E5087LS	\$1,393.00
<b>Spine Techline Illuminators (14 in. x 51 in.), 110V/60Hz</b>				
1 panel / 2 lamp	E5087JR	\$285.00	E5087KR	\$352.00
2 panel / 2 lamp	E5087JS	\$569.00	E5087KS	\$703.00
3 panel / 2 lamp	E5087JT	\$1,205.00	E5087KT	\$1,054.00
1 panel / 4 lamp	E5087JW	\$366.00	E5087KW	\$392.00
2 panel / 4 lamp	E5087JY	\$729.00	E5087KY	\$784.00
3 panel / 4 lamp	E5087JZ	\$1,093.00	E5087KZ	\$1,175.00

## Mini Techline Illuminators

- Designed for viewing small film formats including ultrasound and podiatry (not recommended for mammography)
- Viewing area measures 11.375 in. x 24 in.; can handle three 8 x 10 in. or two 10 x 12 in. films
- Patented roller gravity film grip accommodates multiple film formats, self-adjusts to any thickness without scratching or tearing film
- Continuous bottom film ledge
- Thin 3-3/8 in. profile
- Sturdy steel construction with baked white enamel finish
- Shipped fully assembled and ready to install
- UL and CSA listed
- Warranty Code – H



Configuration	Surface Mounted		Recess Mounted	
	Catalog #	List Price	Catalog #	List Price
1 tier	E5087GD	\$164.00	E5087GF	\$199.00
2 tier	E5087GE	\$327.00	E5087GG	\$550.00
1 tier with handle/feet	E5087GH	\$183.00		
2 tier with handle/feet	E5087GJ	\$490.00		

# Furniture

# Furniture

## Advantage Workstation Tables

- Ideal for workstations of all varieties, including GE's Advantage Workstations®
- Burn- and stain-resistant laminate and texture steel finish for good looks and durability even under heavy usage
- Neutral gray color and contemporary styling to fit any department
- Model E-0460147 (E8803BG) measures 48 in. W x 30 in. D x 29 in. H; surface holds workstation only, with rear shelf for out of sight storage of laser camera interface
- Some assembly required



Cat#	Description	List Price	Warranty
E8803BG	Advantage Workstation Table and Shelf, E-0460147	\$673.00	H

## Smart Cart Deluxe

- Holds up to four flat panel monitors or CRTs.
- Concealed mounting holes add an aesthetic value
- 2 inch twin casters (2 locking)
- Single bottom shelf on E6900LC, split shelf on larger units



Cat#	Description	List Price	Warranty
E6900LC	Smart Cart Deluxe, Single Monitor Cart	\$520.00	H
E6900L	Smart Cart Deluxe, Two to Three Monitor Cart	\$855.00	H
E6900LA	Smart Cart Deluxe, Four Monitor Cart	\$1,395.00	H

## Single Tier Carts

- Holds up to four flat panel monitor or CRTs
- Work Surface is electronically height adjustable from 28- to 47-in.
- Cold rolled 11 gauge steel frame with Epoxy powder coated finish
- Particle board core top with high pressure laminate finish
- 4 inch casters (2 locking)



Cat#	Description	List Price	Warranty
E6900LG	Single Tier Cart, Two to Three Monitors	\$2,048.00	H
E6900LH	Single Tier Cart, Three Monitors	\$2,144.00	H
E6900LJ	Single Tier Cart, Four Monitors	\$2,304.00	H

### Dual Tier Carts

- Two tiers, independently height adjustable
- Work Surface is electronically height adjustable from 28- to 47-in.
- Cold rolled 11 gauge steel frame with Epoxy powder coated finish
- Particle board core top with high pressure laminate finish
- 4 inch casters (2 locking)
- Holds up to five flat panel monitors or CRTs



Cat#	Description	List Price	Warranty
E6900LD	Dual Tier Cart, 48" x 36", Two to Three Monitors	\$3,872.00	H
E6900LE	Dual Tier Cart, 60" x 36", Three Monitors	\$4,078.00	H
E6900LF	Dual Tier Cart, 72" x 36", Four to Five Monitors	\$4,632.00	H

### Telescopic Cart

- Work surface is electronically height adjustable from 28- to 47-in.
- Cold rolled 11 gauge steel frame with Epoxy powder coated finish
- Particle board core top with high pressure laminate finish
- 4 inch casters (2 locking)



Cat#	Description	List Price	Warranty
E6900LK	Telescopic Cart, 24" L x 30" W, 1 Monitor	\$1,062.00	H

### Smart Carts with Illuminators

- Work surface and shelves are height adjustable
- Cold rolled 11 gauge steel from with epoxy powder coated finish
- Particle board core top with high pressure laminate finish
- 2 inch casters (2 locking)
- Available with 3 to 5 bank, two bulb illuminators



Cat#	Description	List Price	Warranty
E5020S	Smart Cart with Three Bank Illuminator	\$2,274.00	H
E5020SA	Smart Cart with Four Bank Illuminator	\$2,910.00	H
E5020SB	Smart Cart with Five Bank Illuminator	\$3,333.00	H

## Furniture

### Flat Panel Monitor Mounting Arm with Table Clamp

- Screen pivots 180 degrees up or down, front or back
- Screen pivots 270 degrees left or right
- Weight capacity from 6.6 lbs. to 17.6 lbs.
- Includes table clamp for mounting
- Cable management helps keep cables neat



Cat#	Description	List Price	Warranty
E7015RN	Flat Panel Monitor Mounting Arm with Table Clamp	\$300.00	H

### Wall Mount with Height Adjustable Keyboard Tray

- Ideal space saver solution
- Fully retractable and foldable keyboard tray
- Height adjustable monitor and keyboard tray
- Monitor may be rotated up to 300 degrees and tilted as required
- Weight capacity from 5 lbs. to 18 lbs.



Cat#	Description	List Price	Warranty
E7015RM	Wall Mount with Height Adjustable Keyboard Tray	\$812.00	H

### CT/MR Physician's Chair

- Additional physician's reading chair; same as one delivered with independent console
- Padded arms for comfort
- Charcoal gray color blends with many environments
- Adjusts from 16.75 in. to 21 in. (42.5 cm x 53.3 cm)
- Graphite and aluminum construction
- Does not contain magnetic materials; can be used in MR suites
- Weight: 45 lbs.



Cat#	Description	List Price	Warranty
E8803BE	CT/MR Physician's Chair with Padded Arms	\$850.00	H



### Two Monitor Workstation Table

- Ergonomic work surface, which is individually height adjustable
- Cold-rolled steel frame with epoxy powder coated paint finish
- Particle board core top with high pressure, scratch-resistant laminate finish
- Tilt, height adjustable and retractable keyboard tray
- Grommet outlets
- CPU cradle
- Mobile file pedestals
- Wire management
- (4) double casters, (2) locking
- Measures 48 in. W x 36 in. D x 30 in. H
- Comes fully assembled



Cat#	Description	List Price	Warranty
E6900AE	Two Monitor Workstation Table	\$814.00	H

### Single Monitor Workstation Table

- Ergonomic work surface, which is individually height adjustable
- Cold-rolled steel frame with epoxy powder coated paint finish
- Particle board core top with high pressure, scratch-resistant laminate finish
- Adjustable and retractable ergonomic keyboard/mouse surface
- Measures 36 in. W x 30 in. D x 30 in. H; can hold up to a 36 in. monitor
- Comes fully assembled



Cat#	Description	List Price	Warranty
E6900AF	Single Monitor Workstation Table	\$673.00	H

### GE Anti-Fatigue Mat

- Helps reduce body stress and fatigue resulting from standing for long periods
- One of the most comfortable, buoyant anti-fatigue floor mats on the market
- Ideal for Radiology, Angiography, and R&F environments
- Medium blue marbled color; measures 36 in. W x 60 in. L x 0.5 in. thick
- Durable construction; sealed to prevent moisture absorption and facilitate cleanup
- Weight: 22 lbs.



Cat#	Description	List Price	Warranty
E7058A	GE Anti-Fatigue Floor Mat	\$332.00	H



# Power Quality

## Maintenance Bypass Panels

- The Maintenance Bypass Panel feeds power to the UPS in the normal mode and enables an imaging system to operate when the UPS is in the manual bypass mode for routine servicing of the UPS or in the event of UPS failure
- The UPS input and output breakers provide branch overcurrent protection, a disconnection/isolation means, and OSHA lock out, tag-out provisions
- The bypass breaker includes a control contact, which interfaces with the UPS to switch into static bypass
- Each circuit breaker is permanently identified by function for ease of operation
- Reduces installation time and cost by providing a pre-designed and tested system, eliminating the need to mount and wire a number of individual components
- Standardized design and testing assures high product quality and system reliability
- Operations manual to supplement UPS documentation
- UL and cUL listed, labeled, tested, and conforms to National Electric Code



Cat#	Description	List Price	Warranty
E4504CG	100 KVA UPS Bypass Panel (Use with UPS Catalog E4502FB)	\$9,099.00	Y
E4504CH	150 KVA UPS Bypass Panel (Use with UPS Catalog E4502FD)	\$13,199.00	Y
E4504CL	225 KVA UPS Bypass Panel (Use with UPS Catalog E4502FG)	\$15,099.00	Y
E4504CJ	300 KVA UPS Bypass Panel (Use with UPS Catalog E4502FF)	\$19,099.00	Y
E4504CC	300 KVA UPS Bypass Panel (Use with UPS Catalog E4502FC)	\$8,699.00	Y
E4504CE	500 KVA UPS Bypass Panel (Use with UPS Catalog E4502FE)	\$9,999.00	Y
E4504CF	500 KVA UPS Bypass Panel – 4 Breaker Distribution (Use with UPS Catalog E4502FE)	\$15,999.00	Y
E4504CM	500 KVA Bypass Panel with feed through lungs (use with UPS Catalog E4502FJ)	\$13,799.00	Y
E4504CN	500 KVA Bypass Panel with 4-feeder breaker (use with UPS Catalog E4502FJ)	\$21,799.00	Y

### Main Disconnect Panels

- Main Disconnect Panel provides emergency shut down, undervoltage protection, overcurrent protection, OSHA lockout tag provisions, and serves as a local disconnect for the GE Healthcare Diagnostic Imaging System
- Reduces installation time and cost by providing a single-point power connection, eliminating the need to mount and wire a number of individual components
- Standardized design and testing assures high product quality and system reliability
- UL and cUL listed for compliance with National Electric Code
- Surface or semi-flush mounting
- Please consult your GE Healthcare Field Engineer to determine if this is the appropriate product for your needs before purchasing



Cat#	Description	List Price	Warranty
<b>X-ray Main Disconnect Panels</b>			
E4502K	Innova 2000 Main Power Disconnect Panel	\$9,499.00	Y
E4502JC	Innova 2000 Mobile Main Power Disconnect Panel	\$11,299.00	Y
E4502JE	Innova 4100 Main Power Disconnect Panel	\$16,999.00	Y
E4502EH	X-ray Aretha Main Power Disconnect Panel – 480V, 125 Amp	\$7,799.00	Y
E4502EJ	X-ray Aretha Main Power Disconnect Panel – Intl. 380/400/415V	\$7,799.00	Y
E4502JB	X-ray Main Power Disconnect Panel – 80 Amp, 480V/208V	\$2,399.00	Y
E4502HY	X-ray Main Power Disconnect Panel – 90 Amp, Auto Restart	\$5,199.00	Y
E4502HZ	X-ray Main Power Disconnect Panel – 90 Amp, Auto Restart Retrofit Kit	\$5,199.00	Y
E4502JD	X-ray Main Power Disconnect Panel – 110 Amp, 480V/208V	\$3,299.00	Y
E4502KJ	X-ray Main Power Disconnect Panel – 110 Amp, Auto Restart	\$5,199.00	Y
E4502KK	X-ray Main Power Disconnect Panel – 110 Amp, Auto Restart Retrofit Kit	\$5,199.00	Y
E4502JP	X-ray Main Power Disconnect Panel – 125 Amp, Auto Restart	\$5,199.00	Y
E4502JR	X-ray Main Power Disconnect Panel – 125 Amp, Auto Restart Retrofit Kit	\$5,199.00	Y
E4502JF	X-ray Main Power Disconnect Panel – 150 Amp, 480V/208V	\$3,199.00	Y
E4502JH	X-ray Main Power Disconnect Panel – 225 Amp, 480V/208V	\$3,999.00	Y
E4502EE	Senographe 700, 800, 2000D Main Disconnect Panel	\$2,699.00	Y
E4502KP	480V, 50Hz, 90A Precision RXi System Main Disconnect Panel	\$15,999.00	Y
E4502KR	380-400V, 50/50Hz, 125A Precision RXi System Main Disconnect Panel	\$16,899.00	Y
E4502KM	480V, 50/60Hz, 110A Precision MPi System Main Disconnect Panel	\$16,499.00	Y
E4502KN	380/400/415V, 50/60Hz, 175A Precision MPi System Main Disconnect Panel	\$16,999.00	Y

### CT Main Disconnect Panel

E4502AD	A1 Main Line Contactor for CT	\$2,399.00	Y
E4502AE	CT LightSpeed, Pro 16 & RT Main Disconnect Panel 125 Amp	\$9,299.00	Y
E4502AF	CT LightSpeed, Pro 16 & RT Main Disconnect Panel 150 Amp	\$9,899.00	Y
E4502AB	380/400/415/480V, 90 Amp, 50/60 Hz Main Disconnect Panel	\$6,999.00	Y
E4502AC	380/400/415/480V, 110 Amp, 50/60 Hz Main Disconnect Panel	\$7,199.00	Y

# Power Quality

## Main Disconnect Panels *(cont.)*

Cat#	Description	List Price	Warranty
<b>MR Main Disconnect Panels</b>			
E4503PL	MR Mobile Profile Main Disconnect Panel – Intl. 380/400/415V	\$10,999.00	Y
E4503PJ	MR Mobile Profile Main Power Disconnect Panel – 480Y/277V	\$10,999.00	Y
E4503K	MR Ovation Main Power Disconnect Panel	\$8,599.00	Y
E4503PE	MR Profile Main Disconnect Panel and Step Up Transformer	\$11,999.00	Y
E4503PW	MR Profile MDP with Isol. Transformer – Intl. 380/400/415V	\$9,299.00	Y
E4503PS	MR Profile MDP with Isolation Transformer – 480Y/277V	\$9,299.00	Y
E4503AT	MR Signa Main Disconnect Panel w/Shield Cooler Compressor	\$7,299.00	Y
E4503BT	Shield Cooler Compressor Auto Restart Kit for MR Signa MDP	\$1,299.00	Y
<b>Nuclear Medicine/PET Main Disconnect Panels</b>			
E4502JG	Millennium MG Mobile Main Power Disconnect Panel	\$3,499.00	Y
E4504WG	Millennium VG Main Power Disconnect Panel – 208Y/120V	\$3,099.00	Y
E4502BL	PET Advantage Main Disconnect Panel, 208-240V, 60 Amp	\$3,599.00	Y

## Uninterruptible Power Supplies (UPS)

- Provides reliable, clean, consistent voltage power for diagnostic imaging systems
- The UPS enables the diagnostic imaging system to complete scanning after the loss of supply power, and allows for the saving of valuable data and orderly system shutdown
- The UPS eliminates all power anomalies, such as noise, transients, overvoltage and undervoltage, which could damage the diagnostic imaging system's sensitive computer components
- GE has tested and approved the specific On-Line Double Conversion UPS models with GE Healthcare diagnostic imaging systems
- See cross reference matrix at the end of this chapter to determine the correct product for your needs



Cat#	Description	List Price	Warranty
<b>CT UPS</b>			
E4502FB	GE Digital Energy 100 KVA UPS	\$58,999.00	G
E4502FD	GE Digital Energy 150 KVA UPS	\$83,999.00	G
E4504AC	Powerware 2 KVA Partial System UPS – ProSpeed & Synergy (Only Protects System Software and Patient Database)	\$4,299.00	Z
E4504AL	Powerware 1.5 KVA Partial System UPS – CT HiSpeed, LXi, FXi, DXi (Only Protects System Software and Patient Database)	\$5,499.00	Z
E4502KT	Partial UPS for LightSpeed VCT, LS Pro32, and Discovery ST – HP	\$27,999.00	G

## Uninterruptible Power Supplies (UPS) (cont.)

Cat#	Description	List Price	Warranty
<b>MR UPS</b>			
E4502FB	GE Digital Energy 100 KVA UPS	\$58,999.00	G
E4502JM	Powerware 20KVA/480V UPS	\$23,399.00	Q
E4504AM	Powerware 1.5 KVA Partial System UPS – MR Octane Computer Only	\$5,299.00	Y
E4504AG	Powerware 700 VA UPS for Magnet Monitor	\$1,299.00	O
E4502LA	Complete Solution 80KVA UPS for 0.7T & 1.5T MR (Includes Bypass Panel)	\$63,999.00	G
<b>X-ray UPS</b>			
E4502FD	GE Digital Energy 150 KVA UPS	\$83,999.00	G
E4502FC	Powerware 300 KVA UPS	\$113,012.00	O
E4502JS	GE Digital Energy 10 KVA UPS	\$11,999.00	J
<b>Ultrasound UPS</b>			
E4502JZ	Powercom 1 KVA UPS	\$999.00	D
E4502KA	Powercom 1.5 KVA UPS	\$1,399.00	D
E4502KB	Powercom 2 KVA UPS	\$1,999.00	D
<b>PET UPS</b>			
E4502FG	GE Digital Energy 225 KVA UPS	\$93,999.00	G
E4502JS	GE Digital Energy 10 KVA UPS	\$11,999.00	J
<b>Nuclear Medicine UPS</b>			
E4502KA	Powercom 1.5 KVA UPS	\$1,399.00	D
E4503KK	Powerware 1.5 KVA UPS	\$1,499.00	O
E4502KB	Powercom 2 KVA UPS	\$1,999.00	D
E4503LL	Powerware 2 KVA UPS	\$2,099.00	O
E4503MM	Powerware 3 KVA UPS	\$3,399.00	O
E4502JJ	Powerware 6 KVA UPS	\$5,499.00	O
E4502JL	Powerware 20 KVA/208V UPS	\$20,999.00	Q
<b>Multi-System UPS</b>			
E4502FG	GE Digital Energy 225 KVA UPS	\$93,999.00	G
E4502FF	GE Digital Energy 300 KVA UPS	\$114,999.00	G
E4502FE	Powerware 500 KVA UPS with Remote Monitor	\$144,212.00	O
E4502FJ	500 KVA GE Digital Energy SG Series UPS, 480V/480V, 60Hz	\$164,999.00	G

## Uninterruptible Power Supplies with Flywheel

- Battery-free, environmentally friendly power solution
- No downtime due to battery replacement
- Reliable and predictable source of energy supports critical operations
- Lower maintenance cost results in return on investment as soon as 5 years\*

\*Comment: ROI depends on the UPS KVA



Cat#	Description	List Price	Warranty
E4500FB	100 KVA GE Digital Energy UPS with CleanSource DC Flywheel	\$129,999.00	G
E4500FD	150 KVA GE Digital Energy UPS with CleanSource DC Flywheel	\$160,999.00	G
E4500FG	225 KVA GE Digital Energy UPS with CleanSource DC Flywheel	\$177,599.00	G
E4500FF	300 KVA GE Digital Energy UPS with CleanSource DC Flywheel	\$192,599.00	G
E4500FJ	500 KVA GE Digital Energy UPS with CleanSource DC Flywheel	\$292,199.00	G

## Extended Warranty Packages – Protect your capital investment

Cat#	Description	List Price
E4000J	1 Year Extended Warranty Package for E4502FB	\$9,099.00
E4000JA	2 Year Extended Warranty Package for E4502FB	\$18,199.00
E4000JB	1 Year Extended Warranty Package for E4502FD	\$11,299.00
E4000JC	2 Year Extended Warranty Package for E4502FD	\$22,599.00
E4000JD	1 Year Extended Warranty Package for E4502FG	\$12,199.00
E4000JE	2 Year Extended Warranty Package for E4502FG	\$24,399.00
E4000JF	1 Year Extended Warranty Package for E4502FF	\$12,699.00
E4000JG	2 Year Extended Warranty Package for E4502FF	\$25,399.00
E4000JH	1 Year Extended Warranty Package for E4502FJ	\$13,999.00
E4000JJ	2 Year Extended Warranty Package for E4502FJ	\$27,999.00



## Transformers

- Diagnostic imaging systems place unusually high impulse loads of relatively short duration on power transformers
- GE transformers' rugged design provides power the instant it is needed with high regulation that is extremely stable
- Weather shields protect transformers from rain, snow, and the elements when there are outdoor installations
- All transformers and weather shields are UL certified and meet all regulations



Cat#	Description	List Price	Warranty
E4500BA	112.5 KVA Isolation Transformer – 480-480Y/277 Volt	\$3,699.00	Y
E4500AP	112.5 KVA Step Up Transformer – 208-480Y/277 Volt	\$3,699.00	Y
E4500BB	150 KVA Isolation Transformer – 480-480Y/277 Volt	\$4,999.00	Y
E4500AS	150 KVA Step Up Transformer – 208-480Y/277 Volt	\$4,999.00	Y
E4500BC	225 KVA Isolation Transformer – 480-480Y/277 Volt	\$6,499.00	Y
E4500AW	225 KVA Step Up Transformer – 208-480Y/277 Volt	\$6,499.00	Y
E4500AZ	300 KVA Step Up Transformer – 208-480Y/277 Volt	\$7,999.00	Y
E4500AR	Weather Shield for 112.5 KVA Transformers	\$449.00	Y
E4500AT	Weather Shield for 150 KVA Transformers	\$449.00	Y
E4500AY	Weather Shield for 225 KVA Transformers	\$449.00	Y
E4500B	Weather Shield for 300 KVA Transformers	\$449.00	Y

## AC Lighting Controllers

- Warning Room Light and Control Panels eliminate the lighting short circuit energy from the imaging control panel
- Increases servicing safety by the use of a low voltage interface circuit between the diagnostic imaging system and the line voltage lighting systems



Cat#	Description	List Price	Warranty
E4500AL	X-ray Warning and Room Lighting Control Panel	\$1,799.00	Y
E4500AM	X-ray Warning Light Control Panel	\$1,099.00	Y

## DC Lighting Controllers

- Use of DC powered lighting is required in MR exam rooms
- The DC Lighting Controller improves incandescent lamp life and prevents AC interference



Cat#	Description	List Price	Warranty
E4503AD	20 Amp Maximum Constant Lighting Level System	\$4,499.00	Y
E4503AF	20 Amp Maximum Variable Lighting Level System	\$5,499.00	Y
E4503AW	28 Amp Maximum Constant Lighting Level System	\$4,999.00	Y
E4503AY	28 Amp Maximum Variable Lighting Level System	\$6,299.00	Y

	Full System UPS	Partial System UPS	Maintenance Bypass Panel	Main Disconnect Panel	AC Lighting Controller
	Addresses All Power Quality Issues/Problems	Protects System Software & Patient Database	Recommended For Safe Service Of UPS & Bypass Of UPS In Event Of UPS Failure	Use To Meet NEC & OSHA Standards	E4500AL - Controls "X-Ray in Use" Warning Lights & AC Room Lights E4500AM - Controls Only "X-Ray in Use" Warning Lights
<b>CT</b>					
HiSpeed CT/e	E4502FB 100 KVA UPS	E4504AL 2 KVA Partial System UPS (Need E4502AD to work)	E4504CG (Use with E4502FB)	E4502AD	E4500AL or E4500AM
HiSpeed CT/e Dual	E4502FB 100 KVA UPS	E4504AL 2 KVA Partial System UPS (Need E4502AD to work)	E4504CG (Use with E4502FB)	E4502AD	E4500AL or E4500AM
CTi	E4502FB 100 KVA UPS		E4504CG (Use with E4502FB)	E4502AD	E4500AL or E4500AM
Discovery LS CT	E4502FB 100 KVA UPS		E4504CG (Use with E4502FB)		E4500AL or E4500AM
Discovery LS System	E4502FB 100 KVA UPS		E4504CG (Use with E4502FB)		E4500AL or E4500AM
HiSpeed Xi Series	E4502FB 100 KVA UPS	E4504AL 2 KVA Partial System UPS (Need E4502AD to work)	E4504CG (Use with E4502FB)	E4502AD	E4500AL or E4500AM
HiSpeed QX/I	E4502FB 100 KVA UPS		E4504CG (Use with E4502FB)	E4502AD	E4500AL or E4500AM
HLA	E4502FB 100 KVA UPS		E4504CG (Use with E4502FB)		E4500AL or E4500AM
HSA	E4502FB 100 KVA UPS		E4504CG (Use with E4502FB)		E4500AL or E4500AM
LightSpeed Series	E4502FB 100 KVA UPS		E4504CG (Use with E4502FB)		E4500AL or E4500AM
LightSpeed 16 PRO	E4502FD 150 KVA UPS or E4502FC 300 KVA UPS	E4504CH (Use with E4502FD)	E4504CC (Use with E4502FC)	E4502AE	E4500AL or E4500AM
ProSpeed	E4502FB 100 KVA UPS	E4504AC 2 KVA Partial System UPS	E4504CG (Use with E4502FB)		E4500AL or E4500AM
Synergy	E4502FB 100 KVA UPS	E4504AC 2 KVA Partial System UPS	E4504CG (Use with E4502FB)		E4500AL or E4500AM
Sytec	E4502FB 100 KVA UPS		E4504CG (Use with E4502FB)		E4500AL or E4500AM

	Full System UPS		Partial System UPS	Maintenance Bypass Panel	Maintenance Disconnect Panel	DC Lighting Controller
	Addresses all power quality issues/problems		Protects system software and patient database	Recommended for safe service of UPS and bypass of UPS in event of UPS failure	Use to meet NEC and OSHA standards	Provides Direct Current (DC) for room general lighting and AC room lights
	Full System	With ACGDs				
<b>MR</b>						
4.X		E4502FB 100 KVA UPS		E4504CG (Use with E4502FB)	E4503AT	E4503AD - 20 Amp, Constant E4503AF - 20 Amp, Variable E4503AW - 28 Amp, Constant E4503AY - 28 Amp, Variable
5.X		E4502FB 100 KVA UPS		E4504CG (Use with E4502FB)	E4503AT	E4503AD - 20 Amp, Constant E4503AF - 20 Amp, Variable E4503AW - 28 Amp, Constant E4503AY - 28 Amp, Variable
OpenSpeed		E4502FB 100 KVA UPS	E4504AM 2 KVA Partial System UPS	E4504CG (Use with E4502FB)		E4503AD - 20 Amp, Constant E4503AF - 20 Amp, Variable E4503AW - 28 Amp, Constant E4503AY - 28 Amp, Variable
Horizon		E4502FB 100 KVA UPS	E4504AM 2 KVA Partial System UPS	E4504CG (Use with E4502FB)	E4503AT	E4503AD - 20 Amp, Constant E4503AF - 20 Amp, Variable E4503AW - 28 Amp, Constant E4503AY - 28 Amp, Variable
Lightning		E4502FB 100 KVA UPS	E4504AM 2 KVA Partial System UPS	E4504CG (Use with E4502FB)	E4503AT	E4503AD - 20 Amp, Constant E4503AF - 20 Amp, Variable E4503AW - 28 Amp, Constant E4503AY - 28 Amp, Variable

	Full System UPS		Partial System UPS	Maintenance Bypass Panel	Maintenance Disconnect Panel	DC Lighting Controller
	Addresses all power quality issues/problems		Protects system software and patient database	Recommended for safe service of UPS and bypass of UPS in event of UPS failure	Use to meet NEC and OSHA standards	Provides Direct Current (DC) for room general lighting and AC room lights
	Full System	With ACGDs				
<b>MR</b>						
Magnet Monitor			E4504AG 700 VA UPS			E4503AD - 20 Amp, Constant E4503AF - 20 Amp, Variable E4503AW - 28 Amp, Constant E4503AY - 28 Amp, Variable
Mobiles/Relo/Trans			E4504AM 2 KVA Partial System UPS			E4503AD - 20 Amp, Constant E4503AF - 20 Amp, Variable E4503AW - 28 Amp, Constant E4503AY - 28 Amp, Variable
Signa 3.0T LX VH/I	E4502FB 100 KVA UPS		E4504AM 2 KVA Partial System UPS	E4504CG (Use with E4502FB)		E4503AD - 20 Amp, Constant E4503AF - 20 Amp, Variable E4503AW - 28 Amp, Constant E4503AY - 28 Amp, Variable
Signa CV/I	E4502FB 100 KVA UPS		E4504AM 2 KVA Partial System UPS	E4504CG (Use with E4502FB)	E4503AT	E4503AD - 20 Amp, Constant E4503AF - 20 Amp, Variable E4503AW - 28 Amp, Constant E4503AY - 28 Amp, Variable
Signa 1.5T MR/I Wide Open	E4502FB 100 KVA UPS or E4502LA (incl. bypass panel)		E4504AM 2 KVA Partial System UPS	E4504CG (Use with E4502FB)	E4503AT	E4503AD - 20 Amp, Constant E4503AF - 20 Amp, Variable E4503AW - 28 Amp, Constant E4503AY - 28 Amp, Variable
Signa 1.0T MR/I Wide Open	E4502FB 100 KVA UPS or E4502LA (incl. bypass panel)		E4504AM 2 KVA Partial System UPS	E4504CG (Use with E4502FB)	E4503AT	E4503AD - 20 Amp, Constant E4503AF - 20 Amp, Variable E4503AW - 28 Amp, Constant E4503AY - 28 Amp, Variable
Signa TwinSpeed	E4502FB 100 KVA UPS		E4504AM 2 KVA Partial System UPS	E4504CG (Use with E4502FB)		E4503AD - 20 Amp, Constant E4503AF - 20 Amp, Variable E4503AW - 28 Amp, Constant E4503AY - 28 Amp, Variable
Excite	E4502FB 100 KVA UPS		E4504AM 2 KVA Partial System UPS	E4504CG (Use with E4502FB)		E4503AD - 20 Amp, Constant E4503AF - 20 Amp, Variable E4503AW - 28 Amp, Constant E4503AY - 28 Amp, Variable
Signa 0.5T Contour	E4502JM 20 KVA/480V UPS					E4503AD - 20 Amp, Constant E4503AF - 20 Amp, Variable E4503AW - 28 Amp, Constant E4503AY - 28 Amp, Variable
Signa 0.35T Ovation	E4502JM 20 KVA/480V UPS		E4504AM 2 KVA Partial System UPS		E4503K	E4503AD - 20 Amp, Constant E4503AF - 20 Amp, Variable E4503AW - 28 Amp, Constant E4503AY - 28 Amp, Variable
Signa Open Profile	E4502JM 20 KVA/480V UPS				E4503PL - Mobile, Intl. E4503PJ - Mobile, U.S. E4503PE - Incl. Step-Up Transformer E4503PW - Incl. Isol. Transformer, Intl. E4503PS Incl. Isol. Transformer, U.S. (E4503PW & E4503PS use for invasive MR)	E4503AD - 20 Amp, Constant E4503AF - 20 Amp, Variable E4503AW - 28 Amp, Constant E4503AY - 28 Amp, Variable

	Full System UPS	Main Disconnect Panel
	Addresses all power quality issues/problems Full System	Use to meet NEC and OSHA standards
<b>NM</b>		
DSTi System	E4503MM 3 KVA UPS	
DST-XLi System	E4503MM 3 KVA UPS	
Maxxus	E4502JJ 6 KVA UPS	
Millenium MG	E4502KB 2 KVA UPS or E4503LL 2 KVA UPS	
Millenium MPR System	E4502KB 2 KVA UPS or E4503LL 2 KVA UPS	
Millenium MPS System	E4502KB 2 KVA UPS or E4503LL 2 KVA UPS	
Millenium VG	E4502JL 20 KVA/208V UPS	E4504WG
Optima	E4502KB 2 KVA UPS or E4503LL 2 KVA UPS	
POWERstation LNX	E4502KA 1.5 KVA UPS or E4503KK 1.5 KVA UPS	
SMV	E4503MM 3 KVA UPS	

	Full System UPS
	Addresses all power quality issues/problems Full System
<b>GEMS-IT</b>	
Monitors	E4502JZ 1 KVA UPS or E4503JJ 1 KVA UPS
Stand Alone Workstations	E4502JZ 1 KVA UPS or E4503JJ 1 KVA UPS

	Full System UPS
	Addresses all power quality issues/problems Full System
<b>U/S</b>	
LOGIQ 200	E4502JZ 1 KVA UPS
LOGIQ 400	E4502KA 1.5 KVA UPS
LOGIQ 500	E4502KB 2 KVA UPS
LOGIQ 700	E4502KB 2 KVA UPS
LOGIQ 3	E4502KA 1.5 KVA UPS
LOGIQ 5	E4502KA 1.5 KVA UPS
LOGIQ 7	E4502KA 1.5 KVA UPS
LOGIQ 9	E4502KB 2 KVA UPS
System FiVe	E4502KB 2 KVA UPS
Kretz V730	E4502KA 1.5 KVA UPS
Vivid 3	E4502KA 1.5 KVA UPS
Vivid 3 Expert	E4502KA 1.5 KVA UPS
Vivid 3 Pro	E4502KA 1.5 KVA UPS
Vivid FiVe	E4502KB 2 KVA UPS
Vivid 7	E4502KB 2 KVA UPS
Vivid 7 PRO	E4502KB 2 KVA UPS
Vivid FiVe EchoPAC Review Stations, Options and Accessories	E4502JZ 1 KVA UPS

	Full System UPS	Maintenance Bypass Panel	Maintenance Disconnect Panel
	Addresses all power quality issues/problems Full System	Recommended for safe service of UPS and bypass of UPS in event of UPS failure	Use to meet NEC and OSHA standards
<b>PET</b>			
Advance	E4502JS 10 KVA UPS		E4502BL
Radiotracer	E4502JS 10 KVA UPS		
MiniTrace Cyclotron	E4502FB 100 KVA UPS	E4504CG	
PET Trace Cyclotron	E4502FG 225 KVA UPS	E4504CL	

	Full System UPS	Maintenance Disconnect Panel	AC Lighting Controller
	Addresses all power  Full System	Use to meet NEC and OSHA standards	E4500AL – Controls "X-ray in Use" Warning Lights & AC Room Lights E4500AM – Controls Only "X-ray in Use" Warning Lights
<b>Mammography</b>			
Senographe	E4502JS 10 KVA UPS	E4502EE	E4500AL or E4500AM
Senographe 2000D	E4502JS 10 KVA UPS	E4502EE	E4500AL or E4500AM
Senographe 700T	E4502JS 10 KVA UPS	E4502EE	E4500AL or E4500AM
Senographe 800T	E4502JS 10 KVA UPS	E4502EE	E4500AL or E4500AM
Senographe DMR+	E4502JS 10 KVA UPS	E4502EE	E4500AL or E4500AM
SenoVision	E4502JS 10 KVA UPS	E4502EE	E4500AL or E4500AM

	Full System UPS		Maintenance Bypass Panel	Maintenance Disconnect Panel	Maintenance Disconnect Panel Upgrade Kit	AC Lighting Controller
	Addresses all power quality issues/problems		Recommended for safe service of UPS and bypass of UPS in event of UPS failure	Use to meet NEC and OSHA standards	Upgrades existing Maintenance Disconnect Panel To Current Maintenance Disconnect Panel	E4500AL – Controls "X-ray in Use" Warning Lights & AC Room Lights E4500AM – Controls Only "X-ray in Use" Warning Lights
	Cath Lab Only	Vascular & Cath Labs				
<b>X-ray</b>						
Advantx	E4502FD 150 KVA UPS or E4502FC 300 KVA UPS	E4502FD 150 KVA UPS or E4502FC 300 KVA UPS	E4504CH (Use with E4502FD) or E4504CC (Use with E4502FC)	E4502HY – 90 Amp, Auto Restart E4502JB – 80 Amp E4502JD – 110 Amp E4502JF – 150 Amp E4502JH – 225 Amp E4502JP – 125 Amp, Auto Restart E4502KJ – 110 Amp, Auto Restart	E4502HZ – 90 Amp, Auto Restart E4502JR – 125 Amp, Auto Restart E4502KK – 110 Amp, Auto Restart	E4500AL or E4500AM
CathLab	E4502FD 150 KVA UPS or E4502FC 300 KVA UPS	E4502FD 150 KVA UPS or E4502FC 300 KVA UPS	E4504CH (Use with E4502FD) or E4504CC (Use with E4502FC)	E4502HY – 90 Amp, Auto Restart E4502JB – 80 Amp E4502JD – 110 Amp E4502JF – 150 Amp E4502JH – 225 Amp E4502JP – 125 Amp, Auto Restart E4502KJ – 110 Amp, Auto Restart	E4502HZ – 90 Amp, Auto Restart E4502JR – 125 Amp, Auto Restart E4502KK – 110 Amp, Auto Restart	E4500AL or E4500AM
ComboLab		E4502FD 150 KVA UPS or E4502FC 300 KVA UPS	E4504CH (Use with E4502FD) or E4504CC (Use with E4502FC)	E4502HY – 90 Amp, Auto Restart E4502JB – 80 Amp E4502JD – 110 Amp E4502JF – 150 Amp E4502JH – 225 Amp E4502JP – 125 Amp, Auto Restart E4502KJ – 110 Amp, Auto Restart	E4502HZ – 90 Amp, Auto Restart E4502JR – 125 Amp, Auto Restart E4502KK – 110 Amp, Auto Restart	E4500AL E4500AM
Innova	E4502FD 150 KVA UPS or E4502FC 300 KVA UPS	E4502FD 150 KVA UPS or E4502FC 300 KVA UPS	E4504CH (Use with E4502FD) or E4504CC (Use with E4502FC)	E4502HY – 90 Amp, Auto Restart E4502JB – 80 Amp E4502JD – 110 Amp E4502JF – 150 Amp E4502JH – 225 Amp E4502JP – 125 Amp, Auto Restart E4502KJ – 110 Amp, Auto Restart		E4500AL or E4500AM
Innova 2100				E4502KS		
LC+	E4502FD 150 KVA UPS or E4502FC 300 KVA UPS	E4502FD 150 KVA UPS or E4502FC 300 KVA UPS	E4504CH (Use with E4502FD) or E4504CC (Use with E4502FC)	E4502HY – 90 Amp, Auto Restart E4502JB – 80 Amp E4502JD – 110 Amp E4502JF – 150 Amp E4502JH – 225 Amp E4502JP – 125 Amp, Auto Restart E4502KJ – 110 Amp, Auto Restart	E4502HZ – 90 Amp, Auto Restart E4502JR – 125 Amp, Auto Restart E4502KK – 110 Amp, Auto Restart	E4500AL E4500AM

	Full System UPS		Maintenance Bypass Panel	Maintenance Disconnect Panel	Maintenance Disconnect Panel Upgrade Kit	AC Lighting Controller
	Addresses all power quality issues/problems		Recommended for safe service of UPS and bypass of UPS in event of UPS failure	Use to meet NEC and OSHA standards	Upgrades existing Maintenance Disconnect Panel To Current Maintenance Disconnect Panel	E4500AL – Controls "X-ray in Use" Warning Lights & AC Room Lights E4500AM – Controls Only "X-ray in Use" Warning Lights
	Cath Lab Only	Vascular & Cath Labs				
<b>X-ray</b>						
LCA	E4502FD 150 KVA UPS or E4502FC 300 KVA UPS	E4502FD 150 KVA UPS or E4502FC 300 KVA UPS	E4504CH (Use with E4502FD) or E4504CC (Use with E4502FC)	E4502HY – 90 Amp, Auto Restart E4502JB – 80 Amp E4502JD – 110 Amp E4502JF – 150 Amp E4502JH – 225 Amp E4502JP – 125 Amp, Auto Restart E4502KJ – 110 Amp, Auto Restart	E4502HZ – 90 Amp, Auto Restart E4502JR – 125 Amp, Auto Restart E4502KK – 110 Amp, Auto Restart	E4500AL or E4500AM
LC-LP+	E4502FD 150 KVA UPS or E4502FC 300 KVA UPS	E4502FD 150 KVA UPS or E4502FC 300 KVA UPS	E4504CH (Use with E4502FD) or E4504CC (Use with E4502FC)	E4502HY – 90 Amp, Auto Restart E4502JB – 80 Amp E4502JD – 110 Amp E4502JF – 150 Amp E4502JH – 225 Amp E4502JP – 125 Amp, Auto Restart E4502KJ – 110 Amp, Auto Restart	E4502HZ – 90 Amp, Auto Restart E4502JR – 125 Amp, Auto Restart E4502KK – 110 Amp, Auto Restart	E4500AL or E4500AM
LC-LPN+	E4502FD 150 KVA UPS or E4502FC 300 KVA UPS	E4502FD 150 KVA UPS or E4502FC 300 KVA UPS	E4504CH (Use with E4502FD) or E4504CC (Use with E4502FC)	E4502HY – 90 Amp, Auto Restart E4502JB – 80 Amp E4502JD – 110 Amp E4502JF – 150 Amp E4502JH – 225 Amp E4502JP – 125 Amp, Auto Restart E4502KJ – 110 Amp, Auto Restart	E4502HZ – 90 Amp, Auto Restart E4502JR – 125 Amp, Auto Restart E4502KK – 110 Amp, Auto Restart	E4500AL or E4500AM
LC-V+	E4502FD 150 KVA UPS or E4502FC 300 KVA UPS	E4502FD 150 KVA UPS or E4502FC 300 KVA UPS	E4504CH (Use with E4502FD) or E4504CC (Use with E4502FC)	E4502HY – 90 Amp, Auto Restart E4502JB – 80 Amp E4502JD – 110 Amp E4502JF – 150 Amp E4502JH – 225 Amp E4502JP – 125 Amp, Auto Restart E4502KJ – 110 Amp, Auto Restart	E4502HZ – 90 Amp, Auto Restart E4502JR – 125 Amp, Auto Restart E4502KK – 110 Amp, Auto Restart	E4500AL or E4500AM
Legacy	E4502FD 150 KVA UPS or E4502FC 300 KVA UPS	E4502FD 150 KVA UPS or E4502FC 300 KVA UPS	E4504CH (Use with E4502FD) or E4504CC (Use with E4502FC)	E4502HY – 90 Amp, Auto Restart E4502JB – 80 Amp E4502JD – 110 Amp E4502JF – 150 Amp E4502JH – 225 Amp E4502JP – 125 Amp, Auto Restart E4502KJ – 110 Amp, Auto Restart	E4502HZ – 90 Amp, Auto Restart E4502JR – 125 Amp, Auto Restart E4502KK – 110 Amp, Auto Restart	E4500AL or E4500AM
R&F Precision 500D	E4502FD 150 KVA UPS or E4502FC 300 KVA UPS	E4502FD 150 KVA UPS or E4502FC 300 KVA UPS	E4504CH (Use with E4502FD) or E4504CC (Use with E4502FC)	E4502HY – 90 Amp, Auto Restart E4502JB – 80 Amp E4502JD – 110 Amp E4502JF – 150 Amp E4502JH – 225 Amp E4502JP – 125 Amp, Auto Restart E4502KJ – 110 Amp, Auto Restart	E4502HZ – 90 Amp, Auto Restart E4502JR – 125 Amp, Auto Restart E4502KK – 110 Amp, Auto Restart	E4500AL or E4500AM
Precision RXi				E4502KP – 90 Amp E4502KR – 125 Amp		
Precision MPI				E4502KP – 90 Amp E4502kn – 380/400/415V		
Tilt-C	E4502FD 150 KVA UPS or E4502FC 300 KVA UPS	E4502FD 150 KVA UPS or E4502FC 300 KVA UPS	E4504CH (Use with E4502FD) or E4504CC (Use with E4502FC)			E4500AL or E4500AM





# Print Solutions

Codonics Imagers .....	172
Kodak Laser Imagers .....	175
Fuji Laser Imagers.....	177
Agfa Imagers.....	178
Xerox Color Printers .....	181
Sony Imagers .....	182
Sony Printer Media Supplies.....	183

## Codonics Imagers

### Codonics Horizon Ci

- The industry's most versatile diagnostic imager...ideal for the PACS environment
- Prints large/small format, color/grayscale, film/paper all in a desktop footprint
- Easy to site, weighing just 66 lbs., measures 20.5 in. W x 24 in. L x 14.5 in. H
- Switch from film to color to grayscale paper with no operator intervention
- Up to 100 films per hour w/fastest time-to-first print
- Grow referral and patient business with color capability, while satisfying traditional film needs
- Reduce costs with DirectVista Paper, an exclusive film alternative - offering up to 70% savings over film
- 24 DICOM connections, PostScript key, media starter kit come standard
- Recommended for CR/DR, CT, PET, PET/CT, MR, Ultrasound, Nuclear Medicine, Cardiology, Orthopedics, Oncology and 3D post-processing workstations



### Call Accessories and Supplies for the latest promotions

Cat#	Description	List Price	Warranty
<b>Codonics Horizon Ci Imager</b>			
E8200DS	Codonics Horizon Ci Imager	\$42,300.00	E
E8200DY	Codonics Horizon Ci Imager For Mobiles	\$45,000.00	E
<b>Codonics Horizon Ci Media</b>			
E8200F	Codonics DirectVista 14x17" Blue Film for Horizon	\$1,199.00	H
E8200FA	Codonics DirectVista 8x10" Blue Film for Horizon	\$615.00	H
E8200FB	Codonics Chroma Vista Paper/Color Ribbon, 100 sheets	\$259.00	H
E8200FC	Codonics DirectVista paper, 8.5x11", 400 sheets	\$247.00	H
E8200FD	Codonics DirectVista 8x10" Clear Film, 500 sheets	\$616.00	H
E8200FE	Codonics DirectVista 14x17" Clear Film, 500 sheets	\$1,211.00	H
E8200FF	Codonics DirectVista 14x17" Paper, 400 sheets	\$598.00	H

## Codonics Horizon GS (Grayscale)

- Ideal solution for non-color applications
- Prints large/small formats on film/paper
- Reduce costs with DirectVista Paper, an exclusive film alternative -offers up to 70% savings over film
- Easy to site, weighing just 66 lbs., measures 20.5 in. W x 24 in. L x 14.5 in. H
- 24 DICOM connections, PostScript key, media starter kit come standard
- Recommended for CR/DR, CT, MR, Ultrasound, Nuclear Medicine, Orthopedics



**Call Accessories and Supplies for the latest promotions**

Cat#	Description	Packaging	List Price	Warranty
<b>Codonics Horizon GS Imagers</b>				
E8200DT	Codonics Horizon GS Imager		\$32,000.00	E
E8200EG	Codonics Horizon GS Imager For Mobiles		\$35,500.00	E
<b>Codonics Horizon GS Media</b>				
E8200F	Codonics DirectVista 14x17" Blue Film for Horizon		\$1,199.00	H
E8200FA	Codonics DirectVista 8x10" Blue Film for Horizon		\$615.00	H
E8200FC	Codonics DirectVista paper, 8.5x11", 400 sheets		\$247.00	H
E8200FD	Codonics DirectVista 8x10" Clear Film, 500 sheets		\$616.00	H
E8200FE	Codonics DirectVista 14x17" Clear Film, 500 sheets		\$1,211.00	H
E8200FF	Codonics DirectVista 14x17" Paper, 400 sheets		\$598.00	H

## Codonics Horizon G Lite

- Ideal for the budget-conscious grayscale only customer
- Prints large format film/paper and letter size grayscale paper
- Easy to site, weighing just 66 lbs., measures 20.5 in. W x 24 in. L x 14.5 in. H
- 2 DICOM connections standard

**Call Accessories and Supplies for the latest promotions**

Cat#	Description	Packaging	List Price	Warranty
<b>Codonics Horizon G Imager</b>				
E8200E	Codonics Horizon G Imager		\$24,500.00	E
<b>Codonics Horizon G Media</b>				
E8200F	Codonics DirectVista 14x17" Blue Film for Horizon		\$1,199.00	H
E8200FC	Codonics DirectVista paper, 8.5x11", 400 sheets		\$247.00	H
E8200FD	Codonics DirectVista 8x10" Clear Film, 500 sheets		\$616.00	H
E8200FE	Codonics DirectVista 14x17" Clear Film, 500 sheets		\$1,211.00	H
E8200FF	Codonics DirectVista 14x17" Paper, 400 sheets		\$598.00	H

# Print Solutions

## Codonics Horizon SF (Small Format)

- Prints small format color/grayscale, film/paper all in a desktop footprint
- Replacement imager for the Codonics NP Series Printers
- Up to 100 films per hour w/fastest time-to-first print
- Grow referral and patient business with color capability, while satisfying traditional film needs
- Reduce costs with DirectVista Paper, an exclusive film alternative – offering up to 70% savings over film
- 24 DICOM connections, PostScript key, media starter kit come standard
- Developed w/ Nuclear Medicine, PET, Ultrasound and 3D post-processing workstations in mind



### Call Accessories and Supplies for the latest promotions

Cat#	Description	List Price	Warranty
<b>Codonics Horizon SF Imager</b>			
E8200EF	Codonics Horizon SF Imager	\$20,500.00	E

### Codonics SF Media

E8200FA	Codonics DirectVista 8x10" Blue Film for Horizon	\$615.00	H
E8200FB	Codonics Chroma Vista Paper/Color Ribbon, 100 sheets	\$259.00	H
E8200FC	Codonics DirectVista paper, 8.5x11", 400 sheets	\$247.00	H
E8200FD	Codonics DirectVista 8x10" Clear Film, 500 sheets	\$616.00	H

Cat#	Description	List Price	Warranty
E7014LT	DICOM 3.0 Option – To Support DICOM Printing	\$4,995.00	H

Cat#	Description	Packaging	List Price	Warranty
------	-------------	-----------	------------	----------

### Codonics 1660M DICOM Printer Options

E8200D	Postscript Key for Codonics 1660M		\$714.00	A
E8200DA	ISG Key for Codonics 1660M		\$550.00	A
E7014LT	DICOM 3.0 Option – to Support DICOM Printing		\$4,995.00	H
E8200DC	Frame Grabber (Low Resolution)		\$6,500.00	A
E8200DD	Export Frame Grabber (Low Resolution)		\$7,500.00	A
E8200DE	Frame Grabber (High Resolution)		\$7,500.00	A
E8200DF	Export Frame Grabber (High Resolution)		\$8,500.00	A

### Codonics 1600M Printer Media

E7014LE	8.5 x 11 in. Paper/Color Ribbon Pack	100 Prints/Bx	\$240.00	A
E7014LG	8.5 x 11 in. A-Size Print Transparency/Ribbon Pack	100 Prints/Bx	\$269.00	A
E7014LH	210 x 297 mm A-Size Print Transparency/Ribbon Pack	100 Prints/Bx	\$293.00	A
E7014LN	8.5 x 11 in. A-Size Print Paper/Black Ribbon Pack	300 Sheets/Bx	\$680.00	A
E7014LR	8.5 x 11 in. A-Size Print Paper/Color Ribbon Pack	100 Sheets/Bx	\$338.00	A

## Kodak Laser Imagers

### Kodak DryView 8900 Laser Imager

- With three film drawers, five film sizes, and a six-bin film sorter, the 8900 handles multiple modalities; ideal for CT, MR, X-ray, Ultrasound, and Functional and Molecular Imaging
- Delivers exceptional speed and diagnostic imaging quality with steadfast reliability and consistency
- 650 dpi on every image and every film size
- Render more detail with 16,384 levels of gray and 14-bit pixel depth architecture
- Choose from five film sizes:
  - 14 x 17 in. (35 x 43 cm)
  - 14 x 14 in. (35 x 35 cm)
  - 11 x 14 in. (28 x 35 cm)
  - 10 x 12 in. (25 x 30 cm)
  - 8 x 10 in. (20 x 25 cm)
- Kodak's newest film – 10 x 12 in. (25 x 30 cm) – is ideal for CR and DR
- Handle high-volume applications with throughput of up to 200 films per hour
- View the first film in less than 95 seconds, subsequent films in just 22 seconds
- Edge-to-edge printing maximizes image area and delivers true-size images
- Keep pace with multiple 16-slice CT and other high-speed modalities
- Three film drawers accept any of five film sizes, at any time, with no adjustment
- Reduce loading frequency. Film drawers each hold up to 125 film sheets
- Streamline film loading. Film cartridges load in less than 10 seconds in full room light
- EZ Configuration makes choosing the right model a snap; simply choose the number of connections required



Have a trade-in?  
Ask us about our current trade-in offers.

Cat#	Description	List Price	Warranty
E8201P	DV 8900 Laser Imager – with 3 Drawers, Sorter & 3 Connections	\$77,543.00	E
E8201NZ	DV 8900 Laser Imager – with 1 Drawer & 3 Connections (replaces DV 8700 Imagers. Faster & better resolution at same price)	\$60,302.00	E
E8201NR	DV 8900M Laser Imager – with Mammo, 3 drawers, sorter & 6 Connections (Multi modality printer – includes Mammo)	\$86,164.00	E
E8201NS	DV 8900M Laser Imager – with Mammo, 2 drawers & 2 Connections	\$68,922.00	E
E8201NT	DV 8900M Laser Imager – with Mammo, 1 drawer & 2 Connections	\$64,612.00	E
E8201NW	DV 8900M Laser Imager – with Mammo, 3 drawers, sorter & 3 Connections (Multi modality printer – includes Mammo)	\$81,853.00	E
E8201RW	DV 8900 Additional Film Drawer	\$7,950.00	E
E8201RY	DV 8900 Film Sorter	\$13,950.00	E
E8201RZ	DV 8900 Mammography Upgrade with Connection	\$9,950.00	E
E0000TB	Kodak DryView 8900 Trade-In (8100/8700 Dryview only) – \$5,000	Call	

## Print Solutions

### Kodak DryView 8150 Laser Imager

- Provides outstanding image quality film-to-film consistency and reliability in an affordable package
- Up to 70 films per hour for reliable low to mid-volume productivity
- 78-micron laser spot spacing, 325 dpi resolution
- Prints blue or clear base film, daylight load, with film size choices: 14 x 17 in., 11 x 14 in., 14 x 14 in.
- Choose from 1-3 connections or 4-6 connections
- Validated for use with GE Mobile systems (E8201TR)



Cat#	Description	List Price	Warranty
E8201TN	Kodak DryView 8150 Laser Imager with 1-3 Connections	\$43,155.00	E
E8201TP	Kodak DryView 8150 Laser Imager with 4-6 Connections	\$53,253.00	E
E8201TR	Kodak DryView 8150 Mobile Laser Imager	\$43,155.00	E

### Kodak PACS Link Laser Imager Upgrade Package

- Upgrades Kodak DryView and 969HQ Laser Imagers to PACS Link Laser imager
- Includes installation
- Does not include PACS Link Print Connection (must be ordered separately)

Cat#	Description	List Price	Warranty
E8201PY	Kodak PACS Link Laser Imager Upgrade Package	\$15,225.00	E

## Fuji Laser Imagers

### Fuji DryPix 5000/7000 Imager

- Outstanding performance, remarkable efficiency and superb image quality ideal for high throughput centralized imaging and wet laser replacement
- Combine with the excellent image quality of new Fuji DI-HL film, available 50 micron pixel resolution on all film sizes and barcode reader-driven Automatic Film Density Calibration, and you can be sure of optimal images from all the modalities on your print network
- Image quality is also enhanced by using 50 micron scanning pitch and selectable 50 or 100 micron pixel resolution (254 or 508 dpi)
- First film delivery in just 65 seconds
- Throughput of 180 films per hour on 14x17, 240 films on 10x14, or 200 films per hour on 8x10.
- Gray scale resolution 14 bit (16,384 gray levels)
- Built-in DICOM Print Server for direct connection to printer network
- Two film drawers (third drawer optional) allow automatic output of multiple film sizes, including 14x17, 10x14, and 8x10.
- Optional 10-bin film sorter (E8204MB) automatically sorts films from each modality into separate bins, enhancing workflow connectivity



Have a trade-in?  
Ask us about our current trade-in offers.

Cat#	Description	List Price	Warranty
<b>Fuji DryPix 5000/7000 Dry Laser Imager</b>			
E8204JE	Fuji DryPix 5000 Dry Laser Imager includes 1-2 Connections	\$60,254	E
E8204JF	Fuji DryPix 5000 Dry Laser Imager with 3-5 Connections	\$67,484	E
E8204M	Fuji DryPix 7000 Dry Laser Imager (Includes 1-2 Connections)	\$72,205	E
E8204MA	Fuji DryPix 7000 Dry Laser Imager (Includes 3-5 Connections)	\$78,845	E
<b>Fuji DryPix 5000/7000 Dry Laser Printer Options</b>			
E8204MB	Fuji DryPix 5000/7000 Sorter	\$14,400	E
E8204MC	Fuji DryPix 5000/7000 Additional Film Drawer (8x10)	\$6,000	E
E8204MD	Fuji DryPix 5000/7000 High Resolution (Memory Upgrade)	\$600	E
E8204ME	Fuji DryPix 5000/7000 Add Film Drawer 14 x 17 or 10 x 14	\$6,000	E
E8204L	Fuji Additional Connection	\$5,800	E
E0000F	Fuji DryPix 7000 or FM-DPL Trade In	CALL	

## Print Solutions

### Fuji DryPix 3000 Laser Imager

- Outstanding image quality, reliability, and quiet operation in a compact tabletop package
- Uses Fuji Film's innovative DuraTherm™ thermal head and micro-isolating film technology for consistent high quality images and long life
- 14 in. x 17 in. film size ideal for decentralized imaging from all modalities
- Throughput of 50 films per hour
- Grayscale resolution 12 bits (4096 gray levels); 300 dpi
- New internal DICOM board facilitates network printing without an external print server
- Special mobile kit has been developed to ensure optimal performance in GE mobile trailers



Have a trade-in?  
Ask us about our current trade-in offers.

Cat#	Description	List Price	Warranty
<b>Fuji DryPix 3000 Laser Imager</b>			
E8204J	Fuji DryPix 3000 Dry Imager (Includes 1-2 Connections)	\$42,000.00	E
<b>Fuji DryPix 3000 Laser Imager for Mobile Applications</b>			
E8204JC	Fuji DryPix 3000 Mobile Dry Imager (Includes 1-2 Connections)	\$45,000.00	E
<b>Fuji DryPix 3000 Laser Imager Options</b>			
E8204JA	Fuji DryPix 3000 Optional Film Tray	\$750.00	E
E8204JB	Fuji DryPix 3000 Stand Alone Cart	\$999.00	E
E8204L	Fuji Additional Connection	\$5,800.00	E
E0000FA	Fuji DryPix 3000 Trade-In	CALL	

## Agfa Imagers

### Agfa DRYSTAR 5500

- Totally dry, easy-to-operate, large-format, multi-modality hardcopy system for cost-effective, centralized applications
- Sensitometric calibration and online densitometer for needle sharp, high-quality 508 ppi (pixels per inch) black and white imaging
- Totally daylight system
- High resolution: 508 ppi at a spot size of 50µm
- High throughput: Over 100 14 x 17 in. sheets/hour
- Multi media size: Prints both small (8 x 10 in.) and large (10 x 12 in., 11 x 14 in., 14 x 14 in., 14 x 17 in.) film sizes directly online
- Unique sorter function: Modality or EPR Ergonomic design with extremely small footprint and low power consumption
- Small footprint: 72 x 72 cm



Have a trade-in?  
Ask us about our current trade-in offers.

Cat#	Description	List Price	Warranty
E8202NA	Agfa DS 5500 with 1 Any Type and 6 DICOM Connections	\$68,901.00	E
E8202NB	Agfa DS 5500 with 6 DICOM Connections	\$62,500.00	E



## Agfa DRYSTAR 5300 Imager

- A decentralized tabletop dry imager developed specifically to address the needs of the low film throughput CT/MR market.
- The single media drawer supports 11x14" or 14x17" media size at 320 dpi
- Up to 60 Films per hour
- Includes up to 6 DICOM connections at no added charge if connected at time of initial installation.
- For non-DICOM connections use the Agfa LINX Paxport – (Digital – E8202J or Video – E8202JA).
- Validated for use with GE Mobile systems (E8202MM)
- Mobile configuration includes Mobile Mounting Kit, 1 GB RAM Memory and DICOM 3.0 PMS Package.
- The compact Table Top design minimizes space requirements for the Imager and allows for additional use of the limited space available in a Mobile Van.



Cat#	Description	List Price	Warranty
E8202MJ	Agfa DRYSTAR 5300 Direct Thermal Imager	\$37,950.00	E
E8202MM	Agfa DRYSTAR 5300 Direct Thermal Imager for Mobiles	\$37,950.00	E

## Agfa DRYSTAR 5302 Imager

- The DRYSTAR 5302 is a Table Top Imager (weight including film is ~220 lbs)
- The 2 film drawers come standard giving the DRYSTAR 5302 capability to do all 5 standard media sizes available (8x10", 10x12", 11x14", 14x14", 14x17") with two sizes online at any time
- Up to 75 Films per hour
- Includes up to 6 DICOM connections at no added charge if connected at time of initial installation
- For non-DICOM connections use the Agfa LINX Paxport – (Digital: E8202J or Video: E8202JA)
- Mobile configuration still being validated...please call Accessories and Supplies for current status



Cat#	Description	List Price	Warranty
E8202MK	Agfa DRYSTAR 5302 Direct Thermal Imager	\$39,900.00	E

## Print Solutions

### Agfa DRYSTAR 4500M

- The DRYSTAR 4500M is a high resolution, high throughput, dual media size dry hardcopy system optimized for digital mammography and will also print US, NM and C-arm
- High resolution: 508 ppi at a spot size of 50µm
- Uses special DRYSTAR Mammo film optimized for mammography applications
- High throughput: Up to 80 8 x 10 in. or 60 10 x 12 in. sheets/hour
- Dual media size: 10 x 12 in. and 8 x 10 in. media sizes online
- Two media trays support mammography and standard media (e.g., top for mammography images; bottom for ultrasound images)
- Built-in macro densitometer, specifically developed for mammography applications to check film calibration and image quality
- Totally daylight system
- Supports multiple applications: Mammography, General Radiology, Ultrasound



Cat#	Description	List Price	Warranty
E8202KA	Agfa DRYSTAR 4500M with Network	\$33,900.00	E

### Agfa LINX PAXPORT

- The LINX PAXPORT is the most effective solution for linking a single non-DICOM output modality up to a DICOM/APIP network
- Powerful RISC processor architecture will easily cope with both current and future needs



Cat#	Description	List Price	Warranty
E8202J	Agfa LINX PAXPORT Gateway for Digital Point-to-Point	\$14,999.00	E
E8202JA	Agfa LINX PAXPORT Gateway for Video Point-to-Point	\$14,999.00	E

## Xerox Color Printers

### Xerox Phaser® 8550DP Color Printer and Supplies Pack:

- **Reliable** – Top Selling Xerox “Solid Ink” Color Technology
- **Superior Print Quality** – 2400 FinePoint Resolution with bright, consistent color quality
- **FAST Print Speed** – 5 Seconds First Page Out Time. – Up to 30 Pages Per Minute in Color or Black
- **LOW Cost Per Page** – About 10 Cents Per Color Page and 1.5 Cents for Black
- **Ultimate “Ease-Of-Use” Experience** – Easy to load, simple, no mess, solid ink supplies
- **Versatile Paper Handling** – Plain Office Paper or Photo Gloss
- **Includes** – Standard 525 sheet paper tray, plus 100 sheet feeder, and 256MB of Memory
- **Network Ready** – Includes Ethernet 10BaseT/100 Internal Network Connection and USB
- **Includes Value Pack** – “Supplies Start-Up Kit”:
  - Three (3) of each Cyan, Magenta, Yellow, and Black - ColorStix – Phaser® 8550 Solid Ink
  - 500 sheets of Xerox A4/Letter Size Digital Color Xpressions+ Printing Paper
  - 25 sheets of Xerox A4/Letter Size High Resolution Photo Paper



Cat#	Description	Packaging	List Price	Warranty
E8203JF	Xerox Phaser 8550 Non-Diagnostic Color Printer /Supplies Pack	Each	\$2,800.00	E

### Xerox Phaser 8550 Media

E8203LK	Genuine Xerox Solid Ink 8500/8550 Black (3 sticks)	3/box	\$77.00	H
E8203LL	Genuine Xerox Solid Ink 8500/8550 Cyan (3 sticks)	3/box	\$123.00	H
E8203LM	Genuine Xerox Solid Ink 8500/8550 Magenta (3 sticks)	3/box	\$123.00	H
E8203LN	Genuine Xerox Solid Ink 8500/8550 Yellow (3 sticks)	3/box	\$123.00	H
E8203LP	Genuine Xerox Solid Ink 8500/8550 Black (6 sticks)	6/box	\$123.00	H
E8203LR	Standard-Capacity Maintenance Kit, Phaser 8500/8550	Each	\$138.00	H
E8203LS	Extended-Capacity Maintenance Kit, Phaser 8550	Each	\$207.00	H

Cat#	Description	Packaging	List Price	Warranty
------	-------------	-----------	------------	----------

### Xerox Phaser 8400 Media

E8203LA	Solid Ink Sticks, Black (6)	6/box	\$159.99	H
E8203LB	Solid Ink Sticks, Cyan	3/box	\$159.99	H
E8203LC	Solid Ink Sticks, Magenta	3/box	\$159.99	H
E8203LD	Solid Ink Sticks, Yellow	3/box	\$159.99	H
E8203LE	Solid Ink Sticks, Black (3)	3/box	\$99.99	H
E8203LF	Phaser 8400 Standard Maintenance Kit	Each	\$159.99	H
E8203LG	Phaser 8400 Extended Maintenance Kit	Each	\$229.99	H

## Print Solutions

### Xerox Phaser 8200 Media

- Starter kit (E8203KA) will include the following:
  - 5 each Cyan, Magenta, Yellow, and Black ColorStix – Phaser 8200 Solid Ink
  - 500 sheets (8.5 x 11 in.) Letter Size Premium Color Printing Paper
  - 100 sheets (8.5 x 11 in.) Letter Size Glossy Coated Paper
  - 50 sheets of (8.5 x 11 in.) Letter Size Standard Transparency Media
  - Each item in starter kit may also be ordered separately



Cat#	Description	Packaging	List Price	Warranty
<b>Xerox Phaser 8200 Color Printer Supplies</b>				
E8203KB	Cyan ColorStix – Phaser 8200 Solid Ink	5/Box	\$227.00	H
E8203KC	Magenta ColorStix – Phaser 8200 Solid Ink	5/Box	\$227.00	H
E8203KD	Yellow ColorStix – Phaser 8200 Solid Ink	5/Box	\$227.00	H
E8203KE	Black ColorStix – Phaser 8200 Solid Ink	5/Box	\$240.00	H
E8203KF	Premium Color Printing Paper	500 Sheets/Box	\$30.00	H
E8203KG	Letter Size Glossy Paper	100 Sheets/Box	\$30.00	H

## Sony Imagers

### Sony Filmstation

- 14x17 Dry Film Thermal Imager
- Up to 70 films per hour for reliable low to mid-volume productivity
- 1 year parts/labor warranty with 3 year warranty or 50,000 print thermal head warranty
- Uniquely designed, the Filmstation can be set up horizontally or vertically
- Up to 10 DICOM connections
- Mobile version currently under validation...call Accessories and Supplies for current status



Cat#	Description	List Price	Warranty
E8210FT	Sony Filmstation Dry Film Imager	\$23,000.00	E
E8210FA	Sony Blue Thermal Film (4 pkgs of 125 = 500 sheets)	\$1,100.00	E

## Sony Printer Media Supplies

### Sony Printer Media and Supplies

- GE offers a variety of high quality Sony printer papers and supplies to meet all of your printing needs
- Please refer to the attached matrix to find the Sony media recommended for your printer
- Warranty Code: A



Cat#	Cross Ref	Description	Compatible with Sony Printers	Prints Per Pack or Roll	Sold Per	List Price
E8310KJ	UPC-1010	Sony Color Printing Pack	UP-1200, UP-D1500CN, UP-1800MD Series, CVP-M1, CVP-M3, and DPP-M55	100	Pack	\$65.00
E8310KL	UPC-2010/2	Sony Color Printing Pack	UP-2100, UP-2300, UP-D2500 and UP-2900MD Series	200	Pack	\$105.00
E8310KH	UPC-3010	Sony Color Printing Pack	UP-3000 Series	80	Pack	\$115.00
E8310JE	UPC-3020	Sony Black & White Printing Pack	UP-3000 Series	80	Case (5 Packs)	\$660.00
E8310KG	UPC-5010A/2	Sony Color Printing Pack	UP-5000 and UP-5200MD Series	100	Pack	\$105.00
E8310GG	UPC-5020A	Sony Black & White Printing Pack	UP-5000 and UP-5200MD Series	100	Case (5 Packs)	\$1,130.00
E8310KC	UPC-510	Sony Color Printing Pack	UP-51MD Series	200	Pack	\$260.00
E8310KK	UPC-5510	Sony Color Printing Pack	UP-D5500 and UP-5600MD Series	200	Pack	\$230.00
E8310JF	UPC-7011	Sony Color Printing Pack	UP-7100MD, UP-7300MD, and UP-D7000	100	Pack	\$430.00
E8310JG	UPC-7021A	Sony Black & White Printing Pack	UP-7100MD, UP-7300MD, and UP-D7000	100	Pack	\$320.00
E8310KE	UPT-731BL	Sony Blue Thermal Transparency Film	UP-D70A and UP-D70XR	100	Pack	\$133.00
E8310KM	UPT-731CL	Sony Clear Thermal Transparency Film	UP-D70A and UP-D70XR	100	Pack	\$160.00
E8310KN	UPC-741	Sony Self-Laminating Color Print Pack	UP-D70A and UP-D70XR	72	Pack	\$160.00
E8310KB	UPP-110HA	Sony Superior Dynamic Range Thermosensitive Paper	UP-890MD and UP-D890	240	Case (5 Rolls)	\$88.00
EN0473	UPP-110HD	Sony High Density Thermosensitive Paper	UP-850, UP-870MD, UP-890MD, and UP-D890	270	Case (5 Rolls)	\$88.00
E8310KD	UPP-110HG	Sony High Glossy Thermosensitive Paper	UP-895MD	240	Case (5 Rolls)	\$123.00
E8310GA	UPP-110S/4	Sony Standard Thermosensitive Paper	UP-850, UP-870MD, UP-890MD, and UP-D890	270	Case (10 Rolls)	\$88.00
E8310JT	UPP-210HD	Sony High Density Thermosensitive Paper	UP-910, UP-930, UP-960, and UP-980	130	Case (5 Rolls)	\$230.00
E8310JS	UPP-210SE	Sony Standard Thermosensitive Paper	UP-910, UP-930, UP-960, and UP-980	130	Case (5 Rolls)	\$165.00
E8310JW	UPT-210BL	Sony Blue Thermal Transparency Film	UP-980	42	Case (5 Rolls)	\$290.00

To order: In U.S., call (800) 558-5102. In Canada, call (800) 668-0732



# Radiation Protection

Overhead Radiation Shielding.....	186
Lower Body Protectors.....	190
Mavig Portegra2 Single LCD Suspensions.....	191
Overhead Radiation Shielding.....	192
Under Table Shielding .....	194

## Overhead Radiation Shielding

### Mavig Portegra2 360° Stationary Systems

- Mavig Portegra2 360° overhead lead acrylic barriers provide radiation protection for medical personnel while allowing visual contact from practitioner to patient
- With Mavig's patented systems, these shields provide the utmost in safety and convenience
- Available with either a stationary ceiling mount or all-aluminum, versatile track system. Both allow 360° rotation of the spring-arm for ease of use and positioning
- Offered with either a center-mounted, 61 x 76 cm (24 x 30 in.) lead acrylic shield with patient contour cutout, or a side-mounted, 40 x 50 cm (12 x 16 in.) lead acrylic shield with MUL protection
- Surgical lamp options include either a single, Uniflex R96 surgical lamp with 40,000 lux and a 14-25 cm light-field or an M3 operation lamp with 110,000 lux and an 8-35 cm focusable light-field
- Column is available in two lengths to best fit the environment



Cat#	Description	List Price	Warranty
<b>Mavig Portegra2 360° Stationary Systems – 58 cm Column</b>			
E3053KA	Mavig Portegra2 360° Stationary Radiation Shield, 40 x 50 cm 58 cm Column, 0.5 mm lead equiv.	\$7,599.00	H
E3053KB	Mavig Portegra2 360° Stationary Radiation Shield, 76 x 62 cm 58 cm Column, 0.5 mm lead equiv.	\$7,999.00	H
E3053KC	Mavig Portegra2 360° Stationary Radiation Shield & R-96 lamp, 40 x 50 cm, 58 cm Column, 0.5 mm lead equiv.	\$14,999.00	H
E3053KD	Mavig Portegra2 360° Stationary Radiation Shield & R-96 lamp, 76 x 61 cm, 58 cm Column, 0.5 mm lead equiv.	\$15,999.00	H
E3053KE	Mavig Portegra2 360° Stationary Radiation Shield & M3 lamp, 40 x 50 cm, 58 cm Column, 0.5 mm lead equiv.	\$21,799.00	H
E3053KF	Mavig Portegra2 360° Stationary Radiation Shield & M3 lamp, 76 x 61 cm, 58 cm Column, 0.5 mm lead equiv.	\$21,999.00	H
<b>Mavig Portegra2 360° Stationary Systems – 85 cm Column</b>			
E3053NA	Mavig Portegra2 360° Stationary Radiation Shield, 40 cm x 50 cm, 85 cm Column, 0.5 mm lead equiv.	\$7,599.00	H
E3053NB	Mavig Portegra2 360° Stationary Radiation Shield, 76 cm x 62 cm, 85 cm Column, 0.5 mm lead equiv.	\$7,999.00	H
E3053NC	Mavig Portegra2 360° Stationary Radiation Shield & R-96 lamp, 40 cm x 50 cm, 85 cm Column, 0.5 mm lead equiv.	\$14,999.00	H
E3053ND	Mavig Portegra2 360° Stationary Radiation Shield & R-96 lamp, 76 cm x 62 cm, 85 cm Column, 0.5 mm lead equiv.	\$15,999.00	H
E3053NE	Mavig Portegra2 360° Stationary Radiation Shield & M3 lamp, 40 cm x 50 cm, 85 cm Column, 0.5 mm lead equiv.	\$21,799.00	H
E3053NF	Mavig Portegra2 360° Stationary Radiation Shield & M3 lamp, 76 cm x 62 cm, 85 cm Column, 0.5 mm lead equiv.	\$21,999.00	H



**Mavig Portegra2 360° Stationary Systems** *(cont.)*

Cat#	Description	List Price	Warranty
<b>Mavig Portegra2 360° Track-Mounted Systems Track, 2.5 m/98 in. – 58 cm Column</b>			
E3053KG	Mavig Portegra2 360° Track-Mounted Radiation Shield, 40 x 50 cm, 58 cm Column, 0.5 mm lead equiv.	\$14,999.00	H
E3053KH	Mavig Portegra2 360° Track-Mounted Radiation Shield, 76 x 61 cm, 58 cm Column, 0.5 mm lead equiv.	\$15,999.00	H
E3053KJ	Mavig Portegra2 360° Track-Mounted Radiation Shield & R-96 lamp, 40 x 50 cm, 58 cm Column, 0.5 mm lead equiv.	\$19,999.00	H
E3053KK	Mavig Portegra2 360° Trac-Mounted Radiation Shield & R-96 lamp, 76 x 61 cm, 58 cm Column, 0.5 mm lead equiv.	\$20,999.00	H
E3053KL	Mavig Portegra2 360° Track-Mounted Radiation Shield & M3 lamp, 40 x 50 cm, 58 cm Column, 0.5 mm lead equiv.	\$24,799.00	H
E3053KM	Mavig Portegra2 360° Track-Mounted Radiation Shield & M3 lamp, 76 x 61 cm, 58 cm Column, 0.5 mm lead equiv.	\$24,999.00	H
<b>Mavig Portegra2 360° Track-Mounted Systems – 80 cm Column</b>			
E3053NG	Mavig Portegra2 360° Track-Mounted Radiation Shield, 40 cm x 50 cm, 80 cm Column, 0.5 mm lead equiv.	\$14,999.00	H
E3053NH	Mavig Portegra2 360° Track-Mounted Radiation Shield, 76 cm x 62 cm, 80 cm Column, 0.5 mm lead equiv.	\$15,999.00	H
E3053NJ	Mavig Portegra2 360° Track-Mounted Radiation Shield & R-96 lamp, 40 cm x 50 cm, 80 cm Column, 0.5 mm lead equiv.	\$19,999.00	H
E3053NK	Mavig Portegra2 360° Trac-Mounted Radiation Shield & R-96 lamp, 76 cm x 62 cm, 80 cm Column, 0.5 mm lead equiv.	\$20,999.00	H
E3053NL	Mavig Portegra2 360° Track-Mounted Radiation Shield & M3 lamp, 40 cm x 50 cm, 80 cm Column, 0.5 mm lead equiv.	\$24,799.00	H
E3053NM	Mavig Portegra2 360° Track-Mounted Radiation Shield & M3 lamp, 76 cm x 62 cm, 80 cm Column, 0.5 mm lead equiv.	\$24,999.00	H

**Mavig Portegra2 Standard Stationary Systems**

- Mavig Portegra2 standard overhead lead acrylic barriers provide radiation protection for medical personnel while allowing visual contact from practitioner to patient
- With Mavig's patented systems, these shields provide the utmost in safety and convenience
- Available with either a stationary ceiling mount or all-aluminum, versatile track system
- Offered with either a center-mounted, 61 x 76 cm (24 x 30 in.) lead acrylic shield with patient contour cutout, or a side-mounted, 40 x 50 cm (12 x 16 in.) lead acrylic shield with MUL protection
- Surgical lamp options include either a single, Uniflex R96 surgical lamp with 40,000 lux and a 14-25 cm light-field or an M3 operation lamp with 110,000 lux and an 8-35cm focusable light-field
- Column is available in two lengths to best fit the environment



# Radiation Protection

## Mavig Portegra2 Standard Stationary Systems *(cont.)*

Cat#	Description	List Price	Warranty
<b>Mavig Portegra2 Standard Stationary Systems with 58 cm Column</b>			
E3053LA	Mavig Portegra2 Standard Stationary Radiation Shield, 40 x 50 cm, 58 cm Column, 0.5 mm lead equiv.	\$7,599.00	H
E3053LB	Mavig Portegra2 Standard Stationary Radiation Shield, 76 x 61 cm, 58 cm Column, 0.5 mm lead equiv.	\$7,999.00	H
E3053LC	Mavig Portegra2 Standard Stationary Radiation Shield & R-96 Lamp, 40 x 50 cm, 58 cm Column, 0.5 mm lead equiv.	\$13,999.00	H
E3053LD	Mavig Portegra2 Standard Stationary Radiation Shield & R-96 Lamp, 76 x 61 cm, 58 cm Column, 0.5 mm lead equiv.	\$16,999.00	H
E3053LE	Mavig Portegra2 Standard Stationary Radiation Shield & M3 Lamp, 40 x 50 cm, 58 cm Column, 0.5 mm lead equiv.	\$21,799.00	H
E3053LF	Mavig Portegra2 Standard Stationary Radiation Shield & M3 Lamp, 76 x 61 cm, 58 cm Column, 0.5 mm lead equiv.	\$21,999.00	H
<b>Mavig Portegra2 Standard Stationary Systems - 85 cm Column</b>			
E3053PA	Mavig Portegra2 Standard Stationary Radiation Shield, 40 cm x 50 cm, 85 cm Column, 0.5 mm lead equiv.	\$7,599.00	H
E3053PB	Mavig Portegra2 Standard Stationary Radiation Shield, 76 cm x 62 cm, 85 cm Column, 0.5 mm lead equiv.	\$7,999.00	H
E3053PC	Mavig Portegra2 Standard Stationary Radiation Shield & R-96 Lamp, 40 cm x 50 cm, 85 cm Column, 0.5 mm lead equiv.	\$13,999.00	H
E3053PD	Mavig Portegra2 Standard Stationary Radiation Shield & R-96 Lamp, 76 cm x 62 cm, 85 cm Column, 0.5 mm lead equiv.	\$16,999.00	H
E3053PE	Mavig Portegra2 Standard Stationary Radiation Shield & M3 Lamp, 40 cm x 50 cm, 85 cm Column, 0.5 mm lead equiv.	\$21,799.00	H
E3053PF	Mavig Portegra2 Standard Stationary Radiation Shield & M3 Lamp, 76 cm x 62 cm, 85 cm Column, 0.5 mm lead equiv.	\$21,999.00	H
<b>Mavig Portegra2 Standard Track-Mounted Systems Track, 2.5 m/98 in., 58 cm Column</b>			
E3053LG	Mavig Portegra2 Standard Track-Mounted Radiation Shield, 40 x 50 cm, 58 cm Column, 0.5 mm lead equiv.	\$10,999.00	H
E3053LH	Mavig Portegra2 Standard Track-Mounted Radiation Shield, 76 x 61 cm, 58 cm Column, 0.5 mm lead equiv.	\$12,999.00	H
E3053LJ	Mavig Portegra2 Standard Track-Mounted Radiation Shield & R-96 lamp, 40 x 50 cm, 58 cm Column, 0.5 mm lead equiv.	\$17,999.00	H
E3053LK	Mavig Portegra2 Standard Track-Mounted Radiation Shield & R-96 lamp, 76 x 61 cm, 58 cm Column, 0.5 mm lead equiv.	\$21,999.00	H
E3053LL	Mavig Portegra2 Standard Track-Mounted Radiation Shield & M3 lamp, 40 x 50 cm, 58 cm Column, 0.5 mm lead equiv.	\$24,799.00	H
E3053LM	Mavig Portegra2 Standard Track-Mounted Radiation Shield & M3 lamp, 76 x 61 cm, 58 cm Column, 0.5 mm lead equiv.	\$24,999.00	H
<b>Mavig Portegra2 Standard Track-Mounted Systems – 80 cm Column</b>			
E3053PG	Mavig Portegra2 Standard Track-Mounted Radiation Shield, 40 cm x 50 cm, 80 cm Column, 0.5 mm lead equiv.	\$10,999.00	H
E3053PH	Mavig Portegra2 Standard Track-Mounted Radiation Shield, 76 cm x 62 cm, 80 cm Column, 0.5 mm lead equiv.	\$12,999.00	H

**Mavig Portegra2 Standard Stationary Systems** *(cont.)*

E3053PJ	Mavig Portegra2 Standard Track-Mounted Radiation Shield & R-96 lamp, 40 cm x 50 cm, 80 cm Column, 0.5 mm lead equiv.	\$17,999.00	H
E3053PK	Mavig Portegra2 Standard Track-Mounted Radiation Shield & R-96 lamp, 76 cm x 62 cm, 80 cm Column, 0.5 mm lead equiv.	\$21,999.00	H
E3053PL	Mavig Portegra2 Standard Track-Mounted Radiation Shield & M3 lamp, 40 cm x 50 cm, 80 cm Column, 0.5 mm lead equiv.	\$24,799.00	H
E3053PM	Mavig Portegra2 Standard Track-Mounted Radiation Shield & M3 lamp, 76 cm x 62 cm, 80 cm Column, 0.5 mm lead equiv.	\$24,999.00	H

**Mavig R-96 Surgical Lamp with Mounting Arm and Cable Spooler**

- Lamp provides 40,000 lux and color rendering index of 96.5% which improves visualization of different shades of red in the wound area
- Focusable light field size of 14-25 cm
- Runs on AC 110-120V power
- Use the Cable Spooler when a lamp is track-mounted – the spooler yields and retracts the electrical cable as the lamp travels along the track
- Eliminates dangling and tangled power supplies

Cat#	Description	List Price	Warranty
E3053LS	Mavig R-96 Surgical Lamp with Mounting Arm	\$6,999.00	H
E3053LT	Mavig Cable Spooler for R-96 Surgical Lamp	\$900.00	H

**Mavig Adjustable Height Mobile Barriers**

- Mobile barriers allow adjustment of the clear acrylic viewing area to any level with ease
- For WD257 model: Base width is 31 in. (78 cm) W. Height minimum: 115 cm/45 in.; Height maximum: 190 cm/75 in.
- For WD304 model: Lower width: 128 cm/51 in.; Upper width: 110 cm/43 in.; Height minimum: 140 cm/55 in.; Height maximum: 190 cm/75 in.
- WD304 model has laterally-mounted lead rubber apron, for under-the-table positioning.
- For both models, upper shield is 0.5 mm lead equivalent and lower shield is 1.0 mm lead equivalent
- Wheel-based for easy positioning

Cat#	Description	List Price	Warranty
E3053JG	Mavig Mobile Height-Adjustable Lead Acrylic Shield	\$5,999.00	H
E3053JH	Mavig Mobile Height-Adjustable Lead Acrylic Shield with Patient Cutout	\$9,999.00	H

## Lower Body Protectors

### Mavig Lower Body Protectors

- Provides convenience, flexibility and protection for medical personnel
- Shields technicians against scatter radiation from sources beneath the tabletop and also protects the lower extremities
- Each shield equipped with adaptor to fit GE table rails
- Flexible 0.5 mm lead equivalent curtains attached to aluminum alloy pivoting arm
- The entire lower body protector can be easily and quickly removed from the table

#### Mavig Double Pivot Lower Body Protector (UT6902-US)

- Pivotal, flexible shield: 65 x 90 cm (25 x 35 in.)
- Easy-on upper protective shield: 25 x 65 cm (10 x 25 in.)
- Includes one set of wall storage holders
- Most convenient and flexible system

#### Mavig Single Pivot Lower Body Protector (UT6702-US)

- One-piece economical model offers full protection
- Comes with single joint adapter
- Measures 45 cm W x 73 cm L (18 x 29 in.)
- Upper portion is 17 cm H (7 in.)



Mavig Double Pivot  
Lower Body Protector



Mavig Single Pivot  
Lower Body Protector



Mavig Flexible, Double-  
Pivot Lower Body  
Protector

#### Mavig Flexible, Double-Pivot Lower Body Protector (UT6020-GE)

- This model is designed to offer full protection in combination with tilttable tables
- Performance angle +/-15°
- Adjustable brakes for lower shields
- Left and right table mounting with a single adapter
- Similar features of the E3053J model

Cat#	Description	List Price	Warranty
E3053J	Mavig Double Pivot Lower Body Protector	\$4,999.00	H
E3053JA	Mavig Single Pivot Lower Body Protector	\$2,699.00	H
E3053JB	Mavig Double Pivot, Flexible Lower Body Protector	\$5,199.00	H

## Mavig Portegra2 Single LCD Suspensions

### Mavig Portegra2 Stationary Single LCD Suspension (PTZGD4020)

- Suspension for all single LCD monitors
- Consisting of:
  - Portegra2 standard, stationary ceiling column
  - Mounting Plate
  - VESA-Adapter plate for single LCD
- Supports monitors up to 17 kg (39 lbs.)
- Available in 58 cm or 80 cm Column length

### Mavig Portegra2 Track-Mounted Single LCD Suspension (PTZTSGD4020)

- Suspension for all single LCD monitors
- Consisting of:
  - Track, 2.5 m (98 in.)
  - Portegra2 standard, ceiling column with trolley
  - Cable Holder Set
  - VESA-Adapter plate for single LCD
- Supports monitors up to 17 kg (39 lbs.)
- Available in 58 cm or 80 cm Column length



Cat#	Description	List Price	Warranty
E3053MA	Mavig Portegra2 Stationary Single LCD Suspension, 58 cm Column	\$4,999.00	H
E3053MC	Mavig Portegra2 Stationary Single LCD Suspension, 80 cm Column	\$4,999.00	H
E3053MB	Mavig Portegra2 Track-Mounted Single LCD Suspension, 58 cm Column	\$7,999.00	H
E3053MD	Mavig Portegra2 Track-Mounted Single LCD Suspension, 80 cm Column	\$7,999.00	H

### Mavig LCD Monitor Carts

- LCD Monitor Cart features:
  - Internal cabling in vertical column
  - Safety cable collection on column
  - Accommodation for all sizes of LCD monitors with VESA-Adaptor
  - Meets all safety requirements
- Supports mounting of one, two or three LCD monitors
- Available in single, double or triple monitor mounting



Cat#	Description	List Price	Warranty
E3053ME	Mavig Single LCD Monitor Cart	\$4,299.00	H
E3053MF	Mavig Double LCD Monitor Cart	\$4,999.00	H
E3053MG	Mavig Triple LCD Monitor Cart	\$5,599.00	H

## Overhead Radiation Shielding

### AADCO Frame Mounted Overhead Barriers

- AADCO RayShield® frame mounted overhead lead acrylic barriers provide radiation protection for medical personnel while allowing visual contact from practitioner to patient
- Offered in choice of 60 x 80 cm wide (24 x 32 in.), 60 x 50 cm wide (24 x 20 in.), or 30 x 40 cm wide (12 x 16 in.) sizes with 0.5 mm equivalent radiation protection
- 60 x 80 cm model offered with or without a torso cutout
- All sizes supplied with either a single device ceiling mount that allows 360 degree rotation or a dual device mount ceiling column to allow mounting of a second shield, surgical lamp or other device such as a pressure injector or video monitor
- Surgical lamp option offers adjustable focus with a light intensity of 35,000 lux, uses 22.8/24 volt 50 watt halogen bulb, lamp also sold separately
- Optional 2.5 meter ceiling track system sold separately

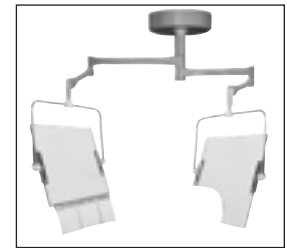

Cat#	Description	List Price	Warranty
<b>AADCO Frame Mounted Barriers – 60 x 80 cm</b>			
E3051AR	AADCO 60 x 80 cm Frame Mounted Barrier with Contoured Cutout, 0.5 mm lead equiv.	\$6,999.00	H
E3051AS	AADCO 60 x 80 cm Frame Mounted Radiation Barrier with ErgoLite Lamp, 0.5 mm lead equiv.	\$15,999.00	H
<b>AADCO Frame Mounted Barriers – 40 x 50 cm</b>			
E3051AW	AADCO 40 x 50 cm Frame Mounted Barrier with Shield, 0.5 mm lead equiv.	\$5,599.00	H
E3051AZ	AADCO 40 x 50 cm Frame Mounted Barrier with Shield and ErgoLite Lamp, 0.5 mm lead equiv.	\$10,999.00	H
<b>AADCO Frame Mounted Barriers – 30 x 40 cm</b>			
E3051AY	AADCO 30 X 40 cm Frame Mounted Barrier with Shield and Lamp, 0.5 mm lead equiv.	\$10,499.00	H
E3051AT	AADCO 30 X 40 cm Frame Mounted Barrier with Shield	\$5,199.00	H

### AADCO Frame Mounted Barriers for Mobile Applications

- Same features as above; measures 30 x 40 cm, 0.5 mm lead equivalent
- Tested and validated by GE for use in mobile imaging environments

Cat#	Description	List Price	Warranty
E3051BB	AADCO 30 x 40 cm Frame Mounted Barrier for Mobile Applications	\$5,899.00	H

## AADCO Center Mounted Overhead Barriers

- AADCO center mounted overhead barriers with their ball and socket center mount can rotate 360 degrees, allowing them to be turned horizontally, vertically, or at any angle, making them very versatile
- Offered in choice of 76 x 61 cm wide (30 in. x 24 in.) or 50 x 40 cm wide (20 in. x 16 in.) sizes with 0.5 mm equivalent radiation protection
- 76 x 61 cm model offered with or without a torso cutout
- All sizes supplied with either a single device ceiling mount that allows 360 degree rotation or a dual device mount ceiling column to allow mounting of a second shield, surgical lamp or other device such as a pressure injector or video monitor
- Surgical lamp option offers adjustable focus with a light intensity of 35,000 lux, uses 22.8/24 volt 50 watt halogen bulb, lamp also sold separately
- 2.5 meter ceiling track option will accommodate either single or dual ceiling mounts, also available separately



Cat#	Description	List Price	Warranty
<b>AADCO Center Mounted Barriers – 76 x 61 cm</b>			
E3051AH	AADCO 76 x 61 cm Center Mounted Barrier with Contoured Cutout	\$6,999.00	H
E3051AF	AADCO 76 x 61 cm Center Mounted Barrier with Ceiling Track	\$11,499.00	H
E3051AJ	AADCO 76 x 61 cm Center Mounted Barrier with ErgoLite Lamp	\$11,999.00	H
E3051AG	AADCO 76 x 61 cm Center Mounted Barrier with ErgoLite Lamp and Ceiling Track	\$16,999.00	H
<b>AADCO Center Mounted Barriers – 50 x 40 cm</b>			
E3051AN	AADCO 50 x 40 cm Center Mounted Barrier with Dual Column	\$5,899.00	H
E3051AL	AADCO 50 x 40 cm Center Mounted Barrier with Ceiling Track	\$13,699.00	H
E3051AP	AADCO 50 x 40 cm Center Mounted Barrier with ErgoLite Lamp	\$12,999.00	H
E3051AM	AADCO 50 x 40 cm Center Mounted Barrier with ErgoLite Lamp and Ceiling Track	\$18,999.00	H

## Protective Curtain for Barriers

- For 61 cm wide barriers with cut-out
- Order with the barrier or as a retrofit
- Easy to install with self-adhesive Velcro® supplied with curtain



Cat#	Description	List Price	Warranty
E3051AC	Protective Lead Curtain For AADCO Overhead Shields	\$739.00	H

## Radiation Protection

### AADCO ErgoLite Surgical Lamp

- Offers adjustable focus with a light intensity of 35,000 lux
- Can be mounted on dual column
- Runs on AC 110-120V power
- Uses 22.8 / 24 Volt 50 Watt halogen bulb
- Choose either single (E3051A) or dual mount (E3051AK) column



Cat#	Description	List Price	Warranty
E3051A	AADC ErgoLite Surgical Lamp with Mounting Arm	\$5,499.00	H
E3051AK	AADC ErgoLite Surgical Lamp with Mounting Arm and Dual Mount Column	\$6,499.00	H

### AADC Ceiling Track

- AADC Easy-Glide™ carriage used with overhead barriers and surgical lamps
- Equipped with one trolley that handles one ceiling mount column
- Overall length of 2.5 m (98.5 in.)
- Compatible with all AADC overhead X-ray barriers and surgical lamps



Cat#	Description	List Price	Warranty
E3051B	Ceiling Track System with Adaptor	\$4,299.00	H
E3051BC	Cable Reel System for Lamp or Electric	\$850.00	H
E3051BD	18 in. Dual Mount Column for Radiation Shield or Lamp	\$1,680.00	H

## Under Table Shielding

### AADC Under Table Shields

- Designed to prevent lower body exposure to scattered radiation, especially in fluoroscopy/c-arm environments
- Each shield equipped with 17 cm wide mounting bracket which can slide and lock onto a table side accessory rail
- AADC's Dual Lock™ mount system makes leveling shield on any conventional size accessory rail easy and secure
- Both models have dual locking handles for better mounting adjustment
- Flexible 0.5mm lead equivalent overlapping curtains attached to aluminum alloy pivoting arm
- Arm can also swivel away from table side to form a side wing



## AADCO Under Table Shields *(cont.)*

### AADCO Dual Lock™ Double Pivot Under Table Shield (S-404)

- 32 in. (80 cm) W x 28 in. (71 cm) L below the attachment arm
- Removable 24 in. (60 cm) W x 9 in. H top
- Provides a side wing of up to 32 in. wide
- Double pivot joint allows pivoting of shield at two points to conform to table shape



### AADCO Dual Lock™ Single Pivot Under Table Shield (S-403)

- 23.6 in. (60 cm) W x 28 in. (71cm) L below the attachment arm
- Removable 24 in. (60 cm ) W x 9 in. H top
- Provides a side wing of up to 23.6 in. wide
- Single pivot joint

Cat#	Description	List Price	Warranty
E3051AA	AADCO Dual Lock, Double Pivot Under Table Shield	\$3,999.00	H
E3051AB	AADCO Dual Lock, Single Pivot Under Table Shield	\$1,699.00	H

## AADCO Adjust-A-Height Mobile Barrier

- Unique mobile barrier that allows adjustment of the clear acrylic viewing area to any level between 45.5 in. and 68 in. with ease
- Strong yet lightweight, easy to store barrier is extremely versatile and convenient to use
- Base width is 31 in. W offering 1.0 mm lead equivalent
- Upper panel measures 28 in. wide, made from 0.5 mm lead equivalent clear acrylic, stores in base
- 7 in. legs and casters are arranged to create easy access from the preferred side



Cat#	Description	List Price	Warranty
E3051AD	AADCO Adjust-A-Height Barrier Mobile Rad Shield	\$4,899.00	H



# Index

# General Information

---

## Specifications

- All specifications are subject to change without notice
- The product and brand names herein are the trademarks or registered trademarks of their respective owners

## Pricing

- Please call to confirm current pricing. All pricing and product availability is subject to change without notice
- Prices are shown in U.S. prices in U.S. dollars
- Canadian customers, please call for Canadian pricing
- Price invoiced will be the price in effect at the time of order entry
- Quotations available upon request

## Minimum Orders and Payment Terms

- Certain items marked with an asterisk have a minimum order quantity – call for specific details
- Orders under \$250.00 U.S. must be placed using a credit card
- Orders over \$250.00 may be placed via purchase order for customers with established GE accounts or with a major credit card
- For more details on our payment terms, please refer to the Standard Terms and Conditions of Sale starting on page 185

## Restocking Fee

- Returns are subject to, but not limited to, a minimum 15% restocking fee
- Certain items, such as sterile and environmentally controlled products, within this catalog are non-returnable and non-refundable unless defective and have been noted as such
- For more details, please refer to the Standard Terms and Conditions of Sale starting on page 185

## Terms and Conditions

- Please turn to page 185 for current terms and conditions

## Warranties

- Each catalog item listed has a service or warranty code noted next to the price
- Simply note the service code associated with a particular catalog number and refer to the Service and Warranty codes starting on page 186

## Product Returns

- Immediately upon receipt, please inspect all deliveries for order accuracy and condition
- For products shipped or ordered in error, please obtain return authorization from the Accessories and Supplies Call Center within thirty (30) days of delivery
- For more details on our product return policy or how to return items to GE, please refer to the Standard Terms and Conditions of Sale starting on page 185

## Addresses

### In U.S.:

GE Healthcare  
Accessories and Supplies Customer Center  
P.O. Box 414, SN-471  
Milwaukee, WI 53202  
Phone: (800) 558-5102  
Fax: (877) 279-6990

### In Canada:

GE Healthcare Canada  
Customer Centre  
2300 Meadowvale Blvd.  
Mississauga, ON Canada L5N 5P9  
Phone: (800) 668-0732  
Fax: (888) 988-6822

### Outside the U.S. or Canada:

Contact your local GE Representative

### Online:

Shop Accessories Online at [www.gehealthcare.com](http://www.gehealthcare.com)

## Standard terms and conditions of sale for accessories and supplies

These terms and conditions apply to any sale of GE Healthcare ("GE") accessories and supplies ("Product") that we make separate from a quotation for equipment. These terms and conditions also apply to the sale of Product along with GE equipment under a GE equipment quotation; provided that for such sales the terms and conditions of the GE equipment quotation will take precedence in the event of any conflict with the following provisions below: PRICES, HANDLING CHARGES AND TAXES; PAYMENT; DELIVERY; TRANSPORTATION, TITLE AND RISK OF LOSS; and GENERAL MATTERS.

### Prices, handling charges and taxes

Prices are subject to change without notice. Products will be invoiced at the price in effect on the date we accept your order.

Shipping charges will be applied according to our then current shipping rates and policies. If priority transportation is requested, it will be provided at our then current charge for such service.

Any applicable taxes will be added to the prices, unless we receive a tax exemption certificate from you that is acceptable to the taxing authorities.

### Payment

Payment in full is due upon receipt of our invoice, including any invoice with respect to partial shipments.

If your financial condition gives us, in our judgment, reasonable grounds for insecurity concerning your ability to perform your obligations under this contract, we may require full or partial payment in advance and suspend any further work until the payment is received. Failure to make such payment within ten days of demand by us will be a repudiation of the contract. In such event, we will be entitled to receive reimbursement for our reasonable and proper cancellation charges. You grant to us a purchase money security interest in the Products until we receive full payment.

### Delivery

Delivery dates are approximate. We are not liable for delays in performance or delivery due to a cause beyond our reasonable control. These causes include, without limitation, any delay of sources to supply materials and equipment, government priorities and labor or transportation problems. If such a delay occurs, we may extend the performance or delivery date for a period of time equal to the delay.

### Transportation, title and risk of loss

C.I.F. our shipping dock pursuant to Section 2-320 of the Uniform Commercial Code. We are responsible for payment of freight and payment for or providing insurance against property damage or loss until delivery to you. Title and risk of ownership passes to you at C.I.F. point. Software is licensed to you under these Standard Terms and Conditions of Sale, but no title to or other interest in such software passes to you.

### Product Returns

- a. Products may be returned for reasons such as wrong, defective or outdated Products received or Products damaged during shipment. For full instructions please refer to the return policy documentation available online at [www.gehealthcare.com](http://www.gehealthcare.com) or obtain a copy by calling 1-800-558-5102.
- b. A Return Material Authorization must be obtained within 30 calendar days of shipment.
- c. Sterile and environmentally controlled Products cannot be returned unless the Product is defective. Please refer to the Product labeling for these classifications.
- d. Return shipments must be received within 21 calendar days of authorization to receive credit.
- e. Returns, due to no fault of GE, are subject, but not limited to a minimum 15% restocking fee. This charge will not apply to Product failures covered by warranty.
- f. Credit is based upon the condition of the Product and other restrictions may apply.

### Warranties and disclaimer

#### a. Scope of Warranties

**Product Warranties:** We warrant to you that Products will (1) be free from defects in material and workmanship and (2) conform to the Product descriptions and specifications contained in our Accessories and/or Supplies catalogs as in effect on the date the Products are shipped to you. If our catalogs do not contain descriptions or specifications for a Product, the manufacturer's applicable descriptions and specifications as in effect on the date the Product is shipped to you will apply.

**Title, Patent and Copyright Warranty:** We warrant to you that when they are delivered, the Products will be free from defects in title and will not be subject to any valid patent or copyright infringement claim.

# Standard Terms and Conditions

## b. Duration of Warranties

The GE catalog and/or website includes "Service/Warranty Codes" for each Product. The Service/Warranty Code provides a reference to the attached Service/Warranty Code Descriptions, which identify the installation, warranty, applications and post-warranty service, if any, provided for each Product. The warranty period for all warranted Products, except the warranty of title and the Patent and Copyright Warranty, is limited in time as shown below:

### All Products with Service/Warranty

Code T	100 Years
Code V	25 Years
Code X	15 Years
Code F	3 Years
Codes D, J, N, O, R or Z	2 Years
Codes A, B, C, E, G, L, P, Q, S or Y	1 Year
Code H	6 Months
Code K	3 Months
Code M	1 Month
Code W	Out of Box Failure Only

The warranty period begins on the date the Products are delivered to you. But, if we or our subcontractor installs the Products, the warranty period begins on the earlier of (1) five days after the date we or our subcontractor notifies you that installation has been completed and the Products are operating in accordance with the applicable Product descriptions or specifications, or (2) the date you first use the Products. If such installation is delayed for thirty days or more from the date of delivery for a reason beyond our reasonable control, the warranty period will begin on the thirtieth day after the date of delivery.

## c. Warranty Exclusions

These warranties are exclusive and in lieu of all other warranties, representations or conditions, whether written, oral, expressed, implied, or statutory. NO EXPRESS OR IMPLIED WARRANTY OF MERCHANTABILITY OR FITNESS FOR A PARTICULAR PURPOSE APPLIES.

The warranties do not cover:

1. Any defect or deficiency (including failure to conform to Product descriptions or specifications) which results, in whole or in part, from (a) any alteration, improper storage, handling, use or maintenance, or any extraordinary use, repair or service of the Products, by anyone other than us or our authorized representatives, (b) failure to strictly comply

with any written recommendations, instructions, or warnings provided by us or the manufacturer, (c) using or combining the Products with any item or data except as specified in the Product specifications or using or combining the Products with any item or data that does not properly and unambiguously exchange data with the Products in accordance with the Products' specifications, (d) any of your designs, specifications or instructions, (e) any failure to use the Products in accordance with their specifications, including upper and lower date limits, (f) any failure of the Products other than GE-manufactured Products to use or process correctly dates, or (g) any cause external to the Products as furnished by us or beyond our reasonable control;

2. Products not listed in our Accessories and/or Supplies catalogs at the time of sale, and all Service Manuals (Non-listed Products and Service Manuals are provided AS IS).
3. Use of any Product on or in connection with a machine for which it was not designed, and any defect or deficiency (including failure to conform to Product descriptions or specifications) which results, in whole or in part, from machine defects;
4. Your combining the Product with any item of others or with any incompatible items of ours or your failure to acquire or install upgrades, or take other actions, which we may recommend so that Products properly function.
5. The payment or reimbursement of any facility costs arising from repair or replacement of the Products or parts; and
6. Products installed outside the United States and Canada.

## d. Exclusive Warranty Remedies

Product Warranties: If you promptly notify us of your warranty claim and make the Product available for service, we will provide the warranty service indicated in the applicable Service/Warranty Code description.

**Title, Patent and Copyright Warranty:** We will defend or settle any suit against you to the extent it is based on an infringement claim, which would be a breach of the Title, Patent and Copyright warranty. If the infringement claim is valid, we will pay all damages and costs awarded against you due to the breach. In addition, we will (at our option) obtain a license for you to continue using the infringing Product, provide a non-infringing replacement, alter the Product so that it is non-infringing, or remove the infringing Product and refund that price (less reasonable depreciation) and any return transportation costs paid by you.

The statements above and the warranty service identified in the applicable Service/Warranty Code descriptions are your exclusive remedies and our sole liability for any warranty claims.

## Disclosure of Information

Any information you transmit to us in connection with the Products is not to be regarded as confidential unless we agree in writing.

## Software

If we provide computer software in connection with the sale of a Product, we will arrange for you to be granted a non-exclusive license or sublicense to use the software with the Product. By acceptance of the software, you agree to the applicable terms and conditions of the license or sublicense and agree to execute, prior to delivery of the software or upon request, an agreement containing such terms and conditions. A copy of such terms and conditions is available at any time upon request to us.

## Limitations of remedies and damages

THE TOTAL LIABILITY OF US AND OUR AFFILIATES AND REPRESENTATIVES TO YOU AND YOUR EXCLUSIVE REMEDY RELATING TO THE PRODUCTS IS LIMITED TO THE PRICE STATED FOR THE PRODUCT WHICH IS THE BASIS FOR THE CLAIM.

You agree that we and our affiliates and representatives have no liability to you for (1) any punitive, incidental or consequential damages, such as lost profit or revenue, (2) any assistance not required as part of this contract, or (3) anything occurring after the warranty period ends.

You will be barred from any remedy unless you give us prompt written notice of the problem complained of.

This is a commercial sales transaction. Any claim related to this contract will be covered solely by commercial legal principles. WE, OUR AFFILIATES AND REPRESENTATIVES AND YOU WILL NOT HAVE ANY NEGLIGENCE OR OTHER TORT LIABILITY TO THE OTHER ARISING FROM THIS CONTRACT. This limitation does not affect claims by third parties for personal injury due to our, our affiliates' or representatives' or your negligence or product liability.

## General matters

These terms and conditions are intended to be the complete and exclusive statement of the terms of the contract between us. Please understand that our acceptance of your order is expressly made conditional on your assent to all of our terms. No prior proposals, statements, course of dealing or usage of the trade will be part of the contract.

Any assignment of the contract by you will be void without our prior written consent. If any part of the contract is found invalid, the remaining part will be effective. The law of the State of Wisconsin will govern any dispute between us with respect to Products we ship within the United States, and the law of the province of Ontario will govern any dispute between us with respect to Products we ship within Canada.

## Service/Warranty codes

### a. All Service/Warranty Codes

The terms and conditions of our Product Warranties apply to all warranty claims.

Basic Service Premise for Products – GE Field Engineers will take the first call for service and either provide direct support or arrange for support from the manufacturer or its dealers as indicated by the individual Service/Warranty Code.

If the Service/Warranty Code calls for Product return for repair or in-warranty exchange, you must return the Product as we direct.

We provide warranty service from 8:00 AM to 7:00 PM CST Monday Friday EXCLUDING OUR HOLIDAYS. If a Service/Warranty Code provides for warranty service to be performed on your site, such service is available outside the above hours at our prevailing service rates and subject to the availability of personnel.

### b. Service/Warranty code descriptions

**A** – GE directly, or through a sub-contractor, provides the following:

- Installation.
- Parts.
- On-site warranty service to repair, adjust or replace (at our option and using new or exchange replacement parts) non-conforming products or parts.
- Applications training in some cases (with additional charge).
- Post-warranty service, at prevailing hourly billed service ("HBS") rates and, in some cases, under GE service contracts.

**B** – GE directly provides the following through our Global Parts Operation (GPO):

- New or exchange replacement parts at no charge to correct non-conforming products or parts during the warranty period.
- New or exchange replacement parts at our normal prices for post-warranty repairs.

*Note: Installation, applications training and on-site service is the buyer's responsibility. However, our Field Engineers may be available at prevailing HBS rates. Contact GE CARES for availability.*

# Standard Terms and Conditions

---

**C** – GE arranges for the third-party Product Manufacturer or its dealers to provide the following:

- Installation (in some cases with an additional charge).
- Parts.
- On-site warranty service to repair, adjust, or replace (at the manufacturer's or dealer's option and using new or exchange replacement parts) non-conforming products or parts.
- Applications training in some cases (some with additional charge).
- Post-warranty service at prevailing service rates.

**D** – GE refers to the Product Manufacturer warranty which provides the following:

- Basic functional troubleshooting (no technical labor) with supplier phone support.
- Repair or replacement (at the manufacturer's or dealer's option) of defective products or parts.

*Note: The battery for Service/Warranty Code D has a 1-year warranty. For detailed warranty information, please refer to the Product Manufacturer's warranty certificate.*

**E** – GE directly, or through a sub-contractor, provides:

- Installation (in some cases with an additional charge).
- Basic functional troubleshooting (no technical labor) with supplier phone support.
- Coordination of unit exchange or loaner program for in-factory service.

GE arranges for the third-party Product Manufacturer or its dealers to provide in-factory service:

- At no charge during the warranty period.
- At manufacturers or dealer's prevailing service rates outside of the warranty period. Products must be returned to the manufacturer or dealer, at our expense during warranty and your expense after warranty, for repair.

**F** – GE refers to the Product Manufacturer warranty which provides the following:

- Basic functional troubleshooting (no technical labor) with supplier phone support.
- Replacement of non-conforming products or parts, which you return to the manufacturer or dealer during the warranty period.

*Note: For detailed warranty information, please refer to the Product Manufacturer's warranty certificate.*

**G, J, O and Q** – GE refers to the Product Manufacturer warranty which provides the following:

- Start up and commissioning.
- Basic functional troubleshooting (no technical labor) with supplier phone support 24/7.
- Warranty service to repair, adjust, or replace (at the manufacturer's or dealer's option) non-conforming products or parts (excluding installation, time and material).

*Note: The UPS battery for Service/Warranty Code G has a 9-year pro-rated warranty to cover non-conforming material. Start up and commissioning for Service/Warranty Code O applies only to 10 KVA and above. The UPS battery for Service/Warranty Codes O and Q has a 1-year warranty to replace the product. For detailed warranty information, please refer to the Product Manufacturer's warranty certificate. Warranty service for Service/Warranty Codes G and O is provided On-site. For detailed warranty information, please refer to the Product Manufacturer's warranty certificate*

**H, K, L and M** – GE directly provides the following:

- Exchange of non-conforming products, which you return to us during the warranty period.

*Note: Installation, parts, applications training, and on-site service is the buyer's responsibility.*

**N, R and S** – GE refers to the Product Manufacturer warranty which provides the following:

- Installation.
- Preventative Maintenance.
- Parts & Labor.

*Note: Post-warranty service, at manufacturer's prevailing HBS rates, and in some cases, under GE service contracts. The battery for Service/Warranty Code R has a 1-year warranty. For detailed warranty information, please refer to the Product Manufacturer's warranty certificate.*

**P** – GE directly provides the following:

- Replacement of non-conforming components.

*Note: Installation, parts, applications training, and on-site service is the buyer's responsibility.*

**T, V and X** – GE directly provides the following:

- Replacement of Product only; GE will not replace patient records.
- Product is warranted only for image legibility.

*Note: Installation, parts, applications training, and on-site service is the buyer's responsibility.*



**W** – GE directly provides the following:

- Replacement of Product only for Out of Box failure.

*Note: Installation, parts, applications training, and on-site service is the buyer's responsibility.*

**Y and Z** – GE refers to the Product Manufacturer warranty which provides the following:

- Basic functional troubleshooting (no technical labor) with supplier phone support.
- Replacement of non-conforming components.

*Note: All electrical components (excluding the UPS) for Service/Warranty Code Z have a 1-year warranty. For detailed warranty information, please refer to the Product Manufacturer's warranty certificate.*

**c. Additional Product or Service Information**

FOR ADDITIONAL PRODUCT OR SERVICE INFORMATION OR ASSISTANCE, please contact your Customer Service Rep (in the U.S. call 1-800-558-5102; in Canada call 1-800-668-0732).

ALL REQUESTS FOR SERVICE ON PRODUCTS should be directed through GE CARES (from the U.S. call 1 800 437 1171; from Canada call 1-800-668-0732).

## A

### AADCO Products

AADCO Adjust-A-Height Mobile Barrier .....	195
AADCO Ceiling Track .....	194
AADCO Center Mounted Overhead Barriers.....	193
AADCO ErgoLite Surgical Lamp.....	194
AADCO Frame Mounted Barriers for Mobile Applications.....	192
AADCO Frame Mounted Overhead Barriers.....	192
AADCO Protective Curtain for Barriers .....	193
AADCO Under Table Shields .....	194

### AC Lighting Controllers ..... 164

### ACIST Products

ACIST CVi injection System.....	62
ACIST Voyager E2000 Cardiovascular Injection System....	63

### Advantage Workstation Furniture

AW Workstation Table .....	152
Physician/Technologist Chair .....	154
Single Monitor Workstation Table.....	155
Two Monitor Workstation Table .....	155

### Aero Classic Foam Earplugs..... 49

### Agfa Products

Agfa Drystar 4500M.....	180
Agfa DRYSTAR 5300.....	179
Agfa DRYSTAR 5302.....	179
Agfa Drystar 5500 .....	178
Agfa LINX PAXPORT .....	180

### Anti-Fatigue Mat ..... 69, 155

### Aquaflex

Parker Labs Aquaflex Standoff Pads .....	97
--	----

### Aquasonic

Parker Labs Aquaflex Standoff Pads .....	97
Parker Labs Aquasonic 100 Gel.....	96
Parker Labs Aquasonic CLEAR Gel .....	96

### Armboards

Articulating Armboards.....	68
-----------------------------	----

### Armrests

Nuclear T-Bar Hand Grip .....	52
Padded Patient Armrest .....	53
R-Made Armrest.....	53
Wolfcraft U-200 Armrest .....	53

## B

### Bellows Assembly for MRI Respiratory/Cardiac Gating ..... 31

### Biodex Products

Biodex MR Handheld Metal Detector.....	35
UltraPro Ultrasound Table and Accessories .....	98

### Blood Pressure Cuffs

Invivo Reusable Blood Pressure Cuffs .....	31
--	----

### BMD (Bone Mineral Density) Software

Mindways QCT PRO 3D Spine Hip BMD Software.....	16
---	----

### Bushings

Needle Guides and Bushings – Reusable.....	78
Needle Guides and Bushings – Stereotix-2 .....	78

## C

### Cascade Designs Products

RAD-PADs for CT and Nuclear Systems.....	21, 55
RAD-PADs for MR Systems.....	38
RAD-PADs for X-ray Systems .....	70

### CD Recording Stations

TDK Automated CD Recording Station .....	141
TDK Automated CD Recording Station – Dual Drive .....	142
TDK Automated CDRS Upgrade Kit .....	144
TDK CDRS 1100AD CD Recording Station .....	139
TDK CDRS 1100AD CD Recording Station for Digital Mammography and Mobile Mammography .....	140
TDK DMC-2000 CD Recording Station.....	139

### CD-R Media and Jewel Boxes

GE medical-grade CD-R Media .....	126, 140
TDK CD/DVD Jewel Cases .....	127, 142, 143
TDK Printable CD-R Media for CD Recording Stations.....	142, 143

### Chairs

Physician/Technologist Chair .....	154
STERIS Hausted Mammography Chair .....	84

### Cidex Products

Cidex Activated Dialdehyde Solution .....	95
Cidex Sterilizing Tray for Ultrasound Transducers .....	95

### Closed Circuit TV Camera System ..... 28

### Codonics Products

Codonics 1600M Printer Media .....	174
------------------------------------	-----

Codonics Horizon Ci .....	172	E-Z-EM EmpowerCT Double Barrel Injector .....	10
Codonics Horizon G Lite .....	173	E-Z-EM EmpowerCT Injector .....	10
Codonics Horizon GS .....	173	E-Z-EM PROTOCOL Colon Insufflator .....	11
Codonics Horizon Media .....	173	Gammex RMI A3000A/3100A Laser Tracking System .....	18
Codonics Horizon SF .....	174	Head/Knee Pad – Small .....	23
Codonics NP-1600M Printer Media .....	174	Infant Positioner .....	20, 40, 56
Codonics NP-1660M Printer Options .....	174	Invivo Millennia CT/CTP Patient Monitoring System .....	13
<b>Coils and Accessories</b>		IVY Cardiac Trigger Monitor 3100 .....	12
Disposable Endorectal Coils – Prostate, Cervix, Colon .....	47	IVY Cardiac Trigger Monitor 3150 .....	12
HD Breast Array Disposable Biopsy Grids .....	45	LAP Green Laser Upgrade .....	19
Invivo Breast Imaging Products .....	43	LAP Laser Marking Systems .....	19
Invivo Coils .....	42	LAP Mounting Structure .....	19
MEDRAD 8 Channel Neurovascular Coil .....	41	Liebel-Flarsheim CT 9000 ADV Injection System .....	9
MEDRAD Auto-Tuning Device – Torso .....	47	Liebel-Flarsheim CT Dual Head Pedestal Injection System ..	8
MEDRAD Coils .....	41	Liebel-Flarsheim CT OptiVantage DH Injector System .....	7
MEDRAD TMJ-200 Device .....	47	Liebel-Flarsheim Dual Head Conversion Kit .....	8
MR Saturation Pads .....	45	Liebel-Flarsheim OptiStat Handheld Power Injector .....	9
Neck Coil Disposable Liners .....	46	Liebel-Flarsheim Ultraject Syringes and Disposable Kits .....	7
Phased Array Coil (Pelvic and C/T/L) Replacement Pads ..	48	MEDRAD Mounting Plate for OCS Injection Systems .....	3, 64
Posterior Cervical Spine Coil Accessories .....	46	MEDRAD Stelland D Dual Flow Injection System .....	2
Quad Head Coil Replacement Straps .....	45	MEDRAD Stellant D Injection System .....	3
Quad T/L Spine Coil Replacement Pads and Straps .....	48	MEDRAD Stellant Sx Injection Systems .....	4
Shoulder Coil Replacement Straps .....	48	MEDRAD Stellant Sx, D & D with Dual Flow Extended Warranties .....	5
Signa Quad Wrist Coil and Accessories .....	43	MEDRAD Stellant Sx, D & D with Dual Flow Injection Systems for Mobiles .....	5
Spine Surface Coil Replacement Pads .....	46	MEDRAD Stellant Sx, D & D with Dual Flow Syringes and Disposable Kits .....	4
<b>Communication Systems</b>		Metal CT Table Cradle and Headholder Accessories .....	22
VIS-A-VIS Vitalinq Intercom System .....	65	Metal-Free CT Table Headholder Accessories .....	22
<b>Compression Plates and Mounting Arms</b>		Mindways QCT PRO 3D Spine/Hip BMD Package .....	16
Axillary Compression Plates .....	80	Patient Logbooks – CT .....	23
Biopsy Compression and Localization Plates .....	81	Patient Transfer Boards .....	23
Curved Edge Compression Plates .....	79	Phantoms – CT Performance Phantom .....	15
High Wall Compression Plates .....	80	Phantoms – RMI Economy CT Phantom, Model 463 .....	15
Mammography Compression Paddle Assembly .....	82	Quick Straps .....	20, 38, 54, 68
Mounting Arm for Compression Plates .....	82	RAD-PADs for CT and Nuclear Systems .....	21
Mounting Kits for Compression Plates .....	81	Radiation Therapy Flat Surface – CT9800, HiSpeed Advantage .....	18, 58
Spot Compression Plates .....	81	Radiation Therapy Patient Positioning System .....	17
Straight Edge Compression Plates .....	79	Radiation Therapy Planning Exact Couch .....	16, 57
Swiss Cheese Biopsy Compression Plates .....	80	Security Strap Replacements – Wide, Narrow, Wrist .....	21
<b>CT Accessories</b>		Shoulder/Ankle Pad – Small .....	23
Carbon Fiber Axial Headholder for GE CT Metal-Free Tables .....	22	Slickers, Footswitch Slickers and Table Skirts .....	13
DIACOR Carbon Fiber Overlay and Breast Immobilization Insert .....	17		

# Alphabetical Index

Sterile Covers .....	14
Strap and Foam Sponge Replacements – Axial Headholder .....	21
Supine Coronal Headholder for GE CT Metal-Free Tables ..	22

## D

<b>DC Lighting Controllers.....</b>	<b>164</b>
-------------------------------------	------------

### DIACOR Products

DIACOR Carbon Fiber Overlay and Breast Immobilization Insert.....	17
---	----

### Digitizers

Vidar DiagnosticPRO Advantage Film Digitizer .....	138
Vidar Sierra Plus Film Digitizer .....	138

### Drapes

Sterile X-ray Equipment Drapes.....	71
Sterile X-ray Equipment Drapes – Bandbag Style.....	72
Sterile X-ray Equipment Drapes – Joystick and Pedestal...	72

### DVD Recorder

Sony DVO-1000MD Medical DVD Recorder .....	135
--	-----

### DVD Recording Station

TDK DMC-2000 DVD Recording Station .....	139
--	-----

### DVD-RAM Media and Jewel Cases

Sony DVD-1000MD Medical Grade Media.....	136
TDK CD/DVD Jewel Cases .....	127, 143
TDK DVD-RAM Media and Jewel Cases .....	127
Verbatim MediDisc DVD-R, 4.7GB.....	126

## E

### E-Z-EM Products

E-Z-EM Empower CT Injector .....	11
E-Z-EM Empower Double Barrel Injector .....	10
E-Z-EM Protocol Colon Insufflator.....	11

### Earplugs

Aero Classic Foam Earplugs .....	49
MAXLite Disposable Earplugs .....	49
TaperFit 2 Disposable Earplugs .....	49

<b>ECG Patient Leadwire and Cable Set – High Impedance .....</b>	<b>31</b>
--	-----------

<b>Eigen Products.....</b>	<b>75</b>
----------------------------	-----------

### Electrodes

Conmed Cleartrace ECG Electrodes.....	33
---------------------------------------	----

GE Pre-Gelled Electrodes.....	32, 56
MRI Quadtrode Electrodes.....	32
Vermont Medical ECG Electrodes .....	33

### Equipment Drapes

Sterile Covers for CT Interventional Procedures .....	14
Sterile X-ray Equipment Drapes.....	71
Sterile X-ray Equipment Drapes – Bandbag Style.....	72
Sterile X-ray Equipment Drapes – Joystick and Pedestal...	72

### Exabyte Products

Exabyte 8 mm Data Cartridge Tape .....	130
Exabyte Premium Cleaning Cartridge.....	130

### Exami-Gown Products

MR Exami-Gowns .....	49
----------------------	----

### Extended Warranties

GE Digital Energy Extended Warranty Packages .....	163
MEDRAD Mark V ProVis Extended Warranty.....	64
MEDRAD Spectris Solaris Extended Warranties.....	26
MEDRAD Stellant Sx and D Extended Warranties .....	5

## F

### Faxitron Products

Faxitron Specimen Radiography System – Model MX-20 ..	84
---	----

### Film Cassettes

Kodak Min-R 2 Film Cassettes .....	85
------------------------------------	----

### Film Digitizers

Vidar DiagnosticPRO Advantage Film Digitizer .....	138
Vidar SIERRA Plus Film Digitizer.....	138

<b>Fingercots .....</b>	<b>94</b>
-------------------------	-----------

### Flood and Pin Sources

Co-57 Cobalt Flood Sources .....	58
Gd-153 Line Source .....	59
Ge-68 Pin Source.....	60
Perflexion Flood Source .....	59

### Fuji Products

Fuji DLT (Digital Linear Tape) IV .....	130
Fuji DLT Cleaning Tape .....	130
Fuji DryPix 3000 Laser Imager and Options.....	178
Fuji DryPix 5000 Laser Imager and Options.....	177
Fuji DryPix 7000 Laser Imager and Options.....	177

### Functional and Molecular Imaging Accessories

Brain Imaging Tomography Headholder .....	52
---	----

Electrodes – GE Pre-Gelled Foam .....	32, 56
Infant Positioner .....	20, 40, 56
Nuclear T-Bar Hand Grip .....	52
Padded Patient Arm and Leg Rests .....	53
Patient Security Straps – Nuclear Systems .....	54
Quick Straps.....	20, 38, 54, 68
R-Made Armrest.....	53
RAD-PADs for CT and Nuclear Systems.....	21, 55
Radiation Therapy Flat Surface – PET Advance .....	18, 58
Radiation Therapy Planning Exact Couch.....	16, 57
Table Pads and Straps – PET Advance .....	55
Table Pads – GE Nuclear Systems.....	54
Wolfcraft U-200 Armrest .....	53

## Furniture

Advantage Workstation Tables .....	152
Anti-Fatigue Floor Mat.....	69, 155
Biodex UltraPro Ultrasound Table and Accessories.....	98
Dual Tier Carts .....	153
Flat Panel Monitor Mounting Arm with Table Clamp.....	154
Mavig LCD Monitor Carts.....	191
Mavig Portegra2 Track-Mounted Single LCD Suspension.....	191
Non-Magnetic Gurney with Adjustable Backrest .....	37
Non-Magnetic Gurney – Standard Hospital Type.....	38
Non-Magnetic Lightweight Gurney for Mobile Sites .....	37
Non-Magnetic Wheelchair with E-Size Oxygen Tank Holder and IV Pole .....	36
Physician's Chair .....	154
Quantum Radiographic Tables .....	66
Single Monitor Workstation Table.....	155
Single Tier Carts.....	152
Smart Cart Deluxe .....	152
Smart Carts with Illuminators .....	153
STERIS Hausted Mammography Chair .....	84
Suinsa Flexi-DT Digital Elevating Table .....	66
Telescopic Cart .....	153
Two Monitor Workstation Table .....	155
Ultrasound Wall-Mounted Probe Rack .....	98
Wall Mount for 18-inch Flat Panel Monitor .....	74
Wall Mount with Height Adjustable Keyboard Tray.....	154
Weight Bearing Rolling Stand for Digital Radiography.....	67

## G

### Gammex RMI Products

Gammex RMI A3000A Laser Tracking System – Red Laser .....	18
Gammex RMI A3100A Laser Tracking System – Green Laser .....	18
RMI Economy CT Phantom, Model 463.....	15

### GE Digital Energy Products

Uninterruptible Power Supplies (UPS) .....	161
--	-----

### GE Media

GE Brand 5.25 in. Rewriteable MOD Media.....	128
GE Medical Grade 4 mm DAT Cartridges.....	129
GE Medical Grade CD-R Media.....	126, 140

### Gels and Gel Warmers

Parker Labs Aquasonic 100 Gel.....	96
Parker Labs Aquasonic CLEAR Gel .....	96
Parker Labs Scan Gel.....	96
Parker Labs Thermasonic Gel Warmer .....	97

### Gurneys

Non-Magnetic Gurney with Adjustable Backrest .....	37
Non-Magnetic Gurney – Standard Hospital Type.....	38
Non-Magnetic Lightweight Gurney for Mobile Site .....	37

## H

### Hausted Mammography Chair

STERIS Hausted Mammography Chair .....	84
--	----

### Headholder Accessories

Brain Tomography Headholder .....	52
Carbon Fiber Axial Headholder – GE CT Metal-Free Tables.....	22
Chin Strap Replacements – CT Axial Headholder .....	21
Digital Headholder/Skull Positioner .....	67
Foam Sponge Insert Replacements – CT Axial Headholder.....	21
HiSpeed Advantage Cradle Extender (Metal Tables) .....	22
HiSpeed Coronal Headholder Insert (Metal Tables) .....	22
Metal CT Table Cradle and Headholder Accessories.....	22
Metal-Free CT Table Headholder Accessories .....	22
Nuclear T-Bar Hand Grip .....	52
Supine Coronal Headholder – GE CT Metal-Free Tables....	22



<b>I-Sense Power Quality Monitors</b> .....	<b>158</b>
<b>Illuminators</b> .....	<b>149</b>
Mammo-Techline Illuminators .....	149
Mini Techline Illuminators .....	150
Spine Techline and Ortho Techline Illuminators .....	150
TruVision 2000 .....	146
TruVision 3000 .....	147
TruVision 3000 and 4000 Plus .....	148
TruVision 4000 .....	147
TruVision Angulation and Corner Systems .....	149
TruVision Standard and 1-over-1 Corner Systems .....	149
<b>Infant Positioner</b> .....	<b>20, 40, 56</b>
<b>Infusion System</b> .....	<b>28</b>
<b>Injectors</b>	
ACIST Cardiac Injection System .....	63
ACIST CVi Injection System .....	62
ACIST Voyager E2000 Cardiovascular Injection System .....	63
E-Z-EM Empower Double Barrel Injector .....	10
E-Z-EM Empower Injector .....	10
E-Z-EM PROTOCOL Colon Insufflator .....	11
Lieber-Flarsheim Angiomat ILLUMENA Injectors .....	64
Lieber-Flarsheim CT 9000 ADV Injector .....	8
Lieber-Flarsheim CT Dual Head Injector System .....	8
Lieber-Flarsheim CT OptiVantage DH Injector System .....	7
Lieber-Flarsheim Dual Head Conversion Kit .....	9
Lieber-Flarsheim OptiStar LE Injector System for 3T .....	27
Lieber-Flarsheim OptiStat Handheld Injector .....	9
Lieber-Flarsheim Ultaject Syringes and Disposable Kits .....	7
MEDRAD Avanta Injection System .....	62
MEDRAD Mark V ProVis Extended Warranties .....	64
MEDRAD Mark V ProVis Injection System .....	63
MEDRAD Mounting Plate for OCS Injection Systems .....	3, 64
MEDRAD Spectris Solaris EP Accessories .....	26
MEDRAD Spectris Solaris EP Injection System .....	26
MEDRAD Spectris Solaris EP Injection System for Mobiles ..	26
MEDRAD Stellant D Dual Flow Injection System .....	2
MEDRAD Stellant Sx Injection System .....	4
MEDRAD Stellant Sx, D & D with Dual Flow Extended Warranties .....	5

MEDRAD Stellant Sx, D & D with Dual Flow Injection Systems for Mobiles .....	5
MEDRAD Stellant Sx, D & D with Dual Flow Syringes and Disposable Kits .....	6
Stellant Sx to D Dual Head Upgrade Kit .....	5
TopSpins Handheld MR Injection System .....	27

## Invivo Products

ECG Patient Leadwire and Cable Set – High Impedance ..	31
Invivo 3150 Magnitude MRI Patient Vital Signs Monitor ..	30
Invivo 4500 MRI Pulse Oximeter .....	29
Invivo Breast Imaging Products .....	43
Invivo Coils .....	42
Invivo Millennia CT/CTP Patient Monitoring System .....	13
Invivo Reusable Blood Pressure Cuffs .....	31
MRI Quadtrode Electrodes .....	32

## Isotope Products Laboratories

Co-57 Cobalt Flood Sources .....	58
Gd-153 Line Source .....	59
Ge-68 Pin Source .....	60

## IVY

IVY Cardiac Trigger Monitor 3100 .....	12
IVY Cardiac Trigger Monitor 3150 .....	12

# K

## Kodak Products

Kodak DryView 8150 Laser Imager .....	176
Kodak DryView 8900 Laser Imager .....	175
Kodak Min-R 2 Film Cassettes .....	85
Kodak PACS Link Laser Imager Upgrade .....	176

# L

## LAP Products

LAP Green Laser Upgrade .....	19
LAP Laser Marking Systems .....	19
LAP Mounting Structure .....	19

## Laser Alignment Systems

Gammex RMI A3000A Laser Tracking System, Red .....	18
Gammex RMI A3100A Laser Tracking System, Green .....	18
LAP Green Laser Upgrade .....	19
LAP Laser Marking Systems .....	19
LAP Mounting Structure .....	19

## Liebel-Flarsheim Products

Liebel-Flarsheim Angiomat ILLUMENA Injectors .....	64
Liebel-Flarsheim CT 9000 ADV Injector .....	8
Liebel-Flarsheim CT Dual Head Injection Systems .....	8
Liebel-Flarsheim CT OptiVantage DH Injector System.....	7
Liebel-Flarsheim Dual Head Conversion Kit .....	9
Liebel-Flarsheim OptiStar LE Injection System for 3T .....	27
Liebel-Flarsheim OptiStat Handheld Injector.....	9
Liebel-Flarsheim Ultraject Syringes and Disposable Kits ....	7

## Logbooks

Angiography Patient Logbooks .....	74
CT Patient Logbooks.....	23
Mammography Patient Logbooks .....	86
MR Patient Logbooks – Signa, Vectra, Max .....	50

# M

## Magnacoustics Products

Magnacoustics Genesis IV MR Music System and Disposable Supplies.....	34, 134
--	---------

## Magnet Safety

MR Handheld Metal Detector .....	35
MR Warning Signs.....	36

## Magnetic Optical Disk (MOD) Media

GE 5.25 in. Rewritable MOD Media.....	128
Plasmon 5.25 in. WORM MOD Media.....	129
TDK 3.5 in. Medical Grade Rewritable MOD Media.....	127
TDK 5.25 in. Medical Grade Rewritable MOD Media .....	128

## Main Disconnect Panels ..... 159

## Maintenance Bypass Panels ..... 158

## Mammo-Techline Illuminators ..... 149

## Mammography Accessories

Agfa DRYSTAR 4500M.....	180
Compression Plates – Axillary.....	80
Compression Plates – Biopsy/Localization .....	81
Compression Plates – Curved Edge .....	79
Compression Plates – High Wall .....	80
Compression Plates – Spot Compression Plates .....	81
Compression Plates – Straight Edge .....	79
Compression Plates – Swiss Cheese Biopsy .....	80
Faxitron Specimen Radiography System – Model MX-20 ..	84
Kodak Min-R 2 Cassettes with EV Screen.....	85

Kodak Min-R 2 Cassettes with Min-R 2 Screen .....	85
Mammo-Techline Illuminators.....	149
Mammography Compression Paddle Assembly .....	82
Mammography Patient Logbooks .....	86
Mounting Arm for Compression Plates.....	82
Mounting Kits for Compression Plates .....	81
Needle Guides and Bushings – Reusable.....	78
Needle Guides and Bushings – Stereotix-2 .....	78
STERIS Hausted Mammography Chair .....	84
TDK CDRS-1100AD CD Recording Station for Digital Mammography .....	83

## Mavig Products

Mavig LCD Monitor Carts.....	191
Mavig Lower Body Protectors .....	190
Mavig Mobile Barriers .....	75, 189
Mavig Portegra2 360° Stationary Overhead Shielding....	186
Mavig Portegra2 360° Track-Mounted Overhead Shielding .....	187
Mavig Portegra2 Single LCD Suspensions.....	191
Mavig Portegra2 Standard Stationary Systems .....	187
Mavig Portegra2 Standard Track-Mounted Systems .....	187
Mavig R-96 Surgical Lamp with Mounting Arm and Cable Spooler.....	75, 189

## MAXLite Disposable Earplugs ..... 49

## Med-Tec Products

Radiation Therapy Patient Positioning System .....	17
Radiation Therapy Planning Exact Couch.....	16, 57

## Medical Diagnostics Accessories

MEDRAD CT Injectors and Accessories.....	118
MEDRAD MR Injectors and Accessories .....	123

## MEDRAD Products

MEDRAD 8-Channel Neurovascular Coil.....	41
MEDRAD Auto Tuning Device – Torso .....	41
MEDRAD Avanta Injection Systems .....	62
MEDRAD Coils.....	40
MEDRAD Continuum MR Compatible Infusion System .....	28
MEDRAD Mark V ProVis Extended Warranties .....	64
MEDRAD Mark V ProVis Injection System.....	63
MEDRAD Mounting Plate for OCS Injection Systems.....	5, 64
MEDRAD Spectris Solaris EP Accessories.....	26
MEDRAD Spectris Solaris EP Injection System .....	26
MEDRAD Spectris Solaris EP Injection System for Mobile...	26
MEDRAD Spectris Solaris Extended Warranties.....	26



MEDRAD Stellant D Injection System .....	3
MEDRAD Stellant D with Dual Flow Injection System.....	2
MEDRAD Stellant Sx Injection Systems .....	4
MEDRAD Stellant Sx, D & D with Dual Flow Extended Warranties .....	5
MEDRAD Stellant Sx, D & D with Dual Flow Injection Systems for Mobiles .....	5
MEDRAD Stellant Sx, D & D with Dual Flow Syringes and Disposable Kits.....	6
MEDRAD TMJ-200 Device.....	47
MEDRAD VERIS MR Monitors and Accessories.....	30

## **Metal Table CT Headholder Accessories**

Cradle Pad/Cradle Extender Pad Replacements.....	22
Headholder Foam Insert – GE CT Metal Tables .....	22
HiSpeed Advantage Cradle Extender (Metal Tables) .....	22
HiSpeed Coronal Headholder Insert (Metal Tables) .....	22
IV Injection Armboard Assembly .....	22

## **Metal-Free CT Table Headholder Accessories**

Carbon Fiber Axial Headholder for GE CT Metal-Free Tables.....	22
Extender/Foot Extender Pads Replacements .....	22
Headholder Cradle Pad Replacements.....	22
Supine Coronal Headholder for GE CT Metal-Free Tables ..	22

## **Mindways QCT Products**

Mindways QCT PRO 3D Spine/Hip BMD Software.....	16
---	----

## **Mini Techline Illuminators .....**

## **Mobile Van Accessories**

AADCO Frame-Mounted Barriers for Mobiles .....	192
Agfa Drystar 5300 Direct Thermal Imager for Mobiles....	179
Codonics Horizon Ci for Mobiles .....	172
Codonics Horizon GS for Mobiles .....	173
Fuji DryPix 3000 Laser Imager for Mobiles .....	178
Kodak DryView 8150 Laser Imager for Mobiles .....	176
Liebel-Flarsheim OptiStar LE Injection System for Mobiles .....	27
MEDRAD Spectris Solaris EP Injection System for Mobiles .....	26
MEDRAD Stellant Sx, D & D with Dual Flow Injection Systems for Mobiles .....	5
MEDRAD Stellant Sx, D & D with Dual Flow Syringes and Disposable Kits.....	6
MR Non-Magnetic Lightweight Gurney for Mobile Sites....	37
TDK CDRS-1100AD CD Recording Station for Digital Mammography .....	83

## **Mobile X-ray Accessories**

Mobile X-ray Accessories Holder.....	73
TechSwitch Remote Exposure Switch for Mobiles .....	73

## **Mounting Arms for Mammography Compression Plates**

Mammography Compression Paddle Assembly .....	82
Mounting Arm for Compression Plates .....	82
Mounting Kits for Compression Plates .....	81

## **MR Products**

Bellows Assembly for MRI Respiratory/Cardiac Gating....	31
Biodex MR Handheld Metal Detector.....	35
Coil Accessories – Disposable Endorectal Coil for Prostate, Cervix and Colon .....	47
Coil Accessories – Neck Coil Disposable Liners .....	46
Coil Accessories – Phased Array Coil (Pelvic and C/T/L) Replacements.....	48
Coil Accessories – Posterior Cervical Spine Coil Accessories .....	46
Coil Accessories – Quad Head Coil Replacement Straps...	45
Coil Accessories – Quad T/L Coil Replacement Pads and Straps.....	48
Coil Accessories – Shoulder Coil Replacement Straps.....	48
Coil Accessories – Signa Quad Wrist Coil and Accessories.....	43
Coil Accessories – Spine Surface Coil Replacement Pads ..	46
Earplugs – Aero Classic Foam Earplugs .....	49
Earplugs – MAXLite Disposable Earplugs.....	49
Earplugs – TaperFit 2 Disposable Earplugs .....	49
Electrodes – Conmed Cleartrace ECG .....	33
Electrodes – GE Pre-Gelled .....	32, 56
Electrodes – MRI Quadtrode .....	32
Electrodes – Vermont Medical ECG .....	33
Exami-Gowns – MR.....	49
Extremity Pad Set for MR Signa Systems.....	39
Fiber Optic Photoplethysmograph Kit.....	32
HD Breast Array Disposable Biopsy Grids .....	45
High Impedance ECG Patient Leadwire and Cable Set....	31
Immobilization Device for 4-Channel Breast Coil .....	44
Infant Positioner .....	20, 40, 56
Invivo 3150 Magnitude MRI Patient Vital Signs Monitor....	30
Invivo 4500 MRI Pulse Oximeter .....	29
Invivo Breast Imaging Products.....	43
Invivo Coils .....	42
Invivo Reusable Blood Pressure Cuffs .....	31
Liebel-Flarsheim MR OptiStar LE Injection System for 3T ..	27



Magnacoustics Genesis IV MR Music System and Disposable Supplies .....	34, 134
MEDRAD 8-Channel Neurovascular Coil .....	41
MEDRAD Auto Tuning Device – Torso .....	41
MEDRAD Coils .....	40
MEDRAD Continuum MR Compatible Infusion System .....	28
MEDRAD Spectris Solaris EP Accessories .....	26
MEDRAD Spectris Solaris EP Injection System .....	26
MEDRAD Spectris Solaris EP Injection System for Mobiles. ....	26
MEDRAD Spectris Solaris Extended Warranties. ....	26
MEDRAD TMJ-200 Device. ....	47
MEDRAD VERIS MR Monitors and Accessories .....	30
MR Closed Circuit TV Camera System .....	29
MR Saturation Pads .....	45
MR Warning Signs .....	36
Newmatic MRI Music System and Disposable Supplies .....	35, 135
Non-Magnetic Gurney with Adjustable Backrest .....	37
Non-Magnetic Gurney – Standard Hospital Type .....	38
Non-Magnetic Lightweight Gurney for Mobile Sites .....	37
Non-Magnetic Wheelchair with E-Size Oxygen Tank Holder and IV Pole .....	36
Patient Logbooks – MR Signa, Vectra, Max .....	50
Patient Positioning Accessories Kit .....	39
Quick Straps .....	20, 38, 54, 68
RAD-PADs for MR Systems .....	38
Security Straps for MR Signa – Wide, Narrow .....	39
Stand Alone Head Rest .....	44
Table Pad for Signa Systems .....	39
TopSpins Handheld MR Injection System .....	27

## Music Systems

Magnacoustics Genesis IV MR Music System and Disposable Supplies .....	34, 134
Newmatic MR Music System and Disposable Supplies .....	35, 135

## N

### Needle Guides – Mammography

Needle Guides and Bushings – Reusable .....	78
Needle Guides and Bushings – Stereotix-2 .....	78

### Needle Guides – Ultrasound

Disposable Endocavity Needle Guide – E8C, E721, E8C-RS and IC5-9H .....	92
---	----

Disposable Endocavity Needle Guide – TV/TR 618e .....	92
Endocavity Needle Guide Cleaning Brush .....	92
Endocavity Needle Guides .....	92

## Newmatic MR Music System and Disposable Supplies .. 35, 135

### Non-Magnetic Furniture

MR Non-Magnetic Gurney with Adjustable Backrest .....	37
MR Non-Magnetic Gurney – Standard Hospital Type .....	38
MR Non-Magnetic Lightweight Gurney for Mobile Sites .....	37
MR Non-Magnetic Wheelchair with E-Size Oxygen Tank Holder and IV Pole .....	36

### Nuclear Accessories

Brain Tomography Headholder .....	52
Co-57 Cobalt Flood Sources .....	58
Gd-153 Line Source .....	59
Ge-68 Pin Sources .....	60
Nuclear T-Bar Hand Grip .....	52
Padded Patient Arm and Leg Rests .....	53
Patient Security Straps – Nuclear Systems .....	54
Perflexion Flood Source .....	59
R-Made Armrest .....	53
RAD-PADs for CT and Nuclear Systems .....	21
Table Pads .....	54
Wolfcraft U-200 Armrest .....	53

## O

## Ortho Techline Illuminators .....

## P

### Parker Labs Products

Aquaflex Standoff Pads .....	97
Aquasonic 100 Gel .....	96
Aquasonic CLEAR Gel .....	96
SCAN Gel .....	96
Thermasonic Gel Warmer .....	97

### Patient Monitoring Systems

Invivo 3150 Magnitude MRI Patient Vital Signs Monitor .....	30
Invivo 4500 MRI Pulse Oximeter .....	29
Invivo Millennia CT/CTP Patient Monitoring System .....	13
Invivo Reusable Blood Pressure Cuffs .....	31
IVY Cardiac Trigger Monitor 3100 .....	12
IVY Cardiac Trigger Monitor 3150 .....	12

# Alphabetical Index

MEDRAD VERIS MR Monitors and Accessories .....	30	Main Disconnect Panels .....	159
<b>Patient Positioning Accessories</b>		Maintenance Bypass Panels .....	158
Articulating Armboards .....	68	Power Quality Monitors .....	158
Head/Knee Pad – Small .....	23	Transformers .....	163
Infant Positioner .....	20, 40, 56	Uninterruptible Power Supplies (UPS) .....	161
MR Patient Positioning Accessories Kit .....	39	<b>Powercom Products</b>	
MR Saturation Pads .....	45	Uninterruptible Power Supplies (UPS) .....	161
Patient Transfer Boards .....	23	<b>Powerware Products</b>	
Quick Straps .....	20, 38, 54, 68	Uninterruptible Power Supplies (UPS) .....	161
RAD-PADs for CT and Nuclear Systems .....	21, 55	<b>Print Solutions</b>	
RAD-PADs for MR Systems .....	38	Agfa DRYSTAR 4500M .....	180
RAD-PADs for X-ray .....	70	Agfa DRYSTAR 5300 .....	179
Radiation Therapy Patient Positioning System .....	17	Agfa DRYSTAR 5302 .....	179
Shoulder/Ankle Pad – Small .....	23	Agfa DRYSTAR 5500 .....	178
<b>Patient Transfer Boards</b> .....	23	Agfa LINX PAXPORT .....	180
<b>PET and PET/CT Accessories</b>		Codonics Horizon Multi-Media Dry Imagers .....	172
Co-57 Cobalt Flood Sources .....	58	Codonics NP-1600M Printer Media .....	174
Gammex RMI A3000A/A3100A Laser Tracking System .....	18	Codonics NP-1660M Printer Options .....	174
Gd-153 Line Source .....	59	Fuji DryPix 3000 Laser Imager and Options .....	178
Ge-68 Pin Source .....	60	Fuji DryPix 5000 Laser Imager and Options .....	177
LAP Green Laser Upgrade .....	19	Fuji DryPix 7000 Laser Imager and Options .....	177
LAP Laser Marking Systems .....	19	Kodak DryView 8150 Laser Imager .....	176
LAP Mounting Structure .....	19	Kodak DryView 8900 Laser Imager .....	175
Perflexion Flood Source .....	59	Kodak PACS Link Laser Imager Upgrade .....	176
Radiation Therapy Flat Surface for PET Advance .....	18, 58	Sony FilmStation Dry Film Imager and Media .....	182
Radiation Therapy Planning Exact Couch .....	16, 57	Xerox Phaser 8550 Color Printer .....	181
Varian RPM Respiratory Gating System .....	57	<b>Printer Media and Supplies</b>	
<b>Phantoms</b>		Codonics Horizon Media .....	173
CT Performance Phantom .....	15	Codonics NP-1600M Printer Media .....	174
RMI Economy CT Phantom, Model 463 .....	15	Sony Printer Media and Supplies .....	183
<b>Photoplethysmograph Kit – Fiber Optic for MR</b> .....	32	Xerox Phaser Media .....	181
<b>Pin and Flood Sources</b>		<b>Probe Covers</b>	
Co-57 Cobalt Flood Sources .....	58	Bands .....	94
GD-153 Line Source .....	59	Endocavity Covers – Latex .....	93
Ge-68 Pin Source .....	60	Endocavity Covers – Latex-Free .....	93
Perflexion Flood Source .....	59	Fingercots .....	94
<b>Plasmon Products</b>		General Purpose Covers – Latex-Free .....	90
Plasmon 5.25 in. WORM MOD Media .....	129	Pullup Polyethylene Probe Covers .....	90
<b>Power Quality</b>		Sterile Latex-Free Transducer Covers .....	91
AC Lighting Controllers .....	164	<b>Probe Rack</b>	
DC Lighting Controllers .....	164	Ultrasound Wall-Mounted Probe Rack .....	98
Extended Warranty Packages .....	163	<b>Pulse Oximeter</b>	
		Invivo 4500 MRI Pulse Oximeter .....	29

# Q

## Quality Assurance

CT Performance Phantom .....	15
RMI Economy CT Phantom, Model 463 .....	15

<b>Quick Straps .....</b>	<b>20, 38, 54, 68</b>
---------------------------	-----------------------

# R

## RAD-PADs

RAD-PADs for CT and Nuclear Systems .....	21, 55
RAD-PADs for MR Systems .....	38
RAD-PADs for X-ray .....	70

## Radiation Oncology Accessories

DIACOR Carbon Fiber overlay and Breast Immobilization Insert .....	17
Gammex RMI A3000A/A3100A Laser Tracking System ....	18
LAP Green Laser Upgrade .....	19
LAP Laser Marking Systems .....	19
LAP Mounting Structure .....	19
Radiation Therapy Flat Surface – CT9800, HiSpeed Advantage, PET Advance .....	18, 58
Radiation Therapy Patient Positioning System .....	17
Radiation Therapy Planning Exact Couch .....	16, 57
Varian RPM Respiratory Gating System .....	57

## Radiation Protection

AADCO Adjust-A-Height Mobile Barrier .....	195
AADCO Ceiling Track .....	194
AADCO Center Mounted Overhead Barriers .....	193
AADCO ErgoLite Surgical Lamp .....	194
AADCO Frame Mounted Barriers for Mobile Applications .....	192
AADCO Frame Mounted Overhead Barriers .....	192
AADCO Protective Curtain for Barriers .....	193
AADCO Under Table Shields .....	195
Mavig Lower Body Protectors .....	190
Mavig Mobile Barriers .....	75, 189
Mavig Portegra2 360° Stationary Overhead Shielding ....	186
Mavig Portegra2 360° Track-Mounted Overhead Shielding .....	187
Mavig Portegra2 Standard Stationary Systems .....	188
Mavig Portegra2 Standard Track-Mounted Systems ....	188
Mavig R-96 Lamp with Mounting Arm and Cable Spooler .....	189

## Retrofit Ultrasound Biopsy Accessories

Retrofit General Purpose Needle Guide Biopsy Kit .....	88
Retrofit General Purpose Needle Guides .....	89

# S

<b>Skytron Lamps for Cardiovascular Labs .....</b>	<b>65</b>
--	-----------

## Slickers

CT Slickers, Footswitch Slickers and Table Skirts .....	13
X-ray Vascular and Angio Slickers .....	71

## Softswitching Technologies Products

I-Sense Power Quality Monitor .....	158
-------------------------------------	-----

## Sony Products

Sony AIT (Advanced Intelligent Tape) .....	131
Sony DVO-1000MD Medical DVD Recorder .....	135
Sony DVO-1000MD Medical Grade Media .....	136
Sony Filmstation Dry Film Imager and Media .....	182
Sony Printer Media and Supplies .....	183

<b>Spine Techline Illuminators .....</b>	<b>150</b>
--	------------

## Standoff Pads

Parker Labs Aquaflex Standoff Pads .....	97
--	----

## Sterile Drapes

Sterile Covers for CT Interventional Procedures .....	14
Sterile X-ray Equipment Drapes .....	71
Sterile X-ray Equipment Drapes – Bandbag Style .....	72
Sterile X-ray Equipment Drapes – Joystick and Pedestal ..	72

## STERIS Products

STERIS Hausted Mammography Chair .....	84
--	----

## Straps

Chin Strap Replacements – CT Axial Headholder .....	21
Foam Sponge Insert Replacements – CT Axial Headholder .....	21
MR Security Strap Replacements .....	39
Patient Security Straps – Nuclear Systems .....	54
Quick Straps .....	20, 38, 54, 68
Security Strap Replacements – Wide, Narrow, Wrist .....	21

## Syringes & Disposable Kits

Liebel-Flarsheim Ultraject Syringes and Disposable Kits ....	7
MEDRAD Stellant Sx, D & D with Dual Flow Syringes and Disposable Kits .....	4

## T

### Table Accessories

Articulating Armboard.....	68
Brain Tomography Headholder.....	52
Carbon Fiber Axial Headholder – GE CT Metal-Free Tables.....	22
Digital Headholder/Skull Positioner.....	67
HiSpeed Advantage Cradle Extender (Metal Tables).....	22
HiSpeed Coronal Headholder Insert (Metal Tables).....	22
Nuclear T-Bar Hand Grip.....	52
Omega Foot End Table Rail.....	67
Patient Transfer Boards.....	23
Quick Straps.....	20, 38, 54, 68
R-Made Armrest.....	53
Supine Coronal Headholder – GE CT Metal-Free Tables.....	22
Wolfcraft U-200 Armrest.....	53
X-ray Table Clamp for Remote Panning Handle.....	74

### Table Pads

Omega Table Pads.....	70
RAD-PADs for CT and Nuclear Systems.....	21, 55
RAD-PADs for MR Systems.....	38
RAD-PADs for X-ray.....	70
Table Pads and Straps – PET Advance.....	55
Table Pads – GE Nuclear Systems.....	54
Tempur-Pedic Table Pads.....	69

### Table Slickers

CT Slickers, Footswitch Slickers and Table Skirts.....	13
X-ray Vascular and Angio Slickers.....	71

### Tape Media/Tape Cleaning Products

Exabyte 8 mm Data Cartridge Tape.....	130
Exabyte Premium Cleaning Cartridge.....	130
Fuji DLT (Digital Linear Tape) IV.....	130
Fuji DLT Cleaning Tape.....	130
GE medical-grade 4mm DAT Cartridges.....	129
Sony AIT (Advanced Intelligent Tape).....	131

### TaperFit 2 Disposable Earplugs..... 49

### TDK Products

TDK 120 Minute Medical Grade S-VHS Tape (ST-120CMM).....	131
TDK 3.5 in. Medical Grade Rewriteable MOD Media.....	127
TDK 5.25 in. Medical Grade Rewriteable MOD Media.....	128

TDK Automated CD Recording Station.....	141
TDK Automated CD Recording Station – Dual Drive.....	142
TDK Automated CDRS Upgrade Kit.....	144
TDK CD Recording Station Supplies.....	143
TDK CD/DVD Jewel Cases.....	127, 143
TDK CDRS 1100AD CD Recording Station.....	140
TDK CDRS 1100AD CD Recording Station for Digital Mammography and Mobiles.....	83, 140
TDK DMC-2000 CD Recording Station.....	139
TDK DMC-2000 DVD Recording Station.....	139
TDK DVD-RAM Media and Jewel Cases.....	127
TDK Printable CD-R Media for CD Recording Stations.....	143
TDK/GE medical-grade 4mm DAT Cartridges.....	129
TDK/GE medical-grade CD-R Media.....	126, 140

### TechSwitch Products

TechSwitch Remote Exposure Switch for Mobile X-ray Systems.....	73
--	----

### Tempur-Pedic Table Pads..... 69

### TopSpins Products

TopSpins Handheld MR Injection System.....	27
--	----

### Transducer Cleaning Supplies

Cidex Activated Dialdehyde Solution.....	95
Cidex Sterilizing Tray for Ultrasound Transducers.....	95
Endocavity Needle Guide Cleaning Brush.....	92
Endocavity Transducer Soaking Cup.....	95

### Transfer Boards

Patient Transfer Boards.....	23
------------------------------	----

### Transformers..... 163

### TruVision Illuminators

Mammo Techline Illuminators.....	149
Mini Techline Illuminators.....	150
Ortho Techline Illuminators.....	150
Spine Techline Illuminators.....	150
TruVision 1-over-1 Corner Systems.....	149
TruVision 2000.....	146
TruVision 3000.....	147
TruVision 3000 and 4000 Plus.....	148
TruVision 4000.....	147
TruVision Angulation and Corner Systems.....	149

## U

### Ultrasound Products

Aquaflex Standoff Pads .....	97
Aquasonic 100 Gel .....	96
Aquasonic CLEAR Gel .....	96
Bands .....	94
Biodex UltraPro Ultrasound Table and Accessories .....	98
Cidex Activated Dialdehyde Solution .....	95
Cidex Sterilizing Tray for Ultrasound Transducers .....	95
Endocavity Needle Guide Cleaning Brush .....	92
Endocavity Needle Guides .....	92
Endocavity Transducer Covers – Latex .....	93
Endocavity Transducer Covers – Latex-Free .....	93
Endocavity Transducer Soaking Cup .....	95
Fingercots .....	94
Latex-Free Transesophageal Bite Blocks .....	90
Polyethylene Cord Covers and System Drapes .....	91
Pullup Polyethylene Probe Covers .....	90
Retrofit General Purpose Needle Guide Biopsy Kits .....	88
Retrofit General Purpose Needle Guides .....	89
Scan Gel .....	96
Sterile Latex-Free Transducer Covers .....	91
TDK 3.5 in. Medical Grade Rewriteable MOD Media .....	127
Thermasonic Gel Warmer .....	97
Transesophageal Bite Blocks .....	90
Ultrasound Wall Mounted Probe Rack .....	98

### Uninterruptible Power Supplies (UPS) ..... 161

## V

### Varian RPM Respiratory Gating System ..... 57

### Verbatim MediDisc DVD-R, 4.7GB. .... 126

### VHS Cassette Tapes

TDK 120 Minute Medical Grade S-VHS Tape (ST-120CMM) .....	131
--	-----

### Vidar Products

Vidar DiagnosticPRO Advantage Film Digitizer .....	138
Vidar SIERRA Plus Film Digitizer .....	138

## W

### Wheelchairs

MR Non-Magnetic Wheelchair with E-Size Oxygen Tank Holder and IV Pole .....	36
--	----

### Woldcraft Products

Woldcraft U-200 Armrest .....	53
-------------------------------	----

### Workstation Tables

Advantage Workstation Tables .....	152
Single Monitor Workstation Table .....	155
Two Monitor Workstation .....	155

### WORM/MOD Media

Plasmon 5.25 in. WORM MOD Media .....	129
---------------------------------------	-----

## X

### X-ray

ACIST Cardiac Injection System .....	63
Acist CVi Injection System .....	62
ACIST Voyager E2000 Cardiovascular Injection System .....	63
Anti-Fatigue Mat .....	69, 155
Articulating Armboards .....	68
Digital Headholder/Skull Positioner .....	67
Eigen Digital Processor Interface and Fluoro Loop .....	75
Eigen Echo DICOM Interface (EDI) .....	76
Leibel-Flarsheim Angiomat ILLUMENA Injectors .....	64
Mavig Surgical Lamp .....	75
MEDRAD Avanta Injection Systems .....	62
MEDRAD Mark V ProVis Extended Warranty .....	64
MEDRAD Mark V ProVis Injection System .....	63
MEDRAD Mounting Plate for OCS Injection Systems .....	4, 64
Mobile Barriers .....	75, 189
Mobile X-ray Accessories Holder .....	73
Omega Foot End Table Rail .....	67
Omega Table Pads .....	70
Patient Logbook – Angiography .....	74
Quantum Elevating Radiographic Mobile Float Top Table .....	66
Quick Straps .....	20, 38, 54, 68
RAD-PADs for X-ray .....	70
Skytron Lamps for Cardiovascular Labs .....	65
Slickers for X-ray Vascular and Angio Tables .....	71

# Alphabetical Index

---

Sterile Equipment Drapes .....	71
Sterile Equipment Drapes – Bandbag Style .....	72
Sterile Equipment Drapes – Joystick and Pedestal .....	72
Suinsa Flexi-DT Digital Elevating Table .....	66
Techswitch Remote Exposure Switch for Mobile X-ray Systems .....	73
Tempur-Pedic Pads .....	69
VIS-A-VIS Vitalinq Intercom System .....	65
Wall Mount for 18-inch Flat Panel Monitor .....	74
Weight Bearing Rolling Stand for Digital Radiography .....	67
X-ray Table Clamp for Remote Panning Handle .....	74
<b>Xerox Products</b>	
Xerox Phaser 8200 Media .....	182
Xerox Phaser 8400 Media .....	181
Xerox Phaser 8550 Color Printer .....	181
Xerox Phaser 8550 Media .....	181

Cat. No.	Page	Cat. No.	Page	Cat. No.	Page
<b>E000</b>		E3053KJ.....	187	E4000JA.....	163
E0000F.....	177	E3053KK.....	187	E4000JB.....	163
E0000FA.....	178	E3053KL.....	187	E4000JC.....	163
E0000TB.....	175	E3053KM.....	187	E4000JD.....	163
<b>E0145</b>		E3053LA.....	188	E4000JE.....	163
E0145HJ.....	85	E3053LB.....	188	E4000JF.....	163
E0145HK.....	85	E3053LC.....	188	E4000JG.....	163
E0145M.....	85	E3053LD.....	188	E4000JH.....	163
E0145MA.....	85	E3053LE.....	188	E4000JJ.....	163
E0145MB.....	85	E3053LF.....	188	<b>E450</b>	
E0145MC.....	85	E3053LG.....	188	E4500AL.....	164
<b>E305</b>		E3053LH.....	188	E4500AM.....	164
E3051A.....	194	E3053LJ.....	188	E4500AP.....	163
E3051AA.....	195	E3053LK.....	188	E4500AR.....	163
E3051AB.....	195	E3053LL.....	188	E4500AS.....	163
E3051AC.....	193	E3053LM.....	188	E4500AT.....	163
E3051AD.....	195	E3053LS.....	75, 189	E4500AW.....	163
E3051AF.....	193	E3053LT.....	75, 189	E4500AY.....	163
E3051AG.....	193	E3053MA.....	191	E4500AZ.....	163
E3051AH.....	193	E3053MB.....	191	E4500B.....	163
E3051AJ.....	193	E3053MC.....	191	E4500BA.....	163
E3051AK.....	194	E3053MD.....	191	E4500BB.....	163
E3051AL.....	193	E3053ME.....	191	E4500BC.....	163
E3051AM.....	193	E3053MF.....	191	E4500FB.....	162
E3051AN.....	193	E3053MG.....	191	E4500FD.....	162
E3051AP.....	193	E3053NA.....	186	E4500FF.....	162
E3051AR.....	192	E3053NB.....	186	E4500FG.....	162
E3051AS.....	192	E3053NC.....	186	E4500FJ.....	162
E3051AT.....	192	E3053ND.....	186	E4502AB.....	160
E3051AW.....	192	E3053NE.....	186	E4502AC.....	160
E3051AY.....	192	E3053NF.....	186	E4502AD.....	160
E3051AZ.....	192	E3053NG.....	187	E4502AE.....	160
E3051B.....	194	E3053NH.....	187	E4502AF.....	160
E3051BB.....	192	E3053NJ.....	187	E4502BL.....	160
E3051BC.....	194	E3053NK.....	187	E4502EE.....	160
E3051BD.....	194	E3053NL.....	187	E4502EH.....	159
E3051S.....	65	E3053NM.....	187	E4502EJ.....	159
E3051SA.....	65	E3053PA.....	188	E4502FB.....	161
E3053J.....	190	E3053PB.....	188	E4502FC.....	161
E3053JA.....	190	E3053PC.....	188	E4502FD.....	161
E3053JB.....	190	E3053PD.....	188	E4502FE.....	162
E3053JG.....	75, 189	E3053PE.....	188	E4502FF.....	162
E3053JH.....	75, 189	E3053PF.....	188	E4502FG.....	162
E3053KA.....	186	E3053PG.....	188	E4502FJ.....	162
E3053KB.....	186	E3053PH.....	188	E4502HY.....	159
E3053KC.....	186	E3053PJ.....	189	E4502HZ.....	159
E3053KD.....	186	E3053PK.....	189	E4502JB.....	159
E3053KE.....	186	E3053PL.....	189	E4502JC.....	159
E3053KF.....	186	E3053PM.....	189	E4502JD.....	159
E3053KG.....	187	<b>E400</b>		E4502JE.....	159
E3053KH.....	187	E4000J.....	163	E4502JF.....	160



# Numerical Index

Cat. No.	Page	Cat. No.	Page	Cat. No.	Page
E4502JG.....	160	<b>E454</b>		E5015RJ.....	149
E4502JH.....	160	E4546MA.....	2, 4, 6, 118, 120, 122	E5015RK.....	149
E4502JJ.....	162	E4546MB.....	2, 4, 6, 118, 120, 122	E5015RL.....	149
E4502JL.....	162	E4546MC.....	2, 4, 5, 6, 118, 120, 121, 122	E5015RM.....	149
E4502JM.....	161	E4546MD.....	5, 6, 121, 122	E5016LA.....	147
E4502JP.....	160	E4546ME.....	5, 6, 121, 122	E5016LB.....	147
E4502JR.....	160	E4546NA.....	7	E5016LC.....	147
E4502JS.....	161, 162	E4546NB.....	7	E5016LD.....	147
E4502JZ.....	161	E4546NC.....	7	E5016LE.....	147
E4502K.....	159	E4546ND.....	7	E5016LF.....	147
E4502KA.....	161, 162	E4546NE.....	7	E5016LG.....	147
E4502KB.....	161, 162	E4546NF.....	7	E5016LH.....	147
E4502KJ.....	159	E4546NG.....	27	E5016LJ.....	147
E4502KK.....	159	E4546NH.....	27	E5016LK.....	147
E4502KM.....	160	E4546NJ.....	7	E5016LL.....	147
E4502KN.....	160	E4546NK.....	27	E5016LM.....	147
E4502KP.....	160	E4546NL.....	27	E5016LN.....	147
E4502KR.....	160	E4546NM.....	7	E5016LP.....	147
E4502KT.....	161	E4546NN.....	7	E5016MA.....	147
E4502LA.....	161	E4546NP.....	7	E5016MB.....	147
E4503AD.....	164	<b>E501</b>		E5016MC.....	147
E4503AF.....	164	E5015LA.....	148	E5016MD.....	147
E4503AT.....	160	E5015LB.....	148	E5016ME.....	147
E4503AW.....	164	E5015LC.....	148	E5016MF.....	147
E4503AY.....	164	E5015LD.....	148	E5016MG.....	147
E4503BT.....	160	E5015LE.....	148	E5016MH.....	147
E4503K.....	160	E5015LF.....	148	E5016MJ.....	147
E4503KK.....	162	E5015LG.....	148	E5016MK.....	147
E4503LL.....	162	E5015LH.....	148	E5016ML.....	147
E4503MM.....	162	E5015LJ.....	148	E5016MM.....	147
E4503PE.....	160	E5015LK.....	148	E5016RB.....	149
E4503PJ.....	160	E5015LL.....	148	E5016RC.....	149
E4503PL.....	160	E5015LM.....	148	E5016RG.....	149
E4503PS.....	160	E5015LN.....	148	E5016RH.....	149
E4503PW.....	160	E5015LP.....	148	E5016RJ.....	149
E4504AA.....	158	E5015MA.....	148	E5016RK.....	149
E4504AC.....	161	E5015MB.....	148	E5016RL.....	149
E4504AG.....	161	E5015MC.....	148	E5016RM.....	149
E4504AL.....	161	E5015MD.....	148	E5017LA.....	148
E4504AM.....	161	E5015ME.....	148	E5017LB.....	148
E4504B.....	158	E5015MF.....	148	E5017LC.....	148
E4504CC.....	159	E5015MG.....	148	E5017LD.....	148
E4504CE.....	159	E5015MH.....	148	E5017LE.....	148
E4504CF.....	159	E5015MJ.....	148	E5017LF.....	148
E4504CG.....	159	E5015MK.....	148	E5017LG.....	148
E4504CH.....	159	E5015ML.....	148	E5017LH.....	148
E4504CJ.....	159	E5015MM.....	148	E5017LJ.....	148
E4504CL.....	159	E5015RB.....	149	E5017LK.....	148
E4504CM.....	159	E5015RC.....	149	E5017LL.....	148
E4504CN.....	159	E5015RG.....	149	E5017LM.....	148
E4504WG.....	160	E5015RH.....	149	E5017LN.....	148
				E5017LP.....	148



Cat. No.	Page	Cat. No.	Page	Cat. No.	Page
E5017MA.....	148	E5020RJ.....	149	E5087CR.....	149
E5017MB.....	148	E5020RK.....	149	E5087GD.....	150
E5017MC.....	148	E5020RL.....	149	E5087GE.....	150
E5017MD.....	148	E5020RM.....	149	E5087GF.....	150
E5017ME.....	148	E5020S.....	153	E5087GG.....	150
E5017MF.....	148	E5020SA.....	153	E5087GH.....	150
E5017MG.....	148	E5020SB.....	153	E5087GJ.....	150
E5017MH.....	148	E5020YP.....	149	E5087JR.....	150
E5017MJ.....	148	E5020YR.....	149	E5087JS.....	150
E5017MK.....	148	E5020YS.....	149	E5087JT.....	150
E5017ML.....	148	E5020YT.....	149	E5087JW.....	150
E5017MM.....	148	E5020YW.....	149	E5087JY.....	150
E5017RB.....	149	E5020YY.....	149	E5087JZ.....	150
E5017RC.....	149	E5021LA.....	147	E5087KR.....	150
E5017RG.....	149	E5021LB.....	147	E5087KS.....	150
E5017RH.....	149	E5021LC.....	147	E5087KT.....	150
E5017RJ.....	149	E5021LD.....	147	E5087KW.....	150
E5017RK.....	149	E5021LE.....	147	E5087KY.....	150
E5017RL.....	149	E5021LF.....	147	E5087KZ.....	150
E5017RM.....	149	E5021LG.....	147	E5087LE.....	150
<b>E502</b>		E5021LH.....	147	E5087LF.....	150
E5020LA.....	146	E5021LJ.....	147	E5087LG.....	150
E5020LB.....	146	E5021LK.....	147	E5087LH.....	150
E5020LC.....	146	E5021LL.....	147	E5087LN.....	150
E5020LD.....	146	E5021LM.....	147	E5087LP.....	150
E5020LE.....	146	E5021LN.....	147	E5087LR.....	150
E5020LF.....	146	E5021LP.....	147	E5087LS.....	150
E5020LG.....	146	E5021MA.....	147	<b>E622</b>	
E5020LH.....	146	E5021MB.....	147	E6220J.....	65
E5020LJ.....	146	E5021MC.....	147	<b>E631</b>	
E5020LK.....	146	E5021MD.....	147	E63101BS.....	80
E5020LL.....	146	E5021ME.....	147	E63101DL.....	78
E5020LM.....	146	E5021MF.....	147	E63101DM.....	78
E5020LN.....	146	E5021MG.....	147	E63101DN.....	78
E5020LP.....	146	E5021MH.....	147	E63101DP.....	78
E5020MA.....	146	E5021MJ.....	147	E63101DR.....	78
E5020MB.....	146	E5021MK.....	147	E63101DS.....	78
E5020MC.....	146	E5021ML.....	147	E63101MA.....	78
E5020MD.....	146	E5021MM.....	147	E63101MB.....	78
E5020ME.....	146	E5021RB.....	149	E63101MC.....	78
E5020MF.....	146	E5021RC.....	149	E63101MD.....	78
E5020MG.....	146	E5021RG.....	149	E63101ME.....	78
E5020MH.....	146	E5021RH.....	149	E63101MF.....	78
E5020MJ.....	146	E5021RJ.....	149	E63101MG.....	78
E5020MK.....	146	E5021RK.....	149	E63101MH.....	78
E5020ML.....	146	E5021RL.....	149	E63101MJ.....	78
E5020MM.....	146	E5021RM.....	149	E63101MK.....	78
E5020RB.....	149	<b>E508</b>		E6310AY.....	81
E5020RC.....	149	E5087CK.....	149	E6310AZ.....	81
E5020RG.....	149	E5087CM.....	149	E6310BE.....	80
E5020RH.....	149	E5087CN.....	149	E6310BF.....	80

# Numerical Index

Cat. No.	Page	Cat. No.	Page	Cat. No.	Page
E6310BG.....	80	E6425HF.....	70	E7014LG.....	174
E6310BH.....	81	<b>E650</b>		E7014LH.....	174
E6310BJ.....	81	E6500TA.....	73	E7014LN.....	174
E6310BK.....	79	E6500TE.....	73	E7014LR.....	174
E6310BM.....	79	<b>E652</b>		E7014LT.....	174
E6310BN.....	79	E6520AB.....	73	E7015L.....	74
E6310BP.....	79	<b>E690</b>		E7015RM.....	154
E6310BR.....	81	E6900AE.....	155	E7015RN.....	154
E6310BW.....	82	E6900AF.....	155	E7015SA.....	64
E6310FB.....	86	E6900CB.....	140	E7015SB.....	64
E6310FG.....	84	E6900CH.....	140	E7015SC.....	64
E6310TW.....	49	E6900CJ.....	142	E7015SD.....	64
E6315HA.....	84	E6900CK.....	142, 143	E7015SE.....	64
E6315JB.....	17	E6900CL.....	144	E7015SF.....	64
E6315JC.....	17	E6900CN.....	142, 143	E7015SG.....	64
<b>E632</b>		E6900CP.....	142, 143	E7015ZA.....	75
E63201B.....	82	E6900CR.....	143	E7015ZB.....	75
E63201C.....	82	E6900CS.....	142	E7015ZC.....	75
E63201D.....	82	E6900DE.....	139	E7015ZD.....	75
E63201E.....	82	E6900DF.....	139	E7015ZS.....	76
E6328BF.....	23	E6900L.....	152	E7016NC.....	62
E6328BG.....	23	E6900LA.....	152	E7016ND.....	63
E6328BH.....	23	E6900LC.....	152	E7018JN.....	63
<b>E633</b>		E6900LD.....	153	E7018JP.....	63
E6330CA.....	70	E6900LE.....	153	E7018JR.....	63
E6330CC.....	21, 55	E6900LF.....	153	E7018JS.....	64
E6330CE.....	21	E6900LG.....	152	E7018JT.....	63
E6330CF.....	21	E6900LH.....	152	E7018JW.....	64
E6330CG.....	38	E6900LJ.....	152	E7018JY.....	64
E6330CH.....	21	E6900LK.....	153	E7018JZ.....	64
<b>E640</b>		<b>E700</b>		E7018KL.....	64
E6401J.....	66	E7009AE.....	72	E7018KM.....	64
E6401JA.....	66	E7009AF.....	72	E7018KN.....	64
E6401K.....	66	E7009AG.....	71	E7018KP.....	64
<b>E641</b>		E7009AH.....	71	E7018KR.....	64
E6415AB.....	67	E7009AJ.....	71	E7018KS.....	64
E6415J.....	74	E7009BD.....	72	E7018KT.....	64
<b>E642</b>		E7009BE.....	72	E7018KW.....	64
E6420BA.....	68	E7009BF.....	72	E7018LM.....	63
E6420BC.....	68	E7009BG.....	72	E7018MA.....	62
E6420BF.....	68	<b>E701</b>		E7018MB.....	62
E6420JA.....	74	E7010D.....	135	<b>E705</b>	
E6424GJ.....	20, 38, 54, 68	E7010GT.....	131	E7058A.....	69, 155
E6424GK.....	20, 38, 54, 68	E7011AH.....	130	<b>E706</b>	
E6425HA.....	70	E7011AL.....	131	E7060A.....	67
E6425HB.....	70	E7011AN.....	130	E7061A.....	67
E6425HC.....	70	E7011BB.....	130	<b>E800</b>	
E6425HD.....	70	E7011BC.....	130	E8000EA.....	128
E6425HE.....	70	E7014LE.....	174	E8000EB.....	128
				E8000EC.....	128

Cat. No.	Page	Cat. No.	Page	Cat. No.	Page
E8000ED	128	E8005BB	20, 40, 56	E8007PD	118
E8000EE	128	E8005BD	20, 40, 56	E8007PE	120
E8001KC	127, 142, 143	E8005J	11	E8007PF	121
E8001KD	127	E8005JA	11	E8007PG	3, 4, 5, 119, 120, 121
E8001KL	126	E8005JB	11	E8007PH	3, 4, 5, 119, 120, 121
E8001KN	136	E8005JC	11	E8007R	12
E8001L	126, 140	E8005JD	10	E8007RC	12
E8001LA	126	E8005JE	10	E8007SA	5, 121
E8001LB	126	E8005JF	10	E8007SB	5, 121
E8001LD	126, 140	E8005JG	10	E8007SC	5, 121
E8001MY	129	E8005JH	11	E8007SD	5, 121
E8001MZ	129	E8006LR	9	E8007SE	5, 121
E8001NB	128	E8006MS	9	E8007SF	5, 121
E8001NC	128	E8006MT	9	E8007SG	5, 121
E8001RH	129	E8006MW	9	E8007SH	5, 121
E8001RJ	129	E8006MY	9	E8007SJ	3, 4, 119, 120
E8001RK	129	E8006MZ	9	E8007SK	3, 4, 119, 120
E8001RL	129	E8006N	7, 8, 9	E8007SL	3, 4, 119, 120
E8003DG	21	E8006NA	8	E8007SM	3, 4, 119, 120
E8003DH	21	E8006NB	8	E8007SN	3, 4, 119, 120
E8003N	14	E8006NC	8	E8007SP	3, 4, 119, 120
E8003NA	14	E8006ND	8	E8007SR	3, 4, 119, 120
E8003NB	14	E8006NE	27	E8007SS	3, 4, 119, 120
E8003NC	14	E8006NJ	7	E8008A	15
E8003ND	14	E8006NK	7	E8008D	15
E8003NE	14	E8007MA	13	E8008KC	16
E8004FC	21	E8007MB	13		
E8004FD	21	E8007MC	13	<b>E801</b>	
E8004FE	21, 55	E8007MH	13	E8015J	69
E8004GB	18, 58	E8007MJ	13	E8015JA	69
E8004S	22	E8007MP	13	E8015JB	69
E8004SA	22, 55	E8007N	13	E8015JC	69
E8004SB	22, 55	E8007NA	4	E8015JD	69
E8004SE	23	E8007NB	5	E8015JE	69
E8004SF	23	E8007NC	3	E8015JF	69
E8004SG	22	E8007ND	4	E8016A	14
E8004SL	22	E8007NE	4	E8016AB	14
E8004SM	22, 55	E8007NF	3	E8016AC	14
E8004TA	22	E8007NG	2	E8016AD	14
E8004TB	22	E8007NH	2	E8016AE	14
E8004TC	22	E8007NJ	2	E8016AF	14
E8004TG	22	E8007NN	3, 4, 5, 119, 120, 121	E8016AH	14
E8004TK	22	E8007NP	4, 120	E8016AM	14
E8005A	20, 40, 56	E8007NR	5, 121	E8016AN	14
E8005AG	20, 40, 56	E8007NS	5	E8016AP	14
E8005AH	20, 40, 56	E8007NT	5	E8016AR	14
E8005AJ	20, 40, 56	E8007NW	5	E8016AS	71
E8005AK	20, 40, 56	E8007NY	3, 4, 5, 64, 119, 120, 121	E8016AY	71
E8005AL	20, 40, 56	E8007NZ	3, 4, 5, 64, 119, 120, 121	E8016AZ	14
E8005AM	20, 40, 56	E8007P	13	E8016BA	14
E8005AN	20, 40, 56	E8007PB	118	E8018A	121
E8005BA	20, 40, 56	E8007PC	118	E8018AA	121

# Numerical Index

Cat. No.	Page	Cat. No.	Page	Cat. No.	Page
E8018AB .....	119	E8203KG .....	182	E8310KK .....	183
E8018AC .....	119	E8203LA .....	181	E8310KL .....	183
<b>E810</b>		E8203LB .....	181	E8310KM .....	183
E8100JJ .....	23	E8203LC .....	181	E8310KN .....	183
<b>E820</b>		E8203LD .....	181	E8313BK .....	88
E8200D .....	174	E8203LE .....	181	E8313NG .....	89
E8200DA .....	174	E8203LF .....	181	E8314BK .....	88
E8200DC .....	174	E8203LG .....	181	E8314NG .....	89
E8200DD .....	174	E8203LK .....	181	E8315BK .....	88
E8200DE .....	174	E8203LL .....	181	E8315NG .....	89
E8200DF .....	174	E8203LM .....	181	E8316BK .....	88
E8200DS .....	172	E8203LN .....	181	E8316NG .....	89
E8200DT .....	173	E8203LP .....	181	E8317BK .....	88
E8200DY .....	172	E8203LR .....	181	E8317C .....	97
E8200E .....	173	E8203LS .....	181	E8317NG .....	89
E8200EF .....	174	E8204J .....	178	E8318BK .....	88
E8200EG .....	173	E8204JA .....	178	E8318NG .....	89
E8200F .....	172, 173	E8204JB .....	178	E8319BK .....	88
E8200FA .....	172, 173, 174	E8204JC .....	178	E8319NG .....	89
E8200FB .....	172, 174	E8204JE .....	177	<b>E832</b>	
E8200FC .....	172, 173, 174	E8204JF .....	177	E8320AK .....	89
E8200FD .....	172, 173, 174	E8204L .....	177, 178	E8320BK .....	88
E8200FE .....	172, 173	E8204M .....	177	E8320NG .....	89
E8200FF .....	172, 173	E8204MA .....	177	E8321BK .....	88
E8201NR .....	175	E8204MB .....	177	E8321NG .....	89
E8201NS .....	175	E8204MC .....	177	E8322BK .....	88
E8201NT .....	175	E8204MD .....	177	E8322NG .....	89
E8201NW .....	175	E8204ME .....	177	E8323BK .....	88
E8201NZ .....	175	<b>E821</b>		E8323NG .....	89
E8201P .....	175	E8210FA .....	182	E8324PC .....	90
E8201PY .....	176	E8210FT .....	182	<b>E833</b>	
E8201RW .....	175	<b>E825</b>		E8333AB .....	92
E8201RY .....	175	E8250M .....	138	E8333AD .....	91
E8201RZ .....	175	E8250MC .....	138	E8333AE .....	93
E8201TN .....	176	<b>E831</b>		E8333AF .....	91
E8201TP .....	176	E8310GA .....	183	E8333AG .....	91
E8201TR .....	176	E8310GG .....	183	E8333AJ .....	94
E8202J .....	180	E8310JE .....	183	E8333AK .....	93
E8202JA .....	180	E8310JF .....	183	E8333AL .....	93
E8202KA .....	180	E8310JG .....	183	E8333AM .....	93
E8202MJ .....	179	E8310JS .....	183	E8333AR .....	91
E8202MK .....	179	E8310JT .....	183	E8333AS .....	91
E8202MM .....	179	E8310JW .....	183	E8333AY .....	94
E8202NA .....	178	E8310KB .....	183	E8333BH .....	90
E8202NB .....	178	E8310KC .....	183	E8333BM .....	93
E8203JF .....	181	E8310KD .....	183	E8333BN .....	93
E8203KB .....	182	E8310KE .....	183	E8333BR .....	94
E8203KC .....	182	E8310KG .....	183	E8333BS .....	94
E8203KD .....	182	E8310KH .....	183	E8333CC .....	92
E8203KE .....	182	E8310KJ .....	183	E8333CG .....	92
E8203KF .....	182			E8333DG .....	90

Cat. No.	Page	Cat. No.	Page	Cat. No.	Page
E8333DK.....	92	E8505JE.....	59	E8801KA.....	46
E8333DL.....	93	E8505JF.....	59	E8801KD.....	46
E8333DM.....	94	E8505JG.....	59	E8801KE.....	46
E8333EC.....	93	E8505JL.....	59	E8801KF.....	46
<b>E834</b>		E8505LF.....	18	E8801KH.....	48
E8348PC.....	90	E8505LK.....	18	E8801KM.....	48
<b>E836</b>		E8505M.....	16, 57	E8801KP.....	48
E8363JD.....	98	E8505MA.....	16, 57	E8801KR.....	48
E8365AF.....	96	E8505MD.....	16, 57	E8801KS.....	48
E8365BA.....	96	E8505ME.....	16, 57	E8801KT.....	48
E8365BC.....	96	E8505MF.....	16, 57	E8801KW.....	48
E8365BD.....	96	E8505N.....	17	E8801KY.....	43
E8365BH.....	97	E8505NA.....	17	E8801KZ.....	43
E8365BJ.....	96	E8505NB.....	17	E8801MA.....	45
E8365BK.....	96	E8505NC.....	17	E8801MB.....	45
E8365CA.....	96	E8505ND.....	17	E8801R.....	47
E8365CB.....	96	E8505NE.....	17	E8801RC.....	47
<b>E837</b>		E8505NF.....	17	E8801RD.....	47
E8375JF.....	98	E8505NG.....	17	E8802AE.....	39
<b>E838</b>		E8505P.....	19	E8802EA.....	47
E8381AD.....	127	E8505PA.....	19	E8802EB.....	47
E8381AE.....	127	E8505PB.....	19	E8802F.....	47
E8381AF.....	127	E8505PC.....	19	E8802MC.....	39
E8381AG.....	127	E8505PD.....	19	E8802MD.....	39
E8385TA.....	95	E8505PE.....	19	E8802MH.....	39
E8385TB.....	95	E8505PF.....	19	E8803BE.....	154
E8385TC.....	95	E8505PG.....	19	E8803BG.....	152
E8386EB.....	95	E8505PH.....	19	E8804LA.....	27
E8386EC.....	95	<b>E869</b>		E8804LB.....	27
E8386EE.....	95	E8690AA.....	60	E8804LC.....	27
<b>E850</b>		E8690AB.....	60	E8804LD.....	27
E8500AF.....	54	E8690AC.....	60	E8804SA.....	26, 123
E8500DA.....	52	<b>E880</b>		E8804SB.....	26
E8500DE.....	52	E8800AD.....	41, 47	E8804SF.....	26, 123
E8500JC.....	54	E8800B.....	44	E8804SG.....	26, 123
E8500JK.....	54	E8800BA.....	43	E8804SH.....	26, 123
E8500JL.....	54	E8800BD.....	44	E8804SJ.....	26, 123
E8500JM.....	54	E8800BF.....	45	E8804SN.....	26
E8500JN.....	54	E8800BG.....	45	E8804SP.....	123
E8500JP.....	52	E8800J.....	40	E8804SR.....	26, 123
E8500N.....	53	E8800JA.....	41	E8804SS.....	26, 123
E8500NA.....	53	E8800JN.....	41	E8804ST.....	26, 123
E8500NB.....	53	E8800K.....	42	E8804SW.....	26, 123
E8500NC.....	53	E8800KA.....	42	E8804SY.....	26, 123
E8500PC.....	53	E8800KB.....	42	E8804SZ.....	26, 123
E8505J.....	59	E8800PD.....	46	E8805AC.....	36
E8505JA.....	58	E8800PE.....	46	E8805AD.....	36
E8505JB.....	58	E8801BA.....	49	E8805AE.....	36
E8505JC.....	59	E8801BB.....	49	E8805BA.....	37
		E8801BC.....	49	E8805BC.....	38
		E8801K.....	43	E8805BD.....	37
				E8805BE.....	38

# Numerical Index

Cat. No.	Page	Cat. No.	Page	Cat. No.	Page
E8805BF .....	37	E8819W .....	30		
E8805BG .....	37	E8819WA .....	30		
E8805BL .....	37	E8819WB .....	30		
E8807AB .....	50	E8819WC .....	30		
<b>E881</b>		E8819WD .....	30		
E8810BC .....	35	E8819WE .....	30		
E8810BD .....	35	E8819WG .....	30		
E8811EB .....	31	E8819WH .....	30		
E8811ED .....	31	E8819WJ .....	30		
E8811EJ .....	31	E8819WK .....	30		
E8811KA .....	32, 56	E8819WL .....	30		
E8811KB .....	32, 56	<b>E882</b>			
E8811KC .....	32, 56	E8821JM .....	34, 134		
E8811KD .....	32, 56	E8822J .....	35, 135		
E8811PB .....	32	E8822JA .....	35, 135		
E8811PC .....	32	E8822JB .....	35, 135		
E8811PD .....	32	E8822JC .....	35, 135		
E8811PE .....	32	E8822LH .....	34, 134		
E8812CC .....	29	E8822LK .....	34, 134		
E8812CD .....	29	E8823A .....	39		
E8812CE .....	29	E8823AA .....	39		
E8819A .....	36	E8823AB .....	39		
E8819AD .....	36	E8823AC .....	39		
E8819B .....	36	E8823AD .....	39		
E8819C .....	36	E8823AE .....	39		
E8819CA .....	28	E8823AF .....	39		
E8819CB .....	28	E8823AG .....	39		
E8819KA .....	57	E8823AH .....	39		
E8819P .....	29	E8823J .....	45		
E8819PB .....	29	E8823JA .....	45		
E8819PC .....	29	E8823JB .....	45		
E8819PE .....	29	E8823M .....	34, 134		
E8819PG .....	29	<b>ENO</b>			
E8819PW .....	30	ENO473 .....	183		
E8819RB .....	32	<b>S920</b>			
E8819RC .....	31	S9200K .....	83, 140		
E8819RD .....	31	S9200MM .....	63		
E8819RF .....	33	S9200PL .....	17		
E8819RG .....	33	<b>W000</b>			
E8819RH .....	30	W0001RA .....	75		
E8819RJ .....	30				
E8819RK .....	30				
E8819RN .....	31				
E8819RP .....	31				
E8819RR .....	31				
E8819RS .....	30				
E8819RT .....	30				
E8819RW .....	30				
E8819RY .....	29				
E8819RZ .....	31				
E8819S .....	30				



©2006 General Electric Company – All rights reserved.

General Electric Company reserves the right to make changes in specifications and features shown herein, or discontinue the product described at any time without notice or obligation.

GE and GE Monogram are trademarks of General Electric Company.

General Electric Company, doing business as GE Healthcare.

For more than 100 years, healthcare providers worldwide have relied on GE Healthcare for medical technology, services, and productivity solutions. So no matter what challenges your healthcare system faces, you can always count on GE to help you deliver the highest quality healthcare. For details, please contact your GE representative today.

GE Healthcare  
3114 North Grandview  
Waukesha, WI 53188  
U.S.A.  
[www.gehealthcare.com](http://www.gehealthcare.com)



imagination at work