

3-Port Print Server

Model # APSUSB203

User's Manual

Ver. 1A

Table of Contents

1 Introduction.....	2
1.1 Package Contents	2
1.2 System Requirements.....	2
2 Hardware Installation.....	3
2.1 Connecting the Print Server	3
3. Installing PS Utility.....	4
4. Configuring Network Setting.....	6
5. Verifying Network Connection.....	8
6. Running PS Wizard.....	10
7. Performing Operating System Print Test.....	13
8. Using the PS Utility	15
9. Setup Wizard.....	16
10. Using the Web Configuration Utility.....	19
10.1 Management.....	20
10.2 Configuration	23
10.3 Tools	29
10.4 Help.....	33
11. Printing in Mac OS	34
11.1 Using Rendezvous	34
12. Appendix.....	37
Technical Support	37

1 Introduction

Congratulations on purchasing your 3-Port Print Server. It is the easiest and fastest way to deploy printers on your network.

This compact Print Server uses your network router to connect various computers and printers together. It manages the flow of print files from computers to the connected printers, delivering print jobs to high-performance printers much faster than a file server or a PC acting as a print server can.

The Print Server features a Web-based Configuration Utility, which allows you to set up the Print Server through the web browser easily and quickly. It also includes a powerful software called, **PS Utility**, a user-friendly program that allows you to configure some basic functions of the Print Server such as performing a factory reset or updating the firmware.

1.1 Package Contents

Unpack the package and check all the items carefully, and be certain that you have:

- 3-Port Print Server
- AC Power Adapter
- Quick Installation Guide
- Installation CD containing the PS Utility program and the User's Manual

If any item contained is damaged or missing, please contact your local dealer immediately. Also, keep the box and packaging materials in case you need to ship the unit in the future.

1.2 System Requirements

Operating System:

- Microsoft Windows 95/98/ME/NT/2000/XP/2003
- Apple Mac OS X or above

For Web Configuration:

- Java-enabled web browser, such as Microsoft® Internet Explorer 5.0 or Netscape Navigator 6.0

2 Hardware Installation

2.1 Connecting the Print Server

Warning: Only a USB printer may be connected to the USB port of the Print Server. Connecting any other USB device to the Print Server may damage the Print Server.

Note: Do not plug the power cord to the Print Server until you have reached **Step 4** of this section.

Step 1 Connect one end of the network cable to the **LAN** port of the Print Server and attach the other end of the cable to a router.

Step 2 Make sure all the printers are powered **OFF**, then connect one end of the printer cable to the printer port of the Print Server and attach the other end of the cable to the printer port of the printer.

Step 3 Power **ON** the printer(s).

Step 4 Plug one end of the power cord into the Print Server and the other end into an electrical outlet.

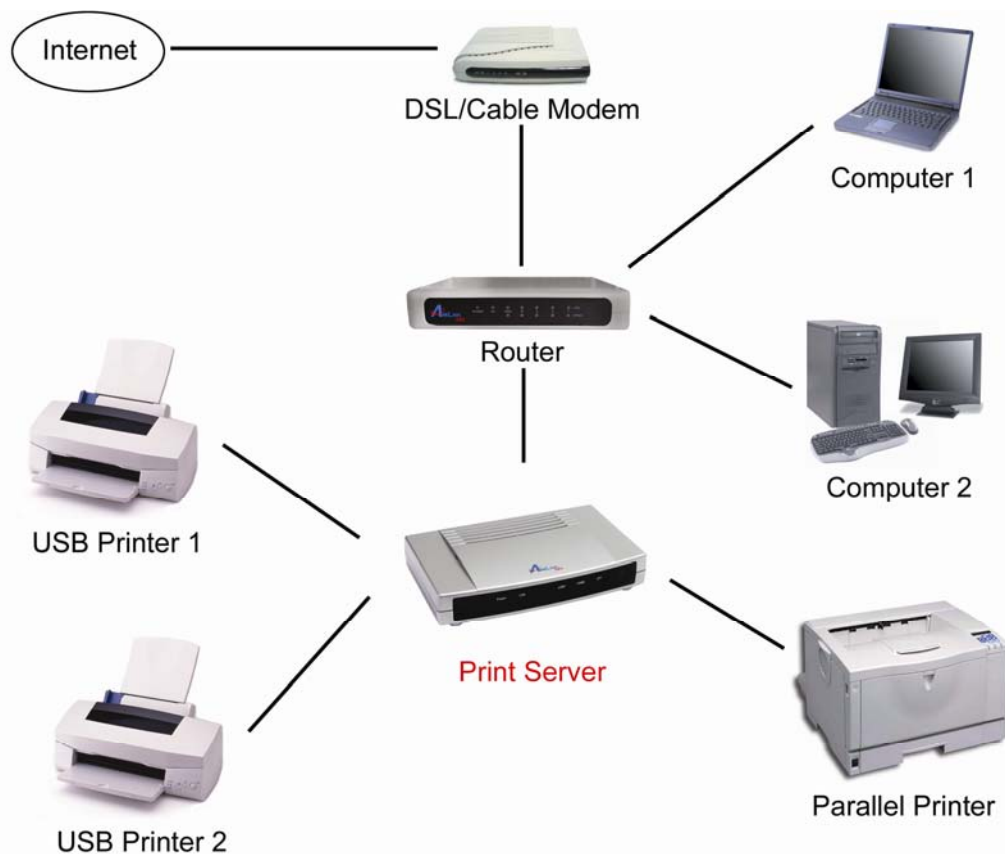

3. Installing PS Utility

Step 1 Insert the provided CD and wait for the autorun screen to appear.

Step 2 Click on **Install PS Utility**.

Note: If the autorun screen does not appear automatically, go to **Start, Run**, type **D:\autorun.exe** (where **D** is the letter of your CD drive) and click **OK**.

Step 3 Click **Next**.

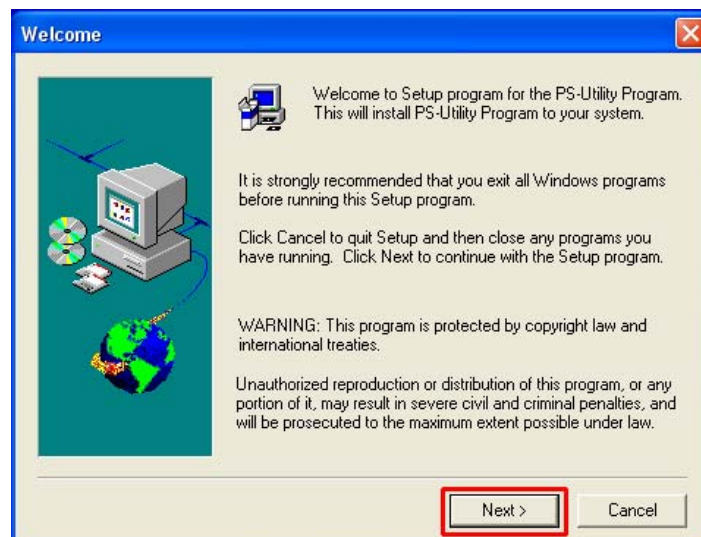

Step 4 Click **Next**.

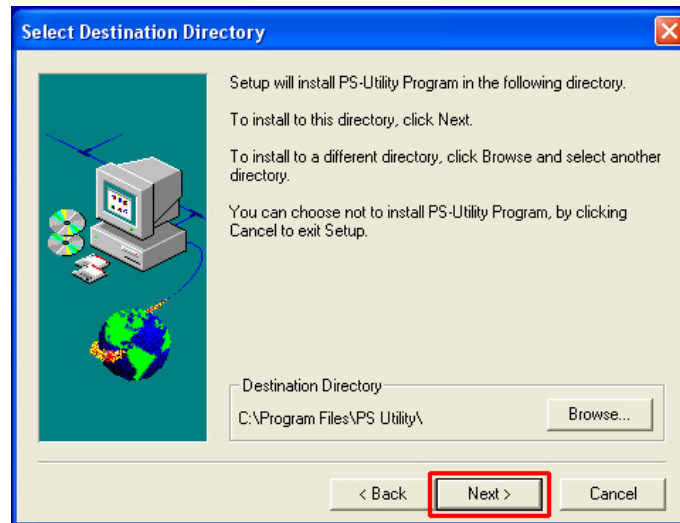

Step 5 Click **Yes**.

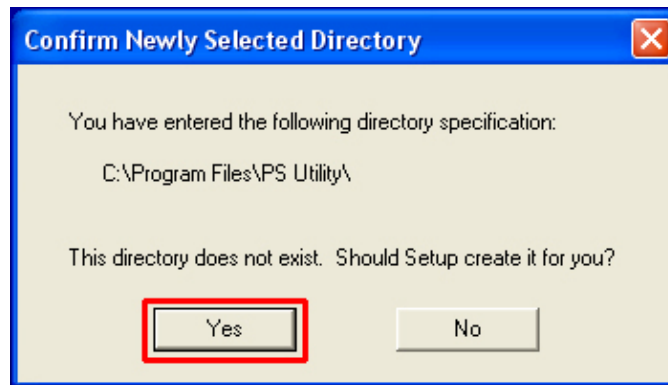

Step 6 Click **Finish**.

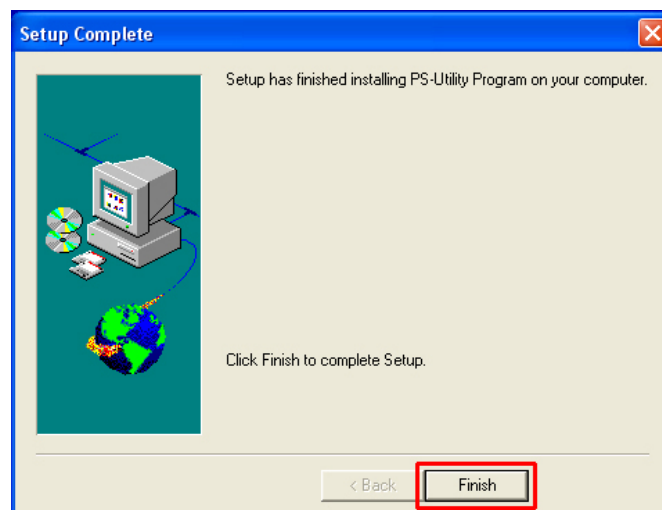

4. Configuring Network Setting

Before configuring the Print Server's network setting, please take note of your computer's TCP/IP setting.

Step 1 Click on **Start**, **Run**, and type **command** (for Windows 95/98/ME) or **cmd** (for Windows 2000/XP) and click **OK**.

Step 2 At the command prompt, type **ipconfig** and press **Enter**.

Step 3 Write down the information for the **IP Address**, **Subnet Mask**, and **Default Gateway**. You will need these information later.

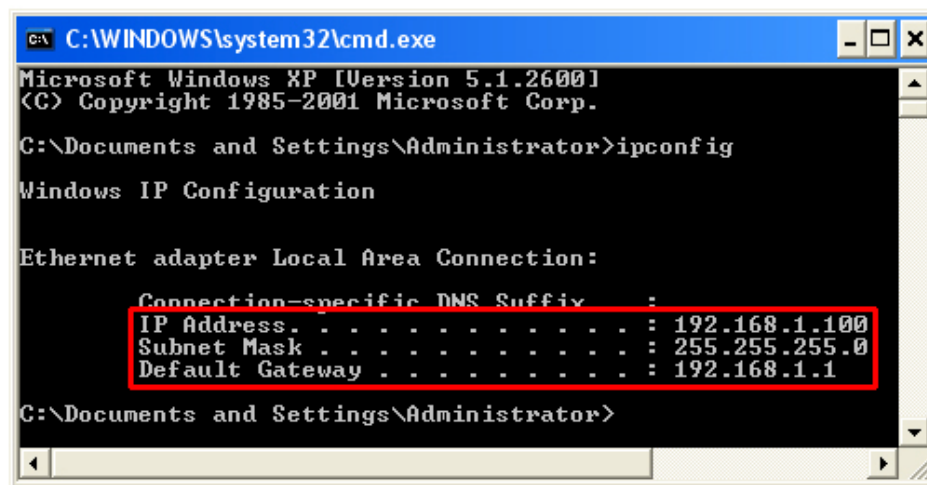

Step 4 Run the PS Utility by going to **Start**, **(All) Programs**, **PS-Utility**, **PS-Utility v3.00**.

Step 5 Make sure the Print Server is listed under the **Device Name** and click on **Change IP Address**.

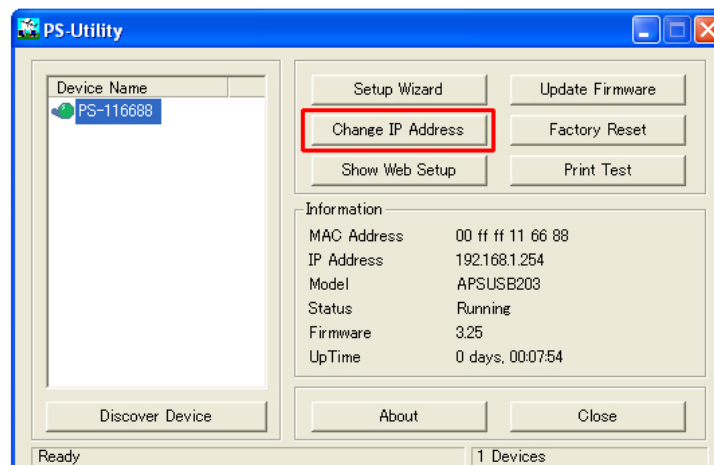

Step 6 In the **IP Address** field, enter a valid IP address, subnet mask, and default gateway that matches your local area network.

For example: If your computer's **IP Address** is **192.168.1.100**, enter the same three numbers: **192.168.1** in the corresponding fields.

Note: You can leave the last IP Address number **254** as is unless another network device (i.e. the **Default Gateway**) is already using that number. If another network device is already using **254**, then change it to another number that is currently not in use (preferably **200 - 253**).

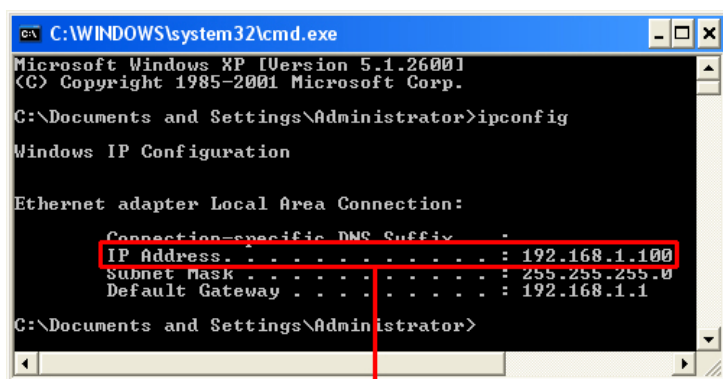

IP Address of your computer

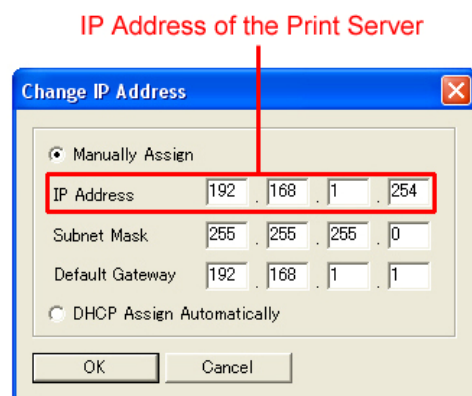

Step 7 For the **Subnet Mask** and **Default Gateway** fields, enter the same number as the TCP/IP setting of your computer.

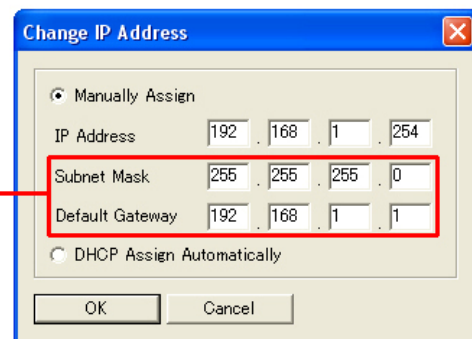
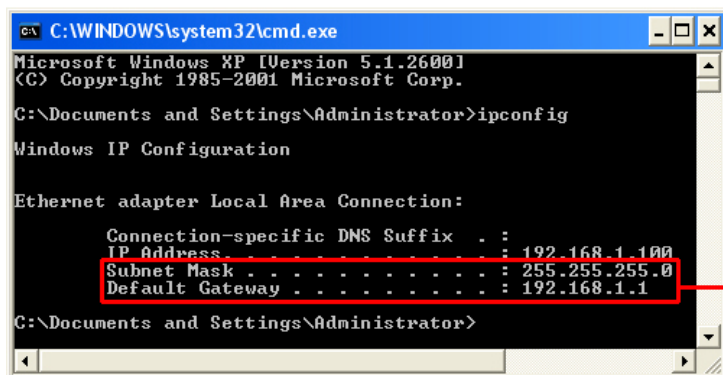

Step 8 Click **OK**.

Step 9 Close the PS Utility program.

5. Verifying Network Connection

Step 1 Run the PS Utility by going to **Start, (All) Programs, PS-Utility, PS-Utility v3.00**.

Step 2 Make sure the Print Server is detected under the **Device Name**.

Step 3 Click on **Show Web Setup** to display the Print Server's **Web Configuration Utility**.

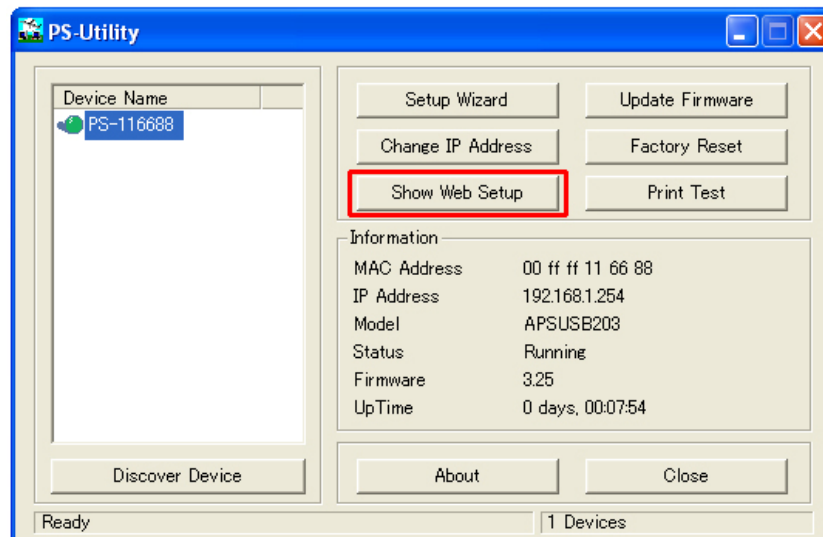

Step 4 Verify that the **Printer Status** for the connected ports display **On line**.

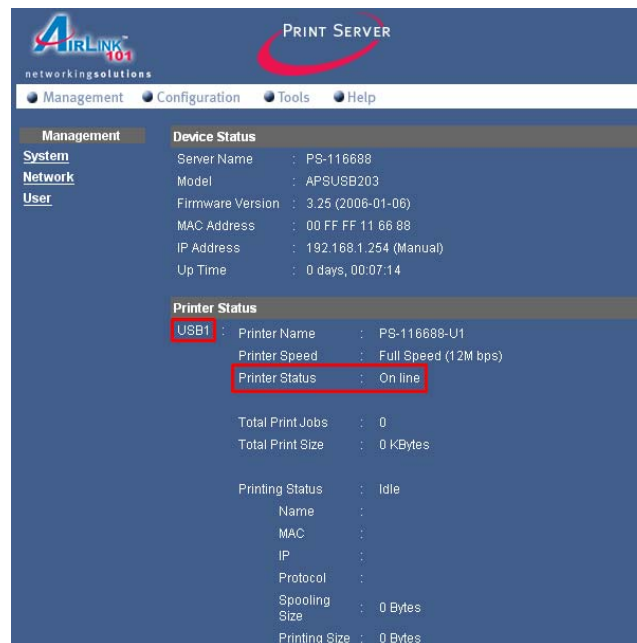

Step 5 Click on the **Tools** link, select the port you want to test and click the **Test** button. The Print Server will perform a low-level print test, bypassing the operating system layer.

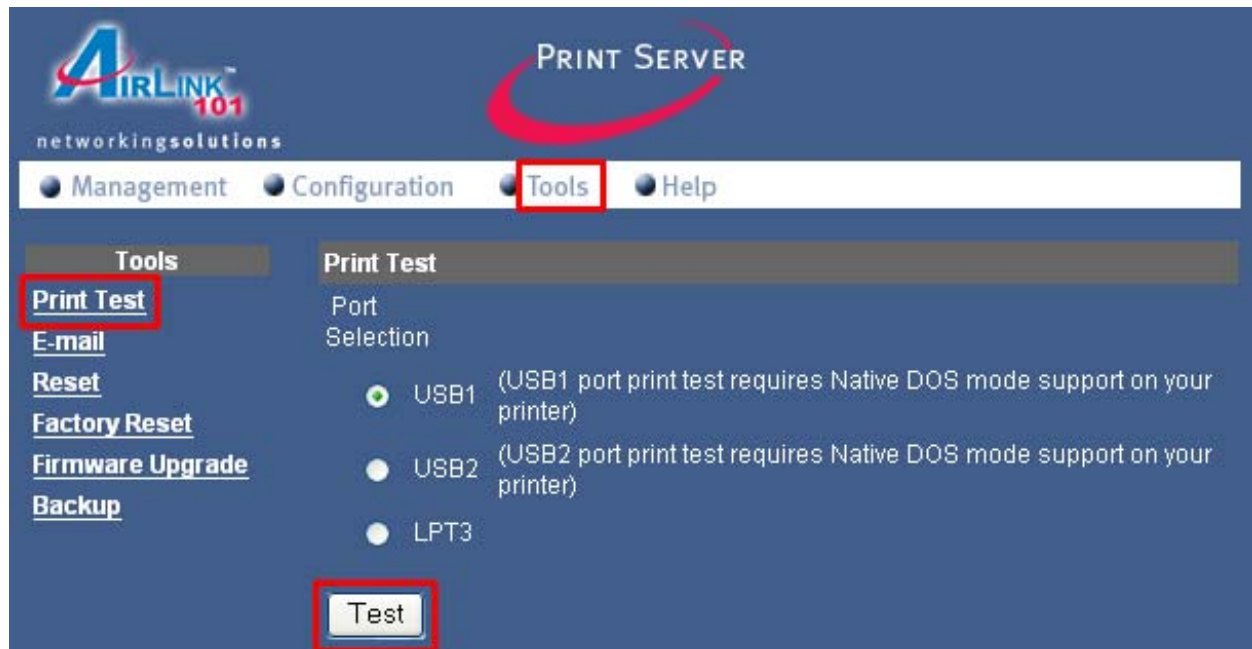

Note: Your printer should print out a test page. If not, verify that the printer is powered on and all cables are securely connected and try again. If the printer still fails to print a test page, please check the printer compatibility list on our web site at www.airlink101.com for a list of compatible printers. If your printer is not on the list, it may not be compatible with the Print Server.

Step 6 Once the printer successfully prints out a test page, you may close the web browser and proceed to the next section.

6. Running PS Wizard

Warning: Make sure you have installed the printer driver locally on every computer that will use the print server in your network before running the PS Wizard. Otherwise, the PS Wizard will not run properly. Be sure to run the PS Wizard on all the computers that will use the print server in your network.

Step 1 Insert the provided CD and wait for the autorun screen to appear.

Step 2 Click on **Run PS Wizard**.

Note: If the autorun screen does not appear automatically, go to **Start, Run**, type **D:\autorun.exe** (where **D** is the letter of your CD drive) and click **OK**.

Step 3 Click **Next**.

Step 4 Select the printer that is connected to the Print Server and click **Next**.

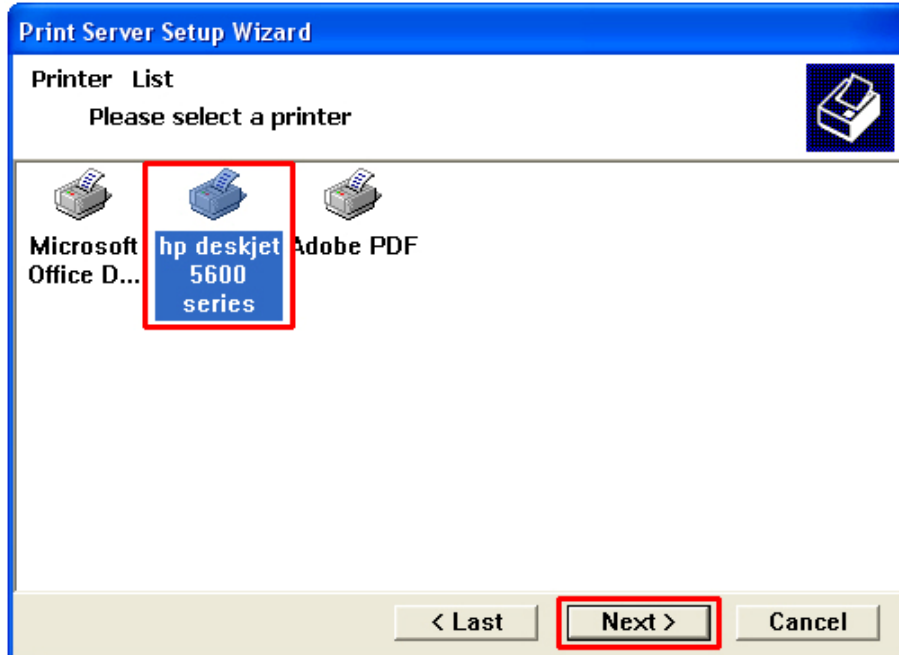

Step 5 Double-click on the **Print Server**, select the **Printer Port** that the printer is connected to and click **Next**.

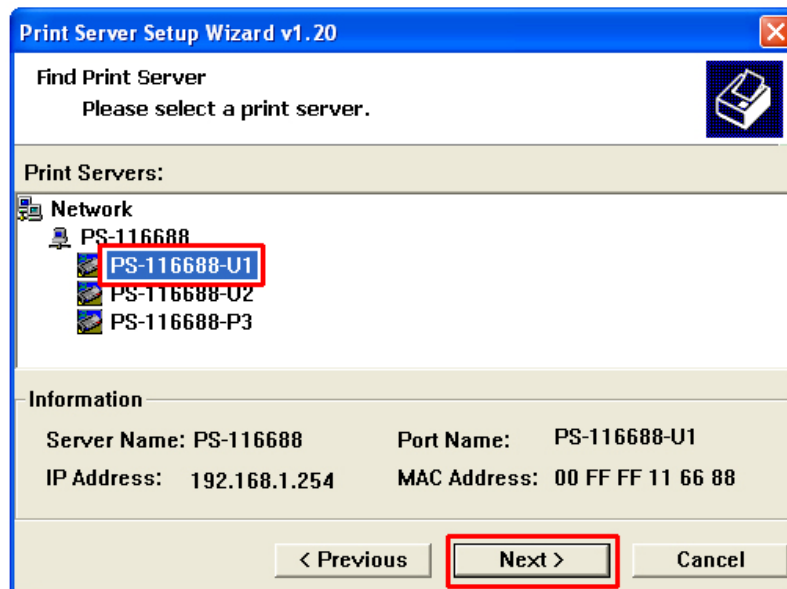

Step 6 Click **Finish** and **OK**. (For Windows 95/98/ME, you'll need to reboot the computer).

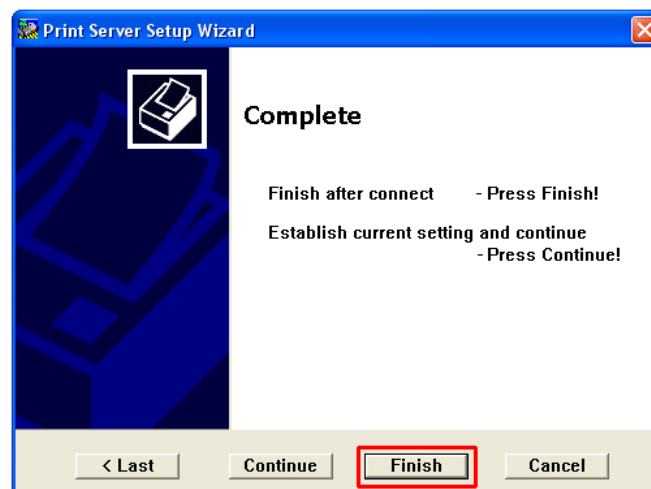

Step 7 Re-run the **PS Wizard** and setup any remaining printer(s) that are connected to the print server.

Step 8 Run the **PS Wizard** on all the computers in your network that will use the print server.

7. Performing Operating System Print Test

The final step in setting up the Print Server is to perform an operating system print test. Please note that the instructions below are for Windows XP, but the steps are similar for all the other Windows operating systems.

Step 1 Click on **Start, Settings, Printers and Faxes**.

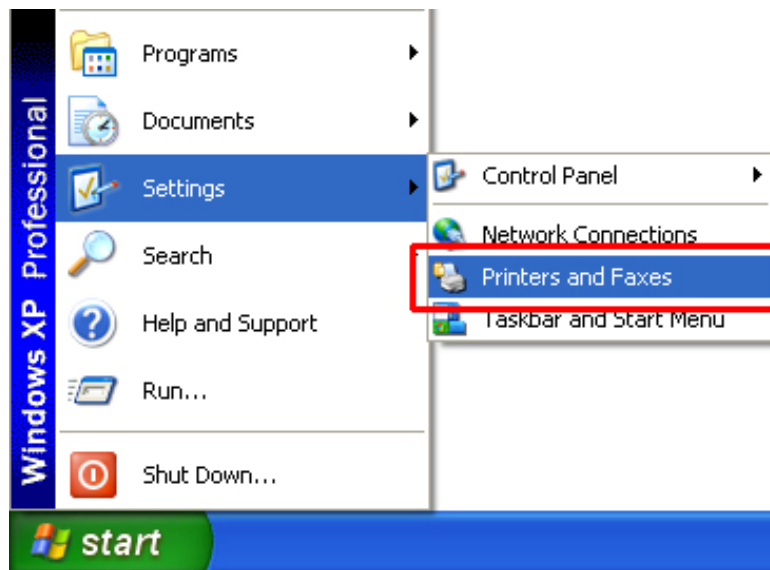

Step 2 Right-click on the printer that is connected to the Print Server and select **Properties**.

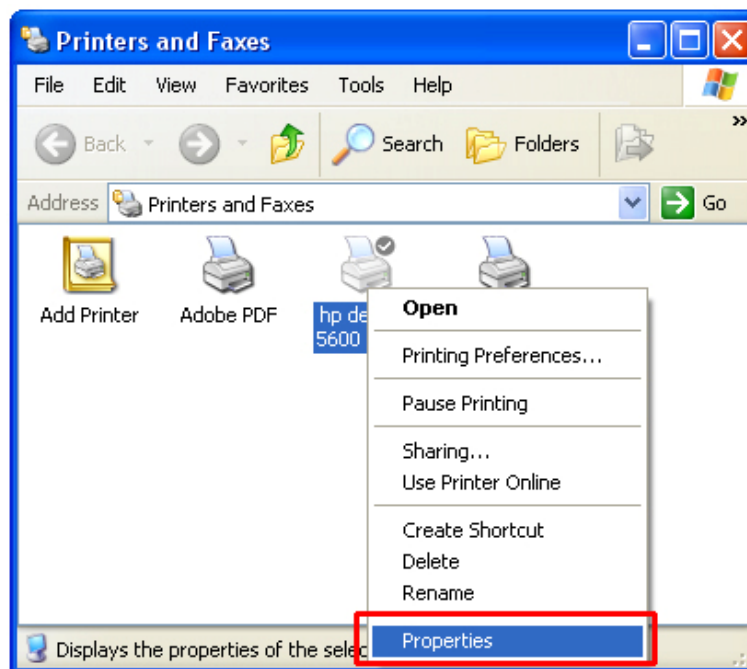

Step 3 Click on the **Print Test Page** button. Windows should print out a test page.

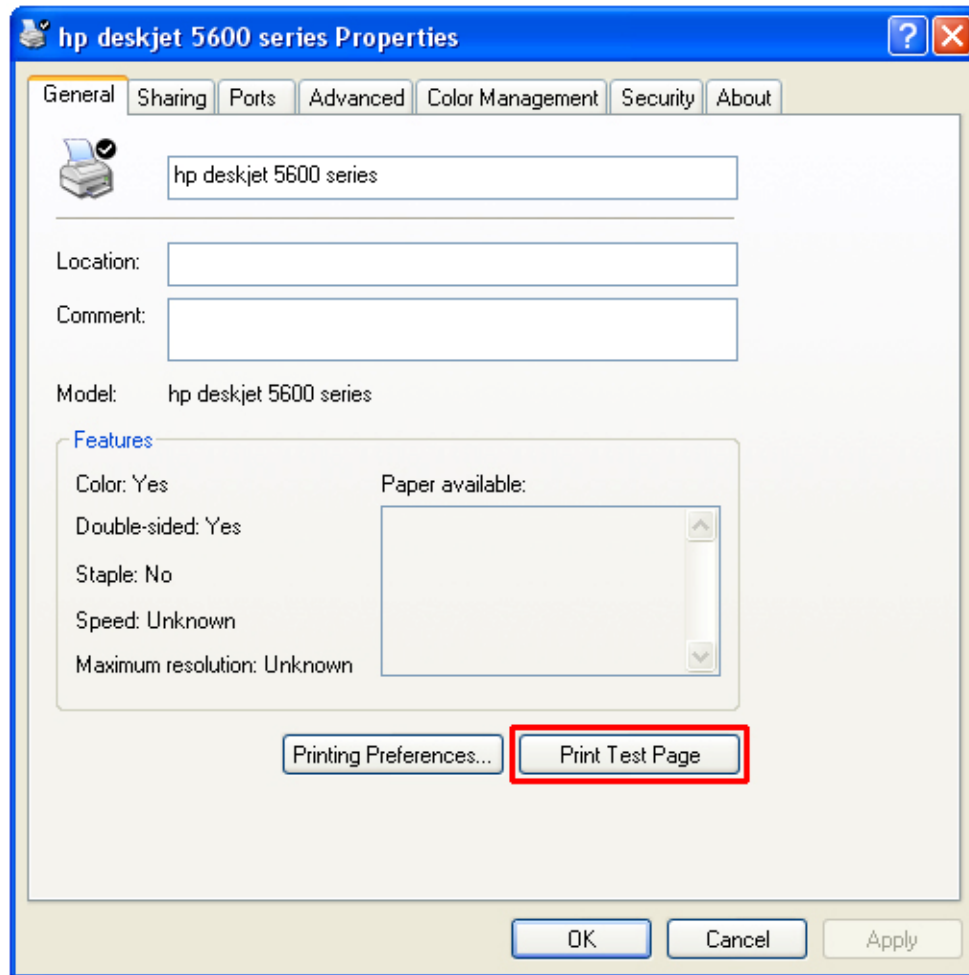

You have successfully configured the Print Server for printing.

8. Using the PS Utility

PS Utility is a user-friendly program that allows you to configure some basic functions of the Print Server such as performing a factory reset or updating the firmware. To access the complete management features of the Print Server, you'll need to use the **Web Configuration Utility**, which is described in the next section.

Note: If you haven't installed **PS Utility** yet, please follow the installation instructions as described in **Section 3, Installing PS Utility**.

You can start PS Utility by going to **Start, (All) Programs, PS-Utility, PS-Utility v3.00**.

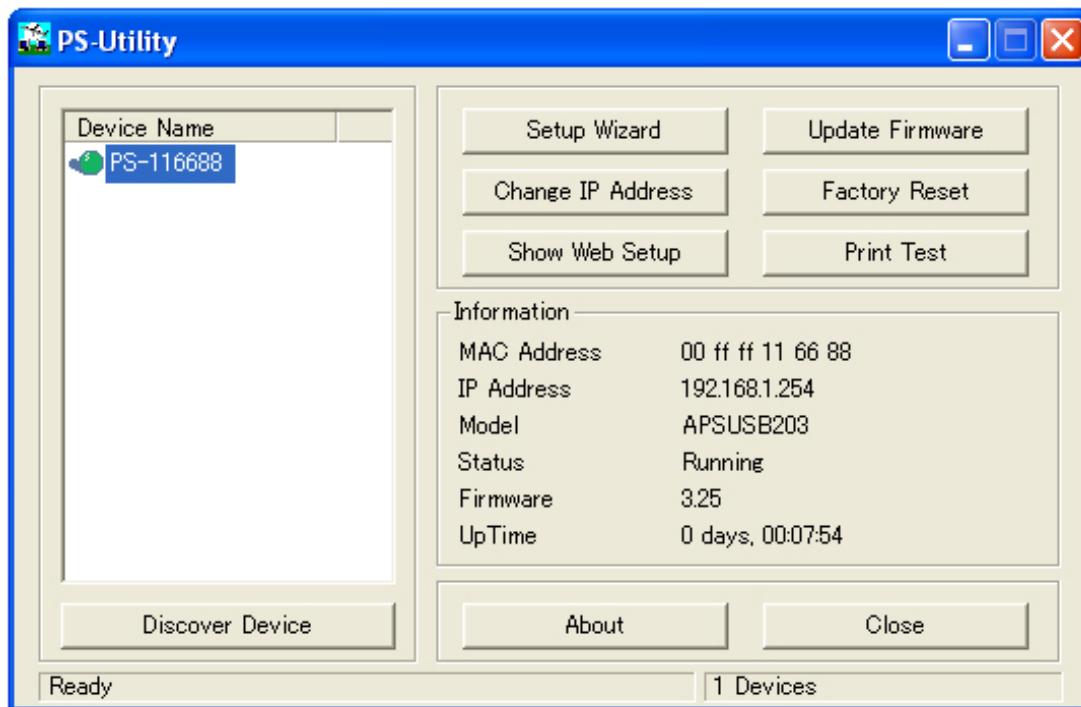

Device Name: Lists any Print Server that is connected on your network.

Discover Device: Click on this button to automatically search for any Print Server that is connected to your network.

Setup Wizard: Click on this button to run the setup wizard for the Print Server.

Change IP Address: Click on this button to change the IP Address and other TCP/IP settings for the Print Server.

Show Web Setup: Click on this button to display the **Web Configuration Utility**.

Update Firmware: Click on this button to update the Print Server's firmware.

Note: You must download the updated firmware from www.airlink101.com first.

Factory Reset: Click on this button to reset the Print Server back to factory settings.

Print Test: Click on this button to perform a print test.

About: Click on this button to display the version number of the PS Utility.

Close: Click on this button to close PS Utility.

9. Setup Wizard

The **Setup Wizard** page allows you to configure some basic settings of the Print Server, including specifying an optional password to log in to the Web Configuration Utility. To access the Setup Wizard, click on the **Setup Wizard** button in PS Utility.

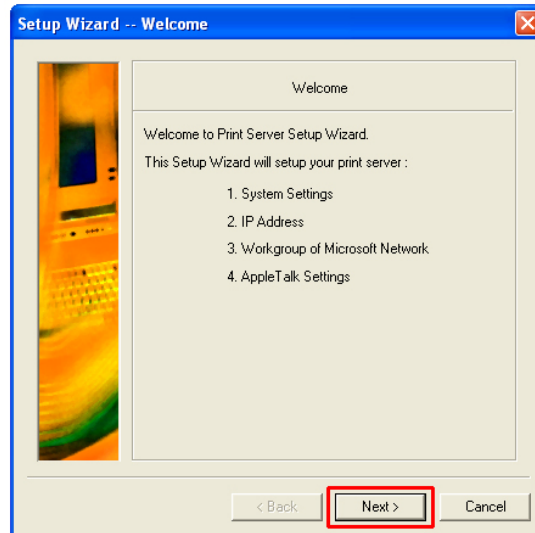

Click **Next** to proceed.

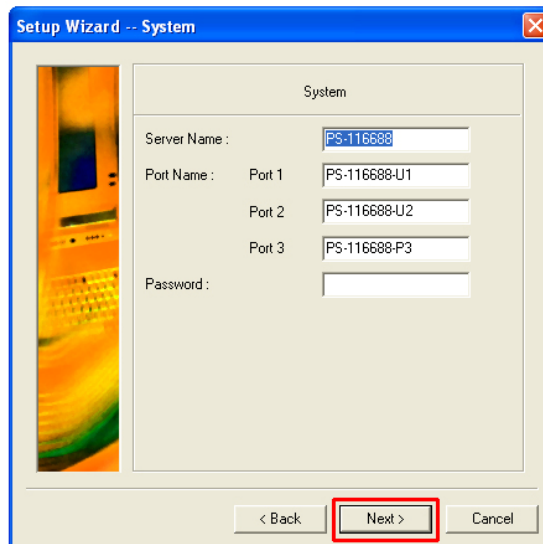

Server Name: You can change the Print Server's name to a more user-friendly name.

Port Name: You can change the Print Server's port name.

Password: Enter a password (optional) for logging in to the Web Configuration Utility.

Click **Next** to proceed.

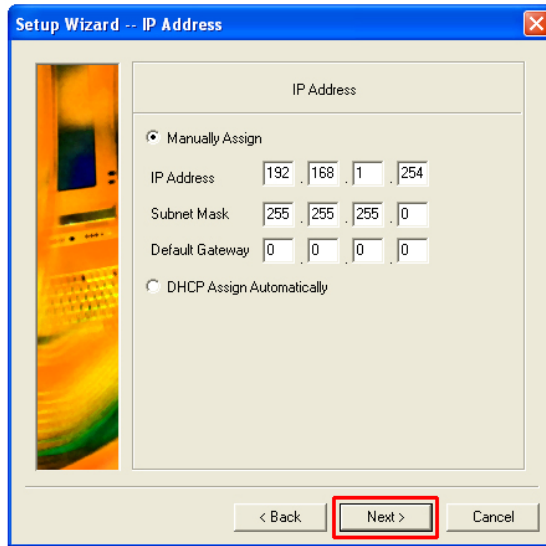

IP Address: Select to **Manually Assign** an IP Address for the Print Server (recommended) or have the router **Automatically Assign** an IP Address.

Click **Next** to proceed.

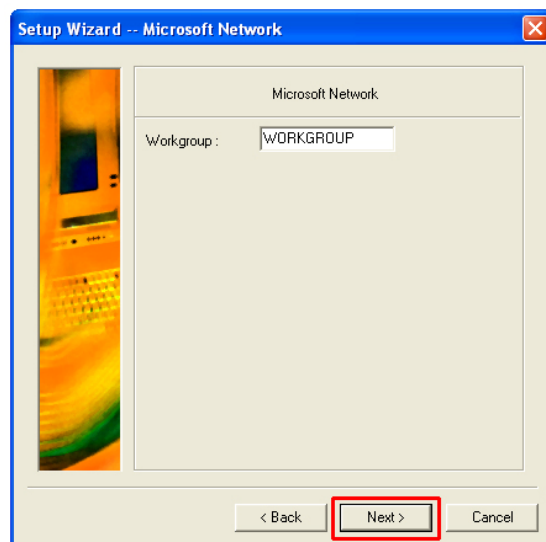

Workgroup: Enter the name of your Microsoft Network.

Click **Next** to proceed.

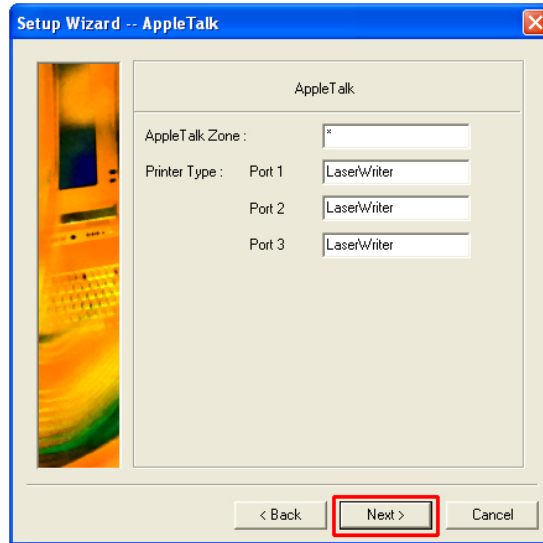

AppleTalk Zone: Enter the name of your AppleTalk Zone.

Printer Type: Enter the printer type for the corresponding ports.

Click **Next** to proceed.

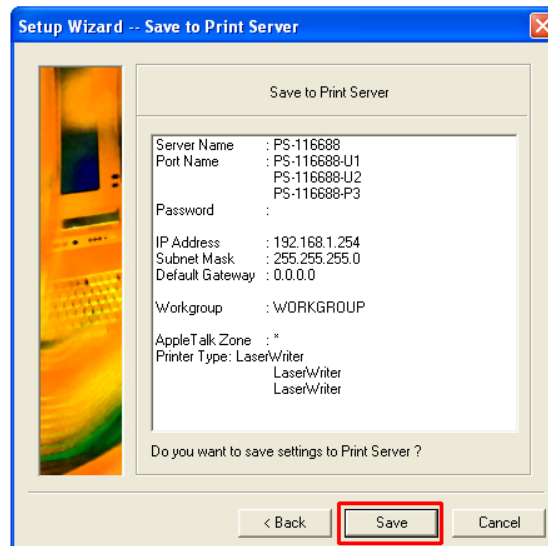

Click **Save** to save the settings.

10. Using the Web Configuration Utility

The **Web Configuration Utility** allows you to manage the full features of the Print Server with an easy-to-use user interface.

You can start the **Web Configuration Utility** in two ways:

1. Click on the **Show Web Setup** button in **PS Utility**.

or

2. Open your web browser (Internet Explorer or Netscape), type in the IP address of the Print Server in the Address field, and press **Enter**. (Default IP address is **192.168.1.254**).

The **Web Configuration Utility** will display the **Management, System** page.

Click on any of the links at the left to display the corresponding page.

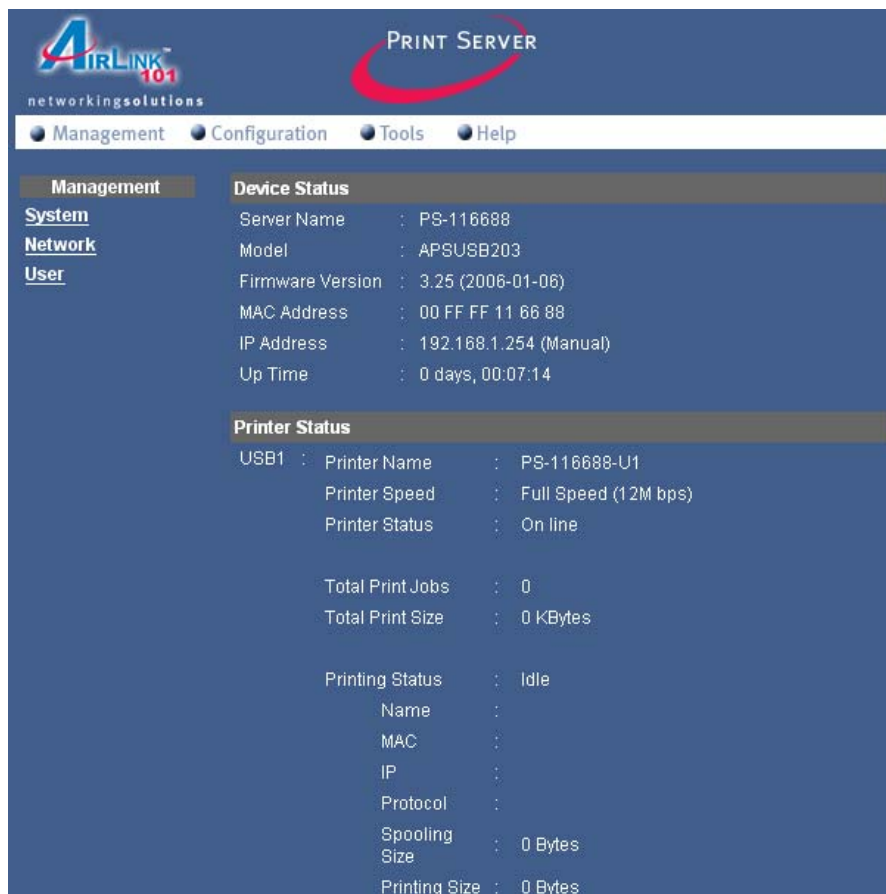

AIRLINK 101
networkingsolutions

PRINT SERVER

Management Configuration Tools Help

Management

System
Network
User

Device Status

Server Name : PS-116688
Model : APSUSB203
Firmware Version : 3.25 (2006-01-06)
MAC Address : 00 FF FF 11 66 88
IP Address : 192.168.1.254 (Manual)
Up Time : 0 days, 00:07:14

Printer Status

USB1 : Printer Name : PS-116688-U1
Printer Speed : Full Speed (12M bps)
Printer Status : On line

Total Print Jobs : 0
Total Print Size : 0 KBytes

Printing Status : Idle
Name :
MAC :
IP :
Protocol :
Spooling Size : 0 Bytes
Printing Size : 0 Bytes

10.1 Management

System

The **System** page displays the status of your Print Server, printer, and network.

Device Status	
Server Name	: PS-116688
Model	: APSUSB203
Firmware Version	: 3.25 (2006-01-06)
MAC Address	: 00 FF FF 11 66 88
IP Address	: 192.168.1.254 (Manual)
Up Time	: 0 days, 00:07:14

Printer Status	
USB1	: Printer Name : PS-116688-U1 Printer Speed : Full Speed (12M bps) Printer Status : On line
Total Print Jobs : 0	
Total Print Size : 0 KBytes	
Printing Status : Idle	
Name :	
MAC :	
IP :	
Protocol :	
Spooling Size : 0 Bytes	
Printing Size : 0 Bytes	

Click **Refresh** to update the page.

Network

The **Network** page displays the status of your local area network.

AIRLINK 101
networkingsolutions

PRINT SERVER

Management Configuration Tools Help

Management

System
Network
User

Auto IP

DHCP/BOOTP	:	Disable	(IP : 0.0.0.0)
UPnP	:	Enable	(IP : 192.168.1.102)
MAC Rendezvous	:	Enable	(IP : 169.254.102.136)

TCP/IP Printing

LPR Printing	:	Status	:	Running
		Total Print Jobs	:	0
		Total Print Size	:	0 KBytes
Port (9100/9101/9102) Printing	:	Status	:	Running
		Total Print Jobs	:	0
		Total Print Size	:	0 KBytes
IPP Printing	:	Status	:	Running
		Total Print Jobs	:	0
		Total Print Size	:	0 KBytes
FTP Printing	:	Status	:	Running
		Total Print Jobs	:	0
		Total Print Size	:	0 KBytes
E-mail Printing	:	Status	:	Running
		Total Print Jobs	:	0
		Total Print Size	:	0 KBytes

Click **Refresh** to update the page.

User

The **User** page displays the **Users Printing-Log**, which shows which users have submitted print jobs through the Print Server.

Click **Refresh** to update the page.

10.2 Configuration

Click on **Configuration** to display the Configuration page.

System

The **System** page allows you to configure basic settings of the Print Server.

Server Name: You can rename the Print Server to a more user-friendly name or keep the factory default name.

Location: You can make note of where the Print Server is located (optional).

Admin Contact: Name of the administrator to contact for help (optional).

Password: You can set a password for the **Web Configuration Utility** so only authorized personnel can access and change the Print Server's configuration.

USB1, USB2, LPT3: You can rename the Print Server's port name to a more user-friendly name

Description: You can enter a brief description of the printer (optional).

PJP Printer: Choosing **Yes** will enable the support for Hewlett-Packard PJP (Printer Job Language) standard for bi-directional printing. (Default is **No**).

Click **Save** to save and activate any configuration changes. Click **Cancel** to cancel the changes.

Network

The **Network** page allows you to configure various network settings of the Print Server.

Section	Setting	Value
TCP/IP	IP Address	Manually Assign
	IP Address	192.168.1.254
	Subnet Mask	255.255.255.0
	Default Gateway	0.0.0.0
	Automatically Assign	Unselected
	DNS Server Address 1	0.0.0.0
	DNS Server Address 2	0.0.0.0
	UPnP	Enable
	MAC Rendezvous	Enable
	Second HTTP Port	Disable
Microsoft Network	Port Number	0
	Workgroup	WORKGROUP

TCP/IP

Manually Assign: Choose to manually assign an IP address for the Print Server (**strongly recommended**), or to obtain an IP address automatically.

IP Address: Assign an IP address for the Print Server or keep the default.

Subnet Mask: Assign a Subnet Mask for the Print Server or keep the default.

Default Gateway: Assign a Default Gateway for the Print Server or keep the default.

DNS: Enter up to two DNS Servers' IP Address (optional)

UPnP: Choose to Enable or Disable Universal Plug and Play.

MAC Rendezvous: Choose to Enable or Disable Mac Rendezvous.

Second HTTP Port: Choose to Enable or Disable a second http port for remote web configuration and IPP printing. If enabled, enter the second port number.

Microsoft Network

Workgroup: Enter the name of your workgroup.

Click **Save** to save and activate any configuration changes. Click **Cancel** to cancel the changes.

AppleTalk			
AppleTalk Zone	:	:	*
USB1	:	Chooser Name	: PS-116688-U1
	:	Printer Type	: LaserWriter
	:	PostScript Level	: Level 2 ▼
	:	Font Group	: Standard 35 ▼
USB2	:	Chooser Name	: PS-116688-U2
	:	Printer Type	: LaserWriter
	:	PostScript Level	: Level 2 ▼
	:	Font Group	: Standard 35 ▼
LPT3	:	Chooser Name	: PS-116688-P3
	:	Printer Type	: LaserWriter
	:	PostScript Level	: Level 2 ▼
	:	Font Group	: Standard 35 ▼
<div> <div>Save</div> <div>Cancel</div> </div>			

AppleTalk

AppleTalk Zone: Enter the name of your AppleTalk Zone.

USB1, USB2, LPT3: Enter your printer type.

PostScript Level: Select your PostScript level.

Font Group: Select your Font Group.

Click **Save** to save and activate any configuration changes. Click **Cancel** to cancel the changes.

User

The **User** page allows you to define which users can access the Print Server.

Printing Control

- Enable User Printing Control : ☐ Yes ☒ No
- Allow Undefined Users Printing : ☐ Yes ☒ No

Buttons: Save, Cancel

Define Users

Add User : User Name : Add

MAC Address :

Printing Access : ☒ Yes ☐ No

Delete User : Delete

User List :

Name	MAC	Printing Access
------	-----	-----------------

Printing Control

By configuring the **Enable User Printing Control** option (**Yes** or **No**), the user in the User List is permitted to access the print server or not. For the user(s) who is not in the User List, you can also limit the access right by setting the **Allow Undefined Users Printing** option to **Yes** or **No**.

Define Users

You can add/delete the user(s) to/from the User List. The User List at the bottom of the screen displays the current defined user and related information for the Print Server.

Click **Save** to save and activate any configuration changes. Click **Cancel** to cancel the changes.

E-mail

The **E-mail** page allows you to set up e-mail alerts and e-mail printing.

E-mail Account

You can assign an E-mail address to the Print Server so that your mail can be printed out directly (ASCII text only). To enable this function, enter the E-mail account in the **Print Server E-mail Address** box.

- **Incoming E-mail (POP3) Server Address:** Enter the server address that is used to receive your E-mail.
- **Outgoing E-mail (SMTP) Server Address:** Enter the server address that is used to send your E-mail.

If your mail server needs to verify the user when sending E-mail, you have to input the **Account Name** and **Password**.

E-mail Notification

You can set the Print Server to send an E-mail alert message when the printer status changes. To enable this function, set the **Enable e-mail notification for printer status changing** option to **Yes**. Then, input the administrator's E-mail address in the **Admin E-mail Address** field.

E-mail Printing

- **E-mail Printing (ASCII Text Only):** Select **Enable** to enable the E-mail printing function.
- **Receive E-mail Interval:** Enter the number in this box to set up the time (in minutes) to check/receive E-mails regularly.

Click **Save** to save and activate any configuration changes. Click **Cancel** to cancel the changes.

Click **Yes** to save the settings, **No** to cancel the settings.

Note: you may need to re-run the PS Wizard to update these changes.

SNMP

SNMP (Simple Network Management Protocol) is a set of protocols for managing complex networks.

Community	Name	Access Right
Community 1	public	Read/Write
Community 2		Read Only
Community 3		Read Only

Community 1/2/3: Enter a name in the **Name** box, and configure the **Access Right** by selecting **Read Only** or **Read/Write** from the drop-down menu.

Click **Save** to save and activate any configuration changes. Click **Cancel** to cancel the changes.

10.3 Tools

Click on **Tools** to display the Tools page.

Print Test

The **Print Test** page allows you to perform a low-level print test, which bypasses the operating system layer. The test page is sent directly from the Print Server to the printer. This allows you to test the compatibility of your printer with the Print Server.

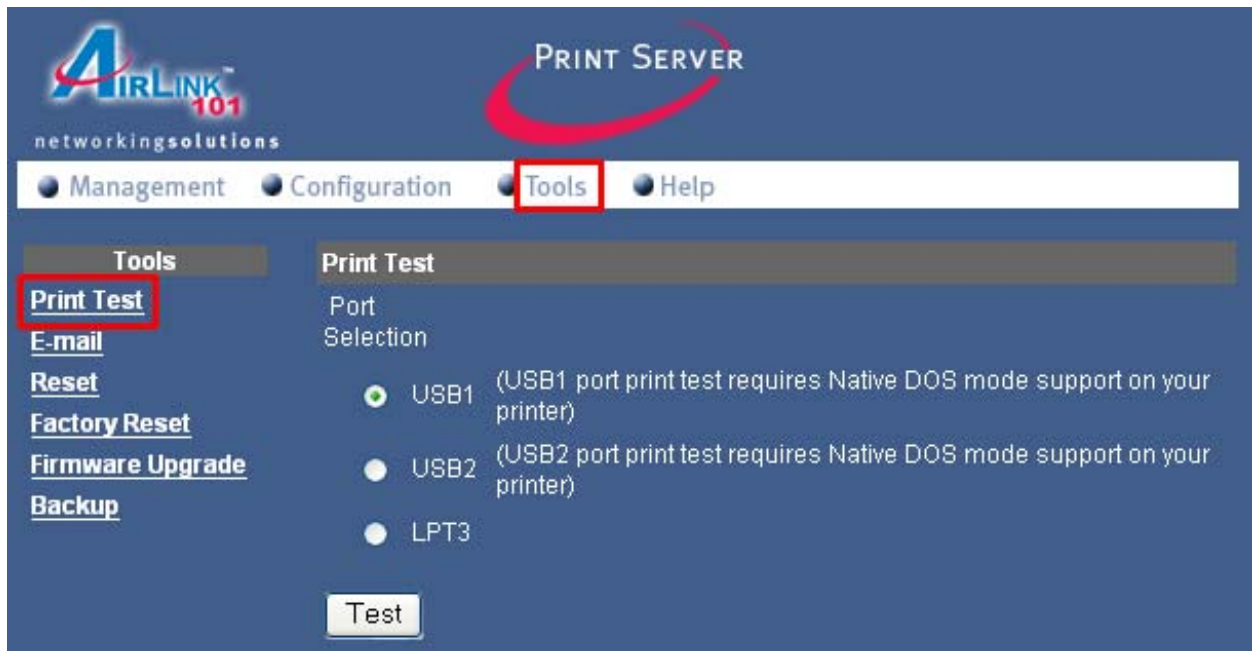

Select the port that the printer is connected to and click on the **Test** button.

Your printer should print out a test page. If not, verify that the printer is powered on and all cables are securely connected and try again. If the printer still fails to print a test page, please check the printer compatibility list on our web site at www.airlink101.com for a list of compatible printers. If your printer is not on the list, it may not be compatible with the Print Server.

E-mail

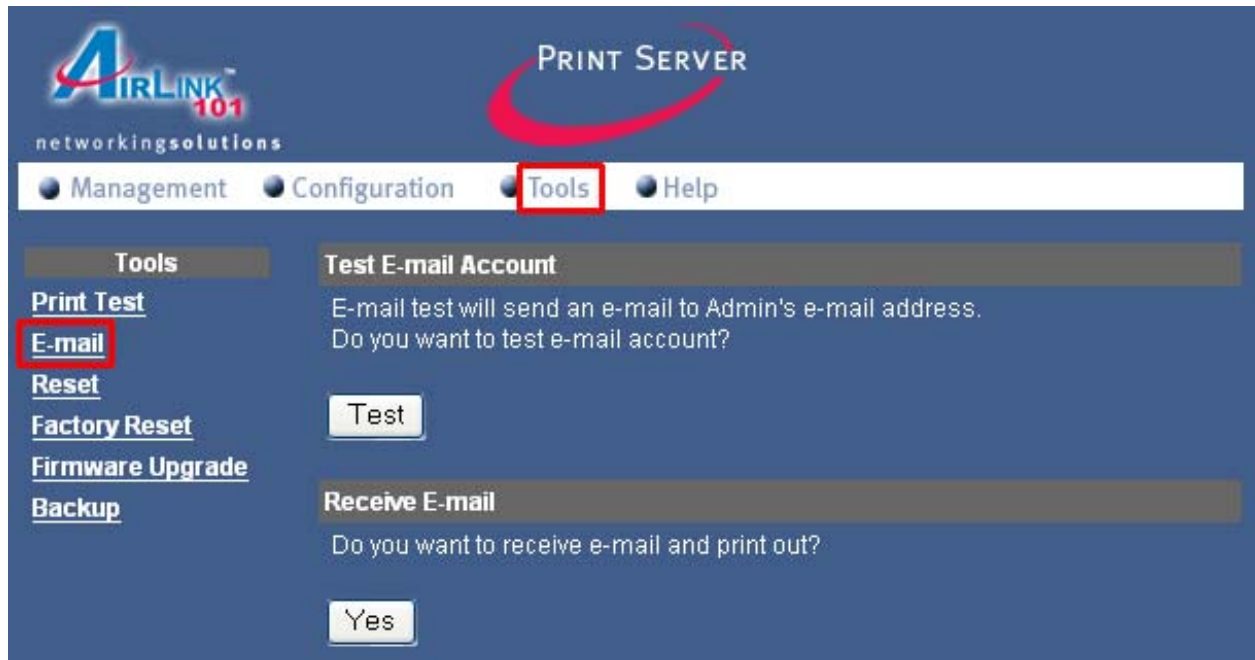

Test E-mail Account

Click **Test** to send a test E-mail message to the given administrator's E-mail address.

Receive E-mail

Click **Yes** to immediately check and receive E-mail, and then print out the mail when available.

Reset

The **Reset** page lets you reset the Print Server without changing the setting back to factory default.

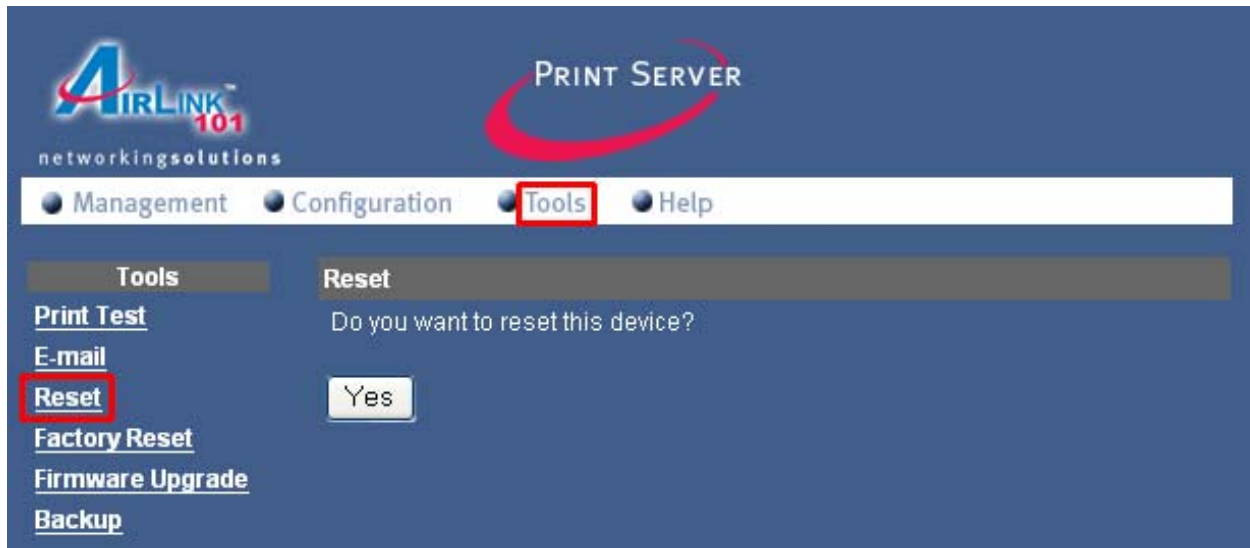

Click on the **Yes** button to reset the Print Server.

Factory Reset

The **Factory Reset** page lets you reset the Print Server's setting back to factory default.

Click on the **Yes** button to perform a factory reset on the Print Server.

Firmware Upgrade

When a new version of the firmware is available on our web site, www.airlink101.com, you can download the new firmware and proceed to the following page to upgrade the firmware.

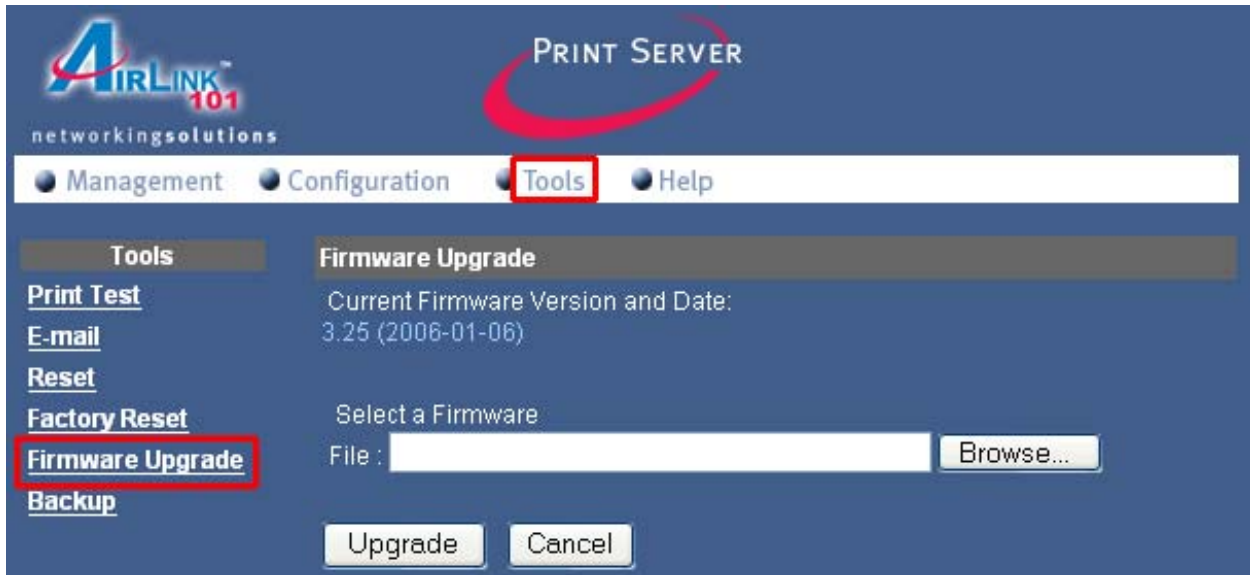

1. Click **Browse** and browse to the location of the downloaded firmware.
2. Click **Upgrade** to begin the upgrade process.

Note: you may need to unzip the downloaded file first.

Backup

You may use the Backup feature to save the Print Server's configuration settings.

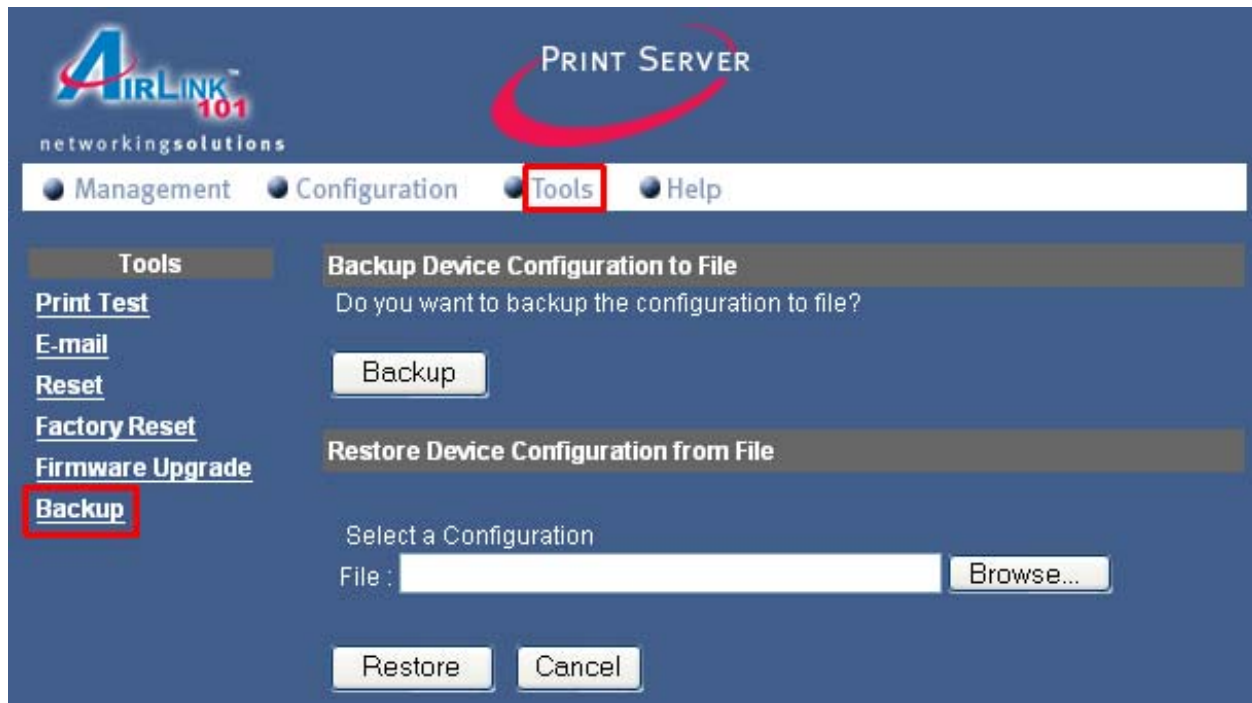

Backup Device Configuration to File

Click **Backup** to backup your current configuration of the print server. The file will be saved as Config.cfg

Restore Device Configuration from File

You can reload a configuration that you saved before. Click **Browse** to point to the backup file (Config.cfg), and then click **Restore**.

10.4 Help

Click on **Help** to display the Help page.

About

The **About** page displays the Print Server's firmware version number.

11. Printing in Mac OS

This section describes how to set up your Mac OS settings to work with the Print Server.

11.1 Using Rendezvous

Mac OS X provides a new feature called **Rendezvous**. Rendezvous is a networking technology standard that lets you create an instant network of computers and devices to share files and printers and even contact other people on the network.

For the printer connection, the Mac OS X Print Center application uses Rendezvous to discover Rendezvous-enabled printers on the network. When you add your computer to a network, Print Center automatically discovers any available printer. All you have to do is select the one you want to use and then start printing. You can add a new printer to the network and all the users on the network will see the new printer automatically appear in their Print Center without any configuration.

The following instructions provide a common way of using Rendezvous:

Step 1 Launch **Print Center**. Press and hold the **Option** key and click the **Add** button.

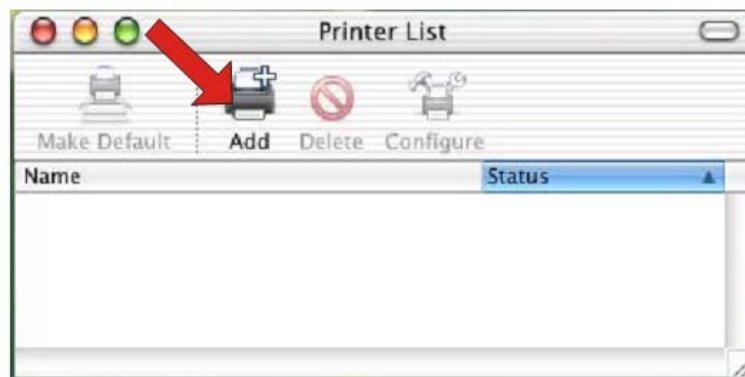

Step 2 Select **Rendezvous** from the pop-up menu.

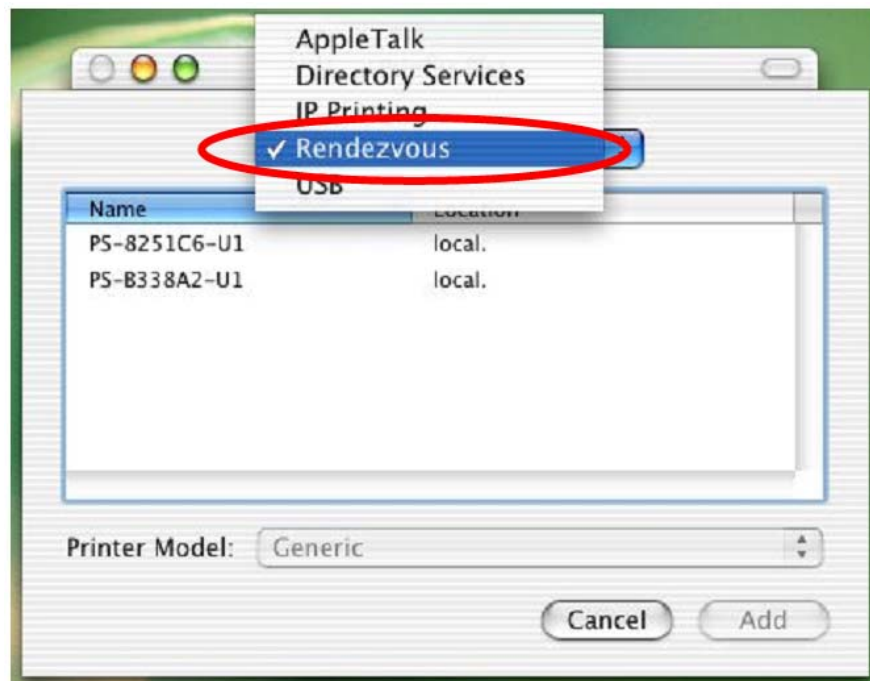

Step 3 A list of Rendezvous-enabled printers will appear in the list.

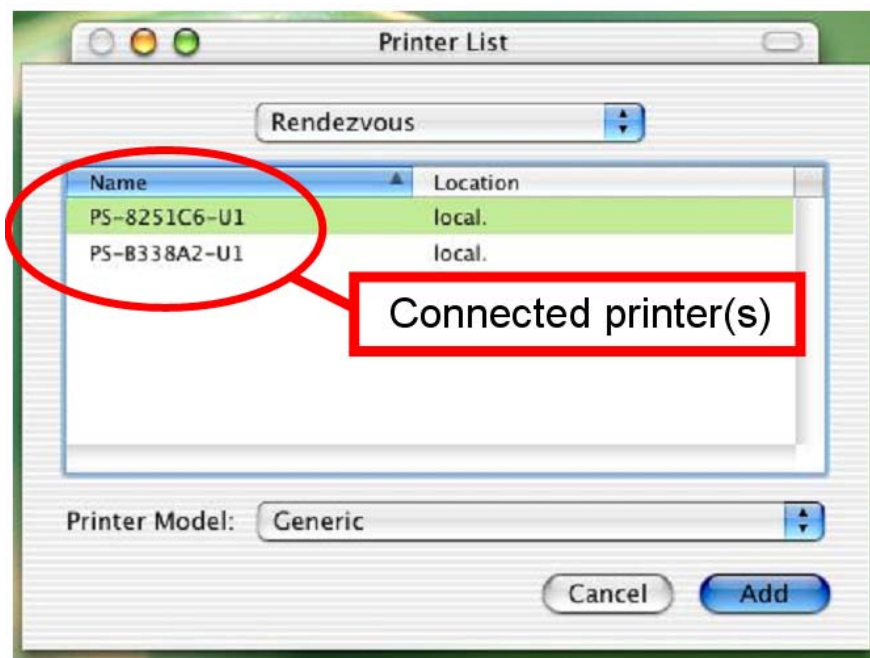

Step 4 Choose the desired printer and select **Generic**.

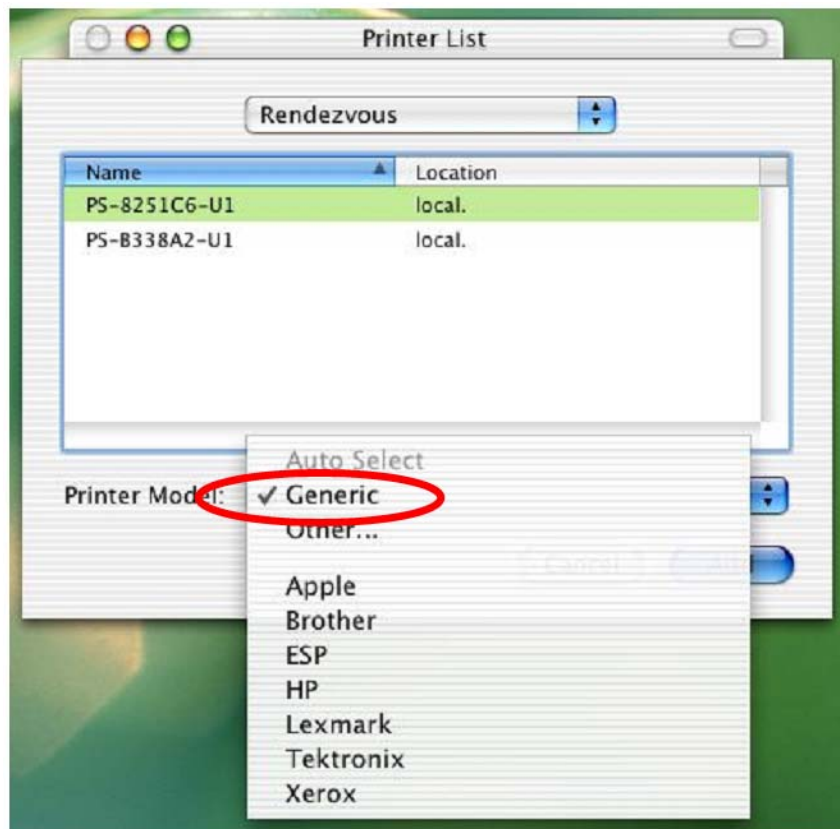

Step 5 The printer is installed into the system successfully.

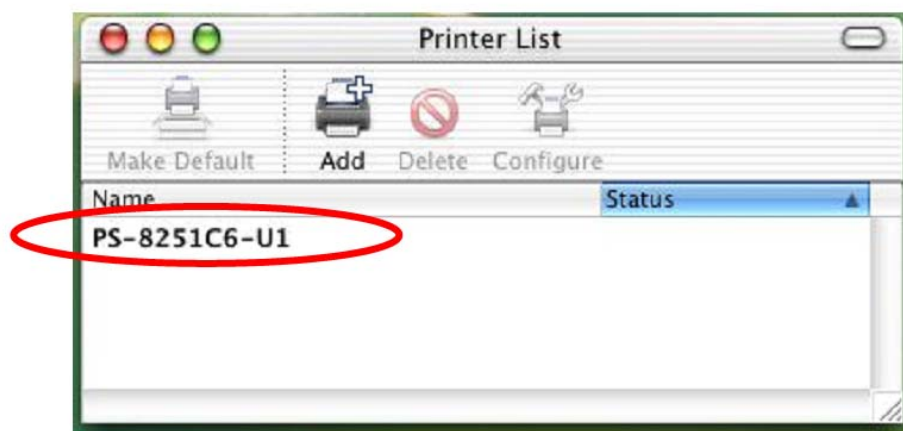

12. Appendix

Technical Support

E-mail: support@airlink101.com

Toll Free: 1-888-746-3238

Web site: www.airlink101.com