

**MBA3073RC, MBA3147RC, MBA3300RC SERIES,  
MBB2073RC, MBB2147RC SERIES,  
MBC2036RC, MBC2073RC SERIES**

**DISK DRIVES**

**SERIAL ATTACHED SCSI INTERFACE  
SPECIFICATIONS**



# **FOR SAFE OPERATION**

## **Handling of This Manual**

This manual contains important information for using this product. Read thoroughly before using the product. Use this product only after thoroughly reading and understanding especially the section "Important Alert Items" in this manual. Keep this manual handy, and keep it carefully.

FUJITSU makes every effort to prevent users and bystanders from being injured or from suffering damage to their property. Use the product according to this manual.

This product is designed and manufactured for use in standard applications such as office work, personal devices and household appliances. This product is not intended for special uses (atomic controls, aeronautic or space systems, mass transport vehicle operating controls, medical devices for life support, or weapons firing controls) where particularly high reliability requirements exist, where the pertinent levels of safety are not guaranteed, or where a failure or operational error could threaten a life or cause a physical injury (hereafter referred to as "mission-critical" use). Customers considering the use of these products for mission-critical applications must have safety-assurance measures in place beforehand. Moreover, they are requested to consult our sales representative before embarking on such specialized use.

First Edition February 2007

The contents of this manual may be revised without prior notice.

The contents of this manual shall not be disclosed in any way or reproduced in any media without the express written permission of Fujitsu Limited.

All Rights Reserved, Copyright © FUJITSU LIMITED 2007

## Revision History

(1/1)

Edition	Date	Revised section (*1) (Added/Deleted/Altered)	Details
01	2007.02.28	—	—

\*1 Section(s) with asterisk (\*) refer to the previous edition when those were deleted.

This page is intentionally left blank.

# Preface

This manual explains concerning the hard disk drives with internal Serial Attached SCSI (SAS) controller.

The purpose of this manual is to provide the specifications and functions of SAS for use of these magnetic disk drives incorporated into user systems, and to present the information necessary for creating host system software. This manual is written for users who have a basic knowledge of hard disk drives and their use in computer systems.

The composition of manuals related to these disk drives and the range of subjects covered in this manual are shown in "Manual Organization," provided on a subsequent page. Please use these other manuals along with this manual as necessary.

The organization of this manual, related reference manual and conventions for alert messages follow.

## Overview of Manual

This manual consists of the following six chapters, glossary, abbreviation, and index:

### **Chapter 1 SAS Interface**

This chapter describes the topology, physical and electrical requirements, interface protocol, and other operations of the interface.

### **Chapter 2 Command Processing**

This chapter describes the basic logical specifications related to command processing.

### **Chapter 3 Data Buffer Management**

This chapter describes the data buffer configuration, data transfer processing functions and cache operations.

### **Chapter 4 Command Specifications**

This chapter describes detailed command specifications and how to use them.

### **Chapter 5 Parameter Data Format**

This chapter describes the parameter data formats provided by the disk drives and how to use them.

## **Chapter 6 Sense Data and Error Recovery Methods**

This chapter describes the configuration and contents of sense data which report to the host system when an error occurs, etc., key information necessary for error recovery, recommended procedures for error recovery to be executed through host system software and retry processing.

## **Chapter 7 Disk Media Management**

This chapter describes the procedure for initializing the disk media, methods of treating media defects and data recovery methods.

## **Glossary**

The glossary explains technical terms which are necessary to the reader's understanding when reading this manual.

## **Acronyms and Abbreviations**

This list shows the full spelling of abbreviations used in this manual.

## **Index**

## CONVENTIONS USED IN THIS MANUAL

The model names of the disk drives covered by this manual differ depending on their device types and capacity (\*1). In addition, these disk drives are called Hard Disk Drive (HDD), "drive" or "device" in this manual.

Note: Model Name

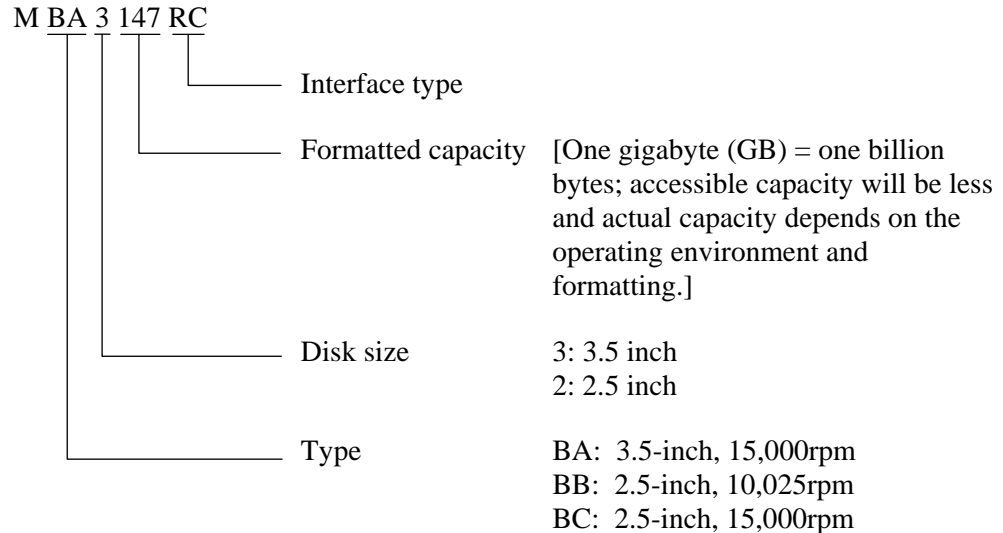

Decimal numbers are represented normally.

Hexadecimal numbers are represented as shown in the following examples: X'17B9', 17B9h, 17B9<sub>H</sub>, or 17B9H.

Binary number is represented as "010", 010b.

An X is used to represent mode parameters that are ignored by the MODE SELECT and MODE SELECT EXTENDED commands. An X is also used to represent mode parameters reported by the MODE SELECT and MODE SELECT EXTENDED commands and that vary depending on conditions at the time.

## Conventions for Alert Messages

This manual uses the following conventions to show the alert messages. An alert message consists of an alert signal and alert statements. The alert signal consists of an alert symbol and a signal word or just a signal word.

The following are the alert signals and their meanings:



This indicates a hazardous situation *likely* to result in *serious personal injury* if the user does not perform the procedure correctly.



This indicates a hazardous situation *could* result in *serious personal injury* if the user does not perform the procedure correctly.



This indicates a hazardous situation *could* result in *minor or moderate personal injury* if the user does not perform the procedure correctly. This alert signal also indicates that damages to the product or other property, *may* occur if the user does not perform the product correctly.

### IMPORTANT

This indicates information that could help the user use the product more efficiently.

In the text, the alert signal is centered, followed below by the indented message. A wider line space precedes and follows the alert message to show where the alert message begins and ends. The following is an example:

(Example)

### IMPORTANT

It is possible to use bit 7 and bit 6 of the control byte as an inherent control field in future product specifications. It is recommended that the INIT specify zero in this field.

## Attention

Please forward any comments you may have regarding this manual.

To make this manual easier for users to understand, opinions from readers are needed. Please write your opinions or requests on the Comment at the back of this manual and forward it to the address described in the sheet.



MANUAL ORGANIZATION
---------------------

Product Maintenance Manual	<ol style="list-style-type: none"><li>1. General Description</li><li>2. Specifications</li><li>3. Data Format</li><li>4. Installation Requirements</li><li>5. Installation</li><li>6. Diagnostics and Maintenance</li><li>7. Error Analysis</li></ol>
Interface Specifications (This Manual)	<ol style="list-style-type: none"><li>1. Serial Attached SCSI (SAS) Interface</li><li>2. Command Processing</li><li>3. Data Buffer Management</li><li>4. Command Specifications</li><li>5. Parameter Data Formats</li><li>6. Sense Data and Error Recovery</li><li>7. Disk Media Management</li></ol>

## REFERENCED STANDARDS

The product specifications and functions described in this manual conform to the following standards:

Specification (document) number	Name	Concerned organization
T10/1562-D Revision 05	Serial Attached SCSI (SAS)	American national Standards Institute (ANSI)
T10/1601-D Revision 10	Serial Attached SCSI-1.1 (SAS-1.1)	American national Standards Institute (ANSI)
T10/1236D Revision 20	Information technology SCSI Primary Commands-2 (SPC-2)	American national Standards Institute (ANSI)
T10/996D Revision 8C	Information Technology SCSI-3 Block Commands (SBC)	American national Standards Institute (ANSI)
T10/1157D Revision 24	Information technology SCSI-3 Architecture Model (SAM-2)	American national Standards Institute (ANSI)
T10/1561 Revision 14	Information technology SCSI-3 Architecture Model (SAM-3)	American national Standards Institute (ANSI)

# Contents

<b>CHAPTER 1</b>	<b>SAS Interface .....</b>	<b>21</b>
1.1	Topologies in SAS Interface .....	22
1.1.1	SAS Layering .....	23
1.1.2	Physical links and phys .....	24
1.1.3	Ports (narrow ports and wide ports) .....	24
1.1.4	SAS devices.....	26
1.1.5	Pathways.....	27
1.1.6	Connections .....	28
1.2	Names and identifiers.....	29
1.2.1	SAS addresses .....	29
1.2.2	Hashed SAS address.....	30
1.3	Phy layer .....	31
1.3.1	8b10b coding .....	31
1.3.2	Link reset sequence .....	32
1.3.3	Start conditions of the link reset sequence .....	33
1.3.4	Out of band (OOB) signals.....	33
1.3.5	SAS OOB sequency .....	36
1.3.5.1	Exception handling in the OOB sequence.....	38
1.3.6	SAS speed negotiation sequence .....	38
1.3.6.1	Phy reset sequence after devices are attached .....	42
1.3.6.2	When the speed negotiation sequence is successful .....	43
1.3.6.3	Exception handling in the speed negotiation sequence .....	43
1.3.7	Phy layer dword synchronization (DWS).....	43
1.4	Link layer .....	44
1.4.1	Primitives.....	44
1.4.2	Primitive sequences .....	47
1.4.3	Primitives not specific to type of connections.....	47
1.4.3.1	AIP (Arbitration in progress).....	47
1.4.3.2	ALIGN.....	47

1.4.3.3 BREAK.....	48
1.4.3.4 BROADCAST .....	48
1.4.3.5 CLOSE.....	49
1.4.3.6 EOAF (End of address frame) .....	49
1.4.3.7 ERROR.....	49
1.4.3.8 HARD_RESET.....	49
1.4.3.9 NOTIFY.....	50
1.4.3.10 OPEN_ACCEPT.....	50
1.4.3.11 OPEN_REJECT .....	50
1.4.3.12 SOAF (Start of address frame).....	53
1.4.4 Primitives used only inside SSP and SMP connections .....	54
1.4.4.1 ACK (acknowledge) .....	54
1.4.4.2 CREDIT_BLOCKED .....	54
1.4.4.3 DONE .....	54
1.4.4.4 EOF (End of frame) .....	56
1.4.4.5 NAK (negative acknowledgement) .....	56
1.4.4.6 RRDY .....	56
1.4.4.7 SOF (Start of frame) .....	56
1.4.5 Clock skew management .....	57
1.4.6 Idle physical link .....	57
1.4.7 Scrambling.....	58
1.5 Address frames.....	59
1.5.1 Address frames overview.....	59
1.5.2 IDENTIFY address frame.....	60
1.5.3 OPEN address frame.....	62
1.5.4 Identification and hard reset sequence.....	65
1.5.5 Connections .....	66
1.5.5.1 Connections overview .....	66
1.5.5.2 Connection request .....	66
1.5.5.3 Connection responses .....	67
1.5.5.4 Arbitration fairness .....	67
1.5.5.5 Aborting a connection request.....	69
1.5.5.6 Closing a connection .....	70
1.5.5.7 Breaking a connection .....	71
1.5.5.8 Rate matching .....	71

---

1.5.6	SSP link layer .....	72
1.5.6.1	SSP frame transmission and reception .....	73
1.5.6.2	SSP flow control.....	73
1.5.6.3	Interlocked frames .....	73
1.5.6.4	Closing an SSP connection.....	76
1.6	Transport layer .....	78
1.6.1	SSP frame format .....	78
1.6.2	Information units .....	81
1.6.2.1	COMMAND information unit.....	81
1.6.2.2	TASK information unit.....	84
1.6.2.3	XFER_RDY information unit .....	86
1.6.2.4	DATA information unit.....	89
1.6.2.5	RESPONSE information unit .....	92
1.6.3	Sequences of SSP frames .....	96
1.6.4	Exceptional event processing of a drive .....	98
<b>CHAPTER 2</b>	<b>Command Processing .....</b>	<b>103</b>
2.1	Command Format .....	103
2.2	Status Byte .....	108
2.3	Command Queuing Function .....	110
2.4	UNIT ATTENTION Condition .....	111
2.4.1	Generation of the UNIT ATTENTION condition.....	111
2.4.2	Response and release condition at UNIT ATTENTION condition hold state.....	112
2.4.3	UNIT ATTENTION condition multiple hold .....	113
2.5	Sense Data Hold State.....	113
2.6	Power Condition .....	114
2.7	LED Display .....	116
2.8	Command Processing Exceptions .....	116
2.8.1	Overlapped tag .....	116
2.8.2	Illegal LUN specification .....	117

2.8.3	Reserved operation code.....	118
2.8.4	Error recovery processing.....	118
2.8.5	Abort processing.....	119
2.8.6	Fatal hardware errors .....	122
2.9	Data Block Addressing.....	122
2.9.1	Definition of data space .....	122
2.9.2	Logical block addressing .....	125
<b>CHAPTER 3</b>	<b>Data Buffer Management .....</b>	<b>127</b>
3.1	Data Buffer.....	127
3.1.1	Data buffer configuration and basic operation .....	127
3.2	Look-Ahead Cache Feature.....	130
3.2.1	Caching operation.....	130
3.2.2	Caching parameters .....	133
3.2.3	Look-Ahead operation, Look-Ahead volume.....	133
<b>CHAPTER 4</b>	<b>Command Specifications.....</b>	<b>135</b>
4.1	Control/Sense Commands .....	135
4.1.1	TEST UNIT READY (00).....	135
4.1.2	INQUIRY (12).....	136
4.1.3	READ CAPACITY (25).....	151
4.1.4	MODE SELECT (15) .....	153
4.1.5	MODE SELECT EXTENDED (55).....	163
4.1.6	MODE SENSE (1A).....	166
4.1.7	MODE SENSE EXTENDED (5A).....	174
4.1.8	REZERO UNIT (01).....	177
4.1.9	START/STOP UNIT (1B).....	178
4.1.10	RESERVE (16).....	180
4.1.11	RESERVE EXTENDED (56).....	182
4.1.12	RELEASE (17) .....	183
4.1.13	RELEASE EXTENDED (57).....	184
4.1.14	REQUEST SENSE (03) .....	185
4.1.15	LOG SELECT (4C) .....	187

---

4.1.16	LOG SENSE (4D) .....	192
4.1.17	PERSISTENT RESERVE IN (5E).....	194
4.1.18	PERSISTENT RESERVE OUT (5F).....	201
4.1.19	REPORT LUNS (A0).....	207
4.1.20	REPORT DEVICE IDENTIFIER (A3).....	209
4.1.21	SET DEVICE IDENTIFIER (A4).....	211
4.2	Data Access Commands.....	213
4.2.1	READ (08) .....	213
4.2.2	READ EXTENDED (28) .....	215
4.2.3	WRITE (0A).....	216
4.2.4	WRITE EXTENDED (2A).....	218
4.2.5	WRITE AND VERIFY (2E) .....	219
4.2.6	VERIFY (2F).....	220
4.2.7	SEEK (0B).....	221
4.2.8	SEEK EXTENDED (2B) .....	222
4.2.9	SYNCHRONIZE CACHE (35).....	223
4.3	Format Commands.....	224
4.3.1	FORMAT UNIT (04) .....	224
4.3.2	REASSIGN BLOCKS (07) .....	235
4.3.3	READ DEFECT DATA (37) .....	239
4.3.4	READ DEFECT DATA (B7).....	244
4.4	Maintenance, Diagnostic Commands.....	246
4.4.1	SEND DIAGNOSTIC (1D).....	246
4.4.2	RECEIVE DIAGNOSTIC RESULTS (1C) .....	258
4.4.3	WRITE BUFFER (3B).....	263
4.4.4	READ BUFFER (3C).....	270
4.4.5	READ LONG (3E).....	275
4.4.6	WRITE LONG (3F) .....	277
4.4.7	WRITE SAME (41).....	279
<b>CHAPTER 5</b>	<b>Parameter Data Format .....</b>	<b>281</b>
5.1	Mode Parameters.....	281
5.1.1	Read/Write Error Recovery Parameters (Page Code = 1) .....	282
5.1.2	Disconnect/Reconnect Parameters (Page Code = 2) .....	287

5.1.3	Format Parameters (Page Code = 3) .....	289
5.1.4	Drive Parameters (Page Code = 4) .....	294
5.1.5	Verify Error Recovery Parameters (Page Code = 7) .....	296
5.1.6	Caching Parameters (Page Code = 8) .....	298
5.1.7	Control Mode Parameters (Page Code = 0A) .....	304
5.1.8	Notch Parameters (Page Code = 0C) .....	308
5.1.9	Port Control Parameter (Page Code = 19) .....	310
5.1.10	Power Condition Parameter (Page Code = 1A) .....	316
5.1.11	Informational Exceptions Control Page (Page Code = 1C) .....	317
5.1.12	Background Control Mode Parameter (Page Code = 1C/subpage = 01) .....	322
5.1.13	Additional Error Recovery Parameters (Page Code = 21) .....	325
5.2	Log Parameters .....	327
5.2.1	Support Log Page (X'00') .....	329
5.2.2	Buffer Overrun/Underrun Page (X'01') .....	330
5.2.3	Write Error Count Page (X'02') .....	331
5.2.4	Read Error Count Page (X'03') .....	335
5.2.5	Verify Error Count Page (X'05') .....	338
5.2.6	Non-Medium Error Count Page (X'06') .....	342
5.2.7	Temperature Page (X'0D') .....	342
5.2.8	Start-Stop Cycle Counter Page (X'0E') .....	344
5.2.9	Application Client Page (X'0F') .....	347
5.2.10	Self-Test Result Page (X'10') .....	348
5.2.11	Background Medium Scan Page (X'15') .....	350
5.2.12	Protocol Specific Port Log Page (X'18') .....	353
5.2.13	SMART Status Page (X'2F') .....	357
5.2.14	SMART Data Page (X'38') .....	357

## **CHAPTER 6    Sense Data and Error Recovery Methods ..... 359**

6.1	Sense Data .....	359
6.1.1	Sense data format .....	359
6.1.2	Sense data basic information .....	361
6.1.3	Sense data additional information .....	371
6.2	INIT Error Recovery Methods (Recommended) .....	372



---

6.2.1	Termination status analysis and error recovery methods .....	372
6.2.2	Sense data analysis and error recovery methods .....	374
6.2.3	Error logging .....	382
6.3	Disk Drive Error Recovery Processing .....	382
6.3.1	Error states and retry processing procedures .....	382
6.3.2	Auto alternate block allocation processing.....	384
6.3.3	Error recovery processing control .....	386
<b>CHAPTER 7</b>	<b>Disk Media Management .....</b>	<b>389</b>
7.1	Defect Management .....	389
7.2	Disk Media Initialization .....	392
7.2.1	Initialization during installation .....	392
7.2.2	Re-initialization .....	393
7.3	Alternate Block Allocation Processing .....	395
7.4	Background Media Scan (BMS) .....	396
7.4.1	Overview .....	396
7.4.2	Background Media Scan.....	396
7.4.2.1	Background Media Scan (BMS) mode.....	396
7.4.2.2	Pre-Scan mode.....	396
7.4.2.3	Write command operation during a Pre-Scan.....	397
7.4.2.4	Conditions for operation.....	397
7.4.3	Mode Page .....	398
7.4.4	Background Media Scan Log Page .....	400
7.5	Drive Self-Test (DST).....	404
7.5.1	Overview .....	404
7.5.2	Self-test modes .....	405
7.5.2.1	Foreground mode .....	405
7.5.2.2	Background mode.....	406
7.5.3	Matters that are common to both modes .....	407
7.5.4	Short self-test.....	407
7.5.5	Extended self-test .....	407
7.5.6	Test segments .....	407

7.6	SMART (Self-Monitoring Analysis and Reporting Technology).....	410
7.6.1	Overview .....	410
7.6.2	Data analysis.....	411
7.6.3	Failure prediction method.....	412
7.6.4	Reporting function.....	416
<b>Glossary .....</b>		<b>417</b>
<b>Acronyms and Abbreviations .....</b>		<b>419</b>
<b>Index .....</b>		<b>421</b>

# Illustrations

## Figures

Figure 1.1	SAS drive connection patterns .....	22
Figure 1.2	SAS control layers.....	23
Figure 1.3	Physical links and phys .....	24
Figure 1.4	Ports (narrow ports and wide ports) .....	25
Figure 1.5	SAS devices .....	26
Figure 1.6	Example of potential pathways .....	27
Figure 1.7	Reset-related terminology .....	32
Figure 1.8	OOB signal transmission.....	34
Figure 1.9	OOB signal detection .....	36
Figure 1.10	SAS to SAS OOB sequence .....	37
Figure 1.11	SAS speed negotiation window.....	39
Figure 1.12	SAS speed negotiation sequence (Example 1) .....	41
Figure 1.13	SAS speed negotiation sequence (Example 2) .....	41
Figure 1.14	Phy reset sequence (Example).....	42
Figure 1.15	Connection request timeout example .....	69
Figure 1.16	Closing a connection example.....	70
Figure 1.17	Interlocked frames.....	75
Figure 1.18	Non-interlocked frames with the same tag.....	76
Figure 1.19	Non-interlocked frames with different tags.....	76
Figure 1.20	Closing an SSP connection example .....	77
Figure 1.21	Example of XFER_RDY frames .....	88
Figure 1.22	Example of TASK frame.....	96
Figure 1.23	Example of write command .....	97
Figure 1.24	Example of read command.....	97
Figure 1.25	Example of the processing sequence for an exceptional event .....	99
Figure 2.1	Data space configuration.....	124
Figure 3.1	Data buffer configuration (in the case of 8 cache segments) .....	128
Figure 4.1	MODE SELECT parameter structure.....	155
Figure 4.2	Correction of the defect descriptor.....	238
Figure 6.1	Analysis of the termination status .....	372

## Tables

Table 1.1	SAS address format.....	29
Table 1.2	Hashed SAS address code parameter .....	30
Table 1.3	Usage of special characters .....	31
Table 1.4	OOB signal timing specifications .....	33

Table 1.5	OOB signal transmitter requirements .....	34
Table 1.6	OOB signal receiver burst time detection requirements .....	35
Table 1.7	OOB signal receiver idle time detection requirements .....	35
Table 1.8	OOB signal receiver negation time detection requirements .....	35
Table 1.9	SAS speed negotiation sequence timing specifications .....	39
Table 1.10	Primitives not specific to type of connection .....	44
Table 1.11	Primitives used only inside SSP and SMP connections .....	46
Table 1.12	Primitive sequences .....	47
Table 1.13	OPEN_REJECT abandon primitives .....	51
Table 1.14	OPEN_REJECT retry primitives .....	52
Table 1.15	DONE primitives .....	55
Table 1.16	Clock skew management ALIGN insertion requirement .....	57
Table 1.17	Scrambling for different data dword types .....	58
Table 1.18	Address frame format .....	59
Table 1.19	IDENTIFY address frame format .....	60
Table 1.20	DEVICE TYPE field .....	60
Table 1.21	OPEN address frame format .....	62
Table 1.22	PROTOCOL field .....	62
Table 1.23	CONNECTION RATE field .....	63
Table 1.24	ARBITRATION WAIT TIME field .....	64
Table 1.25	Connection responses .....	67
Table 1.26	Arbitration priority for OPEN address frames passing on a physical link .....	68
Table 1.27	Abort connection responses .....	69
Table 1.28	Close connection responses .....	70
Table 1.29	Break connection responses .....	71
Table 1.30	Rate matching ALIGN and/or NOTIFY insertion requirements .....	72
Table 1.31	SSP frame interlock requirements .....	74
Table 1.32	SSP frame format .....	78
Table 1.33	FRAME TYPE field .....	79
Table 1.34	COMMAND information unit .....	81
Table 1.35	TASK ATTRIBUTE field .....	82
Table 1.36	TASK information unit .....	84
Table 1.37	TASK MANAGEMENT FUNCTION field .....	85
Table 1.38	XFER_RDY information unit .....	86
Table 1.39	An example of requested offset .....	88
Table 1.40	DATA information unit .....	89
Table 1.41	RESPONSE information unit .....	92
Table 1.42	DATAPRES field .....	92
Table 1.43	RESPONSE DATA field .....	94
Table 1.44	RESPONSE CODE field .....	94
Table 1.45	Exceptional event processing of a drive .....	100
Table 2.1	6-Byte CDB basic format .....	104
Table 2.2	10-Byte CDB basic format .....	104
Table 2.3	12-Byte CDB basic format .....	105

Table 2.4	Operation code .....	105
Table 2.5	Control byte.....	107
Table 2.6	Status .....	108
Table 2.7	LED display .....	116
Table 2.8	Outline of disk drive error recovery processing .....	118
Table 2.9	Comparison between SAS and SCSI about definition .....	119
Table 2.10	Reset processing during write .....	121
Table 4.1	Standard INQUIRY data .....	138
Table 4.2	VERSION field .....	139
Table 4.3	Command queuing .....	141
Table 4.4	Version descriptor .....	142
Table 4.5	Command support data.....	143
Table 4.6	Support .....	144
Table 4.7	VPD information .....	145
Table 4.8	VPD information: VPD identifier list .....	145
Table 4.9	VPD information: device serial No.....	146
Table 4.10	VPD information: device unique information.....	147
Table 4.11	READ CAPACITY data .....	152
Table 4.12	MODE SELECT command (Group 0) parameter configuration .....	157
Table 4.13	MODE SELECT parameters .....	161
Table 4.14	MODE SELECT EXTENDED command (group 2) parameter configuration .....	164
Table 4.15	Mode page.....	167
Table 4.16	MODE SENSE data type specifications .....	168
Table 4.17	MODE SENSE command (group 0) parameter configuration.....	170
Table 4.18	MODE SENSE EXTENDED command (group 2) parameter configuration .....	175
Table 4.19	PC (page control) .....	188
Table 4.20	LOG SELECT command parameter configuration.....	188
Table 4.21	Page code .....	189
Table 4.22	Log parameter .....	190
Table 4.23	"Page Code" assignment for the log pages.....	193
Table 4.24	PERSISTENT RESERVE IN service actions .....	195
Table 4.25	PERSISTENT RESERVE IN parameter data for READ KEYS .....	196
Table 4.26	PERSISTENT RESERVE IN parameter data for READ RESERVATIONS .....	197
Table 4.27	Format of reservation descriptors.....	198
Table 4.28	Persistent reservations scope.....	199
Table 4.29	Persistent reservations type codes .....	200
Table 4.30	PERSISTENT RESERVE OUT service action codes.....	203
Table 4.31	PERSISTENT RESERVE OUT parameter list.....	204
Table 4.32	PERSISTENT RESERVE OUT service action and valid parameters .....	206
Table 4.33	REPORT LUNS parameter data.....	208
Table 4.34	REPORT DEVICE IDENTIFIER parameter data .....	210
Table 4.35	SET DEVICE IDENTIFIER parameter data.....	212

Table 4.36	Defect list format .....	226
Table 4.37	FORMAT UNIT command parameter list configuration .....	227
Table 4.38	Defect descriptor: byte distance from index format .....	230
Table 4.39	Defect descriptor: physical sector address format .....	231
Table 4.40	FORMAT UNIT command defect processing .....	233
Table 4.41	REASSIGN BLOCK command: defect data list configuration .....	236
Table 4.42	Defect data type .....	239
Table 4.43	Defect data format .....	240
Table 4.44	READ DEFECT DATA command: defect data configuration .....	240
Table 4.45	Defect data conditions .....	242
Table 4.46	READ DEFECT DATA command (B7): defect data configuration .....	245
Table 4.47	Self-diagnosis test .....	247
Table 4.48	Error recovery control flags during the self-diagnosis test .....	248
Table 4.49	SEND DIAGNOSTIC command: parameter list configuration .....	250
Table 4.50	Page code .....	250
Table 4.51	SEND DIAGNOSTIC parameters: page code list .....	251
Table 4.52	SEND DIAGNOSTIC parameters: PHY Test function .....	252
Table 4.53	SEND DIAGNOSTIC parameters: logical/physical address conversion .....	255
Table 4.54	Specifying address format .....	255
Table 4.55	SELF-TEST .....	257
Table 4.56	RECEIVE DIAGNOSTIC RESULTS command: response data configuration .....	259
Table 4.57	RECEIVE DIAGNOSTIC RESULTS response data: page code list .....	260
Table 4.58	RECEIVE DIAGNOSTIC RESULTS response data: logical/physical address conversion .....	261
Table 4.59	Address format .....	262
Table 4.60	WRITE BUFFER transfer mode .....	264
Table 4.61	WRITE BUFFER command: buffer data (mode = 000, 001) .....	265
Table 4.62	READ BUFFER transfer mode .....	270
Table 4.63	READ BUFFER command: buffer data (mode = 0000, 0001) .....	271
Table 4.64	READ BUFFER command: buffer descriptor .....	273
Table 4.65	READ BUFFER command: echo buffer descriptor .....	274
Table 5.1	MODE SELECT parameters: read/write error recovery parameters .....	282
Table 5.2	Combinations of error recovery flags .....	286
Table 5.3	MODE SELECT parameters: disconnect/reconnect parameters .....	287
Table 5.4	MODE SELECT parameters: format parameters .....	289
Table 5.5	Details of parameters on MODE SELECT parameter: pages 3, 4, and C .....	293
Table 5.6	MODE SELECT parameters: drive parameters .....	294
Table 5.7	MODE SELECT parameters: verify error recovery parameters .....	296
Table 5.8	MODE SELECT parameters: caching parameters .....	298
Table 5.9	MODE SELECT parameters: control mode parameters .....	304

Table 5.10	MODE SELECT parameters: notch parameters.....	308
Table 5.11	Port control parameter: Page 0 Format (Short Page Format) .....	311
Table 5.12	Port control parameter: Sub Page Format (Long Format).....	312
Table 5.13	SAS phy mode descriptor format .....	313
Table 5.14	Power condition parameter: Page 0 Format (Short Page Format).....	316
Table 5.15	MODE SELECT parameters: informational exception control page .....	317
Table 5.16	MRIE.....	320
Table 5.17	Interval timer .....	321
Table 5.18	MODE SELECT parameters: background control mode parameter.....	322
Table 5.19	MODE SELECT parameters: additional error recovery parameters .....	325
Table 5.20	Mode parameter default values .....	326
Table 5.21	Log parameter format.....	327
Table 5.22	Support log page (X'00') .....	329
Table 5.23	Buffer overrun/underrun page (X'01').....	330
Table 5.24	Write error count page (X'02').....	331
Table 5.25	Write errors recovered without delays (page 02, code 0000).....	332
Table 5.26	Write errors recovered with possible delays (page 02, code 0001) .....	332
Table 5.27	Total write errors posted (page 02, code 0002).....	333
Table 5.28	Total recoverable write errors posted to INIT (page 02, code 0003) .....	333
Table 5.29	Total write bytes processed (page 02, code 0005) .....	334
Table 5.30	Total unrecoverable write errors posted to INIT (page 02, code 0006) .....	334
Table 5.31	Read error count page (X'03') .....	335
Table 5.32	Read errors recovered without delays (page 03, code 0000) .....	335
Table 5.33	Read errors recovered with possible delays (page 03, code 0001) .....	336
Table 5.34	Total read errors posted (page 03, code 0002) .....	336
Table 5.35	Total recoverable read errors posted to INIT (page 03, code 0003) .....	337
Table 5.36	Total read bytes processed (page 03, code 0005).....	337
Table 5.37	Total unrecoverable read errors posted to INIT (page 03, code 0006) .....	338
Table 5.38	Verify error count page (X'05') .....	338
Table 5.39	Verify errors recovered without delays (page 05, code 0000) .....	339
Table 5.40	Verify errors recovered with possible delays (page 05, code 0001) .....	339
Table 5.41	Total verify errors posted (page 05, code 0002) .....	340
Table 5.42	Total recoverable verify errors posted to INIT (page 05, code 0003) .....	340
Table 5.43	Total verify bytes processed (page 05, code 0005).....	341

Table 5.44	Total unrecoverable verify errors posted to INIT (page 05, code 0006) .....	341
Table 5.45	Non-medium error count page (X'06').....	342
Table 5.46	Temperature page (X'0D') .....	342
Table 5.47	Temperature (page 0D, code 0000) .....	343
Table 5.48	Reference temperature (page 0D, code 0001) .....	343
Table 5.49	Start-stop cycle counter page (X'0E') .....	344
Table 5.50	Date of manufacture (page 0E, code 0001) .....	344
Table 5.51	Accounting date (page 0E, code 0002).....	345
Table 5.52	Specified cycle count over device lifetime (page 0E, code 0003).....	345
Table 5.53	Start-stop cycle counter (page 0E, code 0004).....	346
Table 5.54	Application client page (X'0F').....	347
Table 5.55	General usage application client parameter data (page 0F, code 0000-003F) .....	347
Table 5.56	Self-test result page (X'10') .....	348
Table 5.57	Self-test result parameter data (page 10, code 0001-0014) .....	348
Table 5.58	Self-test results values .....	349
Table 5.59	Background medium scan page (X'15').....	350
Table 5.60	Background medium scan status parameter .....	350
Table 5.61	BMS status .....	351
Table 5.62	Background medium scan parameter .....	352
Table 5.63	Reassign status .....	352
Table 5.64	Protocol specific port log page format .....	353
Table 5.65	Log parameter format .....	354
Table 5.66	SMART status page (X'2F') .....	357
Table 5.67	SMART data page (X'38') .....	357
Table 6.1	Sense data format .....	360
Table 6.2	Sense key inherent information .....	363
Table 6.3	Sense key .....	364
Table 6.4	Additional Sense Code and Additional Sense Code Qualifier .....	365
Table 6.5	Sense data error classification .....	375
Table 6.6	Error recovery processing procedures .....	378
Table 6.7	Disk drive errors and number of retries.....	387
Table 7.1	Mode Page 0x1C SubPage 0x01 (Background Control Mode Page).....	398
Table 7.2	Background Media Scan Log Page format.....	400
Table 7.3	BMS Status parameter format .....	401
Table 7.4	Medium Scan parameter format .....	402
Table 7.5	SMART ASC/ASCQ.....	412
Table 7.6	SMART thresholds .....	415



# CHAPTER 1 SAS Interface

- 1.1 Topologies in SAS Interface
- 1.2 Names and identifiers
- 1.3 Phy layer
- 1.4 Link layer
- 1.5 Address frames
- 1.6 Transport layer

This chapter describes the topology, interface protocol, and operation of the SAS interface.

## 1.1 Topologies in SAS Interface

As shown in Figure 1.1, SAS drives have two connection patterns: point-to-point connection and expander connection.

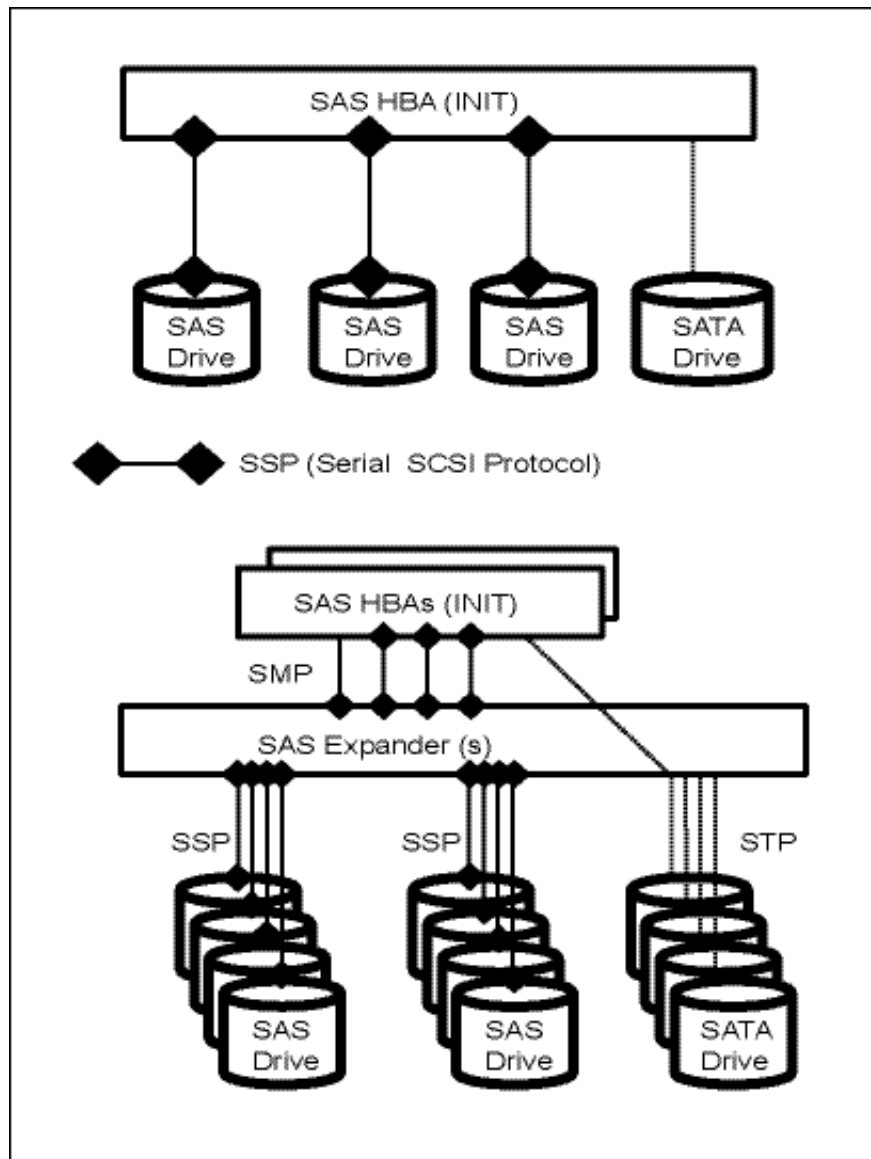

**Figure 1.1 SAS drive connection patterns**

SAS supports the three protocols listed below. Among these protocols, SAS drives support only SSP.

- Serial SCSI Protocol (SSP)
- Serial ATA Tunneled Protocol (STP)
- Serial Management Protocol (SMP)

### 1.1.1 SAS Layering

As shown in Figure 1.2, for SAS, the following six control layers are defined:

- Physical layer: Electric properties related to cables, connectors, and signals
- Phy (transceiver) layer: 8B/10B code, OOB, and speed negotiation
- Link layer: Primitives, address frames, and connection control
- Port layer: Wide port control
- Transport layer: Frame control
- Application layer: SCSI commands, mode pages, and log pages

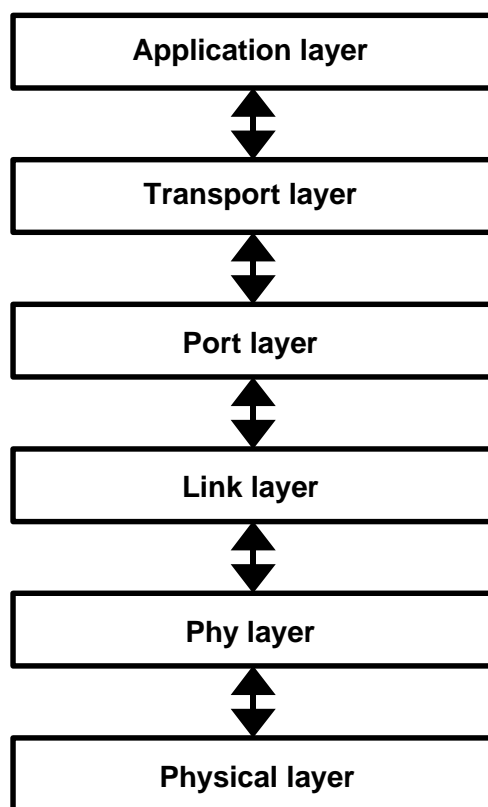

Figure 1.2 SAS control layers

### 1.1.2 Physical links and phys

A physical link is a set of four wires used as two differential signal pairs. One differential signal transmits in one direction while the other differential signal transmits in the opposite direction. Data may be transmitted in both directions simultaneously.

A physical phy contains a transceiver which electrically interfaces to a physical link, which attaches to another physical phy.

Phys are contained in ports. Phys interface to the service delivery subsystem. Figure 1.3 shows two phys attached with a physical link.

An attached phy is the phy to which a phy is attached over a physical link. A device may contain one or more phys. Each phy has a phy identifier which is unique within the device.

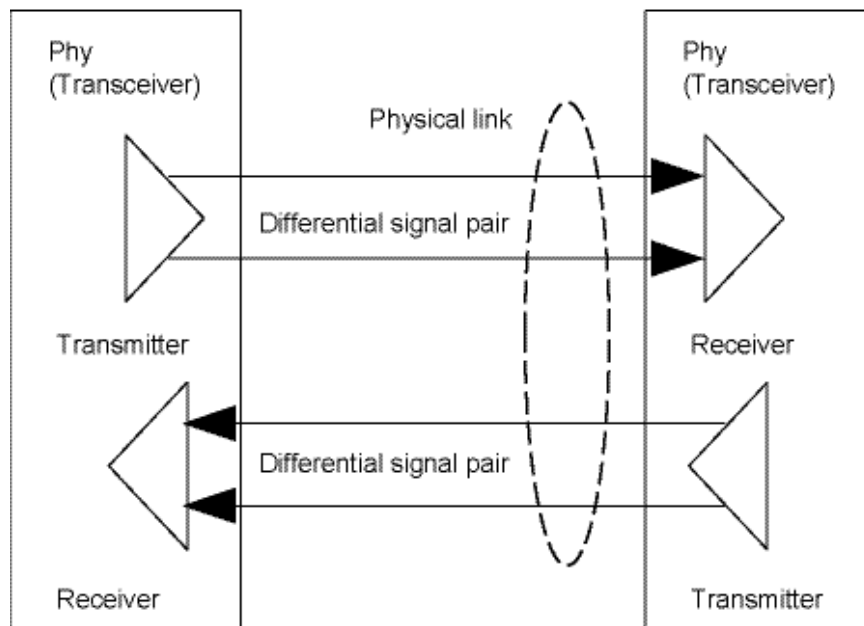

**Figure 1.3 Physical links and phys**

### 1.1.3 Ports (narrow ports and wide ports)

A port contains one or more phys. Ports in a device are associated with physical phys based on the identification sequence. A port is created from a set of physical phys if one or more physical phys contained within a device:

- transmit the same SAS address during the identification sequence; and
- receive the same SAS address during the identification sequence (i.e., the corresponding attached phy or phys transmit the same SAS address).

A wide port is created if there is more than one phy in the port. A narrow port is a port with only one phy.

A wide link is the set of physical links that attach a wide port to another wide port. A narrow link is the physical link that attaches a narrow port to another narrow port.

Figure 1.4 shows examples of narrow ports and wide ports, with a representation of the SAS address transmitted during the identification sequence. Although several phys on the left transmit SAS addresses of B, only phys attached to the same SAS addresses become part of the same ports. The set of phys with SAS address B attached to the set of phys with SAS address D become one port, while the set of phys with SAS address B attached to the set of phys with SAS address E become another port.

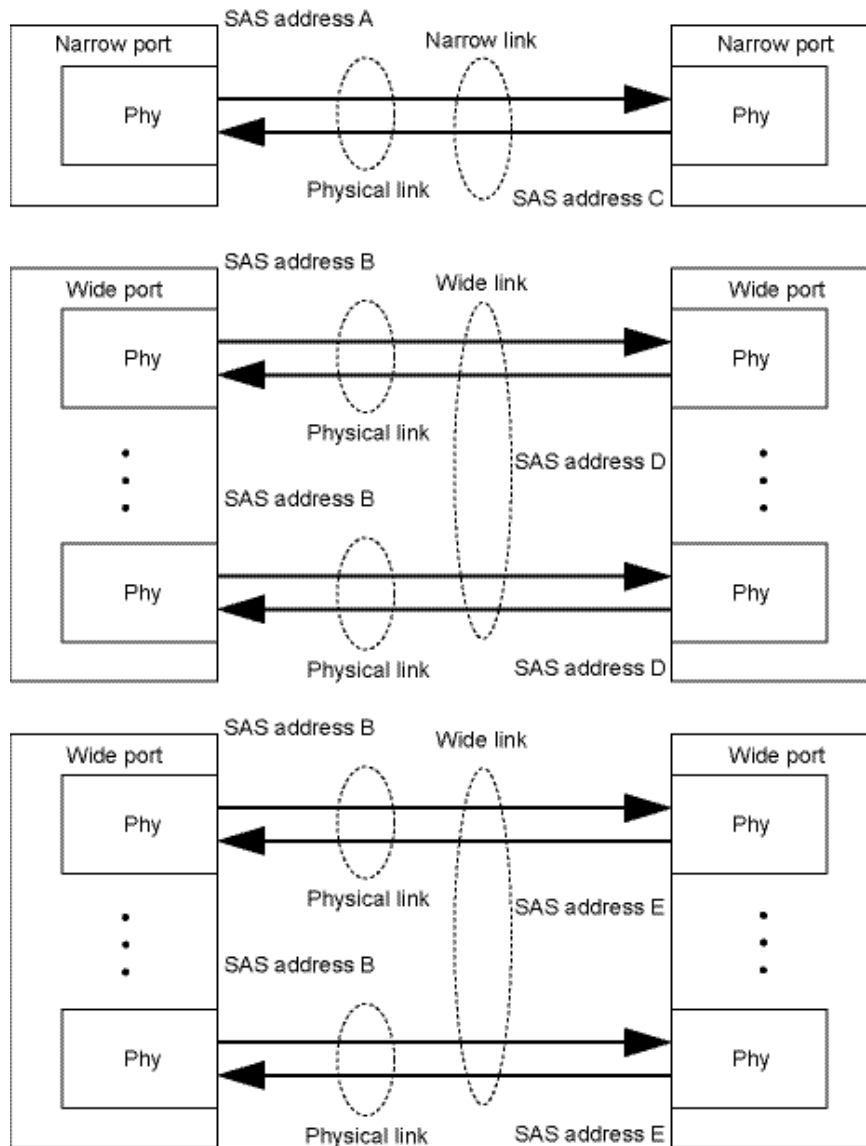

**Figure 1.4 Ports (narrow ports and wide ports)**

### 1.1.4 SAS devices

A SAS device contains one or more SAS ports, each containing one or more phys (i.e., a SAS port may be a narrow port or a wide port).

Each single HDD unit is a separate SAS device. Usually, it is a single port or dual port device, but does not use a wide port.

Figure 1.5 shows examples of SAS devices with different port and phy configurations.

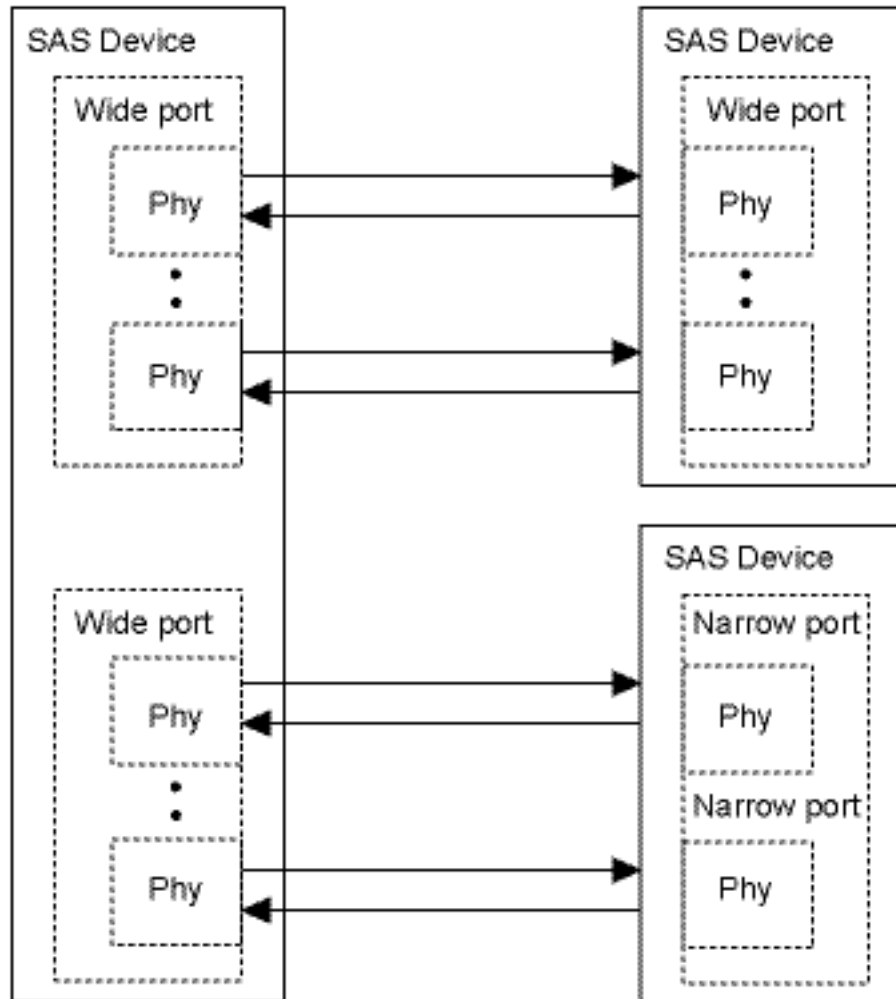

Figure 1.5 SAS devices

### 1.1.5 Pathways

A potential pathway is a set of physical links between a SAS INIT phy and a SAS TARG phy. When a SAS INIT phy is directly attached to a SAS TARG phy, there is one potential pathway. When there are expander devices between a SAS INIT phy and a SAS TARG phy, there are multiple potential pathways, each consisting of a set of physical links between the SAS INIT phy and the SAS TARG phy. The physical links may or may not be using the same physical link rate.

A pathway is a set of physical links between a SAS INIT phy and a SAS TARG phy being used by a connection.

Figure 1.6 shows examples of potential pathways.

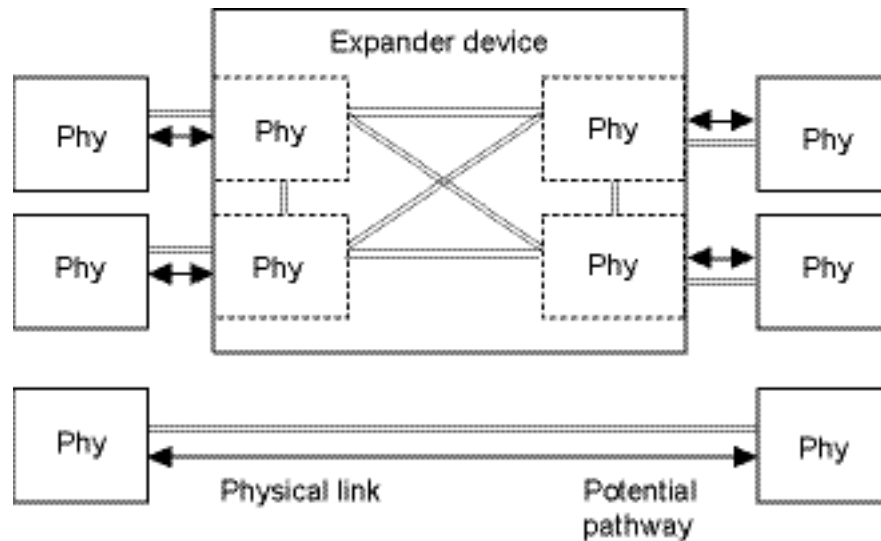

**Figure 1.6 Example of potential pathways**

A partial pathway is the set of physical links participating in a connection request that has not reached the destination phy (e.g., the OPEN address frame has been transmitted by the source phy but the OPEN address frame has not yet reached the destination phy).

A partial pathway is blocked when path resources it requires are held by another partial pathway.

### 1.1.6 Connections

A connection is a temporary association between a SAS INIT port and a SAS TARG port. During a connection all dwords from the SAS INIT port are forwarded to the SAS TARG port, and all dwords from the SAS TARG port are forwarded to the SAS INIT port.

A connection is pending when an OPEN address frame has been delivered along a completed pathway to the destination phy but the destination phy has not yet responded to the connection request. A connection is established when an OPEN\_ACCEPT is returned to the source phy.

A connection enables communication for one protocol: SSP, STP, or SMP. For SSP and STP, connections may be opened and closed multiple times during the processing of a command.

The connection rate is the effective rate of dwords through the pathway between a SAS INIT phy and a SAS TARG phy, established through the connection request. Every phy shall support a 1,5 Gbps connection rate regardless of its physical link rate.

One connection may be active on a physical link at a time. If the connection is an SSP or SMP connection and there are no dwords to transmit associated with that connection, idle dwords are transmitted.

The number of connections established by a SAS port shall not exceed the number of SAS phys within the SAS port (i.e., only one connection per SAS phy is allowed). There shall be a separate connection on each physical link.

If multiple potential pathways exist between the SAS INIT port(s) and the SAS TARG port(s), multiple connections may be established by a SAS port between the following:

- a) one SAS INIT port to multiple SAS TARG ports;
- b) one SAS TARG port to multiple SAS INIT ports; or
- c) one SAS INIT port to one SAS TARG port.

Once a connection is established, the pathway used for that connection shall not be changed (i.e., all the physical links that make up the pathway remain dedicated to the connection until it is closed).



## 1.2 Names and identifiers

Device names are worldwide unique names for devices within a transport protocol. Port names are worldwide unique names for ports within a transport protocol. Port identifiers are the values by which ports are identified within a domain, and are used as SAS addresses. Phy identifiers are unique within a device.

### 1.2.1 SAS addresses

Table 1.1 defines the SAS address format. SAS addresses shall be compatible with the NAA (Name Address Authority) IEEE Registered format identification descriptor defined in SPC-3. The SAS address shall be worldwide unique. A SAS address of 00000000\_00000000h indicates an invalid SAS address.

**Table 1.1 SAS address format**

Bit Byte	7	6	5	4	3	2	1	0
0	NAA (5h)				(MSB)			
1	IEEE COMPANY ID							
2								
3								
4	(LSB)				(MSB)			
5								
6								
7								
	(LSB)							

SAS addresses represent any types of WWNs: a device SAS address representing a device address, a port SAS address representing Port-A, or a port SAS address representing Port-B.

- device SAS address:           5CCC CCCX XXXX XXX yy00
  - port SAS address (Port-A):   5CCC CCCX XXXX XXX yy10
  - port SAS address (Port-B):   5CCC CCCX XXXX XXX yy11
- C = 4 bits: Company ID  
X = 4 bits: Serial number for WWN  
y = 1 bit: Reserved

### 1.2.2 Hashed SAS address

SSP frames include a hashed version of the SAS address to provide an additional level of verification of proper frame routing.

The code used for the hashing algorithm is a cyclic binary Bose, Chaudhuri, and Hocquenghem (BCH) (63, 39, 9) codes. Table 1.2 lists the parameters for the code.

**Table 1.2 Hashed SAS address code parameter**

Parameter	Value
Number of bits per codeword	63
Number of data bits	39
Number of redundant bits	24
Minimum distance of the code	9

The generator polynomial for this code is:

$$G(x) = (x^6 + x + 1)(x^6 + x^4 + x^2 + x + 1)(x^6 + x^5 + x^2 + x + 1)(x^6 + x^3 + 1)$$

After multiplication of the factors, the generator polynomial is:

$$G(x) = x^{24} + x^{23} + x^{22} + x^{20} + x^{19} + x^{17} + x^{16} + x^{13} + x^{10} + x^9 + x^8 + x^6 + x^5 + x^4 + x^2 + x + 1$$

## 1.3 Phy layer

In the phy layer, 8b10b coding and the link reset sequence are defined.

### 1.3.1 8b10b coding

All information transferred in SAS is encoded into 10-bit characters using 8b10b encoding. Information includes data bytes representing data in a frame and control characters used for frame delimiters.

Ten-bit characters are transferred in units of dwords, where a dword contains four ten-bit characters.

A primitive is a dword that consists of a control character at the beginning and the other three data characters.

In the SAS specifications, a primitive that starts with the K28.5 control character and another one that starts with the K28.6 control character are defined. Table 1.3 shows the usage of special characters.

**Table 1.3 Usage of special characters**

Beginning character	Usage in SAS	Usage in SATA
K28.3	Primitive to be used only within STP connection	All the primitives except ALIGN
K28.5	ALIGN and most primitives that are defined in SAS	ALIGN
K28.6	SATA_ERROR (used on the physical link layer of SATA)	Not used.
Dxx.y	Data	Data

A single data dword is a dword that starts with a data character.

Running disparity shall be maintained separately on each physical link. During a connection, expander devices shall convert incoming 10-bit characters to 8-bit bytes and generate the 10-bit character with correct disparity for the output physical link. Phys within a device may or may not begin operation with the same disparity after the reset sequence.

Information to be transmitted across a physical link shall be encoded eight bits at a time into a 10-bit character and then transmitted serially bit-by-bit across the physical link. Information received over the physical link shall be collected ten bits at a time, and those characters that are used for data, called data characters, shall be decoded into the correct 8-bit data bytes. The 10-bit characters support all 256 8-bit combinations. 8b10b coding ensures that sufficient transitions are present in the serial bit stream to make clock recovery possible at the receiver. Such encoding also greatly increases the likelihood of detecting any single or

multiple bit errors that may occur during transmission and reception of information. In addition, some of the control characters of the transmission code contain a distinct and easily recognizable bit pattern called a comma pattern which assists a receiver in achieving character and dword alignment on the incoming bit stream.

### 1.3.2 Link reset sequence

The link reset sequence consists of the phy reset sequence and the identification sequence. The phy reset sequence consists of the out of band (OOB) sequence and speed negotiation sequence. The hard reset sequence is performed only when the HARD\_RESET primitive is detected after the completion of the speed negotiation. The HARD\_RESET primitive detected at any time later than the identification sequence is invalid. The hard reset sequence corresponds to the reset condition of pSCSI.

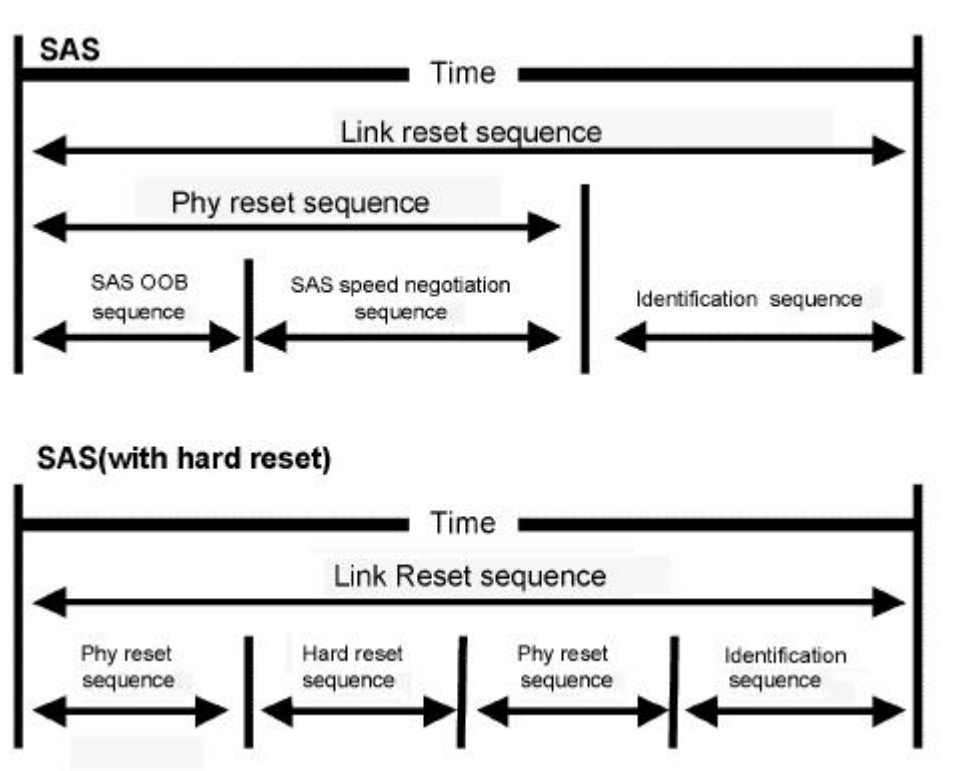

Figure 1.7 Reset-related terminology

### 1.3.3 Start conditions of the link reset sequence

Drives start the link reset sequence when they detect any of the following conditions:

- The power is turned on.
- A loss of signal is detected (OOB from the INIT).
- A loss of sync is detected.
- A HARD\_RESET primitive is received during the link reset sequence.
- A hot-plug timeout (500 ms) is detected during the link reset sequence.
- The IDENTIFY address frame could not be received.

### 1.3.4 Out of band (OOB) signals

Out of band (OOB) signals are low-speed signal patterns detected by the phy that do not appear in normal data streams. They consist of defined amounts of idle time followed by defined amounts of burst time. During the idle time, D.C. idle is transmitted. During the burst time, ALIGN (0) primitives are transmitted repeatedly. The signals are differentiated by the length of idle time between the burst times.

**Table 1.4 OOB signal timing specifications**

Parameter	Minimum	Nominal	Maximum	Comments
OOB interval (OOBI) *1	666,600 ps	666,666 ps	666,733 ps	The time basis for burst times and idle times used to create OOB signals. Based on 1,5 Gbps clock tolerance.
COMSAS detect timeout	13,65 ìs	—	—	The minimum time a receiver shall allow to detect COMSAS after transmitting COMSAS. Derived from: $OOBI \times 512 \times 40$

\*1 The OOBI is different from the UI (OOB) defined in SATA (for example, stricter clock tolerance applies to SAS). This is because the OOBI is a fixed value that is equal to the UI value of G1, and that does not depend on actual transfer speed used to set up the burst time.

Table 1.5 describes the OOB signal transmitter requirements for the burst time, idle time, and negation times that comprise each OOB signal.

**Table 1.5 OOB signal transmitter requirements**

Signal	Burst time	Idle time	Negation time
COMINIT/RESET	160 OOB	480 OOB	800 OOB
COMSAS	160 OOB	1440 OOB	2400 OOB

To transmit an OOB signal, a transmitter shall repeat these steps six times:

- 1) transmit D.C. idle for an idle time; and
- 2) transmit an ALIGN burst for a burst time.

It shall then transmit D.C. idle for an OOB signal negation time.

The ALIGNs used in OOB signals should be at generation 1 (G1) physical link rates (i.e., 1,5 Gbps). The ALIGNs are only required to generate an envelope for the detection circuitry, as required for any signaling that may be A.C. coupled. If G2 ALIGNs are used, the number of ALIGNs doubles compared with G1 ALIGNs.

A SAS transmitter should transmit ALIGNs at the G1 physical link rate to create the burst portion of the OOB signal, but may transmit ALIGNs at its lowest supported physical link rate if it is not able to transmit at the G1 physical link rate and shall not transmit them at a physical link rate faster than its lowest supported physical link rate.

Figure 1.8 describes OOB signal transmission by the SP transmitter.

**Figure 1.8 OOB signal transmission**

Table 1.6 describes the OOB signal receiver requirements for detecting burst times, assuming Tburst is the length of the detected burst time. The burst time is not used to distinguish between signals.

**Table 1.6 OOB signal receiver burst time detection requirements**

Signal	Detection requirements	
	may detect	shall detect
COMINIT/COMRESET	$T_{burst} \leq 100 \text{ ns}$	$T_{burst} > 100 \text{ ns}$
COMSAS	$T_{burst} \leq 100 \text{ ns}$	$T_{burst} > 100 \text{ ns}$

Table 1.7 describes the OOB signal receiver requirements for detecting idle times, assuming Tidle is the length of the detected idle time.

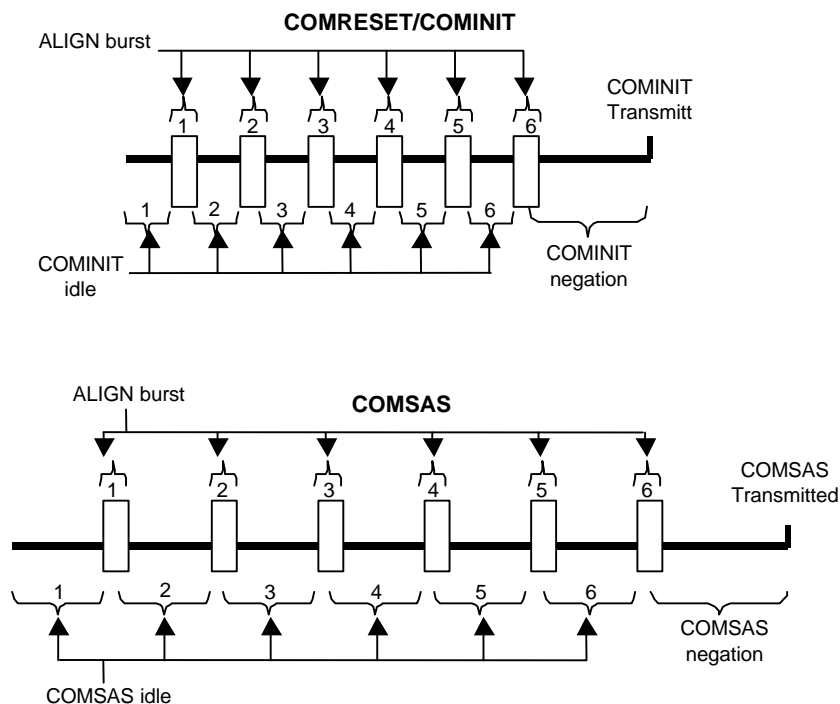
**Table 1.7 OOB signal receiver idle time detection requirements**

Signal	Detection requirements	
	may detect	shall detect
COMINIT/COMRESET	$175 \text{ ns} \leq T_{idle} < 525 \text{ ns}$	$304 \text{ ns} \leq T_{idle} < 336 \text{ ns}$
COMSAS	$525 \text{ ns} \leq T_{idle} < 1575 \text{ ns}$	$911,7 \text{ ns} \leq T_{idle} < 1008 \text{ ns}$

Table 1.8 describes the OOB signal receiver requirements for detecting negation times, assuming Tidle is the length of the detected idle time.

**Table 1.8 OOB signal receiver negation time detection requirements**

Signal	Detection requirements
COMINIT/COMRESET	$T_{idle} > 525 \text{ ns}$
COMSAS	$T_{idle} > 1575 \text{ ns}$

A receiver shall detect an OOB signal after receiving four consecutive idle time/burst time pairs. It is not an error to receive more than four idle time/burst time pairs. A receiver shall not detect the same OOB signal again until it has detected the corresponding negation time (i.e., a COMINIT negation time for a COMINIT) or has detected a different OOB signal.

A SAS receiver shall detect OOB signals comprised of ALIGNs transmitted at any rate up to its highest supported physical link rate. This includes physical link rates below its lowest supported physical link rate (e.g., a SAS receiver supporting only 3,0 Gbps detects 1,5 Gbps based ALIGNs, providing interoperability with a SAS transmitter supporting both 1,5 Gbps and 3,0 Gbps).

Figure 1.9 describes SAS OOB signal detection by the SP receiver.

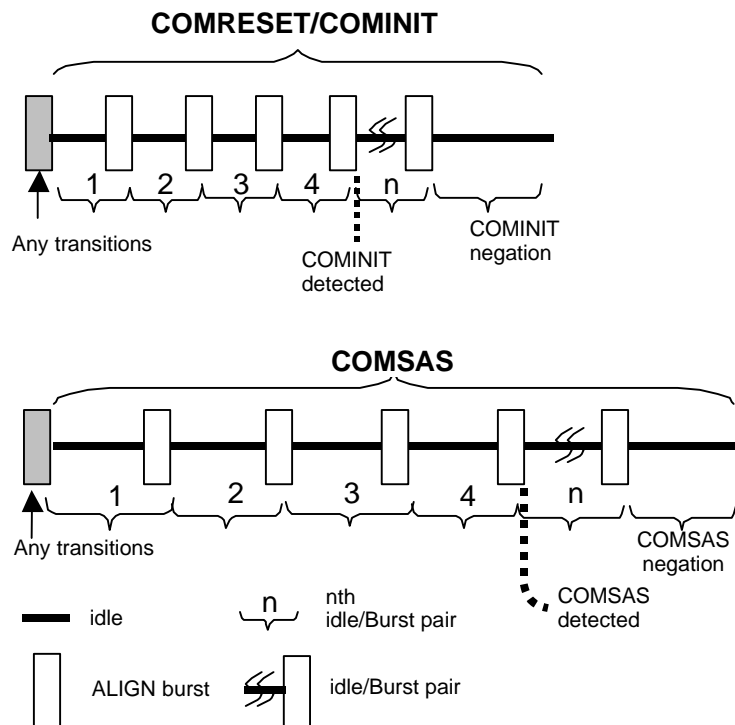

**Figure 1.9 OOB signal detection**

### 1.3.5 SAS OOB sequencey

During the OOB sequence, the INIT and the drive first send the COMINIT signal to each other, then the COMSAS signal. When they both have received the COMSAS signal from each other, the OOB sequence is recognized as having been performed successfully. Depending on the power-on timing, reception of the COMINIT signal from the other side may not be detected. In such a case, however, the OOB sequence is recognized as having been performed successfully if the COMINIT and COMSAS signals have been sent by the time the COMSAS signal from the other side is received.

When the OOB sequence is successful, the SAS speed negotiation sequence starts.

Figure 1.10 shows several different SAS OOB sequences between phy A and phy B, with phy A starting the SAS OOB sequence at the same time as phy B, before phy B, and before phy B powers on.



Scenario 1: Both SAS phys start SAS OOB sequence at same time

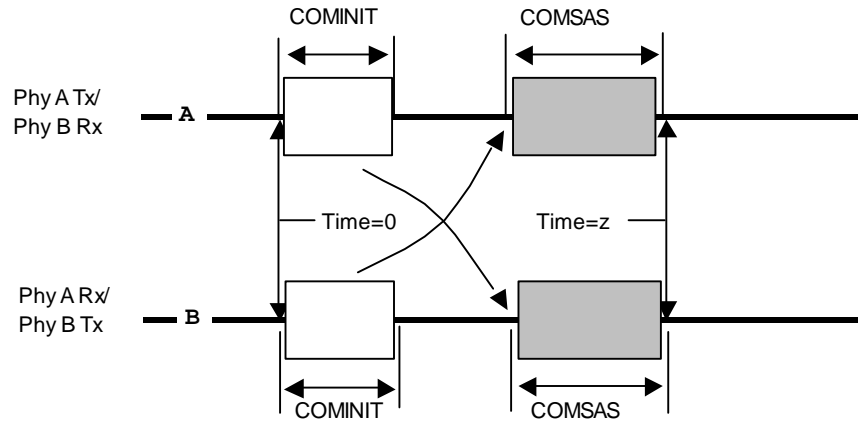

Scenario 2: SAS phy A starts SAS OOB sequence

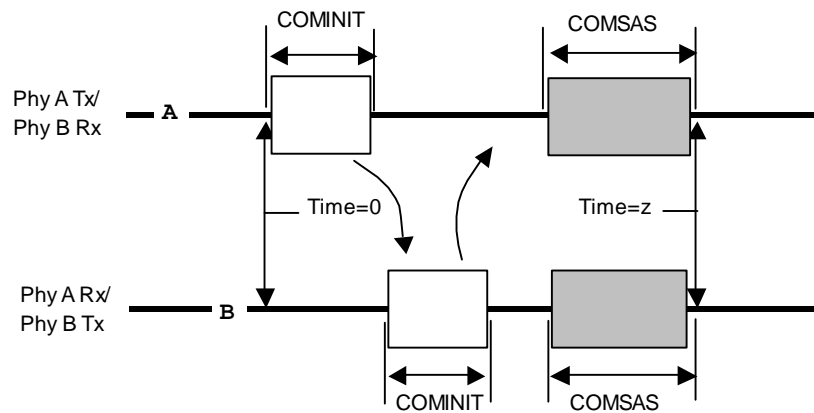

Scenario 3: SAS phy B misses SAS phy A's COMINIT

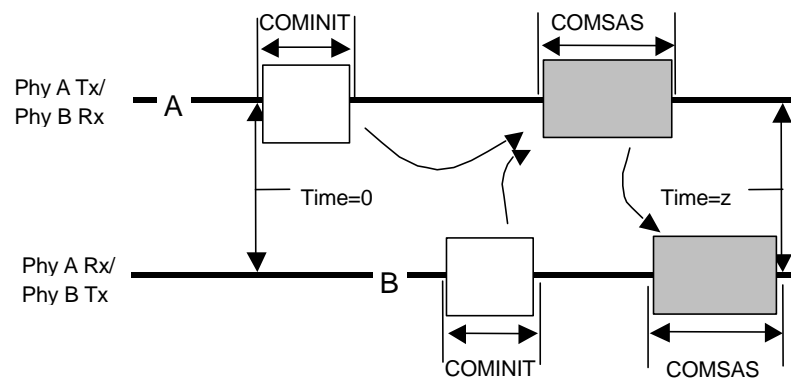

A: SAS phy A power on  
 B: SAS phy B power on  
 Time 0 : SAS phy reset sequence begins  
 Time z : SAS speed negotiation sequence begins

**Figure 1.10 SAS to SAS OOB sequence**

### 1.3.5.1 Exception handling in the OOB sequence

- When the COMINIT signal cannot be detected

When a drive sends the COMINIT signal but the COMINIT signal from the other side cannot be detected, the drive waits for the reception of the COMINIT signal from the INIT or expander until the hot-plug timeout time (500 ms) elapses. If the hot-plug timeout time elapses before the COMINIT signal from the other side has been received, the drive sends the COMINIT signal again to start a new link reset sequence. If the drive receives the COMSAS signal while waiting for the COMINIT signal, it sends the COMSAS signal and takes the OOB sequence as having been performed successfully in spite of the fact that it has not received the COMINIT signal.

- When the COMSAS signal cannot be detected

When a drive sends the COMSAS signal but the COMSAS signal from the other side cannot be detected, the drive waits for the reception of the COMSAS signal from the INIT or expander until the hot-plug timeout time (500 ms) elapses. If the hot-plug timeout time elapses before the COMSAS signal from the other side has been received, the drive sends the COMSAS signal again to start a new link reset sequence.

### 1.3.6 SAS speed negotiation sequence

The SAS speed negotiation sequence is a peer-to-peer negotiation technique that does not assume initiator and target (i.e., host and device) roles. The sequence consists of a set of speed negotiation windows for each physical link rate, starting with 1,5 Gbps, then 3,0 Gbps, then the next rate. The length of the speed negotiation sequence is determined by the number of physical link rates supported by the phys.

Figure 1.11 defines the speed negotiation window, including:

- a) speed negotiation window time;
- b) rate change delay time (RCDT);
- c) speed negotiation transmit time (SNTT); and
- d) speed negotiation lock time (SNLT).

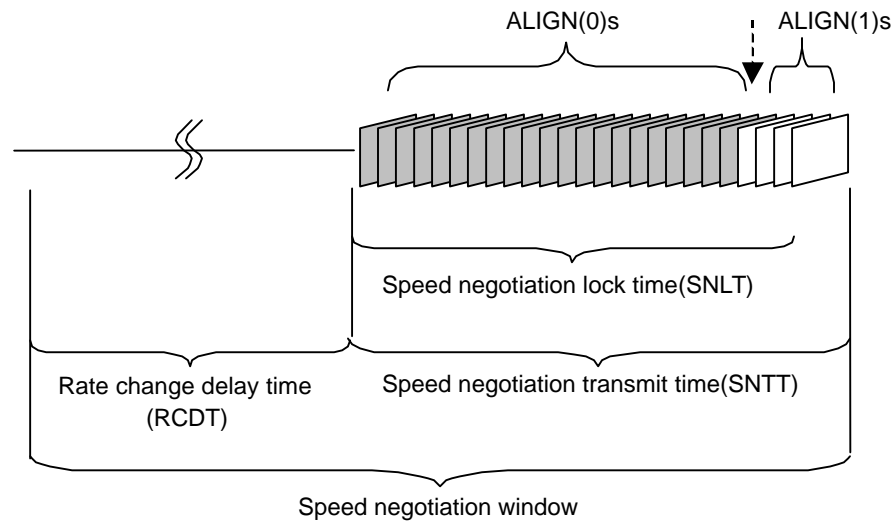

**Figure 1.11 SAS speed negotiation window**

Table 1.9 defines the timing specifications for the SAS speed negotiation sequence.

**Table 1.9 SAS speed negotiation sequence timing specifications**

Parameter	Time	Comments
Rate change delay time (RCDT)	750 000 OOBIs	The time the transmitter shall transmit D.C. idle between rates during speed negotiation.
Speed negotiation transmit time (SNTT)	163 840 OOBIs	The time during which ALIGN(0) or ALIGN(1) is transmitted at each physical link rate during the speed negotiation sequence. Derived from: OOBIs $\times$ 4096 $\times$ 40.
Speed negotiation lock time (SNLT)	153 600 OOBIs	The maximum time during the speed negotiation window for a transmitter to reply with ALIGN(1). Derived from: OOBIs $\times$ 3840 $\times$ 40
Speed negotiation window time	913 840 OOBIs	The duration of a speed negotiation window. Derived from: RCDT + SNTT.

The speed negotiation sequence shall consist of the following transmission sequence:

- 1) a transmission of D.C. idle for an RCDT; and
- 2) if the phy supports the physical link rate, a transmission of ALIGNs at that physical link rate for the remainder of the entire speed negotiation window. If the phy does not support the physical link rate, transmission of D.C. idle for the remainder of the entire speed negotiation window.

If the phy supports the physical link rate, it shall attempt to synchronize on an incoming series of dwords at that rate for the SNLT. The received dwords may be ALIGN (0) or ALIGN (1) primitives. If the phy achieves dword synchronization within the SNLT, it shall change from transmitting ALIGN (0) primitives to transmitting ALIGN (1) primitives for the remainder of the SNTT (i.e., the remainder of the speed negotiation window). If the phy does not achieve dword synchronization within the SNLT, it shall continue transmitting ALIGN (0)s for the remainder of the SNTT (i.e., the remainder of the speed negotiation window).

At the end of the SNTT, if a phy is both transmitting and receiving ALIGN (1) primitives, it shall consider that physical link rate valid. The phy shall then proceed to the next speed negotiation window. A phy shall participate in all speed negotiation windows:

- a) up to its highest supported physical link rate plus one; or
- b) until it runs a speed negotiation window that does not detect a valid physical link rate after having detected a valid physical link rate in a previous speed negotiation window.

If the phy has detected a valid physical link rate in the previous speed negotiation window, it shall enter the final speed negotiation window using the highest previously successful link rate.

Figure 1.12 shows speed negotiation between a phy A that supports G1 through G3 link rates and a phy B that only supports the G2 link rate. Both phys run:

- 1) the G1 speed negotiation window, supported by phy A but not by phy B;
- 2) the G2 speed negotiation window, supported by both phys; and
- 3) the G3 speed negotiation window, supported by phy A but not by phy B.

Both phys then select G2 for the final speed negotiation window to establish the negotiated physical link rate.

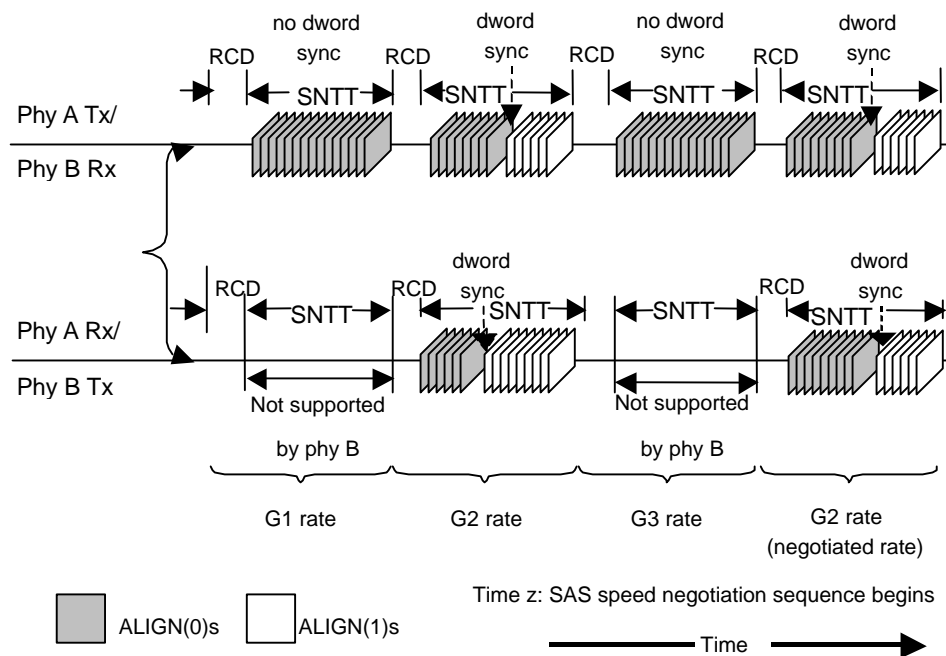

**Figure 1.12 SAS speed negotiation sequence (Example 1)**

If the phy does not obtain dword synchronization during the final speed negotiation window, the SAS speed negotiation sequence fails.

Figure 1.13 shows the same speed negotiation sequence as in Figure 1.12 when phy B does not obtain dword synchronization during the final speed negotiation window. If this occurs, the handshake is not complete and the OOB sequence shall be retried starting with COMINIT, forcing the phy to retry the whole reset sequence.

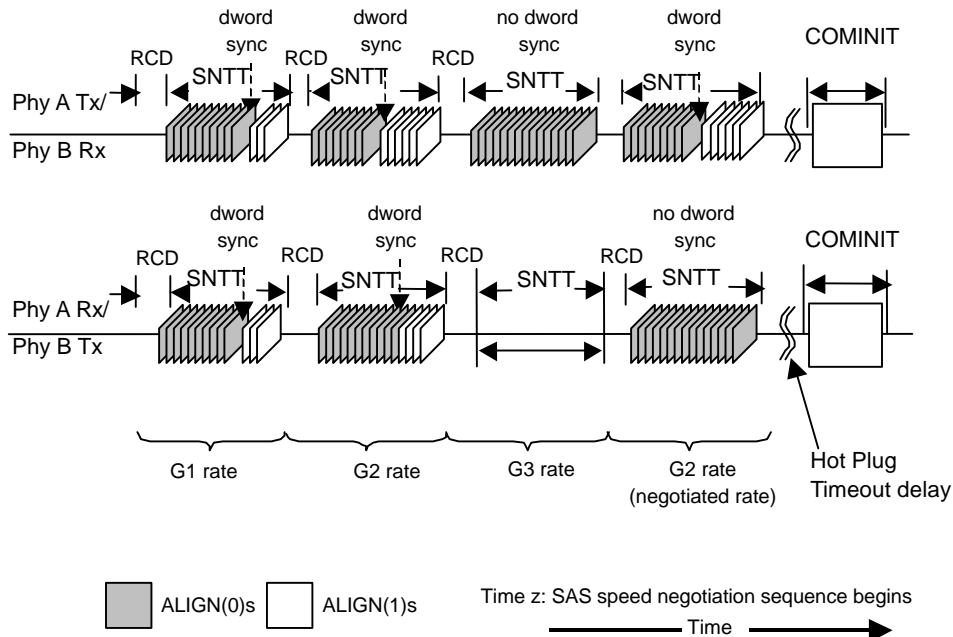
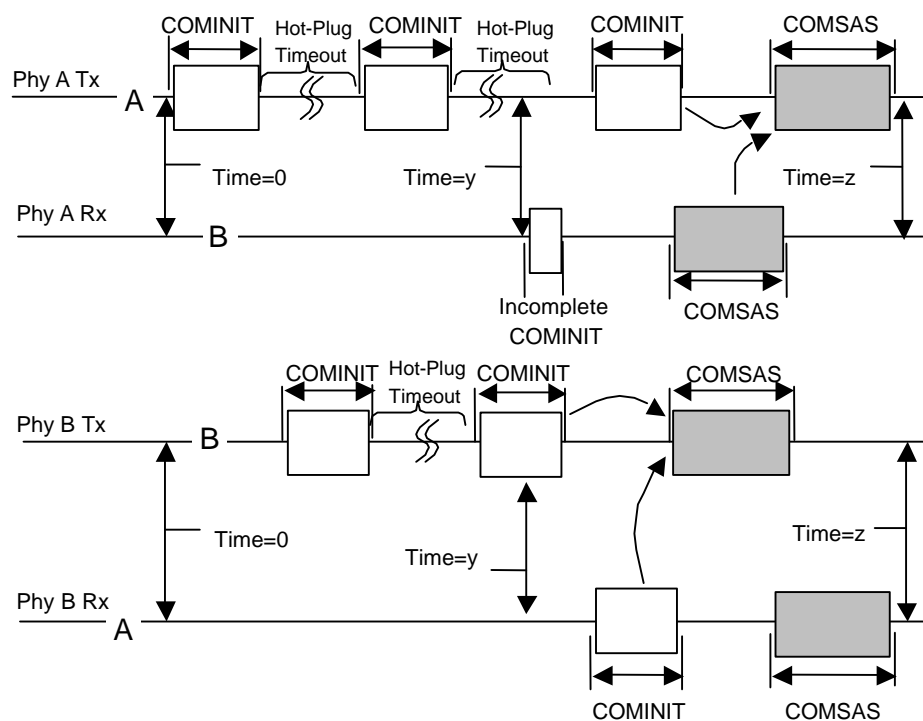

**Figure 1.13 SAS speed negotiation sequence (Example 2)**

### 1.3.6.1 Phy reset sequence after devices are attached

Since SAS signal cable connector does not include power lines, it is not possible to detect the physical insertion of the signal cable connector onto a plug. Non-cabled environments may similarly not have a way to detect physical insertion of a device. As a result, every time a phy reset sequence is originated:

Figure 1.14 shows how two phys complete the phy reset sequence if the phys are not attached at power on. In this example, phy A and phy B are attached some time before phy B's second hot-plug timeout occurs. Phy B's OOB detection circuitry detects a COMINIT after the attachment, and therefore phy B transmits COMSAS, since it has both transmitted and received a COMINIT. Upon receiving COMSAS, phy A transmits its own COMSAS. The SAS speed negotiation sequence follows.



- A: SAS phy A power on  
 B: SAS phy B power on  
 Time y : SAS phy A attached to SAS phy B  
 Time z: SAS phy A and SAS phy B start the SAS speed negotiation sequence

**Figure 1.14 Phy reset sequence (Example)**

#### 1.3.6.2 When the speed negotiation sequence is successful

When the speed negotiation sequence is successful, the identification sequence (sending and receiving the IDENTIFY frame) is performed subsequently. However, the INIT may have started the hard reset sequence at the time when the drive starts the identification sequence. In this case, the drive will start the link reset sequence, because it receives the HARD\_RESET.

#### 1.3.6.3 Exception handling in the speed negotiation sequence

- When synchronization cannot be established at the G1 or G2 rate
- When synchronization cannot be established at the last negotiated rate

In both of the cases referred to above, the speed negotiation sequence is considered to have failed. The drive waits for the reception of the COMINIT signal from the INIT or expander until the hot-plug timeout time (500 ms) elapses. When the hot-plug timeout time elapses before the signal has been received from the other side, the drive sends the COMINIT signal again to start a new link reset sequence. At the same time, the value in the PHY RESET PROBLEM field of the Protocol-Specific log page (page 18) is incremented when synchronization cannot be established at the last negotiated rate.

#### 1.3.7 Phy layer dword synchronization (DWS)

The dword synchronization monitoring performed by the drive after the completion of the speed negotiation sequence has the following characteristics:

- 1) When four invalid dwords are detected in a frame (address frame or SSP frame), the dword synchronization is considered to have been lost. At this time, the drive starts the link reset sequence without monitoring whether any valid primitive is received (and without trying to establish re-synchronization).
- 2) If an invalid dword is detected in the idle state (the state where random data is being sent and/or received without transfer of frames or primitives), the DWS Reset timeout timer (1 ms) is started. If at least one valid primitive is detected within 1 ms, the monitoring assumes that the drive is in the SynAcquired state (the state that the dword synchronization is established). Otherwise, the drive starts the link reset sequence.

## 1.4 Link layer

The link layer defines primitives, address frames, and connections.

### 1.4.1 Primitives

Table 1.10 defines the primitives not specific to the type of connection.

**Table 1.10 Primitives not specific to type of connection (1/2)**

Primitive	USE (*4)	From			To			Sequence	SAS 1.1 rev. 10 supported prim	FJ supported prim
		I	E	T	I	E	T	Type		
AIP (NORMAL)	NoConn	-	E	-	I	E	T	single	supported	supported
AIP (RESERVED 0)	NoConn	-	-	-	I	E	T	single	↑	Supported (*1)
AIP (RESERVED 1)	NoConn	-	-	-	I	E	T	single	↑	Supported (*1)
AIP (RESERVED 2)	NoConn	-	-	-	I	E	T	single	↑	Supported (*1)
AIP (WAITING ON CONNECTION)	NoConn	-	E	-	I	E	T	single	supported	supported
AIP (WAITING ON DEVICE)	NoConn	-	E	-	I	E	T	single	supported	supported
AIP (WAITING ON PARTIAL)	NoConn	-	E	-	I	E	T	single	supported	supported
AIP (RESERVED WAITING ON PARTIAL)	NoConn	-	-	-	I	E	T	single	↑	Supported (*1)
ALIGN (0)	ALL	I	E	T	I	E	T	single	supported	supported
ALIGN (1)	ALL	I	E	T	I	E	T	single	supported	supported
ALIGN (2)	ALL	I	E	T	I	E	T	single	supported	supported
ALIGN (3)	ALL	I	E	T	I	E	T	single	supported	supported
BREAK	ALL	I	E	T	I	E	T	redundant	supported	supported
BROADCAST (CHANGE)	NoConn	I	E	-	I	E	T	redundant	supported	ignored
BROADCAST (RESERVED CHANGE 0)	NoConn	-	-	-	I	E	T	redundant	↑	ignored
BROADCAST (RESERVED CHANGE 1)	NoConn	-	-	-	I	E	T	redundant	↑	ignored
BROADCAST (SES)	NoConn	-	-	T	I	E	T	redundant	supported	ignored
BROADCAST (RESERVED 1)	NoConn	-	-	-	I	E	T	redundant	reserved	ignored
BROADCAST (RESERVED 2)	NoConn	-	-	-	I	E	T	redundant	reserved	ignored
BROADCAST (RESERVED 3)	NoConn	-	-	-	I	E	T	redundant	reserved	ignored
BROADCAST (RESERVED 4)	NoConn	-	-	-	I	E	T	redundant	reserved	ignored
CLOSE (NORMAL)	Conn	I	-	T	I	-	T	triple	supported	supported
CLOSE (RESERVED 0)	Conn	-	-	-	I	-	T	triple	↑	↑
CLOSE (RESERVED 1)	Conn	-	-	-	I	-	T	triple	↑	↑
CLOSE (CLEAR AFFILIATION)	STP	I	-	-	-	-	T	triple	(Not STP)	↑



**Table 1.10 Primitives not specific to type of connection (2/2)**

Primitive	USE (*4)	From			To			Sequence	SAS 1.1 rev. 10 supported prim	FJ supported prim
		I	E	T	I	E	T	Type		
EOAF	NoConn	I	E	T	I	E	T	single	supported	supported
ERROR	ALL	-	E	-	I	E	T	single	supported	supported
HARD RESET	NoConn	I	E	-	I	E	T	redundant	supported	supported
NOTIFY (ENABLE SPINUP)	ALL	I	E	-	I	E	T	single	supported	supported
NOTIFY (RESERVED 0)	ALL	-	-	-	I	E	T	single	reserved	ignored
NOTIFY (RESERVED 1)	ALL	-	-	-	I	E	T	single	reserved	ignored
NOTIFY (RESERVED 2)	ALL	-	-	-	I	E	T	single	reserved	ignored
OPEN_ACCEPT	NoConn	I	-	T	I	-	T	single	supported	supported
OPEN_REJECT (RETRY)	NoConn	I	-	T	I	-	T	single	supported	supported
OPEN_REJECT (RESERVED CONTINUE 0)	NoConn	-	-	-	I	-	T	single	↑	↑
OPEN_REJECT (RESERVED CONTINUE 1)	NoConn	-	-	-	I	-	T	single	↑	↑
OPEN_REJECT (BAD DESTINATION)	NoConn	-	E	-	I	-	T	single	supported	supported
OPEN_REJECT (CONNECTION RATE NOT SUPPORTED)	NoConn	I	E	T	I	-	T	single	supported	supported
OPEN_REJECT (NO DESTINATION)	NoConn	-	E	-	I	-	T	single	supported	supported
OPEN_REJECT (RESERVED INITIALIZE 0)	NoConn	-	-	-	I	-	T	single	↑	↑
OPEN_REJECT (RESERVED INITIALIZE 1)	NoConn	-	-	-	I	-	T	single	↑	↑
OPEN_REJECT (PATHWAY BLOCKED)	NoConn	-	E	-	I	-	T	single	supported	supported
OPEN_REJECT (RESERVED STOP 0)	NoConn	-	-	-	I	-	T	single	↑	↑
OPEN_REJECT (RESERVED STOP 1)	NoConn	-	-	-	I	-	T	single	↑	↑
OPEN_REJECT (PROTOCOL NOT SUPPORTED)	NoConn	I	-	T	I	-	T	single	supported	supported
OPEN_REJECT (STP RESOURCES BUSY)	NoConn	-	E	T	I	-	-	single	supported	supported (*2)
OPEN_REJECT (WRONG DESTINATION)	NoConn	I	-	T	I	-	T	single	supported	supported
OPEN_REJECT (RESERVED ABANDON 0)	NoConn	-	-	-	I	-	T	single	↑	↑
OPEN_REJECT (RESERVED ABANDON 1)	NoConn	-	-	-	I	-	T	single	↑	↑
OPEN_REJECT (RESERVED ABANDON 2)	NoConn	-	-	-	I	-	T	single	↑	↑
OPEN_REJECT (RESERVED ABANDON 3)	NoConn	-	-	-	I	-	T	single	↑	↑
SOAF	NoConn	I	E	T	I	E	T	single	supported	supported

Table 1.11 defines the primitives used only inside SSP and SMP connections.

**Table 1.11 Primitives used only inside SSP and SMP connections**

Primitive	USE (*4)	From			To			Sequence	SAS 1.1 rev. 10 supported prim	FJ supported prim
		I	E	T	I	E	T	Type		
ACK	Conn	I	-	T	I	-	T	single	supported	supported
CREDIT_BLOCKED	Conn	I	-	T	I	-	T	single	supported	supported
DONE (NORMAL)	Conn	I	-	T	I	-	T	single	supported	supported
DONE (RESERVED 0)	Conn	-	-	-	I	-	T	single	↑	supported (*3)
DONE (RESERVED 1)	Conn	-	-	-	I	-	T	single	↑	supported (*3)
DONE (ACK/NAK TIMEOUT)	Conn	I	-	T	I	-	T	single	supported	supported
DONE (RESERVED TIMEOUT 0)	Conn	-	-	-	I	-	T	single	↑	supported (*3)
DONE (RESERVED TIMEOUT 1)	Conn	-	-	-	I	-	T	single	↑	supported (*3)
DONE (CREDIT TIMEOUT)	Conn	I	-	T	I	-	T	single	supported	supported
EOF	Conn	I	-	T	I	-	T	single	supported	supported
NAK (CRC ERROR)	Conn	I	-	T	I	-	T	single	supported	supported
NAK (RESERVED 0)	Conn	-	-	-	I	-	T	single	↑	↑
NAK (RESERVED 1)	Conn	-	-	-	I	-	T	single	↑	↑
NAK (RESERVED 2)	Conn	-	-	-	I	-	T	single	↑	↑
RRDY (NORMAL)	Conn	I	-	T	I	-	T	single	supported	supported
RRDY (RESERVED 0)	Conn	-	-	-	I	-	T	single	↑	↑
RRDY (RESERVED 1)	Conn	-	-	-	I	-	T	single	↑	↑
SOF	Conn	I	-	T	I	-	T	single	supported	supported

(\*1) These primitives are received as AIP primitives.

(\*2) When this primitive is received, the connection request is canceled and the command is aborted.

(\*3) These primitives are received as DONE primitives.

(\*4) When a primitive falling under "NoConn" is received during the inside connection, this primitive is discarded. When a primitive falling under "NoConn" is received during the outside connection, this primitive is also discarded. As for the HARD\_RESET primitive, when it is received at any time except during the period between the completion of the speed negotiation and the reception of the first valid address frame, the received HARD\_RESET primitive is discarded as well.

## 1.4.2 Primitive sequences

Table 1.12 summarizes the types of primitive sequences.

**Table 1.12 Primitive sequences**

Primitive sequence type	Number of times the transmitter transmits the primitive to transmit the primitive sequence	Number of times the receiver receives the primitive to detect the primitive sequence
Single	1	1
Triple	3	3
Redundant	6	3

Any number of ALIGNs and NOTIFYs may be sent inside primitive sequences without affecting the count or breaking the consecutiveness requirements. Rate matching ALIGNs and NOTIFYs shall be sent inside primitive sequences inside of connections if rate matching is enabled.

## 1.4.3 Primitives not specific to type of connections

### 1.4.3.1 AIP (Arbitration in progress)

AIP is sent by an expander device after a connection request to specify that the connection request is being processed and specify the status of the connection request.

A drive performs the following processing when an AIP primitive is received:

- 1) When the drive receives an AIP primitive after sending the OPEN frame, the drive initializes the open timer held in the drive, and restarts it.
- 2) When the drive receives an AIP primitive before sending the OPEN frame, the received AIP primitive is discarded.
- 3) In a case of OPEN cross (a case where both the drive and initiator send the OPEN frame), when the drive receives an AIP primitive after sending the OPEN frame and, then, receives the OPEN frame from the expander, the drive does not perform the arbitration fairness procedure. Instead, the attempt from the drive is treated as unsuccessful, and the drive sends the OPEN\_ACCEPT or an OPEN\_REJECT primitive.

### 1.4.3.2 ALIGN

ALIGNs are used for:

- a) OOB signals;
- b) character and dword alignment during the speed negotiation sequence;
- c) clock skew management after the phy reset sequence;
- d) rate matching during connections; and

Phys shall use ALIGN (0) to construct OOB signals as described in 6.6. Phys shall use ALIGN (0) and ALIGN (1) during the speed negotiation sequence as described in 6.7.4.2. Phys shall rotate through ALIGN (0), ALIGN (1), ALIGN (2), and ALIGN (3) for all ALIGNs sent after the phy reset sequence.

#### **1.4.3.3 BREAK**

The BREAK primitive is used to cancel the connection request, or to cancel the connection. The BREAK primitive is sent in cases 1) to 4) shown below.

- 1) When the connection request is to be canceled after sending an OPEN frame
- 2) When neither OPEN\_ACCEPT nor OPEN\_REJECT primitive is received within 1 ms of sending an OPEN frame
- 3) When neither a DONE primitive nor an SSP frame is received within 1 ms of sending a DONE primitive
- 4) When a CLOSE primitive is not received within 1 ms of sending a CLOSE primitive

When the BREAK primitive is sent in any of the cases above, the BREAK timer (1 ms) is started in anticipation of the reception of the BREAK primitive within 1 ms. If the BREAK primitive is not received within 1 ms, the connection is regarded as having been closed.

After the BREAK primitive is sent, when any primitives and/or frames other than the BREAK primitive are received, all of these (except NOTIFY primitives) are discarded.

When the BREAK primitive is not received within 1 ms of sending the BREAK primitive, a drive may start the link reset sequence.

#### **1.4.3.4 BROADCAST**

BROADCASTs are used to notify all SAS ports in a domain of an event.

When an expander port receives a BROADCAST it shall transmit the same BROADCAST on at least one phy in all other expander ports. BROADCAST shall only be sent outside of connections after the phy reset sequence has completed.

BROADCAST (CHANGE) is sent by an expander device to notify SAS INIT ports and other expander devices that a configuration change has occurred. BROADCAST (CHANGE) may also be transmitted by SAS INIT ports. BROADCAST (CHANGE) shall be ignored by SAS TARG ports.

BROADCAST (SES) is sent by a SAS TARG port to notify SAS INIT ports that an asynchronous event has occurred in an enclosure, and SSP INIT ports should poll all the SCSI enclosure services logical units in the SAS domain. BROADCAST (SES) shall be ignored by SAS TARG ports.

The drive ignores all received BROADCAST primitives.

#### 1.4.3.5 CLOSE

A CLOSE primitive is used to close a connection. When a CLOSE primitive is sent, the close timer (1 ms) is started. If a CLOSE primitive is not received within 1 ms of sending CLOSE primitive, the BREAK primitive is sent. The recipient must send a CLOSE primitive within 1 ms of receiving a CLOSE primitive.

Drives support only the CLOSE (NORMAL) primitive as a CLOSE primitive, while the CLOSE (CLEAR AFFILIATION), CLOSE (RESERVED 0), and CLOSE (RESERVED 1) primitives are ignored.

#### 1.4.3.6 EOAF (End of address frame)

EOAF specifies the end of an address frame.

#### 1.4.3.7 ERROR

ERROR should be sent by an expander device when it is forwarding dwords from a SAS physical link or SATA physical link to a SAS physical link and it receives an invalid dword or an ERROR.

When a drive receives an ERROR primitive, the drive discards it. When a received address frame contains the ERROR primitive, the whole address frame is discarded even if CRC is correct.

When a drive receives an SSP frame containing the ERROR primitive, the drive discards the whole SSP frame even if CRC is correct, and sends the NAK primitive.

#### 1.4.3.8 HARD\_RESET

HARD\_RESET is used to force a phy to generate a hard reset to its port. This primitive is only valid after the phy reset sequence without an intervening identification sequence and shall be ignored at other times.

Upon receipt of the HARD\_RESET primitive, a drive clears all the commands it is currently holding.

In a dual port drive, the HARD\_RESET primitive received at one port (e.g., at port A) affects the other port (e.g., at port B).

Meanwhile, as can be expected, a link reset sequence that occurs at one port (e.g., port A) does not affect the other port (e.g., port B).

#### 1.4.3.9 NOTIFY

The NOTIFY (ENABLE SPINUP) primitive is sent by a SAS INIT device or expander device. When receiving the NOTIFY (ENABLE SPINUP) primitive in the active wait state of SCSI power conditions, a drive enters the active state.

A NOTIFY primitive is sometime used as a substitute for an ALIGN primitive, and it is sent by the initiator or expander at regular intervals.

A SAS TARG device with multiple SAS TARG ports treats the NOTIFY (ENABLE SPINUP) primitives from all the SAS TARG ports equally (for example, the NOTIFY (ENABLE SPINUP) primitive received through SAS TARG port A is treated as the wakeup for the START STOP UNIT command received through SAS TARG port B).

The NOTIFY (RESERVED 0), NOTIFY (RESERVED 1), and NOTIFY (RESERVED 2) primitives are ignored by all devices.

#### 1.4.3.10 OPEN\_ACCEPT

The OPEN\_ACCEPT primitive indicates the acceptance of a connection request. The recipient of an OPEN frame must send the OPEN\_ACCEPT primitive within 1 ms, when it can accept the connection request.

#### 1.4.3.11 OPEN\_REJECT

An OPEN\_REJECT primitive indicates the rejection of a connection request. Among the OPEN\_REJECT primitives, there are those indicating that the connection request cannot be continued (OPEN\_REJECT abandon primitives) and those indicating that the connection request can be retried (OPEN\_REJECT retry primitives).

The OPEN\_REJECT primitives defined in Table 1.13 direct the recipients to abandon the connection request.

**Table 1.13 OPEN\_REJECT abandon primitives**

Primitive	Issuer	Processing by the drive that receives the OPEN_REJECT primitive
OPEN_REJECT (BAD DESTINATION)	Expander phy	Cancels the connection request, and aborts the TASK (command).
OPEN_REJECT (CONNECTION RATE NOT SUPPORTED)	Any phy	<ol style="list-style-type: none"> <li>1) When the physical link rate is 3.0 Gbps and the connection link rate is 3.0 Gbps, the drive changes the connection rate to 1.5 Gbps, and resends the OPEN frame.</li> <li>2) When the physical link rate is 3.0 Gbps and the connection link rate is 1.5 Gbps, the drive changes the connection rate to 3.0 Gbps, and resends the OPEN frame.</li> <li>3) When the physical link rate is 1.5 Gbps and the connection link rate is 1.5 Gbps, the drive cancels connection request, and aborts the TASK (command).</li> </ol> <p>* After sending an OPEN frame in case 1) or 2), if the drive receives this OPEN_REJECT primitive again, the drive cancels the connection request, and aborts the TASK (command).</p>
OPEN_REJECT (PROTOCOL NOT SUPPORTED)	Destination phy	If the driver receives this OPEN_REJECT primitive, it cancels the connection request, and aborts the TASK (command).
OPEN_REJECT (RESERVED ABANDON 0)	Unknown	Performs the same processing as the OPEN_REJECT (WRONG DESTINATION).
OPEN_REJECT (RESERVED ABANDON 0)	Unknown	Performs the same processing as the OPEN_REJECT (WRONG DESTINATION).
OPEN_REJECT (RESERVED ABANDON 0)	Unknown	Performs the same processing as the OPEN_REJECT (WRONG DESTINATION).
OPEN_REJECT (RESERVED ABANDON 0)	Unknown	Performs the same processing as the OPEN_REJECT (WRONG DESTINATION).
OPEN_REJECT (STP RESOURCES BUSY)	Destination phy	Performs the same processing as the OPEN_REJECT (WRONG DESTINATION).
OPEN_REJECT (WRONG DESTINATION)	Destination phy	If the driver receives this OPEN_REJECT primitive, it cancels the connection request, and aborts the TASK (command).

All of the OPEN\_REJECT versions defined in Table 1.14 shall result in the originating device retrying the connection request.

**Table 1.14 OPEN\_REJECT retry primitives**

Primitive	Issuer	Processing by the drive that receives the OPEN_REJECT primitive
OPEN_REJECT (NO DESTINATION)	Expander phy	<p>1) If the I_Tnexus loss timer is working, the drive leaves the timer working. If the I_Tnexus loss timer has expired, the drive aborts all the commands of the relevant initiator. Otherwise, if the timer has not expired, the drive resends the OPEN frame.</p> <p>2) If the I_Tnexus loss timer is stopped and it has expired, the drive aborts all the commands of the relevant initiator. Otherwise, if the timer has not expired, the drive initializes the timer and resends the OPEN frame.</p>
OPEN_REJECT (PATHWAY BLOCKED)	Expander phy	<p>1) If the I_Tnexus loss timer is working, the drive leaves the timer working. If the I_Tnexus loss timer has expired, the drive aborts all the commands of the relevant initiator. Otherwise, if the timer has not expired, the drive resends the OPEN frame. At this time, the drive increments the PATHWAY BLOCKED COUNT field in the OPEN frame.</p>
OPEN_REJECT (RESERVED CONTINUE 0)	Unknown	Performs the same processing as the OPEN_REJECT (RETRY).
OPEN_REJECT (RESERVED CONTINUE 1)	Unknown	Performs the same processing as the OPEN_REJECT (RETRY).
OPEN_REJECT (RESERVED INITIALIZE 0)	Unknown	Performs the same processing as the OPEN_REJECT (NO DESTINATION).
OPEN_REJECT (RESERVED INITIALIZE 1)	Unknown	Performs the same processing as the OPEN_REJECT (NO DESTINATION).
OPEN_REJECT (RESERVED STOP 0)	Unknown	Performs the same processing as the OPEN_REJECT (PATHWAY BLOCKED).
OPEN_REJECT (RESERVED STOP 1)	Unknown	Performs the same processing as the OPEN_REJECT (PATHWAY BLOCKED).
OPEN_REJECT (RETRY)	Destination phy	Otherwise, if the I_Tnexus loss timer is working, the drive stops the timer and resends the OPEN frame.

When an INIT sends an OPEN frame to a drive but the drive cannot accept the connection request, the drive sends an OPEN\_REJECT within 1ms. A drive sends an OPEN\_REJECT primitive in any of the following cases:

- 1) When the INIT port bit in a received OPEN frame is 0, the drive sends the OPEN\_REJECT (PROTOCOL NOT SUPPORTED) primitive.
- 2) When the PROTOCOL field in a received OPEN frame is not SSP, the drive sends the OPEN\_REJECT (PROTOCOL NOT SUPPORTED) primitive.
- 3) When the CONNECTION RATE field in the received OPEN frame is not "1.5G or 3.0G", the drive sends the OPEN\_REJECT (CONNECTION RATE NOT SUPPORTED) primitive.



- 4) When, in contradiction to the fact that the physical link rate is 1.5 Gbps, the CONNECTION RATE field in a received OPEN frame is 3.0G, the drive sends the OPEN\_REJECT (CONNECTION RATE NOT SUPPORTED) primitive.
- 5) A dual port drive may process requests from up to four INITs at a time for each port. When a dual port drive holds commands from four INITs for one of its ports, and if it receives a connection request from a fifth INIT through the same port, the drive sends the OPEN\_REJECT (RETRY) primitive.
- 6) When the drive cannot receive an SSP frame temporarily due to the recovery processing of an internal drive error, the drive sends the OPEN\_REJECT (RETRY) primitive.
- 7) When the SAS address of a drive does not match the DESTINATION SAS ADDRESS field in a received OPEN frame, the drive sends the OPEN\_REJECT (WRONG DESTINATION) primitive.

#### **1.4.3.12 SOAF (Start of address frame)**

SOAF specifies the start of an address frame.

## 1.4.4 Primitives used only inside SSP and SMP connections

### 1.4.4.1 ACK (acknowledge)

The ACK primitive indicates that an SSP frame is received normally. When a drive receives an SSP frame, and the CRC field in the received SSP frame is correct, the drive sends the ACK primitive within 1 ms.

### 1.4.4.2 CREDIT\_BLOCKED

The CREDIT\_BLOCKED primitive indicates that no more credits can be sent during this connection. When a drive determines that it can give out no more credits during the connection, the drive sends the CREDIT\_BLOCKED primitive to avoid credit timeout. A drive sends the CREDIT\_BLOCKED primitive in any of the following cases:

- 1) When the drive sends an OPEN frame and, then, receives the OPEN\_ACCEPT primitive from the initiator during the abort processing in the drive, the drive sends the CREDIT\_BLOCKED primitive instead of an RRDY primitive.
- 2) When the drive determines during the connection that it has entered a condition where abort processing inside the drive is necessary, if an SSP frame is received from the initiator, the drive sends the CREDIT\_BLOCKED primitive instead of an RRDY primitive.

After sending the CREDIT\_BLOCKED primitive, the drive must wait until the connection is closed before it can send an RRDY primitive.

Meanwhile, when a drive receives the CREDIT\_BLOCKED primitive from the initiator, the drive performs any of the following processing:

- 1) At the time of the receipt of the CREDIT\_BLOCKED primitive, if the drive holds credits that have been given before and has frames to send, the drive can send as many frames as there are credits being held at this time.
- 2) At the time of the receipt of the CREDIT\_BLOCKED primitive, if the drive holds credits that have been given before but has no frames to send, the drive sends the DONE (CREDIT TIMEOUT) primitive and starts the close processing.
- 3) At the time of the receipt of the CREDIT\_BLOCKED primitive, if the drive holds no credits, it sends the DONE (CREDIT TIMEOUT) primitive and starts the close processing.

### 1.4.4.3 DONE

A DONE primitive indicates the start of the close processing of an SSP connection. In the close processing, in principle, when no frame for processing remains on the side of the OPEN frame sender (recipient of the OPEN\_ACCEPT primitive), a DONE primitive is sent. However, there is no rule concerning which side should first start the close processing.

Table 1.15 contains DONE primitive definitions.

**Table 1.15 DONE primitives**

primitive	Description
DONE (ACK/NAK TIMEOUT)	When the sender of an SSP frame does neither receive the ACK nor the NAK primitive after sending the SSP frame, the sender sends the DONE (ACK/NAK TIMEOUT) primitive.
DONE (RESERVED TIMEOUT 0)	This primitive is processed in the same manner as the DONE (ACK/NAK TIMEOUT) primitive.
DONE (RESERVED TIMEOUT 1)	This primitive is processed in the same manner as the DONE (ACK/NAK TIMEOUT) primitive.
DONE (NORMAL)	Indicates that all frames have been sent.
DONE (RESERVED 0)	This primitive is processed in the same manner as the DONE (NORMAL) primitive.
DONE (RESERVED 1)	This primitive is processed in the same manner as the DONE (NORMAL) primitive.
DONE (CREDIT TIMEOUT)	When the wait time for an RRDY primitive has exceeded 1 ms, or the CREDIT BLOCKED primitive is received before an RRDY primitive is received, if the close processing is performed, the DONE (CREDIT TIMEOUT) primitive is sent.

A drive sends a DONE primitive in any of the following cases:

- 1) When the drive sends an OPEN frame and establishes connection, and it becomes that there are no frame to be sent, the drive sends the DONE (NORMAL) primitive.
- 2) When credit timeout is detected before the drive sends an SSP frame, the drive sends the DONE (CREDIT TIMEOUT) primitive.
- 3) When the drive receives the CREDIT\_BLOCKED primitive during an inside connection, the drive sends the DONE (CREDIT TIMEOUT) primitive during the close processing.
- 4) When an OPEN frame is sent by an initiator, connection is established, and no SSP frame has been sent for more than 1 ms, the drive sends the DONE (NORMAL) primitive.
- 5) When the drive sends a read DATA frame, and data burst size of the data that has been sent by the drive since connection establishment reaches 64 Kbytes, the drive sends the DONE (NORMAL) primitive to temporarily close the connection.
- 6) When the drive detects Ack/Nak timeout, the drive sends the DONE (ACK/NAK TIMEOUT) primitive.

Before sending the DONE primitive, a drive starts the done timer (1 ms). Later, when receiving an SSP frame from the initiator, the drive initializes the done timer and restarts it. If the drive has received neither the SSP frame nor the DONE primitive for 1 ms since sending the DONE primitive, the drive sends the BREAK primitive.

Meanwhile, when a drive receives the DONE primitive, the drive performs the following processing:

- 1) If the drive has SSP frames to send at the time of the receipt of the DONE primitive from the initiator, the drive can send as many SSP frames as there are credits being held at this time.
- 2) If the drive has no SSP frames to send at the time of the receipt of the DONE primitive from the initiator, the drive sends the DONE (NORMAL) primitive.

The side that has sent the DONE primitive cannot send the SSP primitive until connection is established again after the current connection is temporarily closed.

#### **1.4.4.4 EOF (End of frame)**

EOF specifies the end of an SSP or SMP frame.

#### **1.4.4.5 NAK (negative acknowledgement)**

The NAK primitive indicates that an SSP frame cannot be received normally. When a drive receives an SSP frame, and the drive detects a CRC error after checking the CRC field in the SSP frame, the drive sends the NAK primitive.

If a received SSP frame contains the ERROR primitive or an invalid dword, the drive sends the NAK primitive even if the CRC field in the SSP field is correct.

#### **1.4.4.6 RRDY**

During connection, when a drive detects the state where it can receive an SSP frame, the drive sends an RRDY primitive to indicate that the connecting companion can send the SSP frame.

When the OPEN\_ACCEPT primitive is transferred, a drive will send up to three RRDY primitives.

The sending side of the SSP frame cannot receive the SSP frame before sending RRDY primitives (before the sending side obtains credits). If a drive receives more SSP frames than the RRDY primitives it has sent, the drive discards the surplus SSP frames.

#### **1.4.4.7 SOF (Start of frame)**

SOF specifies the start of an SSP or SMP frame.

### 1.4.5 Clock skew management

The internal clock for a device is typically based on a PLL with its own clock generator and is used when transmitting dwords on the physical link. When receiving, however, dwords need to be latched based on a clock derived from the input bit stream itself. Although the input clock is nominally a fixed frequency, it may differ slightly from the internal clock frequency up to the physical link rate tolerance. Over time, if the input clock is faster than the internal clock, the device may receive a dword and not be able to forward it to an internal buffer; this is called an overrun. If the input clock is slower than the internal clock, the device may not have a dword when needed in an internal buffer; this is called an underrun.

To solve this problem, transmitting devices insert ALIGNs or NOTIFYs in the dword stream.

A phy that is the original source for the dword stream (i.e., a phy that is not an expander phy forwarding dwords from another expander phy) shall insert one ALIGN or NOTIFY for clock skew management as described in Table 1.16.

**Table 1.16 Clock skew management ALIGN insertion requirement**

Physical link rate	requirement
1.5 Gbps	One ALIGN or NOTIFY within every 2 048 dwords
3.0 Gbps	Two ALIGNs or NOTIFYs within every 4 096 dwords

In the clock skew management of a drive, one ALIGN primitive is always inserted every 1024 dwords regardless of the physical link rate.

### 1.4.6 Idle physical link

In any of the conditions below, when there is no dword to be sent, an idle dword is sent. This idle dword is scrambled.

- 1) In an outside connection
- 2) The SSP or SMP connection is an inside connection.

### 1.4.7 Scrambling

Scrambling is used to reduce the probability of long strings of repeated patterns appearing on the physical link.

All data dwords are scrambled. Table 1.17 lists the scrambling for different types of data dwords.

**Table 1.17 Scrambling for different data dword types**

connection state	Data dword type	Description of scrambling
Outside connections	SAS idle dword	When a connection is not open and there are no other dwords to transmit, vendor-specific scrambled data dwords shall be transmitted.
	Address frame	After an SOAF, all data dwords shall be scrambled until the EOAF.
Inside SSP connection	SSP frame	After an SOF, all data dwords shall be scrambled until the EOF.
	SSP idle dword	When there are no other dwords to transmit, vendor-specific scrambled data dwords shall be transmitted.

To generate scrambled values that are to be encoded and transferred on the physical link layer, dwords to be sent are XOR-ed with the predefined pattern. If there is no transmission error, the received data of the dwords is XOR-ed with the same pattern after being decoded so that the dword values of the original data can be obtained.

The pattern that is XOR-ed with the data dwords is defined by the output of a linear feedback shift register implemented with the following polynomial:

$$G(x) = x^{16} + x^{15} + x^{13} + x^4 + 1$$

The value of the linear feedback shift register shall be initialized at each SOF and SOAF to FFFFh.

## 1.5 Address frames

### 1.5.1 Address frames overview

Address frames are used for the identification sequence and for connection requests. The address frame follows an SOAF and ends with an EOAF. Address frames shall only be sent outside connections. Address frames shall not be terminated early. All data dwords in an address frame shall be scrambled.

Table 1.18 defines the address frame format.

**Table 1.18 Address frame format**

Bit Byte	7	6	5	4	3	2	1	0
0					ADDRESS FRAME TYPE			
1	Frame Type dependent bytes							
27								
28	CRC							
31								
	(MSB)				(LSB)			

The ADDRESS FRAME TYPE field indicates the type of the address frame as follows:

- An ADDRESS FRAME TYPE field value of "0" indicates an IDENTIFY address frame.
- An ADDRESS FRAME TYPE field value of "1" indicates an OPEN address frame.

The CRC field contains the CRC value calculated for all the data of an address frame (data from the beginning of the frame to the byte preceding the CRC field). If an address frame has an undefined ADDRESS FRAME TYPE, has an incorrect frame length (longer or shorter than 7 dwords + the CRC length), or has a CRC error, the recipient discards the frame.

## 1.5.2 IDENTIFY address frame

Table 1.19 defines the IDENTIFY address frame format used for the identification sequence. The IDENTIFY address frame is sent after the phy reset sequence completes if the physical link is a SAS physical link.

**Table 1.19 IDENTIFY address frame format**

Bit Byte	7	6	5	4	3	2	1	0
0	Restricted (for Open address frame)	DEVICE TYPE			ADDRESS FRAME TYPE (0h)			
1	Restricted (for OPEN address frame)							
2	Reserved				SSP INITIATOR PORT	STP INITIATOR PORT	SMP INITIATOR PORT	Restricted (for Open address frame)
3	Reserved				SSP TARGET PORT	STP TARGET PORT	SMP TARGET PORT	Restricted (for Open address frame)
4	Restricted (for Open address frame)							
11	SAS ADDRESS							
12	PHY IDENTIFIYR							
19	Reserved							
20	CRC							
21	Reserved							
27	Reserved							
28	(MSB)	CRC						(LSB)
31	CRC							

The DEVICE TYPE field specifies the type of device containing the phy, and is defined in Table 1.20.

**Table 1.20 DEVICE TYPE field**

Code	Description
001b	End device
010b	Edge expander device
011b	Fanout expander device
All others	Reserved

The ADDRESS FRAME TYPE field shall be set to 0h.



An SSP INITIATOR PORT bit set to one specifies that an SSP INIT port is present. An SSP INITIATOR PORT bit set to zero specifies that an SSP INIT port is not present. Expander devices shall set the SSP INITIATOR PORT bit to zero.

An SSP TARGET PORT bit set to one specifies that an SSP TARG port is present. An SSP TARGET PORT bit set to zero specifies that an SSP TARG port is not present. Expander devices shall set the SSP TARGET PORT bit to zero.

For SAS ports, the SAS ADDRESS field specifies the port identifier of the SAS port transmitting the IDENTIFY address frame. For expander ports, the SAS ADDRESS field specifies the device name of the expander device transmitting the IDENTIFY address frame.

The PHY IDENTIFIER field specifies the phy identifier of the phy transmitting the IDENTIFY address frame.

A wide port shall set the DEVICE TYPE field, SSP INITIATOR PORT bit, STP INITIATOR PORT bit, SMP INITIATOR PORT bit, SSP TARGET PORT bit, STP TARGET PORT bit, and SMP TARGET PORT bit to the same set of values on each phy in the wide port. Recipient ports need not check the consistency of these fields across phys.

The contents of the IDENTIFY address frame sent by a drive are as follows:

- a) ADDRESS FRAME TYPE: 0h
- b) DEVICE TYPE: 001b
- c) SSP INITIATOR PORT bit: 0b
- d) STP INITIATOR PORT bit: 0b
- e) SMP INITIATOR PORT bit: 0b
- f) SSP TARGET PORT bit: 1b
- g) STP TARGET PORT bit: 0b
- h) SMP TARGET PORT bit: 0h
- i) SAS ADDRESS: Refer to the Section 1.2.1, "SAS address."
- j) PHY IDENTIFIER: port A (0h)/port B (1h)
- k) Reserved: 0h

### 1.5.3 OPEN address frame

Table 1.21 defines the OPEN address frame format used for connection requests.

**Table 1.21 OPEN address frame format**

Bit Byte \	7	6	5	4	3	2	1	0
0	INITIATOR PORT	PROTOCOL			ADDRESS FRAME TYPE (1h)			
1	FEATURES				CONNECTION RATE			
2	(MSB)	INITIATOR CONNECTION TAG						(LSB)
3								
4		DESTINATION SAS ADDRESS						
11								
12		SOURCE SAS ADDRESS						
19								
20	COMPATIBLE FEATURES							
21	PATHWAY BLOCKED COUNT							
22	(MSB)	ARBITRARION WAIT TIME						(LSB)
23								
24		MORE COMPATIBLE FEATURES						
27								
28	(MSB)	CRC						(LSB)
31								

An INITIATOR PORT bit set to one specifies that the source port is acting as a SAS INIT port. An INITIATOR PORT bit set to zero specifies that the source port is acting as a SAS TARG port.

The PROTOCOL field specifies the protocol for the connection being requested and is defined in Table 1.22.

**Table 1.22 PROTOCOL field**

Code	Description
000b	SMP
001b	SSP
010b	STP
All others	Reserved

The ADDRESS FRAME TYPE field shall be set to 1h.

The FEATURES field shall be set to zero.

The CONNECTION RATE field specifies the connection rate being requested between the source and destination, and is defined in Table 1.23.

**Table 1.23 CONNECTION RATE field**

Code	Description
8h	1,5 Gbps
9h	3,0 Gbps
All others	Reserved

When requesting a connection to a SAS TARG port, a SAS INIT port shall set the CONNECTION RATE field to a value supported by at least one potential pathway.

When requesting an SSP connection to an SSP INIT port, an SSP TARG port shall set the CONNECTION RATE field to the connection rate in effect when the command was received unless it has received an OPEN\_REJECT (CONNECTION RATE NOT SUPPORTED).

The INITIATOR CONNECTION TAG field is used when the SAS TARG port issues a connection request. This field is used as a substitute for the SAS address of the SAS TARG port when the SAS INIT port searches for processing in progress. If the initiator port does not require field support from the SAS TARG port, the INITIATOR CONNECTION TAG field is set to FFFFh. If the initiator port requires field support, the INITIATOR CONNECTION TAG field should be set to the value that is peculiar to the SAS TARG port. When the SAS TARG port issues a connection request to the SAS INIT port, the SAS TARG port must set the INITIATOR CONNECTION TAG field to any of the following: the last received value, the uncompleted command that has been received from the SAS INIT port, or the value that has been set at the time of the connection request of the task management. For all connection requests, the SAS INIT port must use the same INITIATOR CONNECTION TAG value for the same SAS TARG port. The SAS INIT port can change the INITIATOR CONNECTION TAG value only when there is no command processing in progress or task management in the SAS TARG port. The SAS TARG port does not check for consistency among INITIATOR CONNECTION TAG fields of different connection requests from the same SAS INIT port.

The DESTINATION SAS ADDRESS field indicates the port identifier of the SAS port to which a connection request is being made.

The SOURCE SAS ADDRESS field indicates the port identifier of the SAS port that has been issued an OPEN address frame.

The COMPATIBLE FEATURES field is set to zero. The destination device ignores the COMPATIBLE FEATURES field.

The PATHWAY BLOCKED COUNT field specifies the number of times the port has retried this connection request due to receiving OPEN\_REJECT (PATHWAY BLOCKED). The port shall not increment the PATHWAY BLOCKED COUNT value past FFh. If the port changes connection requests, it shall use a PATHWAY BLOCKED COUNT of 00h.

The ARBITRATION WAIT TIME field specifies how long the port transmitting the OPEN address frame has been waiting for a connection request to be accepted or rejected. This time is maintained by the port layer in an Arbitration Wait Time timer. For values from 0000h to 7FFFh, the Arbitration Wait Time timer increments in one microsecond steps. For values from 8000h to FFFFh, the Arbitration Wait Time timer increments in one millisecond steps. The maximum value represents 32767 ms + 32768  $\mu$ s. Table 1.24 describes several values of the ARBITRATION WAIT TIME field.

**Table 1.24 ARBITRATION WAIT TIME field**

Code	Description
0000h	0 $\mu$ s
0001h	1 $\mu$ s
...	...
7FFFh	32 767 $\mu$ s
8000h	0 ms + 32 768 $\mu$ s
8001h	1 ms + 32 768 $\mu$ s
...	...
FFFFh	32 767 ms + 32 768 $\mu$ s

The MORE COMPATIBLE FEATURES field shall be set to zero. The destination device shall ignore the MORE COMPATIBLE FEATURES field.

The contents of an OPEN address frame sent by a drive are as follows:

- INITIATOR PORT bit: 0b
- PROTOCOL: 001b
- CONNECTION RATE:  
The CONNECTION RATE value when an initiator makes a connection request
- INITIATOR CONNECTION TAG:  
The INITIATOR CONNECTION TAG value when an initiator makes a connection request

- **DESTINATION SAS ADDRESS:**  
The SAS address when an initiator makes a connection request
- **SOURCE SAS ADDRESS:**  
The SAS address of the drive
- **PATHWAY BLOCKED COUNT:**  
At the time of the first connection request, this field is set to 0h. Otherwise, it indicates how many times the OPEN\_REJECT (PATHWAY BLOCKED) primitive has been received.
- **ARBITRATION WAIT TIME:**  
At the time of the first connection request, this field is set to 0h. When a drive's connection request is unsuccessful due to arbitration fairness at the time of sending an OPEN frame, this field of the next OPEN frame indicates the time that has elapsed since the first connection request.

#### 1.5.4 Identification and hard reset sequence

After the phy reset sequence has been completed indicating the physical link is using SAS rather than SATA, each phy transmits either:

- a) an IDENTIFY address frame; or
- b) a HARD\_RESET.

Each phy receives an IDENTIFY address frame or a HARD\_RESET from the phy to which it is attached. The combination of a phy reset sequence, an optional hard reset sequence, and an identification sequence is called a link reset sequence (See Section 1.3.2).

If a device supports more than one phy, it shall transmit the same SAS address on all phys for which it is capable of sharing within a port.

If a device detects the same SAS address incoming on different phys, it shall consider those phys part of the same wide port.

If a device detects different SAS addresses incoming on different physical links, it shall consider those physical links as independent physical links and consider those phys part of different ports.

If a device does not receive a valid IDENTIFY address frame within 1 ms of phy reset sequence completion, it shall restart the phy reset sequence.

If a device receives an additional IDENTIFY address frame after receiving the first one, without an intervening phy reset sequence, it shall ignore the additional IDENTIFY address frame.

If a phy receives a HARD\_RESET, it shall be considered a reset event and cause a hard reset (device initialization of the port) of the port containing that phy. After a hard reset, a phy begins a link reset sequence.

## 1.5.5 Connections

### 1.5.5.1 Connections overview

A connection is opened between a SAS INIT port and a SAS TARG port before communication begins. A connection is established between one SAS INIT phy in the SAS INIT port and one SAS TARG phy in the SAS TARG port.

SSP INIT ports open SSP connections to transmit SCSI commands, task management functions, or transfer data. SSP TARG ports open SSP connections to transfer data or transmit status.

Also at the SSP TARG port, an SSP connection must be established before data or a status is sent.

The OPEN address frame is used to request that a connection be opened. AIP, OPEN\_ACCEPT and OPEN\_REJECT are the responses to an OPEN address frame. BREAK is used to abort connection requests and to unilaterally break a connection. CLOSE is used for orderly closing a connection.

Connections use a single pathway from the SAS INIT phy to the SAS TARG phy. While a connection is open, only one pathway shall be used for that connection.

A wide port may have separate connections on each of its phys.

### 1.5.5.2 Connection request

The OPEN address frame is used to open a connection from a source port to a destination port using one source phy and one destination phy.

To make a connection request, the source port shall transmit an OPEN address frame through an available phy. The source phy shall transmit idle dwords after the OPEN address frame until it receives a response or aborts the connection request with BREAK.

After transmitting an OPEN address frame, the source phy shall initialize and start a 1 ms Open Timeout timer. Whenever an AIP is received, the source phy shall reinitialize and restart the Open Timeout timer. Source phys are not required to enforce a limit on the number of AIPs received before aborting the connection request. When any connection response is received, the source phy shall reinitialize the Open Timeout timer. If the Open Timeout timer expires before a connection response is received, the source phy may assume the destination port does not exist and shall transmit BREAK to abort the connection request.

The OPEN address frame flows through expander devices onto intermediate physical links. If an expander device on the pathway is unable to forward the connect request because none of the prospective physical links support the requested connection rate, the expander device shall return OPEN\_REJECT (CONNECTION RATE NOT SUPPORTED). If the OPEN address frame reaches the destination, it shall return either OPEN\_ACCEPT or OPEN\_REJECT. Rate matching shall be used on any physical links in the pathway with negotiated physical link rates that are faster than the requested connection rate.

### 1.5.5.3 Connection responses

Table 1.25 lists the responses to an OPEN address frame being transmitted.

**Table 1.25 Connection responses**

Response	Description
AIP	Arbitration in progress. When an expander device is trying to open a connection to the selected destination port, it returns an AIP to the source phy. The source phy shall reinitialize and restart its Open Timeout timer when it receives an AIP. AIP is sent by an expander device while it is internally arbitrating for access to an expander port.
OPEN_ACCEPT	Connection request accepted. This is sent by the destination phy.
OPEN_REJECT	Connection request rejected. This is sent in response by the destination phy or by an expander device.
OPEN address frame	If the AIP primitive has been detected just before the OPEN address frame, this indicates a top-priority connection request, meaning that the OPEN_ACCEPT primitive or an OPEN_REJECT primitive must be sent. If an AIP primitive has not been detected yet, this indicates that two connection requests have crossed over the physical link. At this time, arbitration fairness is used to determine which request should take priority.
BREAK	The destination port or expander port may reply with BREAK indicating the connection is not being established.
Open Timeout timer expires	The source phy shall abort the connection request by transmitting BREAK.

After an OPEN\_REJECT (CONNECTION RATE NOT SUPPORTED) has been received by a SAS TARG port, the SAS TARG device shall set the connection rate for future requests for that I\_T\_L\_Q nexus to:

- a) the last value received in a connection request from the SAS INIT port;
- b) 1,5 Gbps; or
- c) the connection rate in effect when the command was received.

### 1.5.5.4 Arbitration fairness

SAS supports least-recently used arbitration fairness.

(This is a service equalization method that lowers the priority of the most recently used device, that is to say, gives higher priority to devices that have been in the wait state for a long period of time.)

Each SAS port and expander port shall include an Arbitration Wait Time timer which counts the time from the moment when the port makes a connection request until the request is accepted or rejected. The Arbitration Wait Time timer shall count in microseconds from 0  $\mu$ s to 32 767  $\mu$ s and in milliseconds from 32 768  $\mu$ s to 32 767 ms + 32 768  $\mu$ s. The Arbitration Wait Time timer shall stop incrementing when its value reaches 32 767 ms + 32 768  $\mu$ s.

SAS ports (i.e., SAS INIT ports and SAS TARG ports) shall start the Arbitration Wait Time timer when they transmit the first OPEN address frame for the connection request. When the SAS port retransmits the OPEN address frame (e.g., after losing arbitration and handling an inbound OPEN address frame), it shall set the ARBITRATION WAIT TIME field to the current value of the Arbitration Wait Time timer.

SAS ports should set the Arbitration Wait Time timer to zero when they transmit the first OPEN address frame for the connection request. A SAS INIT port or SAS TARG port may be unfair by setting the ARBITRATION WAIT TIME field in the OPEN address frame to a higher value than its Arbitration Wait Time timer indicates. However, unfair SAS ports shall not set the ARBITRATION WAIT TIME field to a value greater than or equal to 8000h; this limits the amount of unfairness and helps prevent livelocks.

The expander port that receives an OPEN address frame shall set the Arbitration Wait Time timer to the value of the incoming ARBITRATION WAIT TIME field and start the Arbitration Wait Time timer as it arbitrates for internal access to the outgoing expander port. When the expander device transmits the OPEN address frame out another expander port, it shall set the outgoing ARBITRATION WAIT TIME field to the current value of the Arbitration Wait Time timer maintained by the incoming expander port.

A port shall stop the Arbitration Wait Time timer and set it to zero when it wins arbitration (i.e., it receives either OPEN\_ACCEPT or OPEN\_REJECT from the destination SAS port rather than from an intermediate expander device). If a port receives a connection request that satisfies its arbitration request (i.e., it receives an OPEN address frame from the destination SAS port with the INITIATOR PORT bit set to the opposite value and a matching PROTOCOL field), it shall stop the Arbitration Wait Time timer unless it accepts the request (i.e., transmits an OPEN\_ACCEPT rather than an OPEN\_REJECT).

If two connection requests pass on a physical link, the phy shall determine the winner by comparing OPEN address frame field contents using the arbitration priority described in Table 1.26.

**Table 1.26 Arbitration priority for OPEN address frames passing on a physical link**

Bits 79-64 (79 is MSB)	Bits 63-0 (0 is LSB)
ARBITRATION WAIT TIME field value	SOURCE SAS ADDRESS field value



### 1.5.5.5 Aborting a connection request

BREAK may be used to abort a connection request. The source phy shall transmit a BREAK after the Open Timeout timer expires or if it chooses to abort its request for any other reason.

After transmitting BREAK, the source phy shall initialize a Break Timeout timer to 1 ms and start the Break Timeout timer. Table 1.27 lists the responses to a BREAK being transmitted before a connection response has been received.

**Table 1.27 Abort connection responses**

Response	Description
BREAK	This confirms that the connection request has been aborted.
Break Timeout timer expires	The originating phy shall assume the connection request has been aborted.

Figure 1.15 shows the sequence for a connection request where the Open Timeout timer expires.

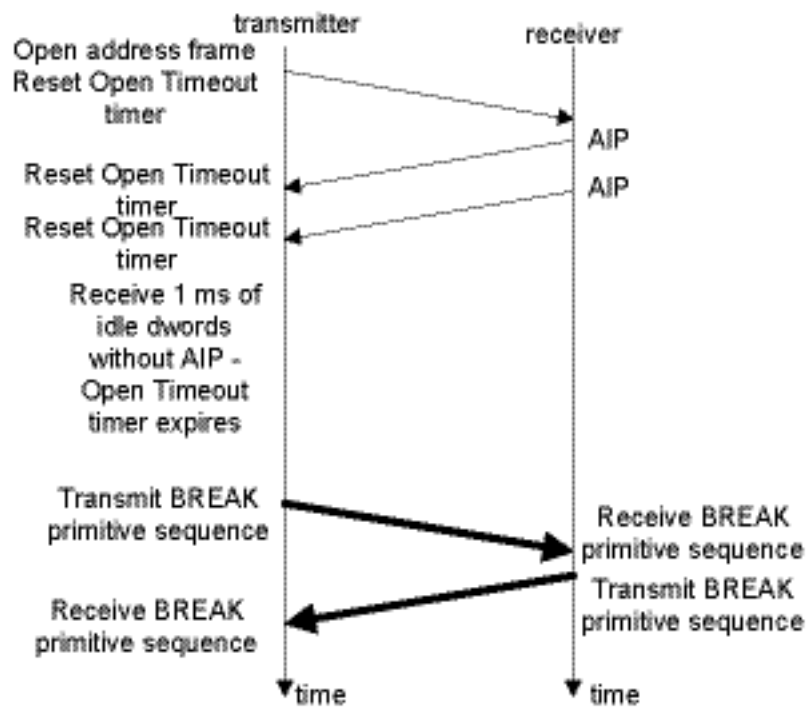

**Figure 1.15 Connection request timeout example**

### 1.5.5.6 Closing a connection

CLOSE is used to close a connection of any protocol. After transmitting CLOSE, the source phy shall initialize a Close Timeout timer to 1 ms and start the Close Timeout timer. Table 1.28 lists the responses to a CLOSE being transmitted.

**Table 1.28 Close connection responses**

Response	Description
CLOSE	This confirms that the connection has been closed.
Close Timeout timer expires	The originating phy shall attempt to break the connection.

Figure 1.16 shows example sequences for closing a connection.

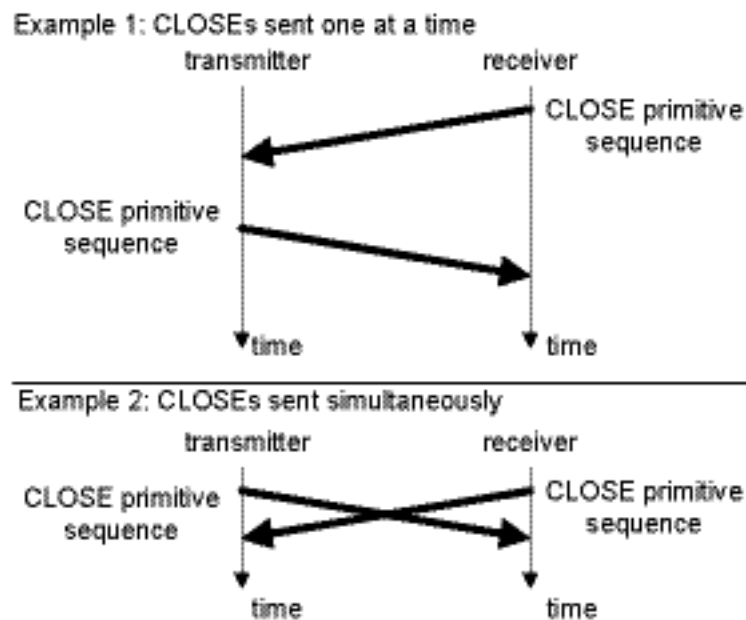

**Figure 1.16 Closing a connection example**

### 1.5.5.7 Breaking a connection

In addition to aborting a connection request, BREAK may also be used to break a connection, in cases where CLOSE is not available. After transmitting BREAK, the originating phy shall ignore all incoming dwords except for BREAKs.

After transmitting BREAK, the source phy shall initialize a Break Timeout timer to 1 ms and start the Break Timeout timer. Table 1.29 lists the responses to a BREAK being transmitted after a connection has been established.

**Table 1.29 Break connection responses**

Response	Description
BREAK	This confirms that the connection has been broken.
Break Timeout timer expires	The originating phy shall assume the connection has been broken. The originating phy may perform a link reset sequence.

In addition to a BREAK, a connection is considered broken due to loss of dword synchronization.

The following shall be the responses by an SSP phy to a broken connection:

- a) Received frames having no CRC error may be considered valid regardless of whether an ACK has been transmitted in response to the frame prior to the broken connection;
- b) Transmitted frames for which an ACK has been received prior to a broken connection shall be considered successfully transmitted; and
- c) Transmitted frames for which an ACK or NAK has not been received prior to a broken connection shall be considered not successfully transmitted.

### 1.5.5.8 Rate matching

In spite of the fact that the physical link is set to 3.0 Gbps, the connection rate (indicated in an OPEN address frame) may be 1.5 Gbps. As shown in Table 1.30, if the transfer rate of the physical link is higher than the connection rate, ALIGN or NOTIFY primitives must be inserted between dwords for each phy of the pathway.

**Table 1.30 Rate matching ALIGN and/or NOTIFY insertion requirements**

Physical link rate	Connection rate	Requirement
1,5 Gbps	1,5 Gbps	None
3,0 Gbps	1,5 Gbps	One ALIGN or NOTIFY within every 2 dwords that are not clock skew management ALIGNs or NOTIFYs (i.e., every overlapping window of 2 dwords)
	3,0 Gbps	None

A phy shall start inserting ALIGNs and/or NOTIFYs for rate matching at the selected connection rate with the first dword that is not an ALIGN or NOTIFY inserted for clock skew management following:

- a) transmitting the EOAF for an OPEN address frame; or
- b) transmitting an OPEN\_ACCEPT.

The source phy transmits idle dwords including ALIGNs and NOTIFYs at the selected connection rate while waiting for the connection response. This enables each expander device to start forwarding dwords from the source phy to the destination phy after forwarding an OPEN\_ACCEPT.

A phy shall stop inserting ALIGNs and/or NOTIFYs for rate matching after:

- a) transmitting the first dword in a CLOSE;
- b) transmitting the first dword in a BREAK;
- c) receiving an OPEN\_REJECT for a connection request; or
- d) losing arbitration to a received OPEN address frame.

### 1.5.6 SSP link layer

An SSP phy that accepts an OPEN address frame shall transmit at least one RRDY in that connection within 1 ms of transmitting an OPEN\_ACCEPT. If the SSP phy is not able to grant credit, it shall respond with OPEN\_REJECT (RETRY) and not accept the connection request.

SSP is a full duplex protocol. An SSP phy may receive an SSP frame or primitive in a connection while it is transmitting an SSP frame or primitive in the same connection. A wide SSP port may send and/or receive SSP frames or primitives concurrently on different connections (i.e., on different phys).

When a connection is open and an SSP phy has no more SSP frames to transmit on that connection, it transmits a DONE to start closing the connection. The other direction may still be active, so the DONE may be followed by one or more of the following primitives: CREDIT\_BLOCKED, RRDY, ACK, or NAK.

### 1.5.6.1 SSP frame transmission and reception

During an SSP connection, SSP frames are preceded by SOF and followed by EOF. The last data dword after the SOF prior to the EOF always contains a CRC.

An SSP phy checks the frame length and validity of the CRC.

Receiving phys must acknowledge ACK or NAK within 1 ms if there is no condition for discarding frames. The ACK primitive indicates that SSP frames have been received into a frame buffer without errors. The NAK (CRC ERROR) primitive indicates that SSP frames have been received with a CRC error.

### 1.5.6.2 SSP flow control

An SSP phy uses RRDY to grant credit for permission for the other SSP phy in the connection to transmit frames. Each RRDY increments credit by one frame. Frame transmission decrements credit by one frame. Credit of zero frames is established at the beginning of each connection.

SSP phys shall not increment credit past 255 frames.

To prevent deadlocks where an SSP INIT port and SSP TARG port are both waiting on each other to provide credit, an SSP INIT port shall never refuse to provide credit by withholding RRDY because it needs to transmit a frame itself. It may refuse to provide credit for other reasons (e.g., temporary buffer full conditions).

When the drive sends an OPEN frame and, then, receives the OPEN\_ACCEPT primitive from the initiator due to abort processing in the drive (e.g., when receiving the TASK frame), the drive sends the CREDIT\_BLOCKED primitive instead of an RRDY primitive. In this way, the drive may refuse to offer credits.

If credit is zero, SSP phys that are going to be unable to provide credit for 1 ms may send CREDIT\_BLOCKED. The other phy may use this to avoid waiting 1 ms to transmit DONE (CREDIT TIMEOUT).

If credit is nonzero, SSP phys that are going to be unable to provide additional credit for 1 ms, even if they receive frames per the existing credit, may transmit CREDIT\_BLOCKED.

After sending CREDIT\_BLOCKED, an SSP phy shall not transmit any additional RRDYs in the connection.

### 1.5.6.3 Interlocked frames

Table 1.31 shows which SSP frames shall be interlocked and which are non-interlocked.

One approach for successively processing frames and corresponding ACK or NAK (responses to these frames) in a single processing unit consists of ensuring that no new frame is sent until the response to the preceding frame is returned. A frame processed in this way is called an interlocked frame.

**Table 1.31 SSP frame interlock requirements**

SSP frame type	Interlock requirement
COMMAND	Interlocked
TASK	Interlocked
XFER_RDY	Interlocked
DATA	Non-interlocked
RESPONSE	Interlocked

Before transmitting an interlocked frame, an SSP phy shall wait for all SSP frames to be acknowledged with ACK or NAK, even if credit is available. After transmitting an interlocked frame, an SSP phy shall not transmit another SSP frame until it has been acknowledged with ACK or NAK, even if credit is available.

Before sending a non-interlocked frame, an SSP phy must wait for the following frames to be acknowledged with ACK or NAK, even if credit is available:

- a) all non-interlocked frames with different tags; and
- b) all interlocked frames;

After sending a non-interlocked frame, an SSP phy may send another non-interlocked frame with the same tag if credit is available. The SSP phy must not send the following frames until all SSP frames have been acknowledged with ACK or NAK, even if credit is available:

- a) a non-interlocked frame with a different tag; or
- b) an interlocked frame;

Interlocking does not prevent sending and receiving interlocked frames simultaneously (e.g., an SSP INIT phy can send a COMMAND frame while receiving XFER\_RDY, DATA, or RESPONSE frames for a different command).

An SSP phy may transmit primitives responding to traffic it is receiving (e.g., an ACK or NAK to acknowledge an SSP frame, an RRDY to grant more receive credit, or a CREDIT\_BLOCKED to specify that no more RRDYs are going to be transmitted in the connection) while waiting for an interlocked frame it transmitted to be acknowledged. These primitives may also be interspersed within an SSP frame.

Of the primitives that may be inserted in SSP frames sent from the SSP INIT port and expander port, a drive can detect the following:

- a) ACK
- b) NAK
- c) RRDY
- d) CREDIT\_BLOCKED
- e) NOTIFY
- f) BREAK
- g) ERROR

Meanwhile, the primitives that may be inserted in SSP frames sent from the drive are as follows:

- a) ACK
- b) NAK
- c) RRDY
- d) CREDIT\_BLOCKED

Figure 1.17 shows an example of the transfer of interlocked frames.

Figure 1.18 shows an example of the transfer of non-interlocked frames with the same tag.

Figure 1.19 shows an example of the transfer of non-interlocked frames with different tags.

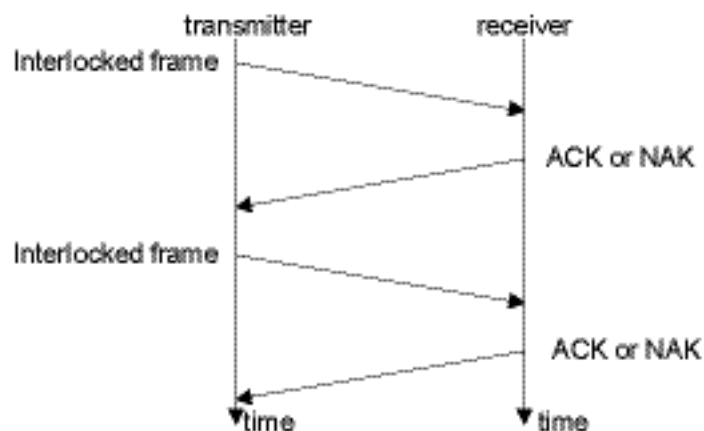

**Figure 1.17 Interlocked frames**

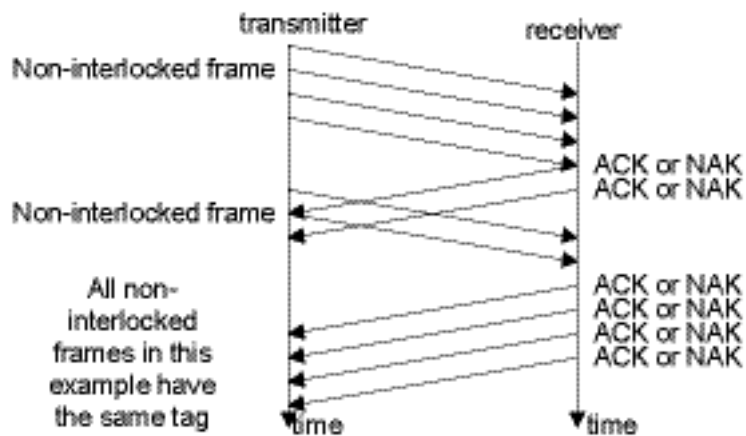

Figure 1.18 Non-interlocked frames with the same tag

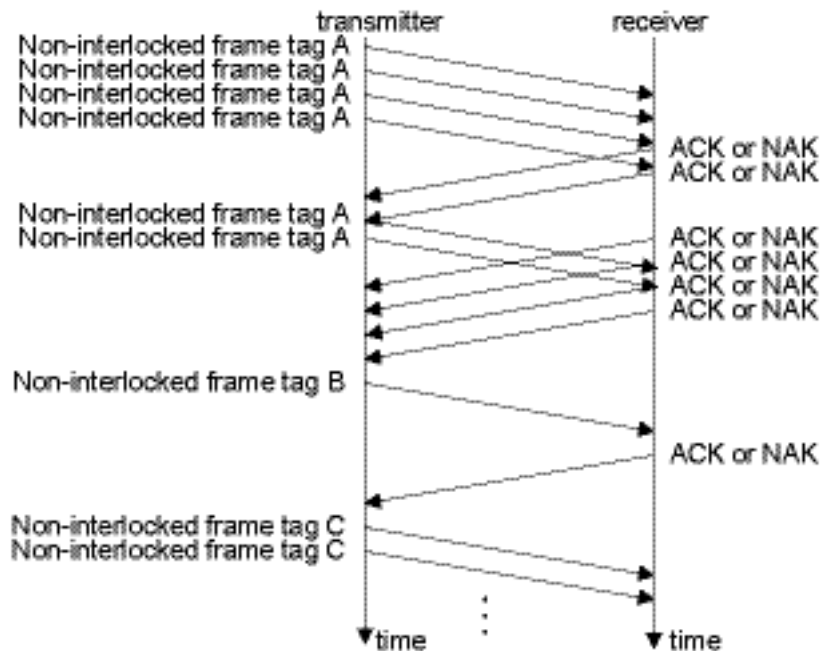

Figure 1.19 Non-interlocked frames with different tags

#### 1.5.6.4 Closing an SSP connection

DONE shall be exchanged prior to closing an SSP connection. There are several versions of the DONE primitive indicating additional information about why the SSP connection is being closed:

- a) DONE (NORMAL) specifies normal completion; the transmitter has no more SSP frames to transmit;



- b) DONE (CREDIT TIMEOUT) specifies that the transmitter still has SSP frames to transmit but did not receive an RRDY granting frame credit within 1 ms, or the transmitter has received a CREDIT\_BLOCKED and has consumed all RRDYs received; and
- c) DONE (ACK/NAK TIMEOUT) specifies that the transmitter transmitted an SSP frame but did not receive the corresponding ACK or NAK within 1 ms. As a result, the ACK/NAK count is not balanced and the transmitter is going to transmit a BREAK in 1 ms unless the recipient replies with DONE and the connection is closed.

If the transmitter has no more SSP frames to transmit and receives a CREDIT\_BLOCKED, it may transmit either DONE (NORMAL) or DONE (CREDIT TIMEOUT).

After transmitting DONE, the transmitting phy initializes and starts a 1 ms DONE Timeout timer.

After transmitting DONE, the transmitting phy shall not transmit any more SSP frames during this connection. However, the phy may transmit ACK, NAK, RRDY, and CREDIT\_BLOCKED as needed after transmitting DONE if the other phy is still transmitting SSP frames in the reverse direction. Once an SSP phy has both transmitted and received DONE, it shall close the connection by transmitting CLOSE (NORMAL).

Figure 1.20 shows the sequence for a closing an SSP connection.

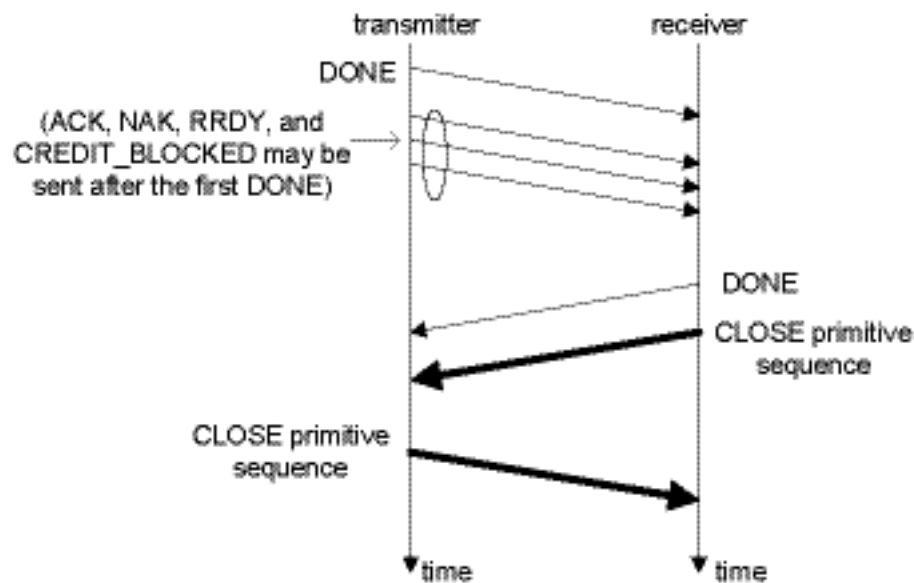

**Figure 1.20 Closing an SSP connection example**

## 1.6 Transport layer

### 1.6.1 SSP frame format

This layer defines the processing of each of a COMMAND frame, TASK frame, DATA frame, XFER\_RDY frame and RESPONSE frame.

Table 1.32 contains the definitions of the SSP frame format. An SSP frame consists of the header part, information unit part, and CRC.

**Table 1.32 SSP frame format**

Bit Byte	7	6	5	4	3	2	1	0
0	FRAME TYPE							
1	(MSB)	HASHED DESTINATION SAS ADDRESS						(LSB)
3								
4	Reserved							
5	(MSB)	HASHED SOURCE SAS ADDRESS						(LSB)
7								
8	Reserved							
9	Reserved							
10	Reserved					RETRY DATA FRAMES	RETRA- NSMIT	CHANGING DATA POINTER
11	Reserved						NUMBER OF FILL BYTES	
12	Reserved							
13								
15	Reserved							
16	(MSB)	TAG						(LSB)
17								
18	(MSB)	TARGET PORT TRANSFER TAG						(LSB)
19								
20	(MSB)	DATA OFFSET						(LSB)
23								
24	(MSB)	INFORMATION UNIT						(LSB)
m								
	Fill bytes (0 to 3bytes)							
n-3	(MSB)	CRC						(LSB)
n								

Table 1.33 defines the FRAME TYPE field.

**Table 1.33 FRAME TYPE field**

Code	Name of frame	Information Unit	Originator	Information unit size (bytes)
01h	DATA frame	DATA	INIT or TARG	1 to 1024
05h	XFER_RDY frame	Transfer ready	SSP TARG port	12
06h	COMMAND frame	Command	SSP INIT port	28 to 280
07h	RESPONSE frame	Response	SSP TARG port	NO_DATA: 24
				RESPONSE_DATA: 28
				SENSE_DATA: 72
16h	TASK frame	Task management function	SSP INIT port	28
All others	Reserved (unknown frame)			

The HASHED DESTINATION SAS ADDRESS field contains the hashed value of the destination SAS address.

The HASHED SOURCE SAS ADDRESS field contains the hashed value of the source SAS address

The RETRY DATA FRAMES bit is set to one for XFER\_RDY frames and shall be set to zero for all other frame types. When set to one this bit specifies that the SSP INIT port may retry write DATA frames that fail.

The RETRANSMIT bit is set to one for TASK frames, RESPONSE frames, and XFER\_RDY frames and shall be set to zero for all other frame types. This bit specifies that the frame is a retransmission after the SSP port failed in its previous attempt to transmit the frame.

The CHANGING DATA POINTER bit is set to one for DATA frames and shall be set to zero for all other frame types. When set to one this bit specifies that the frame is a retransmission after the SSP TARG port failed in its previous attempt to transmit the frame or a subsequent frame and the dataoffset field of the frame may not be sequentially increased from that of the previous frame.

The NUMBER OF FILL BYTES field specifies the number of fill bytes between the INFORMATION UNIT field and the CRC field. The NUMBER OF FILL BYTES field shall be set to zero for all frame types except DATA frames (i.e., all other frame types are already four-byte aligned).

The TAG field contains a value that allows the SSP INIT port to establish a context for commands and task management functions.

For COMMAND frames and TASK frames, the SSP INIT port shall set the TAG field to a value that is unique for the I\_T nexus established by the connection. An SSP INIT port shall not reuse the same tag when transmitting COMMAND frames or TASK frames to different LUNs in the same SSP TARG port. An SSP INIT port may reuse a tag when transmitting frames to different SSP TARG ports. The TAG field in a COMMAND frame contains the task tag defined in SAM-3. The TAG field in a TASK frame does not correspond to a SAM-3 task tag, but corresponds to an SAM-3 association. The tag space used in the TAG fields is shared across COMMAND frames and TASK frames (e.g., if a tag is used for a COMMAND frame, it is not also used for a concurrent TASK frame).

For DATA, XFER\_RDY, and RESPONSE frames, the SSP TARG port shall set the TAG field to the tag of the command or task management function to which the frame pertains.

The TARGET PORT TRANSFER TAG field provides an optional method for an SSP TARG port to establish the write data context when receiving a write DATA frame (i.e., determine the command to which the write data corresponds).

SSP TARG ports may set the TARGET PORT TRANSFER TAG field to any value when transmitting any SSP frame. SSP TARG ports that use this field should set the TARGET PORT TRANSFER TAG field in every XFER\_RDY frame to a value that is unique for the L\_Q portion of the I\_T\_L\_Q nexus (i.e., that is unique for every XFER\_RDY that is outstanding from the SSP TARG port).

SSP INIT ports shall set the TARGET PORT TRANSFER TAG field as follows:

- a) For each write DATA frame that is sent in response to an XFER\_RDY frame, the SSP INIT port shall set the TARGET PORT TRANSFER TAG field to the value that was in the corresponding XFER\_RDY frame;
- b) For frames other than DATA frames, the SSP INIT port sets the TARGET PORT TRANSFER TAG field to FFFFh. However, this setting is not forcibly made.

Remarks: Drives do not support the FIRST BURST SIZE field of the Disconnect-Reconnect mode page (page code 02h).

For DATA frames, the DATA OFFSET field is described later. For all other frame types, the DATA OFFSET field shall be ignored.

The INFORMATION UNIT field contains the information unit, the format of which is defined by the FRAME TYPE field. The maximum size of the INFORMATION UNIT field is 1024 bytes, making the maximum size of the frame 1052 bytes (1024 bytes of data + 24 bytes of header + 4 bytes of CRC).

If necessary, fill bytes are placed after the INFORMATION UNIT field so that the CRC field is aligned on a four-byte boundary. The number of the fill bytes is specified by the NUMBER OF FILL BYTES field. If the transferred bytes in the last DATA frame are not aligned on a four byte boundary, this field is set to the number of the extra bytes (4 - the remainder of (the number of transferred bytes/4) bytes).

The CRC field contains a CRC value that is computed over the entire SSP frame prior to the CRC field including the fill bytes (i.e., all data dwords between the SOF and EOF).

Drives ignore the Reserved fields.

## 1.6.2 Information units

### 1.6.2.1 COMMAND information unit

Table 1.34 defines the command IU. The COMMAND frame is sent by an SSP INIT port to request that a command be processed by the device server in a logical unit.

**Table 1.34 COMMAND information unit**

Bit Byte	7	6	5	4	3	2	1	0
0	(MSB) LOGICAL UNIT NUMBER (LSB)							
7								
8	Reserved							
9	ENABLE FIRST BURST	Reserved				TASK ATTRIBUTE		
10	Reserved							
11	ADDITIONAL CDB LENGTH (n dwords)				Reserved			
12	(MSB) CDB (LSB)							
27								
28	ADDITIONAL CDB BYTES							
27+ n x 4								

The LOGICAL UNIT NUMBER field contains the address of the logical unit.

An ENABLE FIRST BURST bit set to "1" specifies that the first burst data item is transferred as defined by the FIRST BURST SIZE field in the Disconnect-Reconnect mode page. However, drives do not support this bit. Therefore, a drive ignores the FIRST BURST SIZE field of the Disconnect-Reconnect mode page.

Table 1.35 contains the definitions of the TASK ATTRIBUTE field. However, drives do not support ACA in Table 1.35. Moreover, when a reserved TASK

ATTRIBUTE code is specified, a drive will treat the task as one with the SIMPLE task attribute.

**Table 1.35 TASK ATTRIBUTE field**

Code	Task attribute
000b	SIMPLE
001b	HEAD OF QUEUE
010b	ORDERED
011b	Reserved
100b	ACA (not supported)
101b-111b	Reserved

The ADDITIONAL CDB LENGTH field contains the length of the ADDITIONAL CDB field in dwords (four bytes). A drive expects a max 64-byte long COMMAND frame.

The CDB and ADDITIONAL CDB BYTES fields together contain the CDB to be interpreted by the addressed logical unit.

The contents of the CDB are defined in the SCSI command standards (e.g., SPC-3).

When a drive receives a COMMAND frame, the following items are checked:

- HASHED DESTINATION SAS ADDRESS field

When this field contains a value different from the Hashed SAS address of the drive, the drive sends the ACK and CREDIT\_BLOCKED primitives, and discards the COMMAND frame.

- HASHED SOURCE SAS ADDRESS field

When this field contains a value different from the SOURCE SAS ADDRESS field of the OPEN frame, the drive sends the CREDIT\_BLOCKED primitive, and discards the COMMAND frame.

- TAG field

The drive checks for duplication of tags. If a tag is found to be duplicated in the SAS address of the port, the drive sends the ACK primitive to temporarily close the connection. Then, after re-establishing a connection, the drive reports the CHECK CONDITION status with the OVERLAPPED COMMANDS DETECTS error. At this time, the drive aborts processing of all the commands received from the SAS address of the port.

- CRC field

When a CRC error is detected, the drive sends the NAK primitive, and discards the COMMAND frame.

- Frame length

When the IU length is other than 28 bytes, the drive reports INVALID FRAME (Response Code=0x02).

- Command queue count value

If the drive receives a command when the queue is full, the drive sends the ACK primitive to temporarily close the connection. Then, after re-establishing a connection, the drive reports the QUEUE FULL status.

- LOGICAL UNIT NUMBER field

- TASK ATTRIBUTE field

- CDB field

Refer to Chapter 2, "Command Processing," and Chapter 4, "Command Specification."

- Reserved field

The drive ignores the Reserved fields except the CDB field.

- Management of the command queue count (supplementary explanation)

The maximum command queue count (the upper limit of the number of commands to be accepted) of a drive is 128. However, if the drive is a dual port drive and, for example, has already queued 128 commands at port A, the drive can receive another command at port B without causing the Queue full error. In other words, at least one command can be received at each port of the drive even when the drive is in the Queue full state.

### 1.6.2.2 TASK information unit

Table 1.36 defines the task management function IU. The TASK frame is sent by an SSP INIT port to request that a task management function be processed by the task manager in a logical unit.

**Table 1.36 TASK information unit**

Bit Byte	7	6	5	4	3	2	1	0
0	(MSB) LOGICAL UNIT NUMBER (LSB)							
7								
8	Reserved							
9	Reserved							
10	TASK MANAGEMENT FUNCTION							
11	Reserved							
12	(MSB) TAG OF TASK TO BE MANAGED (LSB)							
13								
14								
27	Reserved							

The LOGICAL UNIT NUMBER field contains the address of the logical unit.

Table 1.37 contains the definition of the TASK MANAGEMENT FUNCTION field. However, drives do not support the CLEAR ACA task management function listed in Table 1.37.



**Table 1.37 TASK MANAGEMENT FUNCTION field**

Code	Task Management function	LOGICAL UNIT NUMBER field	TAG OF TASK TO BE MANAGED Field	Description
01h	ABORT TASK	yes	yes	Aborts a task that matches with respect to I-T-L-Q.
02h	ABORT TASK SET	yes	no	Aborts all the tasks that match with respect to I-T-L.
04h	CLEAR TASK SET	yes	no	Aborts all the tasks of the INIT. Reports UNIT ATTENTION (06/2F/00) to the INIT other than nexus that performed abort processing.
08h	LOGICAL UNIT RESET	yes	no	Aborts all the tasks of the INIT. Reports UNIT ATTENTION (06/29/03) to all the INITs.
20h	Reserved			
40h	CLEAR ACA	yes	no	Not supported
80h	QUERY TASK	yes	yes	When maintaining a task that matches with respect to I-T-L-Q, reports TASK MANAGEMENT FUNCTION SUCCEEDED. When not maintaining a task that matches with respect to I-T-L-Q, reports TASK MANAGEMENT FUNCTION COMPLETE.
All others	Reserved			

If TASK MANAGEMENT FUNCTION is set to ABORT TASK or QUERY TASK, the TAG OF TASK TO BE MANAGED field specifies the TAG value from the COMMAND frame that contained the task to be aborted or checked. For all other task management functions, the TAG OF TASK TO BE MANAGED field shall be ignored.

When a drive receives a TASK frame, the following fields are checked:

- HASHED DESTINATION SAS ADDRESS field

When this field contains a value different from the hashed SAS address of the drive, the drive sends the ACK and CREDIT\_BLOCKED primitives, and discards the TASK frame.

- HASHED SOURCE SAS ADDRESS field

When this field contains a value different from that in the SOURCE SAS ADDRESS field of the OPEN frame, the drive sends the CREDIT\_BLOCKED primitive, and discards the TASK frame.

- TAG field

The drive checks for duplication of tags between multiple TASK frames or between a COMMAND frame and a TASK frame.

If a tag is found to be duplicated in the INIT, the drive sends the ACK primitive to temporarily close the connection. Then the drive reports the RESPONSE CODE of the OVERLAPPED TAG ATTEMPTED (0x0A).

- CRC field

When a CRC error is detected, the drive sends the NAK primitive, and discards the TASK frame.

- Frame length

When the IU length is other than 28 bytes, the drive reports INVALID FRAME (Response Code=0x02).

- LOGICAL UNIT NUMBER field

If this field is other than zero, the drive sets the response code to INVALID LOGICAL UNIT NUMBER (0x09), and sends the RESPONSE frame of RESPONSE DATA.

- TASK MANAGEMENT FUNCTION field

If this field is other than ABORT TASK, ABORT TASK SET, CLEAR TASK SET, LOGICAL UNIT RESET, or QUERY TASK, the drive sets the response code to TASK MANAGEMENT FUNCTION NOT SUPPORTED (0x04), and sends the RESPONSE frame of RESPONSE DATA.

### 1.6.2.3 XFER\_RDY information unit

Table 1.38 defines the transfer ready IU. The XFER\_RDY frame is sent by an SSP TARG port to request write data from the SSP INIT port.

**Table 1.38 XFER\_RDY information unit**

Bit Byte	7	6	5	4	3	2	1	0
0	(MSB) REQUESTED OFFSET (LSB)							
3								
4	(MSB) WRITE DATA LENGTH (LSB)							
7								
8	Reserved							
11								

The REQUESTED OFFSET field contains the application client buffer offset of the segment of write data that is sent to the SSP (initiator port as a logical unit). The requested offset is a multiple of four (i.e., each DATA frame begins transferring data on a dword boundary). The REQUESTED OFFSET field is always zero for the first XFER\_RDY frame of a command (drives do not support the ENABLE FIRST BURST field of the COMMAND frame).

If any additional XFER\_RDY frames are required, the REQUESTED OFFSET field must be set to the value of the REQUESTED OFFSET in the previous XFER\_RDY frame plus the value of the WRITE DATA LENGTH field in the previous XFER\_RDY frame.

The WRITE DATA LENGTH field contains the number of bytes of write data the SSP INIT port will send to the logical unit from the application client buffer starting at the requested offset. The SSP TARG port sets the WRITE DATA LENGTH field to a value greater than or equal to 00000001h.

If an SSP TARG port sends a XFER\_RDY frame containing a WRITE DATA LENGTH field that is not divisible by four, the SSP TARG port must not send any subsequent XFER\_RDY frames for that command (i.e., only the last XFER\_RDY for a command may request a non-dword multiple write data length).

When the drive sends a XFER\_RDY frame, the following values are set:

- HASHED DESTINATION SAS ADDRESS field

The hashed SAS address of the COMMAND frame is set.

- HASHED SOURCE SAS ADDRESS field

The hashed SAS address of the drive is set.

- NUMBER OF FILL BYTES field

Always set to zero.

- TAG field

The tag value of the COMMAND frame is set.

- TARGET PORT TRANSFER TAG field

The drive sets a value between 0 and 7.

- DATA OFFSET field

Always set to zero.

- REQUESTED OFFSET field

The first XFER\_RDY frame for a command is always set to zero. If multiple XFER\_RDY frames are to be sent for a single command, the value set in the field of the second XFER\_RDY is increased by the value in the WRITE DATA LENGTH field of the first XFER\_RDY frame. However, when transferring multiple XFER\_RDY frames for a single command, the drive does not send the additional XFER\_RDY frame until it receives the data requested with the first XFER\_RDY frame. The value of the REQUESTED OFFSET field is divisible by four.

**Table 1.39 An example of requested offset**

XFER_RDY frame	REQUESTED OFFSET	WRITE DATA
----------------	------------------	------------

		LENGTH
First frame	0000h	0400h
Second frame	0400h	0400h
Third frame	0800h	0400h

- WRITE DATA LENGTH field

This field is used to set the number of data bytes that the drive can receive. The WRITE DATA LENGTH field indicates the actual number of data bytes to be received by the drive, and may not be divisible by four.

Figure 1.21 shows an example case where multiple XFER\_RDY frames are sent.

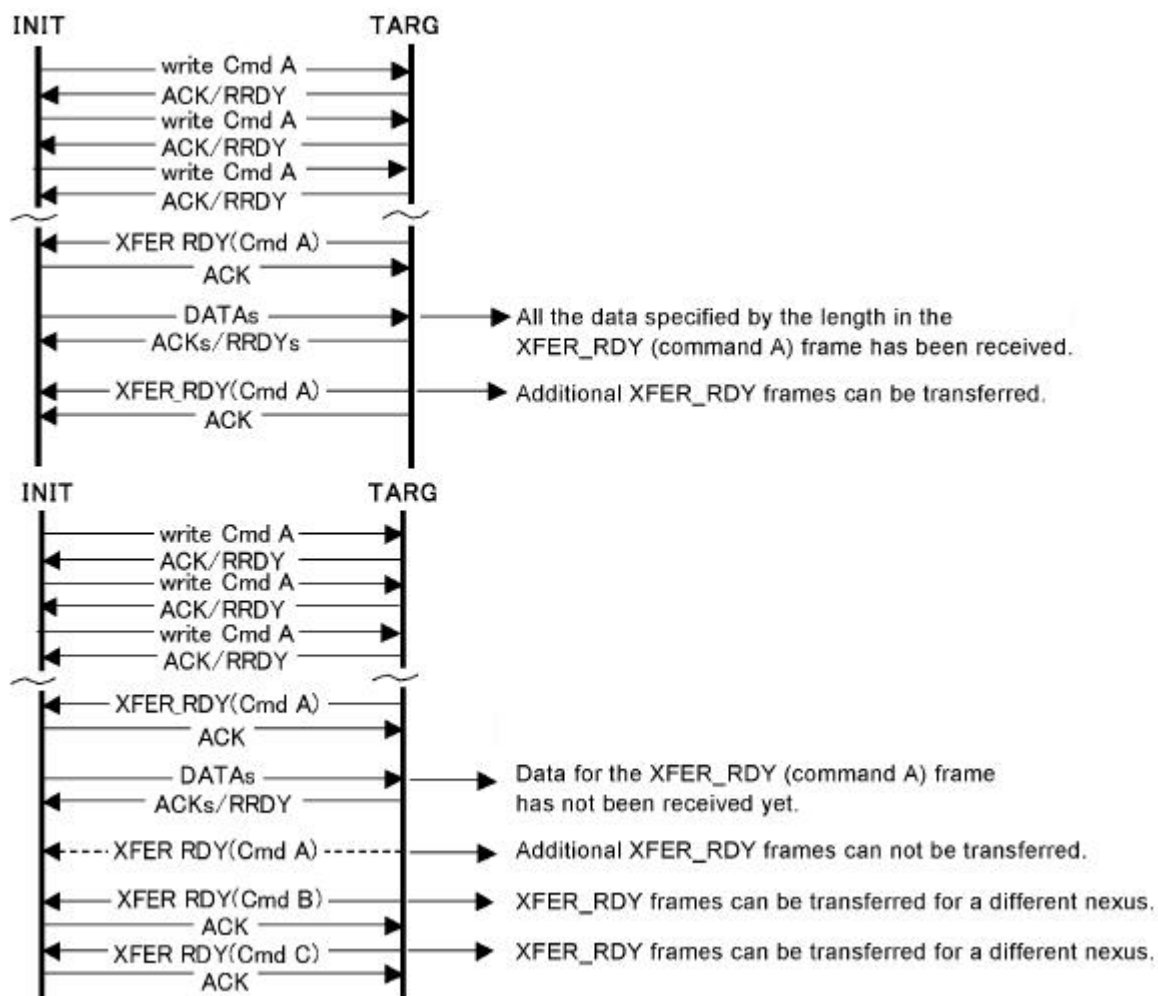

Figure 1.21 Example of XFER\_RDY frames

#### 1.6.2.4 DATA information unit

Table 1.40 defines the data IU. The DATA frame is sent by an SSP INIT port to deliver write data (i.e., a write DATA frame) and is sent by an SSP TARG port to deliver read data (i.e., a read DATA frame). The maximum size of the data IU is the maximum size of any IU in an SSP frame. The minimum size of the data IU is one byte.

**Table 1.40 DATA information unit**

Bit Byte	7	6	5	4	3	2	1	0
0	DATA (1byte to 1024bytes)							
n-1								

An SSP INIT port shall only transmit a write DATA frame:

- a) in response to an XFER\_RDY frame; or
- b) after transmitting a COMMAND frame if the ENABLE FIRST BURST field in the COMMAND frame was set to one and the FIRST BURST SIZE field in the Disconnect-Reconnect mode page is not zero.

However, since drives do not support the FIRST BURST SIZE field, a drive can receive data only when it requests data with XFER\_RDY frames.

If the value in the MAXIMUM BURST SIZE field on the Disconnect-Reconnect mode page is not zero, the maximum amount of data that is transferred at one time by an SSP TARG port per I\_T\_L\_Q nexus is limited by the value in the MAXIMUM BURST SIZE field.

Drives do not support the MAXIMUM BURST SIZE field. However, the maximum data amount a drive can request with a single XFER\_RDY frame is limited to 64 Kbytes.

An SSP TARG port shall set the NUMBER OF FILL BYTES field to zero in the frame header in all read DATA frames for a command except the last read DATA frame for that command. The SSP TARG port may set the NUMBER OF FILL BYTES field to a non-zero value in the last read DATA frame for a command (i.e., only the last read DATA frame for a command may contain data with a length that is not a multiple of four).

An SSP INIT port may set the NUMBER OF FILL BYTES field to a non-zero value contained in the last DATA frame that is sent as a response to an XFER\_RDY frame. In this case, the SSP INIT port must set zeros in the NUMBER OF FILL BYTES fields in the frame headers of all the other data frames to be sent.

The initial read DATA frame for a given command shall set the DATA OFFSET field to zero. If any additional read DATA frames are required, the DATA OFFSET field shall be set to the value of the previous read DATA frame's data offset plus the previous read DATA frame's data length.

The initial write DATA frame for a given command shall set the DATA OFFSET field to zero. If any additional write DATA frames are required, the DATA OFFSET field shall be set to the value of the previous write DATA frame's data offset plus the previous write DATA frame's data length.

When a drive receives a write DATA frame, the following items are checked:

- **HASHED DESTINATION SAS ADDRESS field**  
  
When this field contains a value different from the Hashed SAS address of the drive, the drive sends the ACK and CREDIT\_BLOCKED primitives, and discards the DATA frame.
- **HASHED SOURCE SAS ADDRESS field**  
  
When this field contains a value different from the SOURCE SAS ADDRESS field of the OPEN frame, the drive sends the CREDIT\_BLOCKED primitive, and discards the DATA frame.
- **CRC field**  
  
When a CRC error is detected, the drive sends the NAK primitive, and discards the DATA frame. At this time, the SENSE DATA for INFORMATION UNIT iuCRC ERROR DETECTED is reported.
- **Frame length**  
  
When the IU length is greater than 1024 bytes, the drive discards the DATA frame. At this time, the SENSE DATA for INFORMATION UNIT TOO LONG is reported.
- **TAG field**  
  
When a DATA frame in which the same value as that set in the TARGET PORT TRANSFER TAG field of the XFER\_RDY frame is received, but the tag is different from the one of the XFER\_RDY frame, the drive sends the ACK primitive and CREDIT\_BLOCKED primitive, and discards the DATA frame.
- **TARGET PORT TRANSFER TAG (TPTT) field**  
  
When a DATA frame with the TPTT field that does not match with the TPTT field of the XFER\_RDY frame is received, the drive sends the ACK primitive and CREDIT\_BLOCKED primitive, and discards the DATA frame. At this time, after temporarily closing the connection, the drive re-opens a connection and sends the SENSE DATA for INVALID TARGET PORT TRANSFER TAG RECEIVED.

- DATA OFFSET field

The DATA OFFSET field is used to check whether frames are being transferred in the correct order. When the drive receives a frame with an offset value that the drive does not expect, the drive sends the ACK primitive and CREDIT\_BLOCKED primitive, and discards the DATA frame. At this time, after temporarily closing the connection, the drive re-opens a connection and sends the SENSE DATA for DATA OFFSET ERROR.

- Received data length

When a data item with a data length exceeding the value specified in the WRITE DATA LENGTH field of the XFER\_RDY frame is received, the drive sends the ACK primitive and CREDIT\_BLOCKED primitive, and discards the DATA frame. At this time, after temporarily closing the connection, the drive re-opens a connection and sends the SENSE DATA for TOO MUCH WRITE DATA.

Meanwhile, when a drive sends a read DATA frame, the following values are set:

- HASHED DESTINATION SAS ADDRESS field

The hashed SAS address of the COMMAND frame is set.

- HASHED SOURCE SAS ADDRESS field

The hashed SAS address of the drive is set.

- NUMBER OF FILL BYTES field

If the transferred bytes in the last DATA frame for the command are not aligned on a four byte boundary, the number of the extra bytes (4 - the remainder of [the number of all transferred bytes/4] bytes) is set in this field.

- TAG field

The tag value of the COMMAND frame is set.

- TARGET PORT TRANSFER TAG field

Set to 0xFFFF by the drive.

- DATA OFFSET field

For the first DATA frame of the command, this field is set to zero. For the second DATA frame, the DATA OFFSET field is increased by the number of the transferred bytes of the first DATA frame.

- Number of transferred bytes

When the number of bytes to be transferred is greater than or equal to 1024 bytes, this field is set to 1024. When the number of bytes to be transferred is less than 1024 bytes, this field is set to that number of bytes.

### 1.6.2.5 RESPONSE information unit

Table 1.41 defines the response IU. The RESPONSE frame is sent by an SSP TARG port to deliver SCSI status (e.g., GOOD or CHECK CONDITION) and sense data, or to deliver SSP-specific status (e.g., illegal frame format). The maximum size of the RESPONSE frame is the maximum size of any IU in an SSP frame.

**Table 1.41 RESPONSE information unit**

Bit Byte \	7	6	5	4	3	2	1	0
0	Reserved							
9								
10	Reserved						DATAPRES	
11	STATUS							
12	Reserved							
15								
16	(MSB)	SENSE DATA LENGTH (n bytes)						(LSB)
19								
20	(MSB)	REPOSENSE DATA LENGTH (m bytes)						(LSB)
23								
24	RESPONSE DATA (DATAPRES: 01h)							
23+m								
24+m	SENSE DATA (DATAPRES: 10b)							
23+m+n								

Table 1.42 defines the DATAPRES field.

**Table 1.42 DATAPRES field**

Code	Name	Description
00b	NO_DATA	The SENSE DATA LENGTH field is zero, and the RESPONSE DATA LENGTH is zero.
01b	RESPONSE_DATA	The SENSE DATA LENGTH field is zero, and the RESPONSE DATA LENGTH is four.
10b	SENSE_DATA	The SENSE DATA LENGTH field is 48, and the RESPONSE DATA LENGTH is zero.
11b	Reserved	

The SSP TARG port shall return a RESPONSE frame with the DATAPRES field set to NO\_DATA if a command completes without response data or sense data to return.



The SSP TARG port shall return a RESPONSE frame with the DATAPRES field set to RESPONSE\_DATA in response to every TASK frame and in response to errors that occur while the transport layer is processing a COMMAND frame.

The SSP TARG port shall return a RESPONSE frame with the DATAPRES field set to SENSE\_DATA if a command completes with sense data to return (e.g., CHECK CONDITION status).

- RESPONSE information unit NO\_DATA format

If the DATAPRES field is set to NO\_DATA, then:

- a) the SSP TARG port shall set the STATUS field to the status code for a command that has ended (see SAM-3 for a list of status codes);
- b) the SSP TARG port shall set the SENSE DATA LENGTH field to zero and the RESPONSE DATA LENGTH field to zero;
- c) the SSP TARG port shall not include the SENSE DATA field and the RESPONSE DATA field.

- RESPONSE information unit RESPONSE\_DATA format

If the DATAPRES field is set to RESPONSE\_DATA, then:

- a) the SSP TARG port shall set the STATUS field to zero and the SENSE DATA LENGTH field to zero;
- b) the SSP TARG port shall not include the SENSE DATA field;
- c) the SSP TARG port shall set the RESPONSE DATA LENGTH field to four.
- d) the SSP TARG port shall include the RESPONSE DATA field.

Table 1.43 defines the RESPONSE DATA field, which contains information describing protocol failures detected during processing of a request received by the SSP TARG port. The RESPONSE DATA field shall be present if the SSP TARG port detects any of the conditions described by a non-zero value in the RESPONSE CODE field and shall be present for a RESPONSE frame sent in response to a TASK frame.

**Table 1.43 RESPONSE DATA field**

Bit Byte	7	6	5	4	3	2	1	0
0	Reserved							
1	Reserved							
2	Reserved							
3	RESPONSE CODE							

Table 1.44 defines the RESPONSE CODE field, which specifies the error condition or the completion status of a task management function.

**Table 1.44 RESPONSE CODE field**

Code	Description
00h	TASK MANAGEMENT FUNCTION COMPLETE
02h	INVAILD FRAME
04h	TASK MANAGEMENT FUNCTION NOT SUPPORTED
05h	TASK MANAGEMENT FUNCTION FAILED
08h	TASK MANAGEMENT FUNCTION SUCCEEDED
09h	INVAILD LOGICAL UNIT NUMBER
0Ah	OVERLAPPED TAG ATTEMPTED
All others	Reserved

- RESPONSE information unit SENSE\_DATA format

If the DATAPRES field is set to SENSE\_DATA, then:

- a) The STATUS field contains the status code for a command whose processing has ended.
- b) The RESPONSE DATA LENGTH field is set to zero.
- c) No RESPONSE DATA field exists.
- d) The SENSE DATA LENGTH field indicates the length of the SENSE DATA field in bytes by a non-zero value. For a drive, the SENSE DATA LENGTH field is set to 48 bytes.
- e) The SENSE DATA field contains sense information (see Chapter 5).

When the drive sends a RESPONSE frame, the following values are set:

- **HASHED DESTINATION SAS ADDRESS field**  
The hashed SAS address of the COMMAND frame is set.
- **HASHED SOURCE SAS ADDRESS field**  
The hashed SAS address of the drive is set.
- **NUMBER OF FILL BYTES field**  
Set to zero.
- **RETRANSMIT bit**  
When Ack timeout occurs after the drive sends a RESPONSE frame, the drive resends the RESPONSE frame with this bit set to 1.
- **TAG field**  
The tag value of the COMMAND frame is set.
- **TARGET PORT TRANSFER TAG field**  
This field is set to 0xFFFF by the drive.
- **DATA OFFSET field**  
Set to zero.
- **DATAPRES field**  
Refer to Table 1.42.
- **STATUS field**  
The SCSI status byte is set (see Chapter 2).
- **SENSE DATA LENGTH field**  
When sense data is sent, this field is set to 0x30.
- **RESPONSE DATA LENGTH field**  
When RESPONSE data is sent, this field is set to 0x04.
- **RESPONSE DATA field**  
Refer to Table 1.43.
- **SENSE DATA field**  
Refer to Chapter 5.

### 1.6.3 Sequences of SSP frames

Figure 1.22, Figure 1.23, and Figure 1.24 show examples of the sequences of frames for single task management functions and commands. Frames may be interleaved in any order when multiple commands and/or task management functions are outstanding. Frames may be transmitted during one or more connections (e.g., the COMMAND frame could be transmitted in a connection originated by the SSP INIT port, and the DATA frames and RESPONSE frame transmitted in one or more connections originated by the SSP TARG port).

Figure 1.22 shows the sequence of SSP frames for a task management function.

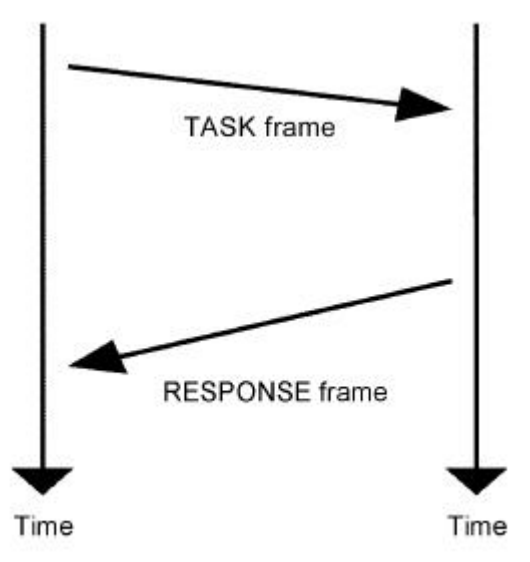

**Figure 1.22 Example of TASK frame**

Figure 1.23 shows the sequence of SSP frames for a write command.

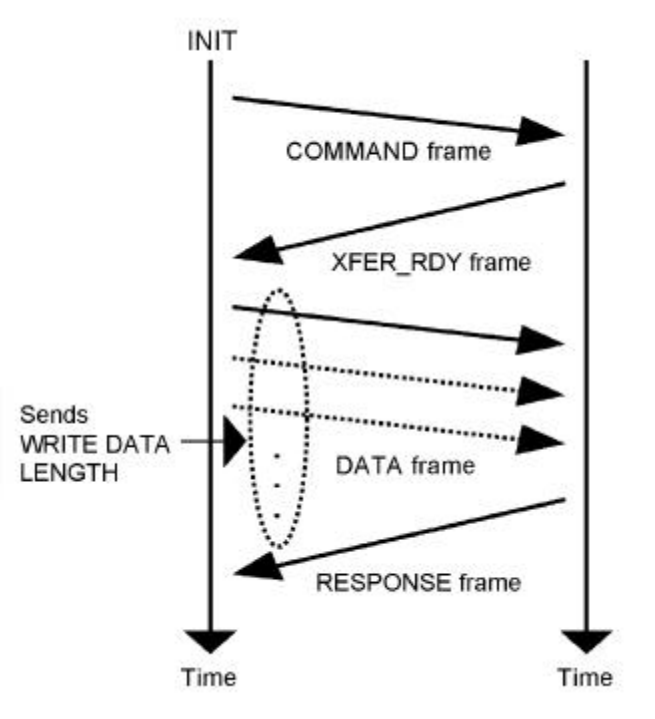

**Figure 1.23 Example of write command**

Figure 1.24 shows the sequence of SSP frames for a read command.

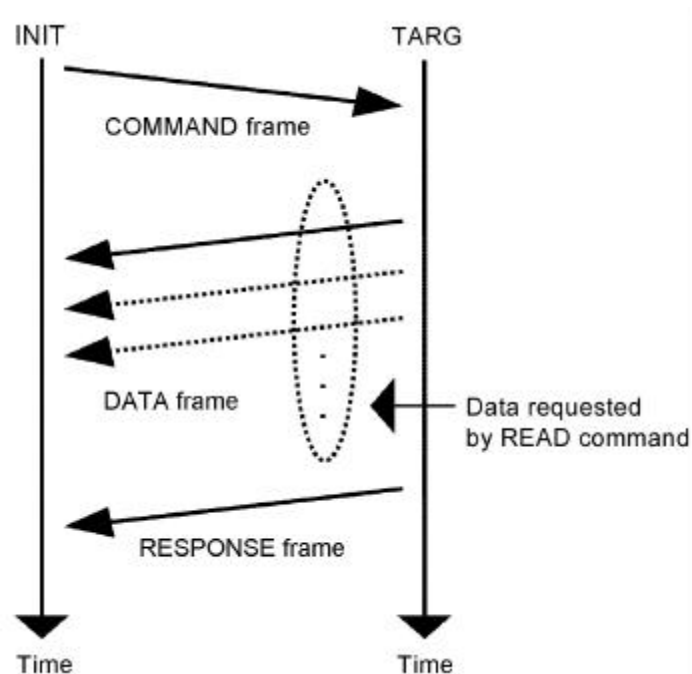

**Figure 1.24 Example of read command**

### 1.6.4 Exceptional event processing of a drive

If an exceptional event of the SAS protocol system (refer to Table 1.45) occurs in a drive, the drive temporarily rejects an SSP frame from the SSP INIT port due to recovery processing (abort processing). Therefore, the drive may return the OPEN\_REJECT (RETRY) primitive for the connection request from an initiator. This is because the drive cannot perform abort processing completely while receiving an SSP frame from the SSP INIT port.

The processing sequence a drive performs for an exceptional event (Table 1.45) is as follows:

- 1) After an exceptional event occurs, the CREDIT\_BLOCKED primitive instead of an RRDY primitive is sent to stop SSP frames from the initiator.
- 2) The connection is temporarily closed.
- 3) The recovery processing for the exceptional event (abort processing) is started.
- 4) If the recovery processing has not been completed, the OPEN\_REJECT (RETRY) primitive is sent in response to the connection request from the initiator.
- 5) After the recovery processing for the exceptional event, an OPEN frame is sent so that the result of the recovery processing can be reported later with a RESPONSE frame.
- 6) When the OPEN\_ACCEPT primitive is received from the initiator, the drive sends the CREDIT\_BLOCKED primitive instead of an RRDY primitive.
- 7) A RESPONSE frame is sent.
- 8) The connection is closed. This completes the recovery processing for the exceptional event.

Figure 1.25 shows an example of the processing sequence a drive performs for an exceptional event.

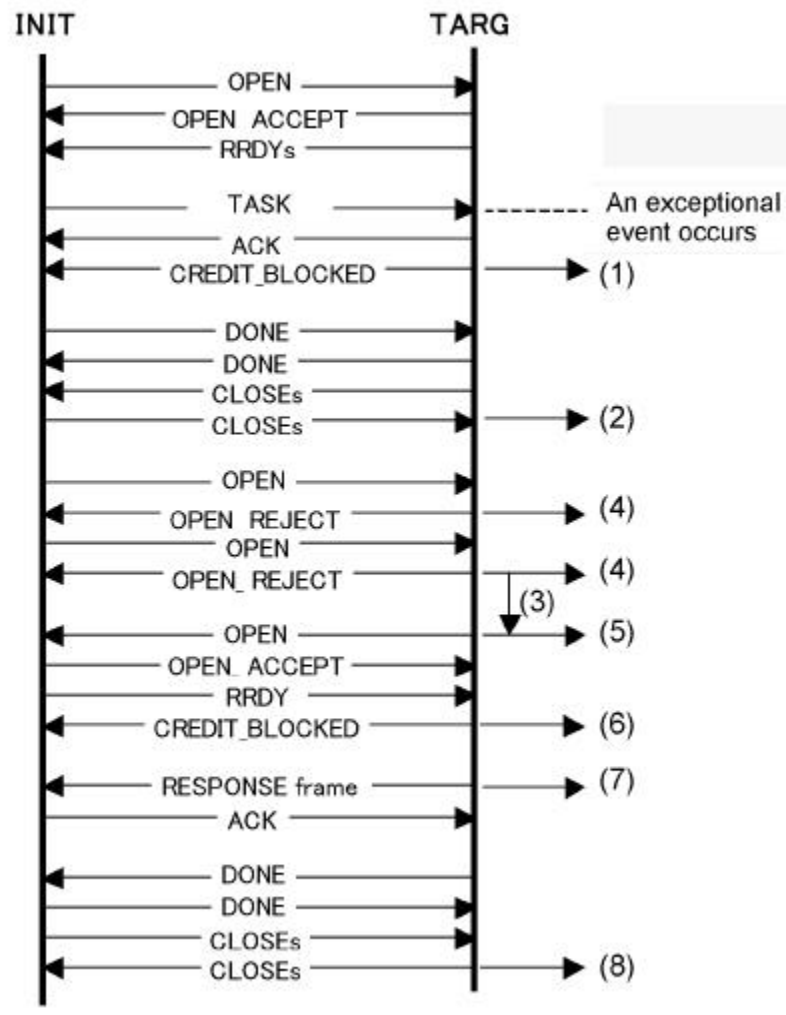

Figure 1.25 Example of the processing sequence for an exceptional event

Table 1.45 lists the events for which a drive performs exceptional event processing.

**Table 1.45 Exceptional event processing of a drive (1/2)**

Exceptional event		Processing
TASK management	TASK frame (ABORT TASK)	Aborts a task that matches with respect to I-T-L-Q, and reports TASK MANAGEMENT FUNCTION COMPLETE.
	TASK frame (ABORT TASK SET)	Aborts all the tasks that match with respect to I-T-L, and reports TASK MANAGEMENT FUNCTION COMPLETE.
	TASK frame (CLEAR TASK SET)	Aborts all the tasks of the INIT, and reports TASK MANAGEMENT FUNCTION COMPLETE.  Reports UNIT ATTENTION (06/2F/00) to the INIT other than nexus that performed abort processing.
	TASK frame (LOGICAL UNIT RESET)	Aborts all the tasks of the INIT, and reports TASK MANAGEMENT FUNCTION COMPLETE.  Reports UNIT ATTENTION (06/29/03) to all the INITs.
	TASK frame (QUERY TASK)	Reports TASK MANAGEMENT FUNCTION COMPLETE or TASK MANAGEMENT FUNCTION SUCCEEDED.
	TASK frame (CLEAR ACA)	Reports TASK MANAGEMENT FUNCTION NOT SUPPORTED.
	TASK frame (LUN $\neq$ 0)	Reports INVALID LOGICAL UNIT NUMBER.
Receiving system	Overlapped TAG	Reports for TAGGED OVERLAPPED COMMANDS (0B/4E/00).
	Queue full	Reports the QUEUE FULL status.
	DATA OFFSET error	Reports for DATA OFFSET ERROR (0B/4B/05).
	DATA overrun	Reports for TOO MUCH WRITE DATA (0B/4B/02).
	DATA frame CRC error	Reports for INFORMATION UNIT iuCRC ERROR DETECTED (0B/47/03).
	DATA frame TOO LONG	Reports for INFORMATION UNIT TOO LONG (0B/0E/02).
	DATA frame TOO SHORT	Reports for INFORMATION UNIT TOO SHORT (0B/0E/01).
	TPTT error	Reports INVALID TARGET PORT TRANSFER TAG RECEIVED (0B/4B/01).
	DATA frame TAG error	Discards the frame.
	HASHED DESTINATION SAS ADDRESS error	Discards the frame.
	HASHED SOURCE SAS ADDRESS error	Discards the frame.
	Unknown IU frame received	Discards the frame.
	COMMAND/TASK frame shorter than 6 dwords received	Reports INVALID FRAME.
	I_Tnexus loss timer timeout in OPEN frame sending	Aborts all the tasks of the INIT, and reports UNIT ATTENTION (06/29/07).
	OPEN_REJECT indicating that operation cannot be continued received	Aborts the task.



**Table 1.45 Exceptional event processing of a drive (2/2)**

Exceptional event		Processing
Transmitting system	Ack timeout in XFER_RDY sending	Reports for ACK/NAK TIMEOUT (0B/4B/03).
	NAK reception in XFER_RDY sending	Reports for NAK RECEIVED (0B/4B/04).
	ACK timeout in DATA frame sending	Reports for ACK/NAK TIMEOUT (0B/4B/03).
	NAK reception in DATA frame sending	Reports for NAK RECEIVED (0B/4B/04).
	Buffer CRC error in DATA frame sending	Reports for ERROR TOO LONG TO CORRECT (03/11/02).
	I_Tnexus loss timer timeout in RESPONSE frame sending	Aborts all the tasks of the INIT, and reports UNIT ATTENTION (06/29/07).
Others	When Check Status is reported with the setting of Qerr = 01	Reports, and aborts all the commands in the Queue.
	When Check Status is reported with the setting of Qerr = 10	Reports, and aborts all the commands in the Queue.
	When Preemp&Abort is ServiceAction at Persistent Reserve	Seizes Persistent Reservation from another INIT and aborts the command of the INIT.
	Firmware download	Enters exceptional event processing mode when downloading firmware.
	INITIATOR RESPONSE timeout	Aborts the task. Reports INITIATOR RESPONSE TIMEOUT (0B/4B/06).

This page is intentionally left blank.



# CHAPTER 2 Command Processing

- |     |                               |
|-----|-------------------------------|
| 2.1 | Command Format                |
| 2.2 | Status Byte                   |
| 2.3 | Command Queuing Function      |
| 2.4 | UNIT ATTENTION Condition      |
| 2.5 | Sense Data Hold State         |
| 2.6 | Power Condition               |
| 2.7 | LED Display                   |
| 2.8 | Command Processing Exceptions |
| 2.9 | Data Block Addressing         |

In this chapter, the basic theory and specifications concerning HDD command processing functions are described.

## IMPORTANT

The HDD operates as the target (TARG). In the explanations given in this chapter, the HDD is labeled "TARG", except in cases where a particularly clear distinction is necessary.

## 2.1 Command Format

Input/Output commands from the INIT (Initiator) to the HDD are executed by the CDB (Command Descriptor Block). The CDB is information which is transmitted from the INIT to the TARG in the CMND frame. In a number of commands, other than the CDB specifications, parameters which are necessary in executing a command are specified in the DATA frame. Details concerning these commands are described in the specifications for individual commands in Chapter 4.

The CDB used by the HDD has 4 formats, one with a length of 6, 10, 12 bytes and the other with a length of 16 bytes. The basic format of each respective CDB is shown in Tables 2.1, 2.2 and 2.3.

**Table 2.1 6-Byte CDB basic format**

Bit Byte \	7	6	5	4	3	2	1	0
0	Operation Code							
1	Reserved			Logical Block Address (MSB)				
2	Logical Block Address							
3	Logical Block Address (LSB)							
4	Transfer Data Length							
5	Control Byte							

**Table 2.2 10-Byte CDB basic format**

Byte \ Bit	7	6	5	4	3	2	1	0
0	Operation Code							
1	Reserved			0	0	0	0	0
2	Logical Block Address (MSB)							
3	Logical Block Address							
4	Logical Block Address							
5	Logical Block Address (LSB)							
6	0	0	0	0	0	0	0	0
7	Transfer Data Length (MSB)							
8	Transfer Data Length (LSB)							
9	Control Byte							

**Table 2.3 12-Byte CDB basic format**

Bit Byte	7	6	5	4	3	2	1	0
0	Operation Code							
1	Reserved			0	0	0	0	0
2	Logical Block Address (MSB)							
3	Logical Block Address							
4	Logical Block Address							
5	Logical Block Address (LSB)							
6	Transfer Data Length (MSB)							
7	Transfer Data Length (LSB)							
8	Transfer Data Length (MSB)							
9	Transfer Data Length (LSB)							
10	0	0	0	0	0	0	0	0
11	Control Byte							

The meanings of each of the fields in the CDB are explained below. Depending on the type of command, the basic format of the CDB and the definition and meaning of a field may differ. Details are described in the specifications for individual commands in Chapter 4.

(1) Operation code

**Table 2.4 Operation code**

Bit 7	6	5	4	3	2	1	0
Group Code			Command Code				

The top byte of all CDBs shows the format and type of command that is being executed.

a. Group code

The group code decides the number of bytes in the CDB and its format. The HDD uses the commands of the groups shown below.

Group 0 ("000"): 6-byte CDB (Shown in Table 2.1)

Group 1 ("001"): 10-byte CDB (Shown in Table 2.2)

Group 2 ("010"): 10-byte CDB (Shown in Table 2.2)

Group 3 ("011"): Reserved Operation Code (Shown in Section (6))

Group 4 ("100"): 16-byte CDB

Group 5 ("101"): 12-byte CDB (Shown in Table 2.3)

Group 6 ("110"): Vendor unique CDB (shown in Section 2.8.3)

Group 7 ("111"): Vendor unique CDB (shown in Section 2.8.3)

b. Command code

The command code specifies the type of command in each group.

(2) Logical block address

This field shows the top logical data block address of the data block group on the disk medium that is to be processed by the command. In a Group 0 CDB, 21-bit block addressing can be used, and in a Group 1, Group 2 or Group 5 CDB, 32-bit block addressing can be used. Standards for logical data block addressing in the HDD are described in Section 2.9.

(3) Transfer data length

This field specifies the length of data to be transferred between the INIT and the TARG by execution of the command, either as the number of logical data blocks or the number of bytes. In subsequent descriptions, the former is called the "Number of Transfer Blocks" and the latter is called the "Transfer Byte Length" or the "Parameter List Length".

Furthermore, depending on the command, use of this field can have other meanings, or no meaning at all. There are also some commands which allocate 3 or more bytes as the transfer data length field. Detailed standards concerning these commands are described in the specifications for individual commands in Chapter 4.

a. Transfer block count

When the "Transfer Data Length" field is specified as the "Number of Transfer Blocks", this field specifies the number of logical data blocks transferred between the INIT and HDD.

In a command with a 1-byte length, if the value specified in this field is zero, it is regarded that 256 blocks have been specified, and specification in a range of from 1 to 256 blocks is possible. On the other hand, in a command with a 2-byte length, when the value specified in this field is zero, data transfer is not executed. Specification in a range of from 0 to 65,535 blocks is possible.

## b. Transfer byte length or parameter list length

When the transfer data length is specified as the "Transfer Byte Length" or "Parameter List Length", this field specifies the length of the data transferred between the INIT and HDD by that command in number of bytes. When zero is specified in this field, data transfer is not executed, except in cases where it is particularly stipulated in the specifications for individual commands in Chapter 4.

In commands which send the parameters which are necessary for command execution are sent from the INIT to the HDD, this field is called "Parameter List Length" and specifies the total number of bytes of the parameter list sent by the INIT.

On the other hand, with commands which receive information from the HDD (REQUEST SENSE, INQUIRY, etc.), it is called "Transfer Byte Length" and specifies the maximum number of bytes that can be received from the INIT (the number of bytes in the area secured in the INIT for receiving information). The HDD transfers either the number of effective bytes of information specified by the command or the value specified in the "Transfer Byte Length", whichever value has the smaller number of bytes.

## (4) Control byte

**Table 2.5 Control byte**

Bit 7	6	5	4	3	2	1	0
0	0	0	0	0	0	0	0

## a. Bits 7, 6 (vendor unique)

When any value other than "0" is specified for these bits, the HDD terminates command processing with the CHECK CONDITION status.

## b. Bit 0 (Link)

This HDD does not support Link, so this bit should be set on "0".

## (5) Handling an illegal CDB

If there are errors in the contents of a CDB description (specification), or if there is an error in the specification of a parameter transferred from the INIT in accordance with a CDB specification, that command ends with the CHECK CONDITION status. In the case of a command that changes data on the disk medium, when there is an error in the CDB specification, the disk medium is not changed by that command, but when there is an error in a parameter transferred in a DATA frame, the contents of the disk medium in the area specified in that command may be changed. Also, a DATA frame request may be executed after receiving a DATA frame, but those data are not used.

## 2.2 Status Byte

The format of the status byte and the types of status which the HDD supports are shown in Table 2.6.

The status byte is 1 byte of information in the RESP (response) frame which notifies the INIT from the TARG after a command is completed, and which shows the results of executing the command. Also, when an Input/Output operation request has been received, even if the TARG cannot execute the command, the status byte is reported. However, by forcibly interrupting execution by an abnormal state such as ABORT TASK, ABORT TASK SET, CLEAR TASK SET, LOGICAL UNIT RESET, HARD RESET, or SAS PORT, if the command is cleared, the status byte for that command is not reported.

**Table 2.6 Status**

Status code	Status
00h	GOOD Status
02h	CHECK CONDITION Status
04h	CONDITION MET Status (Not supported)
08h	BUSY Status
10h	INTERMEDIATE Status (Not supported)
14h	INTERMEDIATE CONDITION MET Status (Not supported)
18h	RESERVATION CONFLICT Status
22h	COMMAND TERMINATED Status (Not supported)
28h	TASK SET FULL Status

### (1) GOOD status

This status indicates that execution of the command ended normally.

### (2) CHECK CONDITION status

This status is reported in the case of a)~c) below. The HDD generates sense data when this status is reported and displays the detailed cause. The HDD transfers the generated sense data together with this status report in the same RESP frame. Therefore, it is unnecessary to gather sense data using the REQUEST SENSE command.

- a) If the sense key in the sense data shows RECOVERED ERROR [= 1], it shows that the last command, which resulted in the CHECK CONDITION status, ended normally in conjunction with error recovery processing by the HDD.
- b) If the sense key in the sense data shows UNIT ATTENTION [= 6], it shows that the HDD is being kept in the Unit Attention state. For details of the Unit Attention state, see item 2.4.



- c) Any cases other than the above indicate that it was impossible to execute the command or the command ended abnormally.

(3) CONDITION MET Status

Not supported.

(4) BUSY status

This status indicates that the HDD is busy, and it cannot accept a new command. Usually, an INIT that has received this status re-issues the same command after an adequate period of time.

The HDD reports the BUSY status when the WRITE BUFFER command is issued to download a microcode while the HDD has commands in its command queue that have not been executed yet.

(5) INTERMEDIATE status

Not supported.

(6) INTERMEDIATE CONDITION MET Status

Not supported.

(7) RESERVATION CONFLICT status

This status indicates that the HDD is currently reserved by another INIT and use is impossible until the reservation status is released. Normally, an INIT that receives this status reissues the original command after waiting for the appropriate period of time only.

(8) COMMAND TERMINATED status

Not supported.

(9) TASK SET FULL status

This status is reported when there is no empty space in the command queue and the HDD cannot register tagged commands it has received in the command queue.

## 2.3 Command Queuing Function

The HDD is equipped with the command queuing function. Through command queuing, the HDD can receive multiple commands in advance and can execute them.

Through the tagged queuing function, the HDD can receive multiple commands from the same INIT or from different INITs until the command queue is full. The number of commands that can be received by the HDD is 128 per HDD, without relation to the INIT. When the HDD receives a new command, if the command queue is full, the new command is responded to with the TASK SET FULL status.

The HDD controls the command queue, but it is possible for the INIT to delete commands from the queue by adding a command.

When the HDD adds a command to the queue, an INIT can specify the TASK ATTRIBUTE of the CMND frame to give the HDD instructions about the execution order of commands or the command to be executed next. There are three TASK ATTRIBUTES: ORDERED, HEAD OF QUEUE, and SIMPLE.

When ORDERED is specified, the HDD executes commands in the order they are received. All the commands received with SIMPLE specified before a command received with ORDERED specified are, regardless of the INIT, executed before the command received with ORDERED specified. All the commands received with SIMPLE specified after a command received with ORDERED specified are executed after the command received with ORDERED specified.

Commands received with a HEAD OF QUEUE are registered at the top of the queue for waiting execution. The HDD does not interrupt the current command execution and executes them after completion of current command execution. When commands with the HEAD OF QUEUE are received continuously, the HDD first executes the command which was received last.

If "0000" or "0001" is specified by the Queue algorithm modifier in the control mode page, the HDD performs reordering processing of commands with respect to commands issued together with the SIMPLE. Reordering processing is performed with the purpose of reducing the total processing time in command processing.

- Conditions for Reordering:

If commands which are objects of reordering are issued by an INIT which permits reordering together with a SIMPLE.

- Commands which are Objects of Reordering:

READ, READ EXTENDED, WRITE, WRITE EXTENDED

If the INIT permits command reordering processing, the HDD changes the command processing order. It is necessary for the INIT to control concerning the validity of data.

The RESERVE, RELEASE, RESERVE EXTENDED, and RELEASE EXTENDED commands should be issued with the specification of ORDERED QUEUE. If any of these commands is issued with the specification of HEAD OF QUEUE, the command may cause the duplicated reserved status with a command that has been issued before.

Since the TEST UNIT READY and INQUIRY commands do not affect the HDD status, they can be issued with the specification of HEAD OF QUEUE.

An INIT can specify error recovery options with the QErr bits of the control mode parameter (Page A) of the Mode Select parameters. Deferred errors may be reported for commands whose processing has already ended. Therefore, the queue tag values assigned to those commands are not reported.

Use ABORT TASK, ABORT TASK SET, CLEAR TASK SET, or LOGICAL UNIT RESET to clear some or all of the queued commands.

## 2.4 UNIT ATTENTION Condition

The Unit Attention condition is a function for notifying the INIT asynchronously of events (status changes) which occur in the TARG or logical unit.

### 2.4.1 Generation of the UNIT ATTENTION condition

Events which cause the Unit Attention condition to be generated are any of the following events.

#### (1) When a Power On or RESET occurs

If the HDD is reset by a power on, HARD RESET, or LOGICAL UNIT RESET, regardless of whether the disk drive is in the ready state or not, the Unit Attention condition is generated to all the INITs.

#### (2) When I-T Nexus Loss occurs

When I-T Nexus Loss has been detected and command processing of an INIT that has detected the I-T Nexus Loss is aborted, the Unit Attention condition is generated for the INIT.

#### (3) When drive parameters are changed (if changed by another INIT)

If any of the following parameters is changed from an INIT, the Unit Attention condition is generated for all the INITs except the one that changes that parameter:

- A parameter specified by the MODE SELECT or MODE SELECT EXTENDED command
- A parameter specified by the SET DEVICE IDENTIFIER command

#### (4) Commands cleared by another INIT

If the following events have occurred, the command which is currently being executed and commands in the queue are cleared, and this Unit Attention condition is generated.

- The CLEAR TASK SET is issued by any INIT.
- An INIT reports an error when the QErr bits of MODE SELECT parameter page A are set to "01".

However, the INITs that have issued CLEAR TASK SET and the INITs that have reported errors do not enter the Unit Attention condition holding state.

#### 2.4.2 Response and release condition at UNIT ATTENTION condition hold state

A Unit Attention condition generated by the HDD due to the occurrence of one of the above-mentioned events is held for each INIT individually, and this condition is held until the Unit Attention condition is cleared by an INIT which is the object of the hold issues the commands specified below.

When the HDD is holding the Unit Attention condition, if it receives a command from an INIT which is the object of the hold, one of the operations below, depending on the type of command issued, is performed by the HDD.

#### (1) Commands other than the INQUIRY, REQUEST SENSE, and REPORT LUNS commands

The HDD reports the CHECK CONDITION status in response to the issued command. Through the CHECK CONDITION status report, the Unit Attention condition with respect to that INIT is cleared. The sense key for the sense data generated at this time is UNIT ATTENTION [= 6] and the additional sense code shows the event which generated the Unit Attention condition, as shown below.

- |                                    |          |
|------------------------------------|----------|
| • Power on                         | [=29-01] |
| • Hard Reset                       | [=29-02] |
| • LOGICAL UNIT RESET               | [=29-03] |
| • Internal Reboot                  | [=29-04] |
| • I-T Nexus Loss Occurred          | [=29-07] |
| • Mode parameters changed          | [=2A-01] |
| • Reservations Preempted           | [=2A-03] |
| • Reservations Released            | [=2A-04] |
| • Registrations Preempted          | [=2A-05] |
| • Commands cleared by another INIT | [=2F-00] |
| • Micro code has been change       | [=3F-01] |
| • Changed Operating Definition     | [=3F-02] |
| • Device Identifier Changed        | [=3F-05] |

However, if the HDD responds with a TASK SET FULL because the issued command is not received, the Unit Attention condition is not cleared.

(2) INQUIRY command

The INQUIRY command is executed normally, but the Unit Attention condition is not cleared.

(3) REQUEST SENSE command

The HDD executes the REQUEST SENSE command normally, and sends the sense data which show the Unit Attention condition which is currently being held to the INIT. At this time, the Unit Attention condition with respect to that INIT is cleared.

(4) REPORT LUNS command

The REPORT LUN command is executed normally, but the Unit Attention condition is not cleared.

### 2.4.3 UNIT ATTENTION condition multiple hold

If any Unit Attention condition occurs and another Unit Attention condition occurs which is caused by other factors before the first Unit Attention condition is cleared by the INIT for which that condition is held, those multiple Unit Attention conditions are held and the HDD reports multiple unit attention conditions in sequence.

## 2.5 Sense Data Hold State

If the status is the Check Condition status when the status is reported, this HDD adds that sense data to the response frame and notifies the INIT of it.

Therefore, the sense data hold state does not occur and the CA status does not occur.

The function which reports sense data automatically is called the Auto Sense function.

This HDD operates with the Auto Sense function activated at all times and this function cannot be deactivated. Also, since this HDD does not support ACA, it does not enter the ACA state.

## 2.6 Power Condition

The HDD has three power condition states: Active, Active\_Wait, and Stopped.

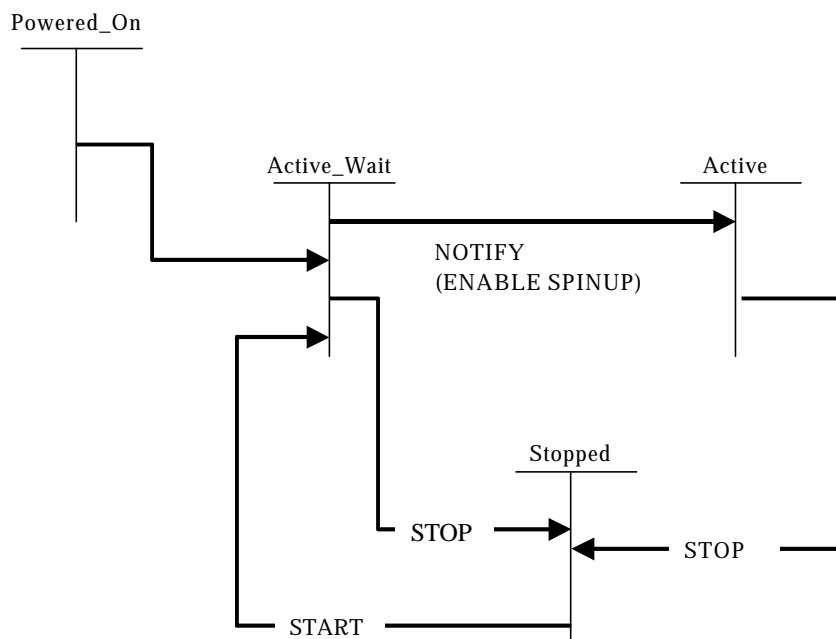

- Active\_Wait state

In this state, the HDD is waiting for motor start with NOTIFY (ENABLE SPINUP). When the HDD receives a command that cannot be executed due to "not ready" during this state, the HDD reports the CHECK CONDITION status. In this case, "NOT READY [= 02]/LOGICAL UNIT NOT READY, NOTIFY (ENABLE SPINUP) REQUIRED [= 04-11]" is reported as sense data.

When the HDD receives NOTIFY (ENABLE SPINUP), it starts the motor. The HDD enters the Active state after the motor is successfully started. When the HDD receives a command that cannot be executed due to "not ready" while starting the motor, the HDD reports the CHECK CONDITION status. In this case, "NOT READY [= 02]/LOGICAL UNIT IS IN PROCESS OF BECOMING READY [= 04-01]" is reported as sense data.

When the HDD receives the STOP command, it enters the Stopped state.

- Active state

In this state, the drive is ready.

- Stopped state

In this state, the HDD is waiting for the START command. When the HDD receives a command that cannot be executed due to "not ready," the HDD reports the CHECK CONDITION status. In this case, "NOT READY [= 02]/LOGICAL UNIT NOT READY, INITIALIZING COMMAND REQUIRED [= 04-02]" is reported as sense data. When the HDD receives the START command, it enters the Active\_Wait state.

The HDD enters the Active\_Wait state after the power is turned on. When the spindle motor reaches the state of steady rotation with NOTIFY for the first time after the power is turned on, the HDD reads the "System Information" from the system space on the disk drive and initializes each type of control information. ("System information" includes such information as information on MODE SELECT parameters and disk media defects). When this operation is completed, the HDD enters the Active state.

If, at this time, the system information fails to be read or the initialization of the disk medium (formatting) does not end normally for some reason, data on the medium cannot be accessed even when the HDD enters the Active state.

- **Commands that can be executed even in the Not Ready state**

When the HDD receives any of the following commands, the HDD executes the command even in the Not Ready state:

- START/STOP UNIT command
- RESERVE or RESERVE EXTENDED command
- RELEASE or RELEASE EXTENDED command
- WRITE BUFFER command
- READ BUFFER command
- INQUIRY command
- REQUEST SENSE command

When the HDD is in the sense data holding state and the REQUEST SENSE command is executed normally, the HDD sends the sense data held at this time to the INIT. When the HDD is not in the sense data holding state, the HDD sends sense data corresponding to the state of the HDD at this time to the INIT.

- **Operation when formatting is not completed normally**

While the FORMAT UNIT command is not being executed following a change of parameters related to data format using the MODE SELECT command, or when the operation terminates abnormally for some reason (for example, the power going off or a HARD RESET) during FORMAT UNIT command execution, the data on the disk medium cannot be accessed normally. In this case, the HDD responds to disk media access commands with the CHECK CONDITION status.

The sense data generated in the former case shows MEDIUM ERROR [= 3]/Medium format corrupted [= 31-00], and in the latter case, MEDIUM ERROR [= 3]/FORMAT command failed [= 31-01]. In both cases, the HDD is restored to a usable condition by using the FORMAT UNIT command and initializing the disk medium.

## 2.7 LED Display

Table 2.7 lists the items displayed by the HDD READY LED.

**Table 2.7 LED display**

	Mode Page 19 Ready LED Meaning	
	0	1
Active state (power condition)	a) On when a command is not being executed.  b) Flashes when a command is being executed (50 ms/ON, 50 ms/OFF).	a) Off when a command is not being executed.  b) Flashes when a command is being executed (50 ms/ON, 50 ms/OFF).
Active_Wait or Stopped state (power condition)	a) Off when a command is not being executed.  b) Flashes when a command is being executed (50 ms/ON, 50 ms/OFF).	
Motor being started or stopped (*1)	Flashes (0.5 s/ON, 0.5 s/OFF)	
Formatting in progress (*1)	Flashes (1.0 s/ON, 1.0 s/OFF)	

\*1) These display items take priority over display items caused by power conditions. Even if a command is received while "Motor being started or stopped," or "Formatting in progress" is displayed, the LED display stays unchanged.

## 2.8 Command Processing Exceptions

### 2.8.1 Overlapped tag

The HDD recognizes that commands and tasks have been overlapped when it receives a command or task with the same tag from the same INIT as a command being executed or held in its queue, and abnormally terminates command or task processing.

The execution of a command or task ends when the TARG reports RESPONSE to the INIT. The execution of a command is also terminated with ABORT TASK, ABORT TASK SET, CLEAR TASK SET, LOGICAL UNIT RESET or HARD RESET.



The HDD terminates abnormally all commands and tasks (which are being executed or are being queued) which it has already received from an overlapping INIT and also terminates abnormally both the command or task that caused the overlap, in the order described below.

- 1) If, during execution of a command received from an INIT, the HDD terminates execution of the command. If the command is still in the queue and has not yet been executed, the HDD clears that command.
- 2) The HDD reports the CHECK CONDITION status with for the command that caused the overlap. The sense data generated by the HDD at this time shows ABORTED COMMAND [= B]/Overlapped commands attempted [= 4E-00].
- 3) The HDD reports the OVERLAPPED TAG ATTEMPTED [=0A] response with for the task that caused the overlap.

### **IMPORTANT**

- 1) The INIT is permitted to sent an ABORT TASK, ABORT TASK SET, CLEAR TASK SET, LOGICAL UNIT RESET, or HARD RESET command, specifying the logical unit in order to terminate processing of a command that is currently disconnecting. (Shown in item 2.8.5.)
- 2) Overlapped command specifications are applicable without dependence on the type of command that was issued second. For example, even if the command that was issued second is an INQUIRY or REQUEST SENSE command, the HDD reports the CHECK CONDITION status and terminates both commands abnormally.

## **2.8.2 Illegal LUN specification**

The HDD supports only the logical unit number (LUN) LUN = 0. If a LUN other than this is specified, the HDD operates in one of the following ways, depending on the type of command that is issued at that time.

- 1) For an INQUIRY command, even if an invalid LUN is specified, the command is executed normally. However, byte 0 of the "Standard INQUIRY Data" transferred to the INIT by that command (the "Qualifier" field and the "Device Type Code" field) shows X'7F'.
- 2) If an invalid LUN is specified for any command other than the INQUIRY command or the REQUEST SENSE command, that command is executed normally.

### 2.8.3 Reserved operation code

Group 6, 7 command operation codes (X'C0' ~ X'FF') are reserved by Fujitsu. When any command which has these operation codes is issued, the HDD may not necessarily respond with the CHECK CONDITION status (ILLEGAL REQUEST [= 5] Invalid command operation code [= 20-00]).

The INIT must not issue commands which have these operation codes.

### 2.8.4 Error recovery processing

When an error which it is possible to retry is detected in the HDD, the HDD attempts error recovery processing of the detected error during command execution.

The INIT can specify whether or not to report detailed parameters and successfully recovered errors related to error recovery processing using either the MODE SELECT or the MODE SELECT EXTENDED command. Also, by the INIT specifying those parameters, they can be saved in the system space on the disk medium and they can be changed temporarily without being saved. After the power is turned on, or after reset, the HDD reads out the saved parameters and initializes the error recovery processing procedure.

See Chapter 4, "Command Specifications" concerning details of the MODE SELECT and MODE SELECT EXTENDED commands.

An outline of the error recovery processing executed by the HDD is shown below.

#### (1) Recovery procedures for disk drive errors

The HDD executes error recovery processing like that shown in Table 2.8 for errors detected during data access on the disk medium. Caution is necessary when performing these recovery processing procedures, because they are accompanied by rotational delays for repositioning data blocks on the disk medium or by added command processing time due to initialization of the positioning control system, etc.

The INIT can control the number of retries by page 1 (Read/Write error recovery parameters), page 7 (Verify error recovery parameters) or page 21 (Additional error recovery parameters) of the MODE SELECT parameters, but during normal use, it is recommended that the default values specified by the HDD be used.

**Table 2.8 Outline of disk drive error recovery processing**

Item	Type of Error	Error Recovery Processing
1	Seek Error	Rezero (Return to Zero Cylinder), readjustment of positioning control system, and repositioning to the data block.
2	Uncorrectable Data Error	Reread
3	Correctable Data Error	Correct by ECC.

**IMPORTANT**

The start of execution timing for this automatic readjustment operation is ordinarily impossible for the INIT to predict. The automatic readjustment operation is performed when there is no command being executed or waiting in the queue, but execution of commands issued immediately after the HDD starts a readjustment operation is caused to wait until the readjustment operation is completed.

**2.8.5 Abort processing**

Abort measures which can be performed by the INIT are as shown below.

- HARD RESET
- LOGICAL UNIT RESET
- CLEAR TASK SET
- ABORT TASK SET
- ABORT TASK

**Table 2.9 Comparison between SAS and SCSI about definition**

Definition by SAS	Definition by SCSI
HARD RESET	Comparable to SRST
LOGICAL UNIT RESET	Bus Device Reset Message
CLEAR TASK SET	Clear Task Set Message
ABORT TASK SET	Abort Task Set Message
ABORT TASK	Abort Task Message

Each abort processing operation performs abort processing for the specified nexus.

- Nexus
  - I: INIT
  - T: TARG
  - L: Logical unit
  - Q: Queue tag

Each processing operation is outlined as follows:

## (1) HARD RESET

HARD RESET is used to abort all commands and to initialize the HDD to restore it to the same state as at the time of power-on.

After this reset operation, the UNIT ATTENTION condition with SCSI Reset Occurred [= 06-29-02] is generated for all the INITs.

## (2) LOGICAL UNIT RESET

LOGICAL UNIT RESET TASK can be used to abort an L nexus command specified by an INIT and to initialize TARG to restore it to the same state as at the time of power-on. However, it must be noted that commands that have been issued by other initiators are also cleared in a multi-initiator environment.

After this task is performed, the unit attention condition for Target Reset Function Occurred [= 06-29-03] is generated for all the INITs.

## (3) CLEAR TASK SET

CLEAR TASK SET is used to abort processing of the L nexus commands specified by an INIT. Environment settings and conditions, such as MODE SELECT parameters, that have been specified in advance are not changed.

After this task is performed, the unit attention condition for Command Cleared by Another INIT [= 06-2F-00] is generated for the INITs whose commands have been subject to abortion except for the INIT that has issued this task.

## (4) ABORT TASK SET

ABORT TASK SET is used to abort the I-T-L nexus commands specified by an INIT.

## (5) ABORT TASK

ABORT TASK is used to abort processing of the I-T-L-Q nexus command specified by an INIT.

- Abort processing during write operation

In particular, if a command to write data to the disk medium which is currently being executed is cleared, the HDD aborts processing of that command as shown in Table 2.10. Stopping overlapped commands which are currently being executed (see 2.8.1) is accomplished by the same treatment. The INIT must investigate the command completion status, then if necessary, it must implement data recovery processing.

**Table 2.10 Reset processing during write**

Type of command	Halting process of command execution
WRITE WRITE EXTENDED WRITE AND VERIFY SEND DIAGNOSTIC (Write/Read Test) WRITE LONG WRITE SAME	Data blocks which are currently being written are processed normally, including the ECC portion, and execution of the command is terminated at the point when that processing is completed. Not all the data transferred from the INIT to the HDD will necessarily be written to the disk media.
FORMAT UNIT	At the point when processing of the data block that is currently being written (initialized) is completed, execution of the command is halted. Since the formatting results cannot be guaranteed for the entire disk surface, it is necessary for the INIT to reissue the command.
REASSIGN BLOCKS	At the point when processing of alternate blocks which are currently being assigned is completed, execution of the command is halted. Not all the alternate blocks specified for reassignment processing by the INIT will necessarily have been processed.
MODE SELECT MODE SELECT EXTENDED LOG SENSE (Specifying parameter save)	If a parameter save operation has already started, that command is executed until it is completed. However, since the INIT cannot judge whether the parameters have been saved or not, it is necessary for the INIT to confirm the status by the MODE SENSE command or the LOG SENSE command, or reissue the command.
SYNCHRONIZE CACHE	Data blocks which are currently being written are processed normally, including the ECC portion and the command is halted at the point when that processing is completed. Not all the data which is the write object will necessarily be written to the disk media.

## 2.8.6 Fatal hardware errors

### (1) Self-diagnostic errors

If a fatal error was detected in the hardware through an initial self-diagnosis, off-line self-diagnosis or on-line self diagnosis (SEND DIAGNOSTIC Command), turning of the spindle motor is stopped.

When in this state, the HDD reports the CHECK CONDITION status for all Input/Output operation requests except the REQUEST SENSE command. The sense data reported at this time shows HARDWARE ERROR [=4]/Diagnostic failure on component "nn" [= 40-nn]. It is necessary for the INIT to generate a RESET condition or sent a TARGET RESET and attempt recovery of the error state. The recommended procedure for error recovery is explained in 6.2, "INIT Error Recovery Methods (Recommended)".

See the SEND DIAGNOSTIC Command and RECEIVE DIAGNOSTIC RESULT Command concerning the self-diagnosis function.

### (2) Unrecoverable hardware errors

Limited to cases in which a fatal hardware error occurs during execution of a command, and termination processing such as a CHECK CONDITION status report cannot be executed, the HDD may halt rotation of the spindle motor.

After this state occurs, the HDD reports the CHECK CONDITION status for all input/output operation requests except the REQUEST SENSE command. The sense data reported at this time indicate HARDWARE ERROR [=4] / Internal target failure [=44-nn]. For recommended procedures for error recovery methods, see the explanation in Section 6.2 "INIT's Error Recovery Methods (Recommended)".

## 2.9 Data Block Addressing

### 2.9.1 Definition of data space

The HDD divides the data storage area on the disk drive into the following two types of data area and controls them as such.

- User space: user data storage area
- System space: HDD exclusive area

Of these two types, the user can clearly gain access to the user space. This space has the same data formatting and defect control methods and it is possible to access it by logical data block addressing, as described in item 2.9.2. The system space is accessed when the power is turned on, or during processing of specific commands, but the user cannot access it directly.

A spare sector area (replacement area) is assured in the user space for replacement of defective sectors. The user can (using the MODE SELECT or MODE SELECT EXTENDED command), allocate several sectors in the final track of each cylinder and several cylinders (replacement cylinders) inside the user space (replacement cylinders) as the replacement area.

For defective sectors on the disk medium, through HDD internal defect management, data blocks for replacement are assigned in defective sector units. Through this defect management, the INIT can regard all the logical data blocks in the user space as error free and can access them.

For details concerning the data format on the disk medium (cylinder configuration, track format and sector format) as well as details on defect management methods and replacement block assignment methods, see Chapter 3, "Data Format" in the "Product Manual". Also, see Chapter 7, "Disk Media Management", for an outline of defect management methods.

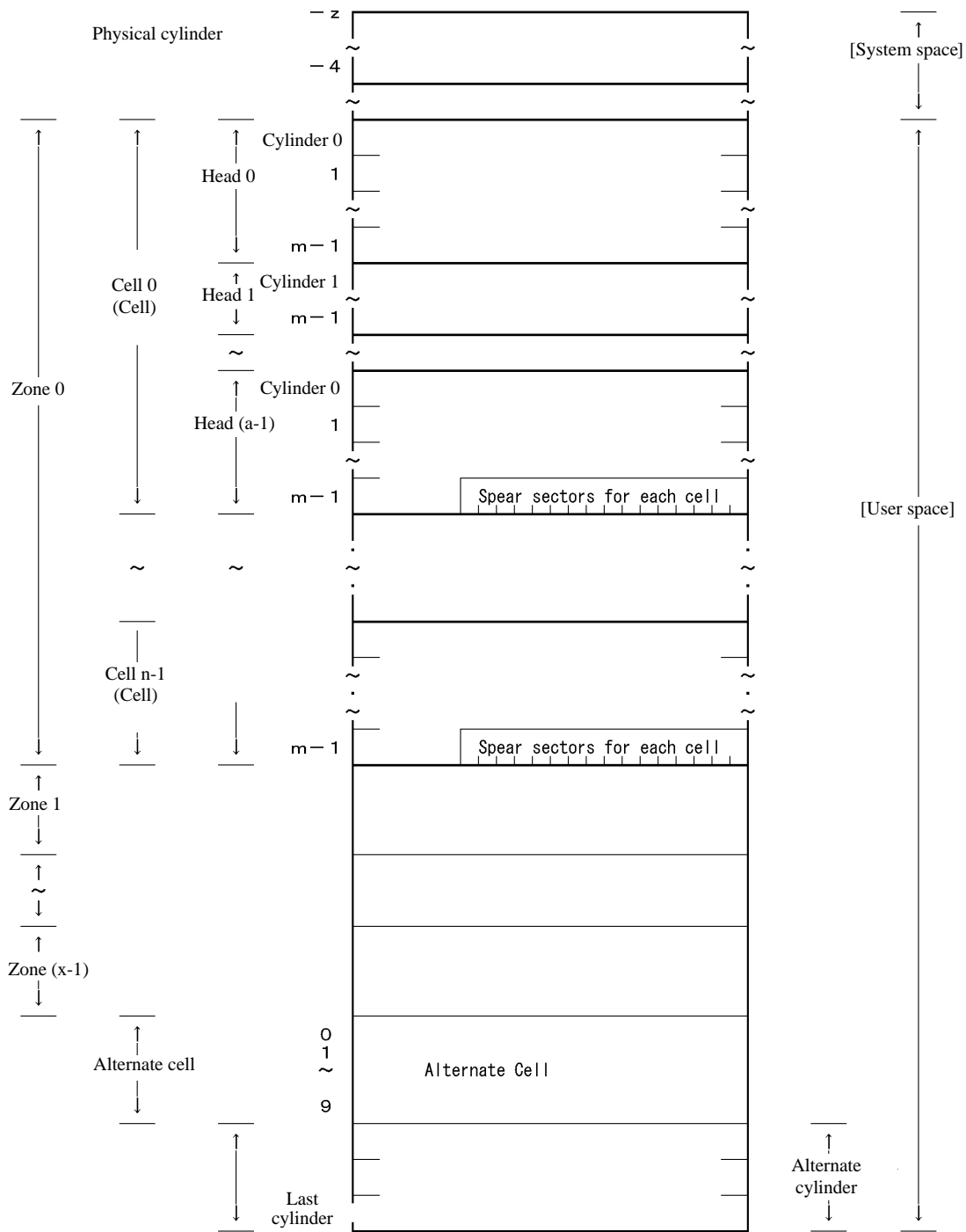

Figure 2.1 Data space configuration



### 2.9.2 Logical block addressing

The HDD uses logical data block addressing which is not dependent on the disk drive's physical structure as the method of data access on the disk medium. The HDD makes correspondence between each physical sector and each logical data block address during formatting. Access to the data on the disk medium is performed in logical data block units and the INIT specifies the logical data block address that is its object during access.

In logical data block addressing, specifying of a data block address is a function which specifies 2 continuous binary numbers for each drive. Furthermore, the INIT can know the logical data block address range in the user space where specification is possible using the READ CAPACITY command.

#### (1) User space logical block addresses

The top data block in the user space is made logical data block address "0," then continuous logical data block addresses are allocated to each data block until the last data block in the user space.

The HDD makes cylinder 0, track 0, and sector 0 the top logical data block, and allocates subsequent logical data blocks in the order described below to addresses in ascending order.

- 1) Within the same track, logical data blocks are allocated to sector numbers in ascending order.
- 2) Within the same head of the same cell, succeeding logical data blocks are allocated to the sectors in each track according to 1) in the ascending order of cylinder numbers.
- 3) Within the next head of the same cell, succeeding logical data blocks are allocated to the sectors in each track according to 1) and 2) in the ascending order of track numbers.
- 4) On the last track inside the same cell, succeeding logical data blocks are allocated to sectors except for spare sectors according to 1).
- 5) After all the allocation in 1) to 4) is completed within the same cell, succeeding logical data blocks are allocated in accordance with 1) and 2), starting from the same head allocated from the last logical data block cell immediately prior to the next cell head logical data block.
- 6) Henceforth, with each cell switching, the head is switched between ascending order and descending order, and logical data blocks are allocated accordingly. Up to the last cell of the relevant zone, succeeding logical data blocks are allocated sequentially according to cell numbers.

(2) Alternate area

The alternate area in user space (spare sectors within each cell and alternate cells) are excluded from the abovementioned logical data block addresses. Access to allocated sectors as alternate blocks within the alternate area is performed automatically by the HDD's defect management (sector slip processing and alternate block processing), so it is not particularly necessary for the user to access the alternate area. Also, data blocks in the alternate area cannot be clearly specified and accessed directly.

# CHAPTER 3 Data Buffer Management

- |     |                          |
|-----|--------------------------|
| 3.1 | Data Buffer              |
| 3.2 | Look-Ahead Cache Feature |

In this chapter, the configuration of the data buffer with which the HDD is equipped, its operation and the operation of the cache feature are described.

## 3.1 Data Buffer

### 3.1.1 Data buffer configuration and basic operation

The HDD is equipped with a data buffer, which makes it possible to efficiently execute data transfer operations between INIT (initiator) and a disk drive.

The HDD divides data buffer into Pages, which are minimum allocation size for Cache. Actually two or more Pages are linked and a Cache Segment is constructed per the requested data size from INIT. Since HDD automatically controls the best suitable Cache Segment, INIT cannot be changed neither the Page size nor the Segment size.

Each data buffer is a 2 ports of FIFO (First-In First-Out) ring buffer, with one port allocated for transfers with the disk media and the other port for data transfers with the interface (INIT). Mutual ports operate asynchronously and since it is possible to efficiently absorb variations in data transfer speed between the ports, the INIT can perform data transfer operations with the HDD while being virtually unaware of differences between the interface data transfer rate and the disk drive data transfer rate.

Even if the data transfer capacity of the interface (INIT) is lower than the disk drive's data transfer rate, the data buffer can perform data transfers to the system under optimum conditions without using sector interleave. Also, if the data transfer capacity of the interface (INIT) is higher than the disk drive's data transfer rate, it is possible to minimize the occupancy time on the interface by accumulating an appropriate amount of data in the data buffer.

Only one cache segment of the divided data buffer is used by one command and the data in the other cache segments are held.

Figure 3.1 shows the data buffer image.

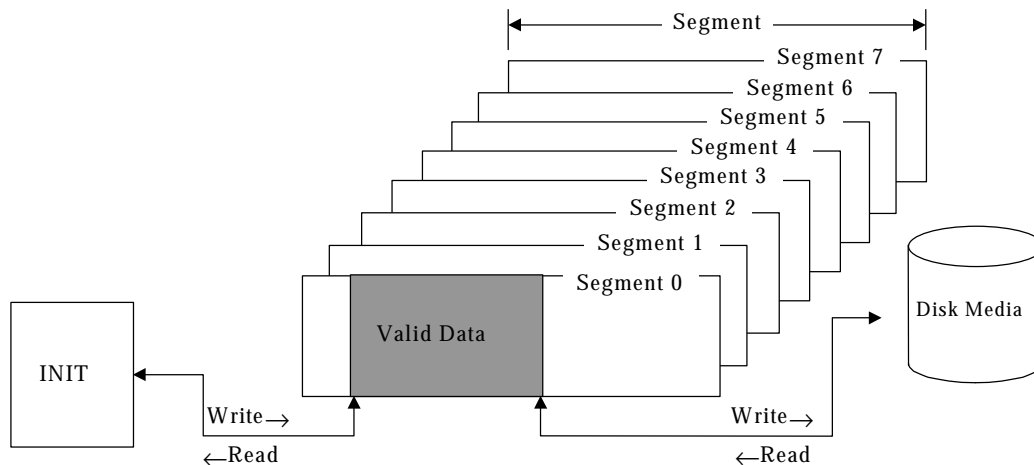

**Figure 3.1 Data buffer configuration (in the case of 8 cache segments)**

The basic functions and operations of the data buffer in a read operation and a write operation are shown below.

#### (1) Read operation

Data read from the disk media are temporarily stored in the data buffer. Then, they are transferred to the interface with the timing specified by the HDD. The basic read operation procedure is as shown below.

- 1) When the HDD receives a command, it temporarily closes the connection and locates the data block specified by the command on the medium.
- 2) When the target data block has been located, the HDD reads the data from the disk media to the data buffer. At this time, if a recoverable error is detected, the HDD performs error recovery processing according to the specification in the MODE SELECT parameter or corrects the data in the data buffer.
- 3) When the HDD has read out to the data buffer the amount of data that the HDD itself has specified, it performs reconnection processing with the interface and begins transferring data to the INIT from the data buffer while continuing to read subsequent data blocks out to the data buffer.
- 4) If the data transfer rate of the INIT is high and the data buffer becomes empty before completing the transfer of the number of data blocks specified by the command, the HDD closes the interface at this point. Thereafter, opening, data transfer, and closing operations (the operations in 3) and 4) above) are repeated until all the data blocks specified in the command have been transferred.

- 5) If the number of blocks specified in the command to be transferred is larger than the capacity of a cache segment and if the data transfer speed of the INIT is lower than the data transfer speed of the disk drive, the empty space in the data buffer disappears from step 3) and the HDD may soon not be able to read data from the disk media (data overrun). In this case, the HDD relocates the block that caused the data overrun after waiting one disk revolution, and continues the reading process.

When transfer of all the specified data is completed, the HDD reports the status and terminates the command.

## (2) Write operation

After data transferred from the INIT are stored temporarily in the data buffer, they are written to the disk media. The basic write operation procedure is as shown below.

- 1) When the HDD receives a command, it transfers the XFER\_RDY frame to INIT. Later it stores data transferred from the INIT to the data buffer (data pre-fetch). At this time, the HDD locates the position of the data block on the disk media specified by the command in parallel.

When storing of all the size of data specified in the XFER\_RDY frame in the data buffer is completed, the HDD performs CLOSE processing.

- 2) When locating of the target data block on the disk media is completed, the HDD writes the data in the data buffer to the disk media. If the target data block location operation is completed during the data pre-fetch processing in 1), writing of data to the disk media is performed in parallel with the data pre-fetch to the data buffer.
- 3) If the data transfer speed of the INIT is lower than the data transfer speed of the disk drive, since the data pre-fetch of data that are to be written to that data block is not completed, it may not be possible to write the data continuously to the disk (data underrun). In this case, the HDD waits one disk revolution while continuing to pre-fetch data from the INIT, then repositions the block that caused the data underrun and continues the writing of data to the disk.
- 4) If all the blocks of data specified in the command have not yet been transferred from the INIT, as writing of data to the disk media progresses, at the point when the empty space in the data buffer reaches the amount specified by the HDD, the HDD performs OPEN processing and begins transferring the succeeding data (data pre-fetch) after it transfers the XFER\_RDY frame.

Writing of data to the disk media is performed in parallel and data transfer with the INIT continues until the empty space in the data buffer is full or until transfer of all the data specified in the command is completed. From then on, the XFER\_RDY data receiving are repeated until transfer of all the blocks of data specified in the command is completed.

- 5) When writing of all the specified data is completed, the HDD reports the status and terminates the command.

## 3.2 Look-Ahead Cache Feature

In order to use the data buffer more effectively and improve the disk drive's effective access speed, the HDD is equipped with a simple cache feature called a "Look-Ahead Cache Feature." The Look-Ahead cache feature is an effective, simple cache function for an INIT which reads data blocks on the disk media sequentially using multiple commands.

### 3.2.1 Caching operation

When the HDD is executing a READ command or a READ EXTENDED command, it reads the requested data from the disk media and transfers it to the INIT while at the same time reading (looking ahead at) data blocks which are subsequent to the last logical data block specified in that command to the data buffer. Then, when a READ command or READ EXTENDED command issued later specifies any of those Look-Ahead data blocks, the HDD transfers those data directly to the INIT from the data buffer without accessing the disk media. In this way, when continuous logical data blocks are read sequentially by multiple commands, mechanical access operations can be eliminated and effective access time greatly reduced.

An INIT can prohibit the operation of this Look-Ahead cache feature by setting the caching parameter described in Section 5.1.6.

#### (1) Caching object commands

Commands which execute caching operations are the commands shown below:

- READ
- READ EXTENDED

If all the data blocks which are objects of the processing specified in these commands, or a portion of the data blocks, including the top logical data block specified in these commands are relevant data (See item (2)) for caching in the data buffer (if they hit), when the HDD receives a command, it immediately sends the data on the data buffer which can be transferred to the INIT. The caching operation can be disabled by the FUA bit of the READ EXTENDED command. If "1" is specified in the FUA bit, the HDD reads data from the disk media.

On the other hand, if the top logical data block specified in a command is not relevant data for caching in the data buffer (if they miss), reading of data is performed from the disk media using the old cache segment.

#### (2) Data which are objects of caching

Data which exist in the data buffer and which are objects of caching in item (1) (data which are not accessed from the disk media but are transferred to the INIT from the data buffer) are as described below.

- a) Data read by a READ or a READ EXTENDED command and which have been read to the data buffer by Look-Ahead are data which are objects of caching. Depending on the timing for halting Look-Ahead, it is possible that data read by the READ command will be overwritten by Look-Ahead.
- b) Data which have been hit by the READ or READ EXTENDED command and transferred to the INIT once are also objects of caching as long as they are not invalidated.
- c) Data transferred from the INIT and written to the disk media by the WRITE and WRITE EXTENDED, command are objects of caching.
- d) Data transferred from the INIT and written to the disk media by WRITE AND VERIFY command is not the objects of caching.

### (3) Disabling caching data

Various data which are objects of caching in the data buffer are disabled in the following cases.

- a) If any of the following commands is issued for the same data block as data which are the object of caching, that data block ceases to be an object of caching.
  - WRITE
  - WRITE EXTENDED
  - WRITE AND VERIFY
- b) If any of the following commands is issued, all the data which are objects of caching are disabled.
  - LOG SELECT
  - MODE SELECT
  - MODE SENSE
  - READ BUFFER
  - READ DEFECT DATA
  - READ LONG
  - RECEIVE DIAGNOSTIC RESULTS
  - SEND DIAGNOSTIC
  - START/STOP UNIT
  - WRITE LONG
  - FORMAT UNIT
  - LOG SENSE
  - MODE SELECT EXTENDED

- MODE SENSE EXTENDED
  - READ CAPACITY
  - READ DEFECT DATA (12)
  - REASSIGN BLOCKS
  - RELEASE EXTENDED
  - RESERVE EXTENDED
  - WRITE BUFFER
  - WRITE SAME
  - PERSISTENT RESERVE IN
  - PERSISTENT RESERVE OUT
  - REPORT DEVICE IDENTIFIER
  - SET DEVICE IDENTIFIER
- c) If the data buffer where data which are objects of caching are stored is used by any of the following commands, the data existing in that data buffer which are objects of caching are disabled.
- READ
  - READ EXTENDED
  - WRITE
  - WRITE EXTENDED
  - WRITE AND VERIFY
  - VERIFY
- d) If any of the following events occurs, all the data which are objects of caching are disabled.
- Receiving HARD RESET primitive
  - Receiving ABORT TASK (TASK IU 0x01)
  - Receiving ABORT TASK SET (TASK IU 0x02)
  - Receiving CLEAR TASK SET (TASK IU 0x04)
  - Automatic alternate processing is executed.
  - Read/Write is aborted in something causes.



### 3.2.2 Caching parameters

The HDD supports the MODE SELECT parameters (caching parameters: page code = 8) for controlling the cache feature. See Chapter 5 concerning details of the MODE SELECT parameters.

### 3.2.3 Look-Ahead operation, Look-Ahead volume

- 1) Excluding the conditions in 3) and 4) for the amount of data specified as the minimum pre-fetch volume, data are read for look-ahead irrespective of track boundaries or cylinder boundaries. Commands which are already in the queue or commands which are newly received while a look-ahead operation is in progress, are executed after the look-ahead operation is completed. However, if the new command is a READ or READ EXTENDED command, and it is a command in which the first specified logical data block is a sequential access data block, the command is executed without the look-ahead operation being halted. When a newly received command is a command which is not the object of caching, that command is executed immediately in parallel with a look-ahead operation.

Also, in the case of a command which disables all data which are objects of caching (see Section 3.2.1 (3)), the look-ahead operation is halted and that command is executed immediately.

- 2) When commands exist in the queue, the look-ahead operation is halted at the point when reading of the specified amount of data at the minimum pre-fetch volume is completed, then execution of the new command starts. When there are no commands that need to be newly executed, the data look-ahead operation is continued, even after the volume of data specified as the minimum amount of pre-fetch data have been read, until one of the following conditions, 1), 3) or 4), occurs.
  - When "1" is specified in the DISC bit, if look-ahead of data equal in volume to a cache segment is completed.
  - When "0" is specified in the DISC bit, if look-ahead of all the data is completed up to the track boundary or the cylinder boundary.
- 3) During a data look-ahead operation, when any error occurs, the data look-ahead operation is terminated at that point (retry is not executed).
- 4) When receiving HARD RESET primitive, or when receiving ABORT TASK (TASK IU 0x01), ABORT TASK SET (TASK IU 0x02), or CLEAR TASK SET (TASK IU 0x04), the look-ahead operation is terminated at that point and all the look-ahead data stored in the data buffer are invalidated.
- 5) During a look-ahead operation, if "sector slip processing" is applied, or defective sectors exist in the same cylinder to which "alternate processing" is applicable, the look-ahead operation is continued without interruption.

This page is intentionally left blank.

## CHAPTER 4 Command Specifications

- |     |                                  |
|-----|----------------------------------|
| 4.1 | Control/Sense Commands           |
| 4.2 | Data Access Commands             |
| 4.3 | Format Commands                  |
| 4.4 | Maintenance, Diagnostic Commands |

This chapter describes detailed specifications of the SCSI commands which the HDD is equipped with and how to use them.

### 4.1 Control/Sense Commands

#### 4.1.1 TEST UNIT READY (00)

Bit Byte	7	6	5	4	3	2	1	0
0	X'00'							
1	0	0	0	0	0	0	0	0
2	0	0	0	0	0	0	0	0
3	0	0	0	0	0	0	0	0
4	0	0	0	0	0	0	0	0
5	0	0	0	0	0	0	0	0

This command checks the status of the disk drive.

If the HDD is in the ready state and it is possible for it to be used by the INIT (initiator) which issues this command, a GOOD status is reported for this command.

If the HDD is not in the ready state, it reports a CHECK CONDITION status for this command. The sense data generated at this time indicate the HDD's state at this time.

### 4.1.2 INQUIRY (12)

Bit Byte	7	6	5	4	3	2	1	0
0	X'12'							
1	0	0	0	0	0	0	CmdDt	EVPD
2	Page Code/Operation Code							
3	0	0	0	0	0	0	0	0
4	Transfer Byte Length							
5	0	0	0	0	0	0	0	0

This command transfers the information showing the HDD's characteristics (INQUIRY data) to the application client.

This command is executed normally even in cases where the UNIT ATTENTION condition is held, and the UNIT ATTENTION condition is not cleared. This command is also executed normally when the disk drive is not in the ready state.

A CHECK CONDITION status is reported for this command and it is terminated abnormally only in the case that one of the following conditions is detected.

- There is an error in the specifications of the CDB.
- It is impossible to send INQUIRY data because of an HDD hardware error.
- Applicability to overlapping command exception conditions (See Section 2.8.1.)

If both the "EVPD" and "CmdDt" bits are one, this command is terminated by a CHECK CONDITION status (ILLEGAL REQUEST [=5] / Invalid Field in CDB [=24-00]).

## (1) EVPD (Enable Vital Product Data)

- a) If the specification in this bits is zero, the HDD transfers the standard INQUIRY data or the command supported data, mentioned later, to the INIT.
- b) If the specification in this bits is one, product information called VPD (vital product data) is transferred to the INIT.

## (2) CmdDt (Command Supported Data)

- a) If the specification in this bits is zero, the HDD transfers the standard INQUIRY data, mentioned later, to the INIT.
- b) If the specification in this bits is one, the HDD transfers the command supported data, mentioned later, to the INIT.

## (3) Page code / Operation code

- a) When the "EVPD" bits is one, this field specifies that the HDD transfers the kind of the VPD information.
- b) If the "EVPD" bit is zero and the "CmdDt" bits is one, this field specifies the operation code (CDB byte 0) of commands generated command supported data.

## (4) Transfer Byte Length

Byte 4 of the CDB, the "Transfer Byte Length" field, shows the number of bytes of standard INQUIRY data or VPD information that the application client can receive by this command.

The HDD transfers data with the byte length specified in the "Transfer Byte Length" field, or the byte length in the standard INQUIRY data or VPD information which it is holding, whichever has the smallest number of bytes, to the application client. When zero is specified in the "Transfer Byte Length" field, this command is normally terminated without anything being transferred.

## (5) Standard INQUIRY data

Table 4.1 shows the format and contents of the standard INQUIRY data transferred to the INIT by this command if "0" is specified in the "EVPD" and the "CmdDt" bit.

**Table 4.1 Standard INQUIRY data**

Bit Byte	7	6	5	4	3	2	1	0
0	Qualifier (0, 0, 0) or (0, 1, 1)			Device Type Code				
(0, 0, 0, 0, 0) or (1, 1, 1, 1, 1)								
1	RMB	Reserved						
	0	0	0	0	0	0	0	0
2	Version							
	03							
3	Obsolete	Obsolete	NORMACA	HISUP	Response Data Format			
	0	0	0	1	0	0	1	0
4	Additional Data Length							
	0	1	0	1	1	0	1	1
5	SCCS	Reserved						
	0	0	0	0	0	0	0	0
6	BQue	EncServ	VS	MultiP	MCHNGR	Obsolete		Addr16
	0	0	0	0/1	0	0	0	0
7	Obsolete	Obsolete	Wbus16	Sync	Linked	Obsolete	CmdQue	VS
	0	0	0	0	0	0	1	0
8 9 15	FUJITSU (Vendor ID: ASCII)							
16 17 31	(Product ID: ASCII)							
32 33 34 35	Microcode Version No. (ASCII)  (Product Revision: ASCII)							
36 37 47	Device Serial No. (ASCII)							
48-55	X'00' (Vendor Specific)							
56	Reserved			CLOCKING			QAS	IUS
	0	0	0	0	0	0	0	0
57	X'00' (Reserved)							
58-73	Version Descriptor							
74-95	X'00' (Reserved)							

## a. Qualifier field

(0,0,0): The specified logical unit shows the type of input/output device shown in the "Device Type Code" field. Even if this code is reported, it does not mean that that logical unit is in the ready state.

(0,0,1): The specified logical unit shows the type of input/output device shown in the "Device Type Code" field, but it shows that an actual input/output device is not connected to that logical unit. The HDD does not report this code.

(0,1,1): Shows that the specified logical unit is not supported. When this code is reported, it X '1F' is shown in the "Device Type Code" field.

## b. Device type code

(0,0,0,0,0): Direct access device

(1,1,1,1,1): Undefined device

## c. RMB bit

When this bit is "1," it indicates that the storage media is a removable disk device. The HDD is a fixed disk device, so this bit is always reported as "0."

## d. Version

The VERSION field indicates the implemented version of this standard and is defined below.

**Table 4.2 VERSION field**

Code	Description
X'01'	ANSI X3.131: 1986 (SCSI-1)
X'02'	ANSI X3.131: 1994 (SCSI-2)
X'03'	ANSI X3.301: 1997 (SPC Rev.11) (HDD always Responds this value.)
X'04'	T10/1236-D (SPC-2)

e. Response data format field

This field shows the code which shows the standard INQUIRY data format.

f. Additional data length

This field shows the length of the INQUIRY data (byte length) after byte 5. This value shows the length in the INQUIRY data held by the HDD without relation to the specification in the transfer byte length field in the CDB, and is always X'5B' (total data length = 96 bytes).

g. Supported functions

The bit positions shown below are the functions which the HDD supports are shown in the bit correspondence. "1" indicates that that function is supported and "0" indicates that that function is not supported.

[Byte 3]

- NORMACA (Normal ACA supported):  
ACA support [0]
- HISUP (Hierarchical support):  
Defined the hierarchical addressing model to assign LUN [1]

[Byte 5]

- SCCS (SCC support):  
Embedded storage array controller equipment [0]

[Byte 6]

- BQue (Basic queuing):  
Combination with CMDQUE [0]
- EncServ (Enclosure service):  
Enclosure service [0]
- MultiP (Multi port):  
Supported multi-port [1]
- MChngr (Medium changer):  
Medium Changer [0]
- Addr16 (Wide SCSI address 16):  
16 bit SCSI addressing [0]



[Byte 7]

- WBus16 (16-bit wide data transfer):  
Data transfer on a 2-byte bus [0]
- Sync (Synchronous data transfer):  
Data transfer on the synchronous mode [0]
- Linked (Linked command):  
Command link function [0]
- CmdQue (Command queuing):  
Command queuing function [1]

**Table 4.3 Command queuing**

Bque	CmdQue	Description
0	0	No command queuing of any task supported
0	1	Command queuing with all types of task tags supported
1	0	Basic task set model supported
1	1	Illegal combination of BQue and CmdQue bits

- VS (Vendor specific):  
Not defined [0]

## h. Vendor ID field

This field indicates the name of the product's supplier in left-justified ASCII code, and always indicates FUJITSU. The unused right end is space for the ASCII code.

## i. Product ID field

The product's model name is displayed in left-justified ASCII code in this field.

## j. Product Revision field

The HDD's microcode version number is displayed in ASCII code in this field.

## k. Device Serial Number field

The value following byte 4 of the device serial number in the VPD information is indicated in this field. Higher order digits which do not contain valid numbers are filled with ASCII code spaces (X '20').

## l. Clocking field

"0" as Reserved.

- m. QAS (Quick Arbitrate Supported) bit

"0" as Reserved.

- n. IUS (Information unit supported) bit

"0" as Reserved.

- o. Version Descriptor field

This field is provided for identifying up to eight standards to which the Device claims conformance.

The HDD shall be indicated as shown below.

**Table 4.4 Version descriptor**

BYTE	Code	Description
58 to 59	OX00, OX40	SAM2
60 to 61	OX0B, OXFC	SAS
62 to 63	OX01, OX3C	SPC ANSI/3.301:1997
64 to 65	OX01, OX9B	SBC T10/0996-D rev08C
66 to 67	OX00, OX00	—
68 to 69	OX00, OX00	—
70 to 71	OX00, OX00	—
72 to 73	OX00, OX00	—

## (6) Command support data

Table 4.5 shows the format and contents of the command support data transferred to the INIT by this command if "0" is specified in the "EVPD" bit and "1" is specified in the "CmdDt" bit.

**Table 4.5 Command support data**

Byte \ Bit	7	6	5	4	3	2	1	0
0	Qualifier			Device Type Code				
1	0	0	0	0	0	Support		
2	Version							
3	X'00' (Reserved)							
4	X'00' (Reserved)							
5	CDB Size (m-5)							
6	CDB Usage Data							
~								
m								

## a. Qualifier, Device Type Code, Version

These fields are the same as those in the previously mentioned standard INQUIRY data.

## b. Support

This field indicates the value defined in Table 4.6.

**Table 4.6 Support**

"Support" Bit	2	1	0	Description
	0	0	0	Data about the requested SCSI operation code is not currently available.
	0	0	1	The device server does not support the tested SCSI operation code. All data after byte 1 is undefined.
	0	1	0	Reserved
	0	1	1	The device server supports the tested SCSI operation code in conformance with an SCSI standard.
	1	0	0	Vendor-specific (undefined)
	1	0	1	The device server supports the tested SCSI operation code in a vendor-specific manner.
	1	1	0	Vendor-specific (undefined)
	1	1	1	Reserved

If the "Support" field contains "000b", all data after byte 1 is not valid. One possible reason for "support" being "000b" is the device server's inability to retrieve information stored on the media. When this is the case, a subsequent request for command support data may be successful.

c. CDB size

This field contains the number of bytes in the CDB for the operation code being queried, and the size of the "CDB Usage Data" field in the return data.

d. CDB usage data

This field contains information about the CDB for the operation code being queried. The first byte of the "CDB usage data" contains the operation code for the operation being queried. All bytes except the first byte of the "CDB usage data" contains a usage map for bits in the CDB for the operation code being queried.

The bits in the "Usage map" have a one-for-one correspondence to the CDB for the operation code being queried. If the device server evaluates a bit as all or part of a field in the CDB for the operation code being queried, the usage map contains a one in the corresponding bit position. If the device server ignores or treats as reserved a bit in the CDB for the operation code being queried, the usage map contains a zero in the corresponding bit position. The usage map bits for a given CDB field all have the same value.

Thus, the CDB usage bit map for this command for a device server that implements command support data but not vital product data is: 12h, 02h, FFh, 00h, FFh, 00h.

(7) VPD information

When "1" is specified in the "EVPD" bits of the CDB, the VPD information described below is transferred to the INIT by this command. The INIT specifies the type of VPD information required in the "Page code" field of the CDB. The type of VPD information supported by the HDD and its page code number are as shown in Table 4.7.

**Table 4.7 VPD information**

Page Code Page (Hex)	Function
00	Page code list of supported VPD information
80	Device serial number
83	Device unique information

Furthermore, if page codes other than those shown above (VPD information that is not supported by the HDD) are specified in the CDB, that command is terminated with a CHECK CONDITION status (ILLEGAL REQUEST [=5] / Invalid field in CBD [=24-00]).

The format and contents of each type of VPD information are shown below.

a. Page code list

This VPD information reports the page code list of VPD information supported by the HDD. The format of this VPD information is shown in Table 4.8.

**Table 4.8 VPD information: VPD identifier list**

Bit Byte	7	6	5	4	3	2	1	0
0	Qualifier			Device Type Code				
1	X'00' (Page Code)							
2	X'00'							
3	X'03' (Page Length)							
4	X'00' (Page Code List)							
5	X'80' (Device Serial No.)							
6	X'83' (Device unique information)							

The values indicated in the "Qualifier" and "Device Type Code" fields in byte 0 are the same as those in the previously mentioned standard INQUIRY data. The "Page code" field in byte 1 indicates the page code (X'00') of this VPD information itself. Also, the "Page length" field in byte 3 indicates the length (byte length) after byte 4. This value has no relationship to the specification in the "Transfer Byte Length" in the CDB, but indicates the length of this VPD information and is always X'03' (Total data length = 7 bytes).

Byte 4 and subsequent bytes list all the VPD information page codes supported by the HDD, with the VPD page code indicated in ascending order in each byte.

b. Device serial No.

This VPD information reports the device serial number of the HDD. The format of this VPD information is shown in Table 4.9.

**Table 4.9 VPD information: device serial No**

Bit Byte	7	6	5	4	3	2	1	0
0	Qualifier			Device Type Code				
1	X'80' (Page Code)							
2	X'00'							
3	X'0C' (Page Length)							
4	Device Serial No. (ASCII)							
5								
~								
~								
15								

The values indicated in the "Qualifier" and "Device Type Code" fields in byte 0 are the same as those in the previously mentioned standard INQUIRY data. The "Page code" field in byte 1 indicates the page code (X'80') of this VPD information itself. Also, the "Page length" field in byte 3 indicates the length (byte length) after byte 4. This value has no relationship to the specification in the "Transfer Byte Length" in the CDB, but indicates the length of this VPD information and is always X'0C' (Total data length = 16 bytes).

Bytes 4 to 15 indicate the HDD's device serial number in right-justified decimal (ASCII code).

## c. Device unique information

This VPD information reports the HDD unique information. The format of this VPD information is shown in Table 4.10.

**Table 4.10 VPD information: device unique information (1/2)**

Bit Byte	7	6	5	4	3	2	1	0
0	Qualifier			Device Type Code				
1	X'83' (Page Code)							
2	X'00'							
3	X'48' (Page Length)							
Logical unit identifier								
4	PROTOCOL IDENTIFIER (0h)				CODE SET (1h)			
5	PIV ('0b')	Reserved ('0b')	Association ('00b')		Identifier type (3h)			
6	Reserved (X'00')							
7	Identifier length (X'08')							
8 / 15	(MSB)  IDENTIFIER for the logical unit  (LSB)							
Target port identifier								
16	PROTOCOL IDENTIFIER (6h)				CODE SET (1h)			
17	PIV ('1b')	Reserved ('0b')	Association ('01b')		Identifier type (3h)			
18	Reserved (X'00')							
19	Identifier length (X'08')							
20 / 27	(MSB)  IDENTIFIER for the target port (i.e. the SAS address)  (LSB)							
Relative target port identifier								
28	PROTOCOL IDENTIFIER (6h)				CODE SET (1h)			
29	PIV ('1b')	Reserved ('0b')	Association ('01b')		Identifier type (4h)			
30	Reserved							

**Table 4.10 VPD information: device unique information (2/2)**

Bit Byte	7	6	5	4	3	2	1	0
31	Identifier length (X'04')							
32	Reserved							
33	Reserved							
34	(MSB)	Relative target port identifier						
35	(X'0001' or X'0002') (LSB)							
Target Device name (NAA format)								
36	PROTOCOL IDENTIFIER (6h)				CODE SET (1h)			
37	PIV ('1b')	Reserved ('0b')	Association ('10b')		Identifier type (3h)			
38	Reserved							
39	Identifier length (X'08')							
40 / 47	(MBS) IDENTIFIER for the SAS target device (LSB)							
Target device name (SCSI name string format)								
48	PROTOCOL IDENTIFIER (6h)				CODE SET (3h)			
49	PIV ('1b')	Reserved ('0b')	Association ('10b')		Identifier type (8h)			
50	Reserved							
51	Identifier length (X'18')							
52	'n' (X'6E')							
53	'a' (X'61')							
54	'a' (X'61')							
55	'.' (X'2E')							
56 / 71	ASCII of IDENTIFIER							
72-75	X '00000000'							



a.        **PROTOCOL IDENTIFIER**

"6":       Indicates that this page conforms to the SAS device specifications.

b.        **CODE SET**

Indicates the type of the code shown in the "Identifier (ID)" field.

"1":       The IDENTIFIER field shall contain binary values.

"2":       The IDENTIFIER field shall contain ASCII printable characters  
(i.e., code values 20h through 7Eh)

"3":       The IDENTIFIER field shall contain ISO/IEC 10646-1 (UTF-8)  
codes.

c.        **PIV (Protocol identifier valid)**

"0":       The PROTOCOL IDENTIFIER field is invalid.

"1":       The PROTOCOL IDENTIFIER field is valid.

d.        **Association**

"00b":    The IDENTIFIER field is associated with the addressed logical unit.

"01b":    The IDENTIFIER field is associated with the target port that received  
the request.

"10b":    The IDENTIFIER field is associated with the SAS target device that  
contains the addressed logical unit.

"11b":    Reserved.

e.        **Identifier type**

Indicates the Identifier type and the organization that has issued the Identifier.

"0h":    No organization issues this Identifier (this is a Vender Specific ID)

"1h":    The first eight bytes are the Vender ID(SPC-2 Annex C).

The rest of the data depends on the organization indicated in the  
Vender ID.

Fujitsu recommends indicating the Product ID of the Standard  
INQUIRY followed by the serial number of VPD Page 80.

"2h":    Indicates a 64 bit long IEEE extended unique ID(EUI-64)

"3h":    NAA

"4h":    Relative target port identifier.

"5h":    Target port group.

"6h":    Logical unit group.

"7h":    MD5 logical unit identifier.

"8h":    SCSI name string

- f.        Identifier length  
  
             Indicates the Identifier length. Even when a value that is insufficient for transferring all the Identifiers is specified for the Transfer Byte Length of the CDB, this value indicates the actual byte length
  
- g.        IDENTIFIER for the logical unit  
  
             Indicates the device unique WWN.
  
- h.        IDENTIFIER for the target port  
  
             Indicates the SAS address.
  
- i.        Relative target port identifier  
  
             Indicates the relative port identifier of the target port on which the INQUIRY command was received.  
  
             "0001h": Relative port 1, historically known as portA.  
  
             "0002h": Relative port 2, historically known as portB.
  
- j.        ASCII of IDENTIFIER  
  
             Indicates the target device descriptor SCSI name in ASCII with "naa" qualifier.

### 4.1.3 READ CAPACITY (25)

Bit Byte	7	6	5	4	3	2	1	0
0	X'25'							
1	0	0	0	0	0	0	0	0
2	Logical Block Address (MSB)							
3	Logical Block Address							
4	Logical Block Address							
5	Logical Block Address (LSB)							
6	0	0	0	0	0	0	0	0
7	0	0	0	0	0	0	0	0
8	0	0	0	0	0	0	0	PMI
9	0	0	0	0	0	0	0	0

This command transfers information related to the disk drive's capacity and the data block size to the INIT.

When bit 0 "PMI (partial medium indicator)" of CDB byte 8 is "0," the logical block address and block length (byte length) of the final data block which is accessible in the disk drive (user space) are transferred to the INIT. At this time, the "Logical Block address" field in the CDB must specify zero.

When the "PMI" bit is "1," the logical block address and block length (byte length) of data blocks which satisfy either of the following conditions is transferred to the INIT.

- The data block on the track where the specified block exists, which is just before the block where the first alternate sector processing (not including defective block sector slip processing) is implemented. However, when alternate sector processing is being implemented in the specified block, the data block specified in the CDB.
- When no alternate sector processed data block exists in the track where the specified block exists, the last data block in that track.

By using this command with the "PMI" bit specified as "1", the INIT can search for usable data space continuously without being interrupted by data transfers for alternate sector processing or switching of cylinders.

The format of the data transferred to the INIT by this command is shown in Table 4.11.

**Table 4.11 READ CAPACITY data**

Byte \ Bit	7	6	5	4	3	2	1	0
0	Logical Block Address (MSB)							
1	Logical Block Address							
2	Logical Block Address							
3	Logical Block Address (LSB)							
4	Block Length (MSB)							
5	Block Length							
6	Block Length							
7	Block Length (LSB)							

#### 4.1.4 MODE SELECT (15)

Bit Byte	7	6	5	4	3	2	1	0
0	X'15'							
1	0	0	0	PF	0	0	0	SP
2	0	0	0	0	0	0	0	0
3	0	0	0	0	0	0	0	0
4	Parameter List Length							
5	0	0	0	0	0	0	0	0

This command performs setting and changing of each type of parameter related to disk drive physical attributes, data format, timing of SAS interface transferring processing and error recovery procedures, etc. The INIT can know the types of parameters, the current settings of each parameter and the types of parameters which can be changed, and the ranges for such changes, etc. by using the MODE SENSE or MODE SENSE EXTENDED command.

The data (MODE SELECT parameters) transferred from the INIT to the HDD by this command, are configured from a "Header," "Block Descriptor" and one or more "Page Descriptors" which describe each parameter, each of which will be explained later.

When the "PF (page format)" bit in CDB byte 1 is "1," it indicates that the MODE SELECT parameters transferred from the INIT by this command are in the "Page Descriptor" format. The HDD disregards the value specified in this bit and regards the MODE SELECT parameters transferred from the INIT as being in the "Page Descriptor" format and executes this command.

The "SP (save pages)" bit in CDB byte 1 specifies whether or not to save the MODE SELECT parameters specified in this command on the disk. It is possible for the HDD to save all the MODE SELECT parameters described in the "Page Descriptor" (except for those on page C), but this bit's specification is valid only for parameters other than "Format parameters (Page 3)" and "Drive parameters (Page 4)."

If "1" is specified in the "SP" bit, the parameters transferred from the INIT are saved to the disk when this command is executed, except for "Format parameters (Page 3)" and "Drive parameters (Page 4)." When the "SP" bit is "0," these parameters are not saved to the disk. On the other hand, as for "Format parameters (Page 3)" and "Drive parameters (Page 4)," regardless of the specification of the "SP" bit when this command is executed, these parameters are always saved to the disk when the FORMAT UNIT command is executed.

The "Parameter length" field of the CDB specifies the total byte length of the MODE SELECT parameters transferred from the INIT by this command. If zero is specified in the "Parameter length" field, this command is terminated normally without data transfer being executed with the INIT. The MODE SELECT parameters have specifically defined formats and lengths, as explained by the descriptions of each page descriptor in this item, and the INIT must always specify (transfer) those formats and lengths.

If a "Header," "Block Descriptor" or any "Page Descriptor" cannot be transferred with all the defined length because the total defined length of the MODE SELECT parameters actually transferred from the INIT do not match the value specified in the "Parameter List Length" field, or if the total of the MODE SELECT parameter's defined length transferred from the INIT exceeds the value specified in the "Parameter list length" field, this command is terminated with a CHECK CONDITION status (ILLEGAL REQUEST [=5] / Invalid field in CDB [=24-00]) and all the MODE SELECT parameters transferred in the command are disabled.

Three types of values exist in the MODE SELECT parameters, "Current," "Save" and "Default" values. "Current" values are parameters which actually control the HDD's operation, and the parameters specified by this command are converted to "Current" values. "Save" values are parameter values specified by this command which are preserved on the disk. And "Default" values are values which the HDD uses as "Current" values during the time until reading of "Save" values is completed after the HDD's power is switched on, or when no "Save" values exist and no MODE SELECT command is being issued.

The HDD has a common set of "Current", "Save" and "Default" values of all the MODE SELECT parameters for all the INITs.

When the HDD's power is switched on, when HARD RESET is received, LOGICAL UNIT RESET TASK is received, the "Current" MODE SELECT parameter values are changed to the "Save" parameter values, if they exist, and are changed to the "Default" parameter values if the "Save" values do not exist.

When any of the variable parameters of this command are changed, the unit attention condition is generated for (Mode parameters changed [= 2A-01]) for all the INITs except the one that has issued this command.

Figure 4.1 shows the relation between the three types of parameters, "Current," "Save" and "Default".

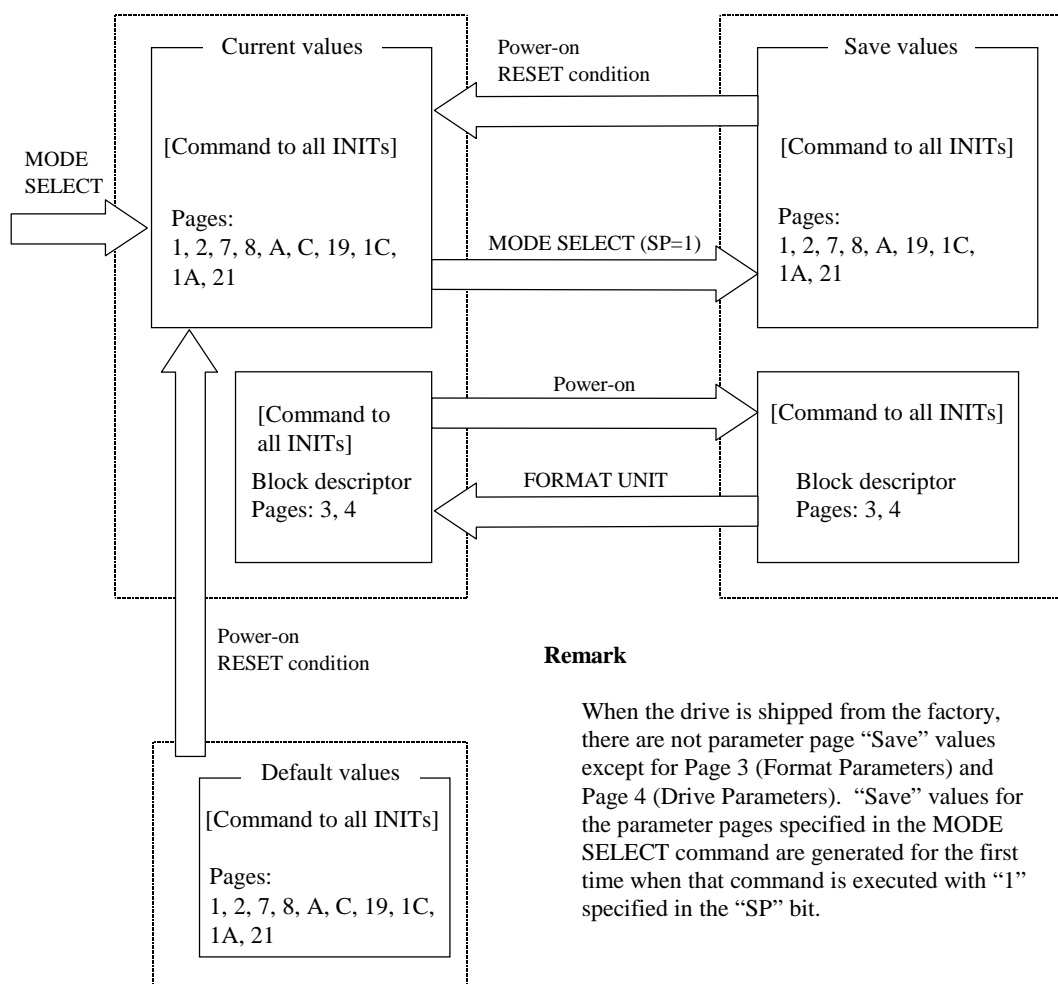

**Figure 4.1 MODE SELECT parameter structure**

The MODE SELECT parameters include parameters which can be changed by the INIT as desired, parameters which the INIT cannot change, which whose values are determined by the HDD unilaterally and parameters which can be changed by the INIT within certain appropriate limits. The HDD also contains parameter fields which are applicable for rounding processing ("rounding up" or "rounding down") of parameter values specified by the INIT to values which the HDD can use in actual operation.

When changing of parameters other than "variable parameters" is requested by the INIT in the MODE SELECT parameters which it transfers in this command, or when changes which are outside the permissible range are requested, even though they are "variable parameters," this command is terminated with a CHECK CONDITION status (ILLEGAL REQUEST [=5] / Invalid field in parameter list [=26-00]) and all the parameters specified by the INIT are disabled. Furthermore, parameter fields exist which ignore the values specified by the INIT, even if the parameters are "variable parameters." Details are explained in the description of each page descriptor in this item.

If the HDD performs rounding processing ("rounding up" or "rounding down") of parameter values specified by the INIT, in some cases a "CHECK CONDITION" status (RECOVERED ERROR [=1] / Rounded parameter [37-00]) is reported, and in some cases it is not reported.

Whether or not the CHECK CONDITION status is reported depends on whether "rounding up" or "rounding down" is specified.

If the INIT would like to confirm that the HDD is implementing rounding processing, it issues a MODE SENSE or MODE SENSE EXTENDED command after issuing this command and reads the values for the "Current" parameters, then compares them with the parameter values sent in the MODE SELECT command.

Parameter fields which are the object of rounding processing are explained in the descriptions of each page descriptor in this item.

Table 4.12 lists the data configuration of the parameter list transferred by the INIT in this command. The parameter list is configured from header 4 bytes in length followed by a block descriptor with a length of 8 bytes. This is followed by one or more page descriptors, or, when there is no block descriptor the 4-byte header is followed by one or more page descriptors. The INIT may transfer a header only, or the header and block descriptor only without the page descriptor added.



**Table 4.12 MODE SELECT command (Group 0) parameter configuration (1/2)**

## Header

Bit Byte \	7	6	5	4	3	2	1	0
0	X'00'							
1	X'00' (Media Type)							
2	×	0	0	×	0	0	0	0
3	X'00' or X'08' (Product Descriptor Length)							

## Block Descriptor

Bit Byte \	7	6	5	4	3	2	1	0
0	Data Block Count (MSB)							
1	Data Block Count							
2	Data Block Count							
3	Data Block Count (LSB)							
4	X'00'							
5	Data Block Length (MSB)							
6	Data Block Length							
7	Data Block Length (LSB)							

## Page Descriptor

		Bit	7	6	5	4	3	2	1	0	
		Byte									
Page Header	[	0	0	0	Page Code						
		1	Page Length								
		2	Parameter Field								
		~									~
		~									~
		n									

**Table 4.12 MODE SELECT command (Group 0) parameter configuration (2/2)**

Sub Page Descriptor									
Bit Byte		7	6	5	4	3	2	1	0
Page Header	0	0	SPF	Page Code					
	1	Sub Page Code							
	2	Page Length							
	3								
	4	Parameter Field							
	~								
	n								

## a. Header

- Media type

X '00' (default type) must be specified in this field.

- Byte 2

Bits 7 and 4 of this field have meaning only in the header transferred to the INIT by the MODE SENSE and MODE SENSE EXTENDED commands. The values specified in these bits are disregarded in the MODE SELECT and MODE SELECT EXTENDED commands. "0" must always be specified by the INIT in the other bit positions.

- Block descriptor length

This field indicates the length (block count) of the "Block descriptor" which follows the header (not including the length of the "Page descriptor"). It is possible to define only 1 "Block descriptor" to the HDD, and either X '00' or X '08' must be specified in this field. When X '00' is specified in this field, it indicates that the "Block descriptor" is not included in the parameter list transferred from the INIT and the "Page descriptor" follows immediately after the "Header."

b. Block descriptor

The logical attributes of the data format on the disk media are described in the 8-byte long "Block descriptor."

– Data block count

This field specifies the total number of logical data blocks (the block length is specified in "Data block length") allocated in the user space on the disk media. The maximum logical block address is a value with 1 subtracted from the value in this field.

If only the "Block descriptor" in this command is changed accessible data block count can be limited without formatting if "Data block count" value is within a "Cylinder count" value of page 4.

If zero is specified for the "Data block count," or when the block descriptor is not specified, the HDD retains its current capacity, if the block size has not changed. If the "Data block count" is set to zero and the Data block size has changed, the HDD shall set to its maximum capacity when new block size to be effect.

– Data block length

This field specifies the byte length of a logical data block on the disk media.

The logical data block length and physical data block length are the same in the HDD. The data block length can be specified at 512 to 528 bytes (4-byte boundary).

If less than 512 bytes is specified in this field, the HDD performs rounding processing (there is a rounding processing report), setting the data block length at 512 bytes. If more than 528 bytes is specified, rounding processing is performed (there is a rounding processing report), setting the data block length at 528 bytes. If the block length is not 4-byte boundary, rounding processing is performed to change 4-byte boundary.

If zero is specified in this field, the value specified in bytes 12 and 13 (Data byte length/sector) of Page 3 (Format Parameter) is set. At that time, if Page 3 is not specified at the same time, the current value in Page 3 is used.

If the value set in this field differs from the value specified in bytes 12 and 13 (Data byte length/sector) of Page 3 (Format Parameter), the data block length in the block descriptor is set.

c. Page descriptor

The "Page Descriptor" consists of a two-byte page header (or four-byte page header when using subpage format) followed by a parameter field. It is classified based on the parameter function attribute into units called "Pages." The individual "Page descriptors" in the MODE SELECT and MODE SELECT EXTENDED commands may be specified independently by the INIT and multiple "Page descriptors" may be specified continuously in the desired sequence.

– Page code

This field specifies a code (Page No.) that indicates the type of "Page descriptor."

– SPF (Sub Page Format)

When this bit is set to "0," this indicates that the Page\_0 Format (Short Page Format) is being used, and when this bit is set to "1," this indicates that the Sub\_Page Format (Long Page Format) is being used.

If "1" is specified for a page that does not support the Sub\_Page Format (pages other than Page 19 and Page 1C), the MODE SELECT command is terminated with the CHECK CONDITION status (ILLEGAL REQUEST [= 5]/Invalid Field in Parameter List [= 26/00]) and all the parameters specified with the command are invalidated.

– Page length

This field indicates the length (in bytes) of the parameter field subsequent to byte 2 (or byte 4 when using subpage format), excluding the page header of the Page Descriptor." This length is specific to each page code. The INIT must specify the same value as the page length reported by the HDD in the MODE SENSE or MODE SENSE EXTENDED command, except in cases it is described in each of the page descriptor descriptions in this item.

d. MODE SELECT parameters of the HDD

The parameter list configuration and its length that can be transferred to the HDD by the INIT in the MODE SENSE or MODE SENSE EXTENDED command are as shown in Table 4.13. If a "Page descriptor" that is not supported by the HDD is specified, the command is terminated with a CHECK CONDITION status (ILLEGAL REQUEST [=5] / Invalid field in parameter list [=26-00]), and all the MODE SELECT parameters transferred in the command are disabled.

**Table 4.13 MODE SELECT parameters**

Parameter			Byte Length
Header			4
Block Descriptor			8 or 0
Page Descriptor	Page 1:	Read/Write Error Recovery Parameter	12
	Page 2	Disconnect/Reconnect Parameter	16
	Page 3:	Format Parameter	24
	Page 4:	Drive Parameter	24
	Page 7:	Verify Error Recovery Parameter	12
	Page 8:	Caching Parameter	20
	Page A:	Control Mode Parameter	12
	Page C:	Notch Parameter	24
	Page 19:	Port Control Parameter	8
	(Sub Page 00)		
	(Sub Page 01)		104
	Page 1A:	Power Condition Parameter	12
	Page 1C:	Information Exception Control Parameter	12
	(Sub Page 00)		
	(Sub Page 01)		16
	Page 21:	Additional Error Recovery Parameter	4

## IMPORTANT

- 1) The MODE SELECT parameter is ordinarily different in its configuration depending on the input/output device and the type of controller. It is also possible that current definitions may be expanded in accordance with the expansion of the functions of the HDD in the future. In order to assure independence of software from the individual specifications of input/output devices, before the INIT issues this command, it should follow the procedure of using the MODE SENSE and MODE SENSE EXTENDED command to determine the types of parameters the TARG is actually equipped with and the attributes of those parameters, such as whether or not they can be changed.
- 2) After changing anything in the "Block descriptor" with the MODE SELECT or MODE SELECT EXTENDED command, it is impossible to execute a command to access the data on the disk media until execution of the FORMAT UNIT command is completed, and a CHECK CONDITION status (MEDIUM ERROR [=3] / Medium format corrupted [=31-00]) is reported for all such commands.

Chapter 5 describes the configuration and functions of the "Parameter data format" supported by the HDD.

### 4.1.5 MODE SELECT EXTENDED (55)

Byte \ Bit	7	6	5	4	3	2	1	0
0	X'55'							
1	0	0	0	PF	0	0	0	SP
2	0	0	0	0	0	0	0	0
3	0	0	0	0	0	0	0	0
4	0	0	0	0	0	0	0	0
5	0	0	0	0	0	0	0	0
6	0	0	0	0	0	0	0	0
7	Parameter List Length (MSB)							
8	Parameter List Length (LSB)							
9	0	0	0	0	0	0	0	0

This command performs setting and changing of each type of parameter related to disk drive physical attributes, data format, and error recovery procedures, etc.

This command's function is the same as that of the Group 0 MODE SELECT command (Section 4.1.4), except that the format of its data transferred by the INIT differs partially from that of the (MODE SELECT) data format.

Table 4.14 shows the configuration of the parameter list (MODE SELECT parameters) transferred by this command from the INIT. Compared to the 4-byte header in the Group 0 MODE SELECT command, it is necessary for an 8-byte header to be transferred in this command. The contents of each field in the header except that the byte positions differ, are the same as in the case of the Group 0 MODE SELECT command. The contents of the other parameters (Block descriptor, Page descriptor) are also the same as in the case of the Group 0 MODE SELECT command.

**Table 4.14 MODE SELECT EXTENDED command (group 2)  
parameter configuration (1/2)**

## Header

Byte \ Bit	7	6	5	4	3	2	1	0
0	X'00'							
1	X'00'							
2	X'00' (Medium Type)							
3	×	0	0	×	0	0	0	0
4	X'00'							
5	X'00'							
6	X '00' (Block Descriptor Length: MSB)							
7	X'00' or X'08' (Block Descriptor Length: LSB)							

## Block Descriptor

Byte \ Bit	7	6	5	4	3	2	1	0
0	Data Block Count (MSB)							
1	Data Block Count							
2	Data Block Count							
3	Data Block Count (LSB)							
4	X'00'							
5	Data Block Length (MSB)							
6	Data Block Length							
7	Data Block Length (LSB)							

## Page Descriptor

<div>Bit</div> <div>Byte</div>		7	6	5	4	3	2	1	0
Page Header	0	0	0	Page Code					
	1	Page Length							
	2	Parameter Field							
	~								
	n								



Table 4.14 **MODE SELECT EXTENDED** command (group 2)  
parameter configuration (2/2)

Sub Page Descriptor								
Bit Byte	7	6	5	4	3	2	1	0
0	PS	SPF	Page Code					
1	Sub Page Code							
2	Page Length							
3								
4	Parameter Field							
~								
~								
n								

#### 4.1.6 MODE SENSE (1A)

Bit Byte \	7	6	5	4	3	2	1	0
0	X'1A'							
1	0	0	0	0	DBD	0	0	0
2	PC		Page Code					
3	Sub Page Code							
4	Transfer Byte Length							
5	0	0	0	0	0	0	0	0

This command reports the values for each type of parameter related to the disk drive's physical attributes, data format, timing of SAS interface transferring processing, error recovery procedures, etc., as well as the attributes of those parameters, to the INIT.

The data (MODE SENSE data) transferred to the INIT from the HDD by this command are configured from a "Header," "Block Descriptor" and one or more "Page descriptors" which describe each type of parameter, each of which will be described later in this item.

When "1" is specified in the "DBD (disable block descriptors)" bit of CDB byte 1, it indicates that a "Block descriptor" is not included in the MODE SENSE data transferred to the INIT by this command and the HDD transfers MODE SENSE data composed from the "Header" and the specified "Page descriptor" only to INIT. When "0" is specified in this bit, the HDD transfers MODE SENSE DATA composed of the "Header, " a single "Block descriptor" and the specified "Page descriptor" to the INIT.

The "Page code" field in CDB byte 2 specifies the page code of the "Page descriptor" transferred to the INIT by this command. The types of "Page descriptor" supported by the HDD and their page codes and lengths are as shown in Table 4.15.

**Table 4.15 Mode page**

Page Code	Page Descriptor Name SCSI-3	Byte
1	Read/Write Error Recovery Parameter	12 bytes
2	Disconnect/Reconnect Parameter	16 bytes
3	Format Parameter	24 bytes
4	Drive Parameter	24 bytes
7	Verify Error Recovery Parameter	12 bytes
8	Read Caching Parameter	20 bytes
A	Control Mode Parameter	12 bytes
C	Notch Parameter	24 bytes
19	Port Control Parameter	
	(Sub Page 00)	8 bytes
	(Sub Page 01)	104 bytes
1A	Power Condition Parameter	12 bytes
1C	Information Exception Control Parameter	
	(Sub Page 00)	12 bytes
	(Sub Page 01)	16 bytes
21	Additional Error Recovery Parameter	4 bytes
3F	All Page Descriptors Supported by the HDD	
	(Sub Page 00)	180 bytes
	(Sub Page FF)	300 bytes

When the value specified in the "Page code" field is other than X '3F', the specified "Page descriptor" only is transferred to the INIT, and when X '3F' is specified, all the "Page descriptors" supported by the HDD are transferred to the INIT in the ascending order of the page code. Also, when X '00' is specified in the "Page code field," the "Page descriptor" is not transferred. If page codes other than the above mentioned ones ("Page descriptors" which are not supported by the HDD) are specified, the command is terminated with a CHECK CONDITION status (ILLEGAL REQUEST [=5] / Invalid field in CDB [=24-00]).

Also the "PC (page control)" field in CDB byte 2 specifies the type of parameter value in the "Page descriptor" transferred to the INIT by this command, as shown in Table 4.16.

### IMPORTANT

Even in cases where the value specified in the MODE SELECT or MODE SELECT EXTENDED command is described in Table 4.16 as the value reported to the INIT by this command, if parameter rounding processing is applied by the HDD, or in cases of a parameter or bit with a specified value that is disregarded, different values than those specified by the INIT will be reported. For details, see the descriptions of each page descriptor (in Chapter 5). Also, "0" is reported in byte positions and bit positions which are reserved in each page descriptor.

**Table 4.16 MODE SENSE data type specifications**

PC	Type of Parameter Transferred to the INIT
00	<p>Current Values:</p> <p>Reports each "Current" parameter value. The "Current" values are either of the following values.</p> <ul style="list-style-type: none"> <li>• Values specified by a <b>MODE SELECT</b> or <b>MODE SELECT EXTENDED</b> command which is finally normally terminated.</li> <li>• When a <b>MODE SELECT</b> or <b>MODE SELECT EXTENDED</b> command is not executed after the power is switched on, after a Hard Reset or LU Reset issued by any INIT is received, the same values as "Save" values. However, if "Save" values do not exist for parameters other than those on Page 3 and Page 4 (excluding byte 17), the same values as "Default" values.</li> </ul>
01	<p>Variable Values:</p> <p>The INIT reports variable parameter fields and parameter bits through the <b>MODE SELECT</b> or <b>MODE SELECT EXTENDED</b> command. A "1" is reported in the variable fields and bit positions in each page descriptor and "0" is reported in the fields and bit positions which cannot be changed. See the description of each page descriptor for the <b>MODE SELECT</b> command (Chapter 5) concerning the variability of each parameter.</p>
10	<p>Default Values:</p> <p>Reports the "Default" value of each parameter. See the description of each page descriptor for the <b>MODE SELECT</b> command (Chapter 5) concerning the actual default value of each parameter.</p>
11	<p>Save Values:</p> <p>Reports the "Save" value of each parameter. The "Save" values are either of the following values.</p> <ul style="list-style-type: none"> <li>• For parameters other than those on Page 3 and Page 4, these are the values specified in a <b>MODE SELECT</b> or <b>MODE SELECT EXTENDED</b> command in which the "SP" bit after the final execution is completed is "1." When a <b>MODE SELECT</b> or <b>MODE SELECT EXTENDED</b> command in which the "SP" bit is "1" is not executed (when "Save" values do not exist), these are the same values as the "Default" values.</li> <li>• The values in the parameters in Page 3 and Page 4 are the values save to the disk media during execution of the <b>FORMAT UNIT</b> command.</li> </ul>

The "Transfer Byte Length" field in the CDB specifies the total number of bytes of MODE SENSE data which can be transferred to the INIT by this command. The HDD transfers the number of bytes of all the MODE SENSE data specified in the "Page code" field or the portion of MODE SENSE data with the length specified in the "Transfer Byte Length" field, whichever is smaller. When zero is specified in the "Transfer Byte Length" field, this command is terminated without anything being transferred.

Table 4.17 lists the data configuration in the parameter list (MODE SENSE data) transferred to the INIT by this command. The parameter list consists of a 4-byte header, an 8-byte block descriptor and one or more page descriptors, specified in the CDB, which are transferred in order. However, when "1" is specified in the DBD bit of the CDB, the block descriptor is not transferred. Also, when X'00' is specified in the "Page code" field of the CDB, the page descriptor is not transferred.

**Table 4.17 MODE SENSE command (group 0) parameter configuration (1/2)**

## Header

Byte \ Bit	7	6	5	4	3	2	1	0
0	Sense Data Length							
1	X'00' (Media Type)							
2	WP	0	0	DPOFUA	0	0	0	0
3	X'00' or X'08' (Block Descriptor Length)							

## Block Descriptor

Byte \ Bit	7	6	5	4	3	2	1	0
0	Data Block Count (MSB)							
1	Data Block Count							
2	Data Block Count							
3	Data Block Count (LSB)							
4	X'00'							
5	Data Block Length (MSB)							
6	Data Block Length							
7	Data Block Length (LSB)							

## Page Descriptor

Page Header	Bit Byte	7	6	5	4	3	2	1	0
	0	PS	0	Page Code					
	1	Page Length							
	2	Parameter Field							
	~								
	~								
	n								

Page Header

**Table 4.17 MODE SENSE command (group 0) parameter configuration (2/2)**

Sub Page Descriptor								
Bit Byte	7	6	5	4	3	2	1	0
Page Header	0	PS	SPF	Page Code				
	1	Sub Page Code						
	2	Page Length						
	3							
	4	Parameter Field						
	~							
~								
n								

**(1) Header****a. Sense data length**

This field indicates the length (number of bytes) of the parameter list (MODE SENSE data) which it is possible to transfer to the INIT by this command. The length of the "Sense data length" field itself is not included in this value. Also, a value for a portion of data with a length that is supported by the HDD is reported in this field for a parameter list of the type specified in the CDB regardless of the specification of the "Transfer byte length" field in the CDB. In order for the INIT to confirm that all the parameter list requested in the command has been transferred, it should check whether the value which has the length of the "Sense data length" field itself added to the value indicated in this field is less than the value specified in the "Transfer byte length" field.

**b. Media type**

X '00' (default type) is always reported in this field.

**c. WP bit**

When this bit is "1," it indicates that a write operation to the disk media is prohibited and when "0" is specified, it indicates that a write operation is permitted.

**d. DPOFUA bit**

When this bit is "0," it indicates that the HDD does not support the DPO and FUA bit. When this bit is "1," it indicates that the HDD supports the DPO and FUA bits.

e. Block descriptor length

This field indicates the "Block descriptor" length (byte length) which follows after the header. The "Page descriptor" length is not included in this value. The HDD always reports X '08' in this field if "0" is specified in the DBD bit of this command's CDB, and thus indicates that one "Block descriptor" set follows after the header. When "1" is specified in the DBD bit of the CDB, the value of this field is X '00'.

(2) Block descriptor

The 8-byte "Block descriptor" indicates the logical attributes of the data format on the disk media.

a. Data block count

This field indicates the total number of logical data blocks (the block length is shown in the "Data block length" field) existing in the "User Space" on the disk media. This value does not include the number of spare sectors reserved for alternate block processing.

Furthermore, when this command specifies to transfer the "Default" value and "Variable" value, the value shown in this field is X '000000' (which means the maximum number of logical data blocks that it is possible to rank in the "User Space").

b. Data block length

This field indicates the length (byte length) of 1 logical data block on the disk media.

(3) Page descriptor

The "Page descriptor" is configured from a parameter field which follows a 2-byte page header, and is divided into units called "Page" for each parameter's functional attributes. See the description of the MODE SELECT command (Section 4.1.4) concerning the configuration of each page descriptor and their contents.

a. PS bit

When this bit is "1," the parameter value defined in that "Page descriptor" can be saved on the disk media, and when it is "0", it indicates that this is a parameter which cannot be saved to the disk. It is possible to save all the "Page descriptors" supported by the HDD. However, "1" is always indicated in this bit for all "Page descriptors" transferred by this command.



## b. Page length

This field indicates the length of the parameter field (number of bytes) from byte 2, excluding the page header of that "Page descriptor." The HDD always shows a value in this field which is the same as the length defined in that "Page descriptor" regardless of the type of parameter requested in the "PC (page control)" field of the CDB, and reports all the parameter fields that "Page descriptor" in byte 2 and subsequent bytes.

## c. Parameter field

The parameter field in byte 2 and subsequent bytes, indicates parameter values of the type (current values, variable values, default values or save values) requested in the "PC (page control)" field of the CDB. See the description of the MODE SELECT command (Chapter 5) concerning the definition of each parameter, "Default" values and "Variable" values.

### 4.1.7 MODE SENSE EXTENDED (5A)

Byte \ Bit	7		6		5		4		3		2		1		0	
0	X'5A'															
1	0		0		0		0		DBD		0		0		0	
2	PC				Page Code											
3	Sub Page Code															
4	0		0		0		0		0		0		0		0	
5	0		0		0		0		0		0		0		0	
6	0		0		0		0		0		0		0		0	
7	Transfer Byte Length (MSB)															
8	Transfer Byte Length (LSB)															
9	0		0		0		0		0		0		0		0	

This command reports the values for each type of parameter related to the disk drive's physical attributes, data format, timing of SAS interface transferring processing, error recovery procedures, etc., as well as the attributes of those parameters, to the INIT.

The functions of this command are the same as those of the Group 0 MODE SENSE command (Section 4.1.6) except that the format of data (MODE SENSE data) transferred to the INIT differs somewhat.

Table 4.18 lists the data configuration of the parameter list (MODE SENSE data) transferred to the INIT by this command. Compared to the 4-byte header in the case of a Group 0 MODE SENSE command, an 8-byte header is transferred in this command. The meanings of each field and bit in the header are the same as in the case of the Group 0 MODE SENSE command, except that the byte positions differ. Also, the contents of the other parameters (block descriptor and page descriptors) are the same as in the case of the Group 0 MODE SENSE command.

**Table 4.18 MODE SENSE EXTENDED command (group 2)  
parameter configuration (1/2)**

## Header

Bit Byte \	7	6	5	4	3	2	1	0
0	Sense Data Length (MSB)							
1	Sense Data Length (LSB)							
2	X'00' (Media Type)							
3	WP	0	0	DPOFUA	0	0	0	0
4	X'00'							
5	X'00'							
6	X'00' (Block Descriptor Length: MSB)							
7	X'00' or X'08' (Block Descriptor Length: LSB)							

## Block Descriptor

Bit Byte \	7	6	5	4	3	2	1	0
0	Data Block Count (MSB)							
1	Data Block Count							
2	Data Block Count							
3	Data Block Count (LSB)							
4	X'00'							
5	Data Block Length (MSB)							
6	Data Block Length							
7	Data Block Length (LSB)							

## Page Descriptor

Bit Byte	7	6	5	4	3	2	1	0	
0	PS	0	Page Code						
1	Page Length								
2	Parameter Field								
~									
n									

**Table 4.18 MODE SENSE EXTENDED command (group 2)  
parameter configuration (2/2)**

Sub Page Descriptor								
Byte \ Bit	7	6	5	4	3	2	1	0
Page Header	0	PS	SPF	Page Code				
	1	Sub Page Code						
	2	Page Length						
	3							
	4	Parameter Field						
~	~							
n								

**4.1.8 REZERO UNIT (01)**

Byte \ Bit	7	6	5	4	3	2	1	0
0	X'01'							
1	0	0	0	0	0	0	0	0
2	0	0	0	0	0	0	0	0
3	0	0	0	0	0	0	0	0
4	0	0	0	0	0	0	0	0
5	0	0	0	0	0	0	0	0

This command moves the read/write heads of the disk drive to the initial position (physical cylinder 0 / physical track 0). A data block with the physical block address of zero exists at the initial position. Initialization of the disk drive's positioning control system and automatic adjustment are also performed by this command.

### 4.1.9 START/STOP UNIT (1B)

Byte \ Bit	7	6	5	4	3	2	1	0
0	X'1B'							
1	0	0	0	0	0	0	0	Immed
2	0	0	0	0	0	0	0	0
3	0	0	0	0	0	0	0	0
4	0	0	0	0	0	0	LoEj	Start
5	0	0	0	0	0	0	0	0

This command controls the power condition of the disk drive. For the power condition, see Chapter 2, "Power Condition."

The control of the power condition is performed with the Start bit in bit 0 of the CDB byte 4.

Issuing this command with the Start bit set to "0" transits from the power condition state to the Stopped state. Meanwhile, setting the Start bit to "1" transforms the power condition state from the Stopped state to the Active\_Wait state. Setting the Start bit to "1" does not transform the power condition state when it is in a state other than the Stopped state.

Bit 1 (LoEj (load/eject) of byte 4 of the CDB is the exclusive bit which controls devices with replaceable recording media, and it has no meaning for the HDD. The HDD disregards the value specified in this bit and controls the Power Condition in accordance with the "Start" bit only.

Depending on the value specified in the "Immed (immediate)" bit, bit 0 of CDB byte 1, the timing of completion (status byte report) of this command differs as shown below.

- a. In the case of the start specification ("Start" bit = "1")
  - When the Immed bit is "1," the power condition state becomes Active\_Wait, the GOOD status is reported, and command execution is completed.

- When the Immed bit is "0," the power condition state becomes Active\_Wait, and the spindle motor is started after the NOTIFY (ENABLE SPINUP) primitive has been received. Then, when the disk drive enters the ready state, the status byte is reported and command execution is completed. In this case, the INIT has no means of detecting the timing when the power condition state becomes Active\_Wait, and there are no limitations on the time period in which the system waits the NOTIFY (ENABLE SPINUP) primitive. Therefore, the INIT needs to issue the NOTIFY (ENABLE SPINUP) primitive after this command is issued and before the spindle motor becomes ready.
- b. In the case of the stop specification ("Start" bit = "0")
  - When the Immed bit is "1," after the power condition state becomes Stopped, instructing the drive to stop the spindle motor is sufficient so that the GOOD status is reported and command execution is completed.
  - When the Immed bit is "0," after the power condition state becomes Stopped and the spindle motor enters the Stopped state, the status byte is reported and command execution is completed.

#### 4.1.10 RESERVE (16)

Byte \ Bit	7	6	5	4	3	2	1	0
0	X'16'							
1	0	0	0	3rd Pty	3rd Pty Dev ID			0
2	×	×	×	×	×	×	×	×
3	×	×	×	×	×	×	×	×
4	×	×	×	×	×	×	×	×
5	0	0	0	0	0	0	0	0

Together with the RELEASE command, this command controls exclusive access to the logical unit (HDD) under a multi-initiator environment.

The HDD is reserved by this command for the INIT which issued this command.

The values specified in bytes 2 to 4 of the CDB have no meaning and are disregarded, but it is preferable that the INIT specify X'00' in these bytes.

##### (1) Logical unit reserve function

This command reserves the entire HDD (logical unit) for use as a special SAS device. The reserve state established by this command is maintained until any one of the following conditions occurs.

- 1) Reserve is released by a RELEASE command from the INIT that issued this command.
- 2) Receiving HARD RESET primitive from any INIT.
- 3) Switching the HDD's power off or on.

When an HDD is reserved for any SAS device, if this command is issued by an INIT that doesn't have the "Reserve Right" for that HDD, this command is terminated with a RESERVATION CONFLICT status.

After the Reserved status is established, a command issued by an INIT other than the device that reserved the HDD is rejected, except an INQUIRY, REQUEST SENSE, REPORT LUNS, or RELEASE command, and a RESERVATION CONFLICT status is reported to the INIT that issued that command. A RELEASE command is the release operation specified in a RELEASE command issued to the HDD by a SAS device which does not have the Reserve Right is disregarded.



## (2) Reserve right and third party reserve function

**IMPORTANT**

The third party reserve function is not supported by the drive.

If the 3rd Pty bit of CDB byte 1 is "0," the HDD is reserved for the INIT that has issued this command. The INIT has the reserve right for the HDD.

If the 3rd Pty bit is "1," execution of this command is terminated with the CHECK CONDITION status (ILLEGAL REQUEST [= 5]/Invalid field in CDB [= 24-00]).

#### 4.1.11 RESERVE EXTENDED (56)

Byte \ Bit	7	6	5	4	3	2	1	0
0	X'56'							
1	0	0	0	3rd Pty	0	0	0	0
2	×	×	×	×	×	×	×	×
3	Third Party Device ID							
4	0	0	0	0	0	0	0	0
5	0	0	0	0	0	0	0	0
6	0	0	0	0	0	0	0	0
7	×	×	×	×	×	×	×	×
8	×	×	×	×	×	×	×	×
9	0	0	0	0	0	0	0	0

Together with the RELEASE command, this command controls exclusive access to the HDD under a multi-initiator environment.

**4.1.12 RELEASE (17)**

Byte \ Bit	7	6	5	4	3	2	1	0
0	X'17'							
1	0	0	0	3rd Pty	3rd Pty Dev ID			0
2	×	×	×	×	×	×	×	×
3	0	0	0	0	0	0	0	0
4	0	0	0	0	0	0	0	0
5	0	0	0	0	0	0	0	0

This command releases the reserve state of an HDD in relation to the INIT that issued this command.

When a reserve state in relation to the INIT that issues this command, or an HDD does not exist, this command is terminated normally with a GOOD status.

Also, the value specified in CDB byte 2 has no meaning and is disregarded, but it is desirable for X '00' to be specified by the INIT in this byte.

**(1) Release function**

This command releases a reserve state if a reserve state exists, and if the INIT which issued this command has a reserve right for the entire HDD (logical unit).

**(2) Release object and third party release function****IMPORTANT**

The third party reserve function is not supported by the drive.

If the 3rd Pty bit of CDB byte 1 is "0," the HDD is reserved for the INIT that has issued this command. The INIT has the reserve right for the HDD.

If the 3rd Pty bit is "1," execution of this command is terminated with the CHECK CONDITION status (ILLEGAL REQUEST [= 5]/Invalid field in CDB [= 24-00]).

#### 4.1.13 RELEASE EXTENDED (57)

Byte \ Bit	7	6	5	4	3	2	1	0
0	X'57'							
1	0	0	0	3rd Pty	0	0	0	0
2	×	×	×	×	×	×	×	×
3	Third Party Devices ID							
4	0	0	0	0	0	0	0	0
5	0	0	0	0	0	0	0	0
6	0	0	0	0	0	0	0	0
7	×	×	×	×	×	×	×	×
8	×	×	×	×	×	×	×	×
9	0	0	0	0	0	0	0	0

Same as RELEASE command.

**4.1.14 REQUEST SENSE (03)**

Byte \ Bit	7	6	5	4	3	2	1	0
0	X'03'							
1	0	0	0	0	0	0	0	0
2	0	0	0	0	0	0	0	0
3	0	0	0	0	0	0	0	0
4	Transfer Byte Length							
5	0	0	0	0	0	0	0	0

This command transfers sense data to the INIT.

This command is executed in any state other than a CDB specification error.

The sense data of the HDD has a length of 48 bytes. The HDD generates sense data in any of the following cases and holds the sense data for the INIT that has issued the relevant command:

If this command is executed when the HDD is holding the Unit Attention condition, at that point, if the HDD is not in the sense data hold state, sense data showing the Unit Attention condition are created by this command and are sent to the INIT, and the Unit Attention condition is cleared.

If this command is issued when no valid sense data are being held, the HDD sends sense data with a sense key which shows "NO SENSE".

The "Transfer Byte Length" field in the CDB show the number of bytes of sense data that can be received by the INIT. The HDD transfers sense data with a length that is specified in the "Transfer Byte Length" field or the HDD's own sense data length (48 bytes), whichever is smaller.

When the value specified in the "Transfer Byte Length" shows 48 bytes or more, 48 bytes of sense data are transferred and the command terminates with the "GOOD" status.

This command reports the "CHECK CONDITION" status and terminates abnormally only in the cases where the conditions shown below are detected. In this case, new sense data are generated and the sense data held up to that time are lost.

- 1) When sending of sense data is impossible due to an HDD hardware error.
- 2) When an irrecoverable error is detected on the SAS interface.
- 3) If an overlapped command occurs.

In cases other than the above, this command sends sense data to the INIT and terminates with the "GOOD" Status.

## 4.1.15 LOG SELECT (4C)

Bit Byte	7	6	5	4	3	2	1	0
0	X'4C'							
1	0	0	0	0	0	0	PCR	SP
2	PC		0	0	0	0	0	0
3	0	0	0	0	0	0	0	0
4	0	0	0	0	0	0	0	0
5	0	0	0	0	0	0	0	0
6	0	0	0	0	0	0	0	0
7	Parameter List Length (MSB)							
8	Parameter List Length (LSB)							
9	0	0	0	0	0	0	0	0

This command provides a means for an application client to manage statistical information maintained by the HDD about HDD. The INIT can know the types of statistical information and the current maintaining of each statistical information by using the LOG SENSE command.

A "Save Parameters (SP)" bit is one indicates that after performing the specified LOG SELECT operation the drive will save all parameters to the disc medium. A "SP" bit of zero specifies that parameters are not saved. It is not an error to set the "SP" bit to one and to set the DS bit of a log parameter to one. In this case, the parameter value for that log parameter is not saved.

The "Parameter Code Reset (PCR)" bit of one and a "Parameter list length" of zero cause all implemented parameters to be set to zero. It also clears the SMART Failure Warning and the Thermal Warning. If the "PCR" bit is one and the parameter list length is greater than zero, the command is terminated with CHECK CONDITION status (ILLEGAL REQUEST [=5] / INVALID FIELD IN CDB [=24-00]). In this case, the log parameters are not cleared. A PCR bit of zero specifies that the log parameters are not reset.

The "Page Control (PC)" bits specify a kind and treatment content of parameters that changed by this command as shown in Table 4.19.

**Table 4.19 PC (page control)**

Value	Description
00b	Current threshold values
01b	Current cumulative values
10b	Default threshold values
11b	Default cumulative values

The "PC" bits are ignored by the drive. The drive assumes that current cumulative parameters are selected.

The "Parameter List Length" field specifies the length in bytes of the parameter list that is located in the Data-Out Buffer. If a parameter list length results in the truncation of any log parameter, the HDD terminates this command with CHECK CONDITION status (ILLEGAL REQUEST [=5] / Invalid field in CDB [=24-00]).

A "Parameter List Length" of zero indicates that no pages shall be transferred. This condition shall not be considered an error.

### IMPORTANT

The HDD does not support that the application client should send pages in ascending order by page code value if the Data-Out Buffer contains multiple pages.

**Table 4.20 LOG SELECT command parameter configuration**

Bit Byte		7	6	5	4	3	2	1	0
Header	0	Page Code							
	1	Reserved							
	2	Page Length (MSB)							
	3	Page Length (LSB)							
	4	Log Parameter (First) (Length x)							
Log Paramete	~								
	x+3								
	~								
	n-y+1	Log Parameter (Last) (Length y)							
	~								
	n								



## a. Page code

This field identifies which log page is being transferred.

The log pages that can be transferred by this command are shown in Table 4.21.

**Table 4.21 Page code**

Page Code	Description	Changeable Parameter
01	Buffer Overrun/Underrun Page	Disable
02	Write Error Counter Page	Enable
03	Read Error Counter Page	Enable
05	Verify Error Counter Page	Enable
06	Non-medium Error Page	Enable
0D	Temperature Page	Disable
0E	Start-stop Cycle Counter Page	Enable only 0002
0F	Application Client Log Page	Enable
10	Self-Test Result Log Page	Disable
15	Background Medium Scan Page	Disable
18	Protocol Specific Port Log Page	Disable

## b. Page length

This field specifies the length in bytes of the following log parameters. If the application client sends a page length that results in the truncation of any parameter, the device server terminates the command with CHECK CONDITION status (ILLEGAL REQUEST [=5] / Invalid field in parameter list [=26-00]).

The log pages contain one or more special data structures called log parameters as shown below. Each log parameter begins with a 4-byte parameter header followed by one or more bytes of "Parameter Value" data.

**Table 4.22 Log parameter**

Bit Byte	7	6	5	4	3	2	1	0
0	Parameter Code (MSB)							
1	Parameter Code (LSB)							
2	DU	DS	TSD	ETC	TMC		LBIN	LP
3	Parameter Length							
4	Parameter Value							
~								
n								

a. Parameter code

This field identifies the log parameter being transferred for that log page.

b. Byte 2

1) DU (Disable Update)

"1": The HDD does not update the log parameter value except in response to a LOG SELECT command that specifies a new value for the parameter.

"0": The HDD updates the log parameter value to reflect all events that are noted by that parameter.

2) DS (Disable Save)

"1": The HDD does not support saving that log parameter in response to LOG SELECT or LOG SENSE command with an "SP" bit of one.

"0": The HDD supports saving for that log parameter. The HDD saves the current parameter value in response to LOG SELECT or LOG SENSE command with a "SP" bit of one.

3) TSD (Target Save Disable)

The HDD does not support this bit. For LOG SENSE command (See 4.1.16), the HDD always report zero. Also, for this command, the HDD accepts this bit value of "1", but ignores its functionality.

4) ETC (Enable Threshold Comparison)

The HDD does not support this bit. For LOG SENSE command (See 4.1.16), the HDD always report zero. Also, for this command, the HDD accepts this bit value of "1", but ignores its functionality.

## 5) TMC (Threshold Met Criteria)

This field is ignored when "ETC" bit is 0. For LOG SELECT command (See 4.1.15), the HDD accepts this field value of other than "00b", but ignores its functionality.

## 6) LBIN

This bit is only valid if the "LP" bit is one. If the "LP" bit is one and this bit is zero then the list parameter is a string of ASCII graphic codes.

If the "LP" bit is one and this bit is one then the list parameter is a list of binary information.

## 7) LP (List Parameter)

"1": The parameter is a data counter.

"0": The parameter is a list parameter.

If these bits are specified by LOG SELECT command, the HDD terminates normally.

But the HDD's action is not changed.

For LOG SENSE command, these bits always report value defined in each log page (see Chapter 5).

#### 4.1.16 LOG SENSE (4D)

Byte \ Bit	7	6	5	4	3	2	1	0
0	X'4D'							
1	0	0	0	0	0	0	PPC	SP
2	PC		Page Code					
3	0	0	0	0	0	0	0	0
4	0	0	0	0	0	0	0	0
5	Parameter Pointer (MSB)							
6	Parameter Pointer (LSB)							
7	Parameter List Length (MSB)							
8	Parameter List Length (LSB)							
9	0	0	0	0	0	0	0	0

This command provides a means for the application client to retrieve statistical or other operational information maintained by the device about the device or its logical units.

It is a complementary command to the LOG SELECT command.

The "Parameter Pointer Control (PPC)" bit is not supported. It should be zero.

An "Save Parameters (SP)" bit of zero indicates the device server performs the specified this command and does not save any log parameters. If saving log parameters is implemented, an "SP" bit of one indicates that the device server performs the specified this command and saves all log parameters identified as savable by the "DS" bit to the disc medium.

The "Page Control (PC)" field defined the type of parameter values to be selected (see 4.1.15 for the definition of the page control field).

The "PC" bits are ignored by the drive. The drive assumes that current cumulative parameters are selected.

The "Page Code" field identifies which page of data is being requested. If the page code is reserved or not implemented, the device server terminates the command with CHECK CONDITION status (ILLEGAL REQUEST [=5] / Invalid field in CDB [=24-00]).

The "Page Code" assignments for the log pages are listed in Table 4.23.

**Table 4.23 "Page Code" assignment for the log pages**

Page Code	Description	Parameter Pointer
00	Supported Log Pages	Ignored
01	Buffer Overrun / Underrun Page	Supported
02	Write Error Counter Page	Supported
03	Read Error Counter Page	Supported
05	Verify Error Counter Page	Supported
06	Non-medium Error Page	Should be zero
0D	Temperature Page	Supported
0E	Start-stop Cycle Counter Page	Supported
0F	Application Client Log Page	Supported
10	Self-Test Result Log Page	Supported
15	Background Medium Scan Page	Supported
18	Protocol Specific Port Log Page	Ignored
2F	SMART Status Page	Ignored
38	SMART Data Page	Ignored

The "Parameter Pointer" field allows the application client to request parameter data beginning from a specific parameter code to the maximum allocation length or the maximum parameter code supported by the target, whichever is less. If the value of the "Parameter Pointer" field is larger than the largest available parameter code known to the device server for the specified page, the HDD terminates the command with CHECK CONDITION status (ILLEGAL REQUEST [=5] / Invalid field in CDB [=24-00]).

The "Parameter List Length" field in the CDB specifies the total number of bytes of log parameter which can be transferred to the INIT by this command. The HDD transfers the number of bytes of all log parameters specified in the "Page Code" field or the portion of log parameters with the length specified in the "Parameter List Length" field, whichever is smaller. When zero is specified in the "Parameter List Length" field, this command is terminated without anything being transferred.

- **Log parameters**

This clause describes the log page structure and the log pages that are applicable to all devices. Pages specific to each device type are described in the command standard that applies to that device type. The LOG SENSE command returns a single log page specified in the page code field of the command descriptor block. For information on this parameter, see Chapter 5, "Parameter Data Format."

**4.1.17 PERSISTENT RESERVE IN (5E)**

Bit Byte	7	6	5	4	3	2	1	0
0	X'5E'							
1	0	0	0	Service Action				
2	0	0	0	0	0	0	0	0
3	0	0	0	0	0	0	0	0
4	0	0	0	0	0	0	0	0
5	0	0	0	0	0	0	0	0
6	0	0	0	0	0	0	0	0
7	Allocation Length (MSB)							
8	Allocation Length (LSB)							
9	0	0	0	0	0	0	0	0

The PERSISTENT RESERVE IN command is used to obtain information on the reserve conditions that are valid within a target and information concerning a Reservation Key. This command is used in combination with the PERSISTENT RESERVE OUT command (see Section 4.1.18).

If the reserved state implemented with the RESERVE command is valid in a target when the target receives this command, the command is rejected with the report of the RESERVATION CONFLICT status.

When the reserved state implemented with the PERSISTENT RESERVATION command is valid, this command is always executed normally.

The length of the PERSISTENT RESERVE IN parameter data that can be reported with this command is indicated in the parameter data. When a byte count that is too small to transfer an entire parameter list is specified in the "Allocation Length" field of the CDB, the data bytes starting at byte 0 of the parameter data and numbering as many as the specified byte count are transferred (this is not considered to be an error). If it is necessary to read the rest of the parameter data, an INIT should reissue the PERSISTENT RESERVE IN command by specifying a byte count that is long enough to cover the entire list in the "Allocation Length" field.

## (1) PERSISTENT RESERVE IN service actions

In each Service Action, the drive needs to be in the ready state for accessing reserve conditions and registered information. When the drive is not in the ready state, the drive reports the CHECK CONDITION status. The sense key is set to NOT READY [= 2], and sense data similar to data reported with the TEST UNIT READY command is set.

The service action codes for the PERSISTENT RESERVE IN command are defined below.

**Table 4.24 PERSISTENT RESERVE IN service actions**

Code	Name	Description
00h	READ KEYS	Reads all registered Reservation Keys
01h	READ RESERVATION	Reads the current persistent reservations
02h-1Fh	Reserved	Reserved

- **READ KEYS**

In the READ KEYS Service Action, a drive transfers the following information to the INIT as a parameter data list:

- The current Generation value (refer to (2)).
- All the Reservation keys currently registered (eight bytes for each key).

If multiple INITs have registered with the same key, the key appears in the list once for the registration of each INIT and as many times as there are registered INITs (keys appear in the list not in the order in which they have been registered in the drive, but in ascending order of IDs, starting with the last INITs that has registered a key (e.g., from ID#0)). These keys are those that have been registered with the REGISTER Service Action of the PERSISTENT RESERVE OUT command.

- **READ RESERVATIONS**

In the READ RESERVATIONS Service Action, a drive transfers the following information to the INIT as a parameter data list:

- The current Generation value (refer to (2)).
- The Reservation key that has been registered by the INIT having the Persistent Reservation.
- The Scope value and Type value
- Scope-specific address (only Element scope)

When this Service Action is executed, if the drive does not have Persistent Reservation, zero is set in the "Additional Length" field of the list to be transferred as a parameter.

## (2) PERSISTENT RESERVE IN parameter data for READ KEYS

The format for the parameter data provided in response to a PERSISTENT RESERVE IN command with the READ KEYS service action is shown in Table 4.25.

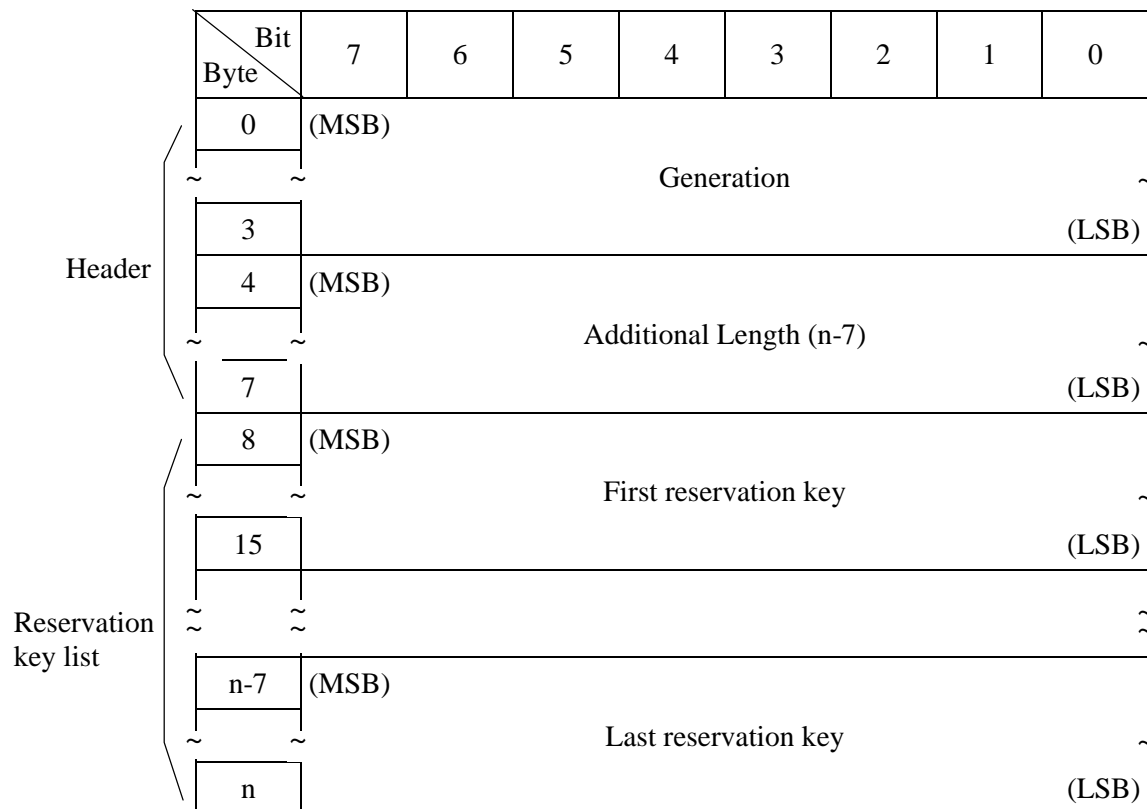
**Table 4.25 PERSISTENT RESERVE IN parameter data for READ KEYS**

The "Generation" field shall contain a 32-bit counter maintained by the drive that shall be incremented every time a PERSISTENT RESERVE OUT command requests a REGISTER, a REGISTER AND IGNORE EXISTING KEY, a CLEAR, a PREEMPT, or a PREEMPT AND ABORT service action. When the PERSISTENT RESERVE IN command is executed, the RESERVE or RELEASE Service Action of the PERSISTENT RESERVE OUT command is executed, or the PERSISTENT RESERVE OUT command cannot be executed because of an error or RESERVATION CONFLICT, this counter is not updated. Regardless of the "APTPL" bit value the generation value shall be set to 0 in the power on reset process.

By referring to the value of the "Generation" field, an INIT can find out if the INIT configuration related to the logical unit has been changed by another INIT while the former INIT does not recognize such a change.



The "Additional Length" field contains a count of the number of bytes in the Reservation key list. If the Allocation Length value specified by the PERSISTENT RESERVE IN command is too small to transfer the entire valid parameter list, the bytes starting at byte 0 of the list and numbering as many as the specified byte count are transferred to the INIT. Even if the rest of the list is discarded without being transferred, the "Additional Length" field indicates the total number of bytes in the valid Reservation Key list (this is not considered to be an error).

The reservation key list contains the 8-byte reservation keys for all initiators that have registered through all ports with the device server.

### (3) PERSISTENT RESERVE IN parameter data for READ RESERVATIONS

The format of the parameter data provided in response to a PERSISTENT RESERVE IN command with the READ RESERVATIONS Service Action is shown in Table 4.26.

**Table 4.26 PERSISTENT RESERVE IN parameter data for READ RESERVATIONS**

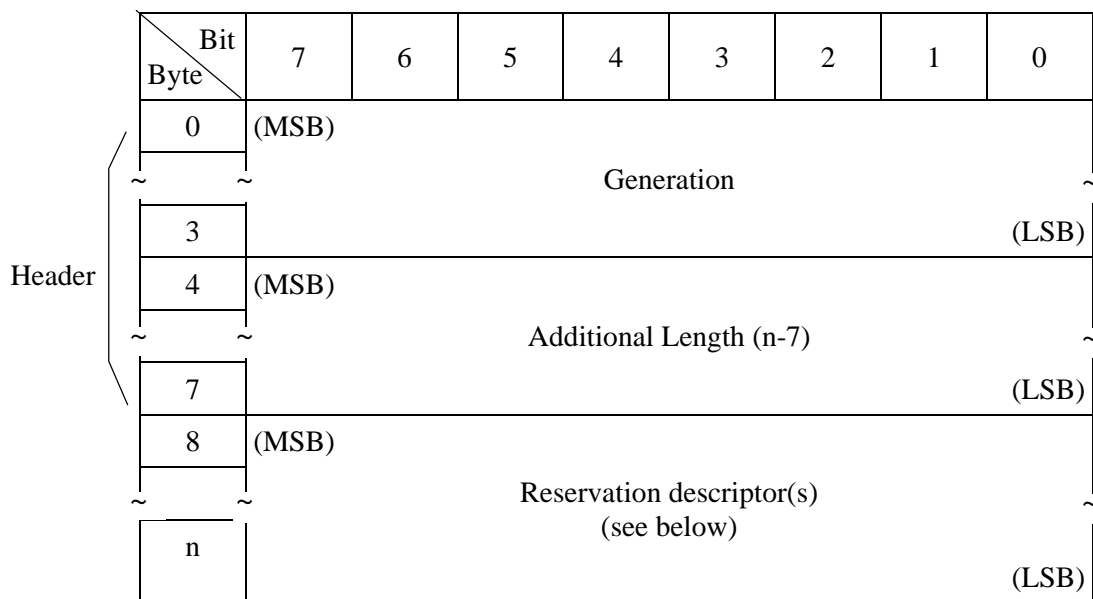

The "Generation" field shall be as defined for the PERSISTENT RESERVE IN READ KEYS Service Action parameter data (see 4.1.17 (2) ).

The "Additional Length" field contains the count of bytes in the "Reservation Descriptors" field (after Byte 8). If the value specified in the "Additional Length" field by the PERSISTENT RESERVE IN command is not sufficient to contain the entire parameter list, then only the first portion of the list (byte 0 to the number specified) shall be sent to the application client. The remaining bytes shall be truncated, although the "Additional Length" field shall still contain the actual number of bytes in the "Reservation Descriptors" field without consideration of any truncation resulting from an insufficient value in the "Additional Length" field. This shall not be considered an error.

The format of the Reservation descriptors is defined in Table 4.27.

**Table 4.27 Format of reservation descriptors**

Bit Byte	7	6	5	4	3	2	1	0
0	(MSB)							
~ ~ ~ ~ ~ ~ ~ ~ ~ ~								
Reservation Key								
7	(LSB)							
8	(MSB)							
~ ~ ~ ~ ~ ~ ~ ~ ~ ~								
Scope-specific Address								
11	(LSB)							
12	X'00' (Reserved)							
13	Scope				Type			
14-15	X'00' (Reserved)							

The Reservation Descriptor in the parameter data contains the information on each reserve condition held in the logical unit. The Descriptor contains the Reservation key of the INIT that holds the reserve conditions. It also contains the "Type" and "Scope" reserve condition values specified by the PERSISTENT RESERVE OUT command.

The "Reservation key" field indicates the Reservation key registered with its reserve condition. If each INIT uses a key specific to itself, the application needs to know the association of the INIT that holds a reserve condition with a Reservation key.

If the "Scope" value is element reserve, the "Scope-specific Address" field indicates the element address (with the high byte filled with 0's). If the Scope value is logical unit reserve, the "Scope-specific Address" field is set to zero.

Remarks: Element reserve is not supported.

- Persistent reservations scope

The value in the "Scope" field shall indicate whether a persistent reservation applies to an entire logical unit or to an element. The values in the "Scope" field are defined in Table 4.28.

**Table 4.28 Persistent reservations scope**

Code	Name	Description
0h	Logical Unit	Persistent reservation applies to the full logical unit
1h	Reserved	Reserved
2h	Element (not supported)	Persistent reservation applies to the specified element
3h-Fh	Reserved	Reserved

a) Logical unit scope

A "Scope" field value of LU shall indicate that the persistent reservation applies to the entire logical unit. A drive that supports PERSISTENT RESERVE OUT must also support the Logical Unit scope.

b) Element scope (not supported)

This "Scope" field value indicates that reservation has been applied to the element specified in the "Scope-specific Address" field of the PERSISTENT RESERVE OUT parameter list. The support of Element Scope is optional.

- Persistent reservations type

The "Type" field value defines the reserve attribute applied to the data block in the logical unit. Table 4.29 shows the characteristics of each of the type codes. The codes for each of the types and the drives that support such codes are explained in the table. The requirements of the drives indicated in the table are divided into two separate categories. The first paragraph defines the required handling for read operation. The second paragraph defines the required handling for write operations.

**Table 4.29 Persistent reservations type codes**

Code	Name	Description	
0h		Reserved	
1h	Write Exclusive	Reads Shared:	Any INIT can execute a read-type command.
		Writes Exclusive:	Any write-type command that is issued by an INIT other than the INIT holding this reservation state results in a Reservation Conflict.
2h		Reserved	
3h	Exclusive Access	Reads Shared:	Any read-type command that is issued by an INIT other than the INIT holding this reservation state results in a Reservation Conflict.
		Writes Exclusive:	Any write-type command that is issued by an INIT other than the INIT holding this reservation state results in a Reservation Conflict.
4h		Reserved	
5h	Write Exclusive-Registrants Only	Reads Shared:	Any INIT can execute a read-type command.
		Writes Exclusive:	Any write-type command issued by an INIT that has not registered the Reservation Conflict results in a Reservation Conflict.
6h	Exclusive Access-Registrants Only	Reads Exclusive:	Any read-type command issued by an INIT that has not registered the Reservation Conflict results in a Reservation Conflict.
		Writes Exclusive:	Any write-type command issued by an INIT that has not registered the Reservation Conflict results in a Reservation Conflict.
7h-Fh		Reserved	

**4.1.18 PERSISTENT RESERVE OUT (5F)**

Byte \ Bit	7	6	5	4	3	2	1	0
0	X'5F'							
1	0	0	0	Service Action				
2	Scope				Type			
3	0	0	0	0	0	0	0	0
4	0	0	0	0	0	0	0	0
5	0	0	0	0	0	0	0	0
6	0	0	0	0	0	0	0	0
7	Parameter List Length (MSB)							
8	Parameter List Length (LSB)							
9	0	0	0	0	0	0	0	0

This command is used for reserving so that the particular initiator can use the logical unit exclusively or share with others. The command shall be used in conjunction with the PERSISTENT RESERVE IN command and shall have no relevance to the RESERVE and RELEASE commands.

By using the reservation key defined by the INIT, PERSISTENT RESERVATION can be used to identify initiators that execute any of the Service Actions of the PERSISTENT RESERVE OUT commands and that conflict with a reserve condition established by the RESERVE command. An INIT can check to see which INITs hold conflicting or illegal reserve conditions by using the PERSISTENT RESERVE IN command and, if necessary, an INIT can make new reserve conditions preempt these reserve conditions by using the PERSISTENT RESERVE OUT command.

Since set reserve conditions cannot be reset by processing such as TARGET RESET task, PERSISTENT RESERVATION can be used to have multiple INITs share a device. The PERSISTENT RESERVE OUT and PERSISTENT RESERVE IN commands provide a fundamental mechanism to analyze reserve conditions that change dynamically in a multi-initiator system using multi-port TARGs. It becomes possible to identify whether TARGs have particular reserve conditions, and to remove reserve conditions from INITs that have errors or are uncooperative.

If the reserve condition implemented with the RESERVE/RESERVE EXTENDED command is held when a drive receives this command, this command is rejected with the report of the RESERVATION CONFLICT status.

If illegal drive resources exist when this command is issued, the drive reports the CHECK CONDITION status. The sense key is set to ILLEGAL REQUEST [= 5], and the sense data is set to INSUFFICIENT REGISTRATION [= 55-04]. (However, this sense data is not reported for a SCSI device.)

For RESERVE, PREEMPT, and PREEMPT and ABORT Service Actions of this command, it is determined whether a reserve condition to be newly set by this command conflicts with the reserve conditions already held in the drive, regarding the setting of the Scope and Type. When any conflicting reserve condition exists, this command is rejected with the RESERVATION CONFLICT status, and no RESERVE, PREEMPT, or CLEAR processing is performed. However, the reserve conditions held by the INIT to be preempted by PREEMPT or PREEMPT and ABORT Service Action (the INIT specified in the "Service Action Reservation Key" field) are not subject to the judgment on whether a conflict exists.

The RELEASE and CLEAR Service Actions of this command do not conflict with any reserve conditions (however, the RESERVATION CONFLICT is reported if a Reservation key has not been registered or it is different from the registered one).

If an INIT that has not registered a Reservation key issues this command with the specification of a Service Action except REGISTER, or REGISTER and IGNORE EXISTING KEY Service Action, this command is rejected with a report indicating a RESERVATION CONFLICT status.

The PERSISTENT RESERVE OUT command contains the fields for specifying different restrictions imposed according to the Service Action type of PERSISTENT RESERVATION, the Scope to which PERSISTENT RESERVATION is applied, and PERSISTENT RESERVATION. For the definitions of the "Type" and "Scope" fields, refer to the PERSISTENT RESERVE IN command. If a Scope value that is not executed by the device is specified in the "Scope" field, the drive reports the CHECK CONDITION status. The sense key is set to ILLEGAL REQUEST [= 5], and the sense data is set to INVALID FIELD IN CDB [= 24-00].

In each field in the PERSISTENT RESERVE OUT parameter list, the Reservation key required to execute this PERSISTENT RESERVATION Service Action and the information regarding the Reservation key are specified.

The parameter list is a 24-byte long list, and the Parameter Length field should contain "24 (18h)." If the Parameter Length field contains a value other than "24 (18h)," the drive reports the CHECK CONDITION status. The sense key is set to ILLEGAL REQUEST [= 5], and the sense data is set to PARAMETER LIST LENGTH ERROR [= 1A-00].

A logical unit uses the SA space to maintain PERSISTENT RESERVATION and registered keys (across a power shutdown). If the drive is not in the Ready state when the Activate Persist Through Power Loss mechanism (this mechanism maintains reserve conditions during a power shutdown) is enabled by the PERSISTENT RESERVE OUT command, the drive reports the CHECK CONDITION status. The sense key is set to NOT READY [= 2], and the sense data is set according to the same definition that is used to report to the TEST UNIT READY command.

#### (1) PERSISTENT RESERVE OUT service actions

When processing the PERSISTENT RESERVE OUT service actions, the device server shall update the generation value as specified in 4.1.17 (2).

The PERSISTENT RESERVE OUT command service actions are defined in table 4.30.

**Table 4.30 PERSISTENT RESERVE OUT service action codes**

Code	Name	Description
00h	REGISTER	Register a reservation key with the device server.
01h	RESERVE	Generates a persistent reservation having a specified SCOPE and TYPE.
02h	RELEASE	Releases persistent reservations.
03h	CLEAR	Clears all reservation keys and all persistent reservations.
04h	PREEMPT	Preempts persistent reservations from another initiator.
05h	PREEMPT & ABORT	Preempts persistent reservations from another initiator and aborts the task set for the preempted initiator.
06h	REGISTER AND IGNORE EXISTING KEY	Register a reservation key with the drive.
07h-1Fh	Reserved	

The parameter list values for each service action are specified in 4.1.18 (2).

## (2) PERSISTENT RESERVE OUT parameter list

The parameter list of the PERSISTENT RESERVE OUT command is shown in Table 4.31.

Some fields of the parameter list of a particular Service Action and scope values may be invalid, but all the fields must always be transferred.

**Table 4.31 PERSISTENT RESERVE OUT parameter list**

Bit Byte	7	6	5	4	3	2	1	0
0	(MSB)							
~	Reservation Key							~
7	(LSB)							
8	(MSB)							
~	Service Action Reservation Key							~
15	(LSB)							
16	(MSB)							
~	Scope-specific Address							~
19	(LSB)							
20	Reserved							APTPL
21-23	X'000000' (Reserved)							

The "Reservation Key" field contains an 8-byte key code provided by the application client to identify the initiator that is the source of the PERSISTENT RESERVE OUT command. The drive checks whether the contents of the "Reservation Key" field received with the PERSISTENT RESERVE OUT command matches the Reservation Key registered by the INIT that has issued the command. However, if all the registered Reservation Keys are zero (not registered), the value specified in this field is ignored. If a key that is different from the Reservation Key for the relevant INIT is specified by the PERSISTENT RESERVE OUT command, the drive reports a RESERVATION CONFLICT status. All the Reservation Keys of this INIT are valid for Service Actions and scopes.



The specification of the "Service Action Reservation Key" field is necessary for the REGISTER, PREEMPT, and PREEMPT and ABORT Service Actions. For the REGISTER Service Action, a Reservation Key to be newly registered is set in this field. For the PREEMPT and, PREEMPT and ABORT Service Actions, the Reservation Key of the INIT that holds a reserve condition to be cleared (preempted) is set in this field. For the PREEMPT and, PREEMPT and ABORT Service Actions, if the value specified in this field does not match any of the Reservation Keys registered, the drive reports the RESERVATION CONFLICT status. For the Service Actions listed below, the value specified in this field is ignored.

When the Scope value indicates Element Reservation, an element address (with the high byte filled with zeroes) is set in the Scope-specific Address field. If the Service Action is REGISTER, REGISTER and IGNORE EXISTING KEY, or CLEAR, or if the Scope indicates LU Reservation, set zero in the Scope-specific Address field. The Activate Persist Through Power Loss (APTPL) bit is valid only for the REGISTER Service Action. For the other Service Actions, this bit is ignored. The support of the APTPL bit is optional, and if this bit is set for a drive that does not support this bit, the drive terminates this command with the CHECK CONDITION status. At this time, the sense key is set to ILLEGAL REQUEST [= 5], and the sense data is set to INVALID FIELD IN PARAMETER LIST [= 26-00].

If the value of the APTPL bit that is last received by the drive is '0,' the power shutdown of the TARG releases all the PERSISTENT RESERVATIONS and clears all the Reservation Keys. If the value of the APTPL bit that is last received by the drive is '1,' the logical unit maintains all the PERSISTENT RESERVATIONS and Reservation Keys for all the INITs throughout power shutdown and re-power-on sequences (the SA space is used to save the registration information). The APTPL value, which controls the logical unit behavior while the power is turned off, is valid regardless of which INIT the bit value has been received from.

Table 4.32 explains which fields are set by an application client and how such fields are recognized by a drive as regards each Service Action and Scope value. As for Reservation Keys and APTPL, they are as explained above.

**Table 4.32 PERSISTENT RESERVE OUT service action and valid parameters**

Service Action	Allowed Scope	type	Parameters		
			Reservation Key	Reservation Key	Service Action Scope-Specific Address
Register	ignored	ignored	valid	valid	ignored
Register And Ignore Existing Key	ignored	ignored	ignored	valid	ignored
Reserve	Logical Unit Element	valid valid	valid	ignored ignored	ignored valid(Element)
Release	Logical Unit Element	valid valid	valid	ignored ignored	ignored valid (Element)
Clear	ignored	ignored	valid	ignored	ignored
Preempt	Logical Unit Element	valid valid	valid	valid valid	ignored valid (Element)
Preempt & Abort	Logical Unit Element	valid valid	valid	valid valid	ignored valid (Element)

Note: The HDD does not support Element Scope.

**4.1.19 REPORT LUNS (A0)**

Byte \ Bit	7	6	5	4	3	2	1	0
0	X'A0'							
1	0	0	0	0	0	0	0	0
2	0	0	0	0	0	0	0	0
3	0	0	0	0	0	0	0	0
4	0	0	0	0	0	0	0	0
5	0	0	0	0	0	0	0	0
6	Allocation Length (MSB)							
7	Allocation Length							
8	Allocation Length							
9	Allocation Length (LSB)							
10	0	0	0	0	0	0	0	0
11	0	0	0	0	0	0	0	0

This command requests that the peripheral device logical unit inventory be sent to the application client.

This command normally operates under the reserve condition (RESERVE or PERSISTENT RESERVE).

The "Allocation Length" should be at least 16 bytes. If the "Allocation Length" is less than 16 bytes, the HDD reports the CHECK CONDITION status (ILLEGAL REQUEST [=5] / Invalid Field in CDB [=24-00]). If the "Allocation Length" is not sufficient to contain the entire logical unit inventory, the device server shall report as many logical unit number values as fit in the specified allocation length. This shall not be considered an error.

The device server shall report those devices in the logical unit inventory using the format shown in Table 4.33.

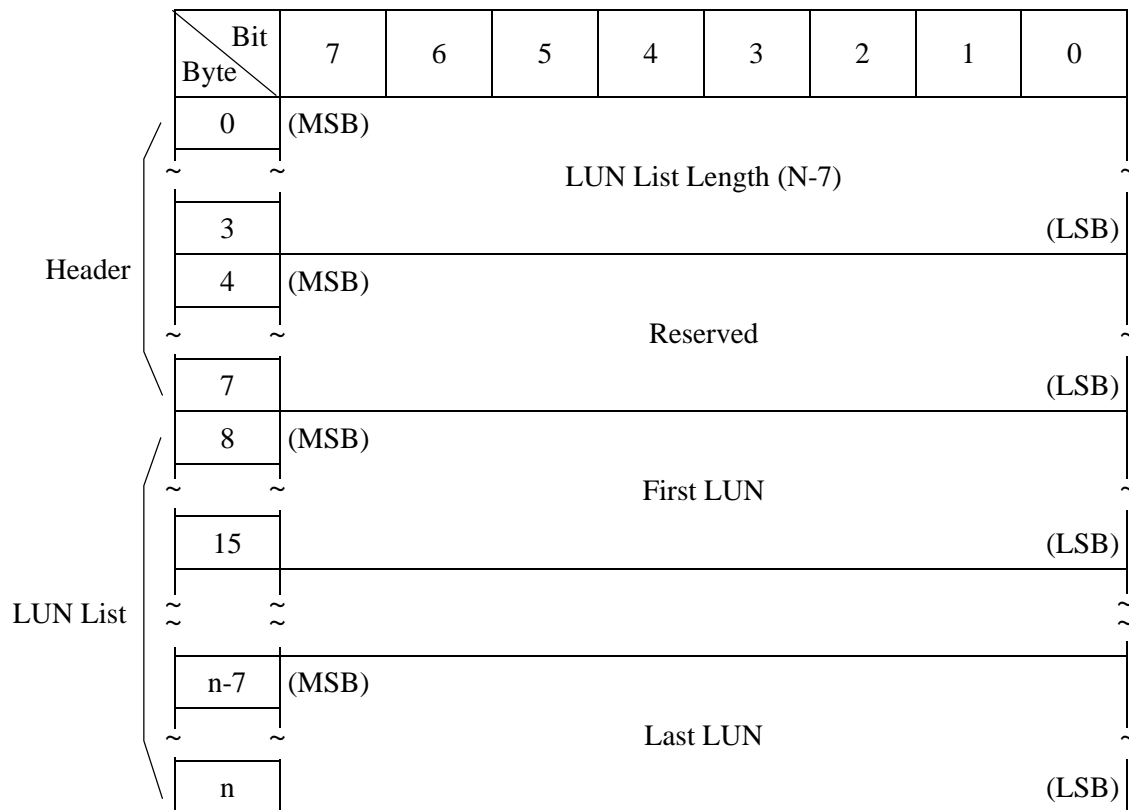
**Table 4.33 REPORT LUNS parameter data**

The "LUN List Length" field shall contain the length in bytes of the LUN list that is available to be transferred. The "LUN list length" is the number of logical unit numbers in the logical unit inventory multiplied by eight. If the allocation length in the command descriptor block is too small to transfer information about the entire logical unit inventory, the LUN list length value shall not be adjusted to reflect the truncation.

The HDD only reports LUN=0 because it has only one LUN.

**4.1.20 REPORT DEVICE IDENTIFIER (A3)**

Byte \ Bit	7	6	5	4	3	2	1	0
0	X'A3'							
1	0	0	0	Service Action (X'05')				
2	0	0	0	0	0	0	0	0
3	0	0	0	0	0	0	0	0
4	0	0	0	0	0	0	0	0
5	0	0	0	0	0	0	0	0
6	Allocation Length (MSB)							
7	Allocation Length							
8	Allocation Length							
9	Allocation Length (LSB)							
10	0	0	0	0	0	0	0	0
11	0	0	0	0	0	0	0	0

This command requests that the device server send device identification information to the application client.

The "Service Action" field can be specified only X'05'.

The "Allocation Length" field indicates how much space has been reserved for the returned parameter data. If the length is not sufficient to contain all the parameter data, the first portion of the data shall be returned. This shall not be considered an error. The actual length of the parameter data is available in the "Identifier Length" field in the parameter data. If the remainder of the parameter data is required, the application client should send a new REPORT DEVICE IDENTIFIER command with an "Allocation Length" field large enough to contain all the data.

The REPORT DEVICE IDENTIFIER parameter list is shown in Table 4.34.

**Table 4.34 REPORT DEVICE IDENTIFIER parameter data**

Bit Byte	7	6	5	4	3	2	1	0
0	(MSB)							
~	Identifier Length (n-4)							
3	(LSB)							
4	(MSB)							
~	Identifier							
n	(LSB)							

The "Identifier Length" field specifies the length in bytes of the "Identifier" field.

If the "Allocation Length" field in the CDB is too small to transfer all of the identifier, the length shall not be adjusted to reflect the truncation. The identifier length shall initially equal zero, and shall be changed only by a successful SET DEVICE IDENTIFIER command.

The "Identifier" field shall contain a vendor specific value. The value reported shall be the last value written by a successful SET DEVICE IDENTIFIER command. The value of the identifier shall be changed only by a SET DEVICE IDENTIFIER command. The identifier value shall persist through resets, power cycles, media format operations, and media replacement.

The target shall return the same Identifier to all initiators on all ports.

When this command is executed, the HDD must be in the Ready state. If this command is issued when the HDD is not in the Ready state, the HDD reports the CHECK CONDITION status (NOT READY [= 2]/Additional Sense Code indicating the NOT READY state).

**4.1.21 SET DEVICE IDENTIFIER (A4)**

Byte \ Bit	7	6	5	4	3	2	1	0
0	X'A4'							
1	0	0	0	Service Action (X'06')				
2	0	0	0	0	0	0	0	0
3	0	0	0	0	0	0	0	0
4	0	0	0	0	0	0	0	0
5	0	0	0	0	0	0	0	0
6	Parameter List Length (MSB)							
7	Parameter List Length							
8	Parameter List Length							
9	Parameter List Length (LSB)							
10	0	0	0	0	0	0	0	0
11	0	0	0	0	0	0	0	0

This command requests that the device identifier information in the logical unit be set to the value received in the SET DEVICE IDENTIFIER parameter list.

On successful completion of this command a unit attention shall be generated for all initiators except the one that issued the service action. When reporting the unit attention condition the additional sense code shall be set to DEVICE IDENTIFIER CHANGED.

The "Service Action" field can be specified only X'06'.

The "Allocation Length" field specifies the length in bytes of the Identifier that shall be transferred from the application client to the device server. The maximum value for this field shall be 512 bytes. A parameter list length of zero indicates that no data shall be transferred, and that subsequent REPORT DEVICE IDENTIFIER commands shall return an Identifier length of zero. Logical units that implement this command shall be capable of accepting a parameter list length of 512 bytes or less. If the parameter list length exceeds 512 bytes and the logical unit is not capable of storing the requested number of bytes, then the device server shall return CHECK CONDITION status (ILLEGAL REQUEST [=5] / Invalid field in CDB [=24-00]).

The SET DEVICE IDENTIFIER parameter lists are shown in Table 4.35.

**Table 4.35 SET DEVICE IDENTIFIER parameter data**

Bit Byte	7	6	5	4	3	2	1	0
0	(MSB)							
~	Identifier							
n	(LSB)							

The "Identifier" field shall be a vendor specific value, to be returned in subsequent REPORT DEVICE IDENTIFIER commands.



## 4.2 Data Access Commands

### 4.2.1 READ (08)

Bit Byte \	7	6	5	4	3	2	1	0
0	X'08'							
1	0	0	0	Logical Block Address (MSB)				
2	Logical Block Address							
3	Logical Block Address (LSB)							
4	Transfer Block Count							
5	0	0	0	0	0	0	0	0

This command reads the number of blocks of data in continuous logical data blocks specified in the "Transfer block count" field with the logical data block on the disk media specified in the "Logical block address" field in the CDB as the top.

The transfer block count can be specified up to a maximum of 256 logical data blocks. When zero is specified in the "Transfer block count" field in byte 4 of the CDB, it specifies transfer of 256 logical data blocks and when a value other than zero is specified, it specifies the number of logical data blocks that should be transferred.

When transfer of multiple data blocks is instructed by this command, when the data blocks which are to be processed come to a track boundary, cylinder boundary or zone boundary, a head switch or cylinder switch is executed automatically and reading of the specified number of blocks is performed.

When the specifications in the "Logical block address" field and "Transfer block count" field in the CDB exceed the maximum logical block address in the HDD, that command is terminated with a CHECK CONDITION status (ILLEGAL REQUEST [=5] / Logical block address out of range [=21-00]) and the reading of data from the disk media is not executed.

Error recovery processing during execution of this command can be specified by the MODE SELECT parameter. If retry processing and data correction processing are not prohibited, when this command is completed normally, or when it is completed with a "RECOVERED ERROR [=1]" sense key report, the data transferred to the INIT by this command are error free. When a correctable error check is detected, the HDD first corrects the data errors in the data buffer, then transfers those data to the INIT.

If the Look-Ahead cache feature is permitted, a caching operation is performed using the HDD's data buffer by this command. See Chapter 3, "Data Buffer Management," concerning details of data buffer operation and the Look-Ahead cache feature.

## 4.2.2 READ EXTENDED (28)

Byte \ Bit	7	6	5	4	3	2	1	0
0	X'28'							
1	0	0	0	×	FUA	0	0	0
2	Logical Block Address (MSB)							
3	Logical Block Address							
4	Logical Block Address							
5	Logical Block Address (LSB)							
6	0	0	0	0	0	0	0	0
7	Transfer Block Count (MSB)							
8	Transfer Block Count (LSB)							
9	0	0	0	0	0	0	0	0

This command reads the number of blocks of data in continuous logical data blocks specified in the "Transfer block count" field with the logical data block on the disk media specified in the "Logical block address" field in the CDB as the top.

The functions of this command are the same as those of the Group 0 READ command (Section 4.2.1) with the exception that it is possible to specify 4-byte logical block addresses and 2-byte transfer block counts. However, when zero is specified for the "Transfer block count," the command is terminated normally without seek and pre-fetch being performed.

- FUA (force unit access)

When this bit is "0", it indicates that the HDD satisfy the command by accessing the cache memory. Any logical blocks that are contained in the cache memory may be transferred to the INIT directly from the cache memory.

When this bit is "1", it indicated that the HDD shall access the media in performing the command prior to returning GOOD status. READ commands shall access the specified logical blocks from the media (i.e., the data is not directly retrieved from the cache).

### 4.2.3 WRITE (0A)

Byte \ Bit	7	6	5	4	3	2	1	0
0	X'0A'							
1	0	0	0	Logical Block Address (MSB)				
2	Logical Block Address							
3	Logical Block Address (LSB)							
4	Transfer Block Count							
5	0	0	0	0	0	0	0	0

This command transfers the number of blocks of data specified in the "Transfer block count" field from the INIT and writes them in continuous logical data blocks with the logical data block on the disk media specified in the "Logical block address" field in the CDB as the top.

The transfer block count can be specified up to a maximum of 256 logical data blocks. When zero is specified in the "Transfer block count" field in byte 4 of the CDB, it specifies transfer of 256 logical data blocks and when a value other than zero is specified, it specifies the number of logical data blocks that should be transferred.

When transfer of multiple data blocks is instructed by this command, when the data blocks which are to be processed come to a track boundary, cylinder boundary or zone boundary, a head switch or cylinder switch is executed automatically and writing of the specified number of blocks is performed.

When the specifications in the "Logical block address" field and "Transfer block count" field in the CDB exceed the maximum logical block address in the HDD, that command is terminated with a CHECK CONDITION status (ILLEGAL REQUEST [=5] / Logical block address out of range [=21-00]) and writing of data to the disk media is not executed.

If the write cache function is enabled, the HDD reports a status byte at the point when reception of all the data transferred from the INIT is completed. If an error occurs while data are being written to the disk media, a CHECK CONDITION status is reported for the command to be executed next. If the write cache function is disabled, a status byte is reported after writing to the disk media of all the data transferred from the INIT is completed, then execution of the command is terminated.

**IMPORTANT**

Even when there is an error in the specification in the CDB, or when a write operation to the disk media cannot be executed normally due to various other causes, the transfer of data (data is pre-fetched to the data buffer) from the INIT to the HDD may be executed. In this case, the length of data transferred from the INIT to the HDD is undefined. Also, all the data transferred to the HDD will not necessarily be actually written to the disk media. However, if the command is terminated with a CHECK CONDITION status and the sense key of the sense data indicates "ILLEGAL REQUEST [=5]," the data from that command is not written to the disk media by a write operation.

#### 4.2.4 WRITE EXTENDED (2A)

Byte \ Bit	7	6	5	4	3	2	1	0
0	X'2A'							
1	0	0	0	×	FUA	0	0	0
2	Logical Block Address (MSB)							
3	Logical Block Address							
4	Logical Block Address							
5	Logical Block Address (LSB)							
6	0	0	0	0	0	0	0	0
7	Transfer Block Count (MSB)							
8	Transfer Block Count (LSB)							
9	0	0	0	0	0	0	0	0

This command transfers the number of blocks of data specified in the "Transfer block count" field from the INIT and writes them in continuous logical data blocks with the logical data block on the disk media specified in the "Logical block address" field in the CDB as the top.

The functions of this command are the same as those of the Group 0 WRITE command (Section 4.2.3) with the exception that it is possible to specify 4-byte logical block addresses and 2-byte transfer block counts. However, when zero is specified for the "Transfer block count," the command is terminated normally without pre-fetch being performed.

In this device, specifications to the "FUA" bit in CDB byte 1 are invalid and operation is as if zero is specified.

The specification of bit 4 of CDB byte 1 is invalid and the specified value is disregarded.

### 4.2.5 WRITE AND VERIFY (2E)

Byte \ Bit	7	6	5	4	3	2	1	0
0	X'2E'							
1	0	0	0	×	0	0	BytChk	0
2	Logical Block Address (MSB)							
3	Logical Block Address							
4	Logical Block Address							
5	Logical Block Address (LSB)							
6	0	0	0	0	0	0	0	0
7	Transfer Block Count (MSB)							
8	Transfer Block Count (LSB)							
9	0	0	0	0	0	0	0	0

This command transfers the number of blocks of data specified in the "Transfer block count" field from the INIT and writes them in continuous logical data blocks with the logical data block on the disk media specified in the "Logical block address" field in the CDB as the top, then reads those data and performs a Verify check.

The functions of this command related to write operations are the same as those of the WRITE EXTENDED command (Section 4.2.4), with the exception that the write cache function and automatic alternate block allocation function cannot be applied. When zero is specified in the "Transfer block count," this command is terminated normally without performing seek or pre-fetch.

The VERIFY check executed by this command is the only the ECC (data portion) normalcy check. Error recovery processing during execution of the VERIFY check conforms to the mode specified by the MODE SELECT parameter (Verify error recovery parameter). For example, when data correction processing is not prohibited, if a correctable data check is detected during the VERIFY check, the VERIFY check is regarded as having terminated successfully.

When "1" is set in bit 1 (BytChk bit) of CDB byte 1, the HDD reads data blocks from the disk and compares the data with the write data transferred from the INIT after terminating the write operation.

#### 4.2.6 VERIFY (2F)

Byte \ Bit	7	6	5	4	3	2	1	0
0	X'2F'							
1	0	0	0	×	0	0	BytChk	0
2	Logical Block Address (MSB)							
3	Logical Block Address							
4	Logical Block Address							
5	Logical Block Address (LSB)							
6	0	0	0	0	0	0	0	0
7	Transfer Block Count (MSB)							
8	Transfer Block Count (LSB)							
9	0	0	0	0	0	0	0	0

This command reads the number of continuous logical data blocks specified in the "Block count" field with the logical data block on the disk media which is specified in the "Logical block address" field in the CDB as the top, then executes a VERIFY check on those data.

The "Block count" field in the CDB specifies the number of data blocks which is the object of the VERIFY check. When zero is specified in the "Transfer block count," the command is terminated normally without performing seek and pre-fetch.

If "1" is specified in bit 1 of CDB byte 1, the BytChk bit, the HDD performs a comparison check of the data read from the disk media and the data transferred from the INIT. If the data do not match during this mode, the command is terminated with a CHECK CONDITION status (MISCOMPARE [=E] / Miscompare during verify operation [=1D-00]).

If "0" is specified in bit 1 of CDB byte 1, the BytChk bit, an ECC (data portion) normalcy check is executed. Also, error recovery processing during execution of the verify check is according to the mode specified by the MODE SELECT parameter (verify error recovery parameter). For example, if data correction processing is not prohibited, even if a correctable data check is detected, it is regarded as if the verify check succeeded.



**4.2.7 SEEK (0B)**

Byte \ Bit	7	6	5	4	3	2	1	0
0	X'0B'							
1	0	0	0	Logical Block Address (MSB)				
2	Logical Block Address							
3	Logical Block Address (LSB)							
4	0	0	0	0	0	0	0	0
5	0	0	0	0	0	0	0	0

This command executes a seek operation of the cylinder/track where the logical data block specified in the "Logical block address" field in the CDB exists.

When disconnect processing is permitted, the HDD performs disconnect processing after receiving the CDB. After that, the HDD executes reconnect processing at the point when the seek operation is completed and reports the status.

When disconnect processing is not permitted, the HDD executes the seek operation while still connected to the FC interface and when it is completed, reports the status of this command.

#### 4.2.8 SEEK EXTENDED (2B)

Byte \ Bit	7	6	5	4	3	2	1	0
0	X'2B'							
1	0	0	0	0	0	0	0	0
2	Logical Block Address (MSB)							
3	Logical Block Address							
4	Logical Block Address							
5	Logical Block Address (LSB)							
6	0	0	0	0	0	0	0	0
7	0	0	0	0	0	0	0	0
8	0	0	0	0	0	0	0	0
9	0	0	0	0	0	0	0	0

This command executes a seek operation of the cylinder/track where the logical data block specified in the "Logical block address" field in the CDB exists.

The functions and operation of this command are the same as those of the Group 0 SEEK command (Section 4.2.7), except that it is possible to specify 4-byte logical block addresses.

### 4.2.9 SYNCHRONIZE CACHE (35)

Byte \ Bit	7	6	5	4	3	2	1	0
0	X'35'							
1	0	0	0	0	0	0	Immed	0
2	Logical Block Address (MSB)							
3	Logical Block Address							
4	Logical Block Address							
5	Logical Block Address (LSB)							
6	0	0	0	0	0	0	0	0
7	Block Count (MSB)							
8	Block Count (LSB)							
9	0	0	0	0	0	0	0	0

This command matches the logical block data in the data buffer with the same logical block data recorded on the disk media. If the data in the logical block in the data buffer is newer than the data on the disk media, those data are written to the disk media.

When the write cache is used, unwritten data held in the data buffer which are written to the disk media are written using this command.

The values specified in the "Logical block address" field and "Block count" field in the CDB are disregarded and if any unwritten data exist in the data buffer, writing of all those data to the disk media is performed.

If bit 1 of CDB byte 1, the "Immed (immediate) bit, is "1," a GOOD status is reported immediately at the point when the legality of the CDB is confirmed and the command is terminated. If this bit is "0," a GOOD status is reported at the point when writing of the unwritten data in the data buffer is completed and the command is terminated.

## 4.3 Format Commands

### 4.3.1 FORMAT UNIT (04)

Byte \ Bit	7	6	5	4	3	2	1	0
0	X'04'							
1	0	0	0	FmtData	CmpLst	Defect List Format		
2	0	0	0	0	0	0	0	0
3	×	×	×	×	×	×	×	×
4	×	×	×	×	×	×	×	×
5	0	0	0	0	0	0	0	0

This command initializes (formats) the entire area of the disk media that can be accessed from the INIT (User Space). At the same time, the HDD also implements defect management processing, allocating alternate blocks for defective portions of the disk media in accordance with the specifications in this command.

Furthermore, when the disk media is initialized with any of the following format attributes changed, the INIT must issue the MODE SELECT or MODE SELECT EXTENDED command before issuing this command and specify those format attributes in advance.

- Logical data block length
- Logical data block count

## (1) Defect list

In order to register or specify the positions of defects on the disk media in connection with defect management processing that can be specified from the INIT, the following types of "Defect List" are defined.

### a. P List: primary defect list

Defect position information (permanent defects) is registered in this list at the time the disk drive is shipped from the factory. The P List registers areas on the disk media which clearly cannot be accessed from the INIT. The INIT can refer to the contents of this list by the READ DEFECT DATA command only, but cannot change or erase it.

### b. D List: data defect list

The defect information in this list is defect position information transferred from the INIT when this command is executed. The HDD registers this defect information on the disk media as the G List.

### c. G List: grown defect list

The defect information in this list contains defect position information specified by the NIT and position information on defective data blocks detected by the HDD itself. The P List is not included in this defect list. The HDD stores the G List in an area on the disk media which clearly cannot be accessed from the INIT. The INIT can refer to the contents of this list by the READ DEFECT DATA command. the following defect position information is included in the G List.

- Defect information transferred from the INIT as the D List.
- Defect information detected in the Verify operation when this command was executed
- Defect information specified from the INIT by the REASSIGN BLOCKS command.
- Defect information on data blocks where alternate block allocation was performed among defective data blocks detected by the HDD when automatic allocation processing of alternate blocks is permitted.

## (2) Specifying the initialization method

The INIT can specify the method of defect processing executed by this command in the "FmtData (format data)" bit and "CmpLst (complete list)" bit of CDB byte 1 and the "Defect List Format" field.

When "1" is specified in the "FmtData (format data)" bit, it indicates that the format parameters (header and defect list), described later, are transferred from the INIT when this command is executed. When this bit's specification is "0," it indicates that the format parameters are not transferred.

When the "CmpLst (complete list)" bit is "1", it indicates that the previously existing G List is replaced with the defect list (D List) transferred from the INIT when this command is executed. When this bit is "0," the contents of the D List are added to those of the previously existing G List.

The "Defect List Format" field specifies the format of the defect list (D List) transferred from the INIT when the "FmtData (format data)" bit is "1." Any one of the following formats can be specified for the defect list.

**Table 4.36 Defect list format**

Defect List Format			D List Format
0	0	0	Block Address Format
1	0	0	Byte Distance from the Index Format
1	0	1	Physical Sector Address Format

If (0,0,0) is specified in the Defect List Format field and a value other than 0 is specified in "Defect List Length" in the Format parameters, this command is terminated with a CHECK CONDITION status (ILLEGAL REQUEST / Invalid field in parameter list).

The "Interleave factor" field in the CDB specifies the method of positioning logical data blocks in physical sectors on the disk media. Whichever value is specified in this field, the HDD does not apply sector interleave, but physically positions logical data blocks continuously in continuous sectors.

## (3) Format parameters

Table 4.37 lists the data format of the Format parameter transferred from the INIT when "1" is specified in the "FmtData (format data)" bit of the CDB.

**Table 4.37 FORMAT UNIT command parameter list configuration**

Header								
Byte \ Bit	7	6	5	4	3	2	1	0
0	X'00'							
1	FOV	DPRY	DCRT	STPF	0	0	Immed	0
2	Defect List Length (MSB)							
3	Defect List Length (LSB)							

Defect List (D List)								
Byte \ Bit	7	6	5	4	3	2	1	0
0	Defect Descriptor 0							
1								
~								
~								
x	Defect Descriptor n							
~								
~								
~								
xx	Defect Descriptor n							
xx+1								
~								
~								
xx+x								

a. Header

The top of the format parameter transferred from the INIT is a 4-byte header. The INIT can specify the method used for defect processing that is executed by this command by control flags within the header.

- FOV (format option valid)
  - 0: Indicates that the INIT does not specially specify concerning the functions specified by the control flags in bits 6 to 4 of byte 1 (see following "DPRY" to "STPF"). The HDD executes format processing in accordance with the default values of the various control flags. If the INIT specifies "0" in this bit, "0" must be specified in all the control flags in bits 6 to 4 of byte 1.
  - 1: Indicates that the INIT is clearly specifying the functions specified by the control flags in bits 6 to 4 of byte 1 (see following "DPRY" to "STPF"). The HDD executes format processing according to the values specified in the various control flags.
- DPRY (disable primary)
  - 0: Specifies execution of format processing using the P List. Alternate blocks are allocated as substitutes for sectors in which defects registered in the P List exist, and logical data blocks are not positioned there.
  - 1: Specifies use of the P List in defect processing. Even if this value is specified, the P List itself is saved without being erased.

## **IMPORTANT**

When the disk media is being initialized for normal operation, the P List must by all means be used. Therefore, "0" should be specified in this bit.

- DCRT (disable certification)
  - 0: Specifies that data block verification be performed after initialization of the disk media. The HDD confirms that all logical data blocks can be read from normally after initialization is completed. Any defective data blocks detected in this verify operation are registered as a G List and alternate blocks are allocated for those data blocks.
  - 1: Indicates that data block verify operations are prohibited after initialization of the disk media.



- STPF (stop format)

When the defect list (P List or G List) necessary for executing the defect processing specified in this command, cannot be read from the disk media, this bit indicates whether to continue ("0" is specified) or terminate ("1" is specified) command processing, but in the HDD, this bit's specification is disabled, and the specified value is disregarded. When the necessary defect list cannot be read, this command is terminated with a CHECK CONDITION status. The sense data at this time indicate "MEDIUM ERROR [=3] / Primary defect list not found [=1C-01]" or "MEDIUM ERROR [=3] / Defect list error in primary list [=19-02]," if the P List cannot be read and "MEDIUM ERROR [=3] / Grown defect list not found [=1C-02]" or "MEDIUM ERROR [=3] / Defect list error in grown list [=19-03]," if the G List cannot be read.

- Immed (Immediate)

"1": At the point when the CDB's legality is confirmed, or at the point when transfer of the defect list is completed, a "GOOD" status is reported.

"0": The specified operation is executed and the status byte is reported at the point when that operation is completed, then the command is terminated.

- Defect list length

This field specifies the total number of bytes in the "Defect list" transferred from the INIT following the header. The byte length of the "Defect descriptor" which configures the defect list differs depending on its format and the value specified by this field must be a multiple of 8 when the defect descriptor is in the byte distance from the index format or the physical sector address format. When zero is specified in this field, it indicates that the defect list is not transferred.

### **IMPORTANT**

The disk media defect processing method implemented during FORMAT UNIT command execution is specified by the CDB and by header of the format parameters transferred from the INIT. By specifying zero in the "Defect list length" field in the Format parameter header, the INIT can specify the control flags related to formatting processing without transferring the defect list (D List).

## b. Defect list (D List)

The defect list (D List) contains defect position information about the disk media specified by the INIT and is configured from one or more "Defect descriptors." "Defect descriptors must be described in the format specified in the "Defect List Format" field of the CDB.

The configurations which it is possible to specify for the "Defect descriptors" in the defect list (D List), and their description formats, are shown below. Furthermore, it is possible only to specify User Space address information on the disk media in the Defect list (D List).

- Byte distance from the index format defect descriptor

Table 4.38 lists this description format of the defect descriptor. Defect descriptor in this format specifies the cylinder number, head (track) number and byte distance to the top byte of those data (8 bytes), of the data which includes defective bits, on the disk media. One defect is treated as a defect with a length of 8 bytes (64 bits length). Therefore, for defects with a length which exceeds 8 bytes, 2 or more defect descriptors must be specified. When multiple defect descriptors are specified, the cylinder number must be specified in the top position, the byte distance from the index in the bottom position, and the defect positions listed in ascending order.

**Table 4.38 Defect descriptor: byte distance from index format**

Byte \ Bit	7	6	5	4	3	2	1	0
0	Cylinder No. (MSB)							
1	Cylinder No.							
2	Cylinder No. (LSB)							
3	Head No.							
4	Byte distance from index to defect position (MSB)							
5	Byte distance from index to defect position							
6	Byte distance from index to defect position							
7	Byte distance from index to defect position (LSB)							

– Physical sector address format defect descriptor

Table 4.39 lists this description format of the defect descriptor. A defect descriptor with this format specifies the physical sector number of the data block which includes the defect on the disk media together with the cylinder No. and the head (track) No. When specifying multiple defect descriptors, the cylinder No. must be specified in the top position and the physical sector No. in the bottom position, with the defect positions listed in ascending order.

### IMPORTANT

Sector numbers described in this format are physical sector numbers which to not apply the "Track skew factor" and the "Cylinder skew factor."

**Table 4.39 Defect descriptor: physical sector address format**

Byte \ Bit	7	6	5	4	3	2	1	0
0	Cylinder No. (MSB)							
1	Cylinder No.							
2	Cylinder No. (LSB)							
3	Head No.							
4	Physical sector No. of defective block (MSB)							
5	Physical sector No. of defective block							
6	Physical sector No. of defective block							
7	Physical sector No. of defective block (LSB)							

– Cautions in specifying the D list

The P List, containing defect position information, is always recorded on the HDD when it is shipped from the factory. Also, information on defect positions for which alternate block processing has been implemented during operation is recorded as the G List. The function which specifies defect position information as the D List when the FORMAT UNIT command is executed, is prepared mainly to specify initial defect position information of the disk media which does not have the P List recorded on it. In the HDD, by specifying use of the P List and G List, advance notice of the defect positions can be specified during initialization, so ordinarily, it is not necessary to use the D List. When the D List is used for the HDD, caution should be exercised in the follow points.

1. The maximum number of defective sectors (total amount of 'sector slip' and 'alternate sectors') are calculated per :
  - a) Current condition of reallocated sectors:  
(how many Slip Sectors have been allocated ? and so Alternate Sectors ? Since Defect table entry for Slip and Alternate are different size.)
  - b) The maximum size of Defect Management Table (Fixed value)
  - c) Current allocation condition of 'sector slip'  
(i.e. Up to 16 consecutive Slip Sector can be controlled by 1 Slip Defect entry. So the necessary table size are varied not only the number of Defects but also the number of consecutive Slips.)

Consequently, the concrete Defect numbers cannot be described though the HDD guarantees 12,000 Slip Sectors and 3,000 Alternate Sectors at minimum. If defect processing which exceeds this limit is specified in the FORMAT UNIT command, that command is terminated with a CHECK CONDITION status (HARDWARE ERROR [=4] / No defect spare location available [=32-00]).

2. A defect descriptor specified as the D List are received normally if the specified defect position information is within a range which does not exceed the disk drive's physical boundaries (User Space), and is recorded as the G List, but formatting processing is executed only for the User Space in the range specified in the "Block descriptor" and "Format parameters" (Page 3), and the "Drive parameters" (Page 4) of the MODE SELECT parameter.
3. If a defect descriptor in the "Byte distance from the Index format" is specified in the D List, depending on the byte position of the specified defective byte, 2 sectors may be processed as defective sectors with one defect descriptor, or 1 sector may be processed as a defective sector with 2 or more defect descriptors. Also, if the specified defective byte position has no influence on data block read/write operations, that defect position information is disregarded and is not the object of defective sector processing, and thus is not recorded in the G List. Therefore, the defect position information specified in this command may not necessarily coincide with the defect position information read with the READ DEFECT DATA command after this command is terminated.

## (4) Defect processing during initialization

Table 4.40 shows each combination of control flag specification values and the contents of processing executed by the HDD. Furthermore, see Chapter 3 "Data Format" of the "Product Manual" concerning alternate block allocation processing methods.

**Table 4.40 FORMAT UNIT command defect processing (1/2)**

CDB Byte 1			Header			Defect Processing Method
FmtData	CmpLst	Defect List Format	FOV	DPRY	Defect List Length	
0	– (Note 4)	– – –	(Format parameters not transferred)			1) Alternate block allocation is performed for defects registered in the P List. 2) The previously existing G List is erased.
1	0 (Note 1, Note 2, Note 3)	d d d	0 1	0 0	Zero	1) Alternate block allocation is performed for defects registered in the P List and the previously existing G List. 2) The previously existing G List is saved.
1	0 (Note 1, Note 2, Note 3)	d d d	1	1	Zero	1) Alternate block allocation is performed for defects registered in the previously existing G List. 2) The P List is saved, but it is not used in defect processing. 3) The previously existing G List is saved.
1	1 (Note 1, Note 2)	d d d	0 1	0 0	Zero	1) Alternate block allocation is performed for defects registered in the P List. 2) The previously existing G List is erased and it is not used in defect processing.
1	1 (Note 1, Note 2)	d d d	1	1	Zero	1) Neither the P List or the G List is used in defect processing (alternate block allocation processing is not performed.) 2) The P List is saved, but the previously existing G List is erased.
1	0 (Note 3)	1 0 0 1 0 1	0 1	0 0	>0	1) Alternate block allocation is performed for defects registered in the P List, in the previously existing G List and the defects described in the D List transferred from the INIT. 2) The D List is added to the previously existing G List.

**Table 4.40 FORMAT UNIT command defect processing (2/2)**

CDB Byte 1			Header			Defect Processing Method
FmtData	CmpLst	Defect list format	FOV	DPRY	Defect List Length	
1	0	1 0 0 1 0 1  (Note 1, Note 3)	1	1	>0	1) Alternate block allocation is performed for defects registered in the previously existing G List and the defects described in the D List transferred from the INIT. 2) The P List is saved, but it is not used in defect processing. 3) The D List is added to the previously existing G List
1	1	1 0 0 1 0 1	0 1	0 0	>0	1) Alternate block allocation is performed for defects described in the D List transferred from the INIT. 2) The previously existing G List is erased and it is not used in defect processing. 3) The D List is registered as the new G list.
1	1	1 0 0 1 0 1	1	1	>0	1) Alternate block allocation is performed for defects registered in the P List and the defects described in the D List transferred from the INIT. 2) The P List is saved, but it is not used in defect processing. 3) The previously existing G List is erased and it is not used in defect processing. 4) The D List is added to the previously existing G List.

Note 1) ddd: 0,0,0= D List in the block address format.  
 1,0,0= D List in the byte distance from the index format.  
 1,0,1= D List in the physical sector address format.

Note 2) The D List is not transferred from the INIT.

Note 3) If the data block length is changed and the disk media is initialized, the INIT cannot specify a combination defect processing method.

Note 4) When this combination of defect processing methods is specified, the HDD performs verification of the data blocks after initialization and creates the G List. In other combination defect processing methods, the INIT can clearly specify whether the verification operation is prohibited or permitted by the DCRT flag of the Format parameter.

### 4.3.2 REASSIGN BLOCKS (07)

Bit Byte	7	6	5	4	3	2	1	0
0	X'07'							
1	0	0	0	0	0	0	0	0
2	0	0	0	0	0	0	0	0
3	0	0	0	0	0	0	0	0
4	0	0	0	0	0	0	0	0
5	0	0	0	0	0	0	0	0

This command allocates alternate data blocks for defective data blocks specified in the "Defect Data" list transferred from the INIT.

The INIT specifies the logical block address of one or more defective data blocks in the "Defect Data" list which it transfers to the HDD. The HDD searches for unused spare sectors for use as alternate blocks and allocates these alternate blocks for the specified logical data blocks. Also, in the case of data blocks for which alternate data blocks have already been specified, the HDD allocates other usable spare sectors as alternate blocks for those data blocks.

Using this command, copying of the contents of the data in the logical data blocks specified in the "Defect data" list to the allocated alternate data blocks is attempted. If the data in logical data blocks which are specified in the "Defect data" list are correctable by ECC correction, the corrected data are copied and those data which are not correctable by ECC are copied as is in the uncorrected state (including the errors) and in the case of other media errors, X '00' is copied in all bytes. Furthermore, the contents of data in data blocks other than the logical data blocks specified in the "Defect Data" list are not influenced by the alternate allocation processing through this command.

### IMPORTANT

Copying of the contents of data in the logical data blocks specified in the "Defect data" list to alternate blocks allocated by this command is attempted, but in some cases, copying cannot be done. Confirmation of the contents of the data in allocated alternate blocks, saving of data before issuing this command and restoring of data after this command is executed are the responsibility of the INIT.

The format of the "Defect Data" list transferred from the INIT by this command is shown in Table 4.41.

**Table 4.41 REASSIGN BLOCK command: defect data list configuration**

Byte \ Bit		7	6	5	4	3	2	1	0
Header	0	X'00'							
	1	X'00'							
	2	Defect List Length (m) (MSB)							
	3	Defect List Length (m) (LSB)							
Defect Descriptor List	4	Defective Block Logical Block Address (MSB)							
	5	Defective Block Logical Block Address							
	6	Defective Block Logical Block Address							
	7	Defective Block Logical Block Address (LSB)							
	8	Defective Block Logical Block Address							
	~								
	~								
	n+3								

The "Defect data" list is configured from a 4-byte header and one or more defect descriptors which follow it. One defect descriptor has a length of 4 bytes.

The "Defect list length" field in the header indicates the total number of bytes (m) of the defect descriptor list transferred after the header, and must be a multiple of 4. Also, when zero is specified in this field, this command is terminated without transfer of the defect descriptor list and allocation processing of alternate blocks.

### IMPORTANT

The Defect list length that can be specified for the HDD is 2,044 (X '7FC') bytes or less. Therefore, a maximum of 511 defective blocks can be specified in the REASSIGN BLOCKS command.

The logical block address of defective data blocks is described in 4-byte format in the defect descriptor. When multiple defect descriptors are specified, it is best for the INIT to describe defect descriptors in the ascending order of the logical data block addresses.

Furthermore, if the addresses of logical data blocks specified in the defect descriptor list overlap each other, This command is terminated with a CHECK CONDITION status (ILLEGAL REQUEST [=5] / Invalid field in parameter list [=26-00] and none of the alternate block allocation processing in that command is executed.

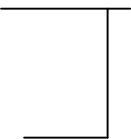

The HDD allocates alternate blocks to the specified data blocks in order from the top of the defect descriptor list. When all the usable spare sectors have been used up, and it is impossible to allocate alternate blocks, execution of this command is terminated at that point and a CHECK CONDITION status is reported. The sense data at this time indicate the following contents.

- Sense key: 4 = HARDWARE ERROR
- Additional sense code/: 32-00 = No defect spare location available  
Additional sense code qualifier
- "VALID" bit: "1"
- Information field  Logical block address specified in the defect descriptor at the point when alternate block allocation becomes impossible.
- Command inherent information field

Also, when this command is terminated abnormally with a CHECK CONDITION status due to any one of several other types of error besides the above error, the logical block address specified in the first defect descriptor which did not undergo alternate block allocation is reported in the "Command inherent information" field in the sense data. However, if alternate block allocation processing of the defect descriptors for which alternate block allocation has not been implemented cannot be specified, or if alternate block allocation of all the specified defect descriptors has been completed, the "Command inherent information" field indicates X'FFFFFFFF'.

When alternate block allocation processing is successful, the defect position information on the disk media related to the data blocks specified in the defect descriptor list is recorded on the disk media as the defect list (G List). The INIT can read the contents of the G List using the READ DEFECT DATA command. Also, this command has no influence on the contents of the primary defect list (P List).

### **IMPORTANT**

The defect position information in the G List is physical block addresses (logical data block addresses are allocated when no defect exists on the disk media). Therefore, the values specified in this command's defect descriptor list (logical block addresses) may not necessarily be the same as the contents of the G List read by the READ DEFECT DATA command after this command is terminated. For details, see the description of the READ DEFECT DATA command (Section 4.3.3).

**IMPORTANT**

If this command is terminated with a CHECK CONDITION status, the additional sense code/additional sense code qualifier in the sense data is other than "No defect spare location available [=32-00], and a valid logical block address (other than X 'FFFFFFF') is displayed in the "Command inherent information" field, it is necessary for the INIT to reissue this command by the following procedure after executing recovery processing (shown in Section 5.2) in accordance with the contents of the sense data.

1. Delete the defect descriptors which precede the defect descriptor that specifies the logical block address displayed in the "Command inherent information" field of the sense data from the defect descriptor list specified in this command, and leave that defect descriptor in the list.

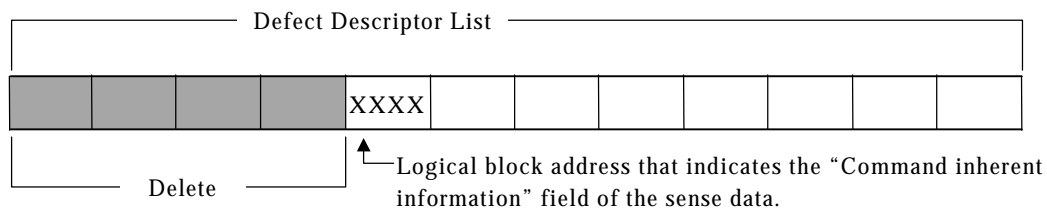

**Figure 4.2 Correction of the defect descriptor**

2. Change the "Defect List Length" in the header and add the new "Defect descriptor list" corrected in 1), then reissue the REASSIGN BLOCKS command.

### 4.3.3 READ DEFECT DATA (37)

Bit Byte	7	6	5	4	3	2	1	0
0	X'37'							
1	0	0	0	0	0	0	0	0
2	0	0	0	PList	GList	Defect List Format		
3	0	0	0	0	0	0	0	0
4	0	0	0	0	0	0	0	0
5	0	0	0	0	0	0	0	0
6	0	0	0	0	0	0	0	0
7	Transfer Byte Length (MSB)							
8	Transfer Byte Length (LSB)							
9	0	0	0	0	0	0	0	0

This command transfers the list described in the defect position information of the disk media (defect data) to the INIT.

There are two types of defect data, the P List (primary defect list) and the G list (grown defect list). The P List indicates the defect position information at the time the disk drive was shipped from the factory. On the other hand, the G List shows the defect position information specified from the INIT by the REASSIGN BLOCKS command or automatic alternate block allocation processing, or when executing the FORMAT UNIT command, or defective data block positional information from alternate block allocation from Verify operation after initialization.

The INIT can specify the defect data type transferred to the INIT by the "P List (primary list)" bit and "G List (grown list)" bit in the CDB and can specify the defect data format by the "Defect List Format" field.

**Table 4.42 Defect data type**

PList	GList	Defect Data Type
1	1	P List and G List
1	0	P List only
0	1	G List only
0	0	4-byte header information only (described in this section)

**Table 4.43 Defect data format**

Defect List Format			Defect Data Format
0	0	0	Block Address Format
1	0	0	Byte Distance from the Index Format
1	0	1	Physical Sector Address Format

The "Transfer byte length" field in the CDB specifies the defect data length (number of bytes) that can be received by the INIT. The HDD terminates data transfer when transfer of the length of defect data specified in the "Transfer byte length" field is completed or when transfer of all the defect data of the specified type is completed. Also, when zero is specified in the "Transfer byte length" field, this command is terminated without execution of data transfer.

Table 4.44 lists the format of defect data transferred to the INIT by this command.

**Table 4.44 READ DEFECT DATA command: defect data configuration**

		Bit							
Byte \		7	6	5	4	3	2	1	0
Header	0	X'00'							
	1	0	0	0	PList	GList	Defect List Format		
	2	Defect List Length (MSB)							
	3	Defect List Length (LSB)							
Defect Descriptor List	4	Defect Data							
	~								
	n								

### (1) Header

#### a. P List (primary list) bit

When this bit is "1," it indicates that P List defect data are included in the defect descriptor list that is actually transferred to the INIT. When it is "0," it indicates that the P List defect data are not included. See 3) of item (2).)

#### b. G List (grown list) bit

When this bit is "1," it indicates that G List defect data are included in the defect descriptor list that is actually transferred to the INIT. When it is "0," it indicates that the G List defect data are not included. See 3) of item (2).)

## c. Defect list format

This field indicates the description format of the defect descriptor list that is actually transferred to the INIT. It is possible for the HDD to transfer defect data in 3 different formats which it can specify in the CDB, and the values in this field are the same as the values specified in the "Defect List Format" field in the CDB.

## d. Defect list length

This field follows the 4-byte header and indicates the total number of bytes of defect descriptor list that can be transferred. It has either 4 or 8 bytes, depending on the format of the defect descriptor. Also, the values shown in this field are the total number of bytes described in the "Defect List Format" which specifies the specified type (P List or G List) of defect data, regardless of the value specified in the "Transfer byte length" field in the CDB. The INIT should check whether the value shown in this field plus 4 is a smaller value than that specified in the "Transfer byte count" field in the CDB in order to confirm that all the defect data requested in this command have been transferred. Also, since the value shown in this field is divided by the number of bytes (4 or 8) per defect descriptor (quotient), the INIT can know the number of defects on the disk media.

## (2) Defect descriptor list

The data transferred after the 4-byte header is the "Defect descriptor" list (Defect data) in which the defect position information are described with the type and format specified in the CDB. One "Defect descriptor" has a length of 4 bytes when in the "Block address format," and a length of 8 bytes when in the "Byte distance from the index format" and "Physical sector address format." The "Defect descriptors" do not necessarily transfer defect position information in ascending order.

See the description of the FORMAT UNIT command (Section 4.3.1) concerning the configuration and contents of the "Defect descriptor" in each format.

1. When "1" is specified in both the "P List" bit and the "G List" bit in the CDB, and transfer of both the P List and G List is requested, the HDD first of all transfers the P List, then transfers the G List afterward (merging of the defect information in the two lists is not performed).
2. When "0" is specified in both the "PList" bit and the "GList" bit in the CDB, only the header is transferred by that command, but the following information is shown in the header at this time.
  - PList bit: "0"
  - GList bit: "0"
  - Defect List Length field: The total number of bytes described in the "Defect List Format" specifying defect data included in the P List and G List.

3. Even if defect data of the type specified in the CDB do not exist in the defect list (P List or G List) (if the defect list is empty), "1" is displayed in the "PList" bit and the "GList" bit in the header transferred to the INIT corresponding to the specification in the CDB.
4. By the INIT issuing this command specifying "4" in the "Transfer Byte Length" field in the CDB, and by investigating the information in the header transferred by the HDD, it can know the length (number) of data included in the P List and G List.
5. Depending on the combination of defect data type specifications and format specifications, the following conditions exist concerning the transferred defect data, so caution is necessary.

**Table 4.45 Defect data conditions**

Defect List Format	PList	GList
Block Address Format	2)	2)
Byte Distance from the Index Format	1)	1), 3)
Physical Sector Address Format	1)	1)

- 1) Regardless of the size of the User Space, all the defect position information for the disk media other than the system space is reported. Defect position information is also reported for areas which cannot be clearly accessed from the INIT, such as the spare sectors for alternate blocks.
- 2) Logical data blocks which have undergone slip processing due to defective sectors, and logical data blocks which have undergone alternate processing, are reported. Defect position information is not reported for areas which cannot be clearly accessed from the INIT (areas which do not have logical block addresses) such as cylinders and sectors, etc. which are not used as User Space or CE Space.
- 3) The byte position which indicates the first byte in defective sector data is reported.

6. The number of defects reported by this command differs depending on the defect data format.
  - When data are in the "Block Address Format," defect position information is not reported for portions which cannot be clearly accessed from the INIT.
  - When data are in the "Block Address Format" or the "Physical Sector Address Format," even if defects exist in multiple locations within that sector, that defect information is reported by one defect descriptor.
  - When data are in the "Byte Distance from the Index Format," all the registered defect positions are reported when the P List is reported, but in the case of the "Block Address Format" and the "Physical Sector Address Format," the defect position information is not reported for defects which do not have an influence on data block read/write operations.
  - When data are in the "Byte Distance from the Index Format," when the P List is reported, multiple defect position information may be reported for a single sector, or 2 defective sectors may be reported as a single item of defect position information due to defects which extend across sector boundaries.
7. In defect data in the block address format, all the physical defect position information on the disk media cannot be described universally. For example, defect position information in areas without block addresses (spare sectors, or cylinders which are not being used as User Space) cannot be described. The defect data in this format are provided in order to preserve continuity with previous specifications, but it is recommended that as much as possible, the INIT not use the "Block Address Format."

#### 4.3.4 READ DEFECT DATA (B7)

Bit Byte	7	6	5	4	3	2	1	0
00	X 'B7'							
01	0	0	0	PList	GList	Defect List Format		
02	0	0	0	0	0	0	0	0
03	0	0	0	0	0	0	0	0
04	0	0	0	0	0	0	0	0
05	0	0	0	0	0	0	0	0
06	Transfer Byte Length (MSB)							
07	Transfer Byte Length							
08	Transfer Byte Length							
09	Transfer Byte Length (LSB)							
10	0	0	0	0	0	0	0	0
11	0	0	0	0	0	0	0	0

This command transfers the list containing the defect position information of disk media (defect data) to the INIT.

The command is the same as the READ DEFECT DATA command (37) described in Section 4.3.3 except for the following: the transfer byte length can be specified in four bytes and the defect list length can be specified in four bytes in this command.

Table 4.46 lists the format of defect data that is transferred to the INIT by this command.



**Table 4.46 READ DEFECT DATA command (B7): defect data configuration**

		Bit									
Byte		7	6	5	4	3	2	1	0		
Header	0	X'00'									
	1	0	0	0	PList	GList	Defect List Format				
	2	Reserved									
	3	Reserved									
	4	Defect List Length (MSB)									
	~	~	~	~	~	:	~	~	~		
Defect Descriptor List	7	Defect List Length (LSB)									
	8	Defect Data									
	~									~	~
	n										

## 4.4 Maintenance, Diagnostic Commands

### 4.4.1 SEND DIAGNOSTIC (1D)

Byte \ Bit	7	6	5	4	3	2	1	0
0	X'1D'							
1	SELF-TEST CODE			PF	0	SelfTest	DevOfI	UnitOfI
2	0	0	0	0	0	0	0	0
3	Parameter List Length (MSB)							
4	Parameter List Length (LSB)							
5	0	0	0	0	0	0	0	0

This command executes self-diagnosis tests which the HDD is equipped to perform and operation specified in the parameter list transferred from the INIT.

#### (1) Self-diagnosis test

When the "SelfTest (self test)" bit is "1," and "Self-Test Code" field is "000" in the CDB, this command specifies execution of the self-diagnosis test which the HDD is equipped to perform. At this time, the "PF (page format)" bit and the "Parameter list length" field in the CDB have no meaning and the values specified there are disregarded. Also, the "DevOfI (device off-line)" bit specifies whether or not operations which have an influence on the status of logical units other than the logical unit specified in this command during the self-diagnosis test, but in the HDD, there is only 1 logical unit that exists. Therefore, the specification in this bit has no meaning and the specified value is disregarded.

The INIT can specify the type of self-diagnosis test to be executed through the "UnitOfI (unit off-line)" bit. When "1" is specified in the "SelfTest (self test)" bit, the HDD executes a series of self-diagnosis tests in accordance with the combination with the "UnitOfI (unit off-line)" bit, as shown in Table 4.47.

**Table 4.47 Self-diagnosis test**

Type of Self-diagnosis Test	UnotOf1 = "0"	UnitOf1 = "1"
1) Controller Function Test	×	×
2) Disk Drive Seek Test		×
3) Disk Media Write/Read/Data Comparison Test		×

×: Execution Object

When the HDD completes all the specified self-diagnosis tests normally, it reports a GOOD status. On the other hand, when an error is detected in any of the specified self-diagnosis tests, a CHECK CONDITION status is reported and information related to the detected error is shown in the sense data. For example, when an error is detected in the controller function test, the type of error is shown by HARDWARE ERROR [=4] in the sense key, and the additional sense code/additional sense code qualifier show "Diagnostic failure on component 'nn' [=40-nn]." (nn is the code in the range X '80' to X 'FF,' which shows the type of error. This code is a Fujitsu unique definition for the purpose of analysis when there is a failure, and its meaning is not released to the public. The user should present the value displayed in this sense data as repair information to the Fujitsu representative.)

Furthermore, error recovery processing when diagnostic tests (seek tests and write/read/data comparison tests) related to the disk drive are executed are in accordance with the mode set in the MODE SELECT command's parameters (Page code 1: Read/Write Error Recovery parameter, Page code 21: Additional Error Recovery parameter), except in the following special cases.

Special cases of MODE SELECT parameters during a self-diagnosis test are as shown below

- The AWRE, ARRE and TB flags are not applied.
- The PER and DTE flags are as shown in Table 4.48.

**Table 4.48 Error recovery control flags during the self-diagnosis test**

PER	DTE	Diagnostic test operation
0	0	The diagnostic test continues when error recovery is successful. The contents of recovered errors are not reported. When an error which cannot be recovered from is detected, the diagnostic test terminates at that point with an error.
1	0	The diagnostic test continues when error recovery is successful. When an error which cannot be recovered from is detected, the diagnostic test terminates at that point with an error. Even when all the detected errors have been recovered, a CHECK CONDITION status (RECOVERED ERROR [=1]) is reported after the series of diagnostic tests is completed and the sense data show the contents of the last error to be successfully recovered from.

**IMPORTANT**

When "1" is specified in the "SelfTest (self test)" bit in this command, the command execution results are reported by the status byte and the sense data. Therefore, even if the RECEIVE DIAGNOSTIC RESULTS command is executed after this command, the self-diagnosis test execution results are not reported as response data.

**(2) Parameter specification**

When "0" is specified in the "SelfTest (self test)" bit in the CDB, the HDD executes the operations specified in the parameter list transferred from the INIT by this command. In this case, the HDD reports a GOOD status and terminates this command at the point when preparation of the "response data" is completed after completing the specified operations. The INIT can read the execution results (response data) by the RECEIVE DIAGNOSTIC RESULTS command.

When the "PF (page format)" bit in the CDB is "1," the parameter list transferred from the INIT by this command shows the page format, explained later, but the HDD disregards the value specified in this bit and always handles the page format according to the specifications in the parameter list when the parameter list is transferred by this command. Also, when the "SelfTest (self test)" bit is "0," the specifications in the "DefOfI (device off-line)" bit and the "UnitOfI (unit off-line)" bit have no meaning and their specified values are disregarded.

The "Parameter list length" field in the CDB shows the length (number of bytes) of the parameter list that is transferred from the INIT when the "SelfTest (self test)" bit's specification is "0." When zero is specified in the "Parameter list length" field, this command is terminated without anything being executed. Also, when the value specified in the "Parameter list length" field does not reach the specified length for the parameter list, explained later, and as a result, not all the bytes in the parameter list can be received, that command is terminated with a CHECK CONDITION status (ILLEGAL REQUEST) [=5] / Invalid field in CDB [=24-00]).

Table 4.49 lists the format of the parameter list (called the parameter page) transferred from the INIT to the HDD by this command. The parameter page is configured from the 4-byte "Page Header" and the "Page Parameters" which follow it. Furthermore, the INIT can specify only a single parameter page by this command. Even when multiple parameter pages have been specified by the INIT, the HDD executes only the operation specified by the top parameter page.

### **IMPORTANT**

1. When "0" is specified in the "SelfTest (self test)" bit in this command, the INIT can specify only a single parameter page.
2. In order to avoid loss of security to the execution results (response data) of this command due to another command issued by another INIT, when "0" is specified in the "SelfTest (self test)" bit, the INIT should reserve the HDD before issuing this command, and should release the reserve status after executing the RECEIVE DIAGNOSTIC RESULTS command.

**Table 4.49 SEND DIAGNOSTIC command: parameter list configuration**

Byte \ Bit		7	6	5	4	3	2	1	0
Header	0	Page Code							
	1	0	0	0	0	0	0	0	0
	2	Page Parameter Length (MSB)							
	3	Page Parameter Length (LSB)							
Page Parameter	4	Parameter							
	~								
	n								

- Page code

This field specifies the code which identifies the type of parameter page being transferred from the INIT and the operation that should be executed. The parameter pages which can be specified by the INIT and their functions are as shown Table 4.50.

**Table 4.50 Page code**

Page Code (Hex)	Function
00	Reports a list of the supported page codes.
3F	PHY TEST
40	Logical/Physical Address Conversion

- Page parameter length

This field specifies the byte length of the page parameter after byte 4. The INIT must specify the same value as the length specified for each of the parameter pages, which will be explained later.

- Page parameter

This field specifies each of the inherent parameters in each page code. Depending on the page code, this field may not be necessary (page parameter length = 0).

## a. Page code list

This parameter page specifies transfer of the "Page code" list of the parameter page supported by the HDD in the SEND DIAGNOSTIC command and the RECEIVE DIAGNOSTIC RESULTS command to the INIT. Table 4.51 shows the format of this parameter page. The page code list supported by the HDD is transferred to the INIT by the RECEIVE DIAGNOSTIC RESULTS command which is issued following the SEND DIAGNOSTIC command that specifies this parameter page (shown in Section 4.4.2 (1) )

**Table 4.51 SEND DIAGNOSTIC parameters: page code list**

Bit Byte	7	6	5	4	3	2	1	0
0	X '00' (Page Code)							
1	0	0	0	0	0	0	0	0
2	X '00' (Page parameter length)							
3	X '00' (Page parameter length)							

## b. PHY Test function

This parameter instructs the execution of the PHY Test function for the specified PHY. The SEND DIAGNOSTIC command is used to send page data to INIT. When the RECEIVE DIAGNOSTICS RESULTS command is executed with "0x3F" specified for the page code file, the HDD ends with a failure with CHECK CONDITION status (ILLEGAL REQUEST [=5] / Invalid field in parameter list [=26-00]).

Table 4.52 shows the configuration of this parameter page.

**Table 4.52 SEND DIAGNOSTIC parameters: PHY Test function**

Bit Byte	7	6	5	4	3	2	1	0
0	X'3F' (page code)							
1	0	0	0	0	X'6' (Protocol Identifier)			
2-3	X'001C' (page parameter length)							
4	PHY Identifier							
5	PHY Test Function							
6	PHY Test Pattern							
7	0	0	0	0	PHY Test Pattern Physical Link Rate			
8	X'0000' (Reserved)							
10								
11	PHY Test Pattern DWORD Control							
12	PHY Test Pattern DWORDS							
19								
20	X'0000' (Reserved)							
31								

- Protocol Identifier

Specify value (0x06).

If a value other than the above value is specified, HDD processing ends with a failure with CHECK CONDITION status "ILLEGAL REQUEST [=5]/ Invalid field in parameter list [=26-00]".

- Page Parameter Length

Specify value (0x001C).

If a value other than the above value is specified, HDD processing ends with a failure with CHECK CONDITION status "ILLEGAL REQUEST [=5]/ Invalid field in parameter list [=26-00]".



- PHY Identifier

Specify the PHY that will become the operation target of the PHY Test function.

If a value other than either of the values below is specified, HDD processing ends with a failure with CHECK CONDITION status "ILLEGAL REQUEST [=5]/ Invalid field in parameter list [=26-00]".

0h: Primary Port (Port-A)

1h: Secondary Port (Port-B)

- PHY Test Function

Specify the operation to be performed by the PHY Test function.

If a value other than any of the values below is specified, HDD processing ends with a failure with CHECK CONDITION status "ILLEGAL REQUEST [=5]/ Invalid field in parameter list [=26-00]".

00h: Stops PHY Test function

If the PHY Test function is already stopped, the PHY Test function returns "Good Status."

01h: Starts PHY Test function

If the PHY Test function is already started, HDD processing ends with a failure with CHECK CONDITION status "ILLEGAL REQUEST [=5]/ PHY Test in progress [=47-06]".

- PHY Test Pattern

Specify the PHY Test Pattern sent from INIT.

If a value other than any of the values below is specified, HDD processing ends with a failure with CHECK CONDITION status "ILLEGAL REQUEST [=5]/ Invalid field in parameter list [=26-00]".

01h: JTPAT

02h: CJTPAT

40h: TWODWORDS

The DWORD specified in the PHY Test Pattern DWORDS field is repeated and sent.

– PHY Test Pattern Physical Link Rate

Specify the Link Rate when INIT sends the PHY Test Pattern.

If a value other than any of the values below is specified, HDD processing ends with a failure with CHECK CONDITION status "ILLEGAL REQUEST [=5]/ Invalid field in parameter list [=26-00]".

8h: 1.5 Gbps

9h: 3.0 Gbps

– PHY Test Pattern DWORDS Control

When the PHY Test Pattern is 40h, and a value other than 00h, 08h, 80h or 88h is specified, HDD processing ends with a failure with CHECK CONDITION status "ILLEGAL REQUEST [=5]/ Invalid field in parameter list [=26-00]".

When PHY Test Pattern is 01h or 02h, this field is ignored.

00h: The DWORD set in the PHY Test Pattern DWORDS field JTPAT is repeated and sent.

08h: For the DWORD set in the PHY Test Pattern DWORDS field JTPAT, the 12th Byte is encoded as the control character (k-code), repeated, and sent.

80h: For the DWORD set in the PHY Test Pattern DWORDS field JTPAT, the 16th Byte is encoded as the control character (k-code), repeated, and sent.

88h: For the DWORD set in the PHY Test Pattern DWORDS field JTPAT, the 12th Byte and 16th Byte are encoded as the control character (k-code), repeated, and sent.

– PHY Test Pattern DWORDS

Specify the data sent when PHY Test Pattern = 40h applies.

c. Logical/physical address conversion

This parameter page specifies conversion of the address information expressed in either the "Logical Block Address," "Physical Sector Address" or "Byte Distance from the Index" format to another expression format. Table 4.53 shows this parameter page format. The INIT can specify the address information that should be converted in this parameter page of the SEND DIAGNOSTIC command, and can read the conversion results by the RECEIVE DIAGNOSTIC RESULTS command (see Section 4.4.2 (2)).

**Table 4.53 SEND DIAGNOSTIC parameters: logical/physical address conversion**

Byte \ Bit	7	6	5	4	3	2	1	0
0	X '40' (Page Code)							
1	0	0	0	0	0	0	0	0
2	X '00' (Page Parameter Length)							
3	X '0A' (Page Parameter Length)							
4	0	0	0	0	0	Address Format Before Conversion		
5	0	0	0	0	0	Address Format After Conversion		
6								
7								
13								

The "Address Format Before Conversion" field shows the format of the address information specified in bytes 6 to 13. The HDD converts that address information to the expression format specified in the "Address Format After Conversion" field. the following codes can be specified as Table 4.54.

### Table 4.54 Specifying address format

Code	Address Format
0 0 0	Logical Block Address Format
1 0 0	Byte Distance from the Index Format
1 0 1	Physical Sector Address Format

The description format of the address information specified in bytes 6 to 13 is the same as the description specification of the D List transferred from the INIT by the FORMAT UNIT command. For details, see the description of the FORMAT UNIT command (Section 4.3.1). furthermore, when the logical block address format is specified, it must be described in bytes 6 to 9 and zero must be specified in the remaining byte positions.

When a logical data block address which does not exist (outside the range of the MODE SELECT parameter) is specified in the logical block address format, or when an area which cannot be allocated as User Space on the disk drive (cylinders which physically do not exist) is specified in the "Byte Distance from the Index" format or the "Physical Sector Address" format, that command is terminated with a CHECK CONDITION status (ILLEGAL REQUEST [=5] / Invalid field in parameter list [=26-00]) and address conversion is not executed.

Details of the address conversion algorithm executed when this parameter page is specified and the data format, etc. of the conversion results reported to the INIT are explained in RECEIVE DIAGNOSTIC RESULTS command (Section 4.4.2).

### (3) Logical unit Self-Test

When "0" is specified in the "SelfTest" bit and the values other than zero is specified in the "SELF-TEST Code" field in CDB, the HDD executes the Self-Test specified in CDB. In this case, the INIT can read the executed results (page code= x10 : Self-Test Result Log Page) by the LOG SENSE command.

The specified values in "PF" bit, "DevOffL" bit and "UnitOffL" bit in CDB are ignored.

The "Parameter List length" field shall contain zero. If the value other than zero is specified in this field, this command is terminated with a CHECK CONDITION status (ILLEGAL REQUEST [=5] / Invalid field in CDB [=24-00]).

The "SELF-TEST Code" field specifies the type of executing Self-Test by this command, as Table 4.55.

**Table 4.55 SELF-TEST**

Page code (Hex)	Function
0,0,0	Refer to clause (2), Parameter Specification.
0,0,1	The device server shall start its short self-test routine in the background mode.
0,1,0	The device server shall start its extended self-test routine in the background mode.
0,1,1	Reserved
1,0,0	Abort the current self-test running in background mode. This value is only valid if a previous this command specified a Background self-test function and that function has not completed. If either of these conditions is not true, then the device server shall it respond by returning a CHECK CONDITION status.
1,0,1	The device server shall start its short self-test routine in the foreground mode.
1,1,0	The device server shall start its extended self-test routine in the foreground mode.
1,1,1	Reserved

The Self-Test executes the following test segments in ascending order by number:

1. Buffer RAM test
2. Flash ROM test
3. Pre-SMART test
4. Low Level Format test
5. Data compare test
6. Random read test
7. Sequential read test
8. SMART test

#### 4.4.2 RECEIVE DIAGNOSTIC RESULTS (1C)

Bit Byte	7	6	5	4	3	2	1	0
0	X'1C'							
1	0	0	0	0	0	0	0	0
2	0	0	0	0	0	0	0	0
3	Transfer Byte Length (MSB)							
4	Transfer Byte Length (LSB)							
5	0	0	0	0	0	0	0	0

This command transfers data (response data) which show the results of executing the SEND DIAGNOSTIC command from the HDD to the INIT. The format and content of response data are determined by the parameter list (page code) specified by the INIT in the SEND DIAGNOSTIC command.

The "Transfer byte length" field in the CDB shows the maximum number of bytes of response data that can be received by the INIT by this command. The HDD transfers the number of bytes of data specified by this field or all the bytes of the effective response data, whichever is smaller in length. Also, when zero is specified in this field, this command is terminated without anything being transferred.

### IMPORTANT

Exercise caution in the following points when using this command.

1. In order to avoid damage to the results of SEND DIAGNOSTIC command execution (response data) from a command issued by another INIT during the interval until this command is issued, either this command should be executed after the HDD is reserved.
2. Response data are valid only when "0" is specified in the "SelfTest (self test)" bit and after a SEND DIAGNOSTIC command which specifies a specific operation in the parameter list is executed, with the HDD transferring response data showing the execution results of the latest SEND DIAGNOSTIC command. Also, even if this command is executed, the response data is not cleared, and remains valid until the next SEND DIAGNOSTIC command is executed.
3. If this command is issued when valid response data do not exist, the HDD transfers a maximum of 4 bytes of X '00' data to the INIT.

Table 4.56 lists the format of response data transferred to the INIT from the HDD by this command. The response data are configured from a 4-byte "Page header" and the "Page parameters" which follow it.

**Table 4.56 RECEIVE DIAGNOSTIC RESULTS command:  
response data configuration**

Byte \ Bit		7	6	5	4	3	2	1	0	
Header	0	Page Code								
	1	0	0	0	0	0	0	0	0	
	2	Page Parameter Length (MSB)								
	3	Page Parameter Length (LSB)								
Page Parameters	4	}								
	5									
	~		~	Parameter						~
	n									

- Page code

This field is the same value as the page code specified in the parameter list transferred from the INIT by the SEND DIAGNOSTIC command executed last, and shows a code which identifies the type of response data reported in this command.

- Page parameter length

This field shows the byte length of the page parameter after byte 4.

- Page parameter

Data which show the execution results of the operation specified by the SEND DIAGNOSTIC command are reported in this field.

**(1) Page code list**

This response data reports the "Page code" list of the parameter page supported by the HDD in the SEND DIAGNOSTIC command and the RECEIVE DIAGNOSTIC RESULTS command after byte 4. The format and contents of this response data are shown in Table 4.57.

**Table 4.57 RECEIVE DIAGNOSTIC RESULTS response data: page code list**

Bit Byte	7	6	5	4	3	2	1	0
0	X '00' (Page Code)							
1	0	0	0	0	0	0	0	0
2	X '00' (Page parameter length)							
3	X '02' (Page parameter length)							
4	X '00' [Page Code List]							
5	X '40' [Logical/Physical Address Conversion]							



## (2) Logical/physical address conversion

This response data reports the execution results of address conversion specified in the "Logical/Physical Address Conversion" parameter in the SEND DIAGNOSTIC command in bytes after byte 4. The format and contents of this response data are shown in Table 4.58.

**Table 4.58 RECEIVE DIAGNOSTIC RESULTS response data: logical/physical address conversion**

Bit Byte	7	6	5	4	3	2	1	0
0	X '40' (Page Code)							
1	0	0	0	0	0	0	0	0
2	X '00' (Page Parameter Length)							
3	X '0A' (Page Parameter Length)							
4	0	0	0	0	0	Address Format Before Conversion		
5	0	0	0	0	0	Address Format After Conversion		
6								
7	Logical or Physical Address							
~	~							~
13								

### IMPORTANT

The value of the "Page Parameter Length" field in this response data is a variable length within the range of  $[2 + 8n]$  in the FC specifications. For example, if multiple logical data blocks are located in 1 physical sector, or if 1 logical data block is located in multiple physical sectors,  $n$  address information items are reported as the address conversion results.

In the current HDD specifications, multiple address information items are not reported in this response data, but the "Page parameter length" always shows X '000A.' However, considering expanded specifications in the future, the INIT should make it possible to correspond to variable lengths for the "Page parameter length."

The "Address Format Before Conversion" field in byte 4 and the "Address Format After Conversion" field in byte 5 are the same values as the codes which show the expression format for address information specified by the SEND DIAGNOSTIC command parameters. The "Address Format After Conversion" field shows the expression format of the address information reported in bytes 6 to 13 of this response data. "Address format" codes are as shown in Table 4.59.

**Table 4.59 Address format**

Code	Address Format
0 0 0	Logical Block Address Format
1 0 0	Byte Distance from the Index Format
1 0 1	Physical Sector Address Format

The description of address information shown in bytes 6 to 13 is the same as the description specifications in the D List transferred from the INIT by the FORMAT UNIT command. For details, see the description of the FORMAT UNIT command (Section 4.3.1). Furthermore, when the logical block format is used, the address is shown in bytes 6 to 9 and zero is reported in the remaining byte positions. However, when the address information specified in the "SEND DIAGNOSTIC" command points to a position on the disk media which is not used as physical data blocks, X 'FFFFFFFF 00000000' is reported as the logical block address after conversion.

### 4.4.3 WRITE BUFFER (3B)

Byte \ Bit	7	6	5	4	3	2	1	0
0	X'3B'							
1	0	0	0	0	Mode			
2	X '00' (Buffer ID)							
3	Buffer Address (MSB)							
4	Buffer Address							
5	Buffer Address (LSB)							
6	Transfer Byte Length (MSB)							
7	Transfer Byte Length							
8	Transfer Byte Length (LSB)							
9	0	0	0	0	0	0	0	0

This command is used in combination with the READ BUFFER command to diagnose the normality of the HDD's data buffer memory or the SAS interface, or to download microcode to the HDD.

The HDD stores data transferred from the INIT in accordance with the specifications in this command's CDB to in the data buffer in the HDD. This command must specify data storage positions in 1-byte units, and with 4-byte units addresses. The INIT can know the HDD's buffer configuration and the units which addresses can be specified in by issuing the READ BUFFER command.

The functions of this command and the format of data transferred from the INIT are specified in the "Mode" field in byte 1 of the CDB and any of the transfer modes shown in Table 4.60 can be selected.

**Table 4.60 WRITE BUFFER transfer mode**

"Mode Bit"	3	2	1	0	Transfer Mode
	0	0	0	0	Header + Data, without Address Specification
	0	0	0	1	Header + Data, with Address Specification
	0	0	1	0	Data Only, with Address Specification
	0	1	0	0	Microcode Download, without Saving
	0	1	0	1	Microcode Download, with Saving
	0	1	1	0	Microcode Download with offset, without Saving
	0	1	1	1	Microcode Download with offset, and Saving
	1	0	1	0	Echo buffer

(1) Mode = 0, 0, 0, 0: Header + data, without address specification

In this mode, a 4-byte header (with all zero's specified for the contents) must be added to the top of the data transferred from the INIT. Also, zero must be specified in the "Buffer address" field of the CDB.

The "Transfer byte length" field specifies the total number of bytes of data transferred from the INIT. The transfer byte count specification includes the 4 bytes of the header. The HDD stores the data transferred from the INIT with the header omitted ("Transfer byte length" – 4 bytes) in the data buffer beginning in order from the top of the data buffer (Address: X '000000').

Furthermore, a value which is less than the [HDD's buffer size + 4 bytes] must be specified in the "Transfer byte length" field in the CDB. When a value that is larger than this is specified, no data transfer with the INIT is executed. Also, when zero is specified in the "Transfer byte length" field, this command is terminated without data being transferred.

Table 4.61 lists the format of data transferred from the INIT when this mode is specified.

**Table 4.61 WRITE BUFFER command: buffer data (mode = 000, 001)**

Byte \ Bit		7	6	5	4	3	2	1	0
Header	0	0	0	0	0	0	0	0	0
	1	0	0	0	0	0	0	0	0
	2	0	0	0	0	0	0	0	0
	3	0	0	0	0	0	0	0	0
Data	4	Buffer Data (Byte 0)							
	5	Buffer Data (Byte 1)							
	~	~							~
	n	Buffer Data (Byte n-4)							

**(2) Mode = 0, 0, 0, 1: Header + data, with address specification**

The format of data transferred from the INIT in this mode must be the same as in the case of Mode = 0, 0, 0, 0, and the 4-byte header (with zero specified in all its contents) must be added to them.

In this mode, the top address of the data buffer where the data transferred from the INIT are stored can be specified in the "Buffer address" field in the CDB.

The "Transfer byte length" field in the CDB specifies the total number of bytes of data transferred by the INIT. The transfer byte count specification includes the 4 bytes of the header. The HDD stores data transferred from the INIT, in a length in which the number of bytes in the header has been deleted from the data ("Transfer byte length" – 4 bytes) in the data buffer beginning at the byte position specified in the "Buffer address" field in the CDB.

Furthermore, a value less than the ["HDD's buffer size" – value specified in the "Buffer address" field – 4 bytes] must be specified in the "Transfer byte length" field in the CDB. When a value larger than that is specified, data transfer is not executed with the INIT. Also, when zero is specified in the "Transfer byte length" field, this command is terminated without data transfer being executed.

(3) Mode = 0, 0, 1, 0: Data only, with address specification

In this mode, data transfer from the INIT includes buffer data only without the 4-byte header being added.

The top address of the data buffer where the data transferred from the INIT are to be stored can be specified in the "Buffer address" field.

The "Transfer byte length" field in the CDB specifies the total number of bytes of data transferred by the INIT. The HDD stores data transferred from the INIT in the data buffer beginning at the byte position specified in the "Buffer address" field in the CDB.

Furthermore, a value less than the ["HDD's buffer size" – value specified in the "Buffer address" field] must be specified in the "Transfer byte length" field in the CDB. When a value larger than that is specified, data transfer is not executed with the INIT. Also, when zero is specified in the "Transfer byte length" field, this command is terminated without data transfer being executed.

(4) Mode = 0, 1, 0, 0: Microcode download, without saving

In this mode, the controller's microcode or control information is transferred to the HDD's control memory area. "0" must be specified in the "Buffer ID" field and the "Buffer address" field.

The "Transfer byte length" field specifies the total number of transfer bytes of data transferred from the INIT.

When downloading of microcode is completed, the HDD generates a UNIT ATTENTION condition for all the INITs. At this time, the HDD performs microprogram reboot and generates sense data.

The HDD operates according to this microcode until its power is switched off. If the power is switched on again, the HDD's operation returns to the existing microcode saved previously on the disk.

(5) Mode = 0, 1, 0, 1 : Microcode download, with saving

In this mode, the controller's microcode or control information is transferred to the HDD's control memory area and written to the disk. "0" must be specified in the "Buffer ID" field and the "Buffer address" field.

The "Transfer byte length" field specifies the total number of transfer bytes of data transferred from the INIT.

When all the data have been received, the HDD writes the new microcode to the disk's system area and operates in accordance with the old microcode until new microcode is downloaded.

**IMPORTANT**

When abnormal termination for reasons other than ILLEGAL REQUEST [=5] / Invalid field in CDB [=24-00] or ILLEGAL REQUEST [=5] / Invalid field in parameter list [=26-00] occurs, the HDD indicates that downloading of the new microcode failed, and it is therefore necessary for the INIT to quickly download the new microcode.

When downloading of microcode is completed, the HDD generates a UNIT ATTENTION condition for all the INITs except the INIT that issued the WRITE BUFFER command. At this time, the additional sense code/additional sense code qualifier indicates "Microcode has been changed [=3F-01]."

When the HDD is checked and downloading of the microcode is judged to be possible, the HDD may be in the Not Ready state (the state in which the spindle motor is not rotating). In this event, the HDD starts the motor, then saves the microcode to flash ROM and the system area to disk media. Then, the HDD stops the motor and returns to the Not Ready state.

**IMPORTANT**

During downloading of microcode, the supply of power to the drive must not be cut off (such as an instantaneous power failure). If a power failure occurs, for instance, while downloading the microcode to the FLASH-ROM, the HDD may be severely damaged. The worst-case scenario in this event would be an inoperable drive.

(6) Mode = 0, 1, 1, 0 : Microcode Download with offsets, without saving

In this mode the INIT may split the transfer of the controller's microcode or control information over two or more WRITE BUFFER commands.

If the last WRITE BUFFER command of a set of one or more commands completes successfully, the microcode or control information shall be transferred to the control memory space of the HDD.

Since the download microcode or control information may be sent using several commands, when the HDD detects the last download microcode with offsets, the HDD shall perform the verification of the complete set of downloaded microcode or control information prior to returning GOOD status for the last command. After the last command completes successfully the HDD generates a unit attention condition for all INITs except the one that issued the set of WRITE BUFFER commands. When reporting the unit attention condition, the HDD sets the additional sense code to MICROCODE HAS BEEN CHANGED.

"0" must be specified in the "Buffer ID" field.

The microcode or control information is written to the logical unit buffer starting at the location specified by the BUFFER Address field. If the HDD is unable to accept the specified buffer address, it shall return CHECK CONDITION status and it shall set the sense key to ILLEGAL REQUEST [=5] with an additional sense code of INVALID FIELD IN CDB [=24-00].

The "Transfer Byte Length" field specifies the maximum number of bytes that shall be present in the Data-Out Buffer to be stored in the specified buffer beginning at the buffer offset. The INIT should attempt to ensure that the parameter list length plus the buffer offset does not exceed the capacity of the specified buffer. (The capacity of the buffer may be determined by the BUFFER CAPACITY field in the READ BUFFER descriptor.) If the BUFFER Address and Transfer Byte Length fields specify a transfer in excess of the buffer capacity, the HDD shall return CHECK CONDITION status and shall set the sense key to ILLEGAL REQUEST [=5] with an additional sense code of INVALID FIELD IN CDB [=24-00].

(7) Mode = 0, 1, 1, 1 : Microcode Download with offset, with saving

In this mode, the microcode of the controller, as a whole or after being divided into multiple parts, is transferred to the data buffer with one or multiple commands. When the entire microcode is transferred to the buffer by using the commands for this mode, the transferred microcode is saved in the FLASH-ROM of the media device, and the microcode restarts the device.

When the last part of the microcode data is transferred and the complete and correct microcode is received in the buffer, the HDD saves the microcode in the FLASH-ROM. If it has been saved correctly, the HDD restarts itself using this microcode. After the successful reboot of the HDD, this command is completed with the GOOD status. At this time, the HDD generates the UNIT ATTENTION condition (UNIT ATTENTION [6]/ Microcode has been changed [3F-01]) for all the INITs except the one that has issued this command.

If the HDD is in the Not Ready state (i.e., the spindle motor is not rotating) when the HDD determines that the microcode can be downloaded, this command terminates with the CHECK CONDITION status (NOT READY [02-04]/Additional Sense Code indicating the NOT READY state/Additional Sense Code Qualifier [= 04/xx]).

Other behavior is the same as when Mode = (0, 1, 1, 0).

## **IMPORTANT**

During downloading of microcode, the supply of power to the drive must not be cut off (such as an instantaneous power failure). If a power failure occurs, for instance, while downloading the microcode to the FLASH-ROM, the HDD may be severely damaged. The worst-case scenario in this event would be an inoperable drive.



(8) Mode = 1, 0, 1, 0 : Echo buffer

In this mode the HDD transfers data from the INIT and stores it in the echo buffer.  
The BUFFER ID and BUFFER OFFSET fields are ignored in this mode.

#### 4.4.4 READ BUFFER (3C)

Byte \ Bit	7	6	5	4	3	2	1	0
0	X'3C'							
1	0	0	0	0	Mode			
2	X'00' (Buffer ID)							
3	Buffer Offset (MSB)							
4	Buffer Offset							
5	Buffer Offset (LSB)							
6	Transfer Byte Length (MSB)							
7	Transfer Byte Length							
8	Transfer Byte Length (LSB)							
9	0	0	0	0	0	0	0	0

This command is used in combination with the WRITE BUFFER command to diagnose the normalcy of the HDD's data buffer memory and the SAS interface.

In this command, each data byte position in the data buffer must be specified in 4-byte units using buffer addresses.

The functions of this command and the contents of the data transferred to the INIT are specified by the "Mode" field in the CDB and one of the transfer modes shown in Table 4.62 can be selected.

**Table 4.62 READ BUFFER transfer mode**

"Mode" Bit	3	2	1	0	Transfer Mode
	0	0	0	0	Header + Data, without Address Specification
	0	0	0	1	Header + Data, with Address Specification
	0	0	1	0	Data Only, with Address Specification
	0	0	1	1	Buffer Descriptor
	1	0	1	0	Echo buffer
	1	0	1	1	Echo buffer descriptor

## (1) Mode = 0, 0, 0, 0: Header + data, without address specification

When this mode is specified, the data stored in the HDD's data buffer are transferred to the INIT after the 4-byte header. Zero must be specified in the "Buffer offset" field in the CDB.

The "Transfer byte count" field in the CDB specifies the total number of bytes of the header and buffer data which can be received by the INIT. The HDD reads the data from the data buffer from the top (Address X '000000'), then adds the 4-byte header to it and transfers it to the INIT. Data transfer is completed at the point when the number of bytes of the header and data from the HDD's data buffer, specified in the "Transfer byte length" field, has been transferred, or at the point when transfer of the header and all the data in the HDD's data buffer, to the final byte position, has been completed. When zero is specified in the "Transfer byte length" field, this command is terminated without executing a data transfer.

The format of the data transferred to the INIT when this mode is specified is shown in Table 4.63.

**Table 4.63 READ BUFFER command: buffer data (mode = 0000, 0001)**

Bit		7	6	5	4	3	2	1	0
Byte									
Header	0	0	0	0	0	0	0	0	0
	1	Effective Buffer Data Length (MSB)							
	2	Effective Buffer Data Length							
	3	Effective Buffer Data Length (LSB)							
Data	4	Buffer Data (Byte 0)							
	5	Buffer Data (Byte 1)							
	~	~							~
	n	Buffer Data (Byte n-4)							

The "Effective buffer data length" field in the header indicates the size of the data buffer (byte length). This value indicates the size of the HDD's data buffer that can be used by the WRITE BUFFER and READ BUFFER commands without relation to the length specified in the "Transfer byte length" field in the CDB or the length of the data actually stored in the data buffer by the WRITE BUFFER command. When this mode is specified, the "Effective buffer data length" shows the size (cache segment volume) of the HDD's entire data buffer area. Also, the length of the buffer data transferred to the INIT by this command is the value for the number of bytes in the ["Transfer byte length" field in the CDB – 4 bytes] or the value indicated in the "Effective buffer data length" field in the header, whichever is smaller.

**(2) Mode = 0, 0, 0, 1: Header + data, with address specification**

The format of the data transferred to the INIT when this mode is specified is the same as the format of the data in the case of Mode = 0, 0, 0, 0, with the data stored in the HDD's data buffer transferred to the INIT following the 4-byte header. In this mode, the address in the data buffer can be specified in the "Buffer offset" field in the CDB.

The "Transfer byte length" field in the CDB specifies the total number of bytes of header and buffer data that can be received by the INIT. The HDD reads the data from the data buffer beginning from the byte position in the data buffer specified in the "Buffer offset" field of the CDB and continuing in order, then adds the 4-byte header to it and transfers it to the INIT. Data transfer is completed at the point when the number of bytes of the header and data from the HDD's data buffer, specified in the "Transfer byte length" field, has been transferred, or at the point when transfer of the header and all the data in the HDD's data buffer, to the final byte position, has been completed. When zero is specified in the "Transfer byte length" field, this command is terminated without executing a data transfer.

The format and contents of the 4-byte header transferred in this mode are the same as in the case of Mode = 0, 0, 0, 0. However, the "Effective buffer data length" field in the header indicates the size (byte length) of the data from the byte position in the data buffer specified in the "Buffer offset" field in the CDB to the final byte position in the data buffer, including that byte. Also, the length of the buffer data transferred to the INIT by this command is the value for the number of bytes in the ["Transfer byte length" field in the CDB – 4 bytes] or the value indicated in the "Effective buffer data length" in the header, whichever is smaller.

**(3) Mode = 0, 0, 1, 0: Data only, with address specification**

The data transferred to the INIT when this mode is specified is only the data which the HDD reads from the data buffer. The header is not transferred as it is in Mode = 0,0,0,0 and Mode = 0,0,0,1. In this mode, address in the data buffer can be specified in the "Buffer offset" field in the CDB.

The "Transfer byte length" field in the CDB specifies the total number of bytes of buffer data that can be received by the INIT. The HDD reads the data in order beginning from the byte position in the data buffer specified in the "Buffer address" field and transfers it to the INIT. Data transfer is completed at the point when the number of bytes of buffer data specified in the "Transfer byte length" field has been completed or transfer of the buffer data to the final byte position of the HDD's data buffer is completed. When zero is specified in the "Transfer byte length" field, this command is terminated without executing a data transfer.

## (4) Mode = 0, 0, 1, 1: Buffer descriptor

When this mode is specified, the HDD transfers only the 4-byte buffer descriptor to the INIT. the HDD's data buffer attributes are indicated in the 4-byte buffer descriptor. Zero must be specified in the "Buffer offset" field in the CDB when this mode is specified. The HDD transfers the data length specified in the "Transfer byte length" field in the CDB or 4 bytes, whichever portion of data is smaller, to the INIT. When zero is specified in the "Transfer byte length" field, this command is terminated without executing a data transfer.

**Table 4.64 READ BUFFER command: buffer descriptor**

Byte \ Bit	7	6	5	4	3	2	1	0
0	X'02' Addressing Boundary							
1	(MSB) Buffer Capacity (LSB)							
2								
3								

The "Addressing boundary" field in the buffer descriptor indicates the addressing boundary in the data buffer which can be specified in the WRITE BUFFER Command and the READ BUFFER Command as a "Power" when expressed as a "Power of 2." The HDDs report X'02' ( $=2^2$ ), indicating that it is possible to specify the address in 4-byte units. Also, the "Buffer capacity" field indicates the byte length of the size of the data buffer which can be operated by the WRITE BUFFER and READ BUFFER commands.

**IMPORTANT**

Exercise caution regarding the following points when using this command.

If the WRITE BUFFER command or READ BUFFER command is used under a multi-initiator or multitask environment, it is necessary to be careful of the contents of the data buffer being changed by another initiator or a command that issues another task during the interval between completion of WRITE BUFFER command execution and execution of the READ BUFFER command.

## (5) Mode = 1, 0, 1, 0 : Echo buffer

In this mode the HDD transfers data to the INIT from the echo buffer. The echo buffer shall transfer the same data as when the WRITE BUFFER command with the mode field set to echo buffer was issued. The BUFFER ID and BUFFER OFFSET fields are ignored in this mode.

## (6) Mode = 1, 0, 1, 1 : Echo buffer descriptor

In this mode, a maximum of four bytes of READ BUFFER descriptor information is returned. The device server shall return the descriptor information for the echo buffer. The "Buffer Offset" field is reserved in this mode. The allocation length should be set to four or greater. The device server shall transfer the lesser of the allocation length or four bytes of READ BUFFER descriptor. The READ BUFFER descriptor is defined as shown in Table 4.65.

**Table 4.65 READ BUFFER command: echo buffer descriptor**

Bit Byte	7	6	5	4	3	2	1	0
0	Reserved							EBOS
1	Reserved							
2	Reserved			Echo Buffer Capacity (MSB)				
3	Echo Buffer Capacity (LSB)							

The HDD return one in EBOS field, and the HDD verifies that echo buffer data from each initiator is the same as that previously written by the same initiator.

The "Buffer Capacity" field returns the size of the echo buffer X'0400' in bytes aligned to a four-byte boundary.

## 4.4.5 READ LONG (3E)

Byte \ Bit	7	6	5	4	3	2	1	0
0	X'3E'							
1	0	0	0	0	0	0	CORRCT	0
2	Logical Block Address (MSB)							
3	Logical Block Address							
4	Logical Block Address							
5	Logical Block Address (LSB)							
6	0	0	0	0	0	0	0	0
7	Transfer Byte Length (MSB)							
8	Transfer Byte Length (LSB)							
9	0	0	0	0	0	0	0	0

This command reads the logical data block data and its ECC byte, specified in the "Logical block address" field in the CDB, from the disk media and transfers it to the INIT. Normally, this command is used in combination with the WRITE LONG command to perform checks of the ECC function. The operation object in this command is 1 data block only.

Remark: The Pad Byte and Sync Mark patterns are not included in the transfer data.

When "0" is specified in bit 1 of CDB byte 1, the "CORRCT (Corrected)" bit, the HDD does not implement ECC correction processing of data read from the disk media. When "1" is specified in the "CORRCT (Corrected)" bit, data errors that can be corrected by ECC are transferred to the INIT after being corrected in the HDD's data buffer.

When the "Transfer byte length" specifies zero, this command executes a seek operation of the cylinder/track existing in the logical data block which is specified in the "Logical block address" field in the CDB., then is terminated without data being transferred to the INIT.

When a length (other than zero) which does not match the data format on the disk media is specified in the "Transfer byte length" field in the CDB, this command is terminated with a CHECK CONDITION status without executing a data transfer to the INIT. At this time, the sense data indicate the following contents and the INIT can determine the correct "Transfer byte length" from their contents.

- Sense Key : 05 = ILLEGAL REQUEST
- Additional sense code/  
Additional sense code qualifier : 24-00 = Invalid field in CDB
- "VALID" Bit : "1"
- "ILI" bit : "1"
- Information Field: ("Transfer byte length in the CDB) –  
(Original "Transfer byte length")

Remark: The calculation formula for the information field expresses 1 logical data block as n physical sectors, and when negative, as a complement of 2.

Error recovery processing during execution of this command is in accordance with the specifications in (Page code 1: Read/Write Error Recovery Parameter, Page code 21: Additional error recovery parameters).

- The ARRE flag and the DTE flag are not applied.
- The TB flag is treated as if "1" was specified.



#### 4.4.6 WRITE LONG (3F)

Byte \ Bit	7	6	5	4	3	2	1	0
0	X'3F'							
1	0	0	0	0	0	0	0	0
2	Logical Block Address (MSB)							
3	Logical Block Address							
4	Logical Block Address							
5	Logical Block Address (LSB)							
6	0	0	0	0	0	0	0	0
7	Transfer Byte Length (MSB)							
8	Transfer Byte Length (LSB)							
9	0	0	0	0	0	0	0	0

This command writes the data block data transferred from the INIT, together with the ECC to form bytes, in the logical data blocks on the disk media specified in the "Logical block address" field in the CDB. Normally, this command is used for checking the ECC function in combination with the READ LONG command.

The object of this command's operation is only 1 data block. Also, the data transferred from the INIT by this command must have the same order and the same length as the data transferred to the INIT from the HDD by the READ LONG command.

The "Transfer byte length" field in the CDB indicates the number of bytes of data transferred from the INIT by this command. When the "Transfer byte length" specification is zero, this command is terminated normally without performing anything.

If a value specifying a length (other than zero) that does not match the data format on the disk media is specified in the "Transfer byte length" field in the CDB, that command is terminated with a CHECK CONDITION status without data being transferred to the INIT. The sense data at this time indicate the following contents and the INIT can determine the correct "Transfer byte length" from their contents.

- Sense Key : 05 = ILLEGAL REQUEST
- Additional sense code/  
Additional sense code qualifier : 24-00 = Invalid field in CDB
- "VALID" Bit : "1"
- "ILI" bit : "1"
- Information Field: ("Transfer byte length in the CDB) –  
(Original "Transfer byte length")

Remark: The calculation formula for the information field expresses 1 logical data block as n physical sectors and n sub-sectors, and when negative, as a complement of 2.

Error recovery processing during execution of this command is performed in accordance with the specifications in the MODE SELECT parameters (Page code 1: Read/Write Error Recovery Parameter, Page Code 21: Additional Error Recovery Parameter, but the AWRE flag and DTE flag are not applied.

## 4.4.7 WRITE SAME (41)

Byte \ Bit	7	6	5	4	3	2	1	0
0	X'41'							
1	0	0	0	0	0	Pbdata	Lbdata	RelAdr
2	Logical Block Address (MSB)							
3	Logical Block Address							
4	Logical Block Address							
5	Logical Block Address (LSB)							
6	0	0	0	0	0	0	0	0
7	Number of Blocks (MSB)							
8	Number of Blocks (LSB)							
9	0	0	0	0	0	0	0	0

This command requests that the device server write the single block of data transferred by the application client to the medium multiple times to consecutive multiple logical blocks.

A "Logical Block data (Lbdata)" bit of zero and a "Physical Block data (Pbdata)" bit of zero indicates that the single block of data transferred by the application client shall be used without modification. A "Lbdata" bit of one requests that the HDD replace the first four bytes of the data to be written to the current logical block with the logical block address of the block currently being written.

A "Pbdata" bit of one requests that the HDD replace the first eight bytes of the data to be written to the current physical sector with the physical address of the sector currently being written using the physical sector format.

The HDD is not supported a "Pbdata" bit. Therefore, if "Pbdata" bit is one, this command is terminated with CHECK CONDITION status (ILLEGAL REQUEST [=5] / Invalid field in CDB [=24-00]).

A "Relative Address (RelAdr)" bit of zero indicates that the "Logical Block Address" field specifies the first logical block of the range of logical blocks for this command.

A "RelAdr" bit of one indicates that the "Logical Block Address" field is a two's complement displacement. But the HDD is not supported this bit. Therefore, if this bit is one, this command is terminated with CHECK CONDITION status (ILLEGAL REQUEST [=5] / Invalid field in CDB [=24-00]).

The "Number of Blocks" field specifies the number of contiguous logical blocks to be written. A "Number of Blocks" field of zero requests that all the remaining logical blocks on the medium be written.

# CHAPTER 5 Parameter Data Format

5.1 Mode Parameters

5.2 Log Parameters

This chapter describes the HDD-provided detailed parameter data formats and how to use these formats.

## 5.1 Mode Parameters

This section describes the pages used by the MODE SELECT, MODE SELECT EXTENDED, MODE SENSE, and MODE SENSE EXTENDED commands, which are applicable to any SAS devices. Pages that are specific to each device format are described in the command standard that applies to the pertinent device format.

### IMPORTANT

In the diagram that shows the configuration of each individual "Page Descriptor," the default column shows that parameter's "default" value and the "variable" column shows whether or not it is possible to vary that parameter ("1" indicates that it can be varied). The INIT can know those values and attributes by using the MODE SENSE or MODE SENSE EXTENDED command.

### 5.1.1 Read/Write Error Recovery Parameters (Page Code = 1)

Table 5.1 lists the format of the page descriptor of this MODE SELECT parameter.

**Table 5.1 MODE SELECT parameters: read/write error recovery parameters**

Byte \ Bit	7	6	5	4	3	2	1	0
0	0	0	0	0	0	0	0	1
1	X'0A' (Page Length)							
2	AWRE	ARRE	TB	RC	ERR	PER	DTE	DCR
Default	1	1	0	0	1	0	0	0
Variable	1	1	1	1	1	1	1	1
3	READ RETRY COUNT							
Default	X'3F'							
Variable	X'FF'							
4	Correctable Bit Length							
Default	X'FF'							
Variable	X'00'							
5	X'00' (Head Offset Count)							
6	X'00' (Data Strobe Offset Count)							
7	X'00' (Reserved)							
8	WRITE RETRY COUNT							
Default	X'3F'							
Variable	X'FF'							
9	X'00' (Reserved)							
10-11	Recovery Time Limit							
Default	X'7530'							
Variable	X'FFFF'							

(=63 times)

(=255 bits or more)

(=63 times)

(=30s)

Error recovery parameters defined in this page descriptor are applicable for the following commands, except in cases where it is specifically pointed out.

- READ
- READ EXTENDED
- READ LONG
- SEND DIAGNOSTIC (Write/read test)
- WRITE
- WRITE AND VERIFY (Write operation)
- WRITE EXTENDED
- WRITE LONG
- WRITE SAME

a. AWRE (automatic write reallocation enabled)

"1": An "automatic alternate block allocation processing" operation is specified during execution of a write operation.

"0": An "automatic alternate block allocation processing" operation is prohibited during execution of a write operation.

Automatic alternate block allocation processing is explained in Section 6.3.2.

b. ARRE (automatic read reallocation enable)

"1": An "automatic alternate block allocation processing" operation is specified during execution of a read operation.

"0": An "automatic alternate block allocation processing" operation is prohibited during execution of a read operation.

Automatic alternate block allocation processing is explained in Section 6.3.2.

c. TB (transfer block)

"1": Data blocks which contain errors that are impossible to correct are transferred to the INIT during a read operation.

"0": Data blocks which contain errors that are impossible to correct are not transferred to the INIT during a read operation.

d. RC (read continuous)

This bit specifies continuous transfer of all the data requested by a command unaccompanied by a delay for executing error recovery processing.

The HDD disregards the specification in this bit and operates according to the default value (=0).

e. EER (enable early recovery)

"1": When a correctable data check has been detected, data correction according to the ECC is applied immediately without executing retry (rereading) up to the number of times specified in the "Number of retries during READ" parameter.

"0": When a correctable data check has been detected, retry (rereading) is executed up to the number of times specified in the "Number of retries during READ" parameter, then data correction according to the ECC is applied if possible.

The HDD disregards this bit and operates according to the default value (=1).

f. PER (post error)

"1": When several errors (errors related to the disk drive), which were recovered from normally through the HDD's error recovery processing, have been detected, a CHECK CONDITION status is reported when execution of that command is completed. In the sense data generated at this time, the sense key indicates "RECOVERED ERROR [=1]" and the content of the final error to be corrected successfully is reported.

"0": Even when several errors (errors related to the disk drive), which were recovered from normally through the HDD's error recovery processing, have been detected, that command is completed with a GOOD status and the contents of the recovered errors are not reported.

g. DTE (disable transfer on error)

"1": Even when several errors on the disk drive, which were recovered from normally through the HDD's error recovery processing, have been detected, execution of that command terminates at that point.

"0": When several errors on the disk drive, which were recovered from normally through the HDD's error recovery processing, have been detected, execution of that command is continued.

The HDD disregards this bit and operates according to the default value (=0).



## h. DCR (disable correction)

"1": Even when a correctable data check has been detected, data correction according to the ECC is prohibited.

"0": When a correctable data check has been detected, data correction according to the ECC is applied.

The HDD disregards this bit and operates according to the default value (=0).

## i. Read Retry Count

This parameter specifies the number of retries that should be executed for "Data Check" type errors detected in read operations on the disk media. The number of retries specified in this parameter is the maximum number of times reading is retried for each individual portion of data in each logical data block. If the HDD cannot perform correction of the data On-the-fly for each portion of data in the data block, it retries the reading of those portions. The reread retry is executed the number of times specified by the drive parameter internally by the HDD before this retry is executed, so actually the retry is executed the number specified here plus the number of internal retries.

The value specified in this parameter is applicable to the READ/READ EXTENDED/READ LONG commands and the read test in the SEND DIAGNOSTIC command.

## j. Correctable bit length

This parameter indicates the burst error length (bit length) which it is possible to apply data correction according to the ECC to. It is impossible to change this parameter from the INIT. For information on the maximum capabilities, see the Product Manual.

## k. Head offset count (not supported)

The HDD is not supported this field. Therefore, the HDD ignores the specified value in this field.

## l. Data strobe offset count (not supported)

The HDD is not supported this field. Therefore, the HDD ignores the specified value in this field.

## m. Write Retry Count

This field specifies the maximum number of times writing of data to the disk media is retried in the case that there has been an interruption in a write operation such as a shock. The number of retries specified in this field is applied to each logical block unit. When zero is specified in this field, retrying of writing to the disk is prohibited.

The value specified in this field is applicable to the WRITE command, WRITE EXTENDED command, WRITE SAME command, WRITE LONG command, write operation in the WRITE AND VERIFY command, and write test in the SEND DIAGNOSTIC command.

## n. Recovery time limit (not supported)

This parameter specifies the maximum time that can be used by the TARG for error recovery processing, as a 1ms constant. The value specified in this parameter is the maximum permissible time for error recovery processing for each individual command. When both this parameter and the "Number of retries" parameter are specified, the parameter which specifies the shortest time must be given priority in application.

If less than 5000ms is specified, the HDD performs rounding processing and sets 5000ms.

**Table 5.2 Combinations of error recovery flags**

EER	PER	DTE	DCR	Error Recovery Procedure
1	0	0	0	<ol style="list-style-type: none"> <li>1. When a correctable data check is detected, immediately, correction is executed according to the ECC. For data checks which cannot be corrected, rereading is tried repeatedly up to the number of times specified in the "Read Retry Count", "Write Retry Count" or "Verify Retry Count" parameter. However, if a correctable error is detected during reading, data correction is executed at that point according to the ECC.</li> <li>2. When error recovery has succeeded, processing of the command is continued.</li> <li>3. The contents of recovered errors are not reported.</li> <li>4. If unrecoverable errors have been detected, execution of that command is terminated at that point.</li> <li>5. Transfer of data in blocks which include unrecoverable errors to the INIT is done in accordance with the specification in the TB bit (read commands).</li> </ol>
1	1	0	0	<ol style="list-style-type: none"> <li>1. When a correctable data check is detected, immediately, correction is executed according to the ECC. For data checks which cannot be corrected, rereading is tried repeatedly up to the number of times specified in the "Read Retry Count", "Write Retry Count" or "Verify Retry Count" parameter. However, if a correctable error is detected during reading, data correction is executed at that point according to the ECC.</li> <li>2. When error recovery has succeeded, processing of the command is continued.</li> <li>3. If unrecoverable errors have been detected, execution of that command is terminated at that point.</li> <li>4. Transfer of data in blocks which include unrecoverable errors to the INIT is done in accordance with the specification in the TB bit (read commands).</li> <li>5. When recovery from all detected errors has been successful, a CHECK CONDITION status (RECOVERED ERROR [=1]) is reported after all processing of the command is completed and the sense data indicate the content of the last error that was successfully recovered from and the address of the data block where that error occurred. However, if the error is corrected with ECC only, the CHECK CONDITION is not reported and no sense data is created.</li> </ol>

### 5.1.2 Disconnect/Reconnect Parameters (Page Code = 2)

The format of the page descriptor in this MODE SELECT parameter is shown in Table 5.3.

**Table 5.3 MODE SELECT parameters: disconnect/reconnect parameters**

Byte \ Bit	7	6	5	4	3	2	1	0
0	0	0	0	0	0	0	1	0
1	X '0E' (Page Length)							
2	X '00'							
3	X '00'							
4-5	Bus Inactivity Limit							
Default	X '000A'							
Variable	X '0000'							
6-7	X '0000'							
8-9	Connect Time Limit							
Default	X '0000'							
Variable	X '0000'							
10-11	Maximum Burst Size							
Default	X '0000'							
Variable	X '0000'							
12	X '00' (Reserved)							
13	X '00' (Reserved)							
14-15	First Burst Size							
Default	X '0000'							
Variable	X '0000'							

a. Bus inactivity limit

This parameter specifies the maximum period of time from the time of OPEN processing for the address frame during which the TARG executes no operations as a multiple of 100  $\mu$ s.

The HDD ignores the value specified by this parameter and operates according to the default value of '0x000A.'

b Connect time limit

This parameter specifies the maximum period of time for which the open state of the connection can be maintained before the TARG starts the closing processing as a multiple of 100  $\mu$ s.

This value of the HDD is infinite. This parameter cannot be changed by INITs.

The HDD ignores the value specified for this parameter.

c. Maximum burst size

This parameter specifies the maximum number of transfer bytes that the TARG transfers in the data frames between the OPEN processing for the address frame and the execution of the DONE-CLOSE primitive as a multiple of 512 bytes.

The HDD ignores the value specified for this parameter.

d. First burst size

When the ENABLE FIRST BURST bit of the command frame is set to "1," this parameter specifies the maximum number of write data bytes that an INIT can transfer without transferring XFER\_RDY frames immediately after transfer of a command frame. The number of bytes is specified in this parameter as a multiple of 512 bytes.

Since the HDD does not support the ENABLE FIRST BURST function for command frames, this parameter is ignored if specified.

### 5.1.3 Format Parameters (Page Code = 3)

The Page descriptor format of this MODE SELECT parameter is shown in Table 5.4.

**Table 5.4 MODE SELECT parameters: format parameters**

Byte \ Bit	7	6	5	4	3	2	1	0
0	0	0	0	0	0	0	1	1
1	X'16' (Page Length)							
2-3	Track Count/Zone							
Default	X'xxxx'							
Variable	X'0000'							
4-5	Alternate Sector Count/Zone							
Default	X'xxxx'							
Variable	X'0000'							
6-7	Alternate Track Count/Zone							
Default	X'0000'							
Variable	X'0000'							
8-9	Alternate Track Count/Drive							
Default	X'xxxx'							
Variable	X'0000'							
10-11	Sector Count/Track							
Default	X'xxxx'							
Variable	X'0000'							
12-13	Data Byte Length/Physical Sector							
Default	X'0200'							
Variable	X'0000'							
14-15	Interleave Factor							
Default	X'0001'							
Variable	X'0000'							
16-17	Track Skew Factor							
Default	X'xxxx'							
Variable	X'0000'							
18-19	Cylinder Skew Factor							
Default	X'xxxx'							
Variable	X'0000'							
20	SSEC	HSEC	RMB	SURF	0	0	0	0
Default	0	1	0	0	0	0	0	0
Variable	0	0	0	0	0	0	0	0
21-23	X'000000' (Reserved)							

- a. Parameters for specifying alternate processing areas for defective blocks (bytes 2 to 9)

The following 4 parameters specify the position and number of spare sectors for performing defective block alternate allocation processing on the disk media. See Chapter 3, "Data Format" of Product Manual for details of the HDD's alternate block processing.

- Track count/zone

This parameter specifies the number of tracks a unit for alternating blocks. The INIT cannot clearly specify this value. The HDD ignores the specification for this bit. If the value of the Active Notch in Page C is 0, the "Number of Logic Heads a cell" is reported for the MODE SENSE and MODE SENSE EXTENDED commands.

If not, the total number of track of the zone which is specified as the Active Notch is reported.

- Alternate sector count/zone

This parameter specifies the number of sectors per one cell as the number of spare sectors secured for use as alternate blocks. In the HDD, this parameter indicates the number of spare sectors secured in each cell. This parameter cannot be changed by the INIT.

- Alternate track count/zone

This parameter specifies the area secured for alternate blocks as the number of tracks per one cell. It is impossible to change this parameter. When a value other than zero is specified in this field, the HDD performs rounding down processing of this parameter and always sets this parameter value at zero.

- Alternate track count/disk

This parameter specifies the area secured for alternate blocks as the number of tracks per disk drive. In the HDD, this parameter indicates the number of tracks in the spare area secured as alternate cells. This value is fixed at a value that equals the number of tracks per cylinder multiplied by the number of zones in the HDD. This parameter cannot be changed by the INIT.

## b. Parameters specifying track format (bytes 10, 11)

## – Sector count/track

This parameter specifies the number of physical sectors per 1 track. In the HDD, the number of physical sectors in a track is set unilaterally according to the data format specified by the "Data Block Length" parameter in the block descriptor or the "Data byte length/Physical sector" parameter in this page descriptor, so this parameter cannot be changed. The HDD disregards the value specified in this field. This parameter indicates the value of zone specified in Active Notch of Page C. If it is 1, this parameter indicates the value in zone 0.

## c. Parameters specifying sector format (bytes 12 to 19)

## – Data byte length/physical sectors

This parameter specifies the data length per 1 physical sector as the number of bytes.

If 0 is specified in this parameter, the value calculated based on the value of the "Data block length" in the block descriptor is used as this parameter value.

## – Interleave factor

This parameter field has meaning only with the MODE SENSE and MODE SENSE EXTENDED commands. The interleave factor (in the HDD, this is always X '0001' :non interleave) of the disk drive's current data format. The value specified in this field is disregarded in the MODE SELECT and MODE SELECT EXTENDED commands.

## – Track skew factor

This parameter indicates the number of physical sectors existing between the data block with the highest order logical block address on a track and the data block with the next logical block address on the next track of the same cylinder (track skew). This parameter cannot be changed.

The HDD disregards the value specified in this field and sets the optimum track skew value in the specified data block length. See Chapter 3, "Data Format" in the Product Manual for details about track skew. This parameter indicates the value of zone specified in active notch of Page C. If it is 1, this parameter indicates the value in zone 0.

## – Cylinder skew factor

This parameter indicates the number of physical sectors existing between the data block with the highest order logical block address in a cylinder and the data block with the next logical block address in the next cylinder (cylinder skew). This parameter cannot be changed. The HDD disregards the value specified in this field and sets the optimum cylinder skew value in the specified data block length. See Chapter 3, "Data Format" in the Product Manual for details about cylinder skew. This parameter indicates the value of zone specified in active notch of Page C. If it is 1, this parameter indicates the value in zone 0.

## d. Parameters related to device type (byte 20)

- SSEC (soft sectoring)

When this bit is "1," it indicates that the data formatting method on the disk media is "soft sectoring." However, since the HDD uses only the "hard sectoring" method (refer to previously shown item b), this bit is disregarded. Furthermore, it is impossible to change this parameter.

- HSEC (hard sectoring)

When this bit is "1," it indicates that the data formatting method on the disk media is "hard sectoring." However, since the HDD uses only the "hard sectoring" method, this bit is disregarded. Furthermore, it is impossible to change this parameter.

- RMB (removable medium)

When this bit is "1," it indicates that the storage media of the disk drive can be replaced. When this bit is "0," it indicates that the storage media is fixed. However, since the HDD has a fixed media, this bit is disregarded. Furthermore, it is impossible to change this parameter.

- SURF (surface addressing)

When this bit is "1," it indicates that after logical data block address allocation is performed over all the sectors in order on the same memory surface (same head), it is proceeding to the next memory surface (next head) after all the sectors have been done. When this bit is "0," it indicates that after logical data block address allocation is performed over all the sectors in order in the same cylinder (all heads), it is proceeding to the next cylinder. In the HDD, only the latter type of addressing is possible, so this bit is disregarded. It is also impossible to change this parameter.



**Table 5.5 Details of parameters on MODE SELECT parameter: pages 3, 4, and C**

	Page 3				Page 4		Page C			
							LPN=0 (Default)		LPN=1	
	Byte 2-3	Byte 4-5	Byte 8-9	Byte 10-11	Byte 2-4	Byte 5	Byte 8-11	Byte 12-15	Byte 8-11	Byte 12-15
	Number of tracks per zone	Number of alternate sectors per zone	Number of alternate tracks per drive	Number of sectors per track	Number of cylinders	Number of heads	Starting boundary	Ending boundary	Starting boundary	Ending boundary
MBA3300 with sector length = 512 bytes	0x128	0x12C	0x050	0x0427	0x142A2	0x08	0x00000000	0x0142A107	0x00000000	0x022EED7DF
MBA3147 with sector length = 512 bytes	0x094	0x12C	0x028	0x0427	0x142A2	0x04	0x00000000	0x0142A103	0x00000000	0x01172501F
MBA3073 with sector length = 512 bytes	0x04A	0x12C	0x014	0x0427	0x142A2	0x02	0x00000000	0x0142A101	0x00000000	0x08B40C3F
MBB2147 with sector length = 512 bytes	0x094	0x078	0x028	0x0420	0x14DC3	0x04	0x00000000	0x014DC203	0x00000000	0x011311F7B
MBB2073 with sector length = 512 bytes	0x04A	0x078	0x014	0x0420	0x14DC3	0x02	0x00000000	0x014DC201	0x00000000	0x08967291
MBC2073 with sector length = 512 bytes	0x094	0x078	0x028	0x035A	0x0BC2E	0x04	0x00000000	0x0BC2D03	0x00000000	TBD
MBC2036 with sector length = 512 bytes	0x04A	0x078	0x014	0x035A	0x0BC2E	0x02	0x00000000	0x0BC2D01	0x00000000	TBD

### 5.1.4 Drive Parameters (Page Code = 4)

The page descriptor format of this MODE SELECT parameter is shown in Table 5.6.

**Table 5.6 MODE SELECT parameters: drive parameters**

Byte \ Bit	7	6	5	4	3	2	1	0
0	0	0	0	0	0	1	0	0
1	X'16' (Page Length)							
2-4	Cylinder Count							
Default	X'xxxxxx'							
Variable	X'000000'							
5	Number of Heads							
Default	X'xx'							
Variable	X'00'							
6-8	"Write Precompensation" Starting Cylinder							
Default	X'000000'							
Variable	X'000000'							
9-11	"Reduced Write Current" Starting Cylinder							
Default	X'000000'							
Variable	X'000000'							
12-13	Drive Step Rate							
Default	X'0000'							
Variable	X'0000'							
14-16	Landing Zone Cylinder							
Default	X'000000'							
Variable	X'000000'							
17	0	0	0	0	0	0	RPL	
Default	0	0	0	0	0	0	0	0
Variable	0	0	0	0	0	0	0	0
18	Rotational Synchronization Offset							
Default	X'00'							
Variable	X'00'							
19	X'00' (Reserved)							
20-21	Rotational Speed							
Default	X'2729' (10,025 rpm) or X'3A98' (15,000 rpm)							
Variable	X'0000'							
22-23	X'0000' (Reserved)							

## a. Cylinder count

This parameter specifies the total number of cylinders configured in the user space on the disk media. This value includes the number of cylinders for alternate blocks specified in the "Alternate Track Count/Drive" parameter of the format parameters (Page code = 3).

It is impossible to change this parameter.

## b. Number of heads

This parameter indicates the number of data Read/Write heads in the disk drive. It is impossible to change this parameter. If zero or a value which differs from the "Default" value is specified in this parameter field, the HDD performs rounding processing of the parameter, setting a value which is the same as the default value in it.

## c. Bytes 6 to 16

The parameter defined in bytes 6 to 16 of this page descriptor is a parameter that it is clearly not necessary for the INIT to specify. The HDD disregards the values specified in this field.

## d. RPL (rotational position locking)

These bits are used for rotational synchronization of the disk and can be specified. The HDD disregards the value specified in this field.

## e. Rotational synchronization offset

This is a field which specifies the offset value used for rotational synchronization of the disk, but it is not supported in the HDD. The HDD disregards the value specified in this field.

## f. Rotational speed

This specifies the disk's rotational speed in rpm (rotations/minute). This parameter cannot be changed by the INIT. The HDD disregards the value specified in this field and operates according to the "Default" value.

### 5.1.5 Verify Error Recovery Parameters (Page Code = 7)

The page descriptor format of this MODE SELECT parameter is shown in Table 5.7.

**Table 5.7 MODE SELECT parameters: verify error recovery parameters**

Byte \ Bit	7	6	5	4	3	2	1	0
0	0	0	0	0	0	1	1	1
1	X'0A' (Page Length)							
2	(Reserved)				EER	PER	DTE	DCR
Default	0	0	0	0	1	0	0	0
Variable	0	0	0	0	1	1	1	1
3	Number of retries during VERIFY.							
Default	X'3F'							
Variable	X'FF'							
4	Correctable Bit Length							
Default	X'FF'							
Variable	X'00'							
5-9	X'0000000000' (Reserved)							
10-11	Recovery Time Limit							
Default	X'7530'							
Variable	X'0000'							

The error recovery parameters divided in this page descriptor are applicable for the following commands.

- VERIFY
- WRITE AND VERIFY (verify operation)

- a. Error recovery flags
  - EER (enable early recovery)
  - PER (post error)
  - DTE (disable transfer on error)
  - DCR (disable correction)

The definitions and functions of these control flags are the same as for the read/write error recovery parameters. See Section 5.1.1 concerning the details.

- b. Number of retries during VERIFY

This parameter specifies the number of times reading of the disk media should be retried when a "Data Check" type error is detected in a read operation. the number of retries specified by this parameter is the maximum number of times reading of each individual data area in each logical data block is retried. The HDD retries reading the data area in each data block the specified number of times. When zero is specified in this field, retrying to read data from the disk is prohibited.

- c. Correctable bit length

This parameter indicates the burst error length (bit length) that can be applied for data corrections according to the ECC. This parameter cannot be changed by the INIT. However, the HDD disregards the value specified in this parameter and operations according to the "Default" value.

- d. Recovery time limit

This parameter specifies the maximum time the TARG can be used for error recovery processing, as a 1ms constant. The value specified in this parameter is the maximum permissible error recovery processing time for an individual command. When both this parameter and the "Number of retries during VERIFY" parameter are specified, priority must be given to whichever parameter specifies the shortest time in its application.

The reported value in this field is a copy of the Recovery time limit in Page 1. The HDD disregards the value specified in this field.

### 5.1.6 Caching Parameters (Page Code = 8)

The page descriptor format of this MODE SELECT parameter is shown in Table 5.8.

**Table 5.8 MODE SELECT parameters: caching parameters**

Byte \ Bit	7	6	5	4	3	2	1	0
0	0	0	0	0	1	0	0	0
1	X'12' (Page Length)							
2	IC	ABPF	CAP	DISC	SIZE	WCE	MF	RCD
Default	0	0	0	1	0	1	0	0
Variable	1	0	0	0	0	1	0	1
3	Demand Read Retention Priority				Write Retention Priority			
Default	0	0	0	0	0	0	0	0
Variable	0	0	0	0	0	0	0	0
4-5	Disable pre-fetch transfer length							
Default	X'FFFF'							
Variable	X'0000'							
6-7	Minimum pre-fetch							
Default	X'0000'							
Variable	X'0000'							
8-9	Maximum pre-fetch							
Default	X'xxxx'							
Variable	X'0000'							
10-11	Maximum pre-fetch ceiling							
Default	X'FFFF'							
Variable	X'0000'							
12	FSW	LBCSS	DRA	VS	VS	(Reserved)		
Default	1	0	0	0	0	0	0	0
Variable	0	0	0	0	0	0	0	0
13	Number of cache segments							
Default	X'08'							
Variable	X'3F'							
14-15	Cache Segment Size							
Default	X'0000'							
Variable	X'0000'							
16	X'00' (Reserved)							
17-19	Non cache segment size							
Default	X'0000'							
Variable	X'0000'							

The parameters defined in this page descriptor control the range of look-ahead data in the Look-Ahead cache feature and enable or disable the caching operation. See Section 3.2, "Look-Ahead Cache Feature" concerning details of the Look-Ahead cache feature and parameter setting methods.

a. RCD (read cache disable)

This bit can be specified, and its operation is as specified.

This bit specifies whether or not to activate the cache operation for a read command.

"1": Prohibits operation of the Look-Ahead cache function.

The HDD reads ahead all of the data requested by the READ command or READ EXTENDED command from the disk and transfers it to the INIT. Moreover, it does not read ahead data blocks after the requested data.

"0": Specifies operation of the Look-Ahead cache function.

If part or all of the data, including logical data blocks of headers, requested by a READ command or READ EXTENDED command exists in the data buffer, the HDD transfers that data without accessing the disk. Also, depending on the instructions for the bytes beyond byte 4 of the parameter page, it reads ahead the data blocks after the requested data in the data buffer.

b. MF (multiplication factor) (not supported)

This bit specifies how to specify the "minimum prefetch count" (bytes 6 and 7) and "maximum prefetch count" (bytes 8 and 9) parameters in this page descriptor.

1: The "minimum prefetch count" and "maximum prefetch count" parameters indicate a multiplier. The number of data blocks to be prefetch is calculated that the value in the "transfer byte count" in the CDB specified by the READ or READ EXTENDED command X multiplier.

0: The "minimum prefetch count" and "maximum prefetch count" parameters indicate the data block count to be prefetched with the logical data block count.

This bit cannot be changed. The HDD ignores this bit even if specified and does not control the maximum/minimum pre-fetch quantity.

c. WCE (write cache enable)

This bit can be specified, and its operation is as specified.

This bit specifies whether or not to activate the cache operation for a write command.

"1": This enables the write cache.

Write data remains in the buffer memory, the cache is made the object even for a read command, and when all of the write data has been received, "GOOD" status is reported without waiting for writing data to the disk media.

Sequential writing is performed without waiting for rotation.

"0": This prohibits operation of the write cache function.

Write data remains in the buffer memory, the cache is not made the object even for a read command, and as soon as all the data has been written to the disk, "GOOD" status is reported.

d. SIZE (size enable)

"1": Divides the data buffer in accordance with the value specified for the cache segment size (bytes 14, 15).

"0": Divides the data buffer in accordance with the value specified for the number of cache segments (byte 13).

This bit cannot be changed. The HDD disregards the specification in this bit and operates according to the "Default" value (= "0").

e. DISC (discontinuity)

"1": Even if a track switch occurs during Look-Ahead, the Look-Ahead operation continues without interruption.

"0": Look-Ahead is terminated at the point where track switch occurs during Look-Ahead.

This bit cannot be changed. The HDD disregards the specification in this bit and operates according to the "Default" value (= "1").

f. IC (initiator control enable)

"1": Dividing of cache segments is according to the SIZE bit specification.

"0": Dividing of the cache segments is performed by an algorithm that is inherent in the HDD.

This bit can be changed, and its operation is as specified.

g. Demand read retention priority (not supported)

This field advises the device server the retention priority to assign for data read into the cache that has also been transferred from the logical unit to the INIT.

The HDD are not supported this field. Thus, the HDD disregards the specification in this field.

"F": Data put into the cache via a READ command was not replaced if there is other data in the cache that was placed into the cache by other means and it may be replaced.



"1": Data put into the cache via a READ command was replaced sooner than data placed into the cache by other means.

"0": Indicates the device server was not distinguish between retaining the indicated data and data placed into the cache memory by other means.

h. Write retention priority (not supported)

This field advises the device server the retention priority to assign for data written into the cache that has also been transferred from the cache memory to the medium.

The HDD are not supported this field. Thus, the HDD disregards the specification in this field.

"F": Data put into the cache during a WRITE or WRITE AND VERIFY command was not replaced if there is other data in the cache that was placed into the cache by other means and it may be replaced.

"1": Data put into the cache during a WRITE or WRITE AND VERIFY command was replaced sooner than data placed into the cache by other means.

"0": Indicates the device server was not distinguish between retaining the indicated data and data placed into the cache memory by other means.

i. Disable pre-fetch transfer length

This parameter is used to selectively prohibit data Look-Ahead operations in the READ command or the READ EXTENDED command. When the "Transfer block count" specified in the CDB of the READ command or the READ EXTENDED command is greater than the value in this parameter, data Look-Ahead operations are not executed in that command. This bit cannot be changed. The HDD disregards the specification in this bit and operates according to the "Default" value (= X 'FFFF').

j. Minimum pre-fetch (not supported)

This parameter specifies the minimum quantity of logical data blocks pre-fetched to the data buffer with the READ command or READ EXTENDED command.

This parameter cannot be changed. The HDD disregards the specification in this field.

k. Maximum pre-fetch (not supported)

This parameter specifies the maximum quantity of logical data blocks pre-fetched to the data buffer with the READ command or READ EXTENDED command.

The HDD varies the pre-fetch volume according to the volume of data requested by the READ command or READ EXTENDED command. The value reported to the MODE SENSE command always indicates the number of blocks corresponding to 1 cache segment – 1.

This parameter cannot be changed. The HDD disregards the specification in this field.

l. Maximum pre-fetch ceiling

This parameter specifies the maximum quantity of logical data blocks pre-fetched to the data buffer with the READ command or READ EXTENDED command. In the HDD the maximum pre-fetch quantity cannot be limited.

This parameter cannot be changed. The HDD disregards the specification in this bit and operates according to the "Default" value (= X 'FFFF').

m. DRA (disable read-ahead)

This bit specifies whether or not activate the read-ahead operation.

This bit cannot be changed. The HDD disregards the specification in this bit.

"1": Requests that the device server not read into the buffer any logical blocks beyond the addressed logical blocks.

"0": The device server continues to read logical blocks into the buffer beyond the addressed logical blocks.

n. FSW (force sequential write)

This bit specifies how to write multiple blocks.

"1": If the HDD writes multiple blocks, this indicates that data are recorded on the disk media in the order in which they are transferred from the INIT.

"0": If the HDD writes multiple blocks, this indicates that data are recorded on the disk media with their order changed in order to complete the command in the fastest time.

This bit cannot be changed. The HDD disregards the specification in this bit and operates according to the "Default" value (= "1").

o. LBCSS (logical block cache segment size) (not supported)

"1": Indicates that the "Cache segment size" field units are interpreted as logical blocks.

"0": The "Cache segment size" field units are interpreted as bytes.

This bit is not supported for the HDD. The HDD disregards the specification in this bit.

p. Number of cache segments/Cache segment size

This parameter specifies the number of cache segments used by the HDD. This parameter is valid when the SIZE bit specification is "0."

When a value greater than max value is specified, the HDD performs rounding processing and sets max value. Also, when a value less than 3 is specified, the HDD performs rounding processing and set 4.

This parameter can be changed though the HDD disregards the specification of this field. The HDD divided the Cache Segments according to the inherent algorithm. That is, the Cache Segment size is best tuned per the request data size of Host command. Within one Cache Segment, data for various commands are stored.

q. Non cache segment size

If this field is greater than zero, this field advises the device server how many bytes the application client requests that the device server allocate for a buffer function when all other cache segments are occupied by data to be retained. If the number is at least one, caching functions in the other segments need not be impacted by cache misses to perform the buffer function. The impact of this field equals 0 or the sum of this field plus this field greater than the buffer size is vendor-specific.

This bit is not supported for the HDD. The HDD disregards the specification in this bit.

### 5.1.7 Control Mode Parameters (Page Code = 0A)

The page descriptor format of this MODE SELECT parameter is shown in Table 5.9.

**Table 5.9 MODE SELECT parameters: control mode parameters**

Byte \ Bit	7	6	5	4	3	2	1	0
0	0	0	0	0	1	0	1	0
1	X'0A' (Page Length)							
2	TST			(Reserved)			GLTSD	RLEC
Default	0	0	0	0	0	0	0	0
Variable	0	0	0	0	0	0	1	1
3	Queue Algorithm Qualifier				Reserved	Qerr		DQue
Default	0	0	0	0	0	0	0	0
Variable	1	1	1	1	0	1	1	1
4	VS	RAC	Reserved		SWP	Reserved		
Default	0	0	0	0	0	0	0	0
Variable	0	0	0	0	0	0	0	0
5	Reserved	TAS	Reserved			AUTOLOAD MODE		
Default	0	0	0	0	0	0	0	0
Variable	0	0	0	0	0	0	0	0
6-7	X'000' (Reserved)							
8-9	Busy Timeout Period							
Default	X'0000'							
Variable	X'0000'							
10-11	Extended Self-Test Completion Time							
Default	X'xxxx'							
Variable	X'0000'							

The parameters defined on this page control the operations of the tagged queuing function and statistical information function.

## a. TST (task set type)

This field specifies the type of task set defined below.

Value	Description
000b	Task set per logical unit for all initiators
001b	Task set per initiator per logical unit
010b-111b	Reserved

The HDD operates according to "000b". If other value is specified in this field, the HDD reports a "CHECK CONDITION" status (ILLEGAL REQUEST [=5] / Invalid parameter in list [=26-00]).

## b. Queue algorithm qualifier

This parameter controls the execution order algorithm of a command issued together with a SIMPLE QUEUE TAG.

"0000": The HDD executes commands queued from each INIT in the order in which they were received. However, the command execution order for the READ, READ EXTENDED and PRE-FETCH commands may be changed.

"0001": The HDD executes queued commands by the method selected by the HDD. At this time, the INIT must verify the correctness of the data through appropriate commands.

"1111": The HDD prohibits to order queued commands.

When other value is specified in this parameter, the HDD reports a CHECK CONDITION status (ILLEGAL REQUEST [=5] / Invalid parameter in List [=26-00]).

## c. GLTSD (global logging target save disable) (not supported)

This bit specifies whether or not to permit the saving treatment of peculiar logging parameter within the HDD.

Since the HDD performs the saving treatment with itself algorithm regardless of specified value in this bit, disregards the specification in this bit.

## d. RLEC (report log exception condition) (not supported)

This bit controls operations in cases where the accumulated value log parameter reaches the maximum value.

"1": The HDD reports a CHECK CONDITION status (UNIT ATTENTION [=6] / Log counter at maximum [5B-02]).

"0": The HDD executes the command which is issued next normally.

Since the HDD does not support the reporting function of exception condition, the HDD disregards the specification in this bit.

- e. DQue (disable queuing) (not supported)

This bit specifies whether the HDD will execute processing of tagged commands or not.

- f. QErr (queue error management)

This field controls processing of commands queued after a sense hold state is canceled when the HDD is in the sense hold state.

Value	Description
00b	The HDD, when it has been in any one of various sense hold states, then that sense hold state is cleared, continues executing the commands which are queued by normal methods.
01b	The HDD, when it has been in any one of various sense hold states, then that sense hold state is cleared, clears the commands which are queued. At this time, the HDD generates a UNIT ATTENTION condition (UNIT ATTENTION [=6] / Command Cleared by Another Initiator [=2F-00]) for each of the INITs that issued the commands which were cleared.
10b	Reserved
11b	The HDD, when it has been in any one of various sense hold states, then that sense hold state is cleared, clears the commands which are queued by abnormal terminated INIT.

The HDD is not supported "11b" specified in this field. If "11b" or "10b" is specified in this field, the HDD reports a CHECK CONDITION status (ILLEGAL REQUEST [=5] / Invalid parameter in list [=26-00]).

Specifying "01b" alone is possible, but the HDD would not function.

- g. TAS (task aborted status) (not supported)

This bit specifies that a command that is aborted by a TASK frame should cause other INITs to be notified of TASK ABORTED status and brought to a command-aborted condition.

The HDD does not support this bit. This means that the HDD always reports "0" and ignores any value specified for this bit.

## h. RAC (report check) (not supported)

The HDD is not supported in this bit. Therefore, the HDD always report "0", and ignore specified value.

## i. SWP (soft write protect) (not supported)

This bit specifies whether or not to execute for the device server write operation to the medium.

The HDD is not supported this bit. Therefore, the HDD always report "0", and ignore specified value.

## j. Autoload Mode (not supported)

These field specify the action method of asynchronous event reporting protocol.

The HDD is not supported these field. Therefore, the HDD always report '0', and ignore specified value.

## k. Busy Timeout Period

The HDD does not support these fields. This means that the HDD always reports "0" and ignores any value specified for one of these fields.

## l. Extended self-test completion time

This field contains advisory data that an application client may use to determine the time in seconds that the device server requires to complete an extended self-test when the device server is not interrupted by subsequent commands and no errors occur during execution of the self-test.

This field only use to report the value by the MODE SENSE / MODE SENSE EXTENDED command.

Therefore, the HDD ignores specified value by the MODE SELECT / MODE SELECT EXTENDED command.

### 5.1.8 Notch Parameters (Page Code = 0C)

**Table 5.10 MODE SELECT parameters: notch parameters**

Byte \ Bit	7	6	5	4	3	2	1	0
0	0	0	0	0	1	1	0	0
1	X'16' (Page Length)							
2	ND	LPN	X'00' (Reserved)					
Default	0	0	0	0	0	0	0	0
Variable	0	1	0	0	0	0	0	0
3	X'00' (Reserved)							
4-5	Maximum number of notches							
Default	X'001D'							
Variable	X'0000'							
6-7	Active Notch							
Default	X'0000'							
Variable	X'FFFF'							
8-11	Starting Boundary							
Default	X'00000000'							
Variable	X'00000000'							
12-15	Ending Boundary							
Default	X'xxxxxxxx'							
Variable	X'00000000'							
16-23	Page Notch							
Default	X'00000000000000008'							
Variable	X'00000000000000000'							

This page is used to report the top address and final address of each zone.

If the zone number + 1 of the notching zone is set in the "Active notch" field and this parameter is issued, the starting and ending address of the specified zone can be referred to by the MODE SENSE command.

Also, if Page 3 and Page 3F are specified by the MODE SENSE command, the parameters below the zone specified in the notch page can be referred to.

- Track/zone (Page 3, Byte 02, 03) (Note)
- Sector count/track (Page 3, Bytes 10, 11)
- Track Skew Factor (Page 3, Bytes 16, 17)
- Cylinder Skew Factor (Page 3, Bytes 18, 19)



Note:

Normally, the number of tracks (logical heads) per cell is set in the track count/zone, but in the case of notching only, the total track count (number of cylinders in the zone x number of logical heads) of the affected zone is reported.

If this parameter is issued, only the format parameter of the zone specified by the MODE SENSE command can be referred to without changing the number of accessible blocks.

Also, if a MODE SELECT command with a SP = "1" that includes a notch page is issued, the current value is reported for this page and the zone value which is the object is reported if Page 3 is notched, then the command is terminated normally. However, in the case of the FORMAT CORRUPTED state, caution is necessary because the value following changing of the Format parameter is reported.

The contents of each parameter are explained below.

a. ND (Notch Drive)

"0": Since the device is not in the notched state, "0" is reported for LPN, active notch, starting boundary and ending boundary.

"1": Since the device is in the notched state, the starting boundary and ending boundary for the zone number (+1) shown in the active notch is set in the format specified in the LPN Bit.

b. LPN (Logical or Physical Notch)

"0": This shows that the boundary address is based on the physical address format. At that time, the higher order 3 bytes show the logical cylinder number and the lowest order byte shows the logical head number.

"1": This shows that the boundary address is based on the 4-byte logical block address format.

This bit is a bit which must be set during MODE SELECT.

c. Maximum Number of Notches

This indicates the number of device zones. 29 (X'1D') zones are set for all drives.

d. Active Notch

This specifies the zone number 1 to 29 of a notching zone. If "0" is specified, the page and parameter changed by the notch page, and the notch page itself, are changed to the initial value. If a value which exceeds the maximum number of notches has been specified, the test ends by "CHECK CONDITION" status (ILLEGAL REQUEST [=5]/Invalid parameter in List [=26-00]).

This field is a field which must be set during MODE SELECT.

e. Starting Boundary

This field is enabled by the MODE SENSE command. This field indicates the beginning of the active notch or, if the active notch is zero, the beginning of the logical unit (HDD).

f. Ending Boundary

This field is valid in the MODE SENSE command. This field indicates the ending of the active notch or, if the active notch is zero, the ending of the logical unit (HDD).

g. Page Notch

This is a bit map which shows whether or not other mode pages are being changed if the device is notched. The most significant bit of this field corresponds to page code 3Fh and the least significant bit corresponds to page code 00h. If it is specified, the HDD disregards this value.

### 5.1.9 Port Control Parameter (Page Code = 19)

This page is used to set parameters concerning data transfer of the drive and to refer to the current settings and maximum settings of these parameters.

The support status on this page is as follows:

Sub page	Code parameter	Support status
Short page	Short format	Supported
Long page 00h	Not allowed	—
Long page 01h	Phy Control And Discover subpage	Supported
Long page 02h	Shared Port Control subpage	Not supported
E0h-FEh	Vendor specific	—
FFh	Return all subpages for the port control Page	Supported

**Table 5.11 Port control parameter: Page 0 Format (Short Page Format)**

Bit Byte	7	6	5	4	3	2	1	0	
0	PS	SPF (0)	0	1	1	0	0	1	
1	X ' 06 ' (Page Length)								
2	Reserved			Ready LED	PROTOCOL IDENTIFIER				
	Default	0	0	0	0	0	1	1	0
	Variable	0	0	0	1	0	0	0	0
3	X'00' (Reserved)								
4-5	I_T NEXUS LOSS TIME								
	Default	X ' 07D0 '							
	Variable	X ' FFFF '							
6-7	INITIATOR RESPONSE TIMEOUT								
	Default	X ' 07D0 '							
	Variable	X ' FFFF '							

## a. SPF

"0": Indicates that the transfer data is in Short Page Format.

"1": Indicates that the transfer data is in Long Page Format.

## b. Ready LED Meaning

Specifies the LED display mode when the drive is not executing a command.

Depending on the power condition states, the items displayed by the LED are as follows:

0: Active state: The LED is on.

Active\_Wait/Stopped: The LED is off.

1: Active/Active\_Wait/Stopped: The LED is off.

For details, refer to Section 2.7, "LED display."

## c. Protocol Identifier

"6h": Indicates that this page conforms to the SAS SCSI device specifications.

## d. I\_T NEXUS LOSS TIME

Specifies the maximum time for which the HDD performs error recovery processing for I\_T Nexus Loss as a multiple of 1 ms.

CODE	DESCRIPTION
0000h	Vender-specific
0001h to FFFEh	Specifies the maximum time for error recovery processing as a multiple of 1 ms (recommended value: 2,000 ms).
FFFFh	The error recovery processing time is not limited.

## e. INITIATOR RESPONSE TIMEOUT

Specifies the maximum time in milliseconds for which the HDD waits for a WRITE data frame. A command will end with CHECK CONDITION status (Aborted Command [=B]/Initiator Response Timeout [=4B/06]) if this time has elapsed before the arrival of a WRITE data frame.

**Table 5.12 Port control parameter: Sub Page Format (Long Format)**

Byte \ Bit	7	6	5	4	3	2	1	0
0	PS	SPF (1)	0	1	1	0	0	1
1	SUBPAGE CODE (01h)							
2	(MSB) Page Length (n-3)							
3	(LSB)							
4	Reserved							
5	x '0000'							
6	Reserved							
7	NUMBER OF PHYS							
8	First SAS phy mode descriptor							
...	...							
n	Last SAS phy mode descriptor							

## a. SPF

"0": Indicates that the transfer data is in Short Page Format.

"1": Indicates that the transfer data is in Long Page Format.

## b. NUMBER OF PHYS

Indicates the total number of phys the TARG maintains.

The following shows the details of the SAS phy mode descriptor that is reported in Byte 8 and subsequent bytes:

**Table 5.13 SAS phy mode descriptor format**

[This page cannot be modified]

Bit Byte	7	6	5	4	3	2	1	0
0	Reserved (x'00')							
1	PHY IDENTIFIER (0h or 1h)							
2	PHY OPERATION CODE							
3	Reserved (x'00')							
4	Reserved (0b)	ATTACHED DEVICE TYPE			Reserved ('0000'b)			
5	Reserved ('0000'b)				NEGOTIATED PHYSICAL LINK RATE (8h or 9h)			
6	Reserved ('0000'b)				ATTACH SSP INIT PORT	ATTACH STP INIT PORT	ATTACH SMP INIT PORT	Reserved (0b)
7	Reserved ('0000'b)				ATTACH SSP TARGET PORT	ATTACH STP TARGET PORT	ATTACH SMP TARGET PORT	Reserved (0b)
8	SAS ADDRESS							
15								
16								
23	ATTACHED SAS ADDRESS							
24	ATTACHED PHY IDENTIFIER							
25	Reserved							
31								
32	PROGRAMMED MINIMUM PHYSICAL LINK RATE (8h)				HARDWARE MINIMUM PHYSICAL LINK RATE (8h)			
33	PROGRAMMED MAXIMUM PHYSICAL LINK RATE (9h)				HARDWARE MAXIMUM PHYSICAL LINK RATE (9h)			
34	Reserved							
41								
42								
43	Vender Specific							
44	Reserved							
47								

a. PHY IDENTIFIER

Indicates the reported number for a Primary/Secondary Port.

For a Primary Port, X'00' is set, and for a Secondary Port, X'01' is set.

b. PHY OPERATION CODE

The operation code specified by SMP PHY CONTROL is set.

c. ATTACHED DEVICE TYPE

Indicates the "Device Type" received in the IDENTIFY address frame.

d. NEGOTIATE PHYSICAL LINK RATE

Indicates the physical link rate that has been established through a speed negotiation sequence.

"8": 1.5 Gbps

"9": 3.0 Gbps

e. ATTACHED SSP INITIATOR PORT

Indicates the SSP INIT received from the INIT with an IDENTIFY address frame.

f. ATTACHED STP INITIATOR PORT

Indicates the STP INIT received from the INIT with an IDENTIFY address frame.

g. ATTACHED SMP INITIATOR PORT

Indicates the SMP INIT received from the INIT with an IDENTIFY address frame.

h. ATTACHED SSP TARGET PORT

Indicates the SSP TARGET received from the INIT with an IDENTIFY address frame.

i. ATTACHED STP TARGET PORT

Indicates the STP TARGET received from the INIT with an IDENTIFY address frame.

j. ATTACHED SMP TARGET PORT

Indicates the SMP TARGET received from the INIT with an IDENTIFY address frame.

## k. SAS ADDRESS

Indicates the Port SAS ADDRESS of the TARGET.

port SAS address (Port-A): 5CCC CCCX XXXX XXX 2

port SAS address (Port-B): 5CCC CCCX XXXX XXX 3

C: Company ID

X: Serial number for WWN

## l. ATTACHED SAS ADDRESS

Indicates the SAS address received from the INIT with an IDENTIFY address frame.

## m. ATTACHED PHY IDENTIFIER

Indicates the phy address received from the INIT with an IDENTIFY address frame.

## n. PROGRAMMED MINIMUM/MAXIMUM PHYSICAL LINK RATE

Indicates the minimum and maximum values of the PHYSICAL LINK RATE supported by a program.

Code	Description	
0h	Unsupported	
8h	1.5Gbps	PROGRAMMED MINIMUM PHYSICAL LINK RATE
9h	3.0Gbps	PROGRAMMED MAXIMUM PHYSICAL LINK RATE
Others	Reserved	

## o. HARDWARE MINIMUM/MAXIMUM PHYSICAL LINK RATE

Indicates the minimum and maximum values of PHYSICAL LINK RATE supported by hardware.

Code	Description	
8h	1.5Gbps	HARDWARE MINIMUM PHYSICAL LINK RATE
9h	3.0Gbps	HARDWARE MAXIMUM PHYSICAL LINK RATE
Others	Reserved	

### 5.1.10 Power Condition Parameter (Page Code = 1A)

**Table 5.14 Power condition parameter: Page 0 Format (Short Page Format)**

Bit Byte	7	6	5	4	3	2	1	0
0	PS	0	0	1	1	0	1	0
1	X '0A' (Page Length)							
2	X '00' (Reserved)							
3							Idle	Standby
Default	0	0	0	0	0	0	0	0
Variable	0	0	0	0	0	0	1	1
4-7	Idle Condition Timer							
Default	X 'FFFF'							
Variable	X 'FFFF'							
8-11	Standby Condition Timer							
Default	X 'FFFF'							
Variable	X 'FFFF'							

This page descriptor is used to set the time over which the power condition state is transformed into the idle condition or standby condition state. However, because the HDD does not support the above states, the parameter cannot be set on this page.

a. Idle

Specifies whether to permit the HDD to enter the Idle condition when the HDD does not receive a command within the time specified in the "Idle Condition Timer" field.

The HDD disregards this setting and executes Power Save.

b. Idle Condition Timer

Specifies the time before the HDD enters the Idle condition. When the Idle bit is "1", the HDD disregards the specified value and enters Power Save mode in two seconds (x 14) fixed.

c. Standby (unsupported)

Specifies whether to permit the HDD to enter the Standby condition if the HDD does not receive a command within the time specified in the "Standby Condition Timer" field.



If "1" is specified, the HDD is permitted to enter the Standby condition after the elapse of the time specified in the "Standby Condition Timer" field.

If "0" is specified, the HDD is prohibited from entering the Standby condition.

d. Standby Condition Timer (unsupported)

Specifies the time before the HDD enters the Standby condition. When the Standby bit is "1," the HDD enters the Standby condition after the elapse of the time calculated by multiplying the value specified in this field by 100 ms.

### 5.1.11 Informational Exceptions Control Page (Page Code = 1C)

**Table 5.15 MODE SELECT parameters: informational exception control page**

Byte \ Bit	7	6	5	4	3	2	1	0
0	0	0	0	1	1	1	0	0
1	Page length (X'0A')							
2	Perf	0	EBF	EWASC	DExcpt	Test	EBACKERR	LogErr
Default	0	0	0	0	0	0	0	1
Variable	1	0	1	1	1	1	1	1
3	0	0	0	0	MRIE			
Default	0	0	0	0	0	0	0	0
Variable	0	0	0	0	0	1	1	1
4-7	Interval Time							
Default	X'00000000'							
Variable	X'FFFFFFFF'							
8-11	Report Count							
Default	X'00000001'							
Variable	X'FFFFFFFF'							

This page specifies whether the drive failure prediction function is enabled or disabled and the reporting method when a drive failure is predicted.

a. LogErr (log error)

This bit (LogErr) of zero indicates that the logging of informational exception conditions within a target is vendor specific. A LogErr bit of one indicates the target logs informational exception conditions.

b. EBF (enable background function)

If background functions are supported, this bit of one indicates the target enables background functions. An "EBF" bit of zero indicates the target disables the functions.

c. EWASC (enable warning)

This bit of zero indicates the target disables reporting of the warning. The "MRIE" field is ignored when "DExcpt" is set to one and "EWASC" is set to zero. An "EWASC" bit of one indicates warning reporting is enabled. The method for reporting the warning when the "EWASC" bit is set to one is determined from the "MRIE" field.

These bits are used to indicate DE temperature elapse (see 7.6.3, "Failure prediction method"), and the EBACKERR bit is used to determine whether errors are reported (see "f. EBACKERR (Enable Background Error)").

d. DExcpt (disable exception control)

This bit of zero indicates information exception operations is enabled. The reporting of information exception conditions when the "DExcpt" bit is set to zero is determined from the method of reporting informational exceptions field. A "DExcpt" bit of one indicates the target disables all information exception operations. The method of reporting informational exceptions field is ignored when "DExcpt" is set to one.

The value of this bit is used to determine whether the HDD may report a failure prediction status according to the SMART function to the initiator. (See Section 7.6, "SMART (Self Analysis and Reporting Technology)").

e. TEST

"1": If "0" is set for DExcpt, a failure prediction is reported with a failure prediction reporting condition that is generated when the time specified with Interval Timer has elapsed.

The method and number of times of this reporting are determined according to the specifications in the MRIE and Report Count fields. At this time, the sense key of 0x5D and additional sense code of 0xFF are reported.

"0": This specifies that the test of the failure prediction function and its reporting method be disabled.

The value of this bit cannot be saved, and the stored value is fixed at 0. The current value is initialized to 0 when power is turned on or when Hard Reset/LU Reset is received.

## f. EBACKERR (Enable Background Error)

"0": Background self-test and Background Scan errors are not reported.

"1": Background self-test and Background Scan errors are reported.

However, the reporting means is determined depending on the value of the "MRIE" bit, and the values in the Interval timer and Report Count fields are ignored.

This bit is valid when the EWASC bit is set to "1". Owing to this, if the EWASC bit is set to "0", error reporting will not be executed, even if the EBACKERR bit is set to "1".

## g. Perf (performance)

This bit of zero indicates that informational exception operations that are the cause of delays are acceptable. A Perf bit of one indicates the target is not cause delays while doing informational exception operations. A Perf bit set to one may cause the target to disable some or all of the informational exceptions operations, thereby limiting the reporting of informational exception conditions.

## h. MRIE (method of reporting informational exceptions)

This field indicates the methods that is used by the target to report informational exception conditions. The priority of reporting multiple informational exceptions is vendor specific.

**Table 5.16 MRIE (1/2)**

MRIE	Descriptor
X'00'	<p>No reporting of informational exception conditions:</p> <p>This method instructs the target to not report informational exception conditions.</p>
X'01'  (setting prohibited)	<p>Asynchronous event reporting:</p> <p>This method instructs the target to report informational exception conditions by using the rules for asynchronous event reporting as described in the SCSI-3 Architecture Model and the relevant Protocol Standard.</p> <p>The sense key shall be set to RECOVERED ERROR and the additional sense code shall indicate the cause of the informational exception condition.</p>
X'02'	<p>Generate unit attention:</p> <p>This method instructs the target to report informational exception conditions by returning a CHECK CONDITION status on any command. The sense key shall be set to UNIT ATTENTION and the additional sense code shall indicate the cause of the informational exception condition.</p> <p>The command that has the CHECK CONDITION shall not be executed before the informational exception condition is reported.</p>
X'03'	<p>Conditionally generate recovered error:</p> <p>This method instructs the target to report informational exception conditions, dependent on the value of the per bit of the error recovery parameters mode page, by returning a CHECK CONDITION status on any command. The sense key shall be set to RECOVERED ERROR and the additional sense code shall indicate the cause of the informational exception condition.</p> <p>The command that has the CHECK CONDITION shall complete without error before any informational exception condition may be reported.</p>
X'04'	<p>Unconditionally generate recovered error:</p> <p>This method instructs the target to report informational exception conditions, regardless of the value of the per bit of the error recovery parameters mode page, by returning a CHECK CONDITION status on any command.. The sense key shall be set to RECOVERED ERROR and the additional sense code shall indicate the cause of the informational exception condition.</p> <p>The command that has the CHECK CONDITION shall complete without error before any informational exception condition may be reported.</p>

**Table 5.16 MRIE (2/2)**

MRIE	Descriptor
X'05'	Generate no sense: This method instructs the target to report informational exception conditions by returning a CHECK CONDITION status on any command. The sense key shall be set to NO SENSE and the additional sense code shall indicate the cause of the informational exception condition.
(setting prohibited)	The command that has the CHECK CONDITION shall complete without error before any informational exception condition may be reported.
X'06'	Only report informational exception condition on request: This method instructs the target to report informational exception(s) information. To find out about information exception conditions the Application Client polls the target by issuing an unsolicited REQUEST SENSE command. The sense key shall be set to NO SENSE and the additional sense code shall indicate the cause of the information exception condition.
X'07'- X'0F'	Reserved

## i. Interval timer

This field indicates the period in 100 millisecond increments for reporting that an informational exception condition has occurred. The target does not report informational exception conditions more frequency than the time specified by the "Interval Timer" field and as soon as possible after the timer interval has elapsed.

After the informational exception condition has been reported the interval timer is restarted. A value of zero in the "Interval Timer" field indicates that the target shall only report the informational exception condition one time. A value of X'FFFFFFFF' in the "Interval Timer" field indicates the timer interval is vendor specific.

In the implementation, actual period unit to be used in reporting information exception condition is minute. Therefore a value is rounded-up to minute as shown below. a value of zero and X'FFFFFFFF' in the interval timer field indicates that drive report the information exception condition once.

**Table 5.17 Interval timer**

A value of TIMER INTERVAL field	Actual time interval (minutes)
0, 0xFFFFFFFFh	Drive reports the informational exception condition once
1-600	1
601-1200	2
1201-1800	3
0xFFFFFFFF11-0xFFFFFFFFFE	7158279

## j. Report Count

This field indicates the number of timer to report an informational exception conditions to the application client.

A value of zero in the Report Count field indicates there is no limit on the number of timers the target shall report an information exception condition.

### 5.1.12 Background Control Mode Parameter (Page Code = 1C/subpage = 01)

**Table 5.18 MODE SELECT parameters: background control mode parameter**

Byte \ Bit	7	6	5	4	3	2	1	0
0	1	1	0	1	1	1	0	0
1	Subpage Code = 01							
2-3	Subpage Length							
4	Reserved					S_L_FULL	LOWIR	EN_BMS
Default	0	0	0	0	0	0	0	1
Variable	0	0	0	0	0	1	1	1
5	Reserved							EN_PS
Default	0	0	0	0	0	0	0	0
Variable	0	0	0	0	0	0	0	1
6-7	BMS Interval Time							
Default	X '0018'							
Variable	X 'FFFF'							
8-9	PRE-SCAN Timeout Value							
Default	X '0000'							
Variable	X 'FFFF'							
10-11	Minimum IDLE TIME before Background Scan							
Default	X'01F4'							
Variable	X'0000'							
12-13	Maximum TIME to suspend Background Scan							
Default	X'07D0'							
Variable	X'0000'							
14-15	X'0000' (Reserved)							

## a. S\_L\_FULL (Suspended on Log FULL)

"1": Scanning is interrupted if the BMS Result Log Medium Scan Parameter indicates full status.

"0": Scanning continues even if the BMS Result Log Medium Scan Parameter indicates full status.

## b. LOWIR (Log Only When Intervention Required)

"1": Error information is stored in the BMS Result Log Medium Scan Parameter only when the host requires information for error processing.

"0": All error information is stored in the BMS Result Log Medium Scan Parameter.

## c. EN\_BMS (Enable Background Media Scan)

"1": a background medium scan operations are enabled.

"0": a background medium scan is disabled.

Background medium scanning means the operation is performed without using any bandwidth on the interface.

## d. EN\_PS (Enable Pre-Scan)

"1": Pre-Scan is enabled.

"0": Pre-Scan is disabled.

The background pre-scan feature is enabled by setting the EN\_PS bit in the Background Control mode page, then setting the EN\_PS bit and power cycling the device. After power is restored the pre-scan timer is set and the device begins scanning the medium starting at LBA zero and ending with the last LBA.

After one pre-scan processing, HDD do not execute the next pre-scan processing until the following sequence.

1. EN\_PS bit set to '0'
2. EN\_PS bit set to '1'
3. Power Off and On

## e. BMS Interval Time

This parameter specifies the minimum time, in hours, between the start of one pre-scan or background medium scan operation and the start of the next background medium scan operation.

f. Pre-Scan Timeout Value

This parameter specifies the maximum time, in hours, for a pre-scan operation to complete. If the pre-scan operation does not complete within the specified time then it is halted. A value of zero specifies an unlimited timeout value.

g. Minimum IDLE TIME before Background Scan

Displays the time from IDLE status to start of BMS (unit: milliseconds). HDD ignores the values specified for this parameter and operates in accordance with the default value.

h. Maximum TIME to suspend Background Scan

Displays the maximum amount of time required until the execution of a command (unit: milliseconds) when a command is received during BMS operation. HDD ignores the value specified for this parameter and operates in accordance with the default value.



### 5.1.13 Additional Error Recovery Parameters (Page Code = 21)

The page descriptor format of this MODE SELECT parameter is shown in Table 5.19.

**Table 5.19 MODE SELECT parameters: additional error recovery parameters**

[Fujitsu unique parameter]

Byte \ Bit	7	6	5	4	3	2	1	0
0	0	0	1	0	0	0	0	1
1	X'02' (Page Length)							
2	0	0	0	0	Number of retries during a Seek Error			
Default	0	0	0	0	1	1	1	1
Variable	0	0	0	0	1	1	1	1
3	RFJ							
Default	0	0	0	0	0	0	0	0
Variable	0	0	0	0	0	0	0	0

- a. Number of retries during a seek error

This parameter specifies the number of times repositioning is retried when a seek error is detected. When zero is specified in this field, repositioning retries are prohibited. The value specified in this field is applicable for all commands which are accompanied by a seek operation.

- b. RFJ (reserved by Fujitsu)

All the bits in byte 3 are reserved by Fujitsu. The user should specify "0" in this bit.

**Table 5.20 Mode parameter default values**

Default Value (MODE SENSE Ex DBD=1, Page=3F, SubPage=FF)	
xx: Device capacity dependent parameter, zz: Device type dependent parameter	
Header	01 32 00 00 00 00 00 08
Page01	81 0A C8 3F FF 00 00 00 3F 00 75 30
Page02	82 0E 00 00 00 0A 00 00 00 00 00 00 00 00 00
Page03	83 16 xx xx zz zz 00 00 xx xx xx xx 02 00 00 01 zz zz zz zz 40 00 00 00
Page04	84 16 xx xx xx xx 00 00 00 00 00 00 00 00 00 00 00 00 zz zz 00 00
Page07	87 0A 08 3F FF 00 00 00 75 30
Page08	88 12 14 00 FF FF 00 00 zz zz FF FF 80 08 00 00 00 00 00 00
Page0A	8A 0A 00 00 00 00 00 00 00 00 xx xx
Page0C	0C 16 00 00 zz zz 00 00 00 00 00 00 xx xx xx xx 00 00 00 00 00 00 08
Page19	99 06 06 00 07 D0 07 D0
	59 01 00 zz 00 00 00 0z (SubPage01)
	00 zz zz 00 10 0z 0z 0z zz zz zz zz zz zz zz zz
	zz zz zz zz zz zz zz zz zz 00 00 00 00 00 00 00
	88 99 00 00 00 00 00 00 00 00 00 00 00 00 00 00
	00 zz 00 zz 10 0z 0z 0z zz zz zz zz zz zz zz zz
	zz zz zz zz zz zz zz zz zz 00 00 00 00 00 00 00
	88 99 00 00 00 00 00 00 00 00 00 00 00 00 00 00
Page1A	9A 0A 00 00 FF FF FF FF FF FF FF FF
Page1C	9C 0A 08 00 00 00 00 00 00 00 00 01
	DC 01 00 0C 00 00 00 A8 00 00 00 00 00 00 00 00 (SubPage01)
Page21	A1 02 0F 00

## 5.2 Log Parameters

This section describes the log page structure and log pages that can be used for all SAS devices.

Pages that are specific to each device format are described in the command standard that applies to the pertinent device format. The LOG SENSE command reports the log page that is specified in the page code field of the command descriptor block.

Table 5.21 shows the log parameter format on each parameter page.

**Table 5.21 Log parameter format**

Bit Byte	7	6	5	4	3	2	1	0
0	Parameter code (MSB)							
1	Parameter code (LSB)							
2	DU	DS	TSD	ETC	TMC		LBIN	LP
3	Parameter length							
4	Parameter value							
~								
~								
n								

a. Parameter code

This field indicates the type of log parameter that is transferred to the log page.

b. DU (Disable Update)

"1": The HDD will not update the value of a log parameter unless the LOG SELECT command specifies a new parameter value for the log parameter.

"0": The HDD will update the values of log parameters to ensure that the log parameters reflect all events.

c. DS (Disable Save)

"1": When the "SP" bit is "1," the log parameter value will not be saved by the LOG SELECT or LOG SENSE command.

"0": When the "SP" bit is "1," the current parameter value will be saved by the LOG SELECT or LOG SENSE command.

d. TSD (Target Save Disable)

The HDD does not support this bit. It always reports "0" in response to the LOG SENSE command (see Section 4.1.15). The LOG SELECT command will be accepted when this bit value is "1." However, the HDD will save the target with a specific algorithm, ignoring the value specified in the command.

e. ETC (Enable Threshold Comparison)

The HDD does not support this bit. It always reports "0" to the LOG SENSE command (see Section 4.1.15). The HDD will accept this command when this bit is "1." However, the HDD will not compare the log parameter with the threshold, ignoring the value specified in the command.

f. TMC (Threshold Met Criteria)

This field is invalid because the "ETC" bit is "0." The LOG SELEVT command (see Section 4.1.15) will be accepted when the value of this field is not "00b." However, the HDD will ignore the value specified in the command. Note that "0" will be posted for the LOG SENSE command.

g. LBIN

This bit is only valid when the "LP" bit is "1." When the "LP" bit is "1" and this bit is "0," the list parameter is represented by ASCII codes. When the "LP" bit is "1" and this bit is "1," the list parameter is represented by binary codes.

h. LP (List Parameter)

"1": The parameter is a data counter.

"0": The parameter is a list parameter.

If this bit is specified by the LOG SELECT command, the HDD ignores the specified value and its operation is not affected.

### 5.2.1 Support Log Page (X'00')

The supported log page returns the list of log pages implemented by the drive.

**Table 5.22 Support log page (X'00')**

Byte \ Bit	7	6	5	4	3	2	1	0
0	0	0	0	0	0	0	0	0
1	X'00' (Reserved)							
2	X'00' (Parameter Length)							
3	X'0E' (Parameter Length)							
4	X'00' (Supported Page)							
5	X'01' (Supported Page)							
6	X'02' (Supported Page)							
7	X'03' (Supported Page)							
8	X'05' (Supported Page)							
9	X'06' (Supported Page)							
10	X'0D' (Supported Page)							
11	X'0E' (Supported Page)							
12	X'0F' (Supported Page)							
13	X'10' (Supported Page)							
14	X'15' (Supported Page)							
15	X'18' (Supported Page)							
16	X'2F' (Supported Page)							
17	X'38' (Supported Page)							

## 5.2.2 Buffer Overrun/Underrun Page (X'01')

Table 5.23 Buffer overrun/underrun page (X'01')

Byte \ Bit	7	6	5	4	3	2	1	0
0	0	0	0	0	0	0	0	1
1	X'00' (Reserved)							
2	X'00' (Page Length)							
3	X'0C' (Page Length)							
4	X'00' (Reserved)							
5	Count Basis			Cause				Type
	0	0	0	0	0	0	0	0
6	DU	DS	TSD	ETC	TMC		LBIN	LP
	0	0	0	0	0	0	0	0
7	X'02' (Parameter Length)							
8-9	X'0000' (Data Underrun)							
10	X'00' (Reserved)							
11	Count Basis			Cause				Type
	0	0	0	0	0	0	0	0
12	DU	DS	TSD	ETC	TMC		LBIN	LP
	0	0	0	0	0	0	0	0
13	X'02' (Parameter Length)							
14-15	X'0000' (Data Overrun)							

## Cause

0h : Undefined

1h : SCSI bus busy, optional

2h : Transfer rate too slow, optional

3h-Fh : Reserved

The drive does not support this field. Zero is always reported.

- Count Basis

- 0h : Undefined
- 1h : Per command, optional
- 2h : Per failed reconnect, optional
- 3h : Per unit of time, optional
- 4h-7h : Reserved

The drive does not support this field. Zero is always reported.

- Data Underrun

Count of data underruns which occur during write operation when a buffer empty condition prevents continued transfer of data to the media from the buffer.

The drive does not support this field due to a hardware limitation. Zero is always reported.

- Data Overrun

Count of data overruns which occur during read operation when a buffer full condition prevents continued transfer of data from the media to the buffer.

The drive does not support this field due to a hardware limitation. Zero is always reported.

### 5.2.3 Write Error Count Page (X'02')

**Table 5.24 Write error count page (X'02')**

Byte \ Bit	7	6	5	4	3	2	1	0
0	0	0	0	0	0	0	1	0
1	X'00' (Reserved)							
2	Page Length (MSB)							
3	Page Length (LSB)							

All of the following parameters have this header.

Page Length will be defined based on the value of Parameter Pointer. (CDB 5-6)

- Write errors recovered without delays (page 02, code 0000)

**Table 5.25 Write errors recovered without delays  
(page 02, code 0000)**

Byte \ Bit	7	6	5	4	3	2	1	0
4	(MSB) X'0000' (Parameter code) (Errors Recovered Without Delays) (LSB)							
5								
6	DU	DS	TSD	ETC	TMC		LBIN	LP
	0	0	0	0	0	0	0	0
7	X'04' (Parameter Length)							
8	(MSB) Counter Value (LSB)							
9								
10								
11								

The Counter Value indicates the count of all recovered write errors that would not be reported to the initiator during write operations, because no delay is incurred.

The drive does not support this field due to a hardware limitation. Zero is always reported.

- Write errors recovered with possible delays (page 02, code 0001)

**Table 5.26 Write errors recovered with possible delays  
(page 02, code 0001)**

Byte \ Bit	7	6	5	4	3	2	1	0
4	(MSB) X'0001' (Parameter code) (Errors Recovered With Possible Delays) (LSB)							
5								
6	DU	DS	TSD	ETC	TMC		LBIN	LP
	0	0	0	0	0	0	0	0
7	X'04' (Parameter Length)							
8	(MSB) Counter Value (LSB)							
9								
10								
11								

The Counter Value indicates the count of all recovered write errors that would not be reported to the initiator during write operations, because possible delay is incurred.



- Total write errors posted (page 02, code 0002)

**Table 5.27 Total write errors posted (page 02, code 0002)**

Byte \ Bit	7	6	5	4	3	2	1	0
4	(MSB) X'0002' (Parameter code) (Total Posted Errors) (LSB)							
5								
6	DU	DS	TSD	ETC	TMC		LBIN	LP
	0	0	0	0	0	0	0	0
7	X'04' (Parameter Length)							
8	(MSB) Counter Value (LSB)							
9								
10								
11								

The Counter Value indicates the count of all posted errors to the interface during write operations.

Implementation:

If a write error is posted, it will force a save of all error log pages information.

- Total recoverable write errors posted to INIT (page 02, code 0003)

**Table 5.28 Total recoverable write errors posted to INIT (page 02, code 0003)**

Byte \ Bit	7	6	5	4	3	2	1	0
4	(MSB) X'0003' (Parameter code) (Total Posted Recoverable Errors) (LSB)							
5								
6	DU	DS	TSD	ETC	TMC		LBIN	LP
	0	0	0	0	0	0	0	0
7	X'04' (Parameter Length)							
8	(MSB) Counter Value (LSB)							
9								
10								
11								

The Counter Value indicates the count of all posted recovered (01/xx/xx) errors to the interface during write operations.

- Total write bytes processed (page 02, code 0005)

**Table 5.29 Total write bytes processed (page 02, code 0005)**

Byte \ Bit	7	6	5	4	3	2	1	0
4	(MSB) X'0005' (Parameter code) (Total Bytes Processed) (LSB)							
5								
6	DU	DS	TSD	ETC	TMC		LBIN	LP
	0	0	0	0	0	0	0	0
7	X'0A' (Parameter Length)							
8	(MSB) Total Write Bytes Processed (10 bytes) (LSB)							
9								
~								
~								
16								
17								

The Total Write Bytes Processed indicates the total processed bytes during write operations.

- Total unrecoverable write errors posted to INIT (page 02, code 0006)

**Table 5.30 Total unrecoverable write errors posted to INIT (page 02, code 0006)**

Byte \ Bit	7	6	5	4	3	2	1	0
4	(MSB) X'0006' (Parameter code) (Total Posted Unrecoverable Errors) (LSB)							
5								
6	DU	DS	TSD	ETC	TMC		LBIN	LP
	0	0	0	0	0	0	0	0
7	X'04' (Parameter Length)							
8	(MSB) Counter Value (LSB)							
9								
10								
11								

The Counter Value indicates the count of all posted unrecovered errors (03/xx/xx) to the interface during write operations.

### 5.2.4 Read Error Count Page (X'03')

**Table 5.31 Read error count page (X'03')**

Byte \ Bit	7	6	5	4	3	2	1	0
0	0	0	0	0	0	0	1	1
1	X'00' (Reserved)							
2	Page Length (MSB)							
3	Page Length (LSB)							

All of the following parameters have this header.

Page Length will be defined based on the value of Parameter Pointer. (CDB 5-6)

- Read errors recovered without delays (page 03, code 0000)

**Table 5.32 Read errors recovered without delays (page 03, code 0000)**

Byte \ Bit	7	6	5	4	3	2	1	0
4	(MSB) X'0000' (Parameter code) (Errors Recovered Without Delays) (LSB)							
5								
6	DU	DS	TSD	ETC	TMC		LBIN	LP
	0	0	0	0	0	0	0	0
7	X'04' (Parameter Length)							
8	(MSB) Counter Value (LSB)							
9								
10								
11								

The Counter Value indicates the count of all recovered read errors that would not be reported to the initiator during read operations, because no delay is incurred.

- Read errors recovered with possible delays (page 03, code 0001)

**Table 5.33 Read errors recovered with possible delays (page 03, code 0001)**

Byte \ Bit	7	6	5	4	3	2	1	0
4	(MSB) X'0001 (Parameter code) (Errors Recovered With Possible Delays) (LSB)							
5								
6	DU	DS	TSD	ETC	TMC		LBIN	LP
	0	0	0	0	0	0	0	0
7	X'04' (Parameter Length)							
8	(MSB) Counter Value (LSB)							
9								
10								
11								

The Counter Value indicates the count of all recovered read errors that would not be reported to the initiator during read operations, because possible delay is incurred.

- Total read errors posted (page 03, code 0002)

**Table 5.34 Total read errors posted (page 03, code 0002)**

Byte \ Bit	7	6	5	4	3	2	1	0
4	(MSB) X'0002' (Parameter code) (Total Posted Errors) (LSB)							
5								
6	DU	DS	TSD	ETC	TMC		LBIN	LP
	0	0	0	0	0	0	0	0
7	X'04' (Parameter Length)							
8	(MSB) Counter Value (LSB)							
9								
10								
11								

The Counter Value indicates the count of all posted errors to the interface during read operations. The value includes the count of all posted verify errors to the interface (page X'05', Parameter code X'0002').

Implementation:

If a read error is posted, it will force a save of all error log pages information.

- Total recoverable read errors posted to INIT (page 03, code 0003)

**Table 5.35 Total recoverable read errors posted to INIT (page 03, code 0003)**

Byte \ Bit	7	6	5	4	3	2	1	0
4	(MSB) X'0003 (Parameter code) (Total Posted Recoverable Errors) (LSB)							
5								
6	DU	DS	TSD	ETC	TMC		LBIN	LP
	0	0	0	0	0	0	0	0
7	X'04' (Parameter Length)							
8	(MSB) Counter Value (LSB)							
9								
10								
11								

The Counter Value indicates the count of all posted recovered (01/xx/xx) errors to the interface during read operations. The value includes the count of all posted recovered verify errors (page X'05', Parameter code X'0003').

- Total read bytes processed (page 03, code 0005)

**Table 5.36 Total read bytes processed (page 03, code 0005)**

Byte \ Bit	7	6	5	4	3	2	1	0
4	(MSB) X'0005' (Parameter code) (Total Bytes Processed) (LSB)							
5								
6	DU	DS	TSD	ETC	TMC		LBIN	LP
	0	0	0	0	0	0	0	0
7	X'0A' (Parameter Length)							
8	(MSB) Total Write Bytes Processed (10 bytes) (LSB)							
9								
~								
~								
16								
17								

The Total Read Bytes Processed indicates the total processed bytes during read operation.

The bytes includes the total processed bytes during verify operation. (page X'05', Parameter code X'0005')

- Total unrecoverable read errors posted to INIT (page 03, code 0006)

**Table 5.37 Total unrecoverable read errors posted to INIT (page 03, code 0006)**

Byte \ Bit	7	6	5	4	3	2	1	0
4	(MSB) X'0006' (Parameter code) (Total Posted Unrecoverable Errors) (LSB)							
5								
6	DU	DS	TSD	ETC	TMC		LBIN	LP
	0	0	0	0	0	0	0	0
7	X'04' (Parameter Length)							
8	(MSB) Counter Value (LSB)							
9								
10								
11								

The Counter Value indicates the count of all posted unrecovered errors (03/xx/xx) to the interface during read operations. The value includes the count of all posted unrecovered verify errors (page X'05', Parameter code X'0006').

### 5.2.5 Verify Error Count Page (X'05')

**Table 5.38 Verify error count page (X'05')**

Byte \ Bit	7	6	5	4	3	2	1	0
0	0	0	0	0	0	1	0	1
1	X'00' (Reserved)							
2	Page Length (MSB)							
3	Page Length (LSB)							

All of the following parameters have this header.

Page Length will be defined based on the value of Parameter Pointer. (CDB 5-6)

- Verify errors recovered without delays (page 05, code 0000)

**Table 5.39 Verify errors recovered without delays (page 05, code 0000)**

Byte \ Bit	7	6	5	4	3	2	1	0
4	(MSB) X'0000' (Parameter code) (Errors Recovered Without Delays) (LSB)							
5								
6	DU	DS	TSD	ETC	TMC		LBIN	LP
	0	0	0	0	0	0	0	0
7	X'04' (Parameter Length)							
8	(MSB) Counter Value (LSB)							
9								
10								
11								

The Counter Value indicates the count of all recovered verify errors that would not be reported to the initiator during verify operations, because no delay is incurred.

- Verify errors recovered with possible delays (page 05, code 0001)

**Table 5.40 Verify errors recovered with possible delays (page 05, code 0001)**

Byte \ Bit	7	6	5	4	3	2	1	0
4	(MSB) X'0001' (Parameter code) (Errors Recovered With Possible Delays) (LSB)							
5								
6	DU	DS	TSD	ETC	TMC		LBIN	LP
	0	0	0	0	0	0	0	0
7	X'04' (Parameter Length)							
8	(MSB) Counter Value (LSB)							
9								
10								
11								

The Counter Value indicates the count of all recovered verify errors that would not be reported to the initiator during verify operations, because possible delay is incurred.

- Total verify errors posted (page 05, code 0002)

**Table 5.41 Total verify errors posted (page 05, code 0002)**

Byte \ Bit	7	6	5	4	3	2	1	0
4	(MSB) X'0002' (Parameter code) (Total Posted Errors) (LSB)							
5								
6	DU	DS	TSD	ETC	TMC		LBIN	LP
	0	0	0	0	0	0	0	0
7	X'04' (Parameter Length)							
8	(MSB) Counter Value (LSB)							
9								
10								
11								

The Counter Value indicates the count of all posted errors to the interface during verify operations.

Implementation:

If a verify error is posted, it will force a save of all error log page information.

- Total recoverable verify errors posted to INIT (page 05, code 0003)

**Table 5.42 Total recoverable verify errors posted to INIT (page 05, code 0003)**

Byte \ Bit	7	6	5	4	3	2	1	0
4	(MSB) X'0003' (Parameter code) (Total Posted Recoverable Errors) (LSB)							
5								
6	DU	DS	TSD	ETC	TMC		LBIN	LP
	0	0	0	0	0	0	0	0
7	X'04' (Parameter Length)							
8	(MSB) Counter Value (LSB)							
9								
10								
11								

The Counter Value indicates the count of all posted recovered (01/xx/xx) errors to the interface during verify operations.



- Total verify bytes processed (page 05, code 0005)

**Table 5.43 Total verify bytes processed (page 05, code 0005)**

Byte \ Bit	7	6	5	4	3	2	1	0
4	(MSB) X'0005' (Parameter code) (Total Bytes Processed) (LSB)							
5								
6	DU	DS	TSD	ETC	TMC		LBIN	LP
	0	0	0	0	0	0	0	0
7	X'0A' (Parameter Length)							
8	(MSB) Total Verify Bytes Processed (10 bytes) (LSB)							
9								
~								
16								
17								

The Total Verify Bytes Processed indicates the total processed bytes during verify operation.

- Total unrecoverable verify errors posted to INIT (page 05, code 0006)

**Table 5.44 Total unrecoverable verify errors posted to INIT (page 05, code 0006)**

Byte \ Bit	7	6	5	4	3	2	1	0
4	(MSB) X'0006' (Parameter code) (Total Posted Unrecoverable Errors) (LSB)							
5								
6	DU	DS	TSD	ETC	TMC		LBIN	LP
	0	0	0	0	0	0	0	0
7	X'04' (Parameter Length)							
8	(MSB) Counter Value (LSB)							
9								
10								
11								

The Counter Value indicates the count of all posted unrecovered errors (03/xx/xx) to the interface during verify operations.

## 5.2.6 Non-Medium Error Count Page (X'06')

**Table 5.45 Non-medium error count page (X'06')**

Byte \ Bit	7	6	5	4	3	2	1	0
0	0	0	0	0	0	1	1	0
1	X'00' (Reserved)							
2	X'00' (Page Length)							
3	X'08' (Page Length)							
4	(MSB) X'0000' (Parameter code) (Non-medium Error Count) (LSB)							
5								
6	DU	DS	TSD	ETC	TMC		LBIN	LP
	0	0	0	0	0	0	0	0
7	X'04' (Parameter Length)							
8	(MSB)  Counter Value  (LSB)							
9								
10								
11								

The Counter Value indicates the count of all non-medium errors (01/xx/xx, 02/xx/xx, 04/xx/xx, 05/xx/xx, 06/xx/xx, 07/xx/xx, 09/xx/xx and 0B/xx/xx) posted to the interface.

Implementation:

If a non-medium error is posted, it will force a save of all error log pages information.

## 5.2.7 Temperature Page (X'0D')

**Table 5.46 Temperature page (X'0D')**

Byte \ Bit	7	6	5	4	3	2	1	0
0	0	0	0	0	1	1	0	1
1	X'00' (Reserved)							
2	Page Length (MSB)							
3	Page Length (LSB)							

All of the following parameters have this header.

Page Length will be defined based on the value of Parameter Pointer. (CDB 5-6)

- Temperature (page 0D, code 0000)

**Table 5.47 Temperature (page 0D, code 0000)**

Byte \ Bit	7	6	5	4	3	2	1	0
4	(MSB) X'0000' (Parameter code) (Temperature) (LSB)							
5								
6	DU	DS	TSD	ETC	TMC		LBIN	LP
	0	1	0	0	0	0	1	1
7	X'02' (Parameter Length)							
8	X'00' (Reserved)							
11	Temperature (degrees Celsius)							

The Temperature sensed in the device at the time the LOG SENSE command is performed shall be returned in the parameter code 0000h. The one byte binary value specifies the temperature of the device in degrees Celsius. Temperatures equal to or less than zero degrees Celsius shall be indicated by a value of zero. If a valid temperature cannot be detected because of a sensor failure or other condition, the value returned shall be FFh. If EWASC (mode page 1C) is on, comparison is performed between the temperature value specified in parameter 0000h and the reference temperature specified in parameter 0001h.

- Reference temperature (page 0D, code 0001)

**Table 5.48 Reference temperature (page 0D, code 0001)**

Byte \ Bit	7	6	5	4	3	2	1	0
4	(MSB) X'0001' (Parameter code) (Temperature) (LSB)							
5								
6	DU	DS	TSD	ETC	TMC		LBIN	LP
	0	1	0	0	0	0	1	1
7	X'02' (Parameter Length)							
8	X'00' (Reserved)							
11	Reference Temperature (degrees Celsius)							

The Reference Temperature reflect the maximum reported sensor temperature in degrees Celsius at which the device can operate continuously without degrading the device's operation or reliability outside the limits specified by the manufacturer of the device.

### 5.2.8 Start-Stop Cycle Counter Page (X'0E')

**Table 5.49 Start-stop cycle counter page (X'0E')**

Byte \ Bit	7	6	5	4	3	2	1	0
0	0	0	0	0	1	1	1	0
1	X'00' (Reserved)							
2	Page Length (MSB)							
3	Page Length (LSB)							

All of the following parameters have this header.

Page Length will be defined based on the value of Parameter Pointer. (CDB 5-6)

- Date of manufacture (page 0E, code 0001)

**Table 5.50 Date of manufacture (page 0E, code 0001)**

Byte \ Bit	7	6	5	4	3	2	1	0
4	(MSB) X'0001' (Parameter code) (Date of Manufacture) (LSB)							
5								
6	DU	DS	TSD	ETC	TMC		LBIN	LP
	0	1	0	0	0	0	0	1
7	X'06' (Parameter Length)							
8	(MSB) Year of manufacture (4 ASCII characters) (LSB)							
9								
10								
11								
12	(MSB) Week of manufacture (2 ASCII characters) (LSB)							
13								

The year and week in the year that the device was manufactured shall be set in the parameter field defined by parameter code 0001h. The date of manufacture shall not be savable by the INIT using the LOG SELECT command. The date is expressed in numeric ASCII characters (30h-39h) in the form YYYYWW, as shown above.

- Accounting date (page 0E, code 0002)

**Table 5.51 Accounting date (page 0E, code 0002)**

Byte \ Bit	7	6	5	4	3	2	1	0
4	(MSB) X'0002' (Parameter code) (Accounting Date) (LSB)							
5								
6	DU	DS	TSD	ETC	TMC		LBIN	LP
	0	0	0	0	0	0	0	1
7	X'06' (Parameter Length)							
8	(MSB) Accounting date Year (4 ASCII characters) (LSB)							
9								
10								
11								
12	(MSB) Accounting date week (2 ASCII characters) (LSB)							
13								

The Accounting date specified by parameter code 0002h is a parameter that may be savable using a LOG SELECT command to indicate when the device was placed in service. If the parameter is not yet set or is not settable, the default value placed in the parameter field shall be 6 ASCII blank characters (20h). The field shall not be checked for validity by the device server.

- Specified cycle count over device lifetime (page 0E, code 0003)

**Table 5.52 Specified cycle count over device lifetime (page 0E, code 0003)**

Byte \ Bit	7	6	5	4	3	2	1	0
4	(MSB) X'0003' (Parameter code) (Specified Cycle Count Over Device Lifetime) (LSB)							
5								
6	DU	DS	TSD	ETC	TMC		LBIN	LP
	0	1	0	0	0	0	1	1
7	X'04' (Parameter Length)							
8	(MSB) Specified Cycle Count Over Device Lifetime (4-byte binary number) (LSB)							
9								
10								
11								

The Specified cycle count over device lifetime is a parameter provided by the device sever. The specified cycle count over device lifetime parameter shall not be savable by the INIT using the LOG SELECT command. The parameter value is a 4-byte binary number. The value indicates how operation or reliability outside the limits specified by the manufacture of the device.

- Start-stop cycle counter (page 0E, code 0004)

**Table 5.53 Start-stop cycle counter (page 0E, code 0004)**

Byte \ Bit	7	6	5	4	3	2	1	0
4	(MSB) X'0004' (Parameter code) (Accumulated Start-Stop Cycles) (LSB)							
5								
6	DU	DS	TSD	ETC	TMC		LBIN	LP
	0	1	0	0	0	0	1	1
7	X'04' (Parameter Length)							
8	(MSB) Accumulated Start-Stop Cycles (4-byte binary number) (LSB)							
9								
10								
11								

The Accumulated start-stop cycles is a parameter provided by the device sever. The accumulated start-stop cycles parameter shall not be savable by the application client using the LOG SELECT command. The parameter value is a 4-byte binary number. The value indicates how many start-stop cycles the device has detected since its date of manufacture. For rotating magnetic storage device, a single start-stop cycle is defined as an operational cycle that begins with the disk spindle at rest, continues while the disk accelerates to its normal operational rotational rate, continues during the entire period the disk is rotating, continues as the disk decelerates toward a resting state, and ends when the disk is no longer rotating. The count is incremented by one for each complete start-stop cycle. No comparison with the value of parameter 0003h shall be performed by the device server.

### 5.2.9 Application Client Page (X'0F')

**Table 5.54 Application client page (X'0F')**

Byte \ Bit	7	6	5	4	3	2	1	0
0	0	0	0	0	1	1	1	1
1	X'00' (Reserved)							
2	Page Length (MSB)							
3	Page Length (LSB)							

All of the following parameters have this header.

Page Length will be defined based on the value of Parameter Pointer. (CDB 5-6)

- General usage application client parameter data (page 0F, code 0000-003F)

**Table 5.55 General usage application client parameter data  
(page 0F, code 0000-003F)**

Byte \ Bit	7	6	5	4	3	2	1	0
4	(MSB) X'0000'-X'003F' (Parameter code) (Application Client Parameter) (LSB)							
5								
6	DU	DS	TSD	ETC	TMC		LBIN	LP
	1	0	0	0	0	0	1	1
7	X'FC' (Parameter Length)							
8	(MSB) General Usage Parameter Bytes (LSB)							
9								
~								
~								
258								
259								

The values stored in the General usage parameter bytes represent data sent to the device server in a previous LOG SELECT command. If a previous LOG SELECT command has not occurred, the data is zero.

## 5.2.10 Self-Test Result Page (X'10')

**Table 5.56 Self-test result page (X'10')**

Byte \ Bit	7	6	5	4	3	2	1	0
0	0	0	0	1	0	0	1	0
1	X'00' (Reserved)							
2	Page Length (MSB)							
3	Page Length (LSB)							

All of the following parameters have this header.

Page Length will be defined based on the value of Parameter Pointer. (CDB 5-6)

- Self-test result parameter data (page 10, code 0001-0014)

**Table 5.57 Self-test result parameter data (page 10, code 0001-0014)**

Byte \ Bit	7	6	5	4	3	2	1	0
4	(MSB) X'0001'-X'0014' (Parameter code) (Self-Test Result Parameter) (LSB)							
5								
6	DU	DS	TSD	ETC	TMC		LBIN	LP
	0	0	0	0	0	0	1	1
7	X'10' (Parameter Length)							
8	Self-Test Code			0	Self-Test Result Value			
9	Self-Test Segment Number							
10	(MSB) Time Stamp (LSB)							
11								
12	(MSB) Address of First Failure (LSB)							
~								
~								
19								
20	0	0	0	0	Sense Key			
21	Additional Sense Code							
22	Additional Sense Code Qualifier							
23	X'xx' (Vendor-specific)							



When the self-test is initiated, the value specified in the SELF-TEST CODE field in the CDB is reported to the SELF-TEST CODE field by a SEND DIAGNOSTICS command.

The values reported to the "Self-Test Result Value" field are defined in Table 5.58.

**Table 5.58 Self-test results values**

Value	Description
0h	The self-test completed without error.
1h	The background self-test was aborted by the application client using a SEND DIAGNOSTICS command with the SELF-TEST CODE field set to 100b (Abort background self-test).
2h	The self-test routine was aborted by an application client using a method other than a SEND DIAGNOSTICS command with the SELF-TEST CODE field set to 100b (e.g., reception of the ABORT Task, RESET CONDITION).
3h	An unknown error occurred while the device server was executing the self-test and the device server was unable to complete the self-test.
4h	The self-test completed with a failure in a test segment, and the test segment that failed is not known.
5h	The first segment of the self-test failed.
6h	The second segment of the self-test failed.
7h	Another segment of the self-test failed (see the SELF-TEST SEGMENT NUMBER field).
8h – Eh	Reserved
Fh	The self-test is in progress.

The number of the segment that failed during the self-test is shown in the "Self-Test Segment Number" field. When the self-test is completed without an error, 0 is shown in the field.

The accumulated power-on time (unit: hour) in the event of an error occurring in the drive is shown in the "Time Stamp" field.

Address information of the data block where that error occurred is shown in the "Address of First Failure" field.

The error information in the same format as that used by sense data is reported to the "Sense Key," "Additional Sense Code," and "Additional Sense Code Qualifier" fields.

### 5.2.11 Background Medium Scan Page (X'15')

Note:

These parameters (Table 5.60, "Background medium scan status parameter" and Table 5.62, "Background medium scan parameter") are not supported. In LOG SENSE, these parameters are not transferred.

**Table 5.59 Background medium scan page (X'15')**

Byte \ Bit	7	6	5	4	3	2	1	0
0	0	0	0	1	0	1	0	1
1	0	0	0	0	0	0	0	0
2	Page Length (MSB)							
3	Page Length (LSB)							

All of the following parameters have this header.

Page length will be defined based on the value of Parameter Pointer (CDB 5-6).

**Table 5.60 Background medium scan status parameter**

Bit \ Byte	7	6	5	4	3	2	1	0
4	(MSB) X'0000' (Parameter code) (LSB)							
5								
6	DU	DS	TSD	ETC	TMC		LBIN	LP
	0	0	0	0	0	0	1	1
7	X'0C' (Parameter Length)							
8	(MSB) Time Stamp (LSB)							
9								
10								
11								
12								
13	Reserved							
14-15	BMS Status							
16-17	Number of Scans Performed							
18	Medium Scan Progress							
19	Reserved							
20	Reserved							

The accumulated power-on time (unit: minute) at processing the LOG SENSE command is shown in the "Time Stamp" field.

The values reported to the "BMS Status" field are defined below.

**Table 5.61 BMS status**

Value	Description
0h	No medium scan
1h	Background medium scan in progress
2h	Pre-Scan in progress
3h	Halt the Medium Scan due to fatal error
4h	Halt the Medium Scan due to vendor specific pattern of errors
5h	Halt the Medium Scan due to medium formatted without the P-List
6h	Reserved
7h	Halt the Medium Scan due to Irregular Temperature condition
8h	Scan suspended until BMS Interval Timer

The execution time of the Medium Scan operation is shown in the "Number of Scans Performed" field.

The progressing rate of the Medium Scan operation is shown in the "Medium Scan Progress" field.

**Table 5.62 Background medium scan parameter**

Bit \ Byte	7	6	5	4	3	2	1	0
0	(MSB)							
1	X'0001' - X'0400' (Parameter code)							(LSB)
2	DU	DS	TSD	ETC	TMC		LBIN	LP
	0	0	0	0	0	0	1	1
3	X'14' (Parameter Length)							
4	(MSB)							
5								
6								
7								
	(LSB)							
8	Reassign Status				Sense Key			
9	Additional Sense Code							
10	Additional Sense Code Qualifier							
11	Vender Specific (0x00)							
15								
16	(MSB)							
	LBA							
23								(LSB)

The values reported to the "Reassign Status" field are defined below.

**Table 5.63 Reassign status**

Value	Description
0h	No Reassign operation
1h	Waiting a command (REASSIGN BLOCK or WRITE) from the application client
2h	Automatic Reassign done
3h	Reserved
4h	Reassign failed
5h	Retrieval with Re-Write operation
6-Fh	Reserved

The Error occurred LBA Number is shown in the "LBA" field.

### 5.2.12 Protocol Specific Port Log Page (X'18')

**Table 5.64 Protocol specific port log page format**

<div>Bit</div> <div>Byte</div>	7	6	5	4	3	2	1	0
0	Page Code (18h)							
1	Reserved (x'00)							
2	(MSB) _____							
3	Parameter Length (n-3)							
4	_____ (LSB)							
	First Protocol log parameter							
m								
	Nth Protocol log parameter							

This log page is used to report the information on an error that occurs on the SAS bus.

As to the log parameters reported in byte 4 and the subsequent bytes, refer to Table 5.65, "Log parameter format."

- Details of the log parameter

**Table 5.65 Log parameter format**

Bit Byte	7	6	5	4	3	2	1	0
0	(MSB) <div>Parameter Code</div> (LSB)							
1								
2	DU (0)	DS (0)	TSD (0)	ETC (0)	TMC (0, 0)		LBIN (1)	LP (1)
3	Parameter Length (x'34')							
4	Reserved ('0000'b)				PROTOCOL IDENTIFIER ('0110b')			
5	Reserved (x'0000')							
6								
7	NUMBER OF PHYS							
8	Reserved (x'00')							
9	PHY IDENTIFIER (0h or 1h)							
10	Reserved (x'0000')							
11								
12	Reserved (0b)	ATTACHED DEVICE TYPE (0, 0, 1)			Reserved ( '0000'b)			
13	Reserved ( '0000'b)				NEGOTIATED PHYSICAL LINK RATE (8h or 9h)			
14	Reserved ( '0000'b)				ATTACH SSP INIT PORT	ATTACH STP INIT PORT	ATTACH SMP INIT PORT	Reserved (0b)
15	Reserved ( '0000'b)				ATTACH SSP TARGET PORT	ATTACH STP TARGET PORT	ATTACH SMP TARGET PORT	Reserved (0b)
16-23	SAS ADDRESS							
24-31	ATTACHED SAS ADDRESS							
32	ATTACHED PHY IDENTIFIER							
33-39	RESERVED							
40-43	INVALID DWORD COUNT							
44-47	RUNNING DISPARITY ERROR COUNT							
48-51	LOSS OF DWORD SYNCHRONIZATION							
52-55	PHY RESET PROBLEM							

## a. Parameter Code

Indicates the port number of a transferred log parameter.

For port A, "0001" is reported, and for port B, "0002" is reported.

## b. PROTOCOL IDENTIFIER

"6h" is set.

## c. NUMBER OF PHYS

Indicates the number of SAS phy log descriptors that follow.

## d. PHY IDENTIFIER

Indicates the number of ports the TARG has minus one.

For a single port drive, X'00' is reported, and for a dual port drive, X'01' is reported.

## e. ATTACHED DEVICE TYPE

Indicates the device type. 00b (End Device) is reported.

## f. NEGOTIATE PHYSICAL LINK RATE

Indicates the physical link rate that has been established with a speed negotiation sequence.

For 1.5 Gbps, X"8" is reported, and for 3.0 Gbps, X"9" is reported.

## g. ATTACHED SSP INITIATOR PORT

Reports the SSP INIT value received from the INIT with an IDENTIFY address frame.

## h. ATTACHED STP INITIATOR PORT

Reports the STP INIT value received from the INIT with an IDENTIFY address frame.

## i. ATTACHED SMP INITIATOR PORT

Reports the SMP INIT value received from the INIT with an IDENTIFY address frame.

## j. ATTACHED SSP TARGET PORT

Reports the SSP TARGET value received from the INIT with an IDENTIFY address frame.

## k. ATTACHED STP TARGET PORT

Reports the STP TARGET value received from the INIT with an IDENTIFY address frame.

l. ATTACHED SMP TARGET PORT

Reports the SMP TARGET value received from the INIT with an IDENTIFY address frame.

m. SAS ADDRESS

Reports the port SAS address of the HDD.

- port SAS address (Port-A): 5CCC CCCX XXXX XXX 2
  - port SAS address (Port-B): 5CCC CCCX XXXX XXX 3
- C: Company ID  
X: Serial number for WWN

n. ATTACHED SAS ADDRESS

Reports the SAS address received from the INIT with an IDENTIFY address frame.

o. ATTACHED PHY IDENTIFIER

Reports the phy address received from the INIT with an IDENTIFY address frame.

p. INVALID DWORD COUNT

Reports the cumulative count of INVALID DWORD errors detected in a sequence of SP\_WDS other than the PHY RESET sequence.

q. RUNNING DISPARITY ERROR COUNT

Reports the cumulative count of RUNNING DISPARITY errors received except in the PHY RESET sequence.

r. LOSS OF DWORD SYNCHRONIZATION COUNT

Reports the cumulative count of the LINK RESET sequences of a PHY RESET sequence and PHY LOST DWORD SYNCHRONIZATION.

s. PHY RESET PROBLEM COUNT

Reports the cumulative count of PHY RESET sequence failures.



### 5.2.13 SMART Status Page (X'2F')

**Table 5.66 SMART status page (X'2F')**

[Fujitsu unique page]

Byte \ Bit	7	6	5	4	3	2	1	0
0	0	0	1	0	1	1	1	1
1	X'00' (Reserved)							
2	Page Length (MSB)							
3	Page Length (LSB)							
4	SMART Status Parameter							
~								
n								

This page contains parameters which allow the application client to check the predictive drive failure condition of the HDD. The application client can check whether the HDD has predicted a drive failure by periodically reading out this page.

The "Page Length" field indicates the length (byte length) after byte 4.

The "SMART Status Parameter" field is Fujitsu unique parameters. The details of this field are outside the scope of this manual.

### 5.2.14 SMART Data Page (X'38')

**Table 5.67 SMART data page (X'38')**

[Fujitsu unique page]

Byte \ Bit	7	6	5	4	3	2	1	0
0	0	0	1	1	1	0	0	0
1	X'00' (Reserved)							
2	Page Length (MSB)							
3	Page Length (LSB)							
4	Log Parameters							
~								
n								

This page reports data which the HDD collects for predicting drive failures.

The "Page Length" field indicates the length (byte length) after byte 4.

The "Log Parameters" field is Fujitsu unique parameters. The details of this field are outside the scope of this manual.

This page is intentionally left blank.

# CHAPTER 6 Sense Data and Error Recovery Methods

- |     |   |
|-----|---|
| 6.1 | Sense Data                                |
| 6.2 | INIT Error Recovery Methods (Recommended) |
| 6.3 | Disk Drive Error Recovery Processing      |

In this chapter, the configuration and contents of sense data reported to the INIT (initiator) when an error occurs, etc., key information for interpreting error states, recommended procedures for error recovery processing that should be executed by software in the INIT and error recovery processing executed internally by the HDD are described.

## 6.1 Sense Data

When the HDD reports a CHECK CONDITION status, or in cases when some fatal error is detected in connection with the SAS interface, and as a result, the command that is currently being executed, or the commands in the stack are cleared, it generates sense data for the INIT that issued that command. Sense data are returned to the INIT at the same time as the status is sent in response to the command.

### 6.1.1 Sense data format

The HDD's sense data is in the so-called "Expanded Sense Data" format. The expanded sense data format supported by the HDD is shown in Table 6.1.

#### **IMPORTANT**

- 1) In the specifications, each device is permitted to define whatever it chooses after byte 18 of the expanded sense data, and the length and format differ for each device. The length of expanded sense data is displayed in the sense data, so by analyzing the sense data which it receives, the INIT can know its effective length.

- 2) In the REQUEST SENSE command, even if a Transfer byte length that is shorter than the length of the sense data supported by the device which is the object of the command, the command will terminate normally, but in that case, some of the sense data only will be received and the remaining information will be lost. Sufficient caution should be exercised with regard to the devices connected to the INIT and all the sense data of those devices should be read.

**Table 6.1 Sense data format**

Bit Byte	7	6	5	4	3	2	1	0
0	Valid	X '70' or X '71' (Error Code)						
1	X'00'							
2	0	0	ILI	0	Sense Key			
3	MSB							
4								
5	Information							
6	LSB							
7	X '28' (Additional Sense Data Length)							
8	MSB							
9								
10	Command Inherent Information							
11	LSB							
12	Additional Sense Code							
13	Additional Sense Code Qualifier							
14	X'00'							
15	SKSV							
16	Sense Key Inherent Information							
17								
18	0	0	0	Port	0	0	0	0
19	CDB Operation Code							
20	Detailed Information							
⋮								
47								

Basic Information

Additional Information

### 6.1.2 Sense data basic information

Bytes 0 to 17 of the sense data are basic information which show the contents of the error that has occurred. The INIT can know the contents of the error and the key information that is necessary for recovery processing by analyzing this basic information. Each field and the meanings of bits in the sense data basic information are explained below.

#### (1) Valid

When this bit is "1," it indicates that the values shown in the information field (bytes 3 to 6) are valid. On the other hand, when this bit is "0", it indicates that the information field does not contain valid information.

#### (2) Error code

This field shows the format and type of sense data. The HDD always displays X '70' (current error) or X '71' (deferred error), which has the meaning "expanded sense data format" in this field.

#### (3) ILI (incorrect length indicator)

When this bit is "1," it indicates that the transfer byte length requested in the command did not coincide with the data block length on the disk media. In the HDD, the only commands that it reports "1" in this bit for are the READ LONG command and the WRITE LONG command. For details, refer to the descriptions of these commands (Sections 4.4.5 and 4.4.6).

#### (4) Sense key

This field shows the cause of the sense data being generated. More details reasons are indicated in the additional sense code field (Byte 12) and the additional sense code qualifier field (Byte 13). Table 6.3 shows a list of the meanings of sense keys.

#### (5) Information

This field shows information related to the error that has been detected and is valid only when the Valid bit is "1." Depending on the command where the error occurred, additional information other than the information in this field may be indicated in the command inherent information field. The information shown in this field has the following meanings depending on the value of the "ILI" bit.

- a) When the "ILI" bit is "0," the logical block address of the data block where the error occurred is indicated.
- b) When the "ILI" bit is "1," the difference between the transfer byte length requested by the command and the actual data block length on the disk media is indicated. If the difference is a minus value, (if the request transfer byte count is smaller), it is expressed as a complement of 2. In the HDD, only the READ LONG command and the WRITE LONG command display this information. For details, see the descriptions of these commands (Sections 4.4.5 and 4.4.6).

(6) Additional sense data length

This field indicates the length (number of bytes) after byte 8 of the sense data. The value shown in this field shows the length of sense data provided by the HDD without relation to the value specified in the "Transfer byte length" in the CDB of the REQUEST SENSE command. The length of the HDD's sense data is fixed at 48 bytes and this field always indicates X '28' (40 bytes).

(7) Command inherent information

This field indicates information that is inherent to the command where the error occurred. The only command for which the value in this field is valid in the HDD is the REASSIGN BLOCKS command. See the description of the REASSIGN BLOCKS command (Section 4.3.2) concerning details of the information shown in this field.

(8) Additional Sense code, Additional Sense code Qualifier

The codes which indicate the reason for the error displayed by the sense key in detail are reported in these fields. The INIT can decide procedures for error recovery according to the sense key and these fields. The sense code and sub-sense code are defined in Table 6.4.

(9) SKSV (sense key specific valid) , sense key inherent information

When the sense key indicates one of "RECOVERED ERROR [=1]," "MEDIUM ERROR [=3]" or "HARDWARE ERROR [=4]," and the "SKSV" bit indicates "1," indicates the number of times the HDD has attempted to recover from the detected error as shown in Table 6.2 (a).

When the sense key indicates "NOT READY [=2]" and the "SKSV" bit indicates "1", indicates the progressing rate of the formatting operation by the FORMAT UNIT command with [n/65536] as shown in Table 6.2 (b), or the progressing rate of the drive self-test operation by the SEND DIAGNOSTICS Command (Self-Test = 0)

**Table 6.2 Sense key inherent information**

(a)

Byte \ Bit	7	6	5	4	3	2	1	0
15	SKSV	0	0	0	0	0	0	0
16	X'00'							
17	Number of retries executed							

(b)

Byte \ Bit	7	6	5	4	3	2	1	0
15	SKSV	0	0	0	0	0	0	0
16	Progressing rate of formatting or							[MSB]
17	Progressing rate of Self-Test operation							[LSB]

**Table 6.3 Sense key**

Sense Key	Name	Explanation
0	NO SENSE	The specific sense key does not exist.
1	RECOVERED ERROR	1) Indicates that the command which was executed last was terminated normally with a recovery operation by the HDD. If multiple errors which were successfully recovered from during processing of a single command occurred, the last error to have occurred is reported. 2) Rounding processing of the MODE SELECT parameter was performed.
2	NOT READY	The disk drive is not in a state where it can be accessed.
3	MEDIUM ERROR	An irrecoverable error was detected due to a defect in the disk media or an error in the recorded data.
4	HARDWARE ERROR	The HDD detected an error in the hardware for which recovery processing is impossible during command execution or self-diagnosis.
5	ILLEGAL REQUEST	An illegal value was detected in the parameter transferred in the CDB or the specification in the command. Also, an error in the LUN specification. If the HDD detects an illegal parameter in the CDB, it terminates the command without changing the contents of the disk media. If an illegal parameter is detected in the parameters transferred from the INIT, the contents of the disk media may be changed by that command.
6	UNIT ATTENTION	A UNIT ATTENTION condition occurred.
7	DATA PROTECT	1) An illegal operation was attempted in an area where a read or write operation is prohibited. In this case, that command is not executed. 2) A SET LIMITS command was issued 2 times in a group of commands linked in a series.
8	BLANK CHECK	Not Used
9	(Reserved)	Not Used
A	COPY ABORTED	Not Used
B	ABORTED COMMAND	The HDD terminated a command abnormally during execution. Normally, the INIT can attempt to recover by reissuing that command.
C	EQUAL	Not Used
D	VOLUME OVERFLOW	Not Used
E	MISCOMPARE	During execution of a Byte Check with the VERIFY command, the data transferred from the INIT were compared to the data read from the disk drive, but they did not match.
F	(Reserved)	Not Used



**Table 6.4 Additional Sense Code and Additional Sense Code Qualifier (1/6)**

C*	Q*	Name	Explanation	Sense key
00	00	No additional sense information	No specific sense code exists.	0
01	00	No index/sector signal	The target sector was not detected by the sector counter within the specified time.	4
03	00	Peripheral device write fault	A write operation to the disk media was terminated abnormally. <ul style="list-style-type: none"> <li>Off track during write.</li> </ul>	1, 3, B
	80	Peripheral device write fault	A write operation to the disk media was terminated abnormally. <ul style="list-style-type: none"> <li>Write current abnormality</li> </ul>	4, B
	82	Peripheral device write fault	A write operation to the disk media was terminated abnormally. <ul style="list-style-type: none"> <li>Servo mark not found during write.</li> </ul>	1, 3, B
	83	Peripheral device write fault	A write operation to the disk media was terminated abnormally. <ul style="list-style-type: none"> <li>Servo cell detected was detected during write.</li> <li>Write gate and sector pulse were activated at the same time during write.</li> </ul>	4, B
	87	Peripheral device write fault	A write operation to the disk media was terminated abnormally. <ul style="list-style-type: none"> <li>No write gate detected</li> </ul>	1, 4, B
04	01	Logical unit in process of becoming ready	Disk drive is getting ready. (The spindle motor is not at its regular rotation speed or has reached its regular rotation speed but is still reading the information)	2
	02	Logical unit not ready	Disk drive is in start command waiting state. (initializing command required)	2
	04	Logical unit not ready, format in progress	The drive cannot be accessed since it is being formatted.	2
	09	Logical unit not ready, Self-Test in progress	The drive cannot be accessed since it is being Self-Test.	2
	11	Logical unit not ready, Notify (ENABLE SPINUP) Required	The drive is in the Notify (ENABLE SPINUP) wait state.	2
0B	01	Specified temperature exceeded	Temperature exceeded established value.	0, 1, 6
0C	01	Write error recovered with auto reallocation	A write error was recovered with auto reallocation.	1
	02	Write error – auto reallocation failed	Write auto reallocation or the write that was applied to auto reallocation was failed.	3
	03	Write Error	Unrecovered Write Offtrack Error <ul style="list-style-type: none"> <li>Write retries are exhausted in case of AWRE = 0</li> </ul>	3
	80	Write Error (Unrecovered Write Offtrack Error) Write offtrack retries are exhausted.	Reported if a write offtrack occurred during the Format unit command execution.	3

\* C: Additional Sense Code, Q: Additional Sense Code Qualifier

**Table 6.4 Additional Sense Code and Additional Sense Code Qualifier (2/6)**

C*	Q*	Name	Explanation	Sense key
0E	01	Information Unit Too Short	The received write data is shorter than the stipulated length.	B
	02	Information Unit Too Long	The received write data is longer than the stipulated length.	B
11	01	Read retries exhausted	Unrecovered error was detected during data read (retry out).	3, B
	02	Error too long to correct	Unrecovered error was detected during data read (BCRC error detected by SAS/IF)	3, B
13	00	Sync Mark not found for Data field	SM (Sync Mark) could not be detected in the Data area.	1, 3, B
14	00	Record entity not found	Expected data from a sector was undetected. (LBA compare error detected by FMT)	1, 3, B
	01	Record not found	The target data block (sector) could not be detected.	1, 3, B
15	01	Mechanical positioning Error	A seek error occurred in the drive.	1, 3, B
	02	Positioning Error detected by read of medium	LBA did not match due to Cylinder number's mismatch.	1, 3, B
17	01	Recovered data with retries	A data error was recovered from by reading was retried.	1
	02	Recovered data with positive head offset	A data error was recovered by read retry with offsetting head to positive direction.	1
	03	Recovered data with negative head offset	A data error was recovered by read retry with offsetting head to negative direction.	1
	06	Recovered data without ECC: data auto-reallocated	Automatic alternate allocation was applied without ECC correcting a data error.	1
18	00	Recovered Data with Error Correction Applied	A data error was recovered by read retry with ECC correcting.	1
	07	Recovered data without ECC: recommended rewrite	Rewriting to the same sector was performed without ECC correcting a data error.	1
19	02	Defect list error in primary list	An error was detected during reading of the defect list (P List).	3
	03	Defect list error in grown list	An error was detected during reading of the defect list (G List).	3
	80	Log information read error	An error was detected during reading of statistical information.	3
	81	Log information write error	A write error was detected during writing of statistical information.	3
	84	Mode Select SA write Error	An error was detected during writing of SA information (Mode Select Parameter)	3
	Ax	Drive Parameter SA write Error	An error was detected during writing of SA information (Device Information)	3
	Bx	Drive Parameter SA write Error	An error was detected during writing of SA information (Device Information)	3
1A	00	Parameter list length error	There is a mistake in the indication of the parameter list page length.	5

\* C: Additional Sense Code, Q: Additional Sense Code Qualifier

**Table 6.4 Additional Sense Code and Additional Sense Code Qualifier (3/6)**

C*	Q*	Name	Explanation	Sense key
1C	01	Primary defect list not found	The defect list (P List) header is incorrect.	3
	02	Grown defect list not found	The defect list (G List) header is incorrect.	3
	80	SA information list not found	The SA information (MODE SELECT parameter) header is incorrect.	3
1D	00	Miscompare during verify operation	Comparison of data transferred from the INIT by a VERIFY command (when the Byte Check mode was specified) with data read from the disk media was terminated unsuccessfully.	E
	80	Miscompare during self-configuration	There is an unmatched to compare read data with write data during self-configuration.	E
1F	00	Partial Defect List Transfer	Read Defect Data command (37h) cannot transfer all the Defect data in the target because the numbers of defect exceeded the maximum.	1
20	00	Invalid command operation code	CDB byte 0 (operation code) is illegal.	5
21	00	Logical block address out of range	A logical block address which exceeds the drive's maximum value was specified.	5
24	00	Invalid field in CDB	There is an error in a specification in the CDB.	5
25	00	Logical unit not supported	An illegal LUN was specified.	5
26	00	Invalid field in parameter list	There is an error in the parameter list specifications transferred from the INIT during command execution.	5
27	00	Write protected	A write operation was attempted in a write protected area. Or a write operation is prohibited at the external operation panel.	7
29	01	Power on occurred	Microcode was downloaded immediately after power on.	6
	02	SCSI Bus Reset Occurred	A HARD_RESET primitive was received.	6
	03	TARGET RESET function occurred	A Logical Unit RESET was received.	6
	04	Firmware Internal Reboot	Reboot occurred in the firmware	6
	07	I_T Nexus Loss occurred	I_T Nexus Loss Time (Mode Page 19) was expired.	6
2A	01	Mode parameter changed	The MODE SELECT parameter values were changed by another INIT.	6
	03	Reservations preempted	A persistent reserve state was cleared by another INIT.	6
	04	Reservations released	A persistent reserve state was released	6
	05	Registrations preempted	A persistent reserve state was preempted by another INIT.	6
2F	00	Command cleared by another INIT	<p>A command was forcibly terminated by another INIT during execution or queuing.</p> <ul style="list-style-type: none"> <li>By a CLEAR TASK SET</li> <li>The sense hold state was entered when the QErr bit was set on "1."</li> </ul>	6

\* C: Additional Sense Code, Q: Additional Sense Code Qualifier

**Table 6.4 Additional Sense Code and Additional Sense Code Qualifier (4/6)**

C*	Q*	Name	Explanation	Sense key
31	00	Medium format corrupted	The media format is different from the original format. (The media was not formatted after the data format specification was changed by the MODE SELECT command.)	3
	01	FORMAT command failed	For some reason, formatting cannot be completed and reformatting is necessary.	3
32	00	No defect spare location available	No usable alternate block area exists. Or alternate block processing cannot be performed due to control table overflow.	4
	01	Defect list update failure	Updating of the defect list (G List) failed.	4
37	00	Rounded parameter	Rounding processing of the MODE SELECT parameter specified by the command was performed.	1
3E	03	Logical unit failed Self-Test	The test segment error occurred during the Self-Test	4
	04	Logical unit unable to update	The HDD failed to update the Self-Test result log	4
3F	01	Microcode has been changed	Microcode was changed by another INIT.	6
	02	Changed operating definition	Operating definition was changed.	6
	05	Device identifier changed	Device identifier was changed.	6
40	nn	Diagnostic failure on component "nn"	<p>An error was detected in self-diagnosis. ("nn" is a Fujitsu unique code)</p> <ul style="list-style-type: none"> <li>• 81: Buffer RAM compare error/bus error</li> <li>• 83: HDC register check error</li> <li>• 84: Firmware header/check sum error</li> <li>• 86: Parameter header/check sum error</li> <li>• 88: Drive Serial No. unmatched</li> <li>• 89: DE type unmatched</li> <li>• 8F: Other MPU peripheral circuit diagnostic error</li> <li>• 92: Spindle motor firmware initialize error</li> </ul>	4

\* C: Additional Sense Code, Q: Additional Sense Code Qualifier

C*	Q*	Name	Explanation	Sense key
44	nn	Internal target failure	<p>An error was detected in self-diagnosis. ("nn" is a Fujitsu unique code)</p> <ul style="list-style-type: none"> <li>• 90: Next sector HDD compare error</li> <li>• 91: WCS RAM parity error</li> <li>• 92: Unexpected FMT interrupt</li> <li>• 94: NRZ parity error during Write (MAS3*** Series only)</li> <li>• 99: Overflow error occurred at SPC FIFO</li> <li>• 9A: Error interrupt in the HDC</li> <li>• A0: Error interruption from DBM</li> <li>• A3: DBM buffer CRC error</li> <li>• A4: DBM internal parity error</li> <li>• A8: Data late error</li> <li>• B0: Flash ROM erase operation failed.</li> <li>• B1: Flash ROM write operation failed.</li> <li>• C0: RDCLK error (FMT hang up)</li> <li>• D1: DSP downloading failed</li> <li>• D2: DSP overrun (watch dog time out, DRV hard error)</li> <li>• D3: Servo Gate Window error</li> <li>• D4: Illegal error was reported from DSP</li> </ul>	<p>4, B</p> <p>4</p> <p>4</p> <p>4</p> <p>4</p> <p>4</p> <p>4</p> <p>4</p>
47	03	Information Unit iuCRC Error Detected	An iuCRC error is detected on the SAS interface for a Data frame.	B
4B	01	Invalid Target Port Transfer Tag Received	An illegal TPTT is received.	B
	02	Too Much Write Data	The Write Data frame is longer than the stipulated frame length.	B
	03	ACK/NAK Timeout	A response to a XFER_RDY frame or Data frame has not been detected for more than 1 ms.	B
	04	NAK Received	A NAK primitive is received for a XFER_RDY frame or Data frame.	B
	05	Data Offset Error	A Relative Offset error is detected in a Write Data frame.	B
	06	Initiator Response Timeout	A response to a Data frame has not been detected for the "Initiator Response Timeout" in Mode Page 19.	B
4C	nn	Logical unit failed self-configuration	<p>The HDD's initial setup failed. ('nn' is a Fujitsu unique code)</p> <ul style="list-style-type: none"> <li>• 91: Microcode Read error (any 3/11/** error during microcode read)</li> <li>• 93: Microcode Read error (any 3/13/** NOSB error)</li> <li>• 94: Microcode Read error (any 3/14/** NRF error)</li> <li>• 95: Microcode Read error (any 3/15/** error during seek)</li> <li>• 97: Microcode Read error (any 4/44/** or other errors during microcode read)</li> <li>• 98: Invalid microcode (Header/Check Sum)</li> <li>• A1: SA Read error (any 3/11/** error during SA read)</li> <li>• A3: SA Read error (any 3/13/** error during SA read)</li> <li>• A4: SA Read error (any 3/14/** error during SA read)</li> <li>• A5: SA Read error (any 3/15/** error during SA read)</li> <li>• A7: SA Read error (any 4/44/** error during SA read)</li> <li>• A8: Invalid SA (Header/Check Sum)</li> <li>• AA: SA Read error (DSP overrun/DRV hardware error)</li> <li>• AB: SA Read error (abnormal rotation of spindle motor)</li> <li>• AC: SA Read error (on-track failure)</li> <li>• E0: Initial calibration failed</li> </ul>	4

**Table 6.4 Additional Sense Code and Additional Sense Code Qualifier (6/6)**

C*	Q*	Name	Explanation	Sense key
4E	00	Overlapped commands attempted	Before execution of a tagged command was completed, the same INIT issued a command to the same LUN with the same tag.	B
55	04	Insufficient Registration Resource	PERSISTENT RESERVATION OUT command is issued from insufficient device server resource.	5
5D	nn	SMART predictive failure	SMART related sense data <ul style="list-style-type: none"> <li>• 12: The read error rate attribute has reached the failure threshold.</li> <li>• 14: The frequency of grown defect allocation attribute has reached the failure threshold.</li> <li>• 41: The write error rate attribute has reached the failure threshold.</li> <li>• 43: The seek error rate attribute has reached the failure threshold.</li> <li>• 56: The spin up time attribute has reached the failure threshold.</li> <li>• 64: The remaining alternate sector count attribute has reached the failure threshold.</li> <li>• FF: The drive is in test mode.</li> </ul>	0, 1, 6
C4	nn	Drive Failure	A serious error was detected in the drive's control system. ('nn' is a Fujitsu unique code) <ul style="list-style-type: none"> <li>• 00: Abnormal Rotation of Spindle Motor</li> <li>• 01: Any error at Spindle Motor Start</li> <li>• 30: On track failure</li> </ul>	4

\* C: Additional Sense Code, Q: Additional Sense Code Qualifier

### 6.1.3 Sense data additional information

Bytes 18 to 47 of sense data are defined as a Fujitsu unique field, and indicate the additional information which is explained below.

(1) PORT

The Port bit indicates the connected port. Port-A: '0'; Port-B: '1'

(2) CDB operation code

This field indicates the operation code (the value in the first byte of the CDB) of the command where the error occurred. When sense data are generated without relation to the INIT issuing a command, this field shows zero.

(3) Detailed information

The information displayed in bytes 20 to 47 of sense data is information defined by Fujitsu for the specific product for the purpose of analyzing trouble, and the contents of this information are not made public. However, the user should present this information to the persons in charge at Fujitsu as troubleshooting and repair information collected in error logging (shown in Section 6.3.3) of all the bytes in sense data, including this field.

## 6.2 INIT Error Recovery Methods (Recommended)

When a single command or a series of linked commands are not terminated with a status reported, the INIT should execute error recovery processing corresponding to the state in which the command was terminated. Here, the procedure for analyzing the command execution termination state and recommended procedures for error recovery processing executed by the INIT in accordance with the results are explained.

### 6.2.1 Termination status analysis and error recovery methods

Figure 6.1 shows a model of the INIT's general processing flow from issuing of the command until reception of the termination status.

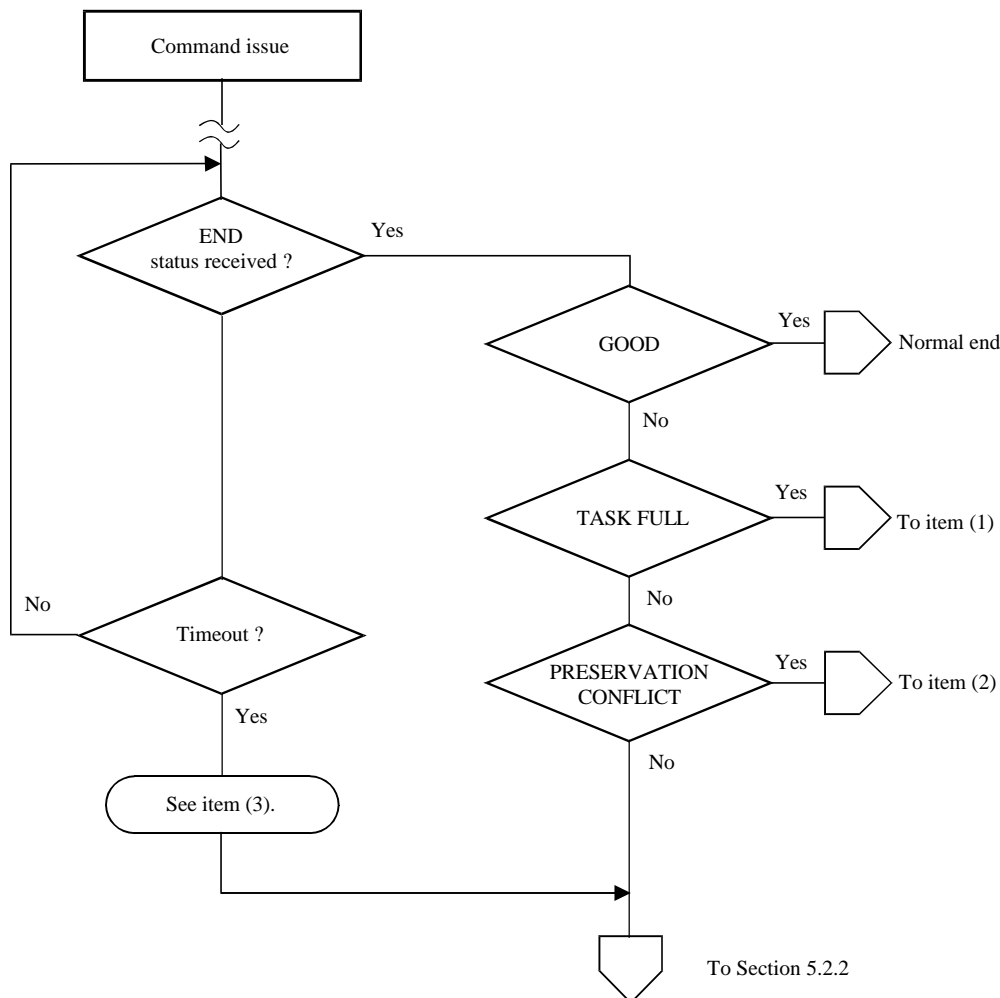

**Figure 6.1 Analysis of the termination status**



### (1) TASK SET FULL status

This status indicates that the HDD is currently executing processing of another command and that a new command cannot be received. The INIT that receives this status can reissue the original command.

Under a multi-initiator environment, when an INIT receives this status, the time until the HDD can receive the next command depends on the operating state with other INITs, so ordinarily, it cannot be predicted. In such a case, it is necessary for the INIT that issued the command for which this status was received to repeatedly issue the command until it is accepted.

### (2) RESERVATION CONFLICT status

This status shows, under a multi-initiator environment, that the HDD is currently reserved by another INIT, and cannot be used until that reserved status is released.

The period over which the reserved status continues should be managed by the system, but normally, an INIT that receives this status reissues the original command after waiting an appropriate length of time. The wait time until a command is reissued is generally an inherent value of the system and it is necessary that consideration be given to the operating states of the other INITs in the system when deciding it.

Of the INIT which reserved the HDD falls into a state which it cannot recover from for any reason before the reserved state is released, it will be impossible for other INITs to access the HDD because that reserved state will continue. In such a case, it is necessary for the INIT to take one of the following measures to forcibly release the reserved state and recover the access right.

- HARD RESET sequence

### (3) Command completion wait time-out

This error is a state where the completed status for a command is not reported within the time expected by the INIT that issued the command.

One cause of this error occurring, besides a malfunction of the HDD, is that the command was cleared by some method which the INIT that issued the command cannot clearly detect, such as a HARD RESET sequence, or the command was cleared when an unrecoverable error was detected in arbitration processing executed by the HDD, etc. When this error occurs, then judge which recovery method to use based on the contents of the sense data (see Section 6.2.2).

Not only does command execution time differ widely depending on the type and specified contents of the command, but since it has an influence on the following factors, it is necessary to give adequate consideration to these points when setting the monitoring time value at the INIT.

- Since the command stack feature exists (see Section 2.4), even if the HDD accepts a command normally, if a command issued by another INIT is being executed, or if there are other commands in the stack, execution of the command is caused to wait until all the other commands have been processed. The execution wait time is dependent upon the type of command issued by the other INITs and the contents of its specifications.
- If the HDD has executed error recovery processing (retried) for an error that occurred on the SAS I/F or in the disk drive, command completion time will be longer than normal.

### **6.2.2 Sense data analysis and error recovery methods**

The INIT can judge the procedure for error recovery by analyzing the contents of the sense data. Table 6.5 the classifications of error information displayed in the sense data are shown and in Table 6.6, the procedures for error recovery recommended for the INIT to execute are shown. The error recovery procedure which can be executed by the INIT will differ depending on the system's condition, so the optimum processing procedure should be selected for the user system with reference to the following descriptions.

**Table 6.5 Sense data error classification (1/3)**

K*	C*	Q*	Outline of Error	L*	Recovery Method (See Table 6.6.)
0	x	x	No sense data showing the error contents are held.	None	4
1	13	00	Sync Mark not found for data field	Need	8
	15	xx	Positioning error		
	17	xx	Recovered data without ECC		
	18	xx	Recovered data with error correction applied.  These errors are errors detected during accessing of the disk media, but they are recovered from through the HDD's retry processing. However, when "1" is specified in the DTE flag in the MODE SELECT parameters, the command may not necessarily be executed until it is completed.		
1	37	00	Rounded parameter  The HDD's rounding processing was applied to the MODE SELECT parameters specified by the INIT.	None	9
2	04	01	Logical unit not ready  The logical unit specified by the command is in a state where it cannot be accessed.	Need**	10**
		02	Logical unit not ready		
2	04	04	Logical unit not ready, format in progress  The logical unit specified by the command is currently being formatted, so access is impossible.	None	11
3	03	xx	Peripheral device write fault	Need	7
	0C	03	Write error recommend reassignment  Unrecovered write error		
3	11	xx	Unrecovered read error	Need	12
	13	00	Sync Mark not found for data field		
	14	01	No record found  These errors were detected during accessing of the disk media, but they were errors which could not be recovered from through the HDD's retry processing.		
	15	xx	Positioning error  This is an error of the disk drive's seek system		
3	19	xx	SA information error	Need	7
	1C	xx	SA information error not found  The information recorded in (SA) on the disk media cannot be read correctly.		

\* K: Sense Key

C: Additional Sense Code

Q: Additional Sense Code Qualifier

L: Logging Necessary? (shown in Section 6.2.3)

\*\* Except within the time required for the disk drive to reach the ready state (approx. 20 seconds) after the power has been switched on, or after a start instruction has been executed by the NOTIFY Primitive (ENABLE SPINUP).

K*	C*	Q*	Outline of Error	L*	Recovery Method (See Table 6.6.)
3	31	00	Medium form at corrupted	Need	18
	31	01	FORMAT command failed The data format on the disk media is not correct. The data format on the disk media is not correct.		
4	03	xx	Peripheral device write fault This is an error of the disk drive's write system.	Need	7
	32	01	Defect list update failure These are errors detected in the operation of the disk drive.		
4	32	00	No defect spare location available No usable alternate blocks exist on the disk drive.	None	19
4	40	nn	Diagnostic failure on component 'nn' An error was detected in the HDD's self-diagnosis.	Need	13
4	44	nn	Internal target failure An internal hardware error or a microcode detection error was detected in the HDD.	Need	20
4	4C	xx	Calibration failed	Need	10
	C4	xx	Drive failure The initial seek was terminated abnormally. Or, a serious error was detected in the drive's control system.		
5	20	00	Invalid command operation code	None	2
	21	00	Logical block address out of range		
	24	00	Invalid field in CDB		
	25	00	Logical unit not supported		
	26	00	Invalid field in parameter list There is an error in the command specification contents.		

* K: Sense Key	C: Additional Sense Code
Q: Additional Sense Code Qualifier	L: Logging Necessary? (shown in Section 6.2.3)

**Table 6.5 Sense data error classification (3/3)**

K*	C*	Q*	Outline of Error	L*	Recovery Method (See Table 6.6.)
6	29	xx	Power on, reset, or HARD RESET occurred  The HDD was initialized by a Power on or HARD RESET sequence.	None	14
6	2A	01	Mode parameters changed  The MODE SELECT parameters were changed by another INIT.	None	21
6	2F	00	Commands cleared by another INIT  Commands were cleared by another INIT.	None	25
6	3F	01	Microcode has been changed	None	27
		02	Changed operation definition		
7	27	00	Write protected  Access to a read protected or write protected.	None	15
B	03	xx	Peripheral device write fault	Need	12
	11	xx	Unrecovered read error		
	13	xx	Sync byte not found for data field		
	14	xx	Record not found		
	15	xx	Mechanical positioning error		
B	0E	01	Information Unit Too Short	Need	6
		02	Information Unit Too Long		
	47	01	Information Unit iuCRC Error Detected		
	4B	01	Invalid Target Port Transfer Tag Received		
	4B	02	Too Much Write Data		
	4B	03	ACK/NAK Time Out		
	4B	04	NAK Received		
	4B	05	Data Offset Error		
	4B	06	Initiator Response Timeout  An unrecoverable SAS related error occurred in the command execution sequence.		
B	4E	00	Overlapped commands attempted  Before execution of a command was completed, a new command was issued by the same INIT.	None	2
E	1D	00	Miscompare during verify operation  Data failed to match in the Byte check mode of the Verify command.	None	24

\* K: Sense Key

C: Additional Sense Code

Q: Additional Sense Code Qualifier

L: Logging Necessary? (shown in Section 6.2.3)

**Table 6.6 Error recovery processing procedures (1/4)**

Recovery Method	Recovery Processing Procedure
0	It is not necessary to perform the error recovery processing. Continue processing.
1	Error recovery processing is impossible. Terminate processing.
2	This is a programming error and error recovery processing is impossible. Terminate processing and correct the error in the system (INIT) programming.
3	This is an error in the SAS I/F and error recovery processing is impossible. Terminate processing and check the system's SAS connection.
4	<ol style="list-style-type: none"> <li>1) Reissue the original command (Retry).</li> <li>2) If the command is terminated with the same error when retried, perform recovery method 3 or 1.</li> <li>3) If the command is terminated with a different error when retried, execute the recovery processing procedure for that error.</li> </ol>
5	<ol style="list-style-type: none"> <li>1) After waiting about 1 second, reissue the original command (Retry).</li> <li>2) If it doesn't recover after 10 retries, perform recovery method 1.</li> </ol>
6	<ol style="list-style-type: none"> <li>1) Reissue the original command (Retry).</li> <li>2) If it doesn't recover after 10 retries, perform recovery method 3.</li> </ol>
7	<ol style="list-style-type: none"> <li>1) Reissue the original command (Retry).</li> <li>2) If it doesn't recover after 10 retries, perform recovery method 1.</li> </ol>
8	<ol style="list-style-type: none"> <li>1) If the DTE flag in the MODE SELECT parameter is "0," perform recovery method 0.</li> <li>2) If the DTE flag in the MODE SELECT parameter is "1," execute one of the following according to the content indicated by the sense data. <ul style="list-style-type: none"> <li>– If the "Valid" bit is "1," and if the address of the final data block in the data block group in the area specified in the command is indicated in the information field, perform recovery method 0.</li> <li>– If the "Valid" bit is "0," or even if the "Valid" bit is "1," but the address of a data block which is not that of the final data group in the area specified in the command is indicated in the information field, reissue the original command.</li> </ul> </li> <li>3) If this error (Other than a positioning error [15-xx]) occurs repeatedly in the same data block, implement alternate block allocation processing (shown in Section 6.4).</li> </ol>

**Table 6.6 Error recovery processing procedures (2/4)**

Recovery Method	Recovery Processing Procedure
9	<ol style="list-style-type: none"> <li>1) Issue the MODE SENSE command and when a RECOVERED ERROR is reported, read the "Current" value in the changed MODE SELECT or MODE SELECT EXTENDED parameter.</li> <li>2) If the value actually set in that parameter page is within the INIT's permissible range, perform recovery method 0.</li> <li>3) If the value actually set in that parameter page is not within the INIT's permissible range, adjust the value specified in the parameter and issue the MODE SELECT or MODE SELECT EXTENDED command again.</li> </ol>
10	<ol style="list-style-type: none"> <li>1) Issue the START instruction using the NOTIFY Primitive (ENABLE SPINUP).</li> <li>2) When the START/STOP UNIT command is terminated abnormally, perform recovery method 1.</li> <li>3) When the START/STOP UNIT command is terminated normally, reissue the original command (Retry).</li> </ol>
11	<ol style="list-style-type: none"> <li>1) Wait for formatting (FORMAT UNIT command) to be completed.</li> <li>2) Reissue the original command (Retry).</li> </ol>
12	<ol style="list-style-type: none"> <li>1) Set the "Number of Retries" value in the MODE SELECT parameters at the "Default" value.</li> <li>2) Reissue the original command (Retry). (Note)</li> <li>3) If the error is not recovered from after the first retry, issue the REZERO UNIT command.</li> <li>4) Reissue the original command (Retry). (Note)</li> <li>5) If the error is not recovered from, perform one of the following. <ul style="list-style-type: none"> <li>– When the sense key is "HARDWARE ERROR [=4]," perform recovery method 1.</li> <li>– When the sense key is "MEDIUM ERROR [=3]," implement alternate block allocation processing (shown in Section 6.4).</li> </ul> </li> </ol> <p>Note When the original command is the REASSIGN BLOCKS command, it may be necessary to reconfigure the defect list. For details, see the description of the REASSIGN BLOCKS command (Section 4.3.2).</p>

**Table 6.6 Error recovery processing procedures (3/4)**

Recovery Method	Recovery Processing Procedure
13	<ol style="list-style-type: none"> <li>1) Execute a HARD RESET sequence.</li> <li>2) After waiting 2 seconds or longer, reissue the original command (Retry), and if the spindle motor's start mode is set on "Start by Command," issue the START instruction by the NOTIFY Primitive (ENABLE SPINUP) before retrying.</li> <li>3) If the retry procedure 2) does not terminate normally, perform recovery method 1.</li> </ol>
14	<ol style="list-style-type: none"> <li>1) The parameter is initialized at the "Save" value (if the "Save" value does not exist, the "Default" value), so when it is necessary to set the inherent parameter, issued the MODE SELECT command.</li> <li>2) Reissue the original command (Retry).</li> </ol>
16	<ol style="list-style-type: none"> <li>1) Issue the LOG SENSE command and read the "Current" values in the LOG SELECT parameters.</li> <li>2) If the parameters' values are appropriate, reissue the original command.</li> </ol> <p>Note This error could also be caused by a UNIT ATTENTION condition being generated, caused by a programming error of another INIT, so when the value in the parameter read in ( is illegal, recovery method 2 should be performed, or the operations of the other INITs should be confirmed.)</p>
17	If the PRIORITY RESERVE command issued by another INIT is proper in the system, perform the necessary recovery processing in the system. If not, perform recovery method 2.
18	<ol style="list-style-type: none"> <li>1) Issue the MODE SENSE or MODE SENSE EXTENDED command and confirm the values of the disk media data format related parameters (Block descriptor, Page 3: Format parameters, Page 4: Drive parameters).</li> <li>2) If the parameter values are correct, issue the FORMAT UNIT command and initialize the entire disk media surface. (Note)</li> <li>3) If the parameter values are not correct, issue a MODE SELECT or MODE SELECT EXTENDED command and reset the necessary parameters, then reinitialize the entire disk media surface by the FORMAT UNIT command. (Note)</li> </ol> <p>Note In a system where multiple INITs are connected together, an error may have been reported due to a MODE SELECT or MODE SELECT EXTENDED command, or a FORMAT UNIT command issued by another INIT, so before executing this recovery method, it is necessary to confirm the operations of the other INITs.</p>



**Table 6.6 Error recovery processing procedures (4/4)**

Recovery Method	Recovery Processing Procedure
19	Initialize the entire disk media surface. It is desirable at this time to increase the number of spare sectors as much as possible. If this error occurs repeatedly, it is necessary to perform alternate block allocation processing through the system (shown in Chapter 7) or reconfirm the use conditions of the disk drive, such as the installation environment.
20	<ol style="list-style-type: none"> <li>1) Reissue the original command (Retry).</li> <li>2) If it doesn't recover after 10 retries, perform recovery method 13.</li> </ol>
21	<ol style="list-style-type: none"> <li>1) Issue the MODE SENSE or MODE SENSE EXTENDED command and read the "Current" values in the MODE SELECT parameters.</li> <li>2) If the parameters' values are appropriate, reissue the original command.</li> </ol> <p>Note This error could also be caused by a UNIT ATTENTION condition being generated, caused by a programming error of another INIT, so when the values in the parameters read in ( are illegal, recovery method 2 should be performed, or the operations of the other INITs should be confirmed.)</p>
24	<ol style="list-style-type: none"> <li>1) Issue the READ or READ EXTENDED command and read the data for the block where the error occurred.</li> <li>2) Investigate the cause of the data not matching and perform data recovery processing from the INIT.</li> </ol>
25	Reissue the original command (Retry). It is desirable at this time to confirm the operations of the other INITs.
26	<ol style="list-style-type: none"> <li>1) Issue the LOG SENSE command and read the "Current" values of the LOG SELECT parameters.</li> <li>2) Search for any parameter values which exceed the threshold value or have reached the maximum value, then issue the LOG SELECT command from the INIT and perform resetting.</li> <li>3) Reissue the original command.</li> </ol>
27	<ol style="list-style-type: none"> <li>1) Issue the INQUIRY command and read the operation mode information.</li> <li>2) If the parameter values are appropriate, reissue the original command.</li> </ol> <p>Note: This error could also be caused by a UNIT ATTENTION condition being generated, caused by a programming error of another INIT, so when the values in the parameters read in ( are illegal, recovery method 2 should be performed, or the operations of the other INITs should be confirmed.)</p>

### **6.2.3 Error logging**

In order to collect information that is effective in maintenance, it is desirable for the INIT to accumulate (log) error information related to the SAS interface which it has detected itself (error frame detection, command completion wait time-out, etc.) and error information reported by the HDD.

By specifying "1" in the PER bit in the "Read/Write Error Recovery parameter (Page 1) and the "Verify Error Recovery parameter (Page 7) of the MODE SELECT or MODE SELECT EXTENDED command, the INIT can know of the occurrence of errors which were recovered from successfully by the HDD's internal error recovery processing and their contents. By logging that error information, the INIT can obtain data for more detailed analysis of the disk drive's operating condition.

Concerning the contents of the error log, it is recommended that the data have a time stamp affixed so that they can be edited in a time series of the times the errors were detected, and that they include the following information.

- The source which issued the command and the ID of the device which was the target of the command.
- The CDB which was issued.
- The receiving status, or, when the status was that the command could not be received, the code showing the type of error detected by the INIT and its content.
- All bytes reported by the HDD.

## **6.3 Disk Drive Error Recovery Processing**

This section explains concerning error recovery processing methods and procedures executed by the HDD for each type of disk drive related error. The INIT can control the error recovery processing methods executed by the HDD using the MODE SELECT parameters.

### **6.3.1 Error states and retry processing procedures**

#### **(1) Seek error**

Mechanical malfunctions of the disk drive during a seek operation and failure of serial addresses detected during verification of the ID area to match are included in this error.

When a seek error occurs, the HDD first executes rezero seek, then tries repositioning at the target cylinder and restarts the original processing. If the error is not recovered from, retry processing (rezero seek and repositioning) is performed up to the number of times specified in "Number of Retries during Seek Error" in the MODE SELECT parameters.

If the error cannot be recovered from even when retry processing is executed the specified number of times, the HDD terminates the command which is currently being executed with a CHECK CONDITION status. The sense key in the sense data at this time is "MEDIUM ERROR [=3]" and the ASC/ASCO indicates "Mechanical positioning error [=15-01]" or "Positioning error detected by read of medium [=15-02]."

#### (2) Write error

This error is caused by failure to detect a servo mark pattern or failure in positioning at the target cylinder during on-track operation for the target sector. If this error is detected, the HDD performs a retry.

If a write error occurs, the HDD repositions at the target cylinder and retries the desired operation. If the error is not recovered, the HDD will repeat a retry (repositioning) until the number of retries reaches the value specified for the MODE select parameter "Write Retry Count."

If the error is not recovered despite the specified number of retries, the HDD will terminate the command with CHECK CONDITION status. The sense data at this time includes the sense key "MEDIUM ERROR [=3]" and ASC/ASCQ "Unrecovered write offtrack error [=0C-03]."

#### (3) Read error in uncorrectable data

This error is a failure to detect the Sync Mark pattern during reading of data or an ECC error for which correction processing is impossible. If this error is detected, the HDD, after waiting one revolution of the disk media, tries reading again. When the error is not recovered from, reading is retried repeatedly the number of times specified in the MODE SELECT parameter ("Number of Retries during Read" or "Number of Retries during Write").

In cases where correction is possible during execution of retry processing, the processing procedure is according to "Correctable Data Read Error" in item (3). If errors cannot be recovered from even after retry is executed the specified number of times, the HDD terminates the command that is currently being executed with a CHECK CONDITION status. The sense key in the sense data at this time is "MEDIUM ERROR [=3]" and the ASC/ASCO indicates "Sync Mark not found for data field [=13-00]" or "Unrecovered read error [=11-01]."

In this error retry processing, rereading accompanied by head offset processing is performed.

#### (4) Correctable data read error

This error is a correctable ECC error when data are being read. Processing methods when this error is detected differ depending on the values specified in the EER flag and DCR flag in the MODE SELECT parameters.

If immediate correction of errors is permitted (DCR = 0, EER = 1), the HDD immediately makes error corrections in the data buffer and sends the corrected data to the INIT. Also, in the case of Verify processing, at the point when it

judges that correction is possible, it regards verification as being successful and continues processing of subsequent data blocks.

#### (5) Other internal HDD errors

If an irrecoverable error other than those in items (1) to (4) above is detected internally in the HDD, the HDD terminates the command that is currently being executed with a CHECK CONDITION status. The sense key in the sense data at this time is "HARDWARE ERROR [=4]."

### 6.3.2 Auto alternate block allocation processing

The HDD is equipped with a function which automatically executes alternate block allocation processing for defective data blocks detected during execution of the READ and READ EXTENDED commands.

#### (1) Auto alternate block allocation processing during a read operation

This function is enabled by specifying "1" in the ARRE flag in the MODE SELECT parameters. Furthermore, this function is applicable to the following commands only.

- READ command
- READ EXTENDED command

When this function is permitted, if, during read processing to the data area, an error which is an object of retry processing is detected, and which it is impossible to recover from even when reading is retried (see Section 6.3.1(3)) the number of times specified in the "Number of Retries during Read" field in the MODE SELECT parameters, the HDD allocates an alternate block for that data block and executes copying of the alternate block to the data area. Alternate block allocation processing is the same as processing with the REASSIGN BLOCKS command. Furthermore, recovered data copied to the alternate block are data which are read out, skipping the ID area, if there is an ID area, or they are data which have been corrected through the ECC.

This function is applied once only during execution of one command. Alternate block allocation processing and copying are executed for the first defective data block to be detected during execution of a command, but if a second defective data block is detected, the command that is being executed at that point is terminated with an error. However, by the INIT's reissuing the same command, auto alternate block allocation is applied sequentially and error recovery can be attempted.

Remark:

1. When this function is specified (ARRE = "1"), the EER flag's specification in the MODE SELECT parameter is made invalid and Read retry processing is performed up to the number of times specified in the "Number of Retries during Read" parameter. If "0" is specified in the DCR flag, correction processing of the data is performed afterward (see Section 6.3.1 (3)). When "1" is specified in the DCR flag, ECC correction processing is prohibited, so

even if "1" is specified in the ARRE flag, auto alternate block allocation processing will not be executed for errors in the data area.

2. When errors in the data area are recovered from by ECC correction processing, before implementing alternate block allocation processing, rewriting of the recovered data and a verify check (rereading) are performed. If data are recovered by rewriting, alternate block allocation of that data block is not performed.

## (2) Auto alternate block allocation processing during a write operation 1

This function is enabled by specifying "1" in the AWRE flag in the MODE SELECT parameters. Furthermore, this function is applicable to the following commands only.

- WRITE command
- WRITE EXTENDED command
- WRITE AND VERIFY command

The function handles the unrecoverable media error (MEDIUM ERROR [= 3]/Read Retries Exhausted [= 11 - 01]) detected when the number of read retries for an error reaches the specified value in the "Number of retries during READ" field of the MODE SELECT parameter (refer to Section 6.3.1 (3)). In such cases, if this function is enabled, the HDD registers the data block as the target block of AWRE processing. If the WRITE, WRITE EXTENDED, or WRITE AND VERIFY command is executed for the same data block, an alternate block is allocated to the data block. The data field of the alternate block is verified, and the required write data is written in the data field. This alternate block allocation is applied with the same processing as that of the REASSIGN BLOCKS command.

If multiple data blocks are the target blocks of AWRE processing when a single command is executed, this function applies to all of these data blocks. If an unrecoverable media error (MEDIUM ERROR [= 3]/Read Retries Exhausted [= 11 - 01]) is then detected during the read operation for a data block, INIT should issue the WRITE, WRITE EXTENDED, or WRITE AND VERIFY command to the data block. Thus, auto alternate block allocation is applied, and error recovery is possible.

**Remark 1:** When this function has been set (AWRE = "1"), up to eight unrecoverable media errors (MEDIUM ERROR [= 3]/Read Retries Exhausted [= 11 - 01]) detected during the read operation of the READ or READ EXTENDED command can be recorded. This recorded information is cleared when power is turned off or microcode is downloaded with the WRITE BUFFER command (regardless of whether save is specified).

**Remark 2:** Before data for a data block is allocated to an alternate block in AWRE processing, the data is written again to the data block and verified (re-read).

If error recovery is completed by rewriting the data to the data block, alternate block allocation is not performed for this data block. The data block is removed as the target of AWRE processing.

(3) Auto alternate block allocation processing during a write operation 2 (servo auto alternate)

This function is enabled by specifying "1" in the AWRE flag in the MODE SELECT parameters. Furthermore, this function is applicable to the following commands only.

- WRITE command
- WRITE EXTENDED command
- WRITE AND VERIFY command

When this function is permitted, if, during WRITE/WRITE EXTENDED command detects any Servo error (e.g. Write offtrack error) and cannot be recovered within pre-determined retry number (specified in Mode Parameter). For the sectors around defective Servo, alternate blocks are allocated and the data of this WRITE commands are re-written.

Sectors to be made AWRE shall be following:

- the sector where the error occurs and the latter sectors and,
- the sectors whose data are logically continual and stored in Cache,
- the sectors which will be processed in this Write command and,
- the sectors which locate between erroneous Servo -1 and +1 (including Split sector)

This function is also applied for the sector which has already been re-assigned.

### 6.3.3 Error recovery processing control

The INIT can, by specifying the MODE SELECT parameters, can control the error recovery processing (retries) of the HDD with respect to each type of error related to the disk drive.

Table 6.7 shows the types of error and the method of specifying the number of retries for those errors. for those items where the INIT can specify the number of retries, normally, it is recommended that the default value or a greater number of times be specified. If a value smaller than the default value is specified, and commands are terminated abnormally without error recovery processing succeeding, the INIT should reset the corresponding MODE SELECT parameters at the default value, then reexecute the original commands.

The MODE SELECT parameters related to disk drive error recovery processing which the INIT can specify are shown below. See the description of the MODE SELECT command (Section 4.1.4) concerning details of the functions of each parameter. The INIT can issue the MODE SELECT or MODE SELECT

EXTENDED command as necessary and select the error recovery flags and the number of retries.

- a. Read/Write Error Recovery Parameters (Page Code = 1)
  - AWRE (automatic write reallocation enabled)
  - ARRE (automatic read reallocation enabled)
  - TB (transfer block)
  - EER (enable early recovery)
  - PER (post error)
  - DTE (disable transfer on error)
  - DCR (disable correction)
  - Number of retries during read (See Table 6.7)
  - Number of retries during write (See Table 6.7)
- b. Verify Error Recovery Parameters (Page Code = 7)
  - EER (enable early recovery)
  - PER (post error)
  - DTE (disable transfer on error)
  - DCR (disable correction)
  - Number of retries during verify (See Table 6.7)
- c. Additional Error Recovery Parameters (Page Code = 21)
  - Number of retries during seek error (See Table 6.7)

**Table 6.7 Disk drive errors and number of retries**

Item	Type of Error	Number of Tries Specification [Default value]
1	Seek Error	Number of Retries during a Seek Error [15]
2	Data field Read Error of Data field	Number of Retries during Read or [63] Number of Retries during Verify
3	Data field Write Error	Number of Retries during Write [63]

Remark:

The number of retries is calculated single logical sector processing units, except in the following cases.

- The number of retries is calculated as individual retries.

- In processing of data blocks for which alternate sector processing is completed, the number of retries on the defective sectors is calculated separately from the number of retries on the alternate sectors.



# CHAPTER 7 Disk Media Management

- |     |   |
|-----|---|
| 7.1 | Defect Management   |
| 7.2 | Disk Media Initialization                                 |
| 7.3 | Alternate Block Allocation Processing                     |
| 7.4 | Background Media Scan (BMS)                               |
| 7.5 | Drive Self-Test (DST)                                     |
| 7.6 | SMART (Self-Monitoring Analysis and Reporting Technology) |

In this chapter, disk media defect management methods, treatment methods for media defects which occur during operation, reinitialization procedures and other disk media management methods are discussed. Furthermore, see Chapter 3, "Data Format" in the "Product Manual" concerning details of the data recording format on the disk media.

## 7.1 Defect Management

### (1) Defect lists

Information on the positions of defects in the disk media is managed by the types of defect list shown below. See the description of the FORMAT UNIT command (Section 4.3.1) concerning methods for using the defect lists.

- **P List** Defect position information at the point when the disk drive was shipped from the factory is recorded in this list. The defective portions included in this list are permanent defects, and when the disk media is initialized, it is necessary that this list is used and alternate block processing is executed.
- **D List** This list includes defect position information specified by the INIT in the FORMAT UNIT command when initializing the disk media.
- **G List** This list is composed from the defective logical data block position information specified by the INIT in the REASSIGN BLOCKS command, defective logical data block position information from alternate blocks which have been allocated by the HDD's auto alternate block allocation processing, information specified as the D List and information generated as the C List.

The P List and G List are recorded in the system space on the disk media. The INIT can read the contents of these lists by the READ DEFECT DATA command.

## (2) Alternate block allocation

Alternate data blocks are allocated in defective sector units for defective data blocks (= sectors) on the disk media by the HDD's internal defect management methods.

### a. Spare sector area

Spare sectors for allocation as alternate blocks are secured in one or both of the following areas. When the INIT initializes the disk media, it can specify the spare sector area to be prepared on the disk drive and the size of that area.

#### – Spare sectors within a cell

Spare sectors are secured in the final track of each cell. They are used as alternate blocks for defective sectors within the same cell.

#### – Alternate cells

This is an exclusive cells for allocation of alternate blocks. Alternate cells are secured only in the specified quantity in order from the topmost cells. Spare sectors in an alternate cell are used only in the case that the spare sectors within each cell are used up and alternate block allocation is not possible within the same cell.

### b. Alternate block allocation methods

Alternate block allocation processing is performed using one of the following methods.

#### – Sector slip processing

This is a method of skipping defective sectors and writing the logical data blocks corresponding to those sectors in order in physically consecutive sectors. Sector slip processing is performed only within the same cell as the defective sectors and until all the spare sectors within that cell are used up.

#### – Alternate sector processing

This is a method of allocating logical data blocks corresponding to defective sectors to unused spare sectors in an alternate cell.

c. Alternate block allocation processing

Alternate block allocation processing is implemented by the FORMAT UNIT command, REASSIGN BLOCKS command or "Auto Alternate Block Allocation Processing." In sector slip processing, the defective sectors are excluded and logical data blocks are located in physically consecutive sectors, but when alternate block processing is performed, the affected logical data blocks are located in spare sectors which are not physically consecutive with the previous and following logical data blocks which are physically located on the disk.

- Alternate block allocation processing during FORMAT UNIT command execution

With the FORMAT UNIT command, alternate block allocation is done by sector slip processing until all the spare sectors within the same cell have been used up for defective sectors included in the type of defect list (P, G or D) specified in the command. When all the spare sectors in the same cell have been used up, subsequent defective sectors in that cell are treated by allocating spare sectors in an alternate cell by alternate sector processing.

After implementing this alternate block allocation and initializing the disk media, at times when a data block Verify (Certification) operation is not prohibited, the HDD, reads all the initialized data blocks and verifies their normalcy. If a defective data block is detected during this processing, the HDD generates the C List as defect position information and allocates alternate blocks by alternate sector processing for those defective data blocks. In this case, alternate blocks are allocated in spare sectors in an alternate cell.

- Alternate block allocation processing by the REASSIGN BLOCKS command

With the REASSIGN BLOCKS command, alternate block allocation is performed by alternate sector processing for defective logical data blocks specified by the INIT. In this case, alternate blocks are allocated in spare sectors in an alternate cell.

- Auto alternate block allocation processing

If auto alternate block allocation processing is permitted by the AWRE flag or the ARRE flag of the MODE SELECT parameters, the HDD executes alternate block allocation automatically by alternate sector processing for defective data blocks detected during execution of the WRITE, WRITE EXTENDED, WRITE AND VERIFY, READ and READ EXTENDED commands. The alternate block allocation method in this case is the same as in the case of the REASSIGN BLOCKS command. See the description in Section 6.3.2 concerning "Auto Alternate Block Allocation Processing".

## **7.2 Disk Media Initialization**

### **7.2.1 Initialization during installation**

The disk drive is initialized for the inherent (default) data format for each respective model name (model class) when it is shipped from the factory, so ordinarily, it is not necessary to initialize (format) the disk media when it is installed in a system. However, in cases where data attributes which differ from the default format are necessary, initialization (formatting) of the entire disk media by the following procedures is necessary. At this time, the INIT can change the following data format attributes.

- The logical data block length.
- The number of logical data blocks or the number of cylinders in the User Space.
- The size of the spare area for alternate blocks.

#### **(1) Issuing the MODE SELECT command**

The MODE SELECT or MODE SELECT EXTENDED command is issued and the format attributes on the disk media are specified. The necessary parameters at this time are as follows.

##### **a. Block descriptor**

The logical data block size (byte length) is specified in the "Data block length" field. Also, when desiring to clearly specify the logical data block count, specify that value in the "Data block count" field. If not, zero may be specified in the "Data block count" field. In that case, the number of logical data blocks after initialization will be determined by the values specified in the Format parameters (Page 3) and the Drive parameters (Page 4).

##### **b. Format parameters (Page 3)**

Specify the number of spare sectors secured in each cylinder in the "Alternate sector count/zone" field. It is desirable not to specify a value that is lower than the HDD's default value in this field.

##### **c. Drive parameters (Page 4)**

The number of cylinders in the "User Space," cannot be changed. The number of cylinders necessary to secure the number of logical data blocks specified in the "Data block count" field in the block descriptor will be allocated to the user space.

## (2) Issuing the FORMAT UNIT command

Issue the FORMAT UNIT command and initialize the entire disk media surface.

In this FORMAT UNIT command, the entire disk media surface is initialized using the P List, then after initialization, the data blocks are verified. If any defective blocks are detected in the Verify operation, alternate blocks are allocated for those data blocks. Also, the defect position information for only the defective data blocks detected in the Verify operation is recorded in the G List.

The contents which need to be specified at this time are as follows.

### a. CDB specification

Specify "0" in the "FmtData" bit and the "CmpLst" and "000" in the "Defect List Format" field in the CDB.

### b. FORMAT parameters

If the items values in the previous item are specified in the CDB, the Format parameter is not necessary.

## 7.2.2 Re-initialization

The INIT can reinitialize the disk drive after it has been operated using the FORMAT UNIT command.

### **IMPORTANT**

If it is necessary after reinitialization to restore the data that were stored on the disk media, it is necessary to save the data before executing reinitialization, then execute data restore using system software after reinitialization.

The INIT can change the size of the spare sector area and its location as well as the number of logical data blocks before reinitialization. The recommended procedure for reinitialization is shown below. However, in cases where the logical data block length is changed, the initialization procedure described in Section 7.2.1 must be followed during installation.

## (1) MODE SELECT command

If the logical data block count (size of the User Space) or the size of the spare sector area and its location are changed, issue the MODE SELECT EXTENDED command and specify the disk media format attributes. The parameter specification method is the same as in the case of initialization processing during installation, described in Section 7.2.1. If the same format attributes as at present will continue to be used, it is not necessary to issue the MODE SELECT EXTENDED command.

## (2) FORMAT UNIT command

Issue the FORMAT UNIT command in either of the following two formats and initialize the entire disk media surface.

- a) Specify "1" in the "FmtData" bit, "0" in the "CmpLst" bit and "000" in the "Defect List Format" field. Also, prepare only a 4-byte header, specify "0" in the "FOV," "DPRY," "DCRT" and "STPF" bits and zero in the "Defect List Length" field.
  - In this FORMAT UNIT command, the entire disk media surface is initialized using the P List and the previously existing G List, then after initialization, the data blocks are verified. If any defective blocks are detected in the Verify operation, alternate blocks are allocated for those data blocks. Also, the previously existing G List is saved, and the defect position information for the defective data blocks detected in the Verify operation is added to the G List. During initialization, alternate blocks for which sector slip processing was applied for previously known defects are reallocated, so optimization of the logical data block locations on the disk media can be expected.
- b) Specify "0" in the "FmtData" bit and in the "CmpLst" bit and "000" in the "Defect List Format" field. In this case, specification of the format parameters is not necessary.
  - In this FORMAT UNIT command, the disk media is initialized using only the P List, then after initialization, the data blocks are verified. If any defective blocks are detected in the Verify operation, alternate blocks are allocated for those data blocks. Also, the previously existing G List is erased and defect position information for the defective data blocks detected in the Verify operation is recorded in a new G List.

## 7.3 Alternate Block Allocation Processing

If errors on the disk media which cannot be recovered from are detected, or if a recoverable error occurs repeatedly in the same data block, it is necessary for the INIT to allocate an alternate block for the data block where the error occurred using the REASSIGN BLOCKS command. The procedure for alternate block processing is shown below.

### **IMPORTANT**

An attempt will be made to copy the contents of the data area of the logical data block specified in the "Defect Data" list to the alternate block allocated by this command, but in some cases, the data cannot be copied. Confirmation of the contents of data in the allocated alternate block, saving of data before issuing this command and restoring of data after executing this command are the responsibility of the INIT.

- 1) Verify data blocks in accordance with the procedure in Section 7.3 for data blocks where error occurs. When such a data block is judged to be normal, alternate block allocation need not be implemented. In this case, rewrite the original data to that data block if necessary. When the data block is judged to be defective, implement the processing in item 2) and after.
- 2) Specify a logical block address for a data block which is judged to be defective and issue the REASSIGN BLOCKS command.
- 3) If the REASSIGN BLOCKS command is terminated normally, verify that logical data block according to the procedure in Section 7.3. If that data block is judged to be correct, allocate an alternate block and terminate processing. When the data block is judged to be defective, return to 2) and issue the REASSIGN BLOCKS command again, then try reallocating another alternate block for that logical data block.

The alternate block allocation history (defect position information) is registered as an addition to the defect list (G List). Therefore, when reinitializing the hard disk with the FORMAT UNIT command (see Section 7.2.2), if use of the G List is specified, defect processing can be performed which reflects the operation results up to that time. Also, since "Alternate sector processing" is applied in alternate block allocation in the REASSIGN BLOCKS command, the physical connectivity of the logical data block positions on the disk media is destroyed, but by reinitializing the disk, as long as the number of defective sectors in the cylinder does not exceed the number of spare sectors per cylinder, the logical data blocks are relocated by sector slip processing so that their physical connectivity is maintained.

## **7.4 Background Media Scan (BMS)**

### **7.4.1 Overview**

This function performs a background task that verifies the entire media surface by scanning it during idle time based on the specification on Mode Page 0x1C SubPage 0x01 (Background Control mode Page). During the scan, automatic alternate processing is performed based on what is specified by the Retry Parameter. This function thus makes it possible to detect sectors early that are likely to become bad sectors and take appropriate countermeasures.

If another command is issued during the scan, that command is executed immediately to ensure that the status information during the scan, the LBA that encountered the error, and other information can be read on Log Page 0x15.

### **7.4.2 Background Media Scan**

The Background Media Scan function can be performed in either of the following two modes:

- Background Media Scan (BMS) mode
- Pre-Scan mode

The subsequent sections explain both modes in detail.

#### **7.4.2.1 Background Media Scan (BMS) mode**

In this mode, the entire media surface is verified. Once one verification operation ends (either normally or midway with an error), a verification operation can be repeated after the BMS Interval Time.

When the previous verification operation ended normally, the next verification operation will begin with LBA 0.

If the previous verification operation ended with an error amid LBAs, the next verification operation will begin with the LBA that is next to the LBA that encountered the error.

#### **7.4.2.2 Pre-Scan mode**

In this mode, the entire media surface is verified immediately after power-on (Spin-Up). Once a scan ends (with normal end of entire surface verification or with an error), a scan in this mode will not begin until the following operation is performed:

- 1) The Mode Page EN\_PS bit is cleared to '0.'
- 2) The Mode Page EN\_PS bit is set to '1.'
- 3) Power on/off is performed.



If a scan ends with an error, the next Pre-Scan operation will begin with LBA 0. If the Write command is issued to an LBA that was not scanned, this LBA will be verified after data is written to it. (For further information, see the next section.)

#### 7.4.2.3 Write command operation during a Pre-Scan

If the Write command is issued to an LBA that has yet to be scanned, the Write command will function as a Write&Verify command during the Pre-Scan period. The operation is generally the same as when the typical Write&Verify command is issued. However, the sense information is as follows:

Write	Verify	Error code
Good	Good	—
	Successful rewrite	—
	Successful alternate processing	01-0C-81
	Alternate processing error	03-0C-03
	Too many retries	03-0C-03
Error	—	Write error code

- PER

Entirely based on the Mode Page 1 PER configuration.

#### 7.4.2.4 Conditions for operation

The conditions that suppress scanning include the following:

- Not Ready status

During a scan, automatic alternate processing is performed based on the ARRE specification. If the power is switched off during a scan and then switched back on, a scan will begin with the LBA in operation when the power was switched off (within a 1% error). It will actually begin after a 500-ms idle time. When a scan ends, Log Save is performed.

The conditions that stop scanning include the following:

- A hardware error is detected.
- Status expected to lead to failure is detected.
- Formatting is performed without a P-List.
- Format Corrupted is encountered.
- The temperature drops below 10°C or exceeds 60°C.

### 7.4.3 Mode Page

**Table 7.1 Mode Page 0x1C SubPage 0x01 (Background Control Mode Page)**

Byte \ Bit	7	6	5	4	3	2	1	0
0	1	1	0	1	1	1	0	0
1	Subpage Code = 01							
2-3	Subpage Length							
4	Reserved					S_L_FULL	LOWIR	EN_BMS
Default	0	0	0	0	0	0	0	1
Variable	0	0	0	0	0	1	1	1
5	Reserved							EN_PS
Default	0	0	0	0	0	0	0	0
Variable	0	0	0	0	0	0	0	1
6-7	BMS Interval Time							
Default	X '0018'							
Variable	X 'FFFF'							
8-9	PRE-SCAN Timeout Value							
Default	X '0000'							
Variable	X 'FFFF'							
10-11	Minimum IDLE TIME before Background Scan							
Default	X'01F4'							
Variable	X'0000'							
12-13	Maximum TIME to suspend Background Scan							
Default	X'07D0'							
Variable	X'0000'							
14-15	X'0000' (Reserved)							

- EN\_BMS (Enable Background Media Scan)

When this bit is set to "1," the Background Media Scan (BMS) function is enabled. Media scan processing will begin at the time determined by the BMS Interval Time (bytes 6-7) specification.

When this bit is cleared to "0," the BMS function is disabled. Clearing this bit to "0" while BMS media scan processing is in progress immediately suspends the media scan processing. Setting the bit back to "1" immediately resumes media scanning from the point of suspension.

- EN\_PS (Enable Pre-Scan)

When this bit is set to "1," the Pre-Scan function is enabled. Clearing this bit to "0" while Pre-Scan processing is in progress immediately suspends the scanning processing.

- BMS Interval Time

Once Background Media Scan (including Pre-Scan) processing is started, the next Background Media Scan operation will begin after the time in hours specified in this field. When '0' is assigned to this field, the minimum value of '1' will be reported.

- Pre-Scan Timeout Value

When the time in hours specified here elapses, Pre-Scan scanning processing ends, assuming a timeout.

- Minimum IDLE TIME before Background Scan

Displays the time from IDLE status to start of BMS (unit: milliseconds). HDD ignores the values specified for this parameter and operates in accordance with the default value.

- Maximum TIME to suspend Background Scan

Displays the maximum amount of time required until the execution of a command (unit: milliseconds) when a command is received during BMS operation. HDD ignores the value specified for this parameter and operates in accordance with the default value.

### 7.4.4 Background Media Scan Log Page

The Background Media Scan log page includes one BMS Status parameter and up to 1024 medium scan parameters. The table below shows the Background Scan Result Log Page format.

**Table 7.2 Background Media Scan Log Page format**

	Bit							
	7	6	5	4	3	2	1	0
Byte 0	Page code ( $0 \times 15$ )							
1	0	0	0	0	0	0	0	0
2	(MSB) Page length ( $19 + 24N - 3$ ) (LSB)							
3								
4	BMS Status parameter (Table 5.60)							
19								
20								
43	BMS parameter - 1 (Table 5.61)							
	•							
$19 + 24N$	BMS parameter - N							

(The maximum value of each of N is 1024.)

This page can be viewed by using the LOG SENSE command. The BMS parameter contains up to 1024 items of up-to-date data. BMS parameter - 1 contains the oldest data.

The LOG SELECT command with PCR = SP = 1 specified will only initialize the BMS parameter fields (but not the BMS Status parameter fields).

The table below shows the BMS Status parameter format.

**Table 7.3 BMS Status parameter format**

	Bit							
	7	6	5	4	3	2	1	0
Byte 0	(MSB)	Parameter Code (0x0000)						(LSB)
1								
2	DU	DS	TSD	ETC	TMC		LBIN	LP
	0	0	0	0	0	0	1	1
3	Parameter Length (0x0C)							
4	(MSB) <div>Time Stamp</div> (LSB)							
5								
6								
7								
8								
8	Reserved							
9	BMS Status							
10	(MSB) <div>Number of Scan Performed</div>							
11								
12	(MSB) <div>Medium Scan Progress</div> (LSB)							
13								
14	Reserved							
15								

The "Time Stamp" field contains the cumulative power-on time in minutes, which will be reported when the LOG SENSE command is issued. The values that may be reported in the "BMS Status" field are as follows:

"0h"	Scanning is not in process.
"1h"	Background Medium Scan processing is in progress.
"2h"	Pre-Scan processing is in progress.
"3h"	Scanning stopped due to a hardware error or because the SMART test phase was reached.
"4h"	Reserved
"5h"	Scanning stopped because a format without a P-List was encountered.
"6h"	Reserved
"7h"	Scanning stopped because the temperature dropped below 10°C or exceeded 60°C.
"8h"	During an interval.

The "Number of Scans Performed" field reports the number of times scanning has been performed.

The "Medium Scan Progress" field reports the scan progress in percentage. The table below shows the (xxxx/10000h) Medium Scan parameter format.

**Table 7.4 Medium Scan parameter format**

	Bit							
	7	6	5	4	3	2	1	0
Byte 0	(MSB)	Parameter Code (0x0001 to 0400h)						(LSB)
1								
2	DU	DS	TSD	ETC	TMC		LBIN	LP
	0	0	0	0	0	0	1	1
3	Parameter Length (0x14)							
4	(MSB)	Time Stamp						
5								
6								
7	(LSB)							
8	Reassign Status				Sense Key			
9	Additional Sense Code							
10	Additional Sense Code Qualifier							
11	Vender Specific (0x00)							
15								
15	(MSB)	LBA						(LSB)
16								

The "Time Stamp" field reports the cumulative power-on time in minutes as registered in this parameter.

The values that may be reported in the "Reassign Status" field are as follows:

"0h"	Reassignment has not been performed.
"1h"	The Reassign or Write command issued by the initiator is being awaited.
"2h"	Automatic alternate processing has been performed.
"3h"	Reserved
"4h"	Automatic alternate processing failed.
"5h"	Rewrite processing has succeeded in recovery.
"6h"	From Initiator, alternate processing is executed via the Reassign command or Write command.
"7h"	From Initiator, the Reassign command was issued and alternate processing was executed, but the data was not valid.
"8h"	From Initiator, the Reassign command was issued, but the alternate processing failed.
"9 to Fh"	Reserved

The "Sense Key," "Additional Sense Code," and "Additional Sense Code Qualifier" fields contain error information in the same format as the sense data.

The "Vendor Specific" field reports 0x00.

"LBA field" reports the LBA that has encountered the error.

## 7.5 Drive Self-Test (DST)

### 7.5.1 Overview

This function supports two types of self-tests based on the specification in the "SELF-TEST CODE" field of the SEND DIAGNOSTICS command as follows:

- Short self-test
- Extended self-test

A short self-test is conducted to quickly verify whether the HDD contains a defect, whereas an extended self-test is a more comprehensive test conducted by the HDD without INIT intervention.

A short self-test consists of one or more segments, and is completed within two minutes. An extended self-test consists of one or more segments, and the testing time is not limited.

The test segments that comprise self-tests are as shown below. These segments will be conducted in ascending order of the numbers assigned to them.

- a. Buffer RAM test
- b. Flash ROM test
- c. Pre-SMART test
- d. Low Level Format test
- e. Data compare test
- f. Random read test
- g. Sequential read test
- h. SMART test

What is performed during a given test segment is the same regardless of whether the test is a short self-test or extended self-test. The time required to complete an extended self-test is reported in the "Extended Self-Test Completion Time" field on the control mode page (Mode Page x0A).



## 7.5.2 Self-test modes

Self-tests of each type are conducted in either of the following two modes:

- Foreground mode
- Background mode

The subsequent sections explain both modes in detail.

### 7.5.2.1 Foreground mode

Before the INIT initiates a self-test in foreground mode, the HDD should be reserved. If the HDD specifies the execution of a self-test in foreground mode, it will report the status when a pertinent command is issued after completion of the self-test.

When a self-test in foreground mode is in process, the HDD will report "CHECK CONDITION" status (NOT READY [=2]/LOGICAL UNIT NOT READY, SELF-TEST IN PROGRESS [=04-09]) in response to any command other than the following:

- INQUIRY command
- REPORT LUNS command
- REQUEST SENSE command

If a test segment error occurs while the HDD is executing a self-test in foreground mode, the HDD will update a test result log page and report "CHECK CONDITION" status (HARDWARE ERROR [=04]/LOGICAL UNIT FAILED SELF-TEST [=3E-03])

The INIT can obtain additional information on the error by referencing the self-test result log page.

If the HDD fails to update the self-test result log page, it reports "CHECK CONDITION" status (HARDWARE ERROR [=4]/LOGICAL UNIT UNABLE TO UPDATE SELF-TEST LOG [=3E-04]).

The INIT can terminate a foreground-mode self-test by issuing an abort request based on the ABORT TASK/ABORT TASK SET/CLEAR TASK SET function. Upon receiving an abort request, the HDD updates the self-test result log page and terminates the self-test in progress.

### 7.5.2.2 Background mode

If the HDD receives a SEND DIAGNOSTICS command that specifies the execution of a self-test in background mode, it will report the status immediately after verifying the CDB.

The HDD reports the status in response to the SEND DIAGNOSTICS command that specifies the execution of a self-test in background mode, and then initializes the self-test result log page as follows:

- Filling in the "Self-Test Code" field on the log page with the value from the "SELF-TEST CODE field" specified by the CDB.
- Setting 'Fh' in the "Self-test Result Value" field.

After initializing the self-test result log page as described above, the HDD initiates the first self-test segment.

If the HDD receives a SEND DIAGNOSTICS command that fulfills one of the conditions below while conducting a self-test in background mode, it terminates the command with "CHECK CONDITION" status (NOT READY [=2]/LOGICAL UNIT NOT READY, SELF-TEST IN PROGRESS [04-09]).

- The "SelfTest" bit is set to "1," or
- The "SELF-TEST CODE" field is neither "000b" nor "100b."

If the HDD receives a command other than those listed below while conducting a self-test in background mode, it suspends the self-test and executes the command received.

- SEND DIAGNOSTICS command (SELF-TEST CODE = 100b)
- WRITE BUFFER command (Mode = 0100b, 0101b, 0110b, 0111b)
- FORMAT UNIT command
- START/STOP UNIT command

The INIT can terminate a background-mode self-test by performing a reset. When the HDD receives a request for processing from the INIT, it updates the self-test result log page and terminates the self-test in progress.

### 7.5.3 Matters that are common to both modes

During a self-test, the INIT can obtain the progress of the self-test by referencing the "sense key specific information" field (bytes 16-17), which is returned in response to the REQUEST SENSE command. When the self-test has encountered no error, the HDD terminates the command with CHECK CONDITION status (NOT READY [=2]/LOGICAL UNIT NOT READY, SELF-TEST IN PROGRESS [04-09]).

If the current test segment encounters an unrecoverable error during a self-test, the HDD updates the self-test result log page and terminates the self-test in progress. (If a recoverable error is detected during a self-test, the self-test result log page is not updated and the self-test in progress continues.)

The INIT can reference the self-test result log page to obtain information on the previous 20 self-tests that have been completed.

### 7.5.4 Short self-test

A short self-test is divided into several test segments, each of which is conducted as a simple test.

### 7.5.5 Extended self-test

An extended self-test is conducted for all test segments that are defined on the HDD. Each segment test is always initiated, beginning with sub-segment number 1.

The test execution time is reported using bytes 10-11 on the control mode page (PageCode = 0A) described in Section 5.1.7.

### 7.5.6 Test segments

The test items included in each test segment are explained below.

#### a. Buffer RAM test

This test segment performs write/read/compare checking of the data buffer area.

Increment, decrement, and single patterns are used as the data patterns. The single pattern is a data pattern consisting of "00h." For each sub-segment, these three types of patterns are used.

If a compare error is detected during the data compare check phase, Hardware Error [=4]/Buffer RAM Compare Error/Bus Error [40-81] (Reason code = '00h' for the single pattern, '01h' for the increment pattern, or '02h' for the decrement pattern) is reported on the self-test result log page.

b. Flash ROM test

This test segment conducts a sumcheck test on each block of program code contained in flash ROM.

If a sumcheck error is detected on one block, Hardware Error [=4]/F/W Header/Check SUM Error [=40-84] is reported on the self-test result log page.

c. Pre-SMART test

This test segment uses the failure prediction function (SMART) to determine whether the target device has detected a failure prediction reporting condition. If the device has detected a failure prediction reporting condition, Unit Attention [=06]/Failure Prediction Threshold Exceeded [=5D/nn] is reported on the self-test result log page regardless of the reporting method specified by failure prediction reporting condition "MRIE" and the settings of the DESCPT and EWASC bits.

The failure prediction items that may be reported here are as follows:

- Test Mode
- Device temperature
- Read error rate
- Seek error rate
- Number of remaining alternate sectors
- Spin-up time
- G-list update frequency
- Write error rate

d. Low Level Format test

This test segment determines whether the device to be tested is logically accessible. If this test detects one of the events below, which lead to the conclusion that formatting is required, Medium Error [=03]/Medium Format Corrupted [31/00] is reported on the self-test result log page.

- The number of data blocks in Mode Parameter has been changed to a value that exceeds the maximum value that can be specified, based on the assumption of the current number of cylinders.
- The number of alternate sectors per zone in Mode Parameter has been changed.
- The data block length in Mode Parameter has been changed.

## e. Data compare test

This test segment compares data by performing write/read processing on the internal-test cylinder using all heads. If it encounters an error while performing data compare processing, Miscompare [=E]/Miscompare During Self Configuration [=1D-80] is reported on the self-test result log page.

If this test segment encounters an error while performing processing other than data compare processing, error information that indicates the cause of error is reported on the self-test result log page.

Write retries are performed based on the write retry count on the mode page (PageCode = 01). Read retries are performed based on the verify retry count on the mode page (PageCode = 07).

## f. Random read test

This test segment conducts a random read test.

The number of blocks that are read by this test segment is 10h, beginning with the block on physical sector 0 on the track targeted for reading. Retries are performed based on the verify retry count on the mode page (PageCode = 07).

## g. Sequential read test

This test segment performs read processing while sequentially accessing the logical block addresses that begin with logical block address "0" and end with the maximum logical block address for the test. Retries are performed based on the verify retry count on the mode page (PageCode = 07).

## h. SMART test

This test segment determines whether the HDD is in a failure prediction reporting condition after a self-test. For information on operation, see Item c. "Pre-SMART test."

## 7.6 SMART (Self-Monitoring Analysis and Reporting Technology)

### 7.6.1 Overview

The SMART function of the HDD monitors events that represent signs of HDD deterioration or failure. The HDD monitors the following metrics (attributes):

- Read error rate
- Write error rate
- Seek error rate
- Number of remaining alternate sectors
- Spin-up time
- G-list update frequency
- Device temperature

(High-temperature state, rather than failure prediction, is reported.)

The HDD always monitors events that represent signs of deterioration or failure, and collects data about such events. Data that will be used as the basis for failure prediction is generally stored in memory during ordinary service operation to prevent a reduction in HDD performance. Should the data in memory be lost at power-off, however, the data collected in memory is written and saved to disk media at certain time intervals or when a specific operation is performed. When the power is turned on again, the data that was written to the disk most recently is read and loaded into memory, and then data collection for failure prediction resumes.

If reading statistical information from disk media fails at subsequent power-on, no transition is made to the ready state. In this case, the error reported is Logical Unit Failed Self-configuration [=4C/xx]. If an error occurs while statistical information is being written to a disk, no error is reported except when the LOG SELECT or LOG SENSE command is issued.

The statistical data on the disk is updated under any of the following conditions:

- (1) When a LOG SENSE or LOG SELECT command is executed with the "SP" bit set to "1"
- (2) When an accounting year/week (Log Page 0E) is specified in the LOG SELECT command
- (3) When the LOG SELECT command specifies an application client log (Log Page 0F)
- (4) Immediately after control, statistical, and other information are read completely from the media after power-on

- (5) At certain time intervals (nearly hourly). If the state where there is no command to execute does not last for one second or longer, a log save operation may be postponed until the appropriate condition is fulfilled.
- (6) When a reset condition is generated
- (7) When the REZERO UNIT command is executed
- (8) When the STOP UNIT command is executed
- (9) When the WRITE BUFFER (Microcode Download) command is executed
- (10) When an error is reported (CHECK CONDITION status)
- (11) When the FORMAT UNIT command is executed
- (12) When alternate processing is performed
- (13) When the MODE parameter is changed (MODE SELECT command)
- (14) When failure is predicted (except in TEST mode [=5D/FF])
- (15) When the temperature enters a warning state (with EWASC = 1 on Mode Page 1C)
- (16) When the Background Media Scan function ends

### **7.6.2 Data analysis**

The HDD judges its own condition by analyzing data that has been collected to predict failure. Data is analyzed by the method predetermined for each attribute. If an attribute value reaches its corresponding threshold, the HDD judges that the remaining life of the HDD is short or that certain failure is occurring. In such case, the sense code (ASC/ASCQ) of the parameter that has reached its threshold is set on the SMART status page (Log Page 2F).

**Table 7.5 SMART ASC/ASCQ**

ASC	ASCQ	Description
5D	12	The value of the read error rate attribute has reached its threshold.
	14	The value of the G-list update frequency attribute has reached its threshold.
	41	The value of the write error rate attribute has reached its threshold.
	43	The value of the seek error rate attribute has reached its threshold.
	56	The value of the spin-up attribute has reached its threshold.
	64	The value of the number-of-remaining-alternate-sectors attribute has reached its threshold.
	FF	Reporting in TEST mode.
0B	01	The device temperature has exceeded its threshold.

Failure prediction data is always logged and analyzed regardless of the setting of the "DExcpt" bit (MODE SELECT parameter on page 1C). (The "DExcpt" bit value specifies whether to allow reporting as described in Section 7.6.4.)

### 7.6.3 Failure prediction method

#### a. Read error rate attribute

The HDD monitors the number of read errors that have occurred during read processing, in relation to the number of sectors that have been actually read and the number of sectors contained in the sample. If the number of read errors reaches the threshold, the HDD considers that a failure prediction reporting condition has developed.

The read sectors and read errors counted include those involved in read processing that was explicitly performed by READ commands or performed by the Read Ahead Cache function.



Sample size	1,000,000 read sectors
Threshold	300 errors
Target READ commands	READ, READ LONG, VERIFY, verify processing for WRITE AND VERIFY, media validation read during automatic alternate processing, media validation read during FORMAT UNIT command execution, user data area read during Drive Self Test/Background Media Scan

## b. Write error rate

The HDD monitors the number of write errors that have occurred during write processing, in relation to the number of sectors that have been actually written and the number of sectors contained in the sample. If the number of write errors reaches the threshold, the HDD considers that a failure prediction reporting condition has developed.

The written sectors and write errors counted include those involved in write processing that was explicitly performed by WRITE commands.

Sample size	1,000,000 written sectors
Threshold	300 errors
Target WRITE commands	WRITE, WRITE LONG, VERIFY, write processing for WRITE AND VERIFY, WRITE SAME, media validation write during automatic alternate processing, FORMAT UNIT command

## c. Seek error rate

The HDD monitors the number of seek errors that have occurred during seek processing, in relation to the number of seeks that have been actually performed on the sample. If the number of seek errors reaches the threshold, the HDD considers that a failure prediction reporting condition has developed.

The seek operations and seek errors counted include those involved in seek processing that was explicitly performed by commands or performed otherwise for any reason within the HDD.

Sample size	1,000,000 seek operations
Threshold	300 errors

## d. Number of remaining alternate sectors

The HDD monitors the number of remaining alternate sectors. If the number of spare sectors that can be allocated as alternatives drops below the threshold for a physical reason or due to the size of a control table within the HDD, the HDD considers that a failure prediction reporting condition has developed.

Threshold	200 spare sectors
-----------	-------------------

## e. Spin-up time

The HDD monitors the spin-up time. Monitoring begins when a motor startup sequence is initiated at power-on or when the disk is explicitly started by the START UNIT command. At each spin-up run, the HDD compares both the current and previous spin-up times with the threshold. If the threshold is exceeded, the HDD considers that a failure prediction reporting condition has developed.

Threshold	55 seconds
-----------	------------

## f. G-list update frequency

The HDD monitors the number of G-list updates due to automatic alternate processing that is performed during read processing, in relation to the number of sectors contained in the sample as indicated in Item a. above. The number of G-list updates counted does not include those that are involved in alternate processing performed by the REASSIGN BLOCKS command. If the number of updates reaches the threshold, the HDD considers that a failure prediction reporting condition has developed.

Threshold	300 updates
-----------	-------------

## g. Cumulative power-on time

The HDD maintains the run time that has elapsed since it was shipped. However, there is no failure prediction based on this value.

Threshold	45,000 hours
-----------	--------------

## h. DE temperature

The HDD measures the device temperature at one-minute intervals. It also measures the temperature under one of the following conditions:

- When the LOG SENSE command is executed (Log Page 0D or 2F)
- When the REQUEST SENSE command is executed
- When retry processing is performed

If the EWASC bit (MODE SELECT parameter on Page 1C) is set and the measured temperature exceeds the threshold specified by the log parameter (Page 0D), the HDD issues a warning (Specified temperature exceeded [=0B-01]).

**Table 7.6 SMART thresholds**

	Attribute	Threshold (sample size)
a	Read error rate	300 errors (1,000,000 read sectors)
b	Write error rate	300 errors (1,000,000 written sectors)
c	Seek error rate	300 errors (1,000,000 seeks)
d	Number of remaining alternate sectors	200 spare sectors
e	Spin-up time	55 seconds (2 consecutive times)
f	G-list update frequency attribute	300 times (1,000,000 read sectors)
g	Cumulative power-on time	45,000 hours (no failure prediction report)
h	DE temperature	65°C

#### **7.6.4 Reporting function**

If failure is predicted, the HDD notifies the INIT of failure prediction at the specified time intervals by the reporting method specified by the MODE SELECT parameter on Page 1C as described in Section 5.1.11.

This reporting to the INIT begins when failure is predicted. Later, each time the HDD is initialized at power-on by a reset operation or for another reason, a warning is issued again to the INIT. If Page "1C" is specified in the MODE SELECT command, a warning will be issued based on the settings that are in effect at that time.

If the number of reports specified in the "Report Count" field have been completed or one of the events below occurs while reporting is in progress, warning processing resumes based on the mode parameter that is in effect at that time.

- Power-off or re-power-on
- Reset condition
- MODE SELECT command (Page 1C)

In a multiple-initiator environment, failure prediction reports are issued to each INIT. The reporting interval and count are specified and managed for each INIT.

# Glossary

## **Additional Sense Code**

This is a 1-byte code displayed in the sense data and is information which specifies the type of error that was detected.

## **CDB**

Command Descriptor Block

A series of data which describes commands related to input/output operations, sent from the initiator to the target.

## **Command**

This is a command to a target to perform an input/output operation, and it is described as the CDB.

## **Common Command Set (CCS)**

SCSI standard logical specifications established by a working group of the American National Standard Institute (ANSI). Requirements and features for supported direct-access devices (e.g., hard disk devices) are stipulated with the CCS.

## **Initiator (INIT)**

This is a FC device which initiates input and output operations on the FC bus. In this manual, initiator has been abbreviated to "INIT."

## **Sense Data**

When several items of error information are included in a command's completion status, this is information generated by the target for reporting detailed information on that status.

## **Sense Key**

This is a 4-bit code displayed in the sense data. It contains information for classifying the type of error that was detected.

## **Small Computer System Interface (SCSI)**

Input/output interface standardized by the American National Standard Institute (ANSI)  
[Specification Number: ANSI X3.131-1986]

## **Status**

This is 1 byte of information reported to the initiator by the target device when execution of each command is completed, which displays the command's completion state.

## **Target (TARG)**

This is the FC device that executes the input/output operations initiated by the initiator (INIT). In this manual, target is abbreviated "TARG."

This page is intentionally left blank.

# Acronyms and Abbreviations

## A

ACK	ACKnowledge
AEN	Asynchronous Event Notification
AIP	Arbitration In Progress primitive
ALT	ALTerated (block)
ARRE	Automatic Read Reallocation Enabled
ASCII	American Standard Code for Information Interchange
ASG	ASiGned block
AWG	American Wire Gauge
AWRE	Automatic Write Reallocation Enabled

## B

BMS	Background Media Scan
BIST	Build In Self Test
bpi	bits per inch
BSY	BuSY
BytChk	Byte Check

## C

C list	Target Certification list
CCS	Common command set
CDB	Common descriptor block
CE	Customer Engineer
CmpLst	Complete List
CRC	Cyclic Redundancy Check
CSS	Contact Start Stop
CYL	CYLinder

## D

D	Depth
D list	Data Defect List
DBD	Disable Block Descriptor
DC	Direct Current
DCR	Disable Correction
DCRT	Disable CeRtificaTion
DE	Disk Enclosure
DEF	DEfective block
DevOfi	Device Offline
DPO	Disable Page Out
DPRY	Disable PRimarY
DSP	Disable Saving Parameters
DST	Drive Self Test

DTE	Disable Transfer on Error
-----	---------------------------

## E

ECC	Error Correction Code
EER	Enable Early Recovery
EOAF	End Of Address Frame primitive
EOF	End Of Frame primitive
EVPD	Enable Vital Product Data

## F

FC	Fibre Channel
FG	Frame Ground
FIFO	First In First Out
FmtData	Format Data
FOV	Format Options Valid
FUA	Force Unit Access

## G

G	Gap
G1/2/3	Generation 1/2/3 physical link rate
G list	Grown defect list

## H

H	Height
HBA	Host Board Adapter
HDD	Hard Disk Drive
HSEC	Hard SECTOR

## I

ID	IDentifier
ILBN	Ideal Logical Block Number
Immed	Immediate
INDX/SCT	INDeX/SeCTor
IP	Initialization Pattern
ISG	InterSector Gap

## L

LBdata	Logical Block data
LBN	Logical Block Number
LED	Light Emitting Diode

## M

MR	Magneto Resistive
MS	Multiple Select

## O

OEM	Original Equipment Manufacturer
OOB	Out Of Band

## P

P list	Primary defect list
P/N	Parts/Number
PBdata	Physical Block data
PC board	Printed Circuit board
PCA	Printed Circuit Assembly
PER	Post ERror
PF	Page Format
PLOSync	Phase Lock Oscillator Synchronous
PMI	Partial Medium Indicator
PR4ML	Partial Response class 4 Maximum Likelihood

## R

RC	Read Continuous
RCD	Read Cache Disable
REQ	Request
RH	Relative Humidity
RMB	ReMovaBle
RST	ReSeT
RSV	ReSerVed

## S

S/N	Serial/Number
SBd	Synchronized Byte data area
SBi	Synchronized Byte identifier area

SCSI	Small Computer System Interface
SCT	SeCTor
SEL	SElect
SelfTest	Self Test
SG	Signal Ground
SOAF	Start Of Address Frame primitive
SOF	Start Of Frame primitive
SP	Save Page
SPR	SPaRe block
SR	Servo
SSEC	Soft sector
STPF	Stop sector
SURF	SURFace

## T

TB	Transfer Block
TPI	Tracks Per Inch
TRM	TeRMinator

## U

UnitOfI	Unit Offline
---------	--------------

## V

VCM	Voice Coil Motor
VPD	Vital Product Data
VU	Vendor Unique

## W

W	Width
WCE	Write Cache Enable
WP	Write Protect



# Index

10-Byte CDB basic format.....	104
12-Byte CDB basic format.....	105
6-Byte CDB basic format.....	104
8b10b coding.....	31

## A

abort processing .....	119
ABORT TASK.....	119, 120
ABORT TASK SET.....	119, 120
accounting date .....	345
ACK .....	54
acknowledge.....	54
active notch .....	309
additional data length.....	140
additional error recovery	
parameter.....	325, 387
additional sense code .....	362, 365
additional sense code qualifier .....	362, 365
additional sense data length .....	362
address format .....	262
address frame .....	59
address frame overview.....	59
AIP .....	47
ALIGN .....	47
alternate area .....	126
alternate block allocation .....	390
alternate block allocation method .....	390
alternate block allocation	
processing .....	391, 395
alternate block allocation	
processing by REASSIGN	
BLOCKS command .....	391
alternate block allocation processing	
during FORMAT UNIT	
command execution .....	391
alternate cell .....	390
alternate sector count/zone.....	290
alternate sector processing .....	390
alternate track count/drive.....	290
alternate track count/zone .....	290
analysis of termination status .....	372
application client page (X'0F') .....	347

arbitration fairness .....	67
arbitration in progress.....	47
ARRE .....	283
auto alternate block allocation	
processing.....	384, 391
auto alternate block allocation	
processing during read	
operation.....	384
auto alternate block allocation	
processing during write	
operation 1 .....	385
auto alternate block allocation	
processing during write	
operation 2 (servo auto	
alternate).....	386
autoload mode .....	307
automatic read reallocation enable .....	283
automatic write reallocation	
enabled .....	283
AWRE .....	283

## B

background control mode	
parameter .....	322
Background medium scan page	
(X'15') .....	350
block descriptor .....	159, 172, 392
block descriptor length .....	158, 172
BMS interval time .....	323
BREAK.....	48
BROADCAST .....	48
buffer data (mode = 000, 001).....	265
buffer data (mode = 0000, 0001).....	271
buffer descriptor .....	273
buffer overrun/underrun page	
(X'01') .....	330
bus inactivity limit.....	287
BUSY status .....	109
busy timeout period .....	307
byte distance from index format	
defect descriptor .....	230

**C**

cache segment count.....302  
 cache segment size .....302  
 cached command .....130  
 cached data .....130  
 caching operation .....130  
 caching parameter.....133, 298  
 caution in specifying D list.....232  
 CDB operation code .....371  
 CDB size .....144  
 CDB specification .....393  
 CDB usage data .....144  
 CHECK CONDITION status .....108  
 CLEAR TASK SET .....119, 120  
 clock skew management.....57  
 clocking field.....141  
 CLOSE .....49  
 CmdDt .....137  
 command cleared by another INIT.....112  
 command code.....106  
 command completion wait time-  
   out.....373  
 command format.....103  
 COMMAND information unit.....81  
 command inherent information .....362  
 command other than INQUIRY,  
   REQUEST SENSE, and  
   REPORT LUNS .....112  
 command processing .....103  
 command processing exception.....116  
 command queuing function.....110  
 command specification.....135  
 command support data.....143  
 command supported data.....137  
 COMMAND TERMINATED  
   status.....109  
 comparison of definition between  
   SAS and SCSI .....119  
 CONDITION MET status .....109  
 connect time limit.....288  
 connection .....28, 66  
 connection overview .....66  
 connection request.....66  
 connection request, aborting.....69  
 connection response .....67  
 connection, breaking .....71  
 connection, closing.....70

control byte .....107  
 control command .....135  
 control mode parameter .....304  
 correctable bit length .....285, 297  
 correctable data read error .....383  
 correction of defect descriptor .....238  
 count basis .....331  
 CREDIT\_BLOCKED .....54  
 cylinder count .....295  
 cylinder skew factor.....291

**D**

D list .....225, 230, 389  
 data access command.....213  
 data block addressing.....122  
 data block count.....159, 172  
 data block length.....159, 172  
 data buffer.....127  
 data buffer configuration .....128  
 data buffer configuration and basic  
   operation .....127  
 data buffer management.....127  
 data byte length.....291  
 data defect list .....225  
 DATA information unit .....89  
 data only, with address  
   specification.....266, 272  
 data overrun .....331  
 data space configuration .....124  
 data strobe offset count.....285  
 data underrun .....331  
 date of manufacture .....344  
 DCR .....285  
 DCRT.....228  
 defect data condition.....242  
 defect data configuration .....240, 245  
 defect data format .....240  
 defect data type .....239  
 defect descriptor.....230, 231  
 defect descriptor list.....241  
 defect list.....225, 230, 389  
 defect list format .....226, 241  
 defect list length.....229, 241  
 defect management .....389  
 defect processing during  
   initialization .....233  
 definition of data space .....122

demand read retention priority .....	300	EN_BMS .....	323
detailed information .....	371	EN_PS .....	323
details of parameters on MODE		enable background function .....	317
SELECT parameter .....	293	enable early recovery .....	284
device serial No. ....	146, 147	enable threshold comparison .....	190
device serial number field .....	141	enable vital product data .....	137
device type code .....	139, 143	enable warning .....	318
device unique information .....	147	end of address frame .....	49
DExcpt .....	318	end of frame .....	56
diagnostic command .....	246	ending boundary .....	310
disable certification .....	228	EOAF .....	49
disable correction .....	285	EOF .....	56
disable exception control .....	318	ERROR .....	49
disable primary .....	228	error code .....	361
disable queuing .....	306	error logging .....	382
disable read-ahead .....	302	error recovery control flag during	
disable save .....	190	self-diagnosis test .....	248
disable transfer on error .....	284	error recovery flag .....	297
disable update .....	190	error recovery method .....	372, 374
disabling caching data .....	131	error recovery processing .....	118
DISC .....	300	error recovery processing control .....	386
disconnect/reconnect parameter .....	287	error recovery processing	
discontinuity .....	300	procedure .....	378
disk drive error and number of		error state .....	382
retry .....	387	ETC .....	190
disk drive error recovery		event of power on .....	111
processing .....	382	event of RESET .....	111
disk media initialization .....	392	EVPD .....	137
disk media management .....	389	EWASC .....	318
DONE .....	54	exceptional event processing of	
DPOFUA bit .....	171	drive .....	98
DPRY .....	228	extended self-test completion time .....	307
DQue .....	306		
DRA .....	302		
drive parameter .....	294, 392		
drive parameters are changed .....	111		
DS190			
DTE .....	284		
DU .....	190		
DWS .....	43		
<b>E</b>		<b>F</b>	
EBF .....	317	fatal hardware error .....	122
echo buffer .....	269, 273	first burst size .....	288
echo buffer descriptor .....	274	force sequential write .....	302
EER .....	284	format command .....	224
element scope .....	199	format of reservation descriptor .....	198
		format option valid .....	228
		format parameter .....	227, 289, 392
		FORMAT parameter .....	393
		FORMAT UNIT (04) .....	224
		FORMAT UNIT command .....	394
		FORMAT UNIT command defect	
		processing .....	233

FORMAT UNIT command	
parameter list configuration .....	227
FOV .....	228
FSW .....	302

**G**

G list .....	225, 389
G list bit .....	240
general usage application client	
parameter data .....	347
generation of UNIT ATTENTION	
condition .....	111
global logging target save disable .....	305
GLTSD .....	305
GOOD status .....	108
group code .....	105
grown defect list .....	225
grown list bit .....	240

**H**

handling illegal CDB .....	107
HARD RESET .....	119, 120
hard sectoring .....	292
HARD_RESET .....	49
hashed SAS address .....	30
hashed SAS address code	
parameter .....	30
head offset count .....	285
header .....	158, 171, 228, 240
header + data, with address	
specification .....	265, 272
header + data, without address	
specification .....	264, 271
HSEC .....	292

**I**

IC 300	
identification and hard reset	
sequence .....	65
IDENTIFY address frame .....	60
idle physical link .....	57
ILI361	
illegal LUN specification .....	117
immed .....	229
immediate .....	229
incorrect length indicator .....	361
information .....	361

information unit .....	81
information unit supported bit .....	142
informational exception control	
page .....	317
INIT error recovery method .....	372
initialization during installation .....	392
initiator control enable .....	300
INQUIRY (12) .....	136
INQUIRY command .....	113
interleave factor .....	291
interlocked frame .....	73
INTERMEDIATE CONDITION	
MET status .....	109
INTERMEDIATE status .....	109
interval timer .....	321
issuing FORMAT UNIT command .....	393
issuing MODE SELECT command .....	392
I-T nexus loss occur .....	111
IUS bit .....	142

**L**

LBCSS .....	302
LBIN .....	191
LED display .....	116
link .....	107
link layer .....	44
link reset sequence .....	32
link reset sequence, start condition .....	33
list parameter .....	191
log error .....	317
log parameter .....	190, 193
LOG SELECT (4C) .....	187
LOG SELECT command	
parameter configuration .....	188
LOG SENSE (4D) .....	192
LogErr .....	317
logical block address .....	106
logical block addressing .....	125
logical block cache segment size .....	302
logical or physical notch .....	309
logical unit reserve function .....	180
LOGICAL UNIT RESET .....	119
LOGICAL UNIT RESET .....	120
logical unit scope .....	199
logical unit self-test .....	256
logical/physical address	
conversion .....	255, 261

look-ahead cache feature.....	130
look-ahead operation.....	133
look-ahead volume .....	133
LP .....	191
LPN .....	309

## M

maintenance command.....	246
maximum burst size .....	288
maximum number of notch .....	309
maximum pre-fetch .....	301
maximum pre-fetch control block count.....	302
media type .....	158, 171
method of reporting informational exception .....	319
MF .....	299
microcode download with offset, with saving .....	268
microcode download with offset, without saving .....	267
microcode download, with saving.....	266
microcode download, without saving .....	266
minimum pre-fetch.....	301
mode = 0, 0, 0, 0.....	264, 271
mode = 0, 0, 0, 1.....	265, 272
mode = 0, 0, 1, 0.....	266, 272
mode = 0, 0, 1, 1.....	273
mode = 0, 1, 0, 0.....	266
mode = 0, 1, 0, 1.....	266
mode = 0, 1, 1, 0.....	267
mode = 0, 1, 1, 1.....	268
mode = 1, 0, 1, 0.....	269, 273
mode = 1, 0, 1, 1.....	274
mode page .....	167
mode parameters .....	281
MODE SELECT (15).....	153
MODE SELECT command.....	157, 393
MODE SELECT EXTENDED (55).....	163
MODE SELECT EXTENDED command parameter configuration .....	164
MODE SELECT parameter .....	161
read/write error recovery parameter .....	282

MODE SELECT parameter .....	289, 294, 296, 298, 304, 308, 317, 322, 325
MODE SELECT parameter of HDD .....	160
MODE SELECT parameter structure .....	155
MODE SENSE (1A).....	166
MODE SENSE command parameter configuration .....	170
MODE SENSE data type specification .....	168
MODE SENSE EXTENDED (5A) .....	174
MODE SENSE EXTENDED command parameter configuration .....	175
MRIE .....	319, 320
multiplication factor .....	299

## N

NAK .....	56
name and identifier .....	29
ND .....	309
negative acknowledgement.....	56
non cache buffer size .....	303
non-medium error count page (X'06') .....	342
notch drive .....	309
notch parameter .....	308
NOTIFY .....	50
number of head .....	295
number of retry during seek error.....	325
number of retry during VERIFY .....	297

## O

OBB signal .....	33
OOB sequence, exception handling.....	38
OPEN address frame .....	62
OPEN_ACCEPT .....	50
OPEN_REJECT .....	50
operation code .....	105, 137
other internal HDD error .....	384
out of band signal .....	33
outline of disk drive error recovery processing.....	118
overlapped tag .....	116

**P**

P list.....	225, 240, 389
page code.....	137, 160, 189, 192, 250, 259
page code = 0A.....	304
page code = 0C.....	308
page code = 1.....	282
page code = 1C.....	317
page code = 2.....	287
page code = 21.....	325
page code = 3.....	289
page code = 4.....	294
page code = 7.....	296
page code = 8.....	298
page code list.....	145, 251, 260
page control.....	188
page descriptor .....	160, 172
page length .....	160, 173, 189
page notch .....	310
page parameter .....	250, 259
page parameter length .....	250, 259
parameter code .....	190
parameter configuration .....	157
parameter data format.....	281
parameter field.....	173
parameter for specifying alternate processing area for defective block.....	290
parameter list configuration.....	250
parameter list length .....	107
parameter related to device type.....	292
parameter specification.....	248
parameter specifying sector format .....	291
parameter specifying track format.....	291
pathway .....	27
PC.....	188
PER.....	284
Perf .....	319
performance.....	319
persistent reservation scope.....	199
persistent reservation type.....	199
persistent reservation type code .....	200
PERSISTENT RESERVE IN (5E).....	194
PERSISTENT RESERVE IN parameter data for READ KEYS .....	196

PERSISTENT RESERVE IN parameter data for READ RESERVATIONS .....	197
PERSISTENT RESERVE IN service action .....	195
PERSISTENT RESERVE OUT (5F) .....	201
PERSISTENT RESERVE OUT parameter list .....	204
PERSISTENT RESERVE OUT service action .....	203
PERSISTENT RESERVE OUT service action and valid parameter .....	206
PERSISTENT RESERVE OUT service action code.....	203
phy layer .....	31
phy layer dword synchronization (DWS).....	43
phy reset sequence after device attached.....	42
physical link and phy .....	24
physical sector .....	291
physical sector address format defect descriptor .....	231
PORT .....	371
port (narrow port and wide port) .....	24
post error.....	284
power condition .....	114
pre-fetch inhibit block count.....	301
pre-scan timeout value .....	324
primary defect list .....	225
primary list.....	240
primitive.....	44
primitive not specific to type of connection.....	47
primitive sequence .....	47
primitive used only inside SSP and SMP connection.....	54
product ID field.....	141
product revision field .....	141
PS bit.....	172

**Q**

QAS bit .....	142
QErr .....	306
qualifier.....	143
qualifier field .....	139

queue algorithm qualifier .....	305
queue error management .....	306
quick arbitrate supported bit .....	142

## R

RAC .....	307
rate matching .....	71
RC .....	284
RCD .....	299
READ (08) .....	213
READ BUFFER (3C) .....	270
READ BUFFER command .....	271, 273, 274
READ BUFFER transfer mode .....	270
read cache disable .....	299
READ CAPACITY (25) .....	151
READ CAPACITY data .....	152
read continuous .....	284
READ DEFECT DATA (37) .....	239
READ DEFECT DATA (B7) .....	244
READ DEFECT DATA command .....	240
READ DEFECT DATA command (B7) .....	245
read error count page (X'03') .....	335
read error in uncorrectable data .....	383
read error recovered with possible delay .....	336
read error recovered without delay .....	335
READ EXTENDED (28) .....	215
READ KEYS .....	195
READ LONG (3E) .....	275
read operation .....	128
READ RESERVATIONS .....	195
read retry count .....	285
read/write error recovery parameter .....	282, 387
REASSIGN BLOCK command defect data list configuration .....	236
REASSIGN BLOCKS (07) .....	235
RECEIVE DIAGNOSTIC RESULTS (1C) .....	258
RECEIVE DIAGNOSTIC RESULTS command .....	259
RECEIVE DIAGNOSTIC RESULTS response data .....	260, 261
recovery procedures for disk drive error .....	118
recovery time limit .....	286, 297

reference temperature .....	343
re-initialization .....	393
RELEASE (17) .....	183
RELEASE EXTENDED (57) .....	184
release function .....	183
release object .....	183
removable medium .....	292
report check .....	307
REPORT DEVICE IDENTIFIER (A3) .....	209
REPORT DEVICE IDENTIFIER parameter data .....	210
report log exception condition .....	305
REPORT LUNS (A0) .....	207
REPORT LUNS command .....	113
REPORT LUNS parameter data .....	208
REQUEST SENSE (03) .....	185
REQUEST SENSE command .....	113
RESERVATION CONFLICT status .....	109, 373
RESERVE EXTENDED (56) .....	182
RESERVE (16) .....	180
reserve right and third party reserve function .....	181
reserved operation code .....	118
reset processing during write .....	121
response and release condition at UNIT ATTENTION .....	112
response data configuration .....	259
response data format field .....	140
RESPONSE information unit .....	92
retry processing procedure .....	382
REZERO UNIT (01) .....	177
RFJ .....	325
RLEC .....	305
RMB .....	292
RMB bit .....	139
rotational position locking .....	295
rotational speed .....	295
rotational synchronization offset .....	295
RPL .....	295
RRDY .....	56

## S

SAS address .....	29
SAS control layer .....	23
SAS device .....	26

SAS drive connection pattern.....	22	soft sectoring.....	292
SAS interface.....	21	soft write protect.....	307
SAS interface, topology .....	22	spare sector area.....	390
SAS layering .....	23	spare sector within cell .....	390
SAS OOB sequency .....	36	specified cycle count over device	
SAS protocol log page (page code		lifetime.....	345
= 18).....	353	specifying address format .....	255
SAS speed negotiation sequence .....	38	specifying initialization method.....	226
scrambling .....	58	speed negotiation sequence is	
sector count/track .....	291	successful.....	43
sector slip processing.....	390	speed negotiation sequence,	
SEEK (0B).....	221	exception handling.....	43
seek error .....	382	SSEC.....	292
SEEK EXTENDED (2B) .....	222	SSP connection, closing.....	76
self-diagnosis test .....	246	SSP flow control .....	73
self-diagnostic error.....	122	SSP frame format.....	78
SELF-TEST.....	257	SSP frame transmission and	
self-test result page (X'10').....	348	reception .....	73
self-test result parameter data.....	348	SSP frame, sequence.....	96
self-test result value.....	349	SSP link layer .....	72
SEND DIAGNOSTIC (1D).....	246	standard INQUIRY data .....	137, 138
SEND DIAGNOSTIC command .....	250	start of address frame.....	53
SEND DIAGNOSTIC parameter .....	251, 255	start of frame .....	56
sense command.....	135	start specification .....	178
sense data.....	359	START/STOP UNIT (1B).....	178
sense data additional information.....	371	starting boundary .....	310
sense data analysis.....	374	start-stop cycle counter .....	346
sense data and error recovery		start-stop cycle counter page	
method.....	359	(X'0E').....	344
sense data basic information.....	361	status .....	108
sense data error classification.....	375	status byte .....	108
sense data format .....	359, 360	stop format.....	229
sense data hold state .....	113	stop specification .....	179
sense data length.....	171	STPF .....	229
sense key .....	361, 364	support .....	143, 144
sense key inherent information.....	362, 363	support log page (X'00').....	329
sense key specific valid .....	362	supported function .....	140
SET DEVICE IDENTIFIER (A4).....	211	SURF .....	292
SET DEVICE IDENTIFIER		surface addressing.....	292
parameter data .....	212	SWP .....	307
SIZE .....	300	SYNCHRONIZE CACHE (35) .....	223
size enable .....	300		
SKSV.....	362		
SMART data page (X'38').....	357		
SMART status page (X'2F') .....	357		
SOAF.....	53		
SOF.....	56		

## T

target save disable.....	190
TAS.....	306
task aborted status.....	306
TASK information unit.....	84



TASK SET FULL status ..... 109, 373  
 task set type ..... 305  
 TB284  
 temperature ..... 343  
 temperature page (X'0D') ..... 342  
 termination status analysis ..... 372  
 TEST ..... 318  
 TEST UNIT READY (00) ..... 135  
 third party release function ..... 183  
 threshold met criteria ..... 191  
 TMC ..... 191  
 total read byte processed ..... 337  
 total read error posted ..... 336  
 total recoverable read error posted  
   to INIT ..... 337  
 total recoverable verify error  
   posted to INIT ..... 340  
 total recoverable write error posted  
   to INIT ..... 333  
 total unrecoverable read error  
   posted to INIT ..... 338  
 total unrecoverable verify error  
   posted to INIT ..... 341  
 total unrecoverable write error  
   posted to INIT ..... 334  
 total verify byte processed ..... 341  
 total verify error posted ..... 340  
 total write byte processed ..... 334  
 total write error posted ..... 333  
 track skew factor ..... 291  
 transfer block ..... 284  
 transfer block count ..... 106  
 transfer byte length ..... 107, 137  
 transfer data length ..... 106  
 transport layer ..... 78  
 TSD ..... 190  
 TST ..... 305

## U

UNIT ATTENTION condition ..... 111  
 UNIT ATTENTION condition  
   multiple hold ..... 113  
 unrecoverable hardware error ..... 122  
 usage of special character ..... 31

user space logical block address ..... 125

## V

valid ..... 361  
 vendor ID field ..... 141  
 vendor unique ..... 107  
 VERIFY (2F) ..... 220  
 verify error count page (X'05') ..... 338  
 verify error recovered with  
   possible delay ..... 339  
 verify error recovered without  
   delay ..... 339  
 verify error recovery parameter ..... 296, 387  
 version ..... 139, 143  
 version descriptor ..... 142  
 version descriptor field ..... 142  
 VPD identifier list ..... 145  
 VPD information ..... 145, 146, 147

## W

WCE ..... 299  
 WP bit ..... 171  
 WRITE (0A) ..... 216  
 WRITE AND VERIFY (2E) ..... 219  
 WRITE BUFFER (3B) ..... 263  
 WRITE BUFFER command ..... 265  
 WRITE BUFFER transfer mode ..... 264  
 write cache enable ..... 299  
 write error ..... 383  
 write error count page (X'02') ..... 331  
 write error recovered with possible  
   delay ..... 332  
 write error recovered without delay ..... 332  
 WRITE EXTENDED (2A) ..... 218  
 WRITE LONG (3F) ..... 277  
 write operation ..... 129  
 write retention priority ..... 301  
 write retry count ..... 285  
 WRITE SAME (41) ..... 279

## X

XFER\_RDY information unit ..... 86

## READER'S COMMENT FORM

Your comments or suggestions on this document are cordially solicited. For any comments and suggestions you may have, please complete and submit this form to your FUJITSU representative. The comments and suggestions will be used in planning future editions. Thank you for your cooperation.

Date issued: \_\_\_\_\_ Manual name: MBA3073RC, MBA3147RC,  
MBA3300RC SERIES, MBB2073RC,  
Name: \_\_\_\_\_ MBB2147RC SERIES, MBC2036RC,  
Company or organization: \_\_\_\_\_ MBC2073RC SERIES DISK DRIVES  
SERIAL ATTACHED SCSI  
Address: \_\_\_\_\_ INTERFACE SPECIFICATIONS  
Manual code: C141-C013-01EN

Comments:

Page	Line	Comments
Reply requested: <input type="checkbox"/> Yes <input type="checkbox"/> No		

Please evaluate overall quality of this manual by marking (✓) in the appropriate boxes.

	Good	Fair	Poor		Good	Fair	Poor		Good	Fair	Poor
Organization:	<input type="checkbox"/>	<input type="checkbox"/>	<input type="checkbox"/>	Use of examples:	<input type="checkbox"/>	<input type="checkbox"/>	<input type="checkbox"/>	Legibility:	<input type="checkbox"/>	<input type="checkbox"/>	<input type="checkbox"/>
Accuracy:	<input type="checkbox"/>	<input type="checkbox"/>	<input type="checkbox"/>	Index coverage:	<input type="checkbox"/>	<input type="checkbox"/>	<input type="checkbox"/>	Handiness/Binding:	<input type="checkbox"/>	<input type="checkbox"/>	<input type="checkbox"/>
Clarity:	<input type="checkbox"/>	<input type="checkbox"/>	<input type="checkbox"/>	Cross referencing:	<input type="checkbox"/>	<input type="checkbox"/>	<input type="checkbox"/>	_____(Others):	<input type="checkbox"/>	<input type="checkbox"/>	<input type="checkbox"/>
Figures & tables:	<input type="checkbox"/>	<input type="checkbox"/>	<input type="checkbox"/>	General appearance:	<input type="checkbox"/>	<input type="checkbox"/>	<input type="checkbox"/>				
Technical level:		Too high	<input type="checkbox"/>	Appropriate	<input type="checkbox"/>			Too low	<input type="checkbox"/>		
Overall rating of this publication:		Good	<input type="checkbox"/>	Fair	<input type="checkbox"/>			Poor	<input type="checkbox"/>		

### FOR FUJITSU USE

Overseas office: \_\_\_\_\_ Person in charge: \_\_\_\_\_

Note) Local representative should pass this form to the section in charge of distribution in FUJITSU.

Reply

--

By \_\_\_\_\_

This page is intentionally left blank.

---

**MBA3073RC, MBA3147RC, MBA3300RC SERIES, MBB2073RC,  
MBB2147RC SERIES, MBC2036RC, MBC2073RC SERIES DISK  
DRIVES SERIAL ATTACHED SCSI INTERFACE SPECIFICATIONS**

---

C141-C013-01EN

---

**MBA3073RC, MBA3147RC, MBA3300RC SERIES, MBB2073RC,  
MBB2147RC SERIES, MBC2036RC, MBC2073RC SERIES DISK  
DRIVES SERIAL ATTACHED SCSI INTERFACE SPECIFICATIONS**

---

C141-C013-01EN





  
**FUJITSU**