

## Table of contents

Caution .....	1
Package .....	1
Specifications .....	2
CHAPTER.1 - Product Overview.....	3
1-1 Front panel overview .....	3
1-2 Back panel overview .....	3
1-3 IR remote controller overview.....	4
CHAPAPTER 2 - Installation .....	5
2-1 Camera and monitor installation.....	5
2-2 Sensor and alarm installation .....	6
2-3 Network installation .....	7
2-4 HDD installation.....	7
2-5 Mouse installation.....	8
2-6 Power plugging.....	8
CHAPTER 3 – Basic Operation.....	9
3-1 Display configuration .....	9
3-2 Mouse control.....	9
3-3 Display setup menu .....	9
3-4 Recording icons and status .....	10
3-5 Playback.....	11
CHAPTER 4 - Set Up Menu .....	14
4-1 Log-In .....	14
4-2 DISPLAY SETUP.....	15
4-3 RECORD.....	16
4-4 CONFIGURATION .....	17
4-5 EXTRNAL DEVICE.....	21
4-6 BACK-UP .....	24
4-7 FIRMWARE UPGRADE .....	25
4-8 FACTORY DEFAULT.....	25
4-9 LANGUAGE .....	25
CHAPTER 5 - PTZ camera control .....	26
5-1 PTZ camera Installation .....	26
5-2 PTZ camera operation.....	27
CHAPTER 6 – Software Installation.....	28
6-1 Install IRS (Internet Relative Software) .....	28
6-2 IRS Operation.....	29

6-3 Remote viewer operation .....	34
6-4 Remote search operation .....	34
6-5 Remote backup process.....	35
6-6 Backup player operation.....	36
6-7 DDNS setup and operation .....	38
Appendix 1 - System configuration.....	40
Appendix 2 - Network setting .....	40
A2-1 Network installation and setup .....	41
A2-2 Router setup .....	43

**Disclaimer:**

- The product names mentioned in this manual are used as identifications only, while the copyright of these names might belong to other companies.
- The product specs and information are for reference only, and may be updated from time to time without notification.

### Caution

- For your safety, unplug the power before moving the DVR, installing, or replacing any parts or hard drive.
- Make sure all the power cable and wires are properly set up before using the DVR. Contact your distributor immediately if there is any defect.
- To avoid a short circuit, don't leave any unnecessary parts inside the DVR.
- Please avoid dramatic changes of the environment, such as dust, temperature, and humidity. Keep the DVR in a temperature ranging from 5°C~40°C.
- Keep the DVR in a well-ventilated place and away from any heat-generating objects.
- Do not block the DVR's fan and vent.
- Do not expose this unit to the sun directly.
- If you are not sure of the installation and setup, please consult the technicians.
- If there's any damage to this unit or the power supply, don't fix it yourself. Consult the technician or your supplier distributor.

### Package

- DVR Main unit           × 1
- Power Supply           × 1
- Power Cable           × 1
- Remote Controller   × 1
- Manual                 × 1
- Software CD           × 1
- Accessories           × 1
- Battery                 × 2

Please contact your supplier immediately if any of the above items is missing.

## Specifications

Model	4 CH H.264 Stand Alone DVR		
<b>Video I/O</b>	Video input	4CH VIDEO IN 1.0 VP-P , 75OHM(BNC TYPE)	
	Video Output	2CH (Monitor/SPOT)	
	VGA Output	1CH	
<b>AUDIO I/O</b>	Audio input	1CH	
	Audio Output	1CH	
<b>Monitoring Method</b>	Display Resolution	FULL: 720(H) × 480(V) (NTSC) / 720(H) × 576(V) (PAL) 1/4: 360(H) × 240(V) (NTSC) / 360(H) × 288(V) (PAL)	
	Split Screen	FULL/4 split	
	ZOOM IN/OUT	Yes	
	PIP	Yes	
	Sequence	Yes	
<b>Record Playback</b>	Resolution	CIF	CIF- 352x240 / PAL -352x288
	Record Speed	NTSC- 120IPS / PAL-100 IPS (MAX)	
	Compression	H.264	
	Storage Device	LOWEST, LOW, NORMAL, HIGH, HIGHEST	
	Storage Device	SATA HDD ×1	
<b>Network</b>	Protocol	TCP/IP	
	Remote monitoring	Remote live view, backup, and save backup to AVI	
<b>Back-up</b>	Back-up method	Backup via IE browser, USB back-up	
<b>Other</b>	PTZ Control	RS485 , supports PELCO D and other protocols	
	USB port	USB 2.0 for Backup	
	Alarm Enter	4 Alarm Enters	
	Alarm Output	1(Programmable alarm output duration)	
	Control Device	Mouse, Infrared Remote Controller	
	Multi-language	English/Spanish/German/France/Chinese...	
<b>Mechanism</b>	Temperature	41° F~104° F (5° C~40° C)	
	Humidity	Under 90%	
	Dimension	320mm(W) x 210mm(D) x 52mm(H)	
	Weight	1.8 KG (w/o HDD)	
	Power	Switching Power (DC 12V, 5Amp)	

## CHAPTER.1 - Product Overview

### 1-1 Front panel overview

#### ① IR Receiver & LED Lamps

IR Remote Controller Receiver.  
 DVR Status LED:  
 POWER- Power LED.  
 HDD ACTIVE- Flashing when playback or recording.

#### ② USB Port

HOST – For connecting to backup devices such as USB memory stick or USB HDD.

### 1-2 Back panel overview

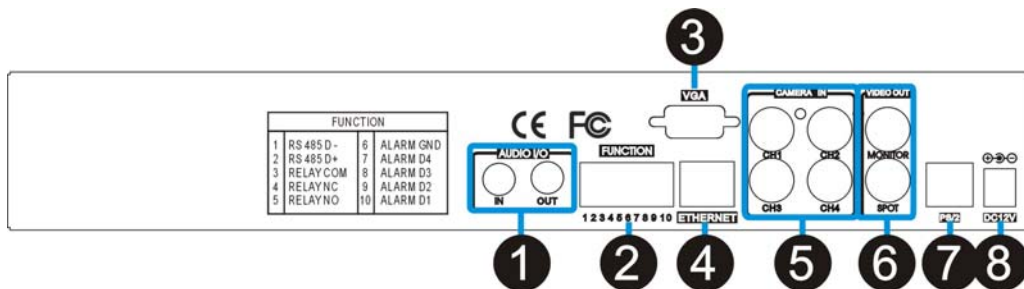

#### ① Audio Input/Output

1 channel Audio Enter and 1 channel Audio output.

#### ② Function

RS485, for direct connection to PTZ cameras.  
 4 sensor Inputs and 1 relay output.

#### ③ VGA output

Connector to a VGA or LCD monitor.

#### ④ ETHERNET

RJ45 for network connection.

#### ⑤ 1~4 Camera Video Input

CAMERA IN- video in for channel 1~4.

#### ⑥ Monitor / SPOT Output

MONITOR- For video monitor.  
 SPOT- For SPOT video monitor.

#### ⑦ PS/2 port

For PS/2 Mouse connection.

#### ⑧ Power input

DC power input (DC12V)

## 1-3 IR remote controller overview

### ① Live view function control

MODE - 4 split display.

ZOOM- To enlarge the display.

The selected area can be moved by the direction buttons.

FRZ - Freeze the display.

SEQ – Automatically change the display channel in sequence.

PIP - Picture in Picture.

Press again to switch in between PIP mode and full screen mode.

FUNC – Enter setup menu.

REC - To activate Emergency Recording.

AUDIO – AUDIO On/Off.

### ② 0~9 number

Live display channel selection / password entering

### ③ MENU

Enter setup menu / Exit menu.

### ④ - / +

For value adjustment in setup menu.

### ⑤ OK(ENTER) & Direction keys

Select or adjust options in setup menu.

Navigate the selected item in setup menu.

### ⑥ Play back Functions

SEARCH- Open the playback search window .

PLAY- Play the recorded video directly.

PAUSE- Pause playback.

REW- Fast rewind, press again to change the speed.

FF- Fast forward, press again to change the speed.

STEP- Picture by picture playback.

SLOW- Slow motion playback, press again to change the speed.

### ⑦ PTZ control

Enter the PTZ camera (speed dome camera) control mode.

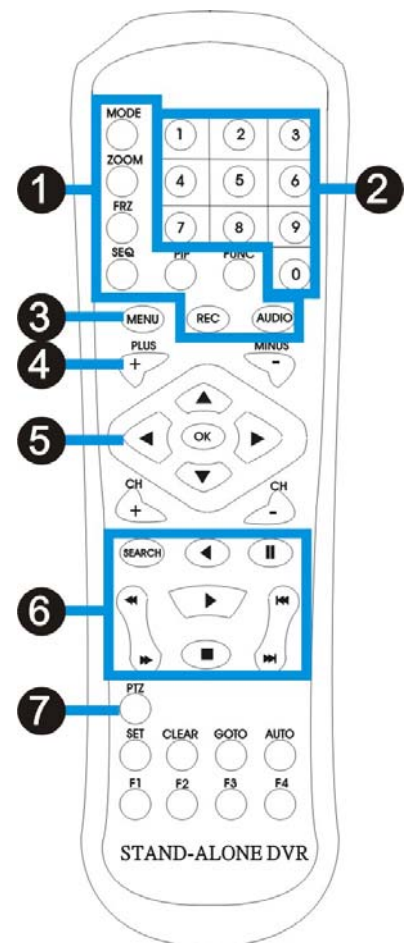

## CHAPTER 2 - Installation

### 2-1 Camera and monitor installation

#### 2-1-1 Camera installation

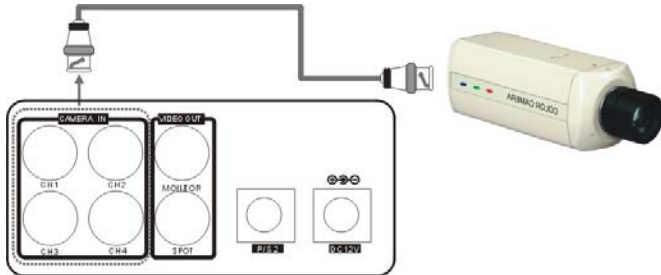

Connect the camera to CH1~CH4 “camera in” at back panel of DVR.

Note:

Please do not power on the DVR before the camera installation is finished.

#### 2-1-2 Monitor installation

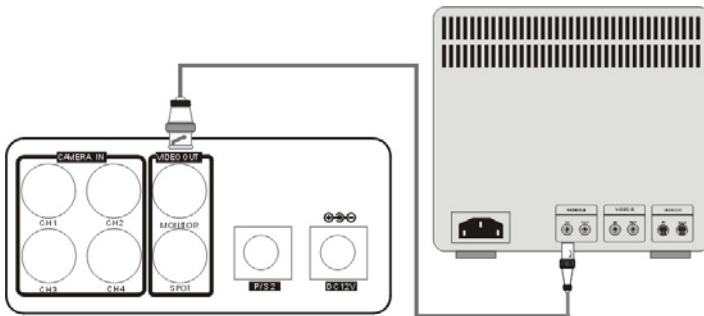

Connect the “video in” of monitor to “Video out” of DVR

#### 2-1-3 PTZ camera installation

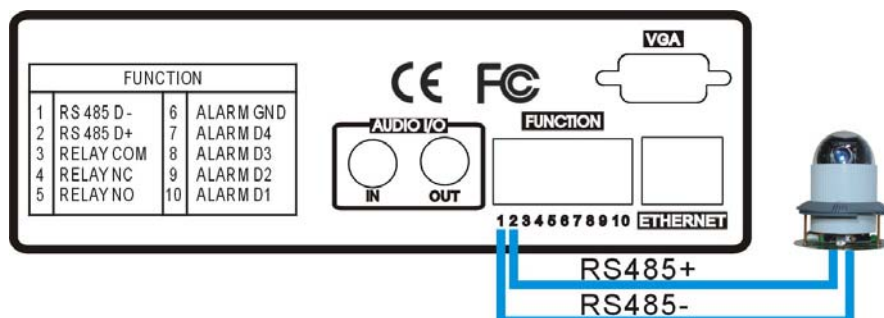

Note:

Please connect the Speed dome camera D+ /D- to the DVR RS485 D+/D-.

## 2-1-4 SPOT installation

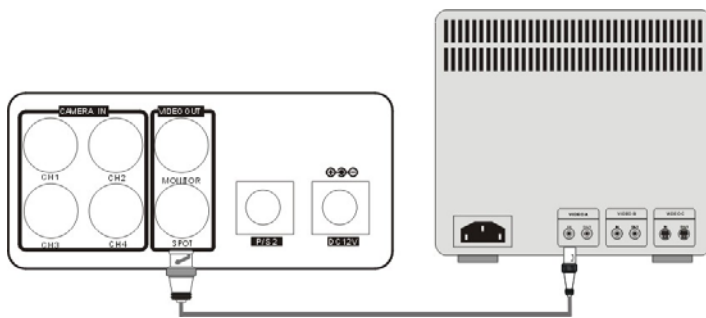

SPOT of Video Out will only display the MOTION or ALARM triggered channel.

## 2-2 Sensor and alarm installation

### 2-2-1 Alarm Input & Output

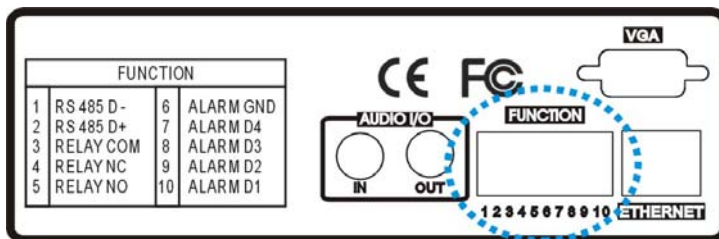

D1~D4 for Alarm Input /GND.  
4 alarm input for connecting to external sensors. Please refer to the pinout assignment which printed at back panel.

Relay Output NO/NC/COM  
The application of relay output is NO+COM + NC+COM

### 2-2-2 Sensor installation

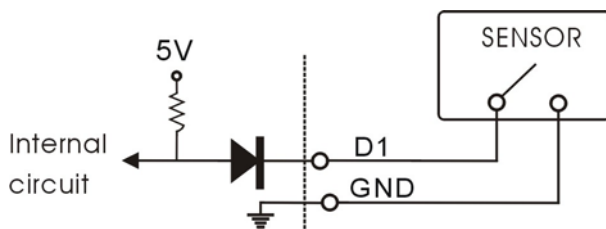

Alarm will be triggered by one (or more than one) alarm Input(s) (D1~D4) become short or open circuit with GND.

## 2-2-3 Relay output installation

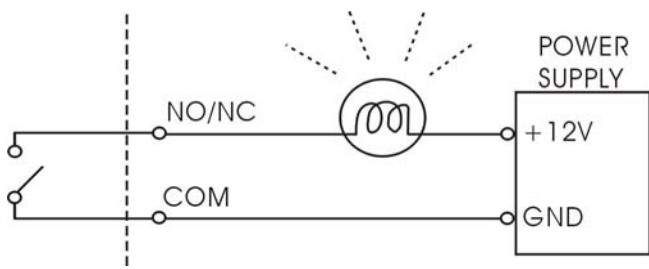

Alarm output can be NO (Normal Open) or NC (normal Close), depending on the settings.

**NO-COM:** the NO and COM is open-circuit, and will become closed-circuit when alarm is triggered.

**NC-COM:** the NC and COM is close-circuit, and will become open-circuit when alarm is triggered.

## 2-3 Network installation

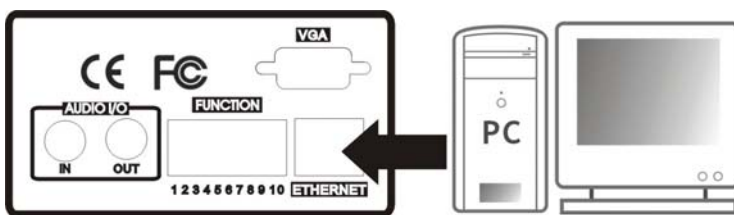

Connect the network RJ45 plug to “Ethernet” jack at back panel.

Ethernet Setup between ADSL and Cable is different. For details please refer to Appendix.2 – Network Setting.

## 2-4 HDD installation

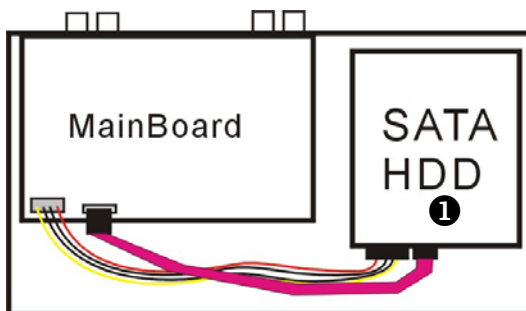

Steps

(1) Open the top cover.

(2) Place the SATA type HDD as shown in ❶, and make sure the HDD is set to “MASTER”.

**Note:**

1. Power off the DVR before HDD installation.
2. Suggested brand name of HDD: Maxtor, Seagate and Hitachi.
3. Max. HDD storage 500GB is supported.

## 2-5 Mouse installation

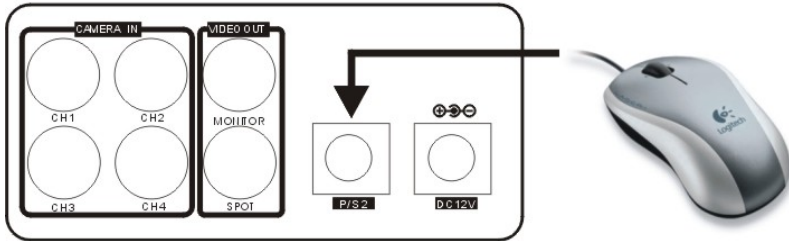

PS/2 port in back panel

## 2-6 Power plugging

Connect the power cord to the power adapter. Then connect the DC power plug to the power jack at back panel of DVR.

### **Caution !**

Only the original supplied power adaptor is allowed.

## CHAPTER 3 – Basic Operation

### 3-1 Display configuration

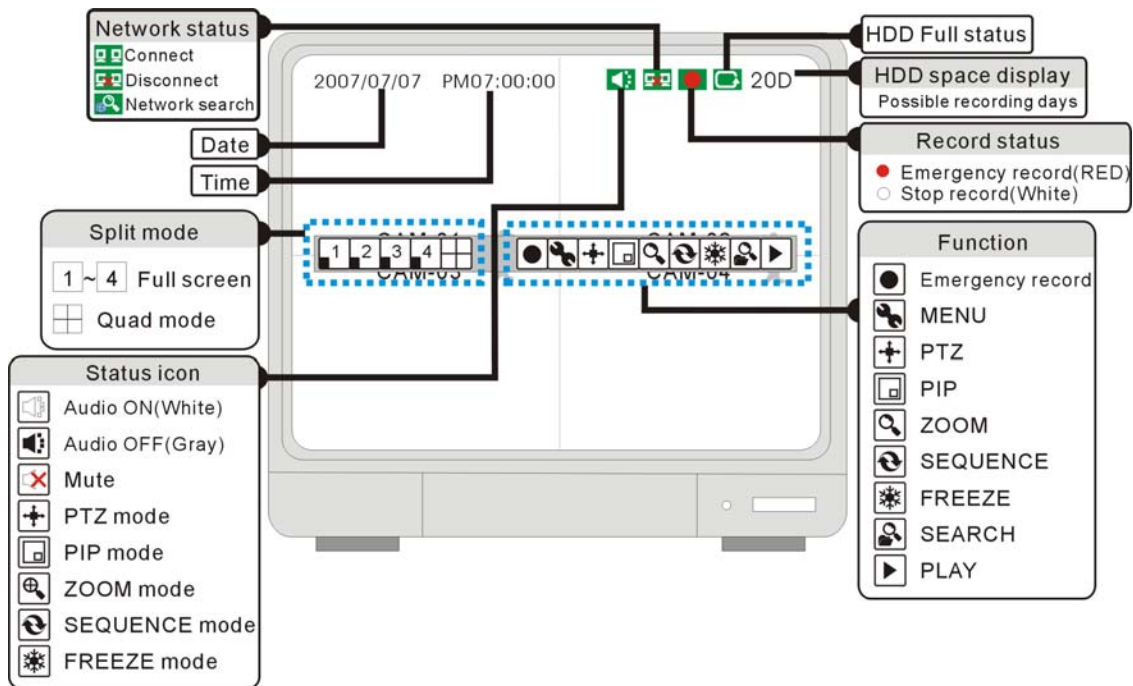

### 3-2 Mouse control

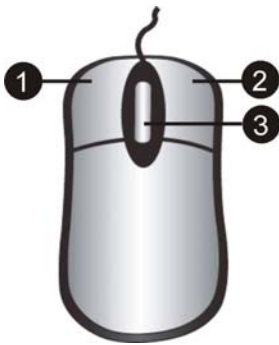

- ❶ Left button
  - Execute all of the functions by left click on icons.
  - Increase the setup value in the Menu mode.
- ❷ Right button
  - Decrease the setup value in the Menu mode.
  - Setup menu On/Off.
- ❸ Mouse wheel
  - Increase or Decrease the setup value in the Menu mode.

### 3-3 Display setup menu

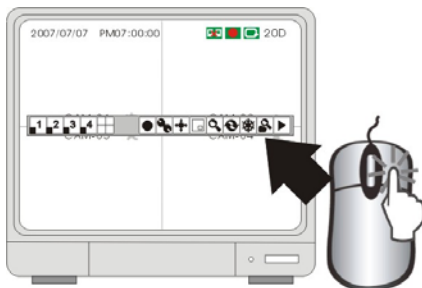

Right click mouse button will display the setup menu  
 Right click mouse button again to hide the setup menu.

## 3-4 Recording icons and status

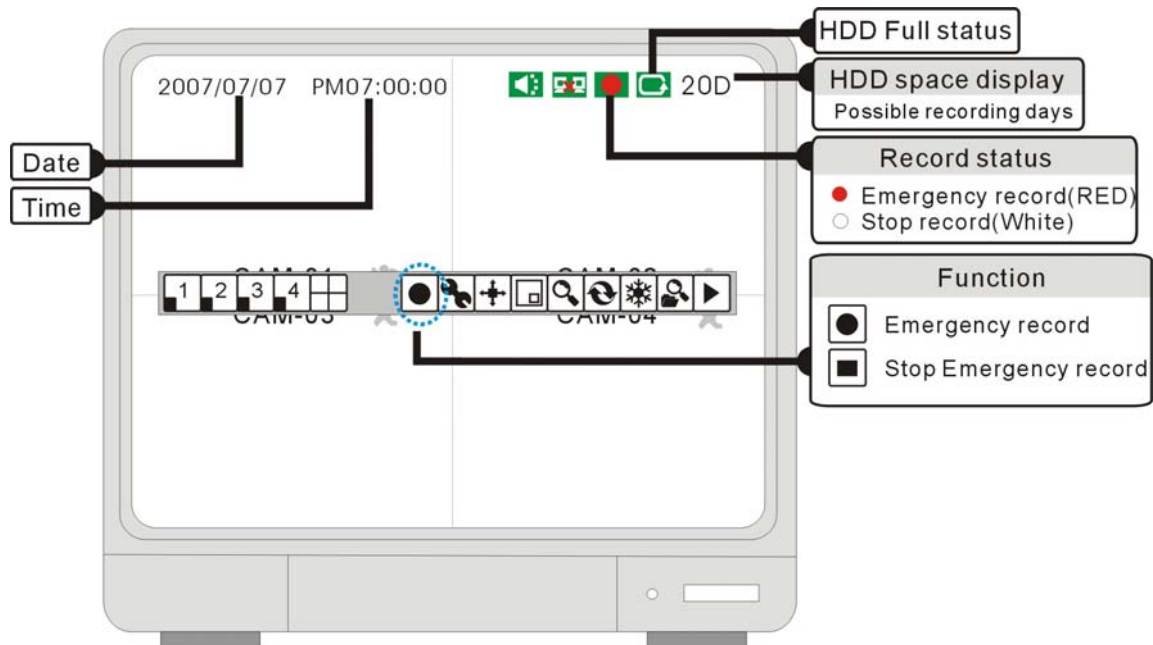

### Recording status:

#### Recording (Red dot)

Under "Emergency recording mode". Video recorded at max speed.

#### Stop record (White dot)

Not recording.

#### Emergency recording

Click this icon will start "Emergency recording mode".

#### Stop emergency recording

Click this icon will stop "Emergency recording mode" (back to schedule recording mode).

If the power is cut off unexpectedly, the DVR will automatically resume its recording schedule after the power is back on.

#### Under the following circumstances, the system stops recording:

- 1.No video inputs.
- 2.No motion is detected while the record mode is set to MOTION.
- 3.When the record schedule is set to Not Record.
- 4.Without clearing HDD or running factory defaults after a new HDD is installed.
- 5.When Overwrite function is set to OFF and HDD full.
- 6.When Backup in process.
- 7.When firmware update in process.

### 3-5 Playback

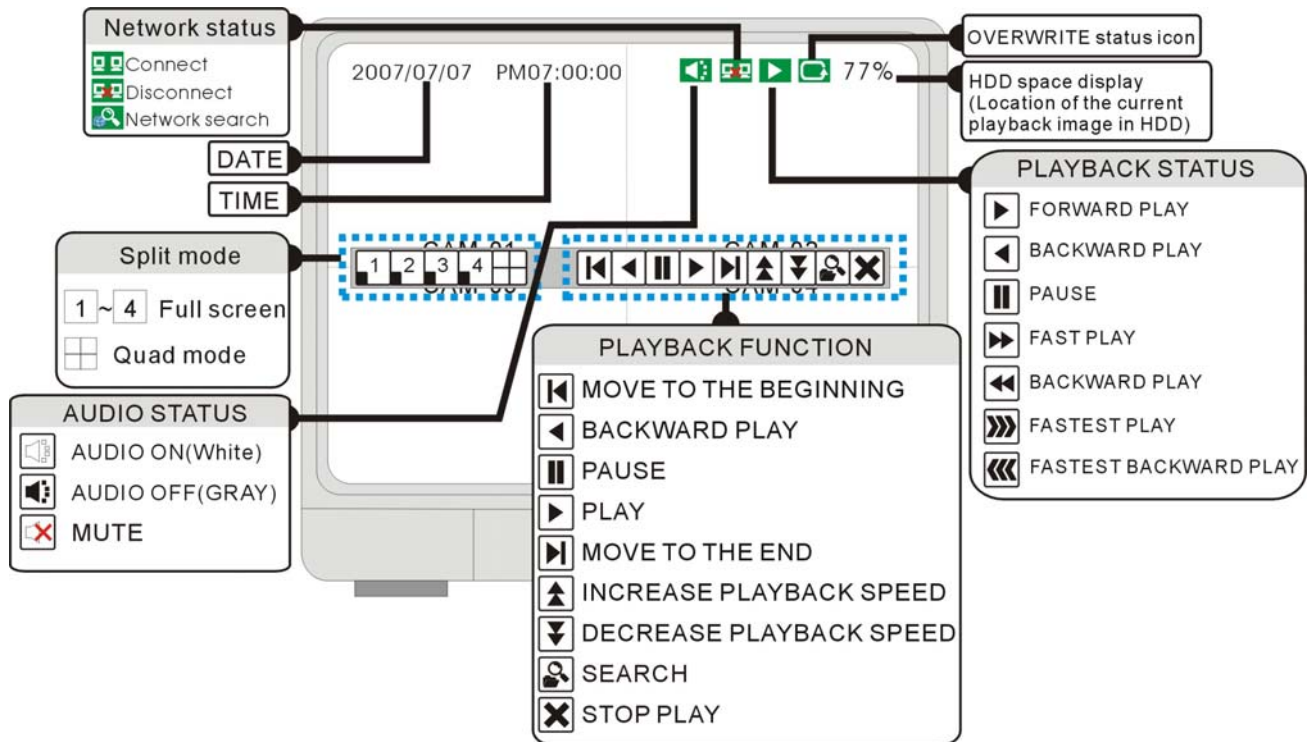

#### 3-5-1 Playback and Stop

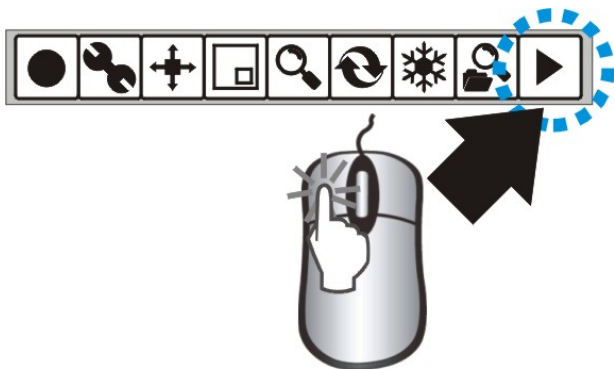

Left click "Play" icon to start playback.  
Starting from the last playback time.

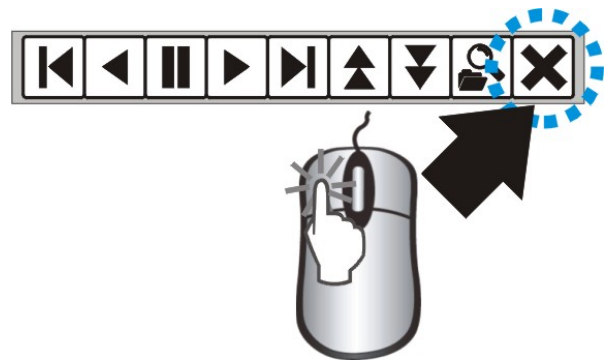

Click "Stop" icon to stop playback.

## 3-9-2 Search mode

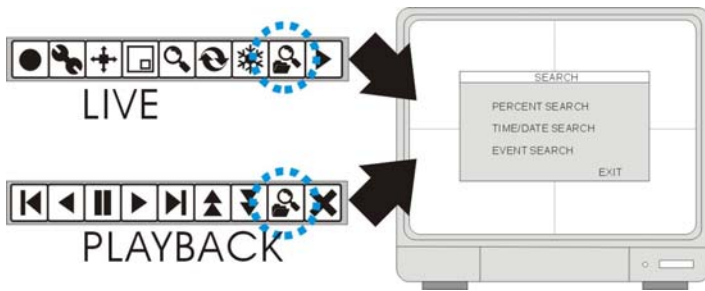

Click SEARCH icon to open the search window.

There are 3 modes for search:  
PERCENT, DATE/TIME, EVENT.

### [PERCENT SEARCH]

Search by the percentage of recording.

### [DATE/TIME SEARCH]

Search by the assigned time and date

### [EVENT SEARCH]

Search by event list.

## 3-5-3 PERCENT SEARCH

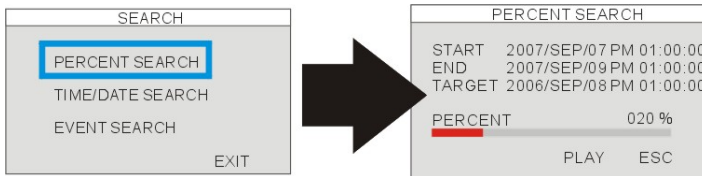

Using Mouse wheel on percentage number to change recording percentage of the search bar.

Click on “PLAY” icon to confirm and start the playback.

## 3-5-4 DATE/TIME SEARCH

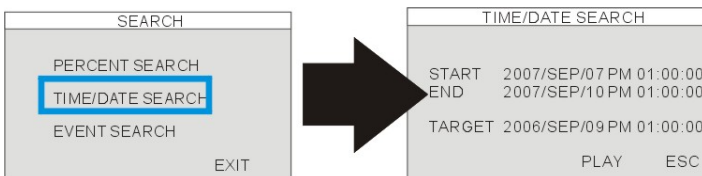

### [START]

The starting date and time of recorded video. It shows the starting date and time of the recording data.

### [END]

The ending date and time of recorded video. It shows the ending date and time of the recorded video.

### [TARGET]

Enter the assigned date and time to start playback. The targeted date and time can be adjusted by Mouse wheel.

Click “PLAY ” icon to start playback.

## 3-5-5 EVENT SEARCH

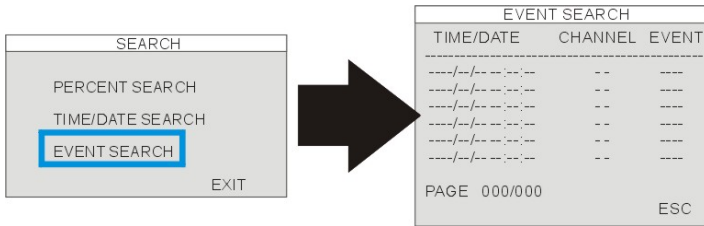

### [DATE/TIME]

Shows the event date and time.

### [CH]

Video channel in No. of happened event.

### [EVENT]

Shows the type of events: Motion detection (MOT), Image lost (LOS), Alarm trigger(ALM).

Max. Event list recorded: 1000 events.

**Select events:** left click

**Change page:** mouse wheel rolling.

## 3-5-6 Playback speed adjustment

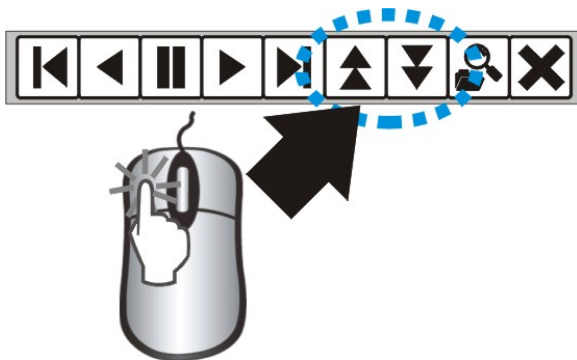

While playback, click:

 To speed up the playback

 To slow down the playback

## 3-5-7 Adjust Playback speed by IR remote controller

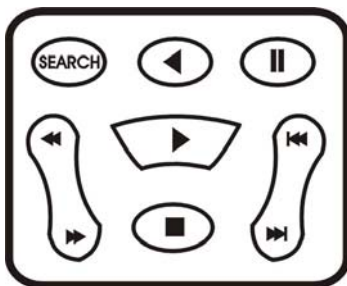

While playback, use remote control to adjust the playback speed.

◀◀ Move to the beginning.

▶▶ Move to the end.

◀ Rewind

▶ Playback

◀◀ Increase rewind speed

▶▶ Decrease playback speed

## CHAPTER 4 - Set Up Menu

### 4-1 Log-In

#### 4-1-1 DVR LOG-IN

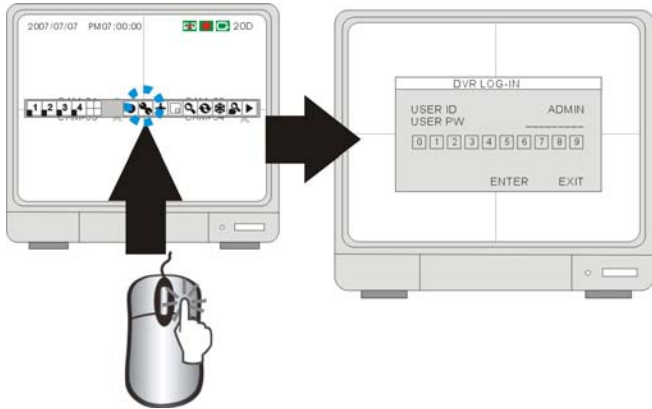

Click "MENU" icon to enter setup menu.  
 Click 0~9 icon to enter the password.  
 Then click "ENTER" to confirm and enter setup menu.

**Note:**

Default user name: "ADMIN", password: blank  
 (No default password. Press ENTER key directly to enter the setup menu)

**Caution !**

1. It is strongly suggested to change the password after the initial setup. Please keep records of your passwords. Rebooting the DVR and resetting the factory defaults will not reset the password.
2. Please contact your supplier for help, if the password is forgotten.

USER ID	Default password	USER ID	Default password
<b>ADMIN</b>	Empty(No password)	<b>USER04</b>	5
<b>MANAGER</b>	1	<b>USER05</b>	6
<b>USER01</b>	2	<b>USER06</b>	7
<b>USER02</b>	3	<b>USER07</b>	8
<b>USER03</b>	4	<b>USER08</b>	9

## 4-1-2 SYSTEM MENU

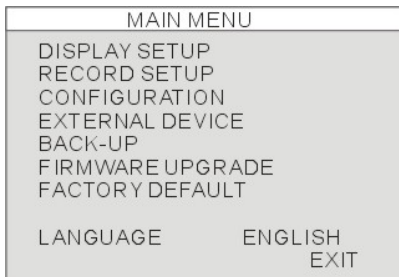

**[DISPLAY SETUP]**  
SCREEN SETUP, OSD SETUP.

**[RECORD SETUP]**  
RECORD CONFIGURATION, SCHEDULE SETUP.

**[CONFIGURATION]**  
HDD MANAGEMENT, DATE/TIME SETUP, CAMERA SETUP, INTERVAL SETUP, ALARM SETUP, BUZZER SETUP, PASSWORD SETUP.

**[EXTERNAL DEVICE]**  
TCP/IP SETUP, SPOT MONITOR SETUP, PAN-TILT SETUP, AUDIO SETUP.

**[BACK-UP]**  
Backup the selected video.

**[FIRMWARE UPGRADE]**  
Upgrade firmware by using USB memory stick.

**[FACTORY DEFAULT]**  
Reset the DVR to factory defaults.

**[LANGUAGE]**  
Change the OSD MENU language.

## 4-2 DISPLAY SETUP

### 4-2-1 VGA SETUP

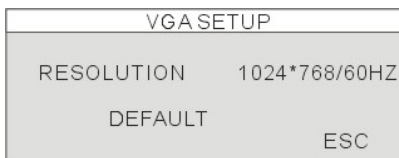

**[RESOLUTION]**  
Change VGA resolution, Default Resolution for VGA is 800x600.

Options:  
640X480 / 60Hz, 800X600 / 60Hz,  
1024X768 / 60Hz, 1280X1224 / 60Hz

640X480 / 75Hz, 800X600 / 75Hz  
1024X768 / 75Hz, 1280X1024 / 75Hz

## 4-2-2 SCREEN SETUP

SCREEN SETUP	
VERTICAL POSITION	24
HORIZONTAL POSITION	00
BORDER ENABLE	ON
BORDER COLOR	WHITE
DEFAULT	ESC

### [VERTICAL POSITION]

Adjust the vertical position of display.

### [HORIZONTAL POSITION]

Adjust the horizontal position of display.

### [BORDER ENABLE]

Enable the display of border.

### [BORDER COLOR]

Adjust the color of border.

## 4-2-2 OSD SETUP

OSD SETUP	
TOP OSD OFFSET	0
	0
DEFAULT	ESC

### [TOP OSD OFFSET]

Adjust the location of Top OSD.

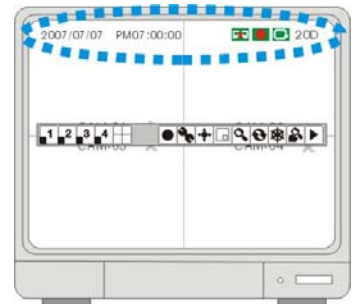

## 4-3 RECORD

RECORD	
RECORD SETUP	
SCHEDULE SETUP	
	ESC

### [RECORD SETUP]

Set up the recording picture quality.

### [SCHEDULE SETUP]

Program the recording schedule.

## 4-3-1 RECORD SETUP

RECORD SETUP	
QUALITY	HIGH
FRAME RATE	30FPS
-----	
REMAIN SIZE	136G/160G
REMAIN TIME	D-05 H-00 M-35
DEFAULT	ESC

### [QUALITY]

Set up the recording picture quality

Quality level: Lowest / Low / Normal / High / Highest.

Data size of image in PAL system is a little bigger than NTSC system, but the total recording time is same as NTSC system.

### [FRAME RATE]

Adjust recording frame rate.

### [REMAIN SIZE]

Indicates HDD capacity remains by size (GB). / Indicates total HDD capacity (GB).

### [REMAIN TIME]

Indicates HDD capacity remains by time.

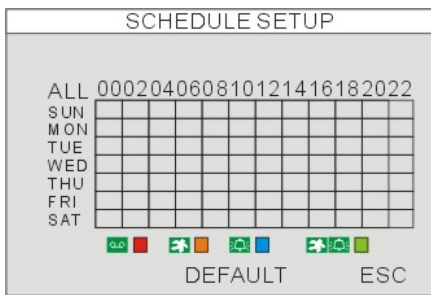

(D- days, H- hours, M- Minutes.

## 4-3-2 SCHEDULE RECORD

Program the recording schedule for the whole year.  
Set up the recording mode in different date / time:

  : Alarm recording. When there is an alarm triggered.

  : Motion recording when there is motion detected

  : Continuous recording.

   : Motion recording + Alarm recording.

**ALL:** All blocks can be activated or deactivated.

**00~24 Hour:** To activate or cancel the hours .

**SUN~SAT:** To activate or cancel the day.

**Note:**

If the DVR is set to MOTION RECORDING and the DVR keeps recording continuously or is not triggered as you expect, please adjust the sensitivity settings and the motion mask setup in CONFIGURATION -> MOTION SETUP.

## 4-4 CONFIGURATION

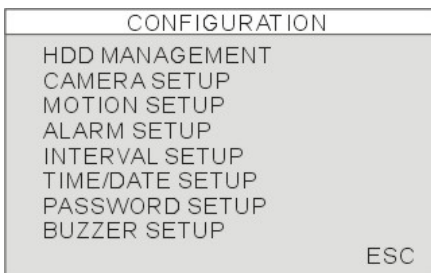

**[HDD MANAGEMENT]**

HDD SETUP (HDD Clear), HDD INFORMATION.

**[CAMERA SETUP]**

CAMERA TITLE, CAMERA COLOR SETUP.

**[MOTION SETUP]**

SENSITIVITY, DURATION, DETECT CELL NUMBER.

**[ALARM SETUP]**

Alarm mode (N.C. or N.O) setup, Alarm Output Duration setup.

**[INTERVAL SETUP]**

Switching interval between Full screen and the PIP screen.

**[DATE/TIME SETUP]**

Date and time setup.

**[PASSWORD SETUP]**

Password setup.

**[BUZZER SETUP]**

Buzzer ON/OFF setup.

## 4-4-1 HDD MANAGEMENT

HDD MANAGEMENT	
MODEL	MAXTOR 6Y080L0
SERIAL	S3243212
BLOCKS	320173056 LBA
SIZE	160 GB
SPEED	PIO2
-----	
OVERWRITE	ENABLE
FORMAT	ESC

HDD information display:  
**MODEL:** model No.  
**SERIAL:** serial No.  
**BLOCKS:** number of blocks  
**SIZE:** capacity  
**SPEED:** data process speed

**[FORMAT]:** format HDD (all record will be erased).

## 4-4-2 CAMERA SETUP

CAMERA SETUP	
CHANNEL	1
TITLE	CAM01
BRIGHTNESS	0
CONTRAST	0
SATURATION	0
HUE	0
HORIZONTAL POSITION	4
LIVE DISPLAY	ON
DEFAULT ALL-DEFAULT	ESC

**[CHANNEL]:**  
 Select the camera to be adjusted.

**TITLE:** camera name, max. 8 characters.  
**BRIGHTNESS:** Adjust image brightness (-32~31).  
**CONTRAST:** Adjust color contrast (-32~31).  
**SATURATION:** Adjust color saturation (-32~31).  
**HUE:** Adjust color hue(-32~31).

**HORIZONTAL POSITION:** Adjust camera display horizontal position.

**LIVE DISPLAY:** Set up the channel to be displayed or not at the LIVE screen.

## 4-4-3 MOTION SETUP

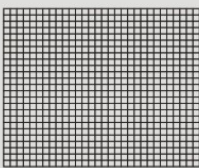
MOTION SETUP	
CHANNEL	1
SENSITIVITY	5
DURATION	05
SIZE	01
	
DEFAULT ALL-DEFAULT	ESC

**[CHANNEL]**  
 Select the channel to be adjusted.

**[SENSITIVITY]**  
 Adjust motion detection sensitivity. 1 (LOW) ~ 7 (VERY HIGH)

**[DURATION]**  
 The recording period after last motion detected.  
 For example, the duration is set to 10 seconds and the motion last for 3 minutes. The DVR records for 3 minutes and 10 seconds.

**[SIZE]**  
 Select the CELL SIZE for Blocked Area (RED).  
 DEFAULT : 2 cells

**MOTION MASK**  
**RED block:** no detection (mouse left click)  
**Transparent block:** detection (mouse right click)

※Motion can trigger relay output in motion record.

## 4-4-4 ALARM SETUP

ALARM SETUP		
CHANNEL		1
INPUT	DISABLE	
DURATION		01 SE
ALL-DEFAULT	DEFAULT	ESC

### [CHANNEL]

Select the channel to be setup.

### [INPUT]

Set up the Alarm input format.

**NORMAL CLOSE-** when the alarm is triggered, alarm output becomes open circuit.

**NORMAL OPEN-** when the alarm is triggered, alarm output becomes close circuit.

### [DURATION]

For both post-alarm recording duration and the alarm output duration. (1~99 seconds).

#### Note:

Alarm output can be triggered by both alarm input and video loss.

Alarm output can not triggered by motion detection.

## 4-4-5 INTERVAL SETUP

INTERVAL SETUP		
SEQUENCE SCREEN	01 SEC	
PIP SCREEN	01 SEC	
EVENT UPDATE	600 SEC	
	DEFAULT	ESC

### [SEQUENCE SCREEN]

Interval setup for all channels sequential full screen display (Range: 1~99 seconds)

### [PIP SCREEN]

Picture in Picture, the sub-picture's sequence interval setup. (Range: 1~99 seconds)

### [EVENT UPDATE]

In order to avoid the same event (alarm, motion and video loss) recorded from time to time, the event happens within the EVENT UPDATE period will not be recorded. (Range: 10~990 seconds)

## 4-4-6 TIME/DATE SETUP

TIME/DATE SETUP	
DATE	2007/JUL/09
TIME	01:00:00
DATE FORMAT	ASIAN
HOUR FORMAT	24HOUR
MONTH FORMAT	ENGLISH
DEFAULT	ESC

Please set up the system date and time before the DVR starts recording. The date and time can be adjusted by Mouse wheel.

**DATE FORMAT-** Asia/American/European.

**TIME FORMAT-** 12 hours/24 hours.

**MONTH FORMAT-** English/Numeric

- We strongly suggest completing the following settings at the initial setup.
  - Set up the DATE/TIME, and RUN all factory defaults.
  - Format HDD (setup MENU -> HDD MANAGEMENT -> FORMAT )
- DO NOT change the date and time after the recording starts. It may corrupt the DVR data archive and causes playback error. If change date and time is required after the recording starts, please format HDD to avoid error.

## 4-4-7 PASSWORD SETUP

PASSWORD SETUP	
USER ID	ADMIN
USER PW	-----
NEWPW	-----
CONFIRM	-----
0 1 2 3 4 5 6 7 8 9	
ENTER	EXIT

The password consists of 1 to 8 digits. Click 0~9 icon to enter the password. Then, click ENTER to confirm and enter the system.

**[USER ID]**

Display User ID.

**[USER PW]**

Enter the current password.

**[NEW PW]**

Enter the new password.

**[CONFIRM PW]**

Enter the new password again for confirmation.

## 4-4-8 BUZZER SETUP

BUZZER SETUP	
KEY TONE	ON
VIDEO LOSS	ON
ALARM ACTIVE	ON
MOTION	OFF
DEFAULT	ESC

**[KEY TONE]**

Turn on/off the beeping for any button is pressed.

**[VIDEO LOSS]**

Turn on/off the beeping for video loss warning.

**[ALARM ACTIVE]**

Turn on/off the beeping when alarm is triggered.

**[MOTION]**

Turn on/off the beeping when motion is detected.

## 4-5 EXTRNAL DEVICE

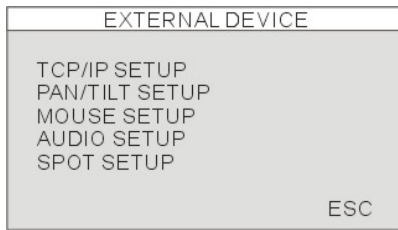

**[TCP/IP SETUP]**  
TCP/IP configuration.

**[PANTILT SETUP]**  
Speed Dome camera related setting.

**[MOUSE SETUP]**  
Mouse sensitivity setup.

**[AUDIO SETUP]**  
AUDIO input and output volume setup.

**[SPOT SETUP]**  
SPOT monitor setup.

### 4-5-1 TCP/IP SETUP

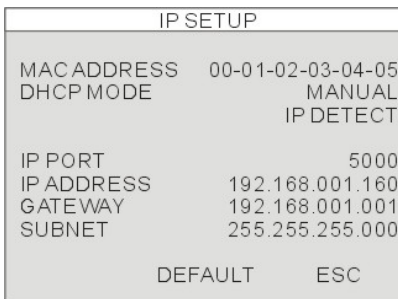

**IP SETUP:**  
**[MAC ADDRESS]**  
Display the DVR MAC address (not editable).

**[DHCP MODE]**  
Automatic: auto setting for IP Port, IP Address, Gateway and Subnet.  
Manual: Manually configure IP Port, IP Address, Gateway and Subnet.

**[IP PORT]**  
IP Port setting.

**[IP ADDRESS]**  
IP address setting.

**[GATEWAY]**  
GATEWAY setting.

**[SUBNET]**  
SUBNET MASK setting.

DDNS SETUP	
DDNS ENABLE	ON
DNS SERVER	59.124.143.151
INTERVAL	D-00 H-00 M-20
	REGISTER
DDNS STATUS	
IP ADDRESS	-----
IP PORT	-----
REMAIN TIME	D-00 H-00 M-00
LAST REGISTRATION DATE	
	DEFAULT ESC

## DDNS SETUP

### [DDNS ENABLE]

Turn ON/OFF the DDNS function.

### [DNS SERVER]

Set up DNS Server IP address.

Use Mouse Wheel to change the value.

**DDNS IP: 59.124.143.151**

### [INTERVAL]

Set up the interval for the DVR reports its IP address to the DDNS server automatically. (D- day / H- hour / M- minute).

Use Mouse Wheel to change the value.

### [REGISTER]

Connect to DDNS server and register the DVR information to the server. Click REGISTER to start the registration.

### [DDNS STATUS]

Display the current status of DDNS connection

### [IP ADDRESS]:

Display the current IP address recorded in the server

### [IP PORT]:

Display the current IP port recorded in the server.

### [REMAIN TIME]:

Display the remaining time to report to the server.

### [LAST REGISTRATION DATE]

Display the time of the last registration.

### 4-5-2 PAN/TILT SETUP

COMMAND SETUP	
CHANNEL	01
MODE	PELCO-D
PTZ ID	001
BAUDRATE	2400 BPS
CMD DELAY	1 MSEC
COMMAND	PAN/TILT STOP
LENGTH	16
CODE	00 00 00 00
	00 00 00 00
	00 00 00 00
	00 00 00 00
DEFAULT	ALL-DEFAULT ESC

#### COMMAND SETUP

##### [CHANNEL]

Select video channel.

##### [MODEL]

Select PTZ protocol.

##### [PTZ ID]

PTZ ID setup.

##### [BUADRATE]

Baud Rate setup for the connected PTZ camera.

##### [CMD DELAY]

Set up the delay time to run the command.

##### [COMMAND]

Display the COMMAND name  
(Click to change COMMAND)

##### [LENGTH]

Display the code length for the selected COMMAND.

##### [CODE]

Display the code for the selected COMMAND.

SPEED SETUP	
PAN SPEED	7
TILT SPEED	7
ZOOM SPEED	7
DEFAULT	ESC

#### SPEED SETUP

##### [PAN SPEED]

PAN speed setup.

##### [TILT SPEED]

TILT speed setup.

##### [ZOOM SPEED]

ZOOM speed setup.

### 4-5-3 MOUSE SETUP

MOUSE SETUP	
SENSITIVITY	3
DEFAULT	ESC

#### [SENSITIVITY]

Mouse sensitivity setup.

The mouse cursor will move faster if the sensitivity is increased,

## 4-5-4 AUDIO SETUP

AUDIO SETUP	
CHANNEL	CH1
INPUT VOLUME	15
OUTPUT VOLUME	07
DEFAULT	ESC

### [CHANNEL]

Select video channel links with audio.

The linked video channel will have audio in signal channel display and playback.

### [INPUT VOLUME]

Volume setup for microphone

### [OUTPUT VOLUME]

Volume setup for speaker.

## 4-5-5 SPOT SETUP

SPOT SETUP	
SWITCH INTERVAL	03 SEC
ALARM POP UP	ON
MOTION POP UP	ON
EVENT POP UP DURATION	05 SEC
DEFAULT	ESC

### [SWITCH INTERVAL]

Channel switching time.(Range:01 ~ 99 sec)

### [ALARM POP UP]

Switch to the channel with alarm triggered.

### [MOTION POP UP]

Switch to the channel with motion detection triggered.

### [EVENT POP UP DURATION]

The display will switch to the channel with EVENT triggered.

Before time up as duration setup, the displayed channel will not be changed even there is any other EVENT triggered.

(Range:01 ~ 99 sec)

## 4-6 BACK-UP

BACK-UP		
HDD		
START	2007/07/07	01:00:00
END	2007/07/09	10:00:00
USB MEDIA		
PARTITION		
START		
END		
SIZE	MB->	MB
CHECK USB	BACK-UP	ESC

### [HDD]

START: Changeable date and time for the backup start date/time.

END: Display the automatically calculated ending date and time for the backup video.

### [USB MEDIA]

PARTITION: Display partition information for USB disk

SIZE: Changeable capacity used for video backup.

### [BACK-UP]

Click on BACK-UP to start the backup process. The backup file will be saved in **AM4** format. Users need to install the program of BACKUP PLAYER to playback the backup file.

## 4-7 FIRMWARE UPGRADE

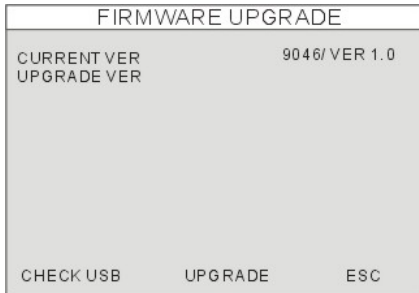

The firmware can be upgraded via USB pen drive.

Enter the **FIRMWARE UPGRADE** menu for firmware upgrade process through USB port.

### Through USB port:

Click [CHECK USB], then click [UPGRADE].

The message "POWER OFF AND POWER ON" will be displayed when firmware process finished. Please restart DVR by power off then power on.

## 4-8 FACTORY DEFAULT

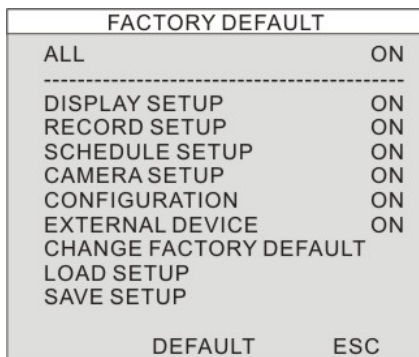

Click on ON or OFF to change the setting.

Click on DEFAULT to reload the Factory Default settings.

### CHANGE FACTORY DEFAULT(For ADMIN only)

Make all settings of USB memory stick as default value.

### LOAD SETUP(For ADMIN only)

Read the settings in USB memory stick.

### SAVE SETUP(For ADMIN only)

Store all DVR settings into the USB memory stick.

1. The password will not be changed by "Factory Default" .
2. Running both Factory Default and FORMAT HDD process are suggested after a new HDD installed.

## 4-9 LANGUAGE

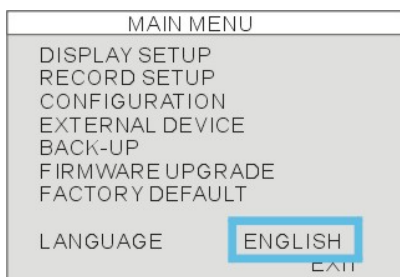

### LANGUAGE

Change the OSD language.

## CHAPTER 5 - PTZ camera control

### 5-1 PTZ camera Installation

#### 5-1-1 Connection Setup

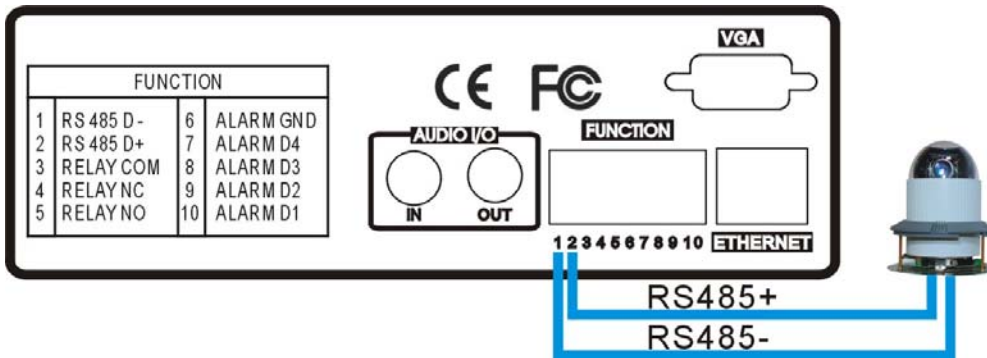

Note: Connect the D+/D- of speed dome camera to the D+/D- of DVR.

#### 5-1-2 PTZ setup

Different baud rate setting may be required for different PTZ camera (speed dome camera). Please refer to speed dome camera user's manual for proper baud rate setup.

#### [EXTERNAL DEVICE]

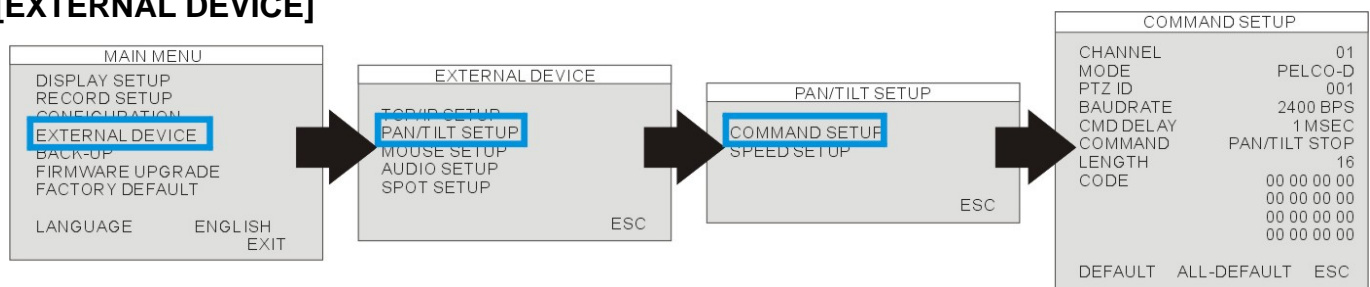

SYSTEM MENU -> EXTERNAL DEVICE -> PANTILT SETUP -> COMMAND SETUP

#### [MODEL]:

Select protocol.

#### [PTZ ID]:

Enter the device ID.

#### [BAUD RATE]:

Baud rate setup

#### [CMD DELAY]:

The delay time for next command. Please refer to the PTZ camera user's manual for the suggested value.

## 5-2 PTZ camera operation

Left click PTZ icon to enter the PTZ control mode.

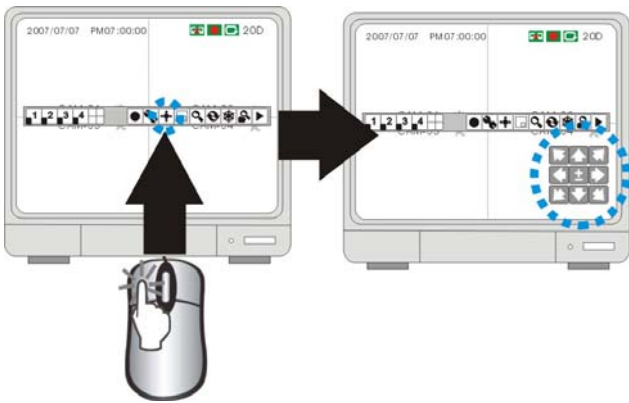

### [PAN/TILT control]

Click these arrow keys to control Pain/Tilt of connected PTZ camera.

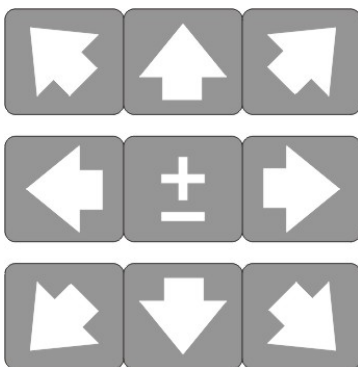

### [ZOOM IN/ZOOM OUT control]

ZOOM IN: move moue cursor to “+”  
ZOOM OUT: move moue cursor to “-”

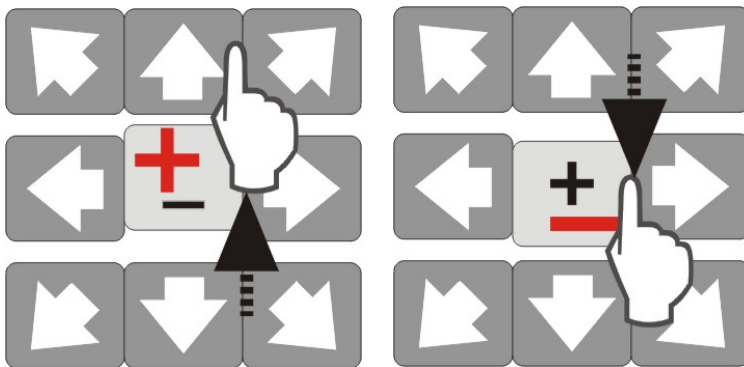

## CHAPTER 6 – Software Installation

### 6-1 Install IRS (Internet Relative Software)

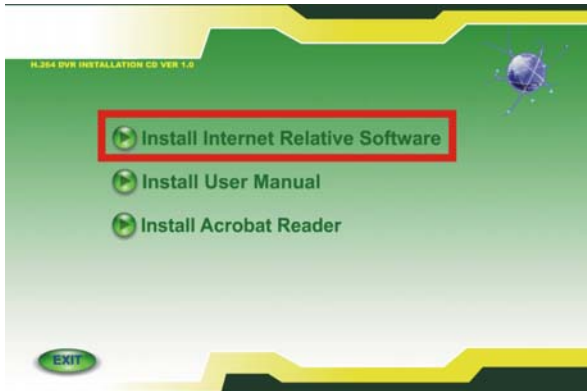

1. Insert software CD.
2. Click [Install Internet Relative Software] to start the installation.

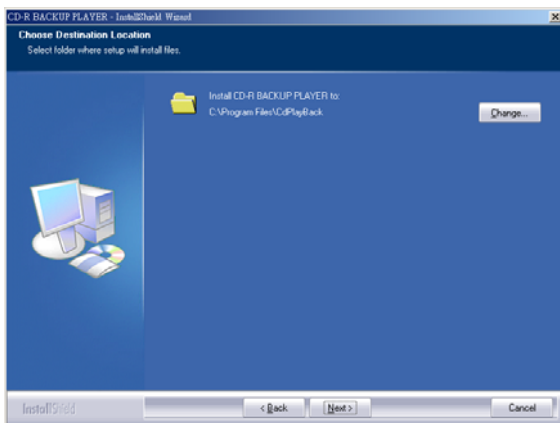

3. Select a Destination Folder then click on "NEXT"

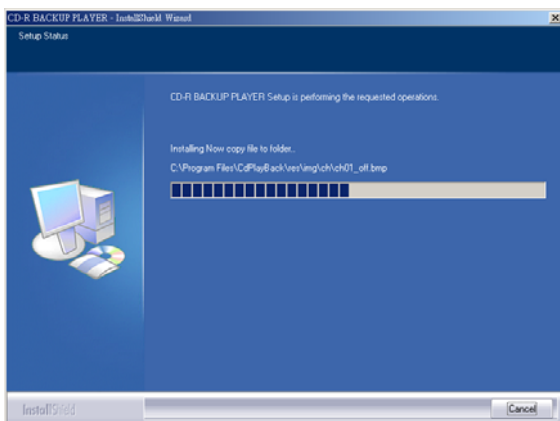

4. After installation process is finished. The new icon on PC [DESKTOP] will be added. Double click the icon of CD Backup Player from Desktop to run the program.

## 6-2 IRS Operation

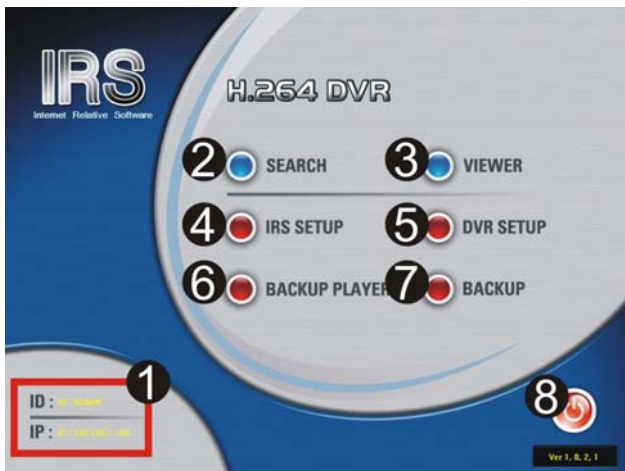

- 1 ID & IP**  
Display current ID and IP address.
- 2 SEARCH**  
Search and display the recorded video.
- 3 VIEWER**  
Remote monitoring over network.
- 4 IRS SETUP**  
IRS (Integrated Remote Station) setup.
- 5 DVR SETUP**  
Changes DVR setting over network.
- 6 BACKUP PLAYER**  
Play the backup video(AM4 file) in your PC.
- 7 BACKUP**  
Back up the recorded video from DVR to your PC via the network.
- 8 EXIT**  
Exit IRS (Integrated Remote Station).

### 6-2-1 IRS SETUP

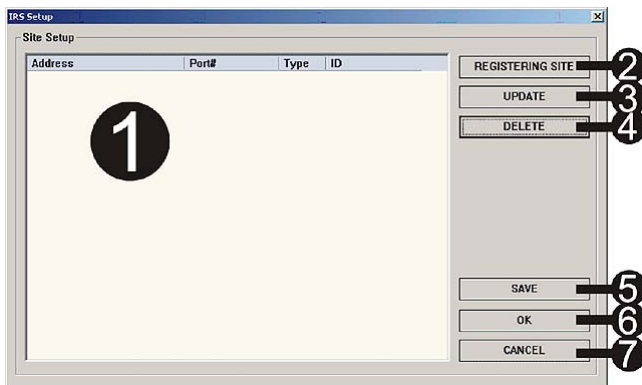

- 1 IP LIST**  
List the saved DVR IP addresses.
- 2 REGISTERING SITE**  
To register a new site
- 3 UPDATE**  
To update the connection information.
- 4 DELETE**  
To delete the saved DVR site
- 5 SAVE**  
Save the selected IP address.
- 6 OK**  
Select and exit IRS setup
- 7 CANCEL**  
Exit IRS setup without any change.

## REGISTERING SITE

### ❶ MANUAL/DDNS

Select "Manual" to Enter IP address and port number manually.

Select "DDNS" to use IP address and port number that you already registered in DDNS server.

### ❷ MEMBER ID / NAME

Enter member ID which you registered in DDNS server.

Enter DVR name which you registered in DDNS server.

### ❸ TEST CONNECTION

DDNS SERVER connection test.

### ❹ ADDRESS / PORT

Enter IP address manually.

Enter port number manually.

### ❺ ID/PASSWORD

Enter ID and password for DVR (same as for DVR login).

Default ID: "ADMIN"

Default password: "" (no password )

## 6-2-2 DVR SETUP

The functions listed below can be changed over network:  
Alarm, Buzzer, Interval, Record Configuration, Record Schedule, Audio

### MANUAL

Enter IP address and port number of DVR manually.

### ADDRESS

Enter IP address of DVR manually.

### PORT NUMBER

Enter port number of DVR manually.

### ID

Enter DVR ID saved in DVR.(default: 'ADMIN'.)

### PASSWORD

Enter password saved in DVR (default: no password).

### CLOSE

Click "CLOSE" to exit.

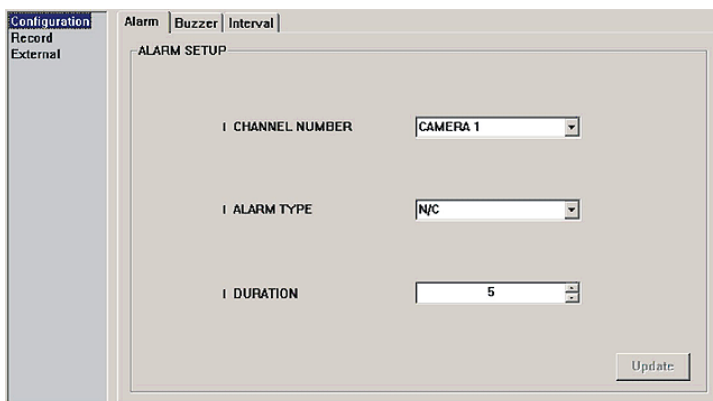

## CONFIGURATION / ALARM

### CHANNEL NUMBER

Select a sensor channel.

### ALARM TYPE

Set up the Alarm connection type.

- NC-Normal Close
- NO-Normal Open
- DISABLE

### DURATION

Set up a post- alarm recording duration and the alarm output duration. The duration setting is applied to both functions

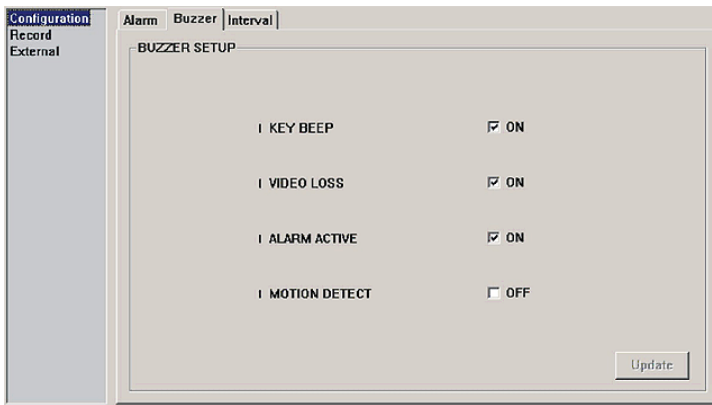

## CONFIGURATION /- BUZZER

### KEY BEEP

Turn on/off the beeping while any key pressed.

### VIDEO LOSE

Turn on/off the beeping for video lose.

### ALARM ACTIVE

Turn on/off the beeping when any alarm is triggered.

### MOTION DETET

Turn on/off the beeping when motion is detected.

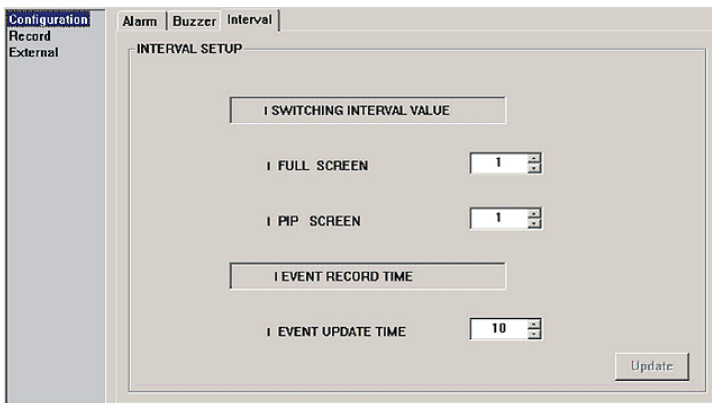

## CONFIGURATION / INTERVAL

### FULL SCREEN

Full screen sequential display Interval setup. (Range: 1~99 SEC)

### PIP SCREEN

Picture in Picture, the sub-picture sequential display interval setup. (Range: 1~99 SEC)

### EVENT UPDATE TIME

Within the period of EVENT UPDATE TIME, the new event will not be recorded in event list.

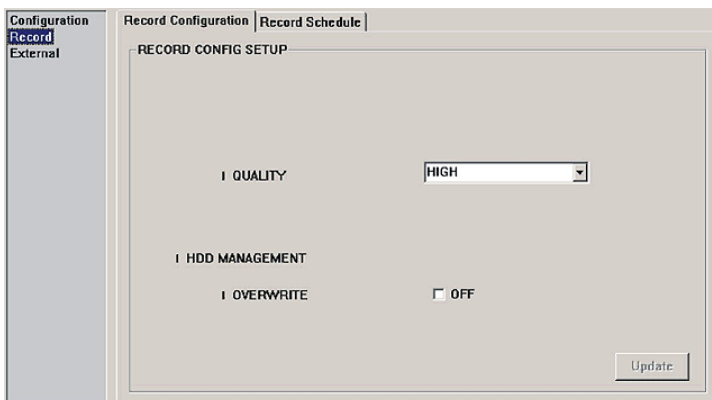

## RECORD / RECORD SETUP

### QUALITY

Set up the recording quality level.

### OVERWRITE

The earliest recorded data will be overwritten when HDD full. If there are two hard drives connected, the overwriting starts from Master drive.

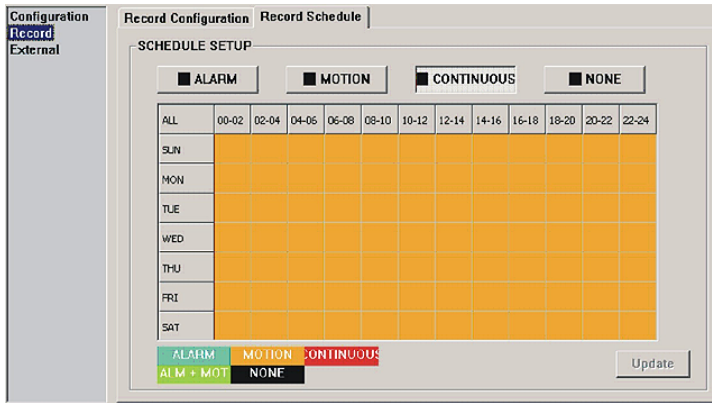

## RECORD / SCHEDULE SETUP

Set up a recording mode:

**ALARM:** ALARM recording

**MOTION:** MOTION recording

**CONTINUOUS:** CONTINUOUS recording

**ALM+MOT:** ALARM + MOTION recording

**NONE:** No schedule recording

**ALL:** All blocks set to activated or deactivated.

**00~24 Hour:** On/Off setup for different hour.

**SUN~SAT:** On/Off setup for different weekday.

### Note:

If the DVR is set to MOTION RECORDING, but it keeps recording continuously or is not triggered as you expect. Please check the sensitivity settings and the motion mask setup in : CONFIGURATION -> MOTION SETUP.

If the motion settings are too sensitive or not sensitive enough, please adjust the sensitivity level and define a more suitable motion detection area.

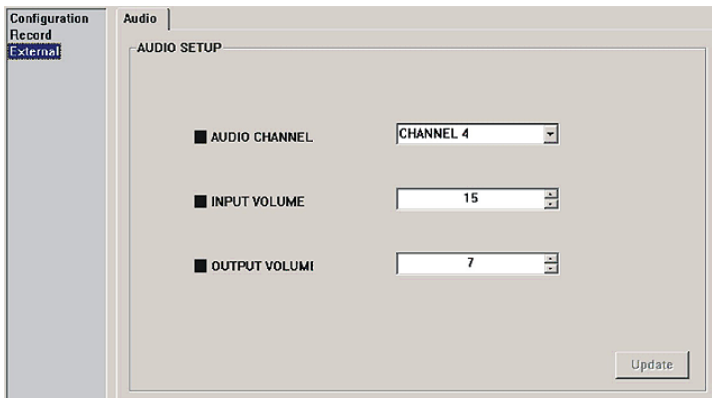

## EXTRNAL - AUDIO

### AUDIO CHANNEL

Select the channel for audio recording ON/OFF setup.

### INPUT VOLUME

Volume setup for microphone

### OUTPUT VOLUME

Volume setup for speaker

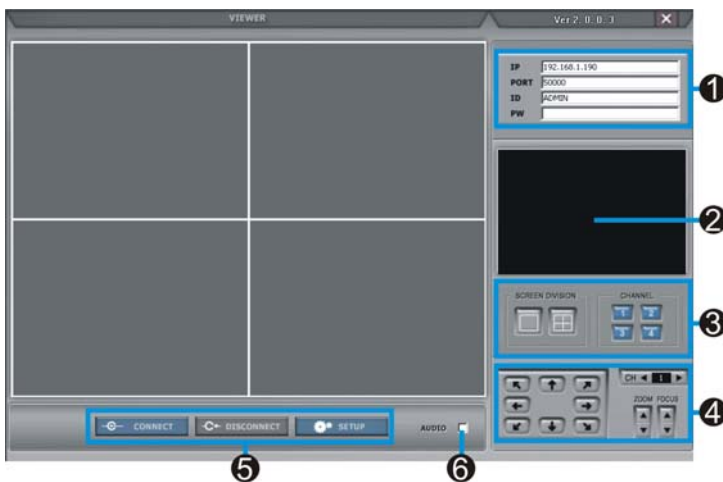

## 6-3 Remote viewer operation

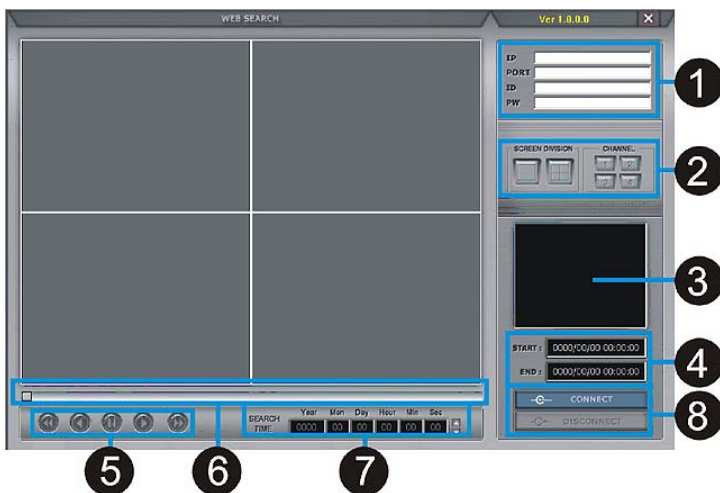

- ❶ **IP / PORT / ID / PW**  
 IP: Enter the IP address of DVR  
 PORT: Enter the PORT of DVR  
 ID: Enter ID (default: ADMIN)  
 PW: Enter the password
- ❷ **Status Window**  
 Shows the current connection status.
- ❸ **Screen display**  
 Signal channel / Quad display selection.
- ❹ **PTZ control**  
 P/T/Z and Zoom In/Out control for speed dome camera.
- ❺ **CONNECT / DISCONNECT / SETUP**  
 CONNECT: Connect to DVR  
 DISCONNECT: Stop the connection with DVR.  
 SETUP: Setup transmission parameter.
- ❻ **AUDIO**  
 Audio ON/OFF setup.

## 6-4 Remote search operation

- ❶ **IP / PORT / ID / PW**  
 IP: Indicate the IP address of DVR.  
 PORT: Indicate the PORT of DVR.  
 ID: Default: "ADMIN".  
 PW: Enter the password.
- ❷ **Screen display**  
 Signal channel / Quad display selection.
- ❸ **Status Window**  
 Shows the current connection status.
- ❹ **Recorded data display**  
 Displays starting time & ending time of recorded data.
- ❺ **Playback function**  
 Fast Rewind,  Rewind  
 Fast Forward,  Forward
- ❻ **Search bar**  
 Click to search recorded video.
- ❼ **Search time**  
 Enter date and time to search video.
- ❽ **CONNECT / DISCONNECT**  
 CONNECT / DISCONNECT with DVR

You may experience slower playback speed in WAN than in LAN, due to the network loading limit. During the remote playback under WAN, you may not be able to see the effect of Fastforward and Fast Rewind.

## 6-5 Remote backup process

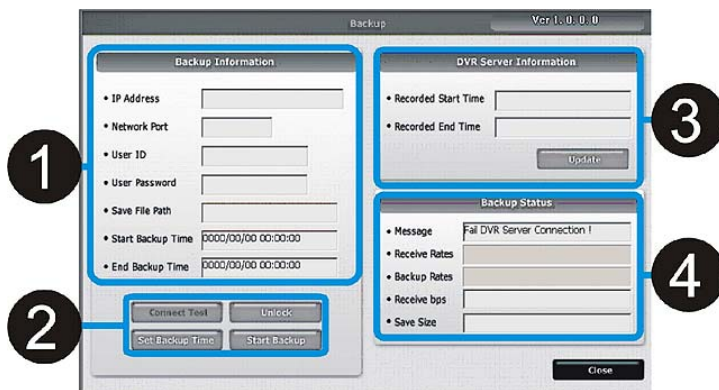

### 1 Backup Information

IP Address: Enter the IP address of DVR

Network Port: Enter the port of DVR

User ID: Enter ID (default: "Admin")

User Password: Enter password

Save File Path: Setup a path to save the backup file (This function is active only when the connection is established)

Start Backup Time: The starting time of file backup. (This function is active only when the connection is established")

End Backup Time: The ending time of file backup. (This function is active only when the connection is established)

### 2 Function setup

Connect Test: Connection test

Unlock: To get the recording start/End time of DVR

Set Backup Time: Set the start/end time, size and path of file backup

Start Backup: Active the backup function

### 3 The information of DVR Server

Recording Start Time: Display the recorded starting time

Recorded End Time: Display the recorded ending time

Update: Update the recorded time

### 4 Backup Status

Message: display the backup status

Receive Rate: display the percentage of backup image received

Backup Rate: display the completed percentage of backup image received

Receive bps: display the bps of backup image received

Save Size: display the size of backup image saved

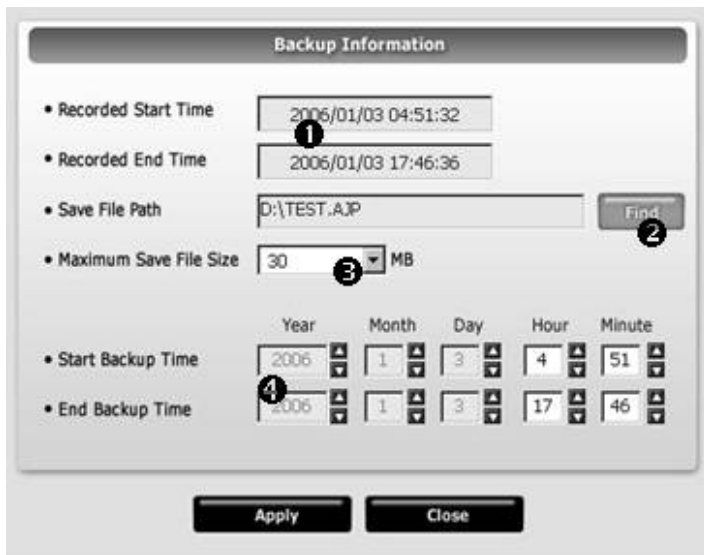

1. Select [Connect Test] to test the status to DVR connection
2. Select [Unlock] to get the record start/End time of DVR
3. Select [Set Backup Time] to setup the backup function
4. Click [Apply] to apply all setup
5. Select [Start Backup] to active the backup function (User can stop anytime during backup)

- ❶ Display the recorded start/end time
- ❷ Click on [Find] to setup the path for saving the backup file
- ❸ Setup the file size limitation of backup file (30~700MB)
- ❹ Setup the start/end time of backup

## 6-6 Backup player operation

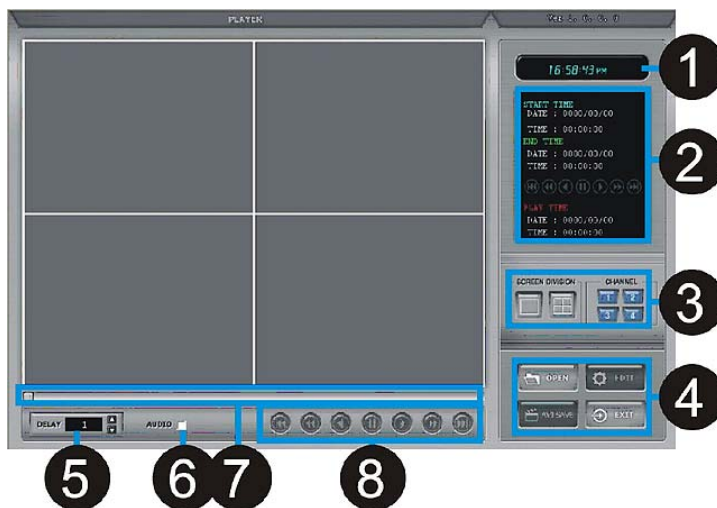

- ❶ Current time display
- ❷ Status Window  
Display backup starting /ending time and status.
- ❸ Screen display  
Signal channel / Quad display selection.
- ❹ Function keys  
OPEN: Open the backup file  
EDIT: Edit the backup video  
AVI SAVE: To save as the AVI format  
EXIT: Logout the program

### ❸ Function key

- Go to the beginning of recorded data and play.
- Fast backward playback
- Backward playback
- PAUSE
- Forward playback
- Fast forward playback
- Go to the end of recorded data and play.

- ❺ Playback speed setting button  
Upper button: faster  
Lower button: slower
- DELAY : Adjusts playback interval. The higher, the slower. (1, 2, 4, 8, 16, 32)❻
- AUDIO  
Set Audio ON/OFF.❼ Playback bar  
Click to search the recorded video.

## 6-6-1 Save AVI file

1. Click  to open the backup file and select  single channel
2. Click  to save as AVI format

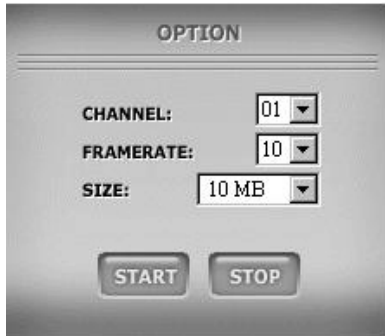

CHANNEL: Select a single channel.

FRAME RATE: Set the frame rate.

SIZE: Setup the file size limitation.

START: Start AVI SAVE.

STOP: Stop AVI SAVE.

## 6-6-2 EDIT TOOL

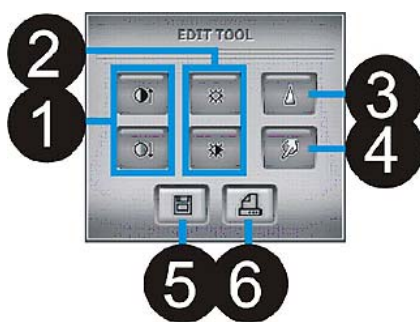

① Contrast  Increase contrast  Decrease contrast.

② Brightness

 Increase brightness.  Decrease darkness.

③ Sharpness

 Increase sharpness.

④ Blur

 Increase softness.

⑤ SAVE

 Saves video in JPEG file format. It is saved in the folder where player is installed. ('C:\WEB\_BACKUP')

⑥ PRINT

 Print current video.

### 6-7 DDNS setup and operation

This DDNS service is free. We constantly maintain the server and its data base. Please note that the server may be turned off without notice for maintenance.

Connect to DDNS SERVER(<http://www.j2kdvr.com> or <http://59.124.143.151>) by IE browser  
Select [REGISTER] to register a new account

Add a new account by entering following information.  
Group: Add a new user name  
User Password: Add user password  
Confirm Password: Confirm the password  
E-mail: Add an Email address for the password reminders

Enter group name and password to LOGIN DDNS function.

**My DVR List**  
 Click Web-Viewer icon on the right side of ACT to operate Web-Viewer. You should add [www.j2kdvr.com](http://www.j2kdvr.com) on Trusted Sites (Tools -> Internet Options -> Security) at first webviewer installation.

DVR Setup
 Transmitter
 Viewer
 Search
 Backup
 Player
 DVR Edit
 DVR Delete

DVR Name   [Add DVR](#) [Logout](#)

Name	MAC	IP	Port	Last Modified	Tool	Edit
No Data						

Select "Add DVR" to add DVR information

**DVR Name**

**MAC Address**   
 (ex:000A00FF0199 / without "-")

J2K/MJPEG
  Dual Code
  H.264

**IP**

**Port**

Add DVR information:

DVR NAME: Enter the DVR name

MAC ADDRESS: Enter the DVR's MAC address. DVR's MAC address can be found in DVR's **[SYSTEM MENU] -> [EXTERNAL DEVICE] -> [TCP/IP SETUP] -> [IP SETUP]**

IP: Enter the current IP address for DVR

PORT: Enter the port number for DVR

**Note:**

**DVR NAME and MAC ADDRESS are required.**

**IP address and PORT number can be blank.**

Press [OK] to save the settings

**My DVR List**  
 Click Web-Viewer icon on the right side of ACT to operate Web-Viewer. You should add [www.j2kdvr.com](http://www.j2kdvr.com) on Trusted Sites (Tools -> Internet Options -> Security) at first webviewer installation.

DVR Setup
 Transmitter
 Viewer
 Search
 Backup
 Player
 DVR Edit
 DVR Delete

DVR Name   [Add DVR](#) [Logout](#)

Name	MAC	IP	Port	Last Modified	Tool	Edit
TEST	00-0A-01-23-45-67			2007/8/7 13:1		

TRANSMITTER: H.264 viewer.

BACKUP: Backup record data in the remote site.

PLAYER: Backup player.

DVR SETUP: Setup DVR from remote site.

Edit and delete DVR information

EDIT: To edit the DVR information

DELETE: To delete the DVR information

## Appendix 1 - System configuration

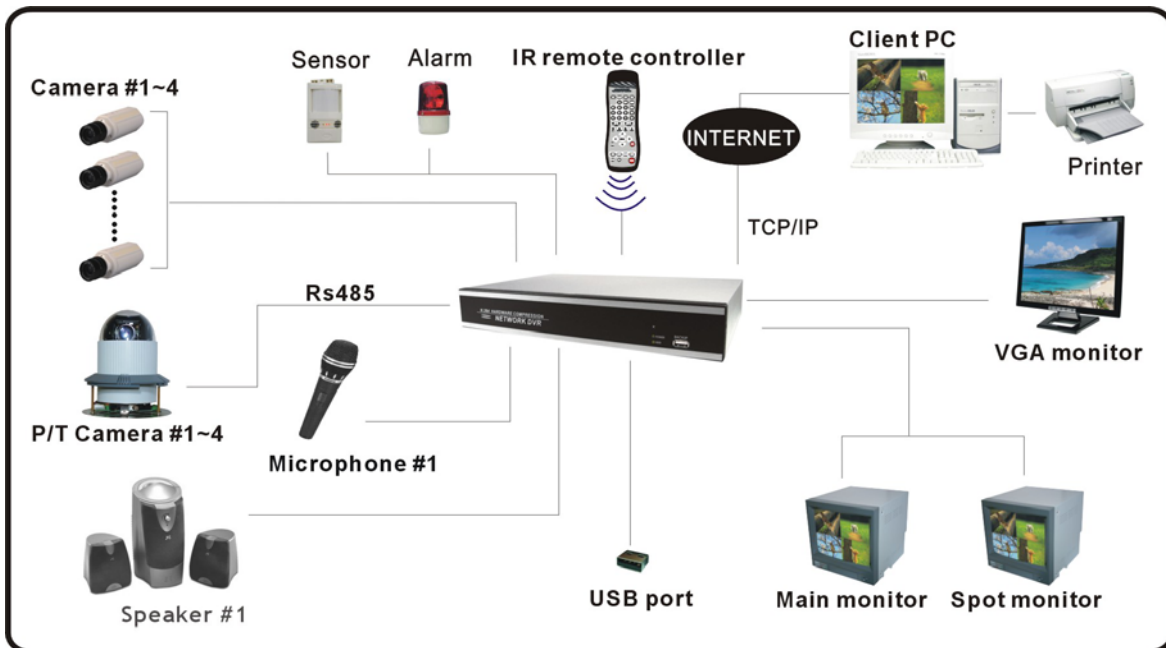

### Configuration of DDNS connection

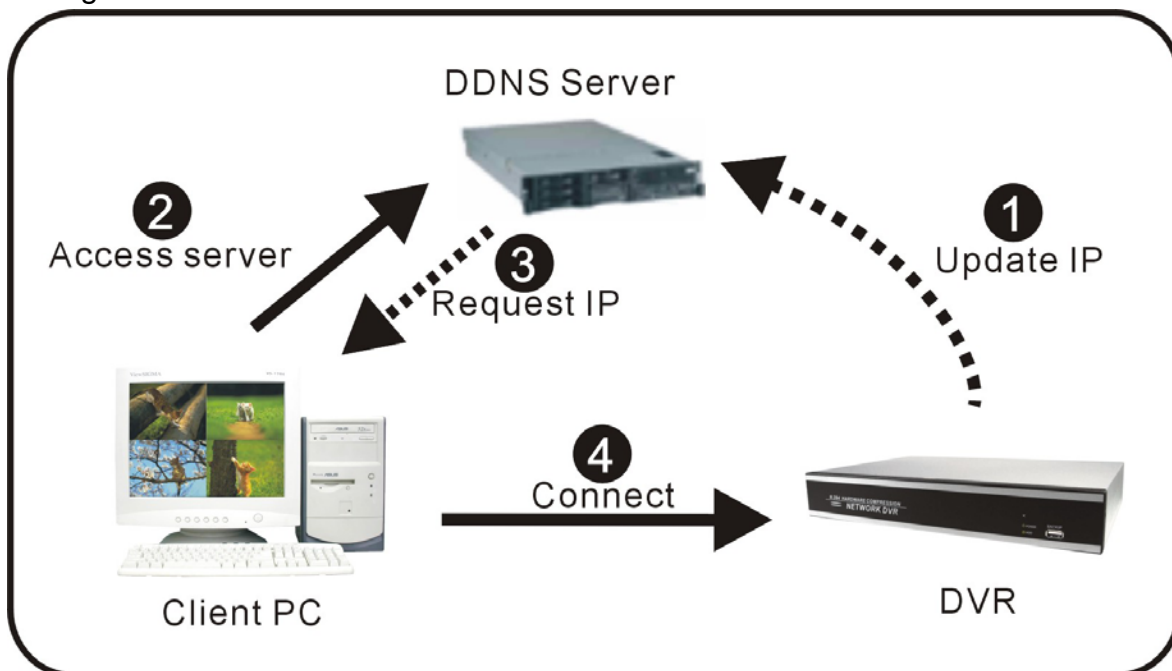

1. DVR connect to DDNS server automatically and update the IP address.
2. The client accesses to DDNS server and requests IP address from DDNS server.
3. DDNS server replies the IP address and port number for DVR.
4. Client PC connects to DVR.
5. Appendix 2 - Network setting

## A2-1 Network installation and setup

### A2-1-1 Connecting to internet through a Cable modem

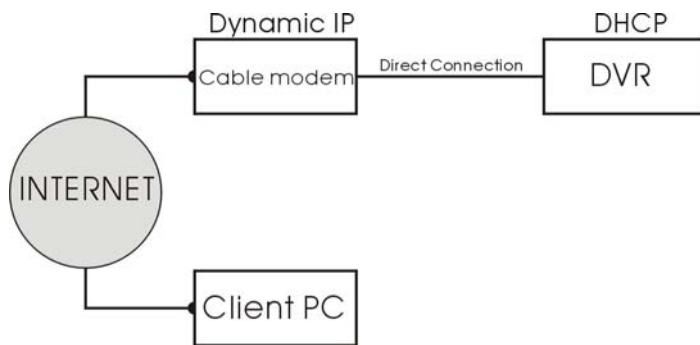

**[SYSTEM MENU] -> [EXTERNAL DEVICE] -> [TP/IP SETUP] -> [IP SETUP] -> [DHCP MODE]**

Place the cursor at DHCP MODE and press ENTER to switch the DHCP MODE to [AUTOMATIC]. Then, move the cursor over [DETECT IP] and press ENTER to detect IP. DVR will automatically get the IP ADDRESS, SUBNET MASK, and GATEWAY from the Cable Modem and shows the IP information on the DVR.

Press MENU and go back to the previous setup page, [TP/IP SETUP]. Go to [IP SETUP] to set up the port number. You can either use the default port number or assign a new one.

### A2-1-2 Connecting to internet through ADSL

First, identify if you have Static IP or Dynamic IP service. If you do not know, ask your ISP (Internet Service Provider). If you have Static IP, your ISP should provide you a static IP address, which will never change even when you reboot your modem.

#### With Static IP

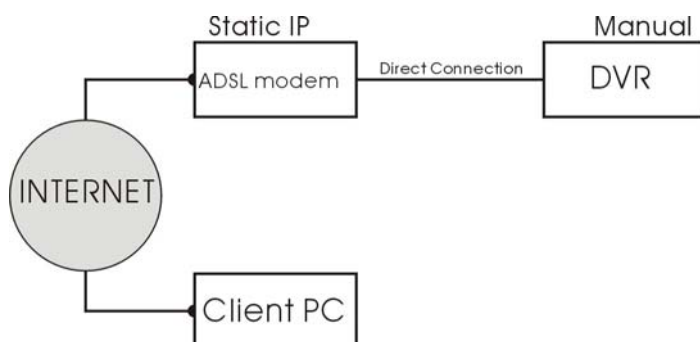

**[SYSTEM MENU] -> [EXTERNAL DEVICE] -> [TP/IP SETUP] -> [IP SETUP]**

Enter the IP address, gateway, subnet mask provided by your ISP. Then, assign a port number to the DVR, or you can use the default one as well.

If you find that you cannot enter or change any addresses, check if DHCP is set to Automatic. Press MENU to go back to the previous page, [TCP/IP Setup], and then enter [IP SETUP]. Select DHCP MODE and press ENTER to switch DHCP to MANUAL

## With Static IP via Router

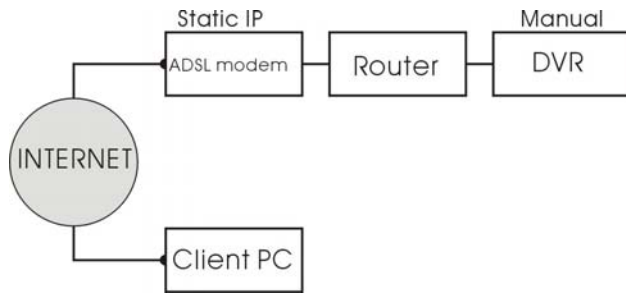

In some very rare cases, we found the DVR did not support certain Static IP Addresses. If it happens, add a Router to the network system. The setup is the same as the next session.

## With Dynamic IP

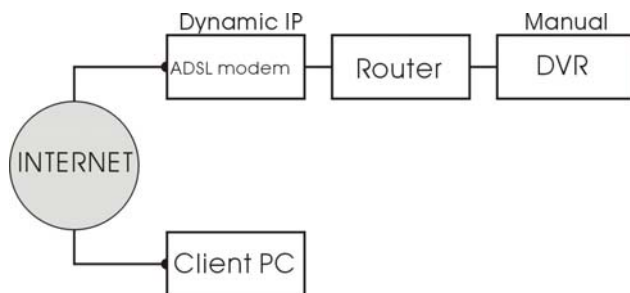

For Dynamic IP address, the IP address will be changed from time to time.

If you are using ADSL service with Dynamic IP, you must add a Router in the network system, unless your DSL MODEM has a built-in Router.

### [EXTERNAL DEVICE] -> [TCP/IP SETUP] -> [IP SETUP]

Enter the virtual IP address for the DVR and the IPs of gateway and subnet mask. Then, assign a port number to the DVR or you can use the default port number as well.

If you cannot enter or change any addresses, check if DHCP is set to Automatic. Press MENU to go back to the previous page, [TCP/IP Setup] and then enter [IP SETUP]. Select DHCP MODE and press ENTER to switch DHCP to MANUAL

The Gateway IP is your router's IP address and the Subnet Mask should match the Subnet Mask IP of your router.

If there is other computer connected to the same router, you can find out the Subnet Mask and Gateway information from the computers.

From the Start Menu of computer, choose Run, then type "cmd" to open a command prompt. In this command prompt, type "ipconfig" and press "ENTER". The IP configuration of this computer will be displayed. The DVR should have the same IP configuration of Subnet Mask and Gateway as the computer.

In addition, the first 3 segments of the local IP Address should be the same as well. For example, if the local IP address for computer is 192.168.1.100, the IP address for DVR should be 192.168.1.XXX.

After the setup is completed and the DVR can be accessed from Internet, proceed to the DDNS setup. Since you may get different IP addresses from time to time, setting up the DDNS service allows you to log in from the remote by using domain name, instead of using the IP addresses that are constantly changing.

## A2-2 Router setup

There is a wide selection of routers in the market. They may be very different in terms of configuration and operation. Here is an example of how to set up a router. For details, please read your router's manual.

First, connect a computer to the router for configuration.

In this example, the DVR's IP is set to 192.168.1.53 and its port number is 8000. The router model is PCI BLW-04G.

Enter the router's setup and select Static IP or PPPoE.

### A2-2-1 WAN connection type

#### WAN Connection Type

Internet IP Address:

Subnet Mask:

Gateway:

DNS (Required):

Static IP (MAC Address: 00-90-CC-6E-00-68)

Select the Internet connection type you wish to use

211 . 20 . 82 . 39

255 . 255 . 255 . 248

211 . 20 . 82 . 33

1: 168 . 95 . 1 . 1

2: 168 . 95 . 192 . 1

3: 0 . 0 . 0 . 0

#### Static IP setup

Select the mode in WAN connection Type

Enter the static IP Address, Subnet Mask, Gateway, DNS provided by your ISP

Save the settings.

## WAN Connection Type

PPPoE (MAC Address: 00-90-CC-6E-00-68)

Select the Internet connection type you wish to use

User Name: testdvr

Password: \*\*\*\*\*

Fixed IP Address:  Enable  Disable

IP Address: 211 . 20 . 82 . 39

Connect on Demand: Max Idle Time 5 Min.

Keep Alive: Redial Period 30 Sec.

### PPPoE setup

Select PPPoE in WAN connection Type

Enter User Name and Password provided by your ISP

The router will get the IP address upon connection. In this example, we get the IP address of 211.20.82.39.

## A2-2-2 Virtual server setup

## Virtual Server

Ports	TCP	UDP	Redirect IP Address	Enable
1600 ~ 1600	<input checked="" type="checkbox"/>	<input checked="" type="checkbox"/>	192.168.1.180	<input checked="" type="checkbox"/>
8000 ~ 8000	<input checked="" type="checkbox"/>	<input checked="" type="checkbox"/>	192.168.1.53	<input checked="" type="checkbox"/>
~	<input type="checkbox"/>	<input type="checkbox"/>	192.168.1.	<input type="checkbox"/>
~	<input type="checkbox"/>	<input type="checkbox"/>	192.168.1.	<input type="checkbox"/>
~	<input type="checkbox"/>	<input type="checkbox"/>	192.168.1.	<input type="checkbox"/>
~	<input type="checkbox"/>	<input type="checkbox"/>	192.168.1.	<input type="checkbox"/>
~	<input type="checkbox"/>	<input type="checkbox"/>	192.168.1.	<input type="checkbox"/>
~	<input type="checkbox"/>	<input type="checkbox"/>	192.168.1.	<input type="checkbox"/>
~	<input type="checkbox"/>	<input type="checkbox"/>	192.168.1.	<input type="checkbox"/>
~	<input type="checkbox"/>	<input type="checkbox"/>	192.168.1.20	<input type="checkbox"/>

### Enter Virtual Server setup.

Enter DVR's IP (192.168.1.53) and port number (8000). Enable the port and check both protocols of TCP and UDP. Save the settings before leaving this page.

Once the routing table is setup, when the client software connects to 211.20.82.39 with PORT 8000, the router will forward the packets to its matching destination, 192.168.1.53, and thus connect the client to the DVR.