Reuters Search 4.5.1 User Guide

Document Number 4510114.1

28 July 2003

Copyright © 2003 Reuters. All Rights Reserved.

Except as permitted by law, no part of this document may be reproduced or transmitted by any process or means without the prior consent of Reuters. Reuters, by publishing this document, does not guarantee that any information contained herein is and will remain accurate or that use of the information will ensure correct and faultless operation of the relevant service or equipment. Reuters, its agents, and employees shall not be held liable to or through any user for any loss or damage whatsoever resulting from reliance on the information contained herein.

Reuters and the Reuters sphere logo are registered trademarks and trademarks of the Reuters group of companies around the world. Lipper is a Reuters company.

ADFIN, KOBRA, and KONDOR are registered trademarks, and Reuters 3000 Xtra, Reuters Analytic Data System (ADS), Reuters Data Contribution Server (DCS), Reuters Data Transformation System (DTS), Reuters Dealing 2000-2, Reuters Dealing 3000, Reuters Enterprise Licensing System (ELS), Reuters Integrated Data Network (IDN), Reuters Intelligent Advisor (RIA), Reuters Kondor Global Limits, Reuters Kondor Trade Processing, Reuters Kondor Value at Risk, Reuters Knowledge, Reuters Market Data System (RMDS), Reuters Network Management System (NMS), Reuters News 2000, Reuters News Distribution System (NDS), Reuters Optimizing Contribution Server (OCS), Reuters Personalized Delivery System (PDS), Reuters PowerPlus Pro, Reuters Trader for Commodities (RTC), Reuters Triarch are trademarks of the Reuters group of companies around the world.

Adobe, Acrobat, FrameMaker, and PostScript are trademarks of Adobe Systems Inc. BEA WebLogic Server is a trademark of BEA Systems. Clearing21 is a registered trademark of CLEARNET S.A. CLS is a trademark of CLS UK Intermediate Holdings Ltd. Hewlett-Packard is a registered trademark of Hewlett-Packard Company. IBM is a registered trademark, and IBM AIX, RISC System/6000 (RS6000), and Power PC are trademarks of International Business Machines Corporation. Intel is a registered trademark of Intel Corp. Java, Solaris, Sun, and SunOS are trademarks or registered trademarks of Sun Microsystems Inc. in the U.S.A. and other countries. libwww: Copyright © 1994-2000 World Wide Web Consortium, (Massachusetts Institute of Technology, Institut National de Recherche en Informatique et en Automatique, Keio University). All Rights Reserved. See W3C License <http://www.w3.org/Consortium/Legal/> for more details. Copyright © 1995 CERN. Reuters ADS includes computer software created and made available by CERN. Microsoft, C#, MS-DOS, .NET, Visual Basic, Visual Basic for Applications, Windows, Windows 2000, Windows NT, Windows XP, and Intellisense are registered trademarks, and ActiveX, Microsoft Excel, Microsoft Internet Explorer, Microsoft Office, Microsoft Outlook, and Microsoft Word are products of Microsoft Corp. in the U.S.A. and other countries. MOTIF is a trademark of the Open Software Foundation in the U.S.A. and other countries. Netscape is a registered trademark of Netscape Communications Corporation in the U.S.A. and other countries. NuTCRACKER is a registered trademark of MKS. Olectra and Olectra Chart are trademarks of KL Group Inc. Onyx CRM is a product of Onyx Software Corporation. OPEN LOOK is a registered trademark of Novell Inc. Oracle is a trademark of Oracle Corporation. PASSOLO is a registered trademark of PASS Engineering GmbH in Germany. PowerTier is a trademark of Persistence Software Inc. in the U.S.A. and other countries. RiskMetrics is a trademark of J.P. Morgan. SYBASE is a registered trademark, InfoMaker, PowerBuilder, SQL Anywhere, SYBASE SQL, Watcom, and Watcom SQL are trademarks, SYBASE Adaptive Server, SYBASE Open Client, SYBASE Open Server, SYBASE Replication Server, and SYBASE RSSD, are products of SYBASE Inc. or its subsidiaries. SPARC trademarks are trademarks or registered trademarks of SPARC International Inc. licensed exclusively to Sun Microsystems Inc. UNIX is a registered trademark in the U.S.A. and other countries, licensed exclusively through X/Open Company Limited. TIB and TIBCO are registered trademarks, and TIBCO Information Cache, TIBCO Hawk, and TIBCO Rendezvous are trademarks of TIBCO Software Inc. Visigenic and VisiBroker are trademarks of Visigenic Software Inc. X Window System is a trademark of Massachusetts Institute of Technology.

Acknowledgement is made to all other brand or product names referred to in the text that are registered trademarks, trademarks, or trade names of their respective owners.

Your comments are welcome

Please provide feedback on the Reuters guides and on-line help by sending your comments by e-mail to: rfs-doc@reuters.com.

Published by Reuters, 85 Fleet Street, London, EC4P 4AJ, UK.

Document History

History

Document Number	Date	Comments
4510114.1	28 July 2003	Template updated. Published as an Adobe PDF file on the Reuters intranet.

TABLE OF CONTENTS

Chapter 1	Introducing the Reuters Kobra Documentation	7
	Using This Guide	8
	Conventions Used in This Guide	9
	Reuters Kobra Guides and Online Help	10
	Reuters PowerPlus Pro Guides and Online Help	11
	How To Perform a Full Text Search	13
Chapter 2	Getting Started With Reuters Search	15
	Introducing Reuters Search	16
	Background on the Reuters Database	17
	How to Start Reuters Search	18
	A Look at Reuters Search	19
	How to Search for Any Type of Instrument by its Name or Code	22
	How to Search for a Specific Instrument Type	25
	How to Display the Results of a Search	27
	How to Open, Close, and Save Search Files	28
Chapter 3	Searching for Capital Markets Criteria	29
	How to Search for Money Market Instruments	30
	How to Narrow Down Your Search for Money Market Instruments	31
	How to Search for Fixed Income Instruments	32
	How to Narrow Down Your Search for Fixed Income Instruments	33
	How to Search for Equity Market Instruments	37
	How to Narrow Down Your Search for Equity Instruments	38
Chapter 4	Searching for Indices and Economic Indicators	47
	How to Search for Indices	48
	How to Narrow Down Your Search for Indices	49
	How to Search for Economic Indicators	50
	How to Narrow Down Your Search for Economic Indicators	51

Chapter 5	Searching for Derivative Instruments	53
	How to Search for Options Contracts	54
	How to Narrow Down Your Search for Options Contracts	55
Chapter 6	Searching for Warrants and Funds Data	57
	How to Search for Warrants	58
	How to Narrow Down Your Search for Warrants	59
	How to Search for Funds	60
	How to Narrow Down Your Search for Funds	61

CHAPTER 1 INTRODUCING THE REUTERS KOBRA DOCUMENTATION

Contents

- [Using This Guide](#)
- [Conventions Used in This Guide](#)
- [Reuters Kobra Guides and Online Help](#)
- [Reuters PowerPlus Pro Guides and Online Help](#)
- [How To Perform a Full Text Search](#)

Using This Guide

What this guide explains	<p>The Reuters Search 4.5.1 User Guide explains how to:</p> <ul style="list-style-type: none">• search for financial information within the Reuters Database (RDB)• display the results of your search in varying formats
Intended audience	<p>The Reuters Search 4.5.1 User Guide is intended for financial experts, such as traders, portfolio managers, and middle office managers.</p>
How this guide is organized	<p>The Reuters Search 4.5.1 User Guide is organized in:</p> <ul style="list-style-type: none">• one introductory chapter which explains basics• a chapter per type of search available
How to use this guide	<p>First read “Conventions Used in This Guide” on page 9 to familiarize yourself with the manner in which information is presented and the terminology used in this guide. Then read the chapters of this guide that describe the types of search to conduct.</p>

Conventions Used in This Guide

Text

Convention	Explanation
<i>italics</i>	Menu names and items, command buttons, and titles of guides
“Text in quotation marks”	References to chapters or sections Messages displayed
bold words or phrases	Emphasizes an explanation
1. Numbered bold text	A series of actions that you perform in the defined order
◆ Bold text	A one-step procedure to perform
<code>courier font</code>	User input, directories, file names, and contents
<code><courier_italics></code>	Site-specific variables or parameters
➤	Sequence of menu items to choose
<code>root#</code> <code>any_other_user\$</code>	The user that you must be to enter a command

Terminology

Term	What You Do
Activate	Place the cursor over the item and click
Choose	Make a choice from two or more available menu items
Click	Quickly press and release the mouse button while the cursor is over the item
Double-click	Quickly press and release the mouse button twice in succession while the cursor is over the item
Drag and drop	Press and hold the mouse button while the cursor is over the item, then move the cursor to the required position, and then release the mouse button
Enter	Type in data
Highlight	Place the cursor over a row in a table (or a cell in a matrix) and quickly press and release the mouse button while the pointer is over the item
Press	Press a key on your keyboard

Reuters Kobra Guides and Online Help

PDF guides The Reuters Kobra guides are delivered as Adobe PDF files in the `\common\doc\pdf\kobra` directory that you can display on-screen and print using Adobe Acrobat Reader (also delivered with Reuters Kobra).

See the:	To:
<i>Kobra 4.5 Getting Started Guide</i>	Create and use Flex documents in Run Mode
<i>Kobra 4.5 SR1 Workspace Designer Guide</i> <ul style="list-style-type: none"><i>Kobra 4.5 SR1 Realtime Objects Designer Guide</i><i>Kobra 4.5 SR1 SR1 Control Objects Designer Guide</i><i>Kobra 4.5 SR1 Accessory Objects Designer Guide</i><i>Kobra 4.5 SR1 Windows Objects Designer Guide</i><i>Kobra 4.5 SR1 Spreadsheet Object Designer Guide</i><i>Kobra 4.5 SR1 Database Objects Designer Guide</i>	Use Reuters Kobra and design sheets using Reuters Kobra objects
<i>Kobra 4.5 SR1 Administration Guide</i>	Configure Reuters Kobra and familiarize yourself with the files contained in the release and the Reuters Kobra environment variables
<i>Kobra 4.5 SR1 Installation Guide</i>	Install Reuters Kobra
<i>Kobra 4.5 SR1 Style Guide for Integrating ActiveX Controls</i>	Integrate ActiveX controls in Reuters Kobra Controls
<i>Kobra 4.5 SR1 Customizing with VBA Guide</i>	Develop and use scripts to work with Reuters Kobra

Online help Reuters Kobra is delivered with context-sensitive and indexed online help for objects and dialog boxes. Either choose *Help ► Help Topics* or click the object or dialog box, then press *F1*.

Examples Example `Links.kob` in the `Kobra\common\examples` directory contains working copies of an example link for each of the Reuters Kobra objects.

Note: You must have access to the Reuters Database (RDB) to be able to follow examples using the Reuters Kobra Database Objects.

Reuters PowerPlus Pro Guides and Online Help

PDF files The Reuters PowerPlus Pro guides are delivered in the `\common\doc\pdf\pppro` directory as Adobe PDF files that you can display on-screen and print using Adobe Acrobat Reader.

PowerPlus Pro

Title	Document Number
PowerPlus Pro 4.5 SR1 Release Notes	4510502
PowerPlus Pro 4.5 SR1 Administration Guide	4510503
PowerPlus Pro 4.5 SR1 Installation Guide	4510530
PowerPlus Pro 4.5 SR1 Workbook	4510504
PowerPlus Pro 4.5 SR1 Migration Guide	4510505
PowerPlus Pro 4.5 SR1 Functions Reference Guide	4510531

Data Engine

Title	Document Number
3000 Data Engine ActiveX Component Library	4510506

Adfin Analytics

Title	Document Number
Adfin Analytics 4.70 Structures User Guide	4510507
Adfin Bonds Function Guide	4510508
Adfin Bonds Theory Guide	4510509
Adfin Credit Function Guide	4510510
Adfin Credit Theory Guide	4510511
Adfin Dates Function Guide	4510512
Adfin Dates Theory Guide	4510513
Adfin Exotics Function Guide	4510514
Adfin Exotics Theory Guide	4510515
Adfin Forex & MM Function Guide	4510516

Title	Document Number
Adfin Forex & MM Theory Guide	4510517
Adfin Options Function Guide	4510518
Adfin Options Theory Guide	4510519
Adfin Swaps Function Guide	4510520
Adfin Swaps Theory Guide	4510521
Adfin Term Structure Function Guide	4510522
Adfin Term Structure Theory Guide	4510523
Adfin Utilities Function Guide	4510524
Adfin Utilities Theory Guide	4510525

Adfin Real Time

Title	Document Number
Adfin Real Time 4.70 User Guide	4510526

AdfinX

Title	Document Number
AdfinX Analytics 1.0 Component Library User Guide	4510527
AdfinX Analytics 1.0 Function Library User Guide	4510528
AdfinX Real Time 1.0 Library User Guide	4510529

Help on Excel

Help specific to Microsoft Excel is not provided in the Reuters PowerPlus Pro help system. To view Excel help topics, choose Help from the Excel menu, then choose Microsoft Excel Help Topics or, press F1 from a spreadsheet.

How To Perform a Full Text Search

Before you begin

You must have either Adobe Acrobat Reader 4.0 with Search or Adobe Acrobat Reader 5.0 installed on your workstation before you can perform a full text search. You must also set up the index (see [How to set up the index](#) below).

How to perform a full text search

Step	Action
1	Click  in Adobe Acrobat Reader. Alternatively, press <i>Ctrl+Shift+F</i> .
2	Enter the text for your search inquiry, then click <i>Search</i>. You can enter a number, word, phrase, or term using wild card characters (*, ?) and operators (=, ~, !, Boolean, and comparison).
3	Choose a guide in <i>Search Results</i> by highlighting a guide and clicking <i>View</i>. Adobe Acrobat highlights the first hit or hits that match your inquiry.
4	Navigate within a guide by clicking: <ul style="list-style-type: none">  to go to the next highlight (alternatively, press <i>Ctrl+]</i>)  to go to the previous highlight (alternatively, press <i>Ctrl+[</i>)  to perform another search (alternatively, press <i>Ctrl+Shift+F</i>)
5	Navigate from guide to guide by: <ul style="list-style-type: none"> pressing <i>Ctrl+Shift+]</i> to search the next guide in <i>Search Results</i> clicking  (or pressing <i>Ctrl+Shift</i>) or to choose another guide in <i>Search Results</i>

How to set up the index

You only need to perform this procedure once.

Step	Action
1	Choose <i>Edit > Search > Select Indexes</i> in Adobe Acrobat Reader. Alternatively, press <i>Ctrl+Shift+X</i> . Adobe Acrobat displays <i>Index Selection</i> .
2	Click <i>Add</i>. Adobe Acrobat displays <i>Select Index</i> .

Step	Action
3	Enter: <code><install_directory>\common\doc\pdf\<product_name>\<product_name>.index.pdx</code> For example: C:\Program Files\Reuters\Common\doc\pdf\extra\extra_index.pdx
4	Click <i>Open</i>. Adobe Acrobat displays the index in the <i>Available Indexes</i> list.
5	Remove any other indexes in the list (such as the Acrobat guides) then click <i>OK</i>. Removing indexes improves response time and avoids unnecessary search results.

CHAPTER 2 GETTING STARTED WITH REUTERS SEARCH

Contents

- [Introducing Reuters Search](#)
- [Background on the Reuters Database](#)
- [How to Start Reuters Search](#)
- [A Look at Reuters Search](#)
- [How to Search for Any Type of Instrument by its Name or Code](#)
- [How to Search for a Specific Instrument Type](#)
- [How to Display the Results of a Search](#)
- [How to Open, Close, and Save Search Files](#)

Introducing Reuters Search

What Reuters Search does

Reuters Search enables you to search for, retrieve, and display financial information from the Reuters Database (RDB). The search is based on the criteria that you enter for chosen attributes of a market sector. When you perform a search, the items that match the search criteria are displayed in a results pane.

Important! Reuters Search is only available if you have purchased Reuters 3000 Xtra.

What you can find

Usually the items you find are instruments. For example, searching the options market sector enables you to find options. However, in the following two market sectors you can find more than one type of item:

- in the equities market you can find company details (for example, for the Air and Water Technologies Corporation), and issue details (for example, British Petroleum common stock)
- in the indices market you can find indices (for example, the AMEX International Market Index), and vendors (for example, the American Stock Exchange)

Note: Market sector searches are performed within the chosen market sector only. For example, you cannot use the same search to find both equities and options.

Market sectors

There are a number of market sectors which you can search, and you can search for any type of instrument within all markets.

Background on the Reuters Database

About the RDB

The Reuters Database (RDB) is the reference database containing historical data and financial instruments. A request for data by Reuters Search to the RDB returns any relevant data found in the database, according to the search request criteria.

What you can access

The database contains data for securities and treasury instruments.

What securities data you can search for

For securities instruments, you can access the following types of data in the RDB:

- price history for equities, indices, and key money rates
- index constituents and weights
- historical company fundamental data
- over 100 derived fields per equity, such as standard ratios and growth rates

What treasury data you can search for

For treasury instruments, you can access the following types of descriptive data in the RDB:

- coupon attributes
- credit ratings
- debt type
- issue data
- maturity dates
- currencies

How to Start Reuters Search

From the
Windows Start
menu

Step	Action
◆	Choose <i>Start</i> ► <i>Find</i> ► <i>Reuters Data</i> .

From Kobra

Step	Action
1	Choose <i>Edit</i> ► <i>Find Reuters Data</i> .
2	Click <i>Find Reuters Data</i>  .
3	Choose <i>Reuters</i> ► <i>Reuters Search</i> .
4	Press <i>Control-f</i> .

From PowerPlus
Pro

Step	Action
◆	Choose <i>Reuters</i> ► <i>Reuters Search</i> .

A Look at Reuters Search

Reuters Search window

When you start Reuters Search, you see the following window.

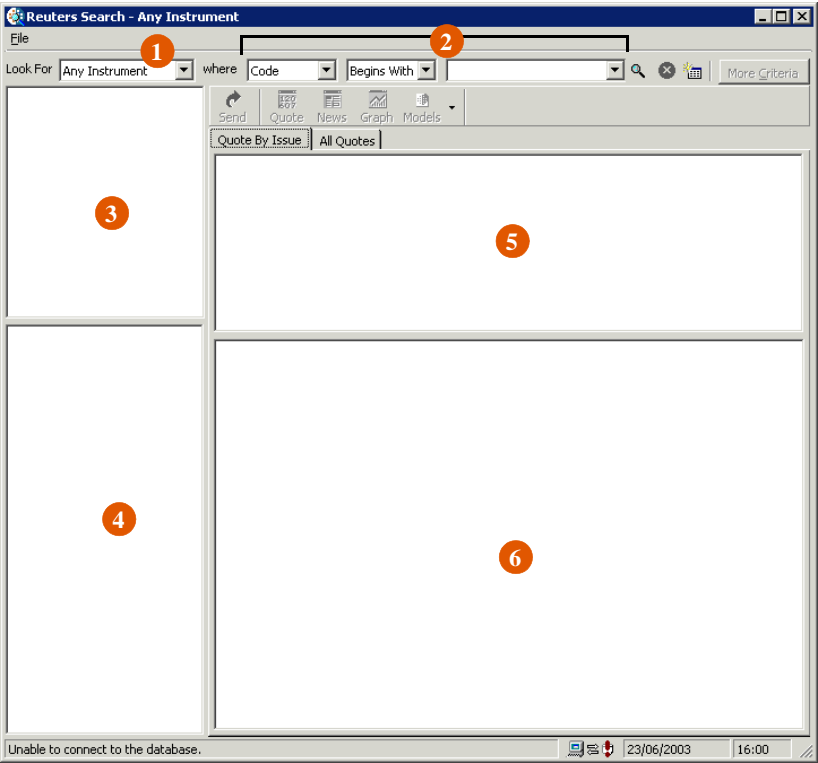

Item	Description
1	Enables you to choose which type of instrument or asset class you want to search.
2	Selection of text boxes and lists which enable you to specify the basic criteria for a search.
3	Lists all the asset classes found during the search.

Item	Description
4	Lists all the items that relate to the asset class that you have chosen.
5	Lists all the issues that relate to the type of instrument that you have chosen.
6	Lists all the quotes that relate to the type of instrument that you have chosen.

**Reuters Search
modes**

You can use Reuters Search in one of two modes. You can:

- search for any type of instrument by specifying simple search criteria
- define multiple criteria to search for a specific type of instrument or asset class

Searching for a specific type of instrument

This illustration shows what Reuters Search looks like when you are performing a search using multiple criteria. Note that the display changes according to which asset class you have chosen.

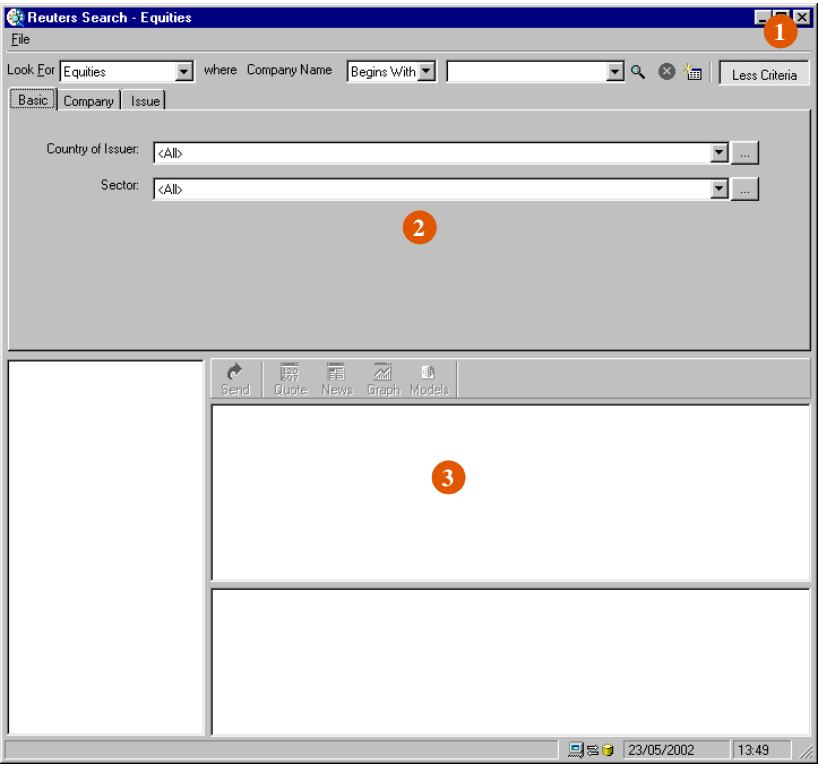

Item	Description
1	Click to display or hide advanced criteria. Note: Advanced criteria are not available for the <i>Any Instrument</i> asset class.
2	Use this section to specify more criteria and narrow down the search.
3	Lists all the items that are retrieved as the result of a search.

How to Search for Any Type of Instrument by its Name or Code

How to search
for any type of
instrument

Step	Action
1	Click the <i>Look For</i> list and choose <i>Any Instrument</i> .
2	Use the text boxes to the right of the <i>Look For</i> list to further define the criteria for a search.
3	Choose one of the following from the first list: <ul style="list-style-type: none">• <i>Code</i> to search for an instrument by its code in all code schemes• <i>Name</i> to search for instruments by their name• A particular code scheme from the list, to search for an asset class by a code in a particular code scheme

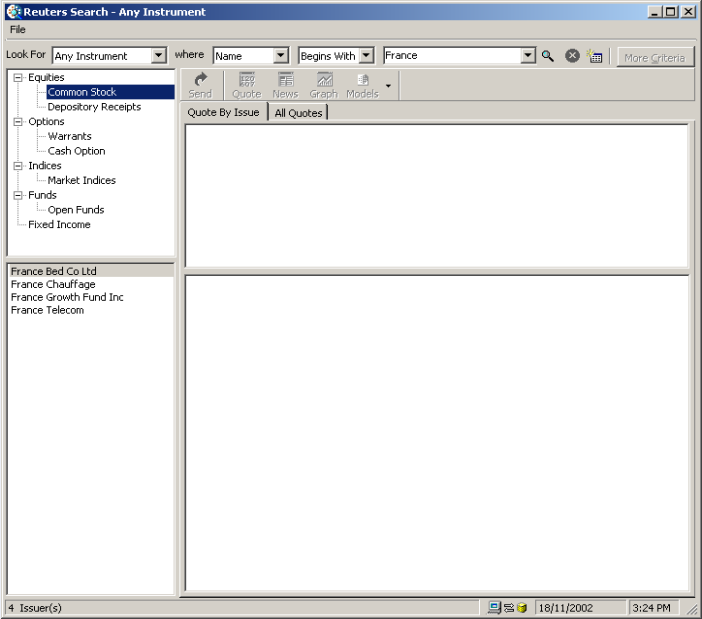
Step	Action
4	<p>Click <i>Find Reuters Data</i> .</p> <p>The Searching logo is displayed while data is retrieved from the Reuters Database. Reuters Search then displays the results.</p> <p>Note: If you want to abort the search, click .</p> 

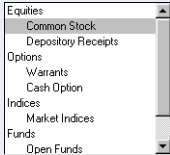
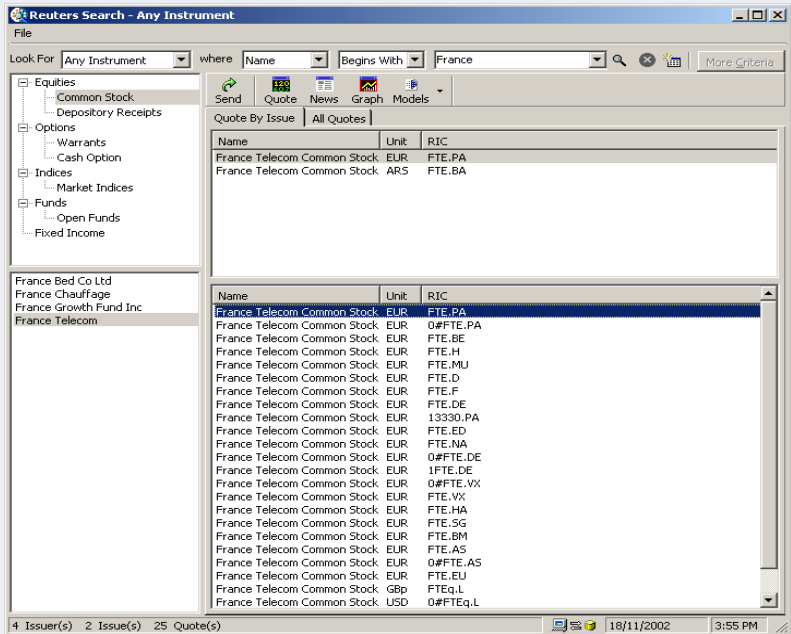

How to
categorize the
results by asset
class

Step	Action
1	<p>Choose an asset class from the list.</p>  <p>Reuters Search classifies the results by asset class and displays them in <i>Quote By Issue</i> and <i>All Quotes</i>.</p> <p>Reuters Search shows the primary issues that relate to the chosen instrument in <i>Quote By Issue</i>.</p>
2	<p>Choose an issue from the list in <i>Quote By Issue</i>.</p> <p>Reuters Search lists corresponding quotes in a separate pane.</p> 
3	<p>Choose <i>All Quotes</i> to display all quotes in a single pane regardless of the primary issue.</p>

How to Search for a Specific Instrument Type

How to search
for an instrument
type

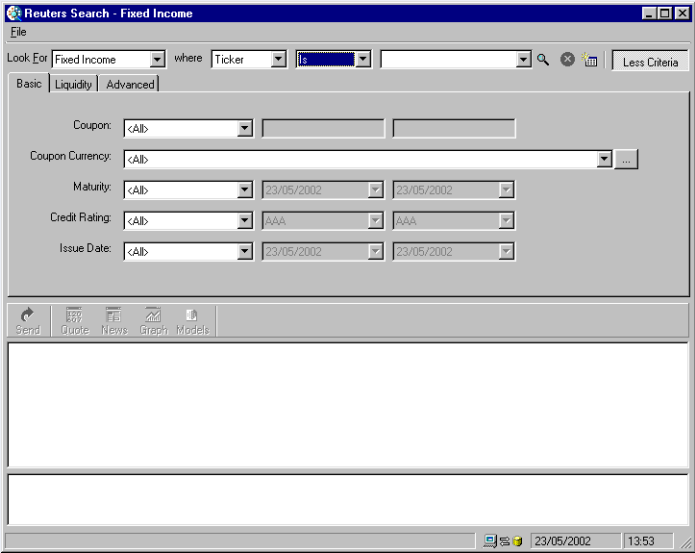
Step	Action
1	Choose the <i>Look For</i> list. The list shows the following instruments or asset classes: <ul style="list-style-type: none">• <i>Economic Indicators</i>• <i>Equities</i>• <i>Fixed Income</i>• <i>Funds</i>• <i>Indices</i>• <i>FX / Money</i>• <i>Options</i>• <i>Warrants</i>
2	Choose the instrument type that you want to search from the list. The interface changes according to your choice.
3	Use the text boxes and lists to the right of the <i>Look For</i> box to specify the basic criteria of the search.

Step	Action
4	<p>Click <i>More Criteria</i>.</p> <p>For each instrument type, Reuters Search displays specific advanced criteria which enable you to narrow down your search.</p> 
5	<p>Clicking  opens a dialog box from which you can choose specific criteria.</p> <p>Click the single chevron buttons to move a chosen item to the right-hand pane. Click the double chevron buttons to move all items to the right-hand pane.</p>
6	<p>Click <i>Find Reuters Data</i>  to search for items in the Reuters Database.</p> <p>Reuters Search displays items retrieved from the Reuters Database that relate to your specific search criteria in the results pane.</p>

How to Display the Results of a Search

Purpose You can display the results of a search in Kobra, in either tabular or graphic form.

Toolbar buttons This illustration shows the toolbar that Reuters Search displays in the results pane.

**How to display
the results in
Kobra**

Choose:	To display:
Quote	quotes in the Kobra <i>Quote Browser</i> that relate to chosen items in the results.
News	news headlines in the Kobra <i>News Browser</i> that relate to chosen items in the results.
Graph	a graph in the Kobra <i>Graph Browser</i> that relates to a chosen item in the results.
Models	a model that relates to chosen items in the results.

See also

- Kobra Realtime Objects Designer Guide for information on using browsers.

How to Open, Close, and Save Search Files

Options available in the <i>File</i> menu	Choose:	To:
	<i>New Search</i>	perform a new search by returning the user interface to the default settings.
	<i>Open</i>	open the <i>Open</i> dialog box to open a search file.
	<i>Save</i>	open the <i>Save As</i> dialog box to save an existing search file.
	<i>Save as</i>	open the <i>Save As</i> dialog box to save a new unnamed search file.
	<i>Close</i>	close the Reuters Search application.
Note: You cannot save <i>Any Instrument</i> searches.		

CHAPTER 3 **SEARCHING FOR CAPITAL MARKETS CRITERIA**

Contents

- [How to Search for Money Market Instruments](#)
- [How to Narrow Down Your Search for Money Market Instruments](#)
- [How to Search for Fixed Income Instruments](#)
- [How to Narrow Down Your Search for Fixed Income Instruments](#)
- [How to Search for Equity Market Instruments](#)
- [How to Narrow Down Your Search for Equity Instruments](#)

How to Search for Money Market Instruments

How to search
for money
market
instruments

Step	Action
1	Choose <i>FX / Money</i> from the <i>Look For</i> list.
2	Choose one of the following from the <i>where</i> list: <ul style="list-style-type: none">• <i>Contributor</i> and enter a term, or partial term, in the text box• <i>Currency Code</i> and enter a term, or partial term, in the text box• <i>Country Name</i> and enter a term, or partial term, in the text box• <i>Instrument Type</i> and enter a term, or partial term, in the text box
3	If you want to narrow down your search, click <i>More Criteria</i> . See " How to Narrow Down Your Search for Money Market Instruments " on page 31 below.
4	When you have entered all the search criteria, click <i>Find Reuters Data</i>  . The results of your search are displayed in the results pane.

How to Narrow Down Your Search for Money Market Instruments

Basic tab This illustration shows the options Reuters Search displays when you click *More Criteria*.

- 1** Instrument Type: A dropdown menu currently showing '<All>' with a small '...' button to its right.
- 2** Currency: A dropdown menu currently showing '<All>' with a small '...' button to its right.
- 3** Country Name: A dropdown menu currently showing '<All>' with a small '...' button to its right.
- 4** City: A dropdown menu currently showing '<All>' with a small '...' button to its right.
- 5** Ric: A dropdown menu currently showing 'Begins With' with a small '...' button to its right.

Item	Description
1	Enables you to open a dialog box to choose the type of money market instruments that you want to include in your search. You can choose as many instruments as you want.
2	Enables you to open a dialog box to choose the currencies in which money market instruments are sold. You can choose as many currencies as you want.
3	Enables you to open a dialog box to choose the countries in which money market instruments are issued. You can choose as many countries as you want.
4	Enables you to open a dialog box to choose the cities in which money market instruments are issued. You can choose as many cities as you want. Note: If you choose a city as a criterion, you do not need to include a country as part of your search criteria.
5	Enables you to enter all or part of the Reuters Instrument Code.

How to Search for Fixed Income Instruments

How to search for fixed income data

Step	Action
1	Choose <i>Fixed Income</i> from the <i>Look For</i> list.
2	<p>Choose one of the following from the <i>where</i> list:</p> <ul style="list-style-type: none"> • <i>Ticker</i> and enter a ticker in the right-hand text box. • <i>Issuer</i> and enter an issuer name in the right-hand text box. • <i>Bond (TCM)</i> and enter a bond name (ticker coupon maturity) in the right-hand text box.
3	<p>If you want to narrow down your search, click <i>More Criteria</i>.</p> <p>See "How to Narrow Down Your Search for Fixed Income Instruments" on page 33 for details.</p>
4	<p>When you have entered all the search criteria, click <i>Find Reuters Data</i> .</p> <p>The results of your search are displayed in the results pane.</p>

How to Narrow Down Your Search for Fixed Income Instruments

Basic tab This illustration shows the options Reuters Search displays on the *Basic* tab when you click *More Criteria...*

A screenshot of the Reuters Search interface, specifically the 'Basic' tab. The interface has a header with three tabs: 'Basic', 'Liquidity', and 'Advanced'. Below the header, there are five numbered red circles (1 through 5) pointing to specific search criteria fields. Field 1 is 'Coupon:' with a dropdown menu showing '<All>'. Field 2 is 'Principal Currency:' with a dropdown menu showing '<All>' and a small '...' button to its right. Field 3 is 'Maturity:' with a dropdown menu showing '<All>' and two date input fields, both showing '18/11/2002'. Field 4 is 'Credit Rating:' with a dropdown menu showing '<All>' and two dropdown menus, both showing 'AAA'. Field 5 is 'Issue Date:' with a dropdown menu showing '<All>' and two date input fields, both showing '18/11/2002'.

Item	Enables you to enter:
1	a value for the coupon. ¹
2	the currency in which the coupon is paid. Click ... to open a dialog box from which you can choose a currency.
3	a maturity date for the item(s) you are searching for. ¹
4	a credit rating for the issuer you are searching for. ¹
5	the issue date of the fixed income instrument. ¹

1. This value can be a range. See [“How to search for ranges” on page 33](#) below.

How to search for ranges

You can specify ranges for a number of fields. This table describes how you can use the available options.

Choose:	For:
<i>Is</i>	an exact match.
<i>Is Not</i>	a value that you do not want to search for.
<i>Between</i>	a range of values, and enter values in both fields. (Ranges include values equal to your two entries as well as the intermediate values.)

Choose:	For:
<i>Not Between</i>	values that are outside of a range, and enter values in both fields.
<i>Greater Than</i>	values greater than or equal to your entry.
<i>Less Than</i>	values less than or equal to your entry.

Using the Liquidity tab

This illustration shows the options Reuters Search displays on the *Liquidity* tab when you click *More Criteria*.

Basic Liquidity **Advanced**

Program Type:

Duration:

Yield: Gov. Bond

Amt. Outstanding: Eurobond

Price Date:

Price:

☐ Straight Bonds Only

☐ Include Recently Retired Bonds

Item	Enables you to:
1	open a dialog box to choose the type of program you want to search for. You can choose as many programs as you want.
2	choose the modified duration that the fixed income items have. ¹ Activate <i>Euro Bond</i> on the <i>Liquidity</i> tab to include bonds that are issued by an international syndicate in your search.
3	specify the yield fixed income data must have. ¹
4	specify the outstanding amount the items of fixed income data must have. ¹
5	specify the date of the price. ¹
6	specify the price. ¹

1. This value can be a range. See [“How to search for ranges”](#) on page 33.

Using the
Advanced tab

This illustration shows the options Reuters Search displays on the *Advanced* tab when you click *More Criteria*.

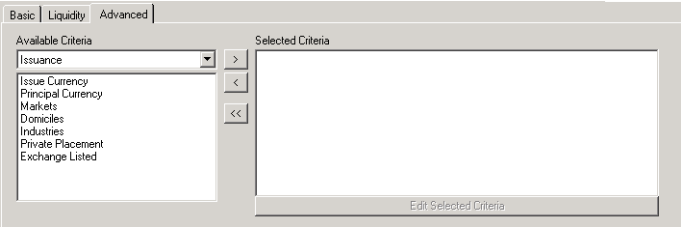

How to specify
issuance types

Step	Action
◆	Choose <i>Issuance</i> from <i>Available Criteria</i> , and choose the items described in the following table to narrow your search.

This item	Enables you to:
<i>Issue Currency</i>	open a dialog box to choose issuer currencies in which fixed income items are sold. You can choose as many currencies as you want.
<i>Principal Currency</i>	open a dialog box to choose the principal currencies in which fixed income items are sold. You can choose as many currencies as you want.
<i>Markets</i>	open a dialog box to choose markets in which fixed income items are sold. You can choose as many markets as you want.
<i>Domiciles</i>	open a dialog box to choose issuer domiciles. You can choose as many domiciles as you want.
<i>Industries</i>	open a dialog box to choose fixed income items by issuers' primary industrial sectors, including governments and supranational organizations. You can choose as many industries as you want.
<i>Private Placement</i>	search for capital that has been raised via private rather than public placement.
<i>Exchange Listed</i>	search for issues listed on an exchange.

How to specify redemption/ payments criteria

Step	Action
1	Choose <i>Redemption/Payments</i> from <i>Available Criteria</i> .
2	Choose a criterion from the list to open a dialog box. See " Description of redemption/ payments criteria " on page 36 for details about the available criteria.
3	Choose Yes to include the criteria in your search, choose No to exclude the criteria, or leave blank to ignore them. Reuters Search places chosen items in <i>Selected Criteria</i> .
4	Click <i>Edit Selected Criteria</i> to modify your choices.

Description of redemption/ payments criteria

This criterion	Enables you to search for:
<i>Call</i>	redemption types with call options.
<i>Put/Extend</i>	redemption types with putable or extendible options.
<i>Sinking Fund</i>	sinking fund redemption types.
<i>Indexed</i>	index-linked principal values.
<i>Payment in Kind</i>	items with principal payment in kind provisions.
<i>Partly Paid</i>	items with principal partly paid provisions.
<i>FRN</i>	items with floating-rate note.
<i>Multi/Step</i>	items with multi/stepped coupons.
<i>Dual Currency</i>	items that are sold in two currencies.
<i>Convertible</i>	bonds issued by a company that can be converted into shares in that company during the life of the convertible.
<i>Perpetual</i>	bonds with no maturity date.

How to Search for Equity Market Instruments

How to search
for equity data

Step	Action
1	Choose <i>Equities</i> from the <i>Look For</i> list.
2	Enter a company name, or partial name, in the <i>Company Name</i> text box.
3	If you want to narrow down your search, click <i>More Criteria</i> . See “How to Narrow Down Your Search for Equity Instruments” on page 38 for details.
4	When you have entered all the search criteria, click <i>Find Reuters Data</i>  . Reuters Search displays the results of your search in the results pane.

How to Narrow Down Your Search for Equity Instruments

Basic tab This illustration shows the first tab in the advanced criteria pane.

Basic | Company | Issue

1 Country of Issuer: <All> ...

2 Sector: <All> ...

Item	Enables you to:
1	Click ... to open a dialog box to choose countries in which equities are issued. ¹
2	Click ... to open a dialog box to choose industry codes. ¹

1. You can choose as many items as you want.

Company tab This illustration shows the *Company* tab in the advanced criteria pane.

Equity | Company | Issue

Available Criteria

General

Reported Currency

Traded Options

Index Membership

Selected Criteria

Edit Selected Criteria

How to specify general company criteria

Step	Action
◆	Choose <i>General</i> from <i>Available Criteria</i> , and refer to the following table for details about the available items

This criteria	Enables you to:
<i>Reported Currency</i>	open a dialog box to choose the currency in which the stock is listed. You can choose as many currencies as you want.
<i>Traded Options</i>	choose whether or not options are traded on exchanges.
<i>Index Membership</i>	open a dialog box to choose the indices from which stocks are issued. You can choose as many indices as you want.

How to specify profit/loss income statement criteria

Step	Action
◆	Choose <i>Profit/Loss Income Statement</i> from <i>Available Criteria</i> , and refer to the following table for details about the available items

This criteria	Enables you to enter a value for the:
<i>Sales/Revenue</i>	income status of a company.
<i>Earning/Net Attributable</i>	earning to net attributable ratio for a company.
<i>Operating Profit</i>	profit made by a company.
<i>Pre Tax Profit (Loss)</i>	pre tax profit of a company.
<i>Indicated Dividend Cover</i>	dividend cover.
<i>Historical Dividend Cover</i>	dividend cover for previous years.

How to specify balance sheet criteria

Step	Action
◆	Choose <i>Balance Sheet</i> from <i>Available Criteria</i> , and refer to the following table for details about the available items

This criteria	Enables you to enter:
<i>Shareholders' Equity</i>	a value for the shareholders' equity of a company.
<i>No. of employees</i>	the number of employees in a company.

This criteria	Enables you to enter:
<i>Total Assets</i>	a value for the total assets of a company.
<i>Total Liabilities</i>	a value for the total liabilities of a company.

How to specify market ratios and statistics for a company

Step	Action
◆	Choose <i>Market Ratios and Statistics</i> from <i>Available Criteria</i> , and refer to the following table for details about the available items

This criteria	Enables you to:
<i>Market Capitalization (USD)</i>	enter the value of a company in terms of its market capitalization in US dollars.

How to specify the asset ratio for a company

Step	Action
◆	Choose <i>Asset Ratio</i> from <i>Available Criteria</i> , and refer to the following table for details about the available items

This criteria	Enables you to enter a value for the:
<i>Debt/Equity</i>	debt to equity ratio of a company.
<i>Equity/Assets</i>	equity to assets ratio of a company.
<i>Sales/Assets</i>	sales to assets ratio of a company.
<i>Total Debt/Assets</i>	total debt to total assets ratio of a company.

How to specify turnover activity for a company

Step	Action
◆	Choose <i>Turnover Activity</i> from <i>Available Criteria</i> , and refer to the following table for details about the available items

This criteria	Enables you to enter a value for the:
<i>Receivables</i>	receivables due to a company.

This criteria	Enables you to enter a value for the:
<i>Inventory</i>	inventory of a company.
<i>Working Capital</i>	working capital of a company.

How to specify growth rates for a company

Step	Action
◆	Choose <i>Growth Rates</i> from <i>Available Criteria</i> , and refer to the following table for details about the available fields

This criteria	Enables you to:
<i>Sales Growth, Historical</i>	enter a value for the growth in sales of a company over a one year interim or five years fiscal period.

How to specify profitability for a company

Step	Action
◆	Choose <i>Profitability</i> from <i>Available Criteria</i> , and refer to the following table for details about the available fields.

This criteria	Enables you to enter a value for the:
<i>ROFA</i>	ratio between earnings and fixed assets of a company.
<i>ROTA</i>	ratio between earnings and total assets of a company.
<i>Operating Margin</i>	operating margin of a company.
<i>Return on Equity</i>	net income of the company, expressed as a percentage of its equity capital.

Using the Issue
tab

This illustration shows the *Issue* tab of the advanced criteria pane.

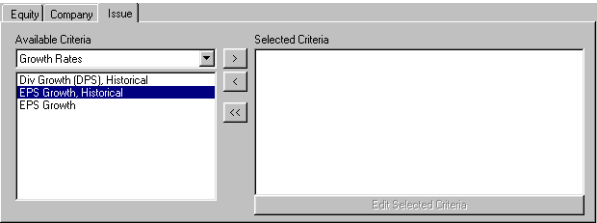

How to specify
general issue
criteria

Step	Action
◆	Choose <i>General</i> from <i>Available Criteria</i> , and refer to the following table for details about the available items.

This criteria	Enables you to open a dialog box to choose:
<i>Exchange</i>	an exchange where equities are traded. You can choose as many exchanges as you want.
<i>Currency of Quotation</i>	the currency in which quotations are listed. You can choose as many currencies as you want.
<i>Type of Equity</i>	the type of equity to search for. TIP: Choose <i>All</i> to choose all types of equity, or choose one or a number of equity types.

How to specify
market ratios
and statistics
criteria

Step	Action
◆	Choose <i>Market Ratios and Statistics</i> from <i>Available Criteria</i> , and refer to the following table for details about the available options.

This criteria	Enables you to enter a value for the:
<i>PE, Current</i>	current price to earnings ratio.
<i>PE vs Local Index</i>	price to earnings ratio in comparison to the local index.
<i>PE vs Local Sector</i>	price to earnings ratio in comparison to the local sector.

This criteria	Enables you to enter a value for the:
<i>Price to Book Ratio</i>	ratio of a stock's market value to its book value.
<i>Price/Book vs Local Index</i>	price to book ratio in comparison to the local index.
<i>Price/Book vs Local Sector</i>	price to book ratio in comparison to the local sector ratio.
<i>Price to Sales</i>	price to sales ratio.
<i>Gross Div Yield, Historical</i>	gross income generated by a share of stock.
<i>Gross Div Yield vs Local Index</i>	gross dividend yield in comparison to the local index.
<i>Gross Div Yield vs Local Sector</i>	gross dividend yield in comparison to the local sector.
<i>Alpha</i>	expected return on a share compared to the expected return on shares with a similar volatility.
<i>Beta</i>	volatility of a share in comparison with the market as a whole.

How to specify consensus estimates

Step	Action
◆	Choose <i>Consensus Estimates</i> from <i>Available Criteria</i>, and refer to the following table for details about the available options.

This criteria	Enables you to enter a value for the:
<i>No. of Estimates</i>	number of consensus estimates.
<i>No. of Estimates - Up</i>	number of analysts whose forecast for estimated earnings is up compared with the chosen period. This figure can be a range.
<i>No. of Estimates - Down</i>	number of analysts whose forecast for estimated earnings is down compared with the chosen period. This figure can be a range.
<i>No. of Estimates - Up from Total</i>	number of analysts out of the total number interviewed who revised their forecast for estimated earnings up. This figure can be a range.

This criteria	Enables you to enter a value for the:
<i>No. of Estimates - Down from Total</i>	number of analysts out of the total number interviewed who revised their forecast for estimated earnings down. This figure can be a range.
<i>Coefficient of Variation</i>	coefficient of variation.
<i>Forecast PE</i>	predicted price to earnings ratio.
<i>Forecast PE vs Local Index</i>	predicted price to earnings ratio in comparison with the local index.
<i>Forecast PE vs Local Sector</i>	predicted price to earnings ratio in comparison with the local sector.
<i>EPS Estimates Change - 1mth.</i>	earnings per share estimates change over a month.
<i>EPS Estimates Change - 3mth.</i>	earnings per share estimates change over 3 months.

How to specify growth rates criteria

Step	Action
◆	Choose <i>Growth Rates</i> from <i>Available Criteria</i>, and refer to the following table for details about the available options.

This criteria	Enables you to:
<i>Div Growth (DPS), Historical</i>	enter a value for the dividends per share over a period of 5, 30, or 90 days.
<i>EPS Growth, Historical</i>	enter a value for the earnings per share over a period of 5, 30, or 90 days.
<i>EPS Growth</i>	enter a value for the earnings per share over a 1 year interim or 5 years fiscal.

**How to specify
price history
criteria**

Step	Action
◆	Choose <i>Price History</i> from <i>Available Criteria</i> , and refer to the following table for details about the available options

This criteria	Enables you to:
<i>Closing Price</i>	enter a value for the closing price of a share.
<i>Price Change - Close to Close</i>	enter a value for the change in price of a share over a specified period of time.
<i>Price (Local Currency)</i>	enter a value for the issue price at which shares are sold in the local currency.
<i>Price (USD)</i>	enter a value for the issue price at which shares are sold in US dollars.
<i>High, Low Prices</i>	open a dialog box to choose a <i>High</i> or <i>Low</i> issue price that has <i>Occurred</i> or <i>NOT Occurred</i> over a period of 1 day or the previous week.
<i>Percent from High Price</i>	enter a value for the percent from the high issue price.
<i>Percent from Low Price</i>	enter a value for the percent from the low issue price.
<i>Average Volume</i>	enter a value for the average number of shares that are traded over 5, 30, or 90 days.
<i>Average Percentage Volume Change</i>	enter a value for the average percentage change in the number of shares that are traded.
<i>Stock Price vs Local Index</i>	enter a value for the price of the stock in comparison to the local index.
<i>Stock Price vs Local Sector Index</i>	enter a value for the price of the stock in comparison to the local sector index.
<i>Close Price vs Moving Average</i>	enter a value for the price of the stock at the end of a days trading in comparison to the average value of a stock's price over a period of 30, 60, or 200 days.
<i>RSI</i>	enter a value for the relative strength index over a period of 3, 9, 14, or 30 days.

This criteria	Enables you to:
<i>Simple Moving Avg Intersection</i>	open a dialog box to specify the intersection between two simple moving average lines.
<i>Volatility (Return)</i>	enter a value for the volatility of the equity return over a period of 10, 30, 90, or 200 days.
<i>ADX Indicator</i>	enter a value for the average directional movement rating over a period of 30, 60, or 200 days.

**How to specify a
simple moving
average
intersection**

Step	Action
1	Choose the <i>Period</i> list and choose a combination of average lines.
2	Choose one of the following: <ul style="list-style-type: none">• Yes to include an intersection in the past five days• No to exclude an intersection in the past five days
3	Choose one of the following: <ul style="list-style-type: none">• From Below (Buy) to include an intersection where the short term line crosses the long term line from below• From Above (Sell) to include an intersection where the short term line crosses the long term line from above

CHAPTER 4 **SEARCHING FOR INDICES AND ECONOMIC INDICATORS**

Contents

- [How to Search for Indices](#)
- [How to Narrow Down Your Search for Indices](#)
- [How to Search for Economic Indicators](#)
- [How to Narrow Down Your Search for Economic Indicators](#)

How to Search for Indices

How to search for indices

Step	Action
1	Select <i>Indices</i> from the <i>Look For</i> list.
2	Enter an index name, or partial name, in <i>Name</i> .
3	If you want to narrow down your search, click <i>More Criteria</i> . See " How to Narrow Down Your Search for Indices " on page 49 for details.
4	When you have entered all the search criteria, click <i>Find Reuters Data</i>  . Reuters Search displays the results of your search in the results pane.

How to Narrow Down Your Search for Indices

Basic tab This illustration shows the *Basic* tab in the advanced criteria pane, from which the most commonly used criteria can be specified.

A screenshot of the 'Basic' tab in the advanced criteria pane. It contains four dropdown menus, each with a red circle and a number indicating its function: 1. 'Country of Index' with '<All>' and a button. 2. 'Exchange' with '<All>' and a button. 3. 'Vendor' with '<All>' and a button. 4. 'Country of Issuer' with '<All>' and a button.

Description of fields

This table lists the fields that you can use to specify advanced criteria.

Item	Enables you to open a dialog box to choose:
1	the country in which an index is listed. ¹
2	an exchange in which indices are traded. ¹
3	a vendor from which indices are sold. ¹
4	the country in which indices are issued. ¹

1. You can choose as many items as you want.

How to Search for Economic Indicators

How to search for economic indicators

Step	Action
1	Select <i>Economic Indicators</i> from the <i>Look For</i> list.
2	Enter a country code, or partial code, in <i>Country Code</i> . OR Enter a country name, or partial name, in <i>Country Name</i> .
3	If you want to narrow down your search, click <i>More Criteria</i> . See " How to Narrow Down Your Search for Economic Indicators " on page 51 for details on how to specify search criteria for different types of data.
4	When you have entered all the search criteria, click <i>Find Reuters Data</i>  . Reuters Search displays the results of your search in the results pane.

How to Narrow Down Your Search for Economic Indicators

Basic tab This illustration shows the *Basic* tab in the advanced criteria pane.

- 1. Country of Issuer: <All>
- 2. Type of Indicator: <All>
- 3. Source: <All>
- 4. Start Date: <All> 18/11/2002 18/11/2002
- 5. Base Year: <All> 2002 2002

Item	Enables you to:
1	open a dialog box to choose countries in which economic indicators are issued. ¹
2	open a dialog box to choose the type of indicator to search for. ¹
3	open a dialog box to choose the source from which economic indicators are listed. ¹
4	enter a start date for the item(s) you are searching for. ²
5	enter a base year for the economic indicators. ²

1. You can choose as many items as you want.

2. This can be a range. See ["How to search for ranges" on page 33](#).

Advanced tab

This illustration shows the *Advanced* tab in the advanced criteria pane.

Basic | **Advanced**

1 Adjustment Factor: <All> ...

2 Frequency: <All> ...

3 Unit: <All> ...

Item	Enables you to:
1	open a dialog box to choose the type of adjustment factor to use. ¹
2	choose the frequency with which economic indicators are listed ¹ .
3	choose the units in which economic indicators are listed. ¹

1. Select *All* to include all items, or choose one or a combination of items.

CHAPTER 5 **SEARCHING FOR DERIVATIVE INSTRUMENTS**

Contents

- [How to Search for Options Contracts](#)
- [How to Narrow Down Your Search for Options Contracts](#)

How to Search for Options Contracts

How to search
for options
contracts

Step	Action
1	Select <i>Options</i> from the <i>Look For</i> list.
2	Enter a name, or partial name, in <i>Company Name</i> .
3	If you want to narrow down your search, click <i>More Criteria</i> . See “How to Narrow Down Your Search for Options Contracts” on page 55 for details.
4	When you have entered all the search criteria, click <i>Find Reuters Data</i>  . Reuters Search displays the results of your search in the results pane.

How to Narrow Down Your Search for Options Contracts

Basic tab This illustration shows the *Basic* tab in the advanced criteria pane.

- 1 Country of Issuer: <All> [button]
- 2 Exchange: <All> [button]
- 3 Currency: <All> [button]
- 4 Type of Option: <All> [button]

Item	Enables you to open a dialog box to choose:
1	the countries in which options contracts are issued. ¹
2	the exchanges in which options contracts are traded. ¹
3	currencies in which options contracts are sold. ¹
4	the type of option to search for.

1. You can choose as many items as you want.

CHAPTER 6 **SEARCHING FOR WARRANTS AND FUNDS DATA**

Contents

- [How to Search for Warrants](#)
- [How to Narrow Down Your Search for Warrants](#)
- [How to Search for Funds](#)
- [How to Narrow Down Your Search for Funds](#)

How to Search for Warrants

How to search for warrants

Step	Action
1	Select <i>Warrants</i> from the <i>Look For</i> list.
2	Enter the underlying stock name, or partial name, in <i>Underlying Stock</i> . OR Enter an issuer name, or partial name, in <i>Issuer</i> .
3	If you want to narrow down your search, click <i>More Criteria</i> . See “ How to Narrow Down Your Search for Warrants ” on page 59 for details.
4	When you have entered all the search criteria, click <i>Find Reuters Data</i>  . Reuters Search displays the results of your search in the results pane.

How to Narrow Down Your Search for Warrants

Basic tab This illustration shows the *Basic* tab in the advanced criteria pane.

- 1 Underlying RIC: Begins With (dropdown menu)
- 2 Type: <All> (dropdown menu with a three-dot icon)
- 3 Strike: <All> (dropdown menu)
- 4 Expiry: <All> (dropdown menu) followed by two date fields, both set to 07/02/2003.

Item	Enables you to:
1	enter a RIC, or partial RIC, in the <i>Underlying RIC</i> text box.
2	open a dialog box which enables you to choose to search for warrants with put options (right to sell) or call options (right to buy).
3	enter an exercise price for the warrants you are searching for. ¹
4	enter a date after which a warrant may no longer be exercised. ¹

1. This can be a range. See [“How to search for ranges” on page 33](#) for details.

How to Search for Funds

How to search
for funds

Step	Action
1	Select <i>Funds</i> from the <i>Look For</i> list.
2	Enter a company name, or partial name, in <i>Company Name</i> .
3	If you want to narrow down your search, click <i>More Criteria</i> . See “How to Narrow Down Your Search for Funds” on page 61 for details.
4	When you have entered all the search criteria, click <i>Find Reuters Data</i>  . Reuters Search displays the results in the Results pane.

How to Narrow Down Your Search for Funds

Basic tab This illustration shows the *Basic* tab in the advanced criteria pane.

Item	Enables you to open a dialog box to choose:
1	a country in which funds are issued. ¹
2	an exchange in which funds are traded. ¹
3	the currency in which funds are sold. ¹

1. You can choose as many as you want

