

---

# Wi-Fi Digital Photo Frame

## User Manual

# Wi-Fi Digital Photo Frame

## Features:

- Email photos and video clips to your Kogan Frame
- Search & send video clips from Photobucket, Facebook, Picasa and more!
- 800 x 600 high resolution screen with 'touch border' navigation design
- Share photos and short videos with family and friends far away

**LCD Display:** 8-Inch LCD screen (800 X 600 pixels)

**Communications:** Internal 802.11b/g (WEP64, WEP128)

**Interface:** MMC/SD/MS card slot; USB 2.0 client

**Memory Size:** In-built FLASH memory 256MB with up to 500 photos stored online plus more with Photobucket.

**Remote Control :** for PC-less easy setup and convenience

**RTC** -powered automatic shutdown feature for increasing reliability and saving energy

**Power Source:** External AC Adapter (Input:AC100~240V 50/60Hz 0.6A,Output:DC12V 1A)

**Weight:** 1.4 Kgs

# *Initial Setup Instructions*

## ■ Before Set-Up

Please ensure you have the following items available before beginning set-up.

- Your Kogan Wi-Fi Digital Frame, along with the power supply and USB cable.
- An operational Wi-Fi network with an internet connection with known SSID (network name), authentication type and the corresponding encryption key (WEP).

## ■ STEP 1:

Power up your Kogan Wi-Fi Digital Frame by plugging in the power cord to a 240V wall socket. Your Kogan Wi-Fi Digital Frame will light up with the Kogan loading screen. Please wait while the frame configures.

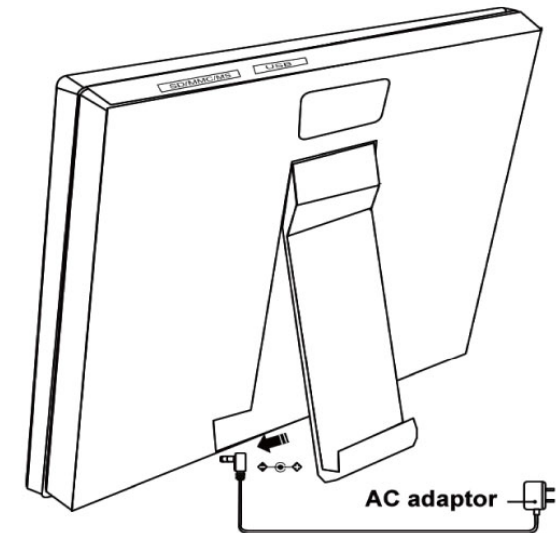

## ■ STEP 2:

If your frame cannot locate a Wi-Fi signal, it will show a message indicating that no Wi-Fi network is connected. Press the **Enter** button on your Remote Control with the **Scan again** option highlighted.

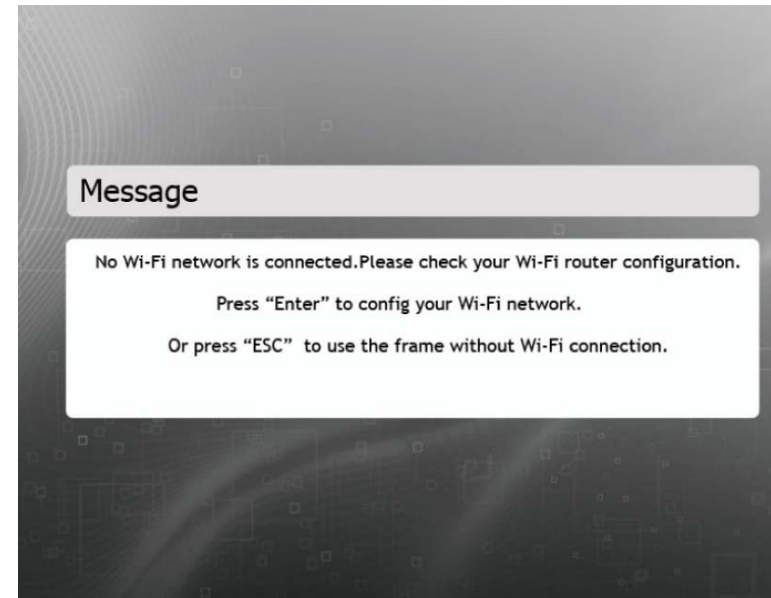

## ■ STEP 3:

The frame will scan for any available Wi-Fi networks automatically. Select your specified Wi-Fi network, and then press **Enter**:

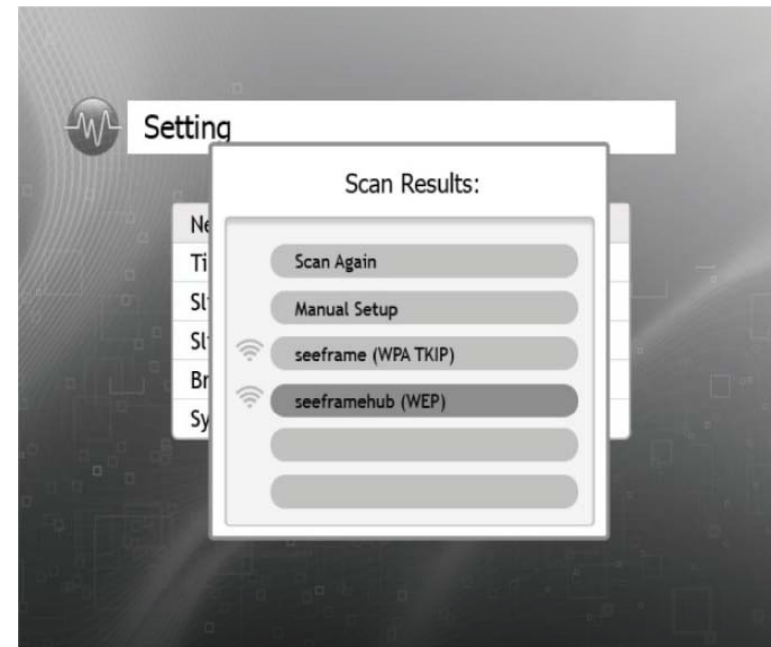

## ■ STEP 4:

Please enter your password by pressing the virtual keyboard buttons displayed on the screen. Once you have done this, press **Enter**.

**BKSPC** : Backspace - to selectively delete any just entered information.

**CLR** : Clear - to delete all entered information.

**MODE** : Mode - changes the mode of characters/ numbers/symbols.

**<** **>** : Adjusts the cursor position left or right.

## ■ STEP 5:

Once the Wireless Network has been connected, the following message will be displayed on the frame:

*(this is an example with username: saturday8)*

*Congratulations! You have now completed the set-up process. You are ready to start enjoying your Kogan Wi-Fi Digital Photo Frame.*

# Uploading Photos to your Kogan Wi-Fi Frame

Using the automatically generated username and password, you can log into [www.seeFrame.com](http://www.seeFrame.com) to begin uploading photos onto your Kogan Wi-Fi Digital Photo Frame. Usernames and passwords can be changed upon log in.

- Get Photos Sent by Emails:** A blue header box containing a list of features: "Create an unique and easy to recall email address", "Directly from mobile phones and personal computers", "Ask no extra efforts from senders", and "Anti-spam design". An image of a hand holding a mobile phone is shown to the right.
- Get Photos From Popular Photos Sites:** A blue header box listing sources: "iPhoto", "Flickr", "Webshots", "Picasa", "Photobucket", "MSN Space", "Gallery2", "Smugmug", and "AOL Pictures". A circular collage of various photos is shown to the right.
- Manage Your Registered Frame:** An orange header box with a login form. It includes fields for "UserName:" and "Password:", a "Remember Me" checkbox, a "Sign In" button, and a link for "Forgot your password?".
- Virtual Demo:** A blue box with the text "Download a desktop widget and explore the features now!" and a "Download" button.
- Wi-Fi Configuration Tool:** A blue box with radio button options for "Windows Vista, XP, 2000(SP4)" and "Mac OS X 10.3.9 or later", and a "Download" button.
- User Manual:** A blue box with radio button options for "Estarting Frame Quick Setup", "eStarting Frame Feature", and "Seeframe Feature & Services", and a "Download" button.

Our service pulls photo RSS from all over the Web and send them to your frame on schedule

Once you have entered your username and password, you will be greeted with the below screen. Click on **My Account** → **Modify Account** to change username and password.

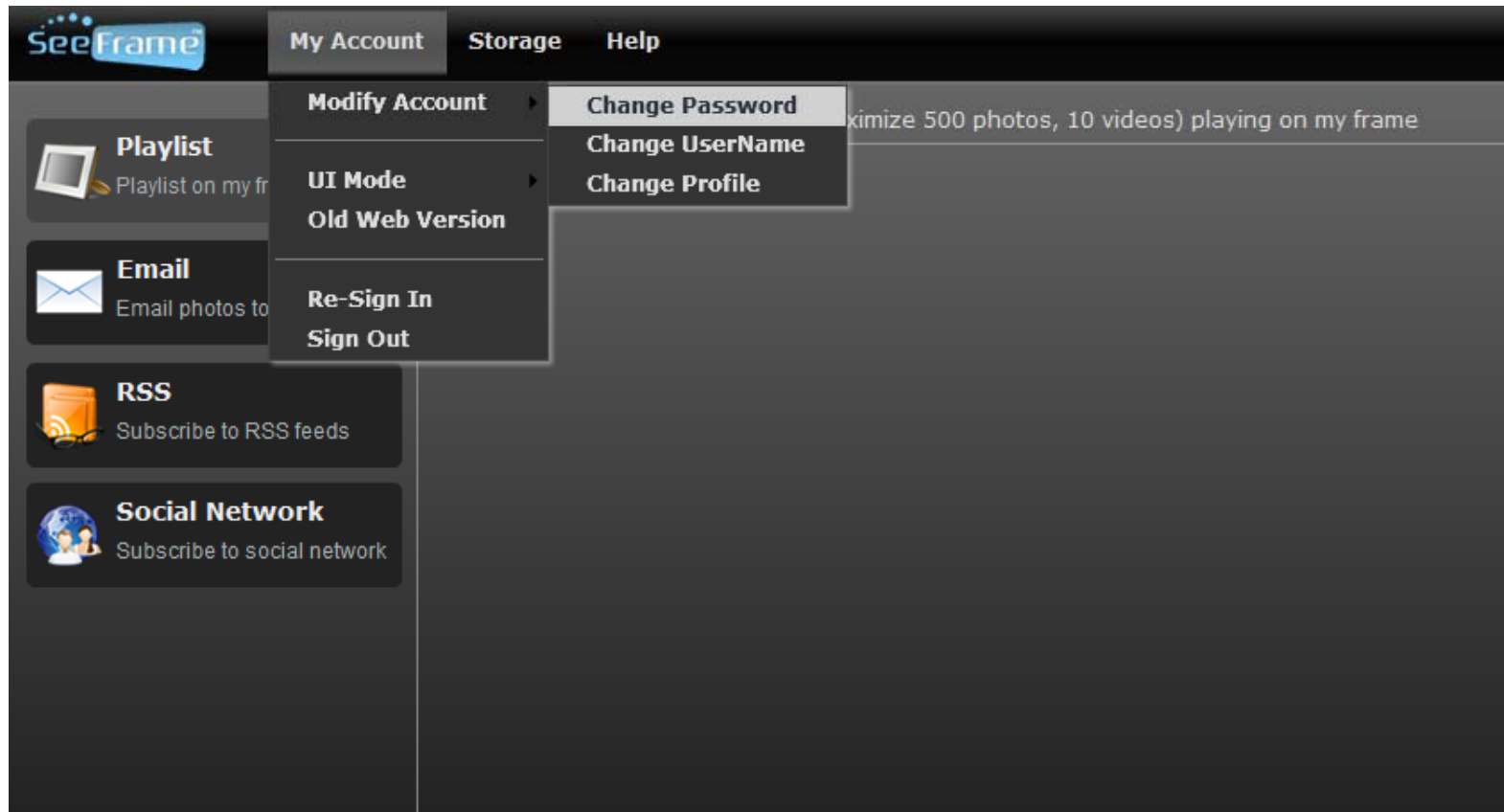

On the right-hand side, click **Upload** to upload pictures and video to your frame from a local PC.

On the top right-hand side, click **Upload** to begin uploading pictures and videos to your Kogan Frame from your computer.

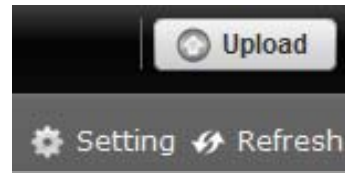

The following window will open. Click **Choose Files to Upload**.

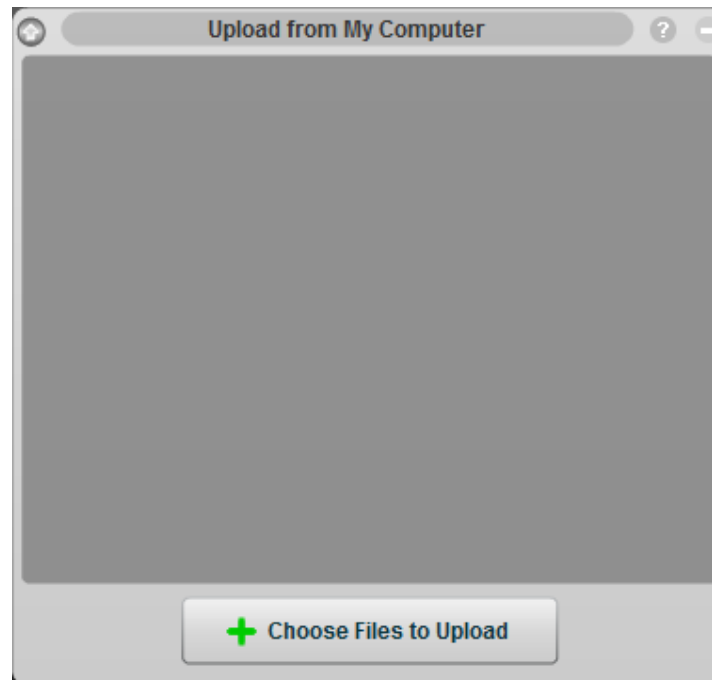

Choose the items which you wish to upload from your computer, then press **Open**.

The main content area displays a "Playlist" titled "Playlist - The recent medias(maximize 500 photos, 10 videos) playing on my frame". A file selection dialog box is open over this area, titled "Select file(s) to upload by www.seeframe.com". The dialog shows the current directory as "Melbourne Commonwealth Games 2006". The file list is as follows:

Name	Date taken	Tags	Size	Rating
DSC01262				
DSC01263				
DSC01263-copy				
DSC01265				
DSC01266				
DSC01267				
DSC01268				
DSC01269				
DSC01270				
DSC01271				
DSC01272				
DSC01273				
DSC01274				
DSC01275				
DSC01276				
DSC01277				
DSC01278				
DSC01279				
DSC01280				
DSC01281				
DSC01282				
DSC01283				
DSC01285				
DSC01286				
DSC01287				
DSC01288				
DSC01289				
DSC01290				
DSC01291				
DSC01293				
DSC01295				
DSC01296				

The dialog box also includes a "File name" field containing "IMG000051" and a "Files of type" dropdown menu set to "Images (\*.jpg;\*.jpeg;\*.gif;\*.png;\*.tiff;\*.tif;\*.bmp)". "Open" and "Cancel" buttons are visible at the bottom right of the dialog.

Every Kogan Frame has a unique email address. Send pictures or videos to this address from any computer and these will be uploaded to the frame in minutes!

Alternatively, you can subscribe to RSS feeds to upload the latest photos and videos directly to your Kogan Frame.

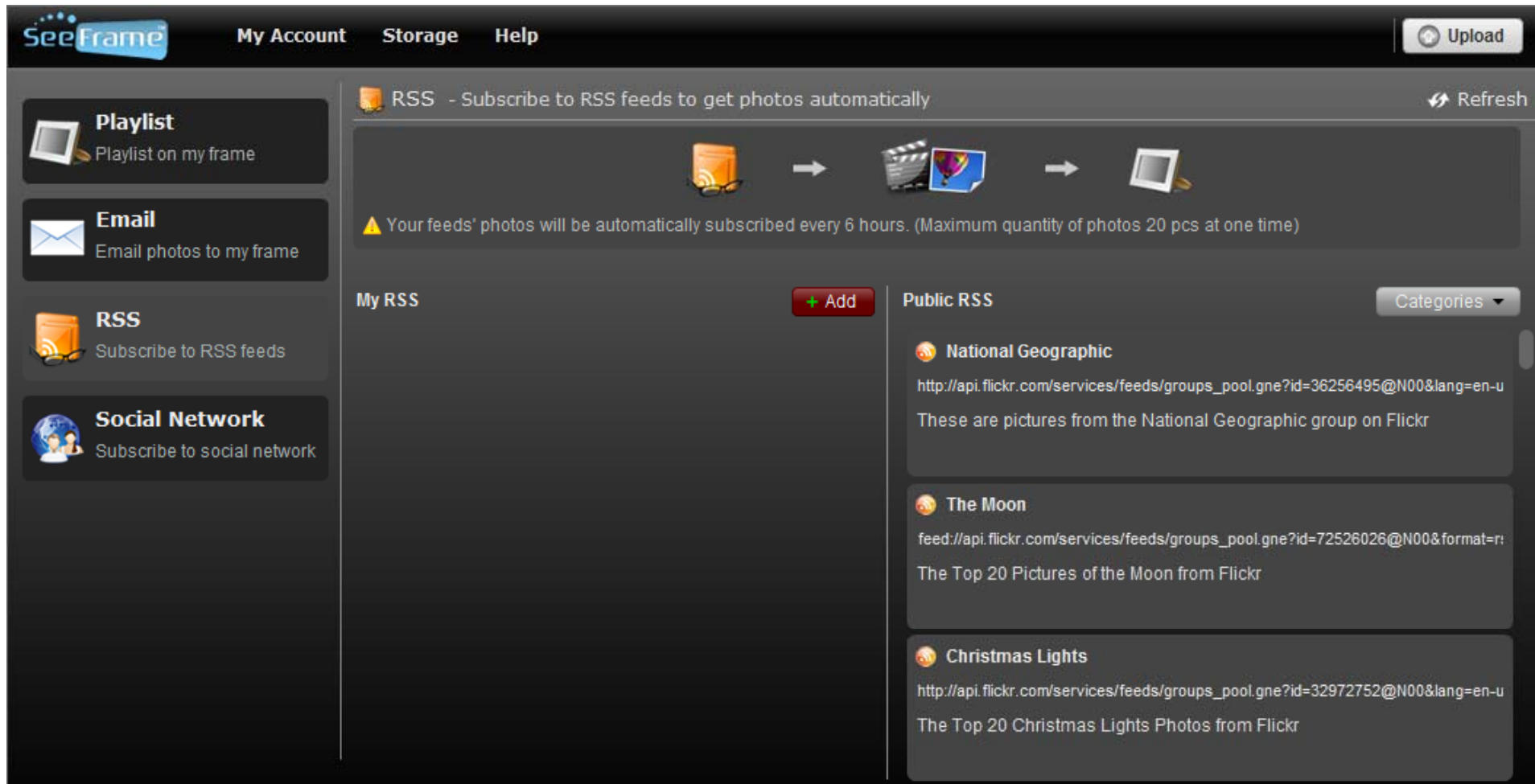

Click on various public RSS feeds to the right of the screen to subscribe automatically.

For example, to subscribe to the National Geographic RSS feed, simply click on **Subscribe to** in the window.

The main content area is titled "RSS - Subscribe to RSS feeds to get photos automatically" and includes a "Refresh" button. Below the title, there is a visual flow diagram showing an RSS icon, an arrow, a photo icon, another arrow, and a photo frame icon. A modal window is open in the center, titled "Subscbe to Photos/Videos RSS/Gallery/Atom Feeds". This window contains a form with the following fields:

- Feed Url:** `http://api.flickr.com/services/feeds/groups_pool.gne?id=36256495@N00&lang=en-us&format=rss_200`
- Title:** National Geographic
- Description:** These are pictures from the National Geographic group on Flickr

At the bottom of the modal window, there are two buttons: "Subscribe to" (highlighted in red) and "Cancel".

Below the modal window, there is a list of RSS feeds. The first one is "The Top 20 Pictures of the Moon from Flickr". The second one is "Christmas Lights" with a sub-description: "http://api.flickr.com/services/feeds/groups\_pool.gne?id=32972752@N00&lang=en-u" and "The Top 20 Christmas Lights Photos from Flickr". The third one is "New York City".

To connect to albums located on Social Networks, click on the **Social Network** tab on the left-hand side. Your Kogan Frame will then be automatically uploaded with these photos.

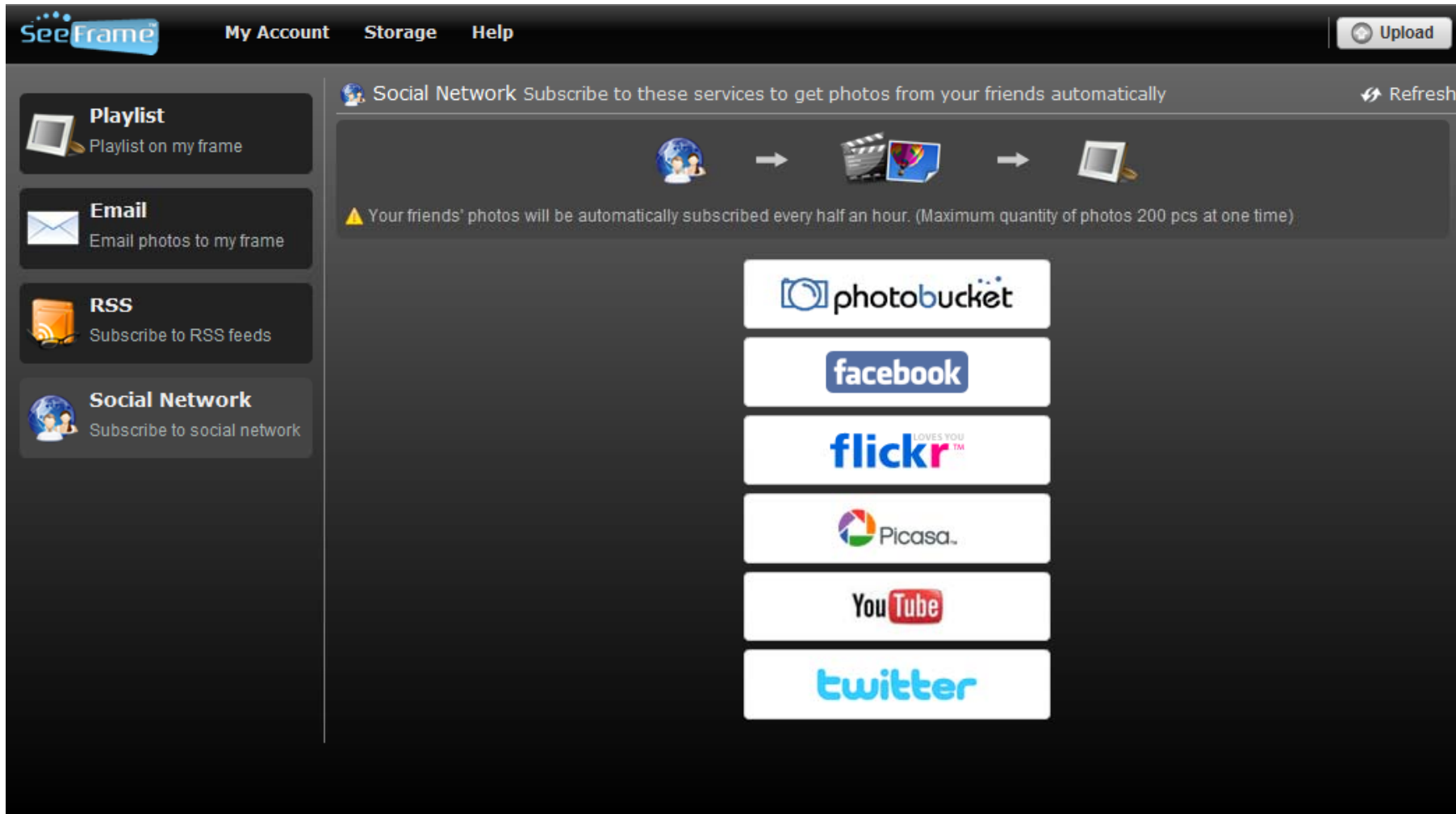

For example, to upload an album from Facebook, simply click on the **Facebook** logo.

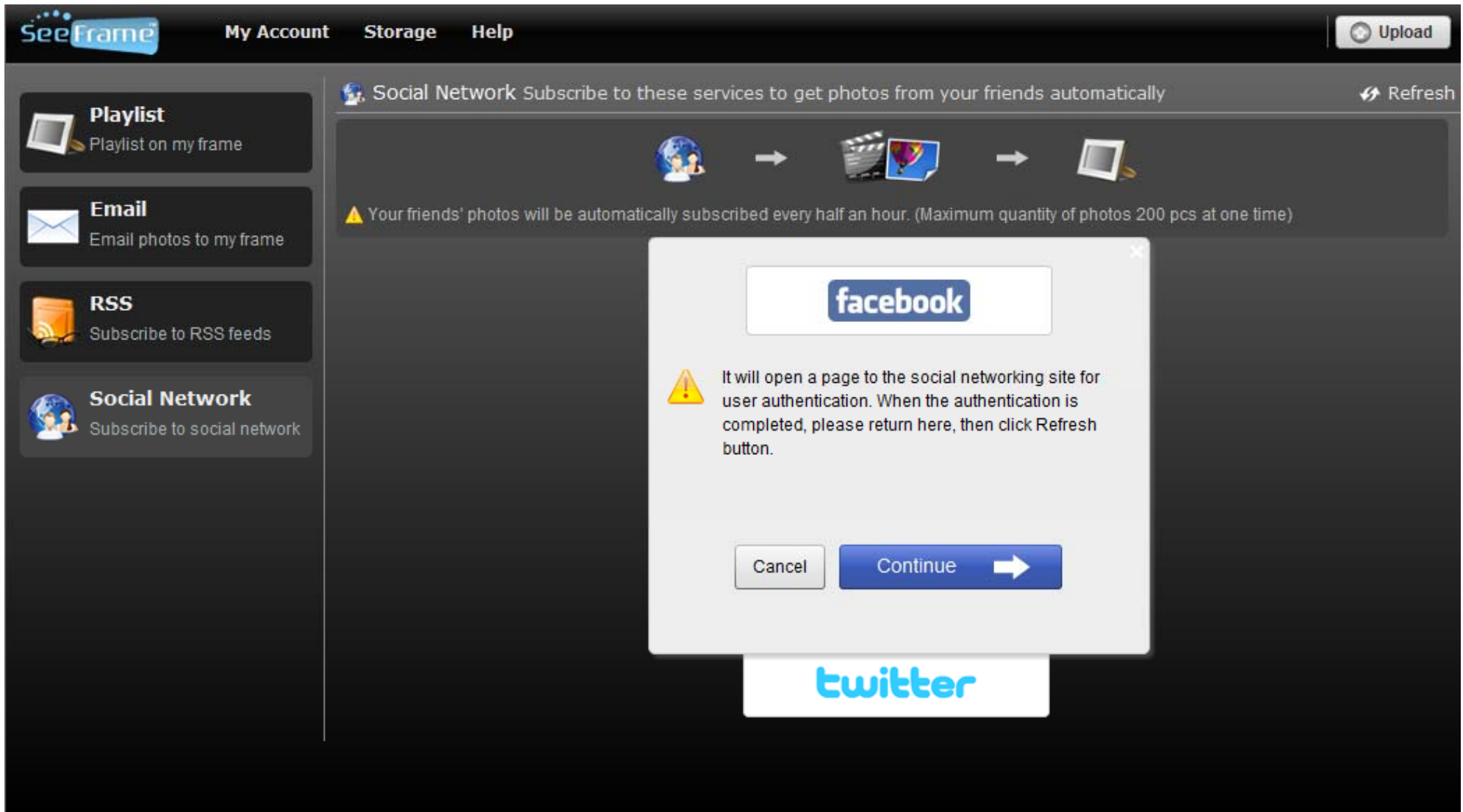

By pressing **Continue**, Seeframe will automatically take you to the Facebook login site.

Enter your Facebook details and click **Log in**

facebook

Sign Up

Facebook helps you connect and share with the people in your life.

### Facebook Login

#### Seeframe Live

Log into Facebook to enjoy the full functionality of [Seeframe Live](#). If you don't want this to happen, go to the normal [Facebook login page](#).

Email:

Password:

or [Sign up for Facebook](#)

[Forgotten your password?](#)

By proceeding, you are allowing Seeframe Live to access your information and you are agreeing to the [Facebook Terms of Use](#) in your use of Seeframe Live.

The pictures on Facebook will be downloaded to your Kogan Frame automatically. Return to See frame and click **Refresh**.

Once you have successfully added your Account, a green tick will be displayed next to the service.

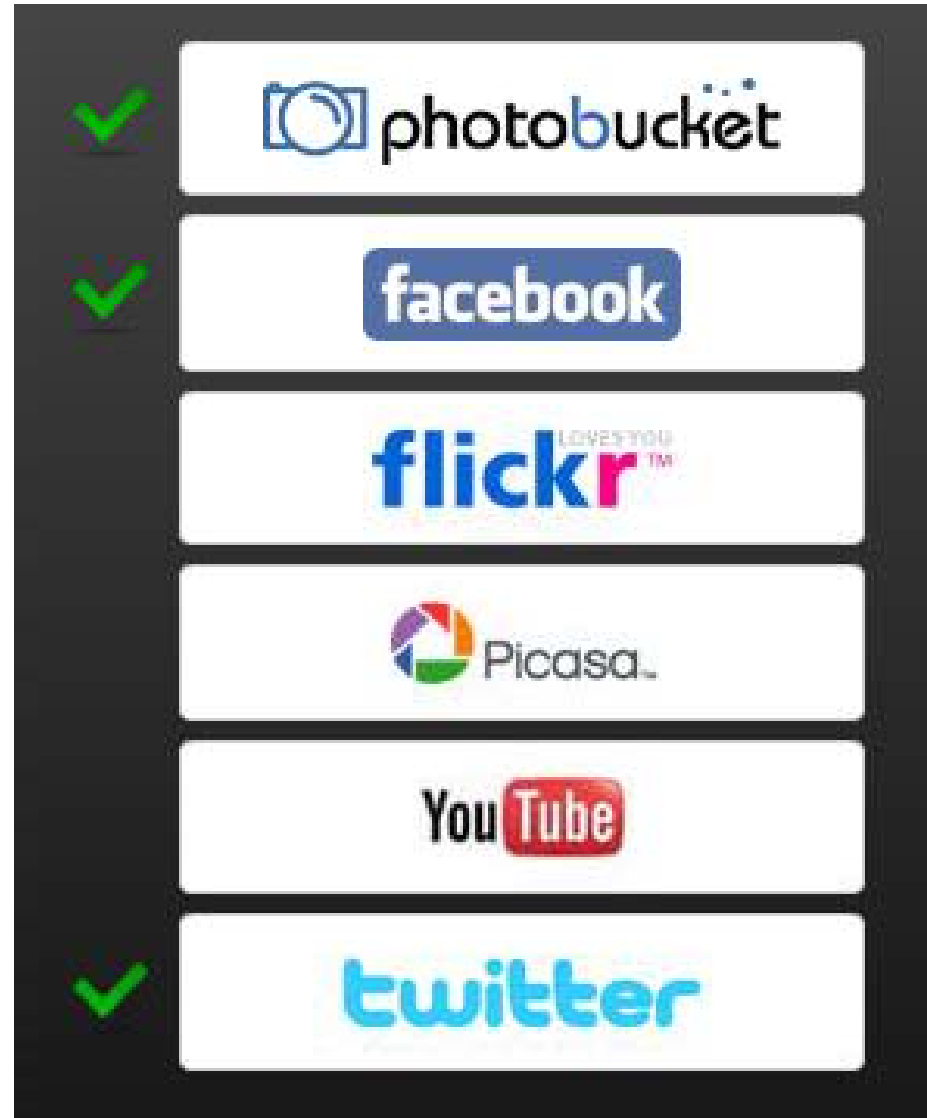

For more functions, you can enter the advanced options.  
From **My Account**, select **UI Mode** → **Advanced**

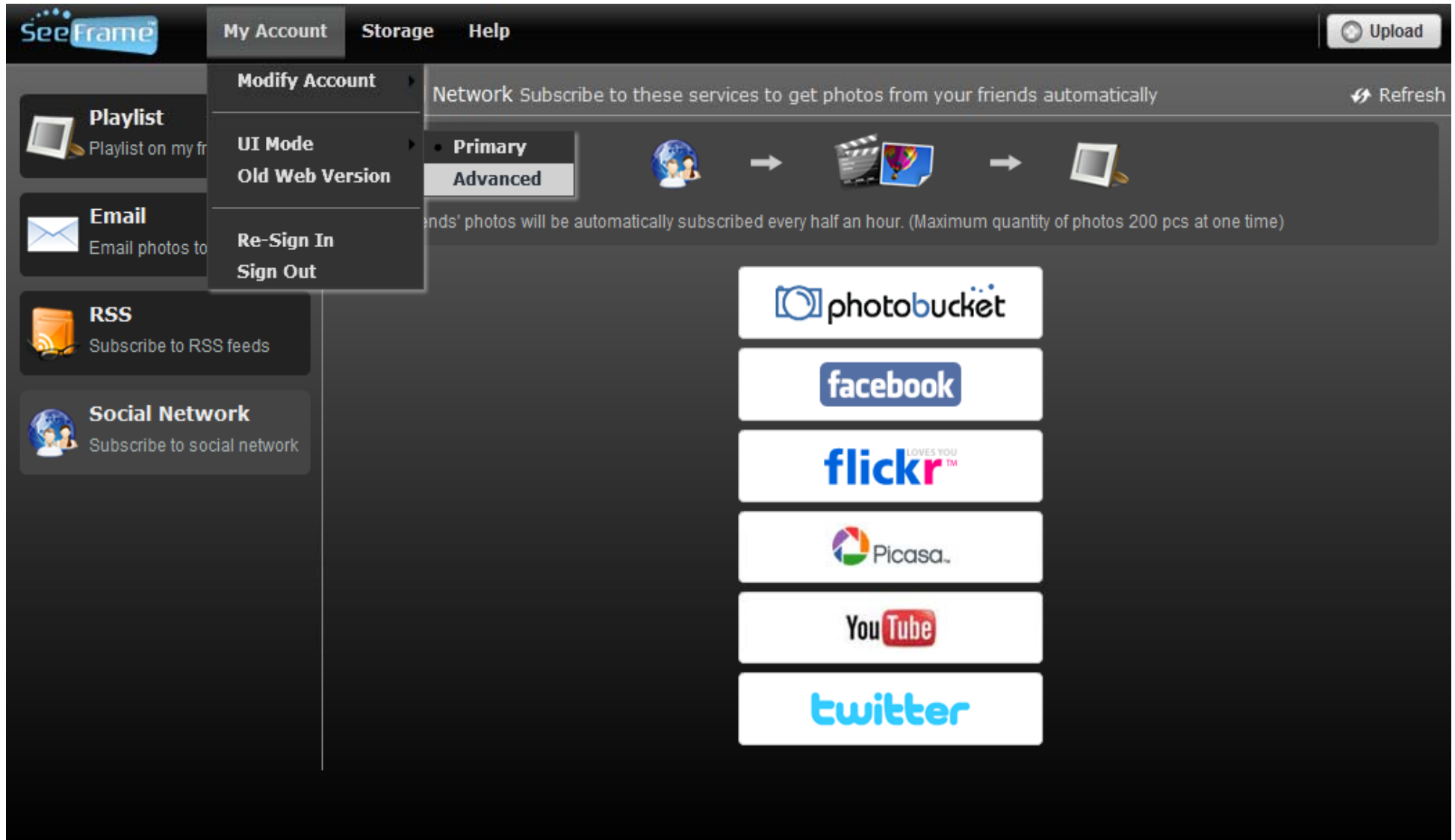

Entering Advanced Mode will open up an interface allowing more functions. Click **Help/Videos** to open various flash tutorials which teach you how to use the SeeFrame interface.

The Flash tutorials are comprehensive yet simple to use. They can be repeated for your convenience.

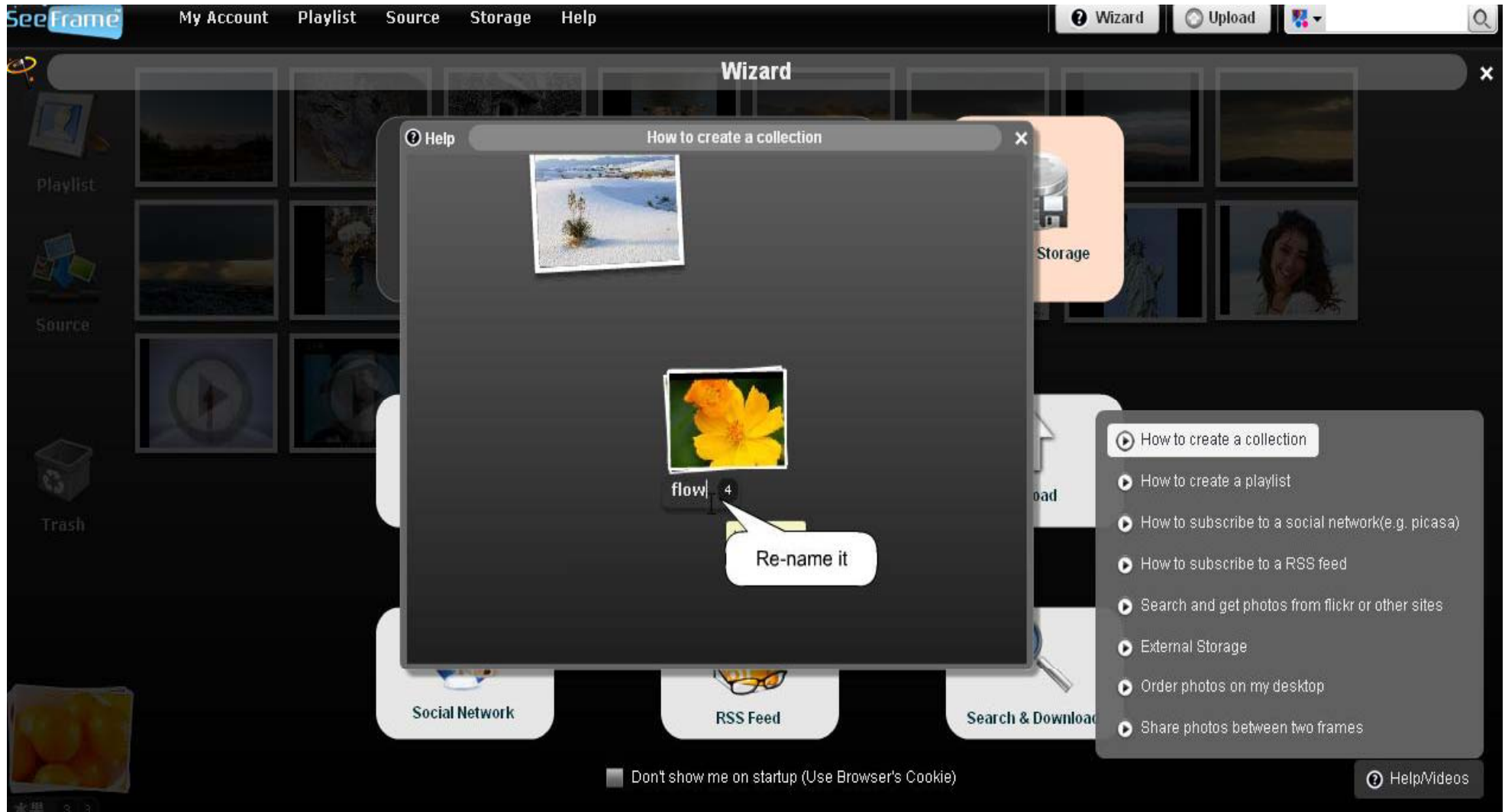

Your Kogan Frame can support various playlists. Click on **Manage Playlists** to edit your photo playlists.

You can choose to play specific photos one after the other in cycle, or certain photos on specific days.

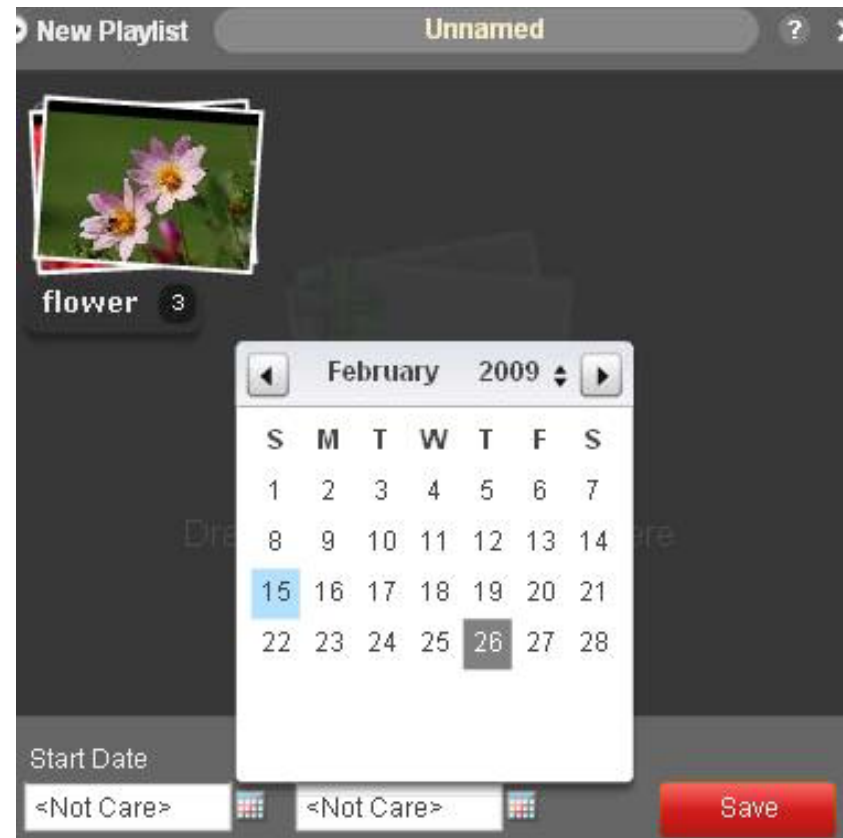
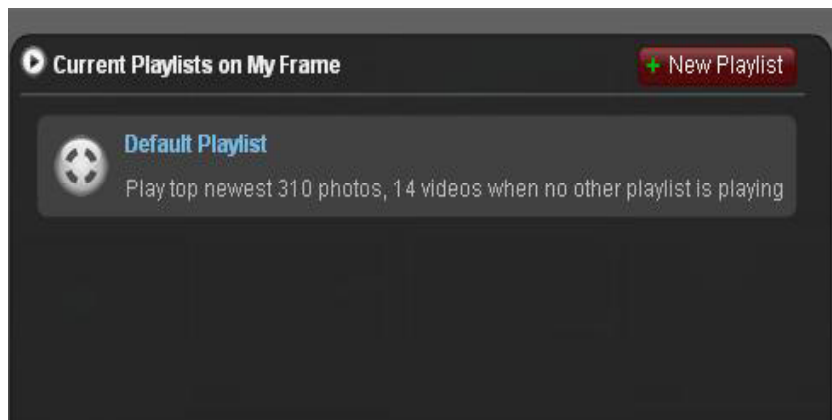

To upload photos from Social Network sites such as Flickr, search for your desired photos. Then choose your photos and drag them into the main interface where they will then be uploaded to your frame.

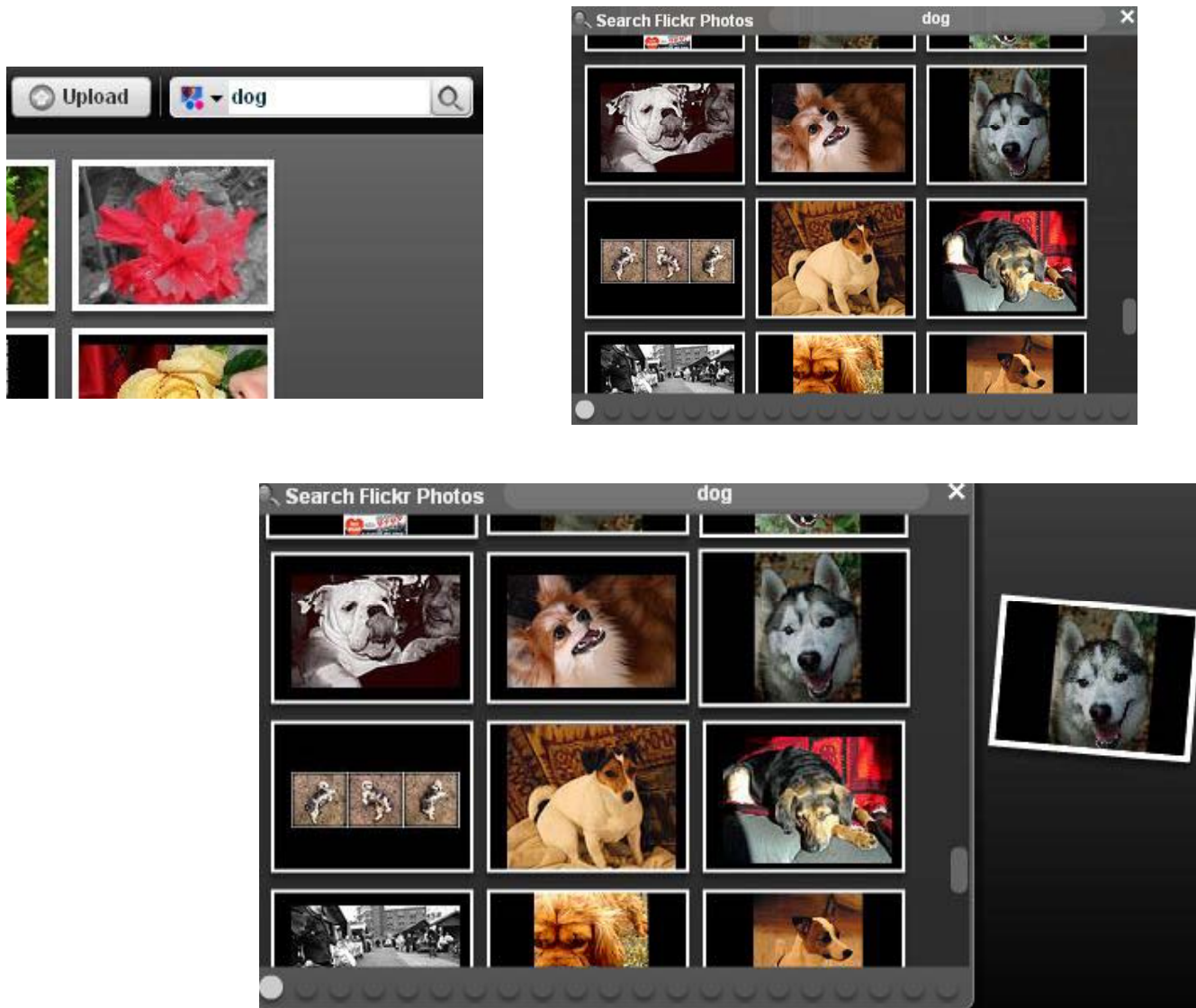

Your Kogan Wi-Fi Digital Photo Frame allows you to enjoy your favourite photos from the comfort of your own home conveniently and easily via Wi-Fi.

kogan