

Assembly & Operating Instructions for Magnetic Stepper

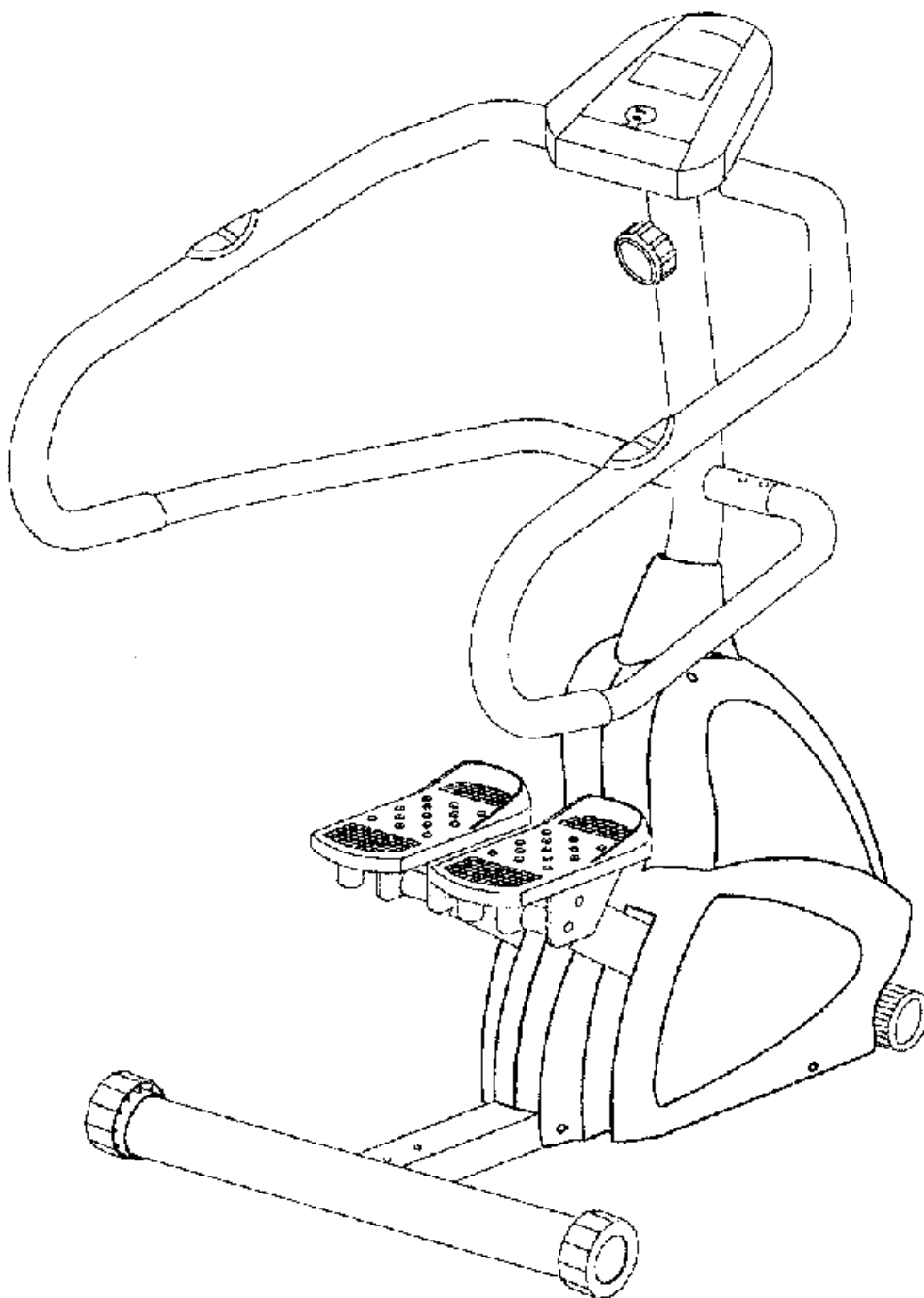

GRAND SPORTS

COMPLETE BIKE ASSEMBLY

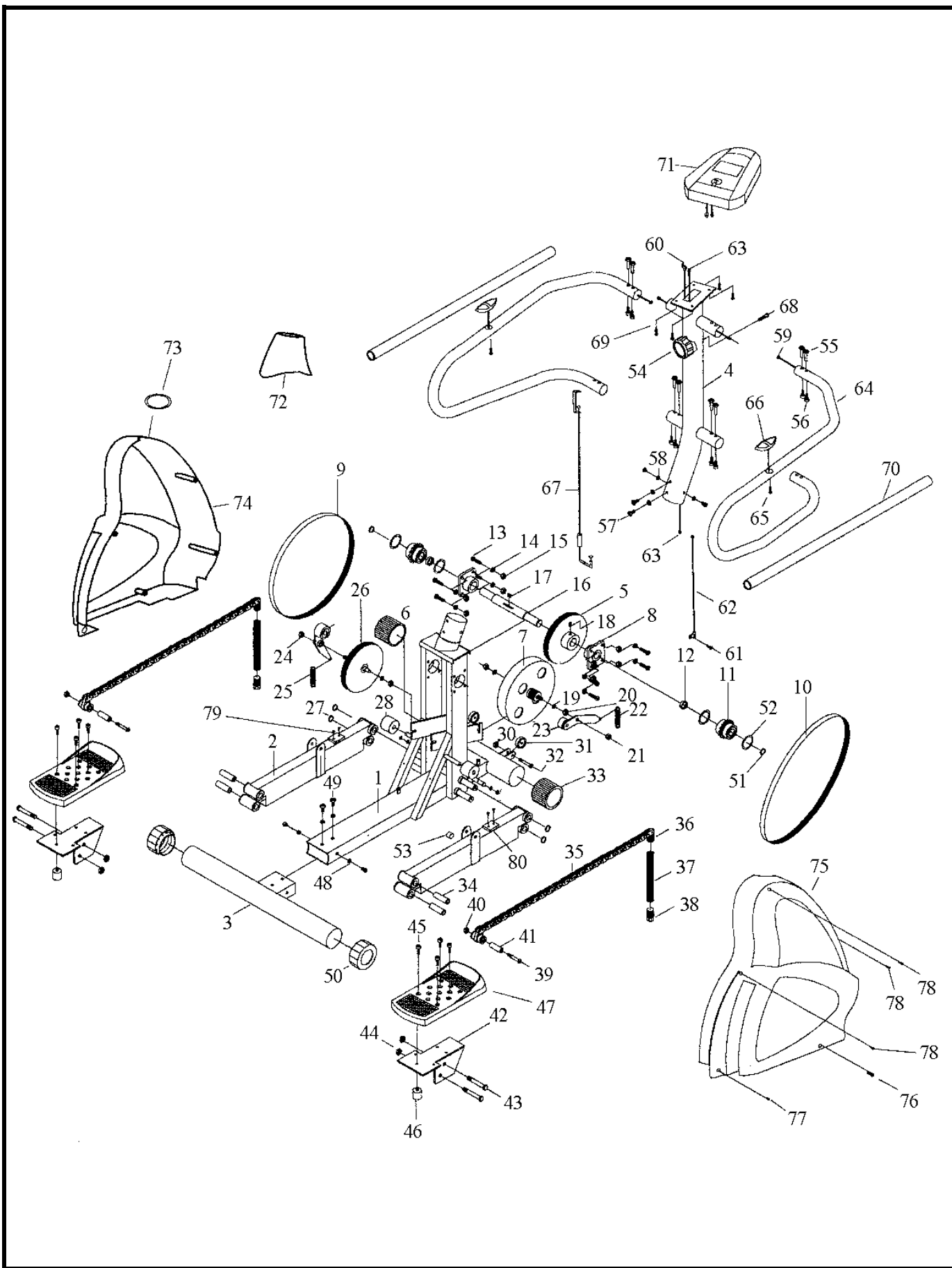

PARTS LIST

NO	DESCRIPTION	Q'TY	NO	DESCRIPTION	Q'TY
1	Main Frame	1	43	Screw M12 x 85L	4
2	Foot Tube	2	44	M12 Nylock nut	4
3	Stabilizer	1	45	Screw M6 x 20L	8
4	Handlebar Post	1	46	Rubber stopper	2
5	Pulley I	1	47	Pedal	2
6	Pulley II	1	48	Washer 19 x 8	4
7	Magnetic System	1	49	Screw M8 x 10L	4
8	Bearing Housing	2	50	Cap	2
9	Belt I	1	51	φ25 C Clip	2
10	Belt II	1	52	O-Ring	4
11	Bearing Hub	2	53	Magnet	1
12	Spacerφ25 x 28 x 8.5L	8	54	Tension adjuster	1
13	Screw M8 x 45L	8	55	Screw φ8 x 33.5L	8
14	Washer 19 x 8 x 1.5T	8	56	Screw M6 x 12L	8
15	M8 Nylock Nut	1	57	Screw M8 x 10L	4
16	Axle	1	58	Washer 19 x 8	4
17	Key 6 x 6 x 15L	1	59	Handpulse sensor wire	2
18	Screw M8 x 12L	1	60	Pulse sensor wire	1
19	Washer 12 x 16 x 1T	1	61	Screw 4 x 12	1
20	Nut 3/8 x 26t x 3T	4	62	Sensor wire I	1
21	Nut 3/8 x 26t	2	63	Sensor wire II	1
22	Springφ20 x 16 x 2 x 40L	1	64	Handlebar (R+L)	2
23	Idle Wheel II	1	65	Screw 4 x 20	2
24	Nut 3/8 x 26t	2	66	Handpulse sensor	2
25	Spring φ20 x 16 x 2 x 70L	1	67	Tension wire	1
26	Idle Wheel I	1	68	Screw M5 x 40L	1
27	C Clip #19	4	69	Screw M5 x 12L	4
28	Rubber stopper	2	70	Foam Grip	2
29	C clip #13	4	71	Meter	1
30	M8 Nylock Nut	2	72	Top Cover	1
31	Moving wheel	2	73	Bushing φ76	1
32	Screw M8 x 35L	2	74	Left Cover	1
33	Cap	2	75	Right Cover	1
34	Spacer φ19 x 12 x 60.5L	4	76	Screw M5 x 12L	2
35	Chain	2	77	Screw 4 x 12	2
36	Chain-Spring connector	2	78	Screw 4 x 16	3
37	Spring	2	79	Screw 4 x 12	4
38	Spring connector	2	80	Rubber stopper	2
39	Screw M10 x 55L	2	TOOL		
40	M10 Nylock Nut	2		Allen Key 6mm	1
41	Spacer φ16 x 10 x 40L	2		Allen Key 5mm	2
42	Pedal fixing plate	2		Screw driver	1

ASSEMBLY INSTRUCTIONS

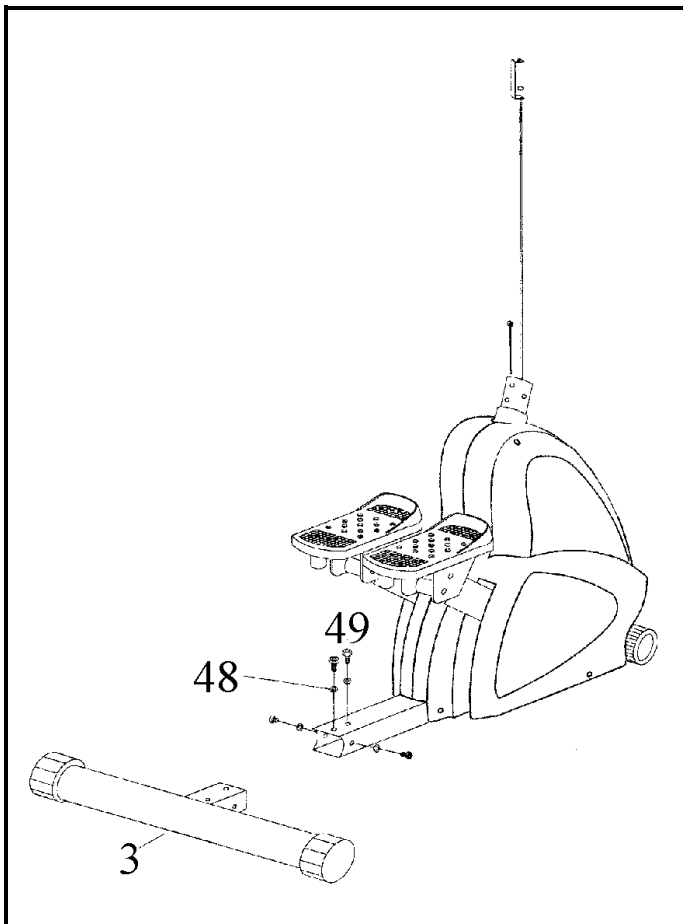

STEP 1.

ASSEMBLING THE STABILIZER (3) UNTO MAIN FRAME BY SCREN (49) & WASHER (48).

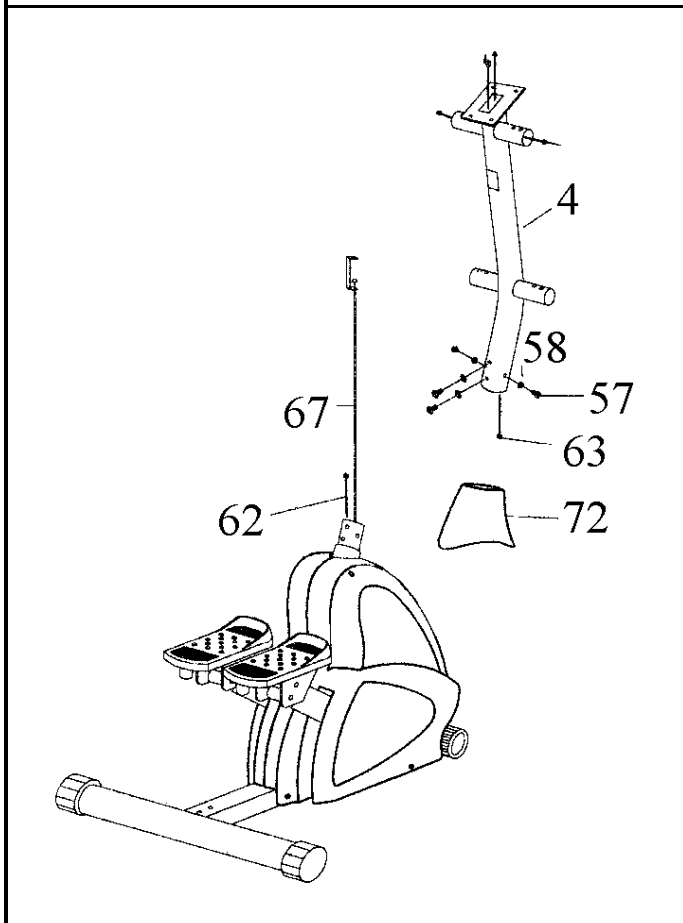

STEP 2.

SLIDE THE TOP CORER (72) INTO HANDLEBAR POST (4). CONNECT THE SENSOR WIRE (62) & (63) TOGETHER. SLIDE HANDLEBAR POST ONTO MAIN FRAME. FIXING THEM TOGETHER BY SCRENS (57) & WASHERS (58) SLIDE TOP COVER TO BOTTOM POSITION.

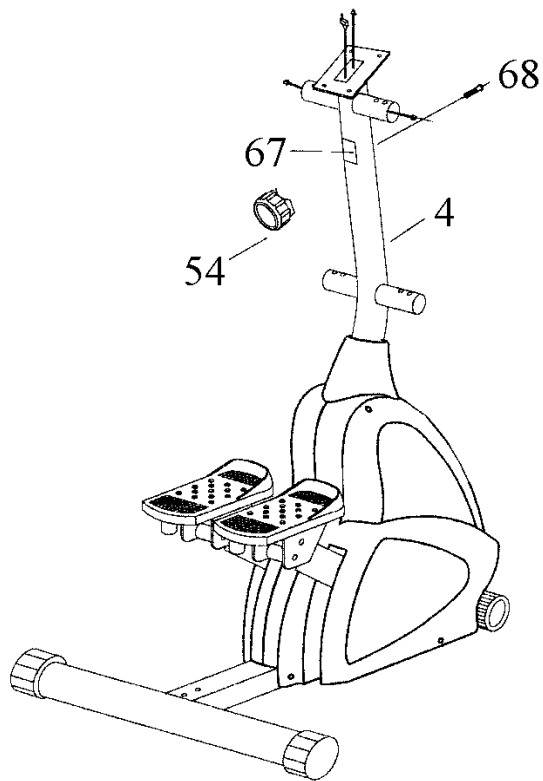

STEP 3.

CONNECT TENSION ADJUSTER (54) WITH TENSION CABLE. THEN FIX THE TENSION ADJUSTER ONTO HANDLEBAR POST BY SCREW (68).

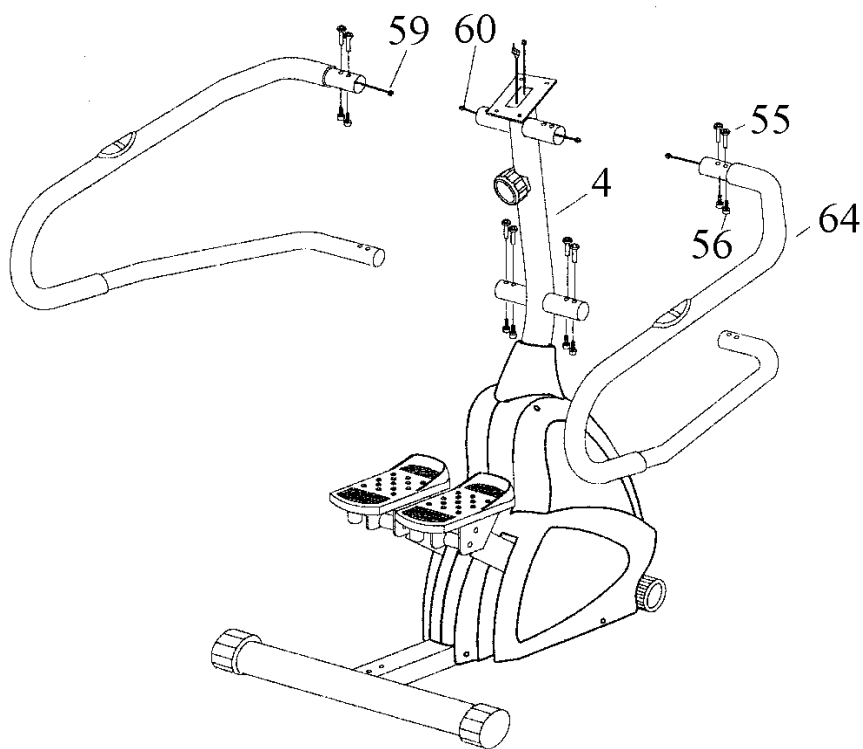

STEP 4.

ASSEMBLING HANDLEBAR ONTO HANDLEBAR POST. PLEASE CONNECT THE HANDPULSE CABLE TOGETHER BEFORE JOIN THE HANDLEBAR. FIXING HANDLEBAR BY SCREW (55) & (56).

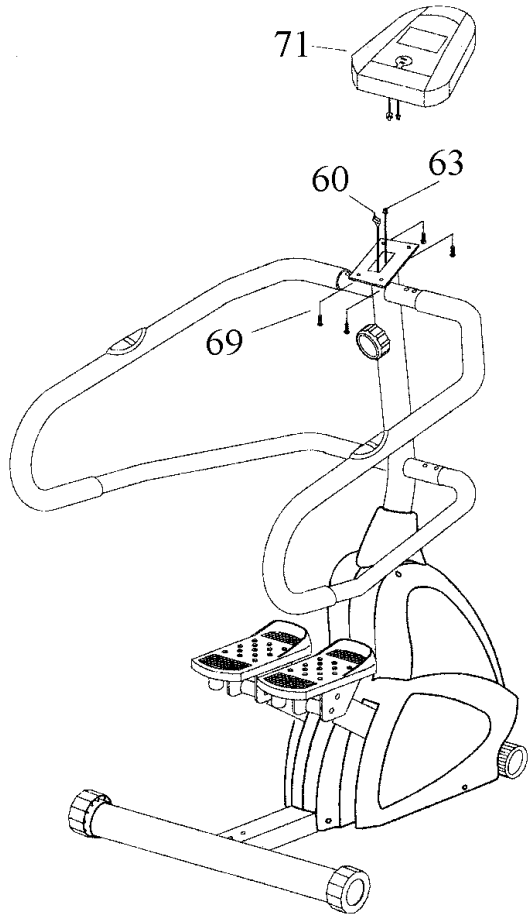

STEP 5.

CONNECTING THE SENSOR WIRES (60) & (63)
ONTO COMUTER. FIXING COMPUTER ONTO
HANDLEBAR POST BY SCREWS (69).

EXERCISE COMPUTER

BC-51007

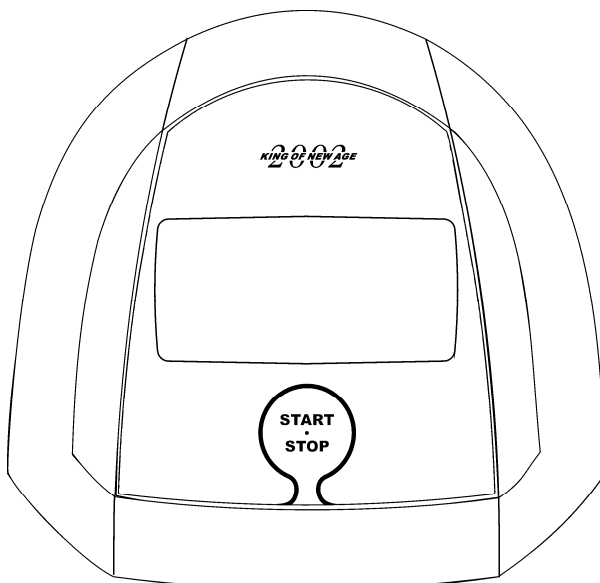

NOTE :

This monitor is equipped with an auto on/off function. The monitor will come on automatically if the exercise machine is in motion. If stop exercising for over 4 minutes, monitor will turn itself off & reset all functional data back to Zero. If start exercising again within 4 minutes, monitor will accumulate all functional values.

FUNCTIONS AND OPERATIONS :

- SCAN** Press the button until “SCAN” appears, monitor will automatically cycles between STEP/MIN, TIME, COUNT, CALORIE every 4 seconds.
- TIME** Press the button until “TIME” appears to count up the elapsed time.
- COUNT** Press the button until “COUNT” appears to display the total repetitions.
- STEP PER MINUTE** Press the button until “STEP/MIN” appears to display the step per minute.
- CALORIE** Press the button until “CALORIE” appears to accumulate the calorie consumption.

SPECIFICATIONS :

Sensor	Magnetic, Non-Contact
Power source	Requires two piece of 1.5V SIZE-AA or UM-3
Operating temperature	0°C - +40°C (32°F - 104°F)
Storage temperature	-20°C - +50°C (-4°F -122°F)