

PARABODY®

660 GYM SYSTEM



WARNING:

Read and follow all directions for each step to insure proper assembly of this product.

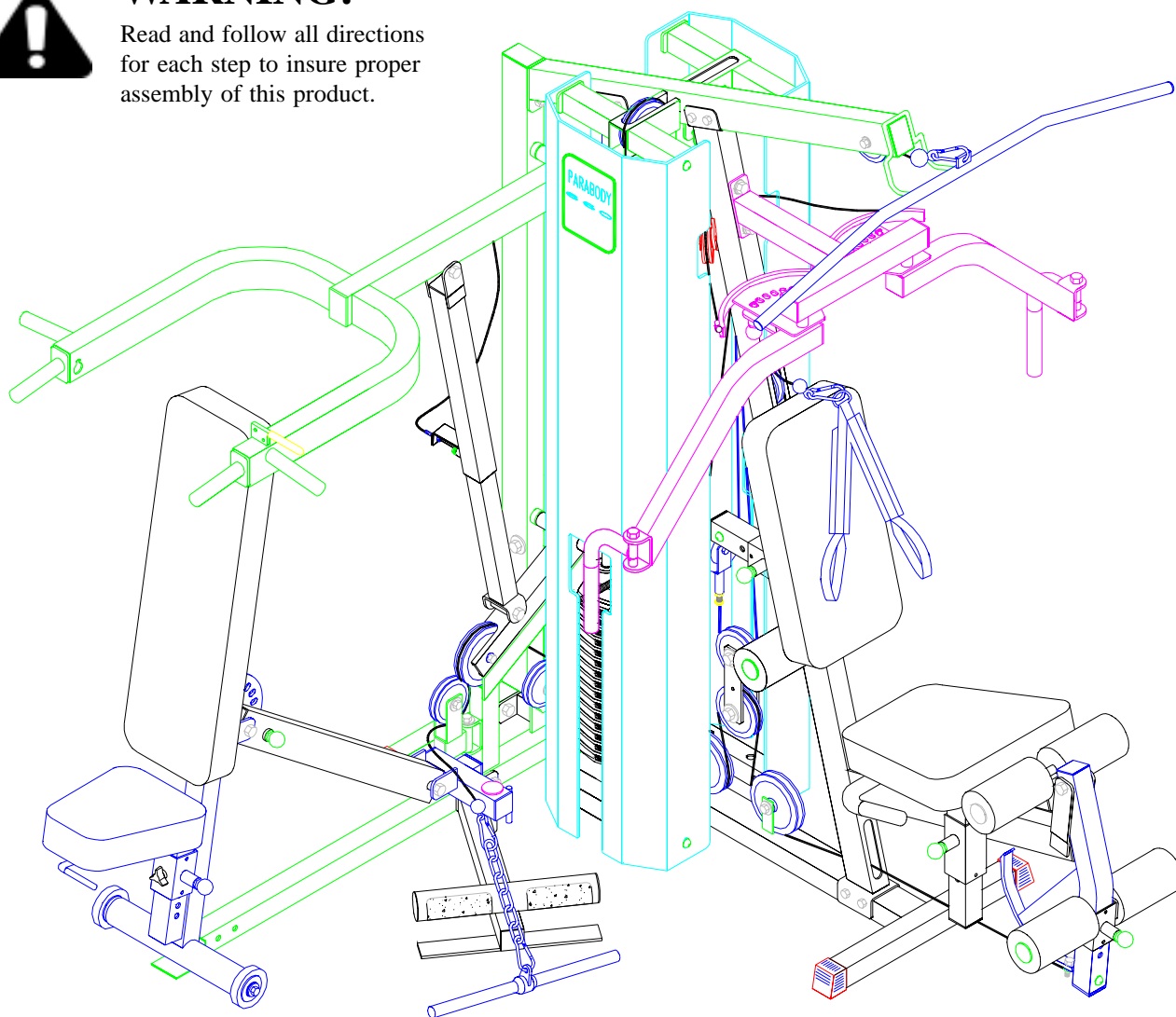

USER'S GUIDE

TABLE OF CONTENTS

Safety Statement.....	2	Parts list.....	5
General Notes.....	3	Assembly Instructions.....	6-48
Tools Required.....	3	General Maintenance.....	49
Gym Layout.....	4	Warranty Statement.....	50
		Product Services.....	51
		Insert-Registration Card	

IMPORTANT SAFETY INFORMATION



THERE IS A RISK ASSUMED BY INDIVIDUALS WHO USE THIS TYPE OF EQUIPMENT. TO MINIMIZE RISK FOLLOW THESE RULES!

1. Before using, read all the warnings and instructions on the use of this machine. Use only for intended exercise. **DO NOT** modify the machine.
2. Obtain a medical exam before beginning any exercise program.
3. Keep body and clothing free of all moving objects.
4. Inspect the machine before use. **DO NOT** use it if it appears damaged. **DO NOT** attempt to fix a broken or jammed machine. Notify your authorized ParaBody dealer before use and have repairs made by an authorized service technician.
5. Be certain that weight pin is completely inserted. Use only the pin provided by the manufacturer. If unsure, call your authorized ParaBody dealer.
6. Never pin the weights or prop plate into an elevated position. **DO NOT** use the machine if found in this condition. **DO NOT** attempt to fix. Notify your authorized ParaBody dealer.
7. Inspect cables and their connections before using machine. Pay particular attention to the cable ends. **DO NOT** attempt to fix. Notify your authorized ParaBody dealer before use and have repairs made by an authorized service technician.
8. Make sure all spring loaded pull pins are fully engaged in the adjustment position and fully tighten thumbscrew before use.
9. Children must not be allowed near this machine. Supervise teenagers.

NOTE: In a continual effort to improve our products, specifications are subject to change
© 2001 LifeFitness, a division of Brunswick Corporation. All rights reserved.
ParaBody is a trademark of Brunswick Corporation

www.parabody.com

IMPORTANT NOTES

Please note:

- * Thank you for purchasing the ParaBody 660 Gym System. Please read these instructions thoroughly and keep them for future reference.
- * This product must be assembled on a flat, level surface to assure its proper function. DO NOT securely tighten any frame connections until the entire frame has been assembled, unless otherwise stated.

Tools Required for Assembly

- * Rubber mallet or hammer
- * 3/4" wrench
- * 9/16" wrench
- * Ratchet with 3/4" and 9/16" sockets
- * 5/32", 7/32", 5/16" Allen wrench
- * Adjustable wrench
- * Tape measure

Bolt Length Ruler

NOTE: BOLT LENGTH IS MEASURED FROM THE UNDERSIDE OF THE HEAD OF THE BOLT.

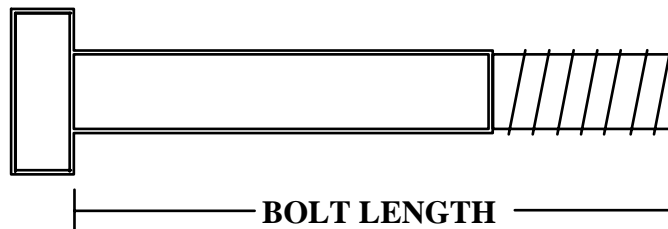

BOLT LENGTH RULER:

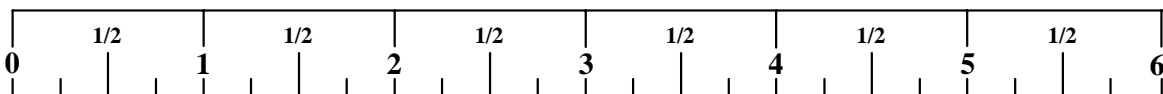

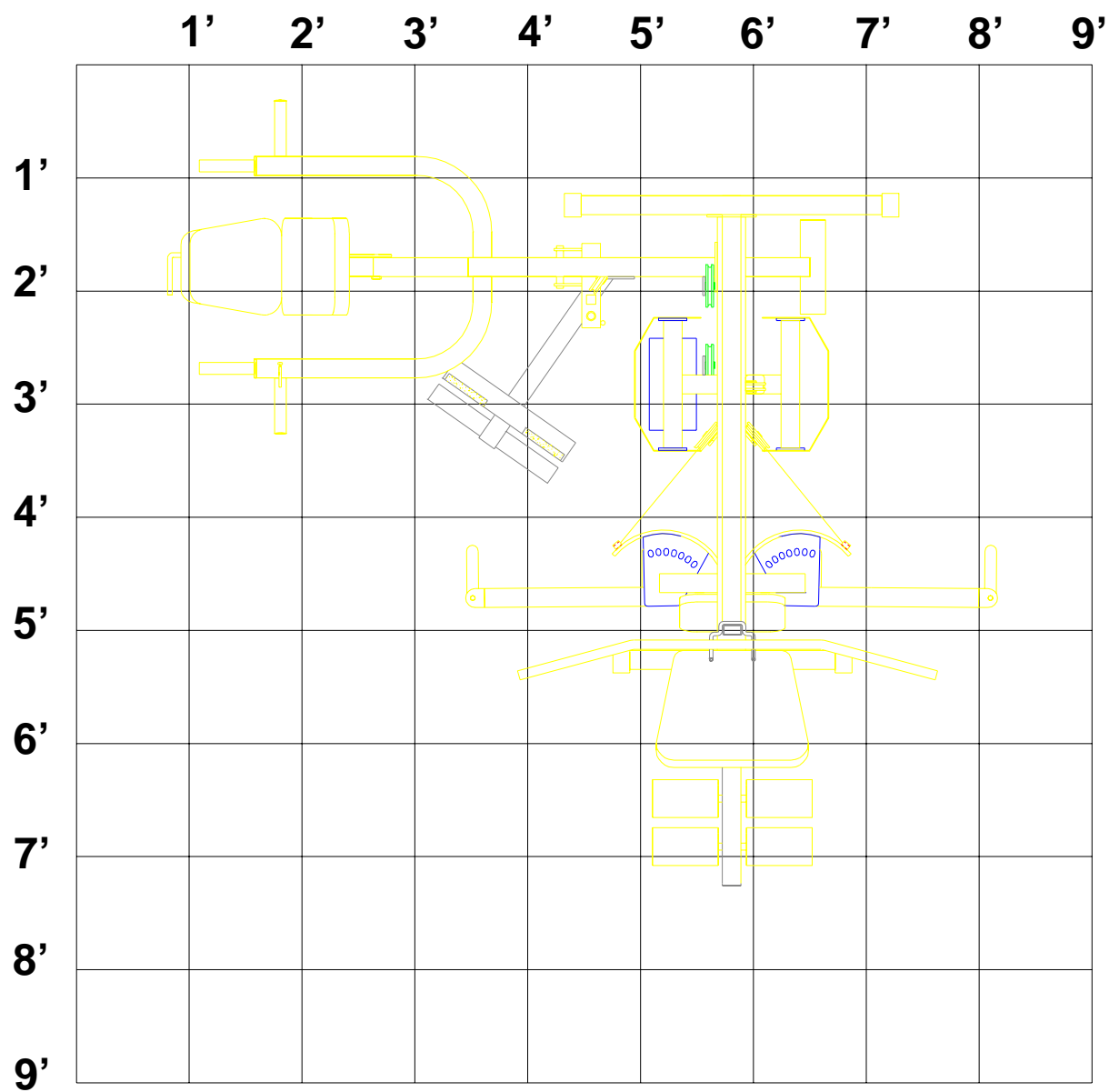

1 Square = 1' X 1'

PARTS LIST

KEY	PART #	DESCRIPTION	QTY	KEY	PART #	DESCRIPTION	QTY
1	6732608	BASE	1	57	3226301	JOINT CONNECTOR CAP	2
2	7041908	CALF/LOW ROW	1	58	3119201	8-32 X 3/16" SCREW	2
3	6726902	COUNTER LEVER	1	59	3114407	#10 FLAT WASHER	2
4	6732708	REAR UPRIGHT	1	60	6321202	CONTROL LEVER	1
5	6732402	PEC SEAT	1	61	6145801	3-PRONG KNOB	3
6	7042008	BEARING HOUSING	1	62	6416601	PARAGLIDE	1
7	6725902	D-RING	1	63	6535501	3" WHEELS	2
8	6723808	MIDDLE UPRIGHT	1	64	3203401	3/8 X 2-3/4" SOCKET HD SCREW	2
9	6731602	PEC SEAT ADJUST	1	65	6177001	2-1/2 X 5-1/2" NONSKID STRIP	2
10	6733502	PRESS SWIVEL	1	66	6427101	KEYHOLE CLEVIS	3
11	6732202	ROLLER PAD ADJUST	1	67	6271801	72" ELASTIC CORD	3
12	6733402	PRESS SEAT ADJUST	1	68	3201501	SWIVEL SNAP	3
13	6732308	RECEIVING TUBE	1	69	3118701	2" PULLEY	3
14	6732508	TOMALOCK HANDLE	2	70	3108002	WEIGHT STACK CUSHION	2
15	6731508	LEG CURL/EXT	1	71	3102503	3/4" WASHER	2
16	6726702	BACK PAD ADJUST	1	72	6953702	HEAD PLATE	1
17	7042108	TOP BOOM	1	73	7095701	15 HOLE SELECTOR SHAFT	1
18	6737808	PRESS BASE	1	74	6075906	12 LINK CHAIN	1
19	6731308	PEC ARM LEFT	1	75	6972201	WEIGHT STACK PIN	1
20	6731208	PEC ARM RIGHT	1	76	3104901	3/4" FLANGE BEARING	8
21	6723208	PRESS SUPPORT TUBE	1	77	6619501	3/4" SLEEVE BEARING	2
22	6725502	PRESS ADJUST TUBE	1	78	6020601	1/2" FLANGE BEARING	8
23	6731408	PRESS BACK SUPPORT	1	79	6382301	PLATE BUSHING 10 CT.	3
24	6736702	PEC CAM	2	80	6389701	CHROME LOW ROW BAR	1
25	6733308	FRONT UPRIGHT	1	81	6409101	ANKLE STRAP	1
26	6723902	CENTER PULLEY BRACKET	1	82	6375801	AB CRUNCH STRAP	1
27	6737508	PRESS ARM	1	83	3102901	3/8 X 1-1/4" BOLT	5
28	6540202	LAT BAR	1	84	3102933	3/8 X 2" BOLT	9
29	6686802	PULLEY BRACKET	1	85	3102922	3/8 X 2-3/4" BOLT	16
30	6539102	SWIVEL PULLEY	1	86	3102902	3/8 X 2-1/4" BOLT	3
31	6726501	SHROUD	2	87	3102910	1/2 X 3" BOLT	11
32	7041601	660 SHROUD LABEL	1	88	3102917	1/2 X 4" BOLT	8
33	6489902	1/4 X 2 X 7-1/4" PLATE	2	89	3102937	1/2 X 4-1/2" BOLT	3
34	7012102	WEIGHT STACK SPACER	2	90	3102943	1/2 X 3-1/2" BOLT	4
35	6125101	3/4 OD X 16" TUBE	1	91	3102501	3/8" WASHER	41
36	6523401	72-3/8" GUIDE ROD	2	92	3102802	3/8" LOCKNUT	31
37	6194601	ROLLER PAD 4 X 7	6	93	3102502	1/2" WASHER	18
38	6654721	PRESS SEAT PAD	1	94	3102801	1/2" LOCKNUT	16
39	6654321	PRESS BACK PAD	1	95	3102804	1/2" LOW HT LOCKNUT	10
40	6726421	PEC BACK PAD	1	96	3202401	3/8" BUTTON HD CAP SCREW	11
41	6726221	PEC SEAT PAD	1	97	3104301	3/4" SQ. RUBBER BUMPER	1
42	3116201	3-1/2" PULLEY	9	98	6535601	PEC DEC CABLE	1
43	3116101	4-1/2" PULLEY	9	99	6724801	LAT CABLE	1
44	6166701	2-7/8" L BRACKET	3	100	6724901	PRESS CABLE	1
45	6533501	2-3/8" L BRACKET	3	101	6724701	LEG EXT CABLE	1
46	6405201	2" SQ. END CAP	2	102	7041801	HEAD PLATE CABLE	1
47	3118401	4" VINYL CAP	1	103	6725101	AB CABLE	1
48	3106803	5/16" SET SCREW	4	104	6978101	WEIGHT STACK LABELS	1
49	6480301	3/8" FLANGE SPACER	10	105	6939202	WEIGHT PLATE	15
50	3105401	3/4" STARLOCK COLLAR	7	106	6535001	3/8 X 4" THREADED SHAFT	3
51	6412001	3/8" SPRING PIN ASSEMBLY	6	107	6690901	3/4 X 11" SHAFT	2
52	6466901	1/2" SPRING PIN ASSEMBLY	1	108	3102701	3/8" HEX NUT	8
53	6140701	1 X 1" GLIDE	6	109	6122702	3/8 X 1/2" SPACER	4
54	3103801	5/16" SNAP LINK	4	110	6866601	BOLT COVER	2
55	3117401	CAP PLUG	4	111	6866801	BOLT COVER WASHER	2
56	3117901	E-RING	1	112	3221702	3/4" E-RING	1

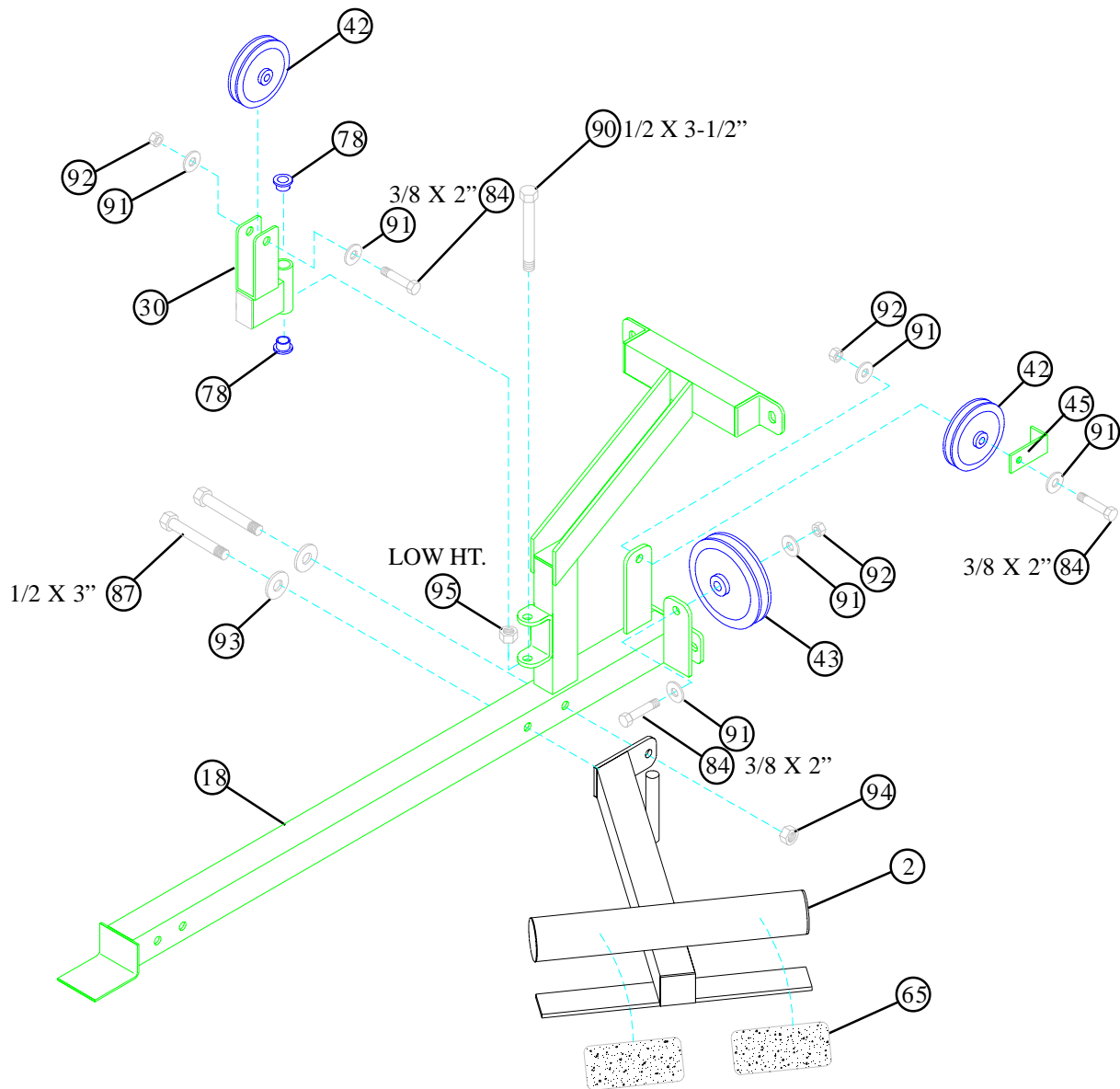

FIGURE 1

STEP 1

- Insert two 1/2" FLANGE BEARINGS (78) into the SWIVEL PULLEY BRACKET (30) as in FIGURE 1.
- Assemble the SWIVEL PULLEY BRACKET (30) to the PRESS BASE (18) using one 1/2 X 3-1/2" BOLT (90) and one 1/2" LOW HEIGHT LOCK NUT (95). (**TIGHTEN THE CONNECTION ENOUGH TO REMOVE THE PLAY, YET ALLOWING THE SWIVEL BRACKET TO ROTATE FREELY.**)
- **SECURELY** assemble one 3-1/2" PULLEY (42) to the SWIVEL PULLEY BRACKET (30) using one 3/8 X 2" BOLT (84), two 3/8" WASHERS (91), and one 3/8" LOCK NUT (92). See FIGURE 1.
- **SECURELY** assemble one 3-1/2" PULLEY (42) to the rear horizontal flat of the PRESS BASE (18) using one 3/8 X 2" BOLT (84), one 2-3/8" CABLE RETAINING CLIP (45), two 3/8" WASHERS (91), and one 3/8" LOCK NUT (92) as shown in FIGURE 1. (**NOTE: 2-3/8" CABLE RETAINING CLIP (45) should face as shown in FIGURE 1.**)
- **SECURELY** assemble one 4-1/2" PULLEY (43) to the lower horizontal flat of the PRESS BASE (18) using one 3/8 X 2" BOLT (84), two 3/8" WASHERS (91), and one 3/8" LOCK NUT (92) as shown in FIGURE 1. (**NOTE: Make sure there is no contact between the two pulleys.**)
- Attach two 5-1/2 X 2-1/2" NON SKID STRIPS (65) to the LOW ROW/CALF RAISE (2) approximately where shown in FIGURE 1.
- **SECURELY** assemble the LOW ROW/CALF RAISE (2) to the PRESS BASE (18) using two 1/2 X 3" BOLTS (87), two 1/2" WASHERS (93), and one 1/2" LOCK NUT (94).

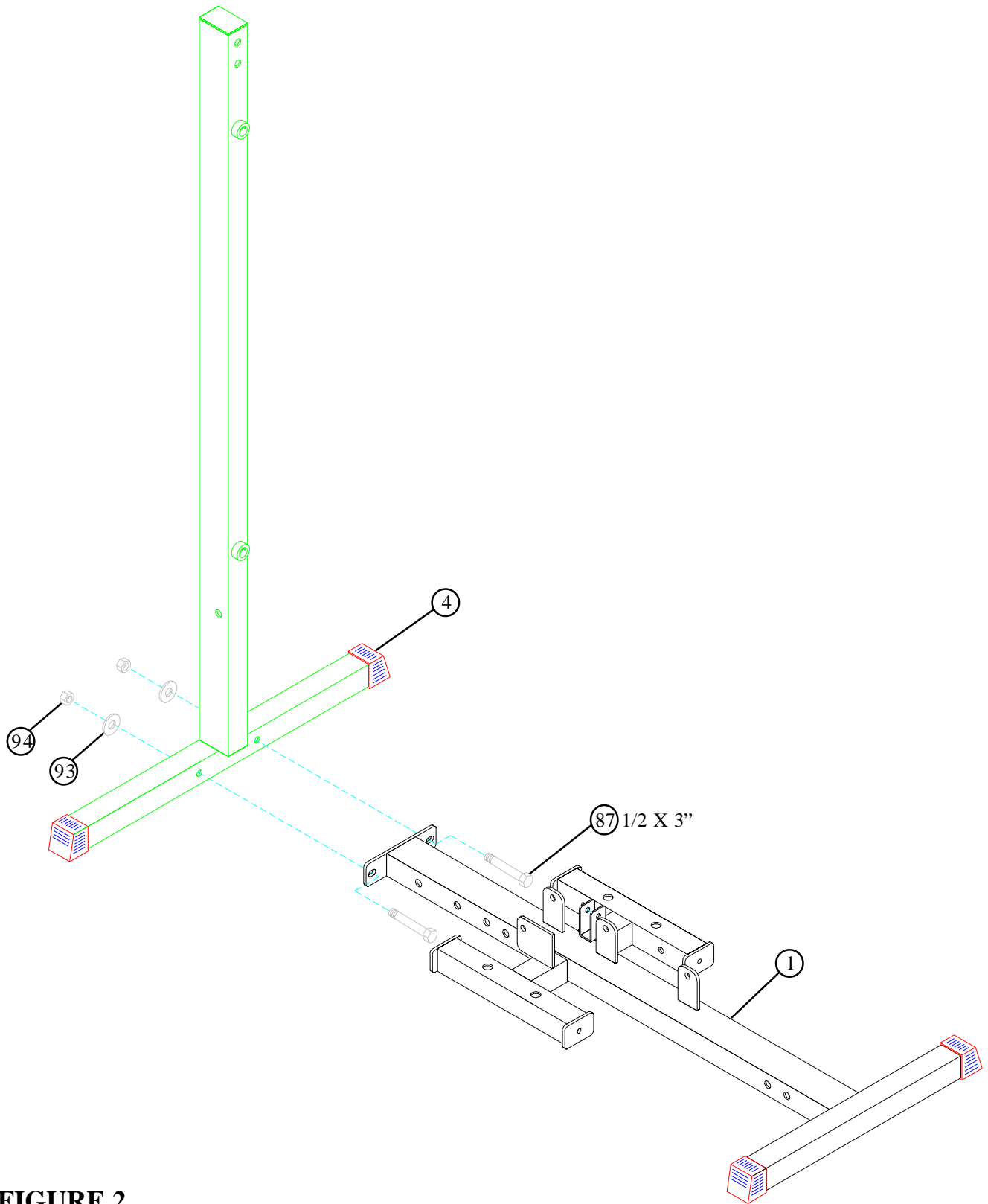
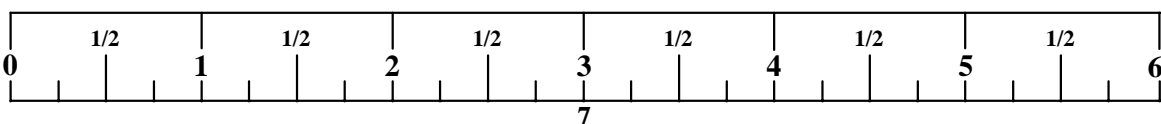

FIGURE 2

STEP 2

- **LOOSELY** assemble the REAR UPRIGHT (4) to the BASE (1) using two 1/2 X 3" BOLTS (87), two 1/2" WASHERS (93), and two 1/2" LOCK NUTS (94) as shown in FIGURE 2.



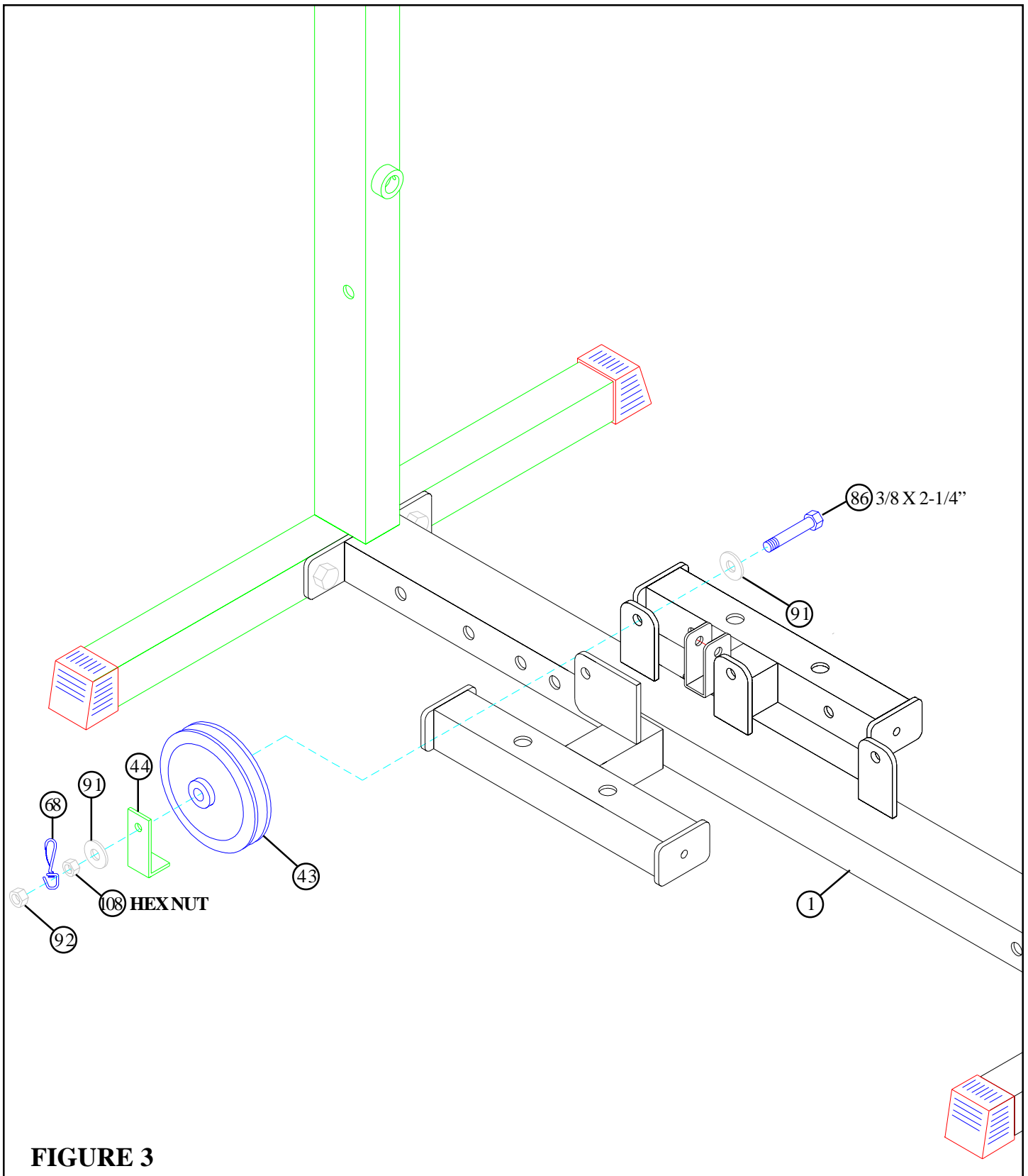

FIGURE 3

STEP 3

- **SECURELY** assemble one 4-1/2" PULLEY (43) to the upper flat on the BASE (1) using one 3/8 X 2-1/4" BOLT (86), two 3/8" WASHERS (91), one 2-7/8" L-BRACKET (44), one **3/8" HEX NUT (108)**, one SWIVEL SNAP (68) and one 3/8" LOCK NUT (92). See FIGURE 3.

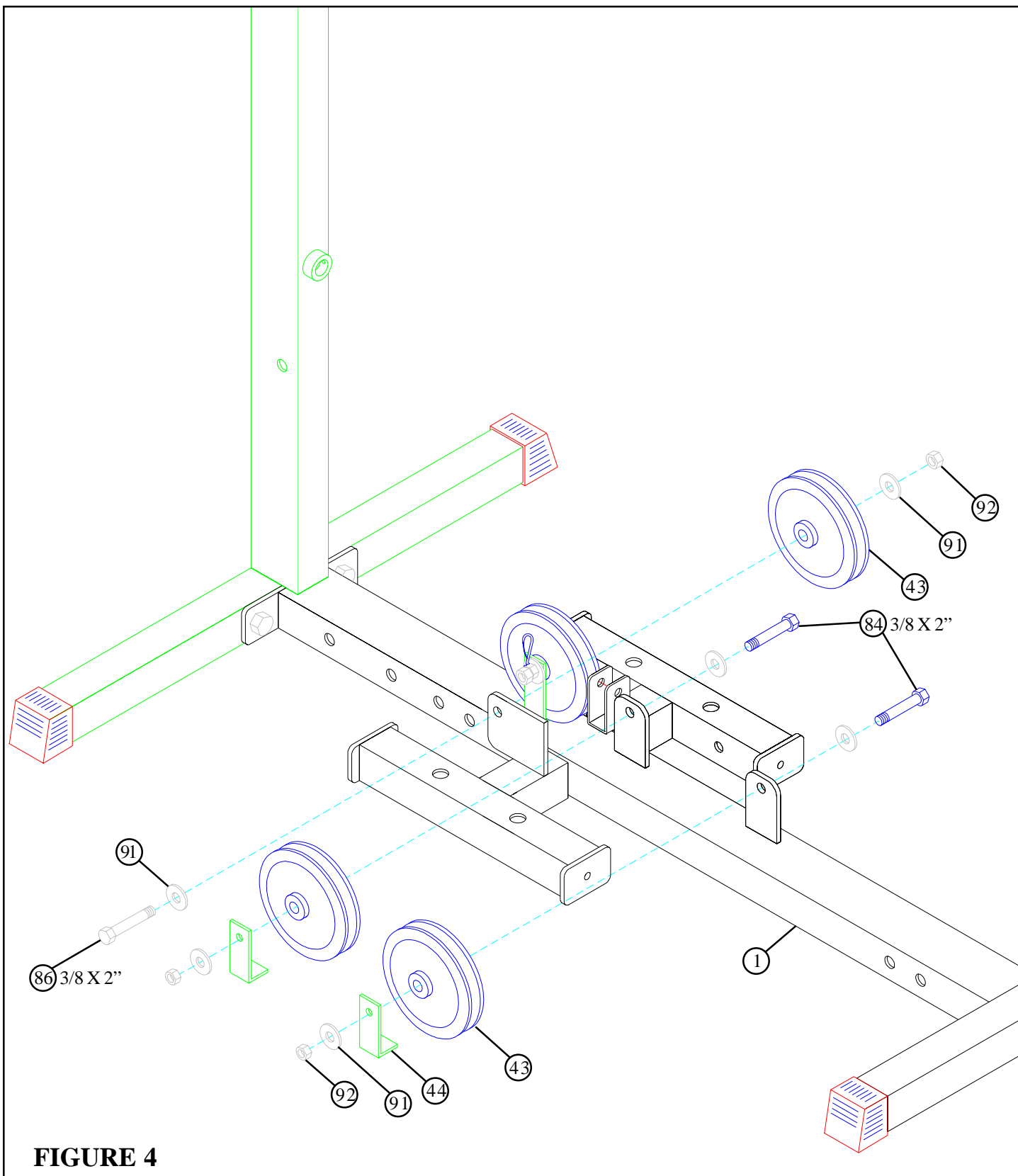
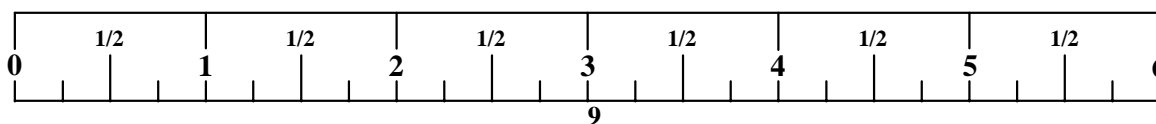

FIGURE 4

STEP 4

- **SECURELY** assemble three 4-1/2" PULLEYS (43) to the flats on the BASE (1) using three 3/8 X 2" BOLTS (84), six 3/8" WASHERS (91), two 2-7/8" L-BRACKETS (44), and three 3/8" LOCK NUTS (92). See FIGURE 4.



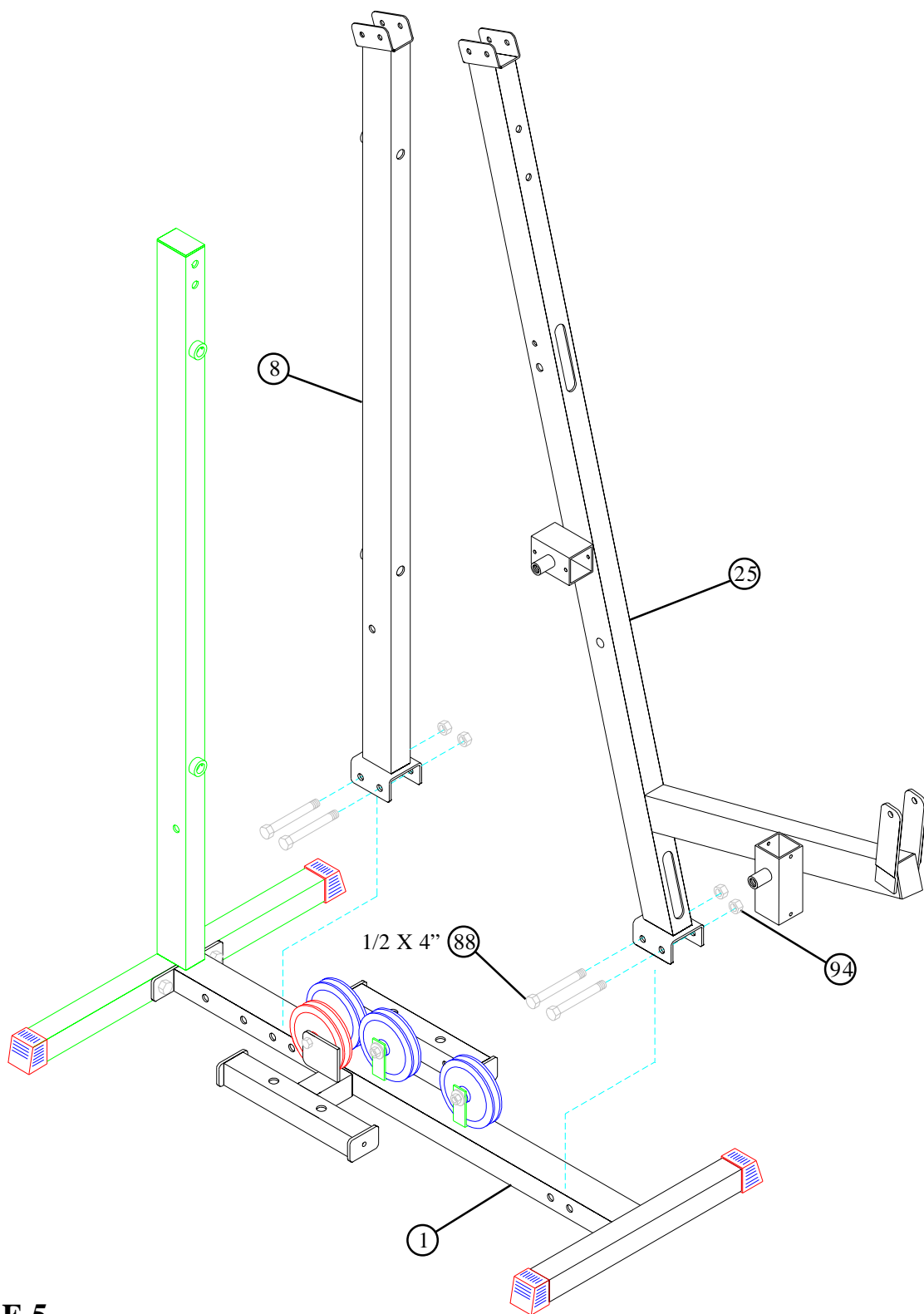
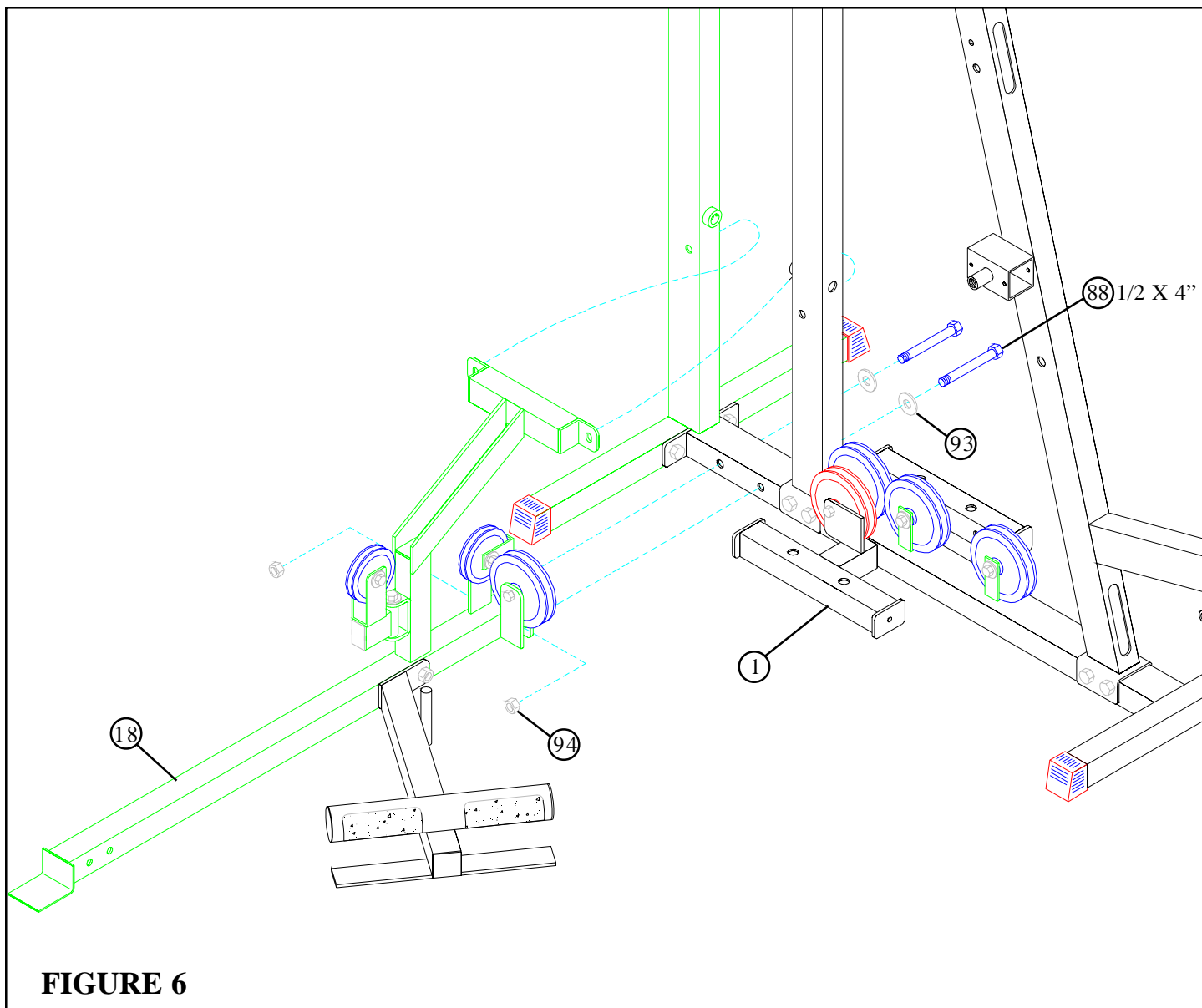

FIGURE 5

STEP 5

- **LOOSELY** assemble the FRONT (25) & MIDDLE UPRIGHTS (8) to the BASE (1) using four 1/2 X 4" BOLTS (88) and four 1/2" LOCK NUTS (94) as shown in FIGURE 5.



STEP 5

- **LOOSELY** assemble the PRESS BASE (18) to the BASE (1) using two 1/2 X 4" BOLTS (88), two 1/2" WASHERS (93), and two 1/2" LOCK NUTS (94). See FIGURE 6.

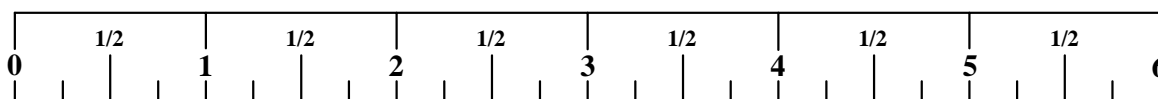

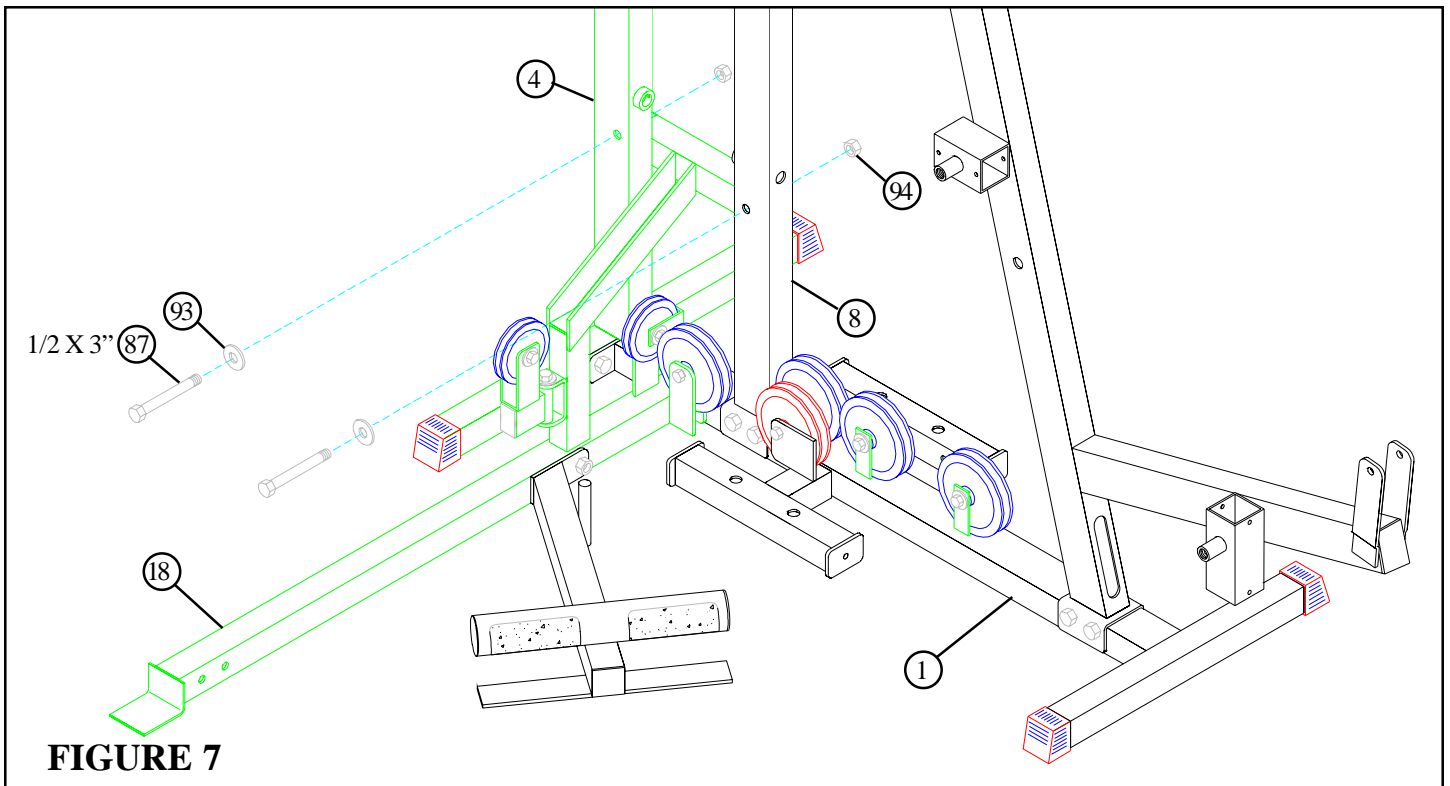

FIGURE 7

STEP 7

- **LOOSELY** assemble the PRESS BASE (18) to the REAR (4) & MIDDLE UPRIGHTS (8) using two 1/2 X 3" BOLTS (87), two 1/2" WASHERS (93), and two 1/2" LOCK NUTS (94). See FIGURE 7.

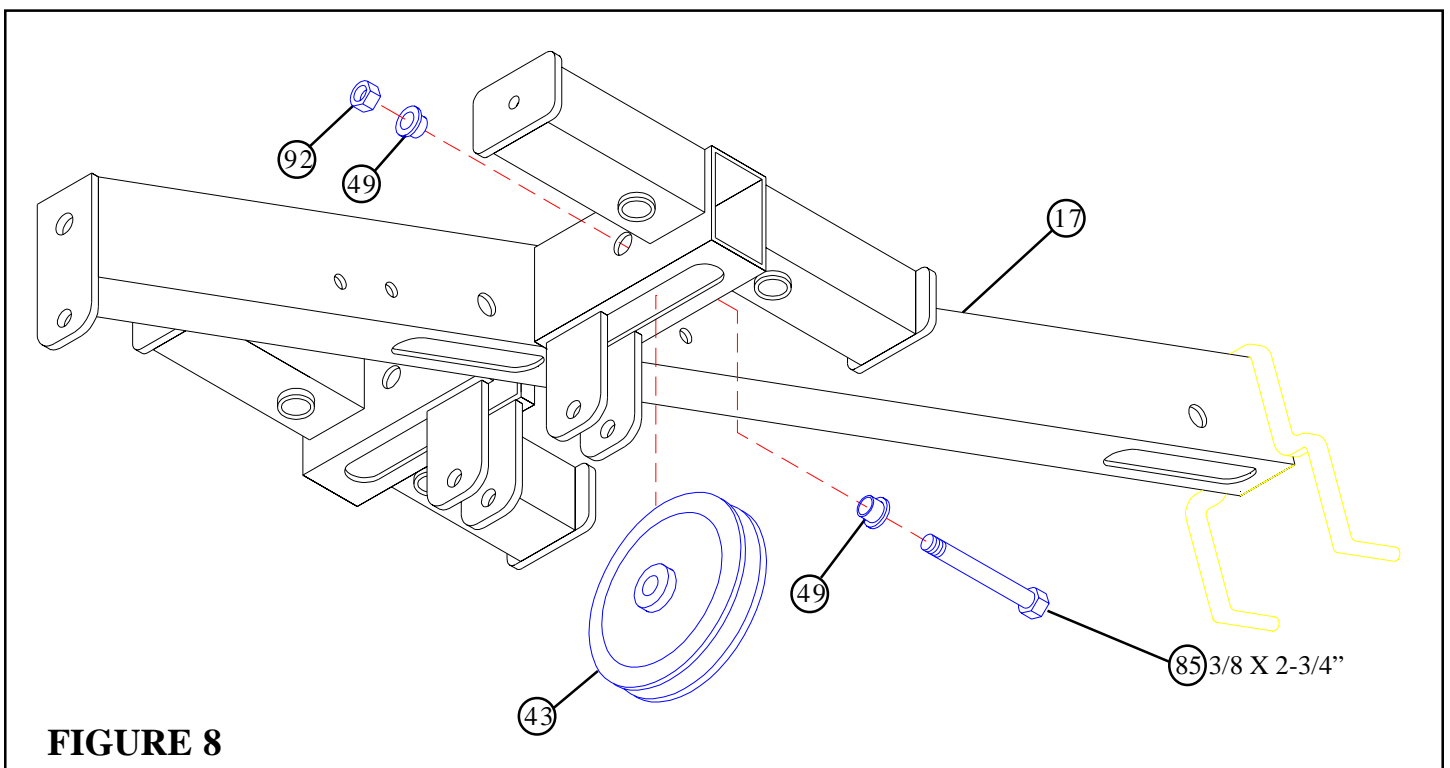
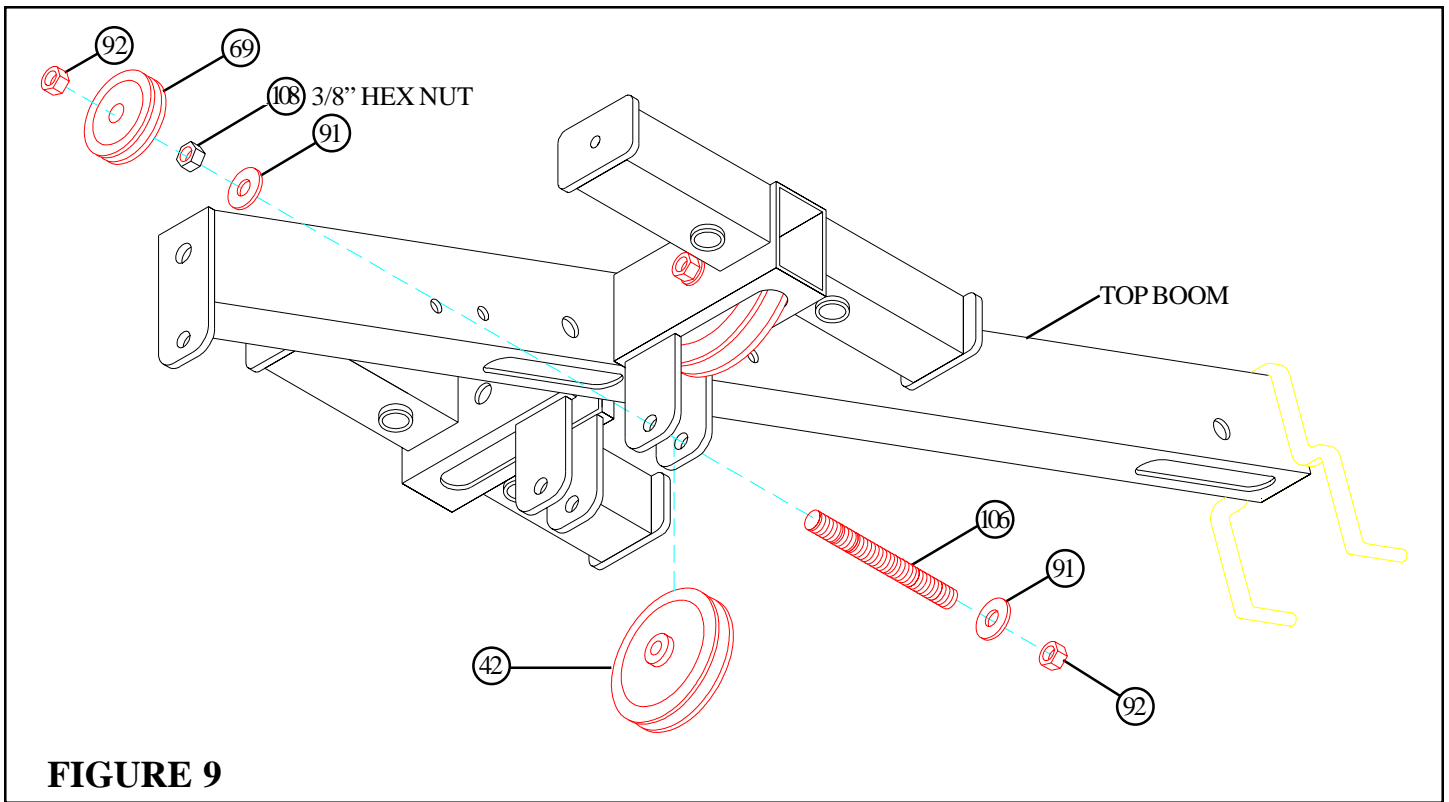

FIGURE 8

STEP 8

- **LOOSELY** assemble one 4-1/2" PULLEY (43) to the TOP BOOM (17) using one 3/8 X 2-3/4" BOLT (85), two 3/8" FLANGE SPACERS (49), and one 3/8" LOCK NUT (92). See FIGURE 8.



STEP 8

- **SECURELY** assemble one 3-1/2" PULLEY (42) to the bracket on the TOP BOOM using one 3/8" THREADED SHAFT (106), two 3/8" WASHERS (91), one 2" PULLEY (69), one 3/8" HEX NUT (108) and two 3/8" LOCK NUTS (92). See FIGURE 9.

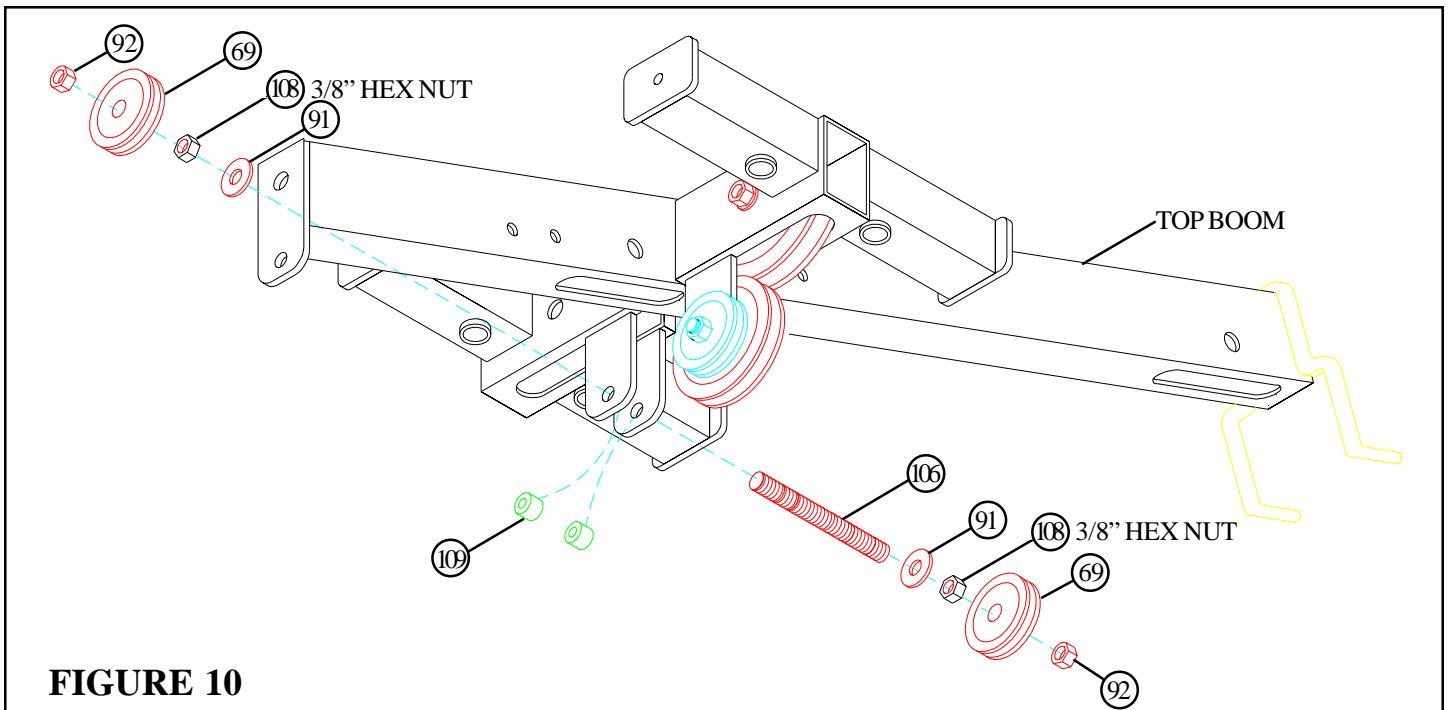

STEP 10

- Position two 3/8 X 1/2" SPACERS (109) inside the rear bracket of the TOP BOOM and slide one 3/8" THREAD SHAFT (106) through the bracket. See FIGURE 10.
- **SECURELY** assemble two 2" PULLEYS (69) to the rear bracket on the TOP BOOM using the 3/8" THREADED SHAFT (106), two 3/8" WASHERS (91), two 3/8" HEX NUTS (108), and two 3/8" LOCK NUTS (92) as shown in FIGURE 10.

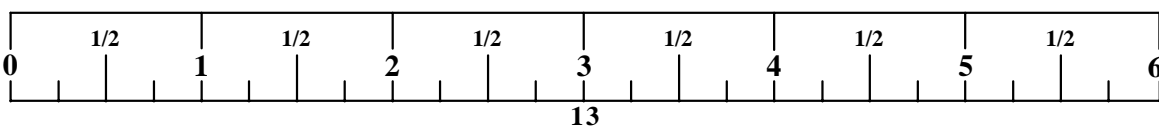

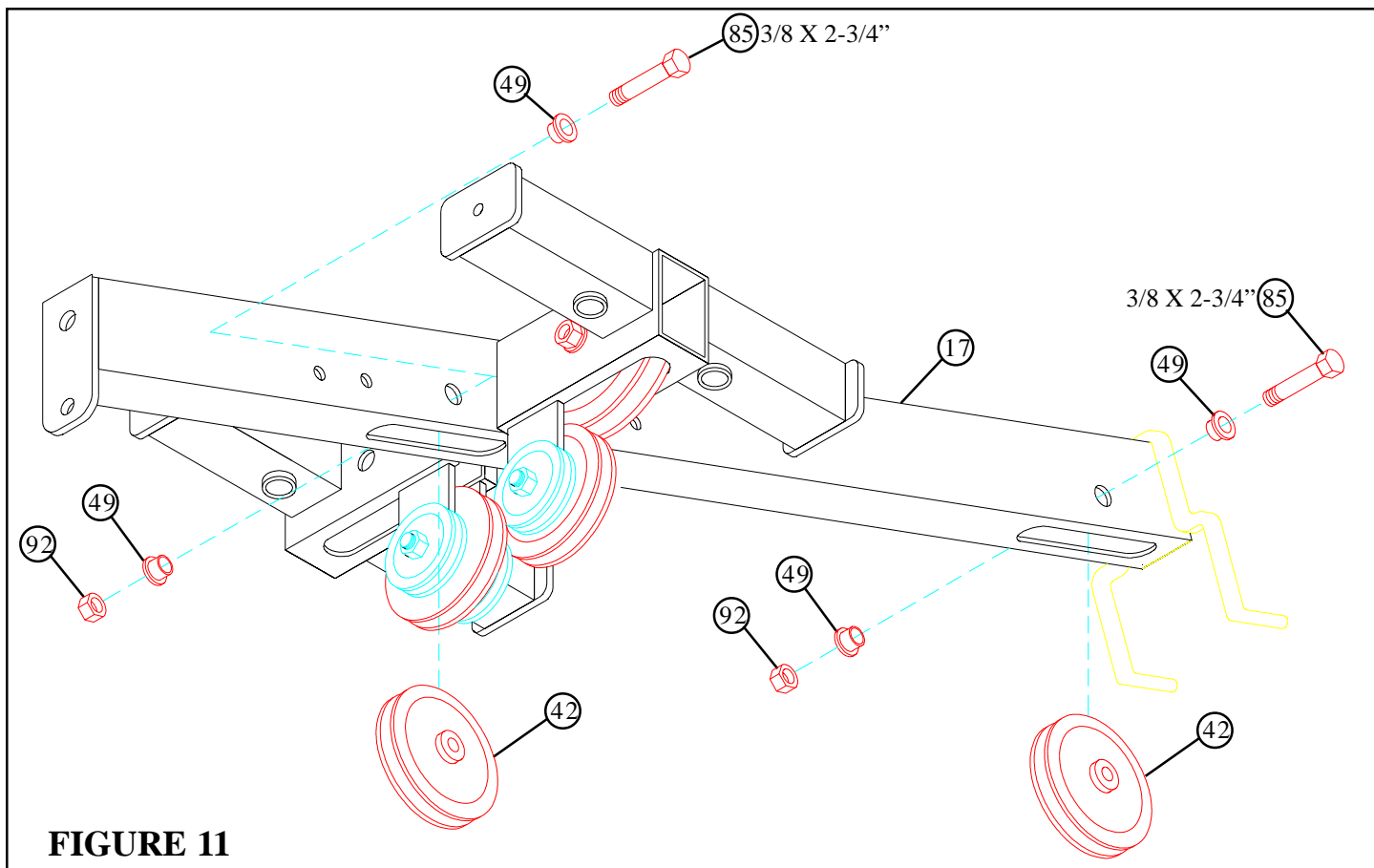

FIGURE 11

STEP 11

- **LOOSELY** assemble two 3-1/2" PULLEYS (42) to the TOP BOOM (17) using two 3/8 X 2-3/4" BOLTS (85), four 3/8" FLANGE SPACERS (49), and two 3/8" LOCK NUTS (92). See FIGURE 11.

STEP 12

- Snap two WEIGHT PLATE BUSHINGS (79) each, into the "top" side of fifteen WEIGHT PLATES (105) as shown in FIGURE 12.
- Slide the WEIGHT PLATE SHAFT (73) thru the hole in the HEAD PLATE (72), and lock in place using one 3/4" E-RING (112) as shown in FIGURE 12.

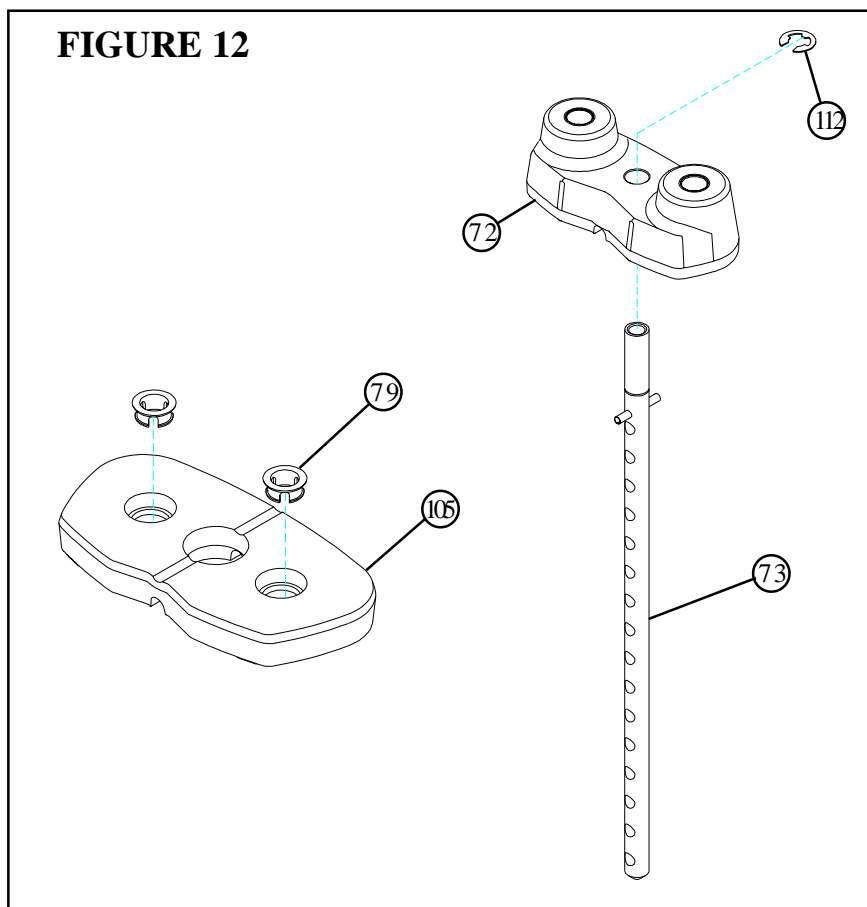

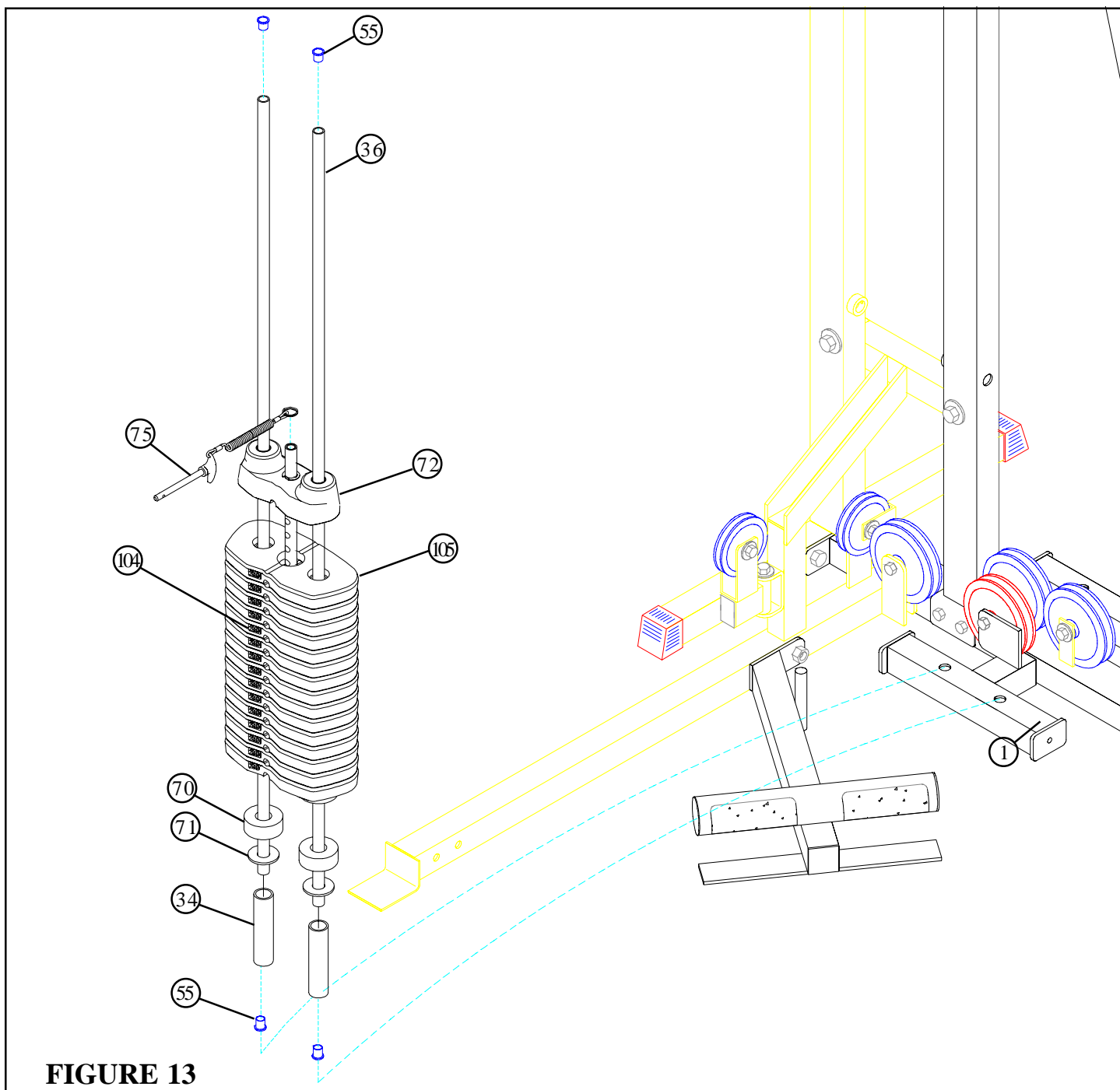

FIGURE 13

STEP 13

- Insert four CAP PLUGS (55) into the top and bottom ends of the GUIDE RODS (36) as shown in FIGURE 13.
- Insert two GUIDE RODS (36) into the BASE (1) as shown on FIGURE 13. (**NOTE: Lubricate GUIDE RODS (36) with silicon or teflon spray available at most hardware stores.**)
- Slide two WEIGHT STACK SPACERS (34), two 3/4" WASHERS (71), and two WEIGHT STACK CUSHIONS (70) - **IN THAT ORDER** - down over the GUIDE RODS (36).
- Using **EXTREME CARE** slide all fifteen WEIGHT PLATES (105) down over the GUIDE RODS (36) on to the WEIGHT STACK CUSHIONS (70). Make sure that the keyholes of the WEIGHT PLATES (105) are all facing the right way. (**NOTE: If the 216101 50 LB. ADD-KIT is purchased refer to the 216101 ASSEMBLY INSTRUCTIONS now.**)
- Slide the head plate assembly down over the GUIDE RODS (36) onto the weight stack.
- Attach the WEIGHT STACK LABELS (104) to the weight stack. Also insert the WEIGHT STACK PIN (75) into the first WEIGHT PLATE (105) of the weight stack.

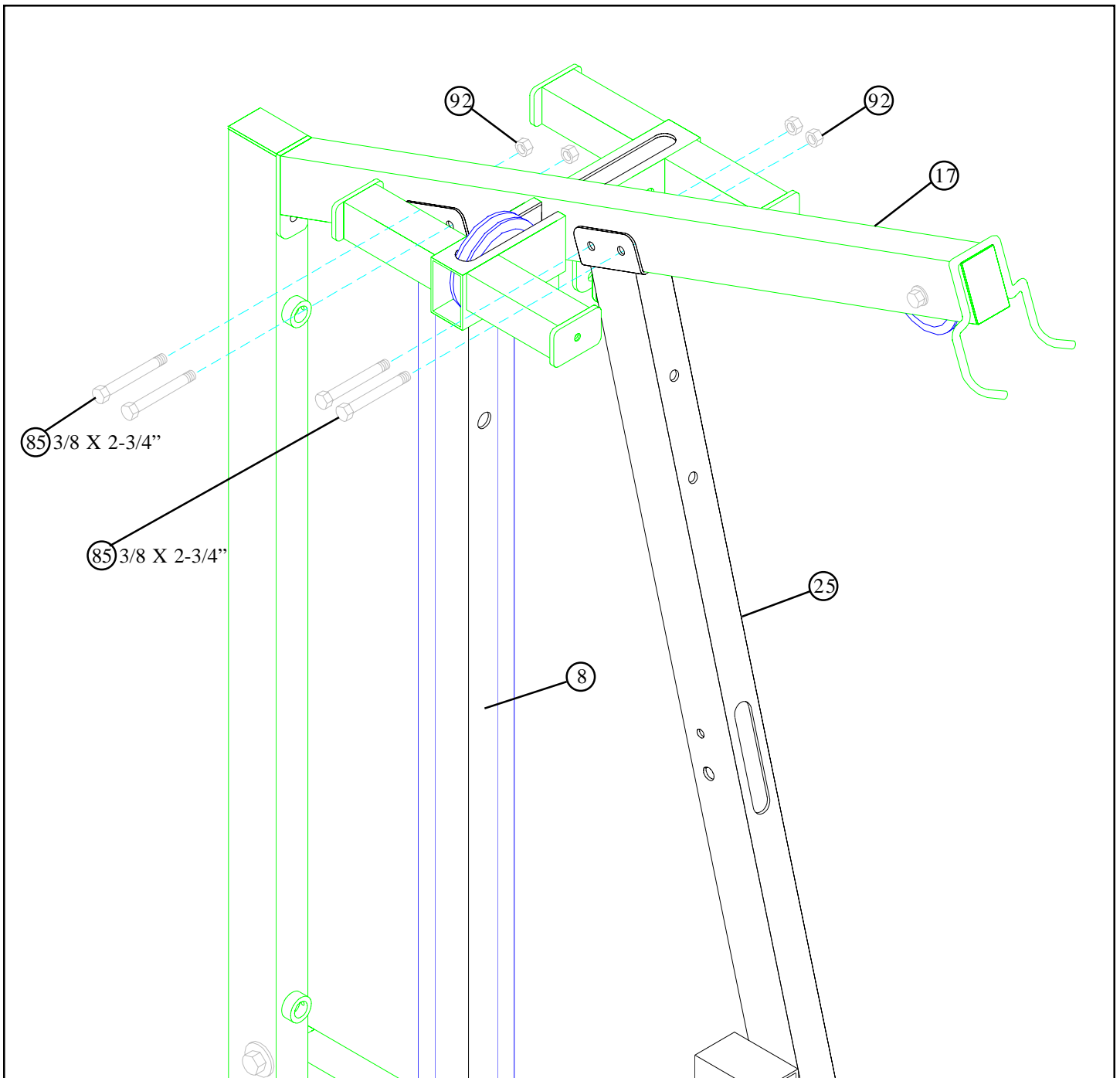
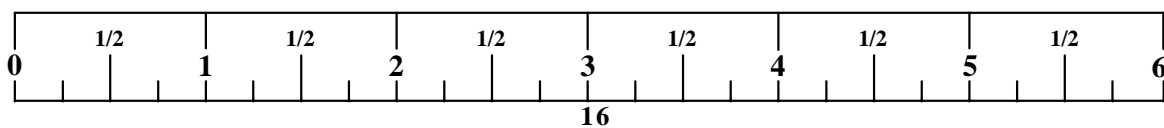

FIGURE 14

STEP 14

- **LOOSELY** assemble the TOP BOOM (17) to the top of the MIDDLE (8) & FRONT UPRIGHT (25) using four 3/8 X 2-3/4" BOLTS (85) and four 3/8" LOCK NUTS (92). See FIGURE 14.



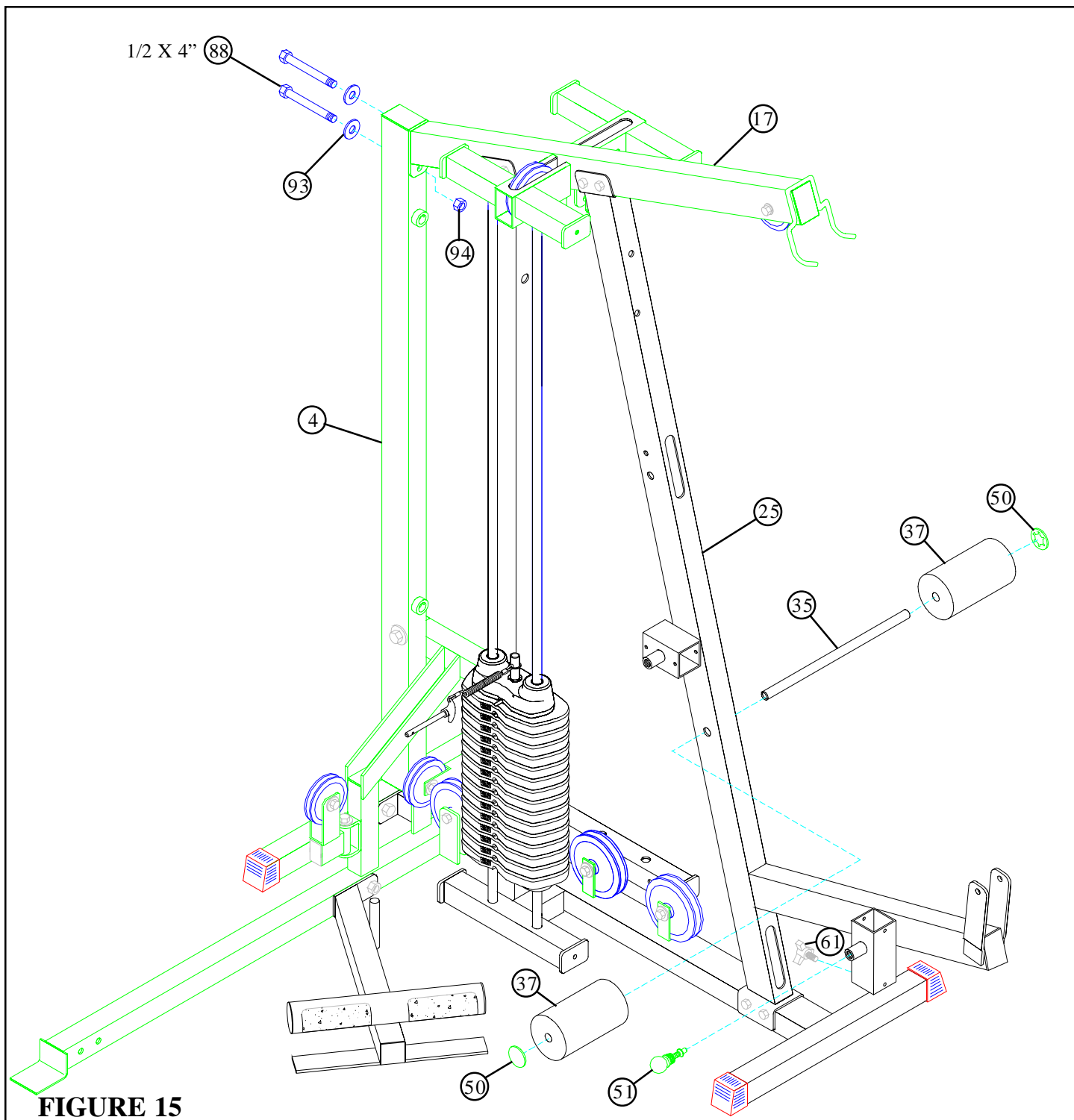
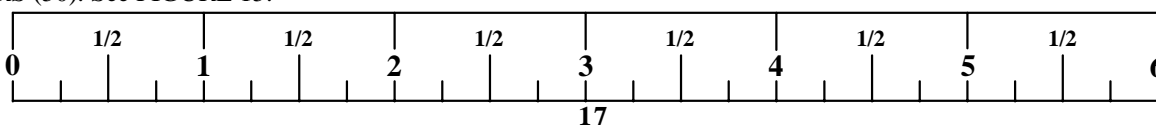
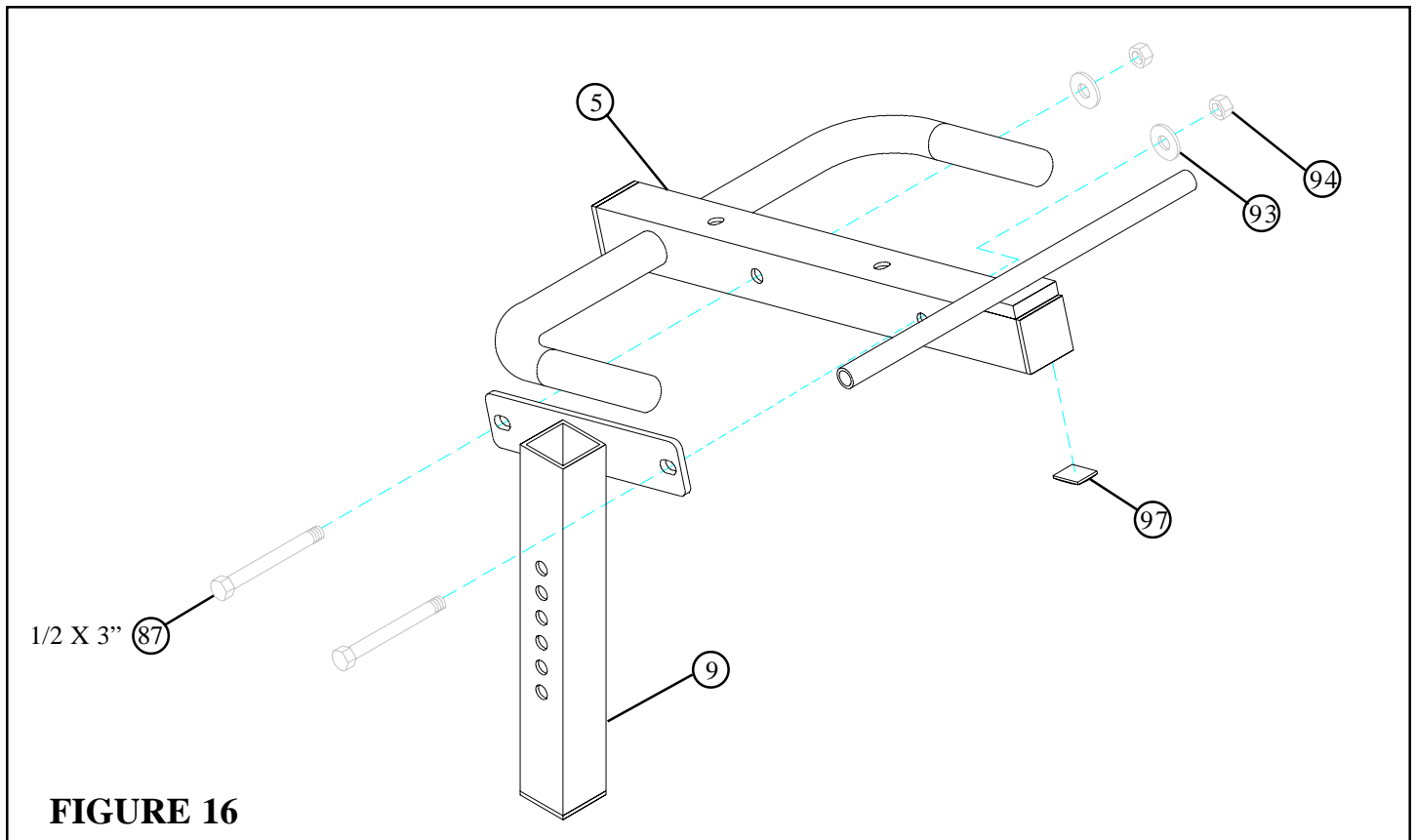

FIGURE 15

STEP 15

- **LOOSELY** assemble the TOP BOOM (17) to the top of the REAR UPRIGHT (4) using two 1/2 X 4" BOLTS (88) two 1/2" WASHERS (93) and one 1/2" LOCK NUT (94). See FIGURE 15.
- **SECURELY** assemble one 3/8" SPRING PIN ASSEMBLY (51) to the SPRING PIN HOUSING on the FRONT UPRIGHT (25) as shown in FIGURE 15.
- Assemble one 3-PRONG KNOB (61) to the FRONT UPRIGHT (25) as shown in FIGURE 15.
- Assemble two ROLLER PADS (37) to the FRONT UPRIGHT (25) using one 3/4 OD X 16" TUBE (35) and two STARLOCK COLLARS (50). See FIGURE 15.





STEP 16

- **SECURELY** assemble the PEC SEAT ADJUST (9) to the PEC SEAT (5) using two 1/2 X 3" BOLTS (87), two 1/2" WASHERS (93) and two 1/2" LOCK NUTS (94). See FIGURE 16.
- **SECURELY** attach one 3/4" SQ. RUBBER BUMPER (97) to the PEC SEAT (5) as shown in FIGURE 16.

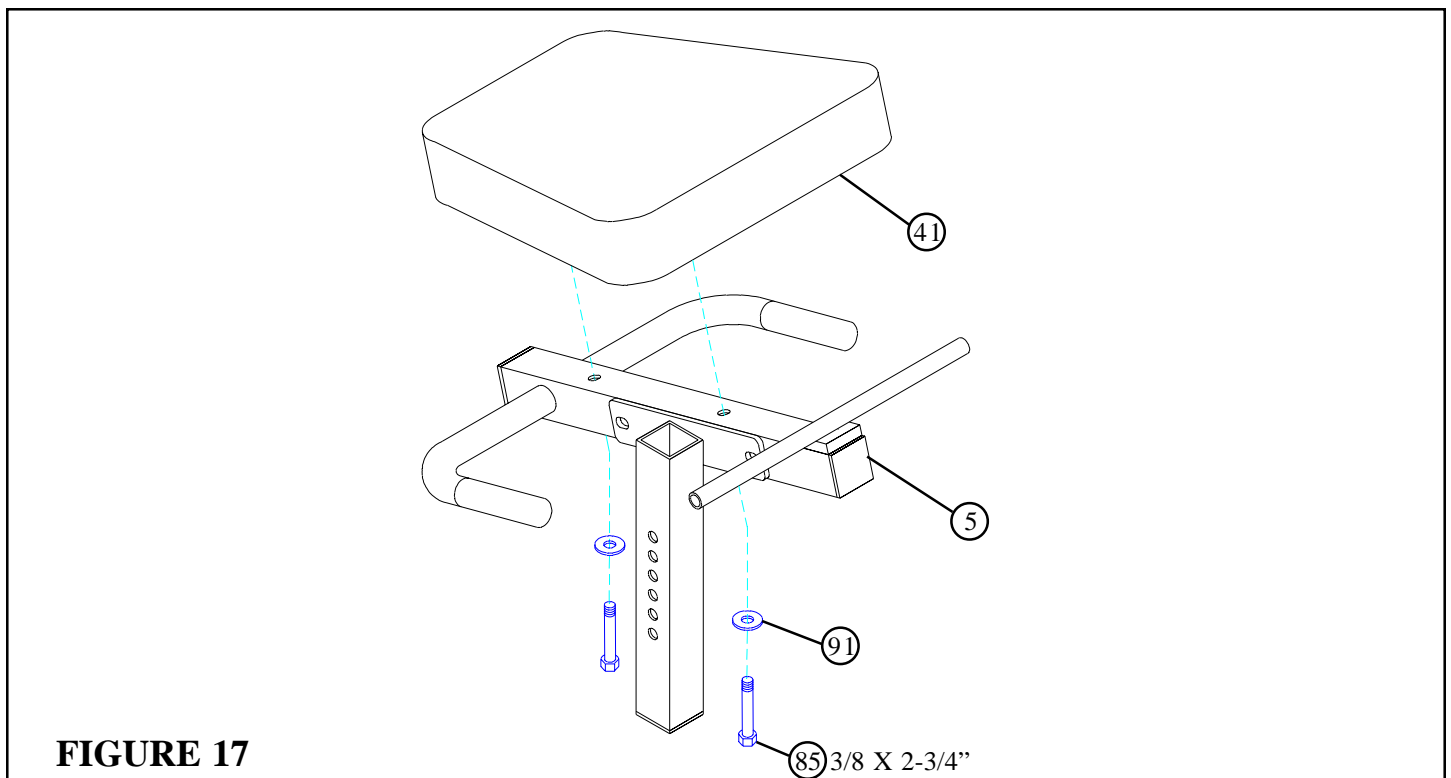

STEP 17

- **SECURELY** assemble the PEC SEAT PAD (41) to the PEC SEAT (5) using two 3/8 X 2-3/4" (85) and two 3/8" WASHERS (91). See FIGURE 17.

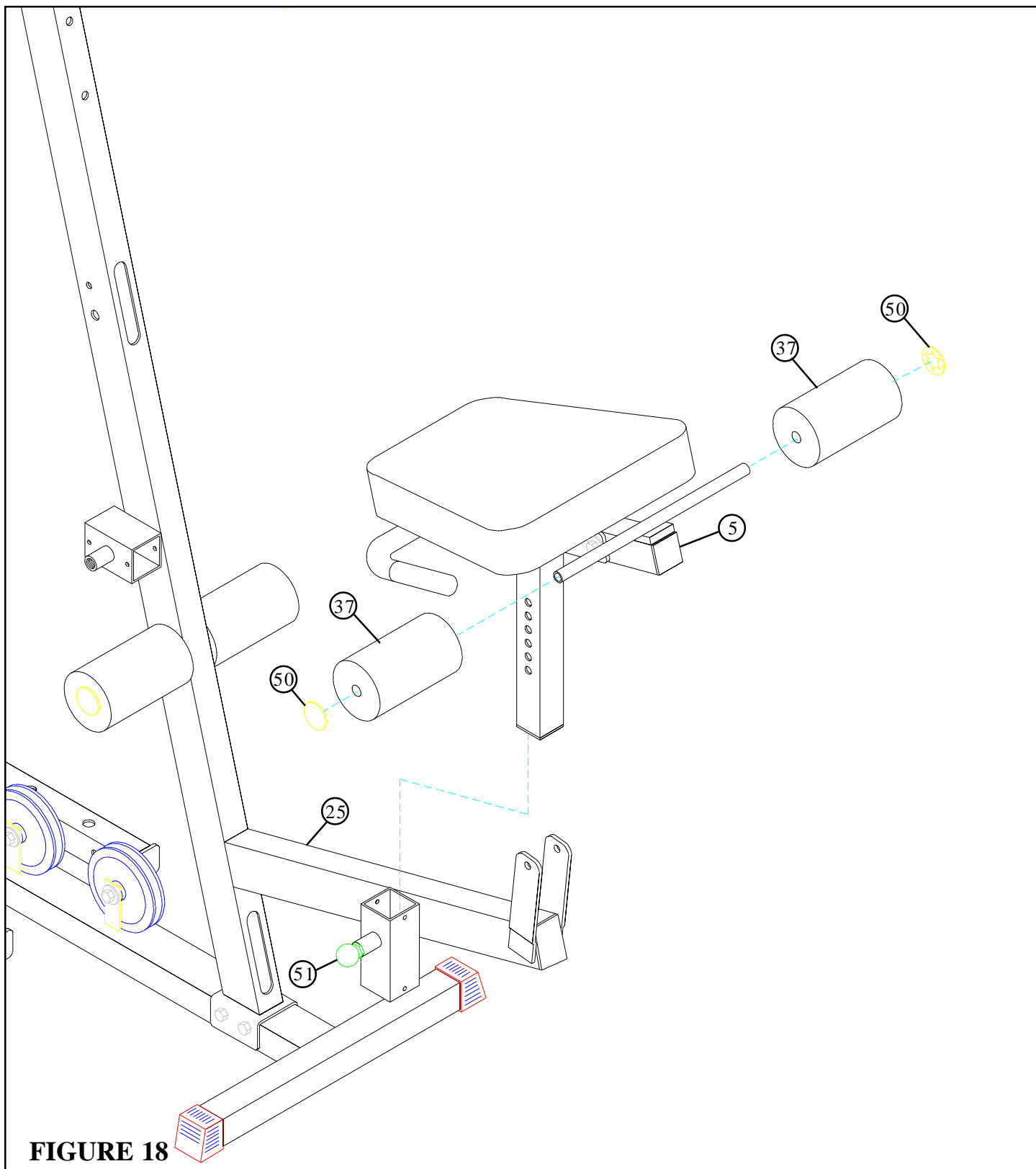

STEP 18

- Assemble two ROLLER PADS (37) to the PEC SEAT (5) using two STARLOCK COLLARS (50). See FIGURE 18.
- Pull back the SPRING PIN (51) on the FRONT UPRIGHT (25) and insert the PEC SEAT (5) down to the desired height. Release the SPRING PIN (51) and allow it to engage into the adjustment holes. Use the 3-PRONG KNOB (61) to tighten the PEC SEAT (5) in place. See FIGURE 18.

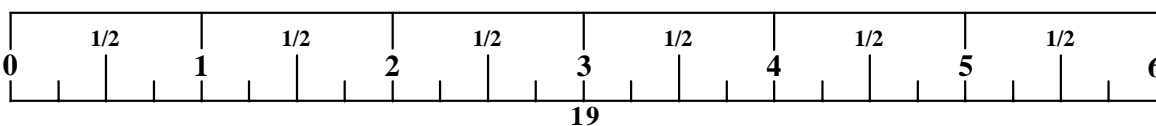

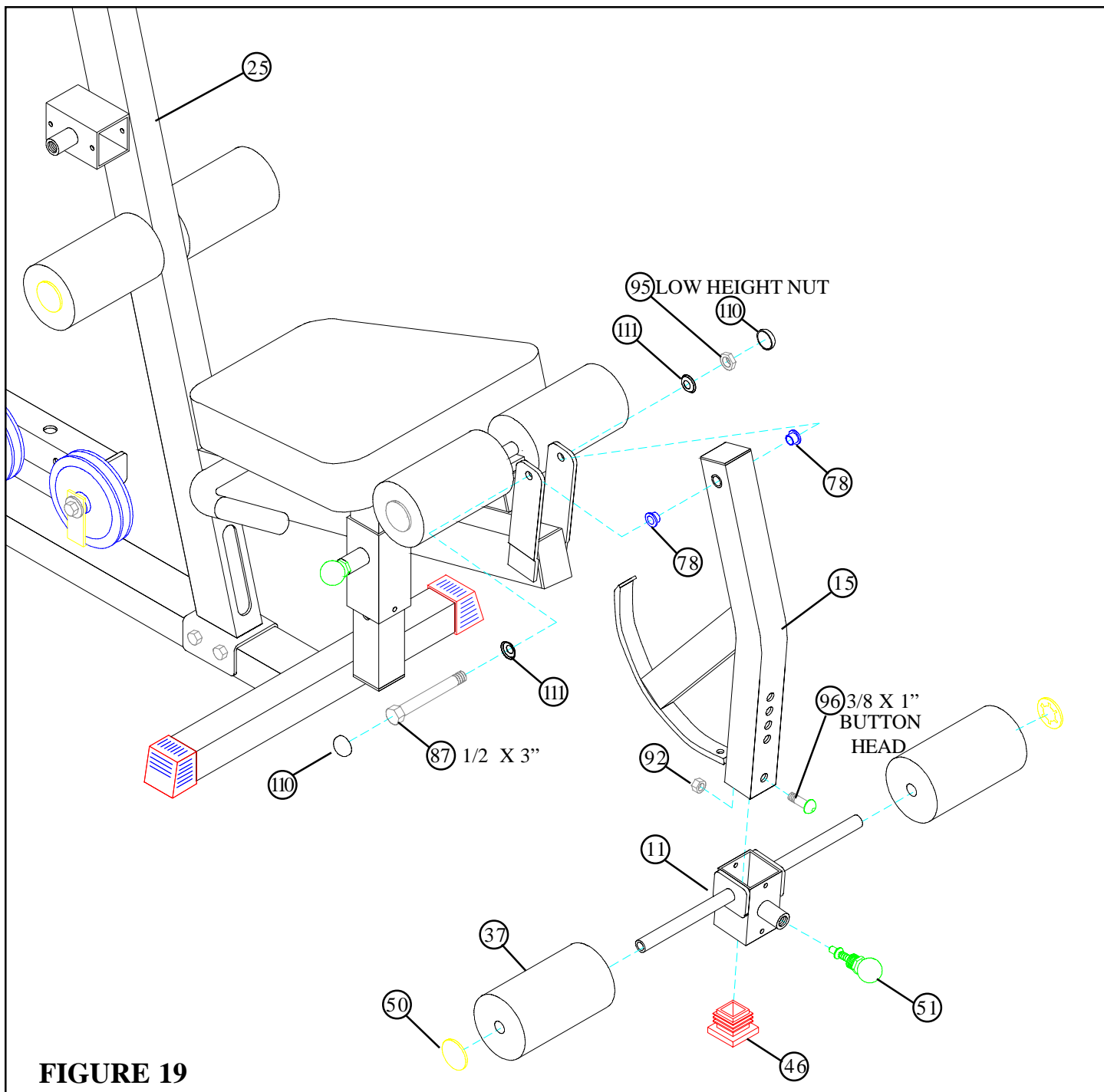
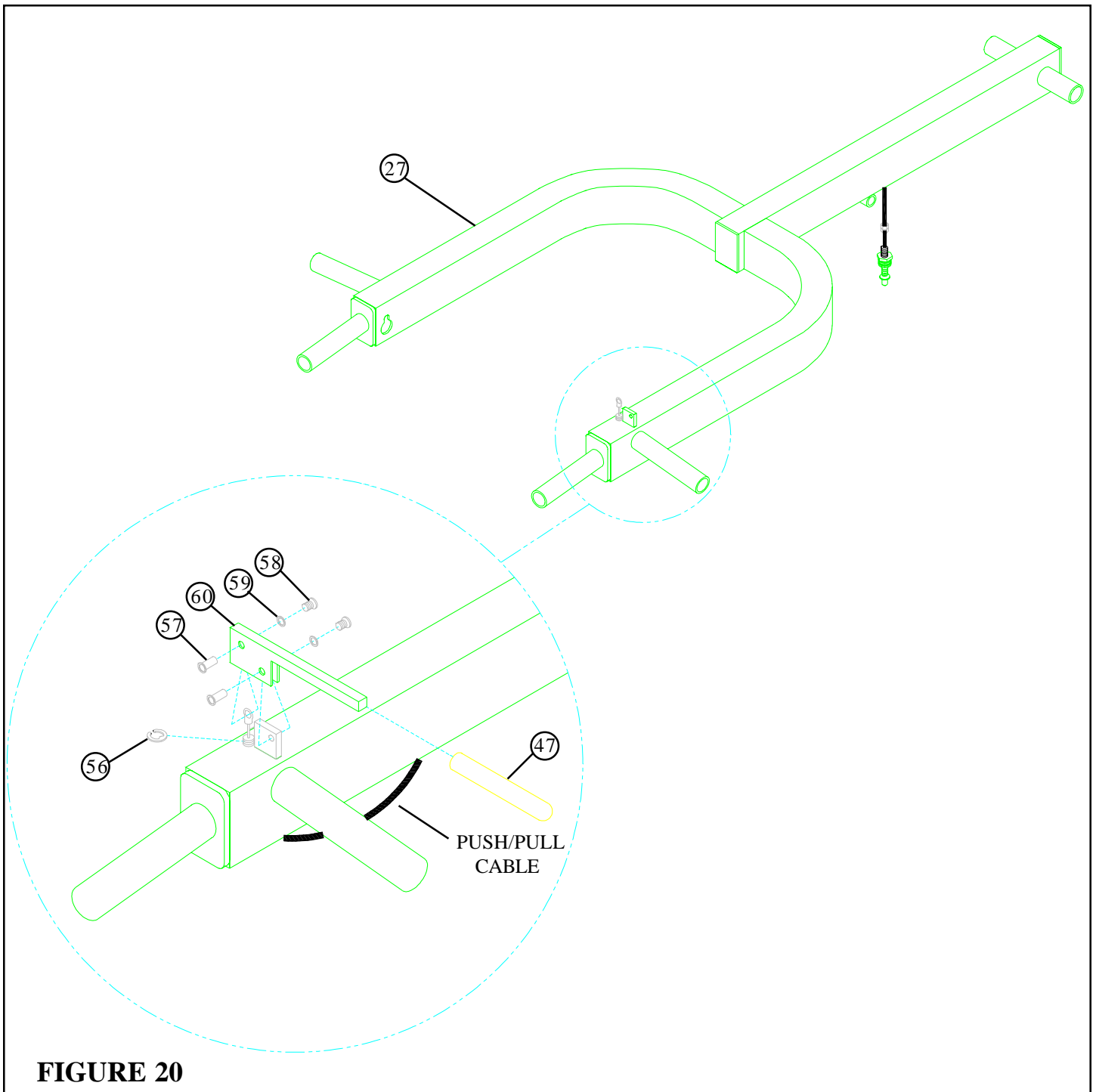

FIGURE 19

STEP 19

- Insert two 1/2" FLANGE BEARINGS (78) into the LEG CURL/EXT (15) as shown on FIGURE 19.
- Assemble the LEG CURL/EXT (15) to the FRONT UPRIGHT (25) using one 1/2 X 3" BOLT (87), two BOLT COVER CAPS (110), two BOLT COVER WASHERS (111), and one 1/2" LOW HEIGHT NUT (95). (**NOTE: Tighten the connection enough to remove play, yet allowing the LEG CURL/EXT to rotate freely.**)
- Assemble two ROLLER PADS (37) to the ROLLER PAD ADJUST (11) using two STARLOCK COLLARS (50).
- **SECURELY** assemble one 3/8" SPRING PIN (51) to the ROLLER PAD ADJUST (11) as shown in FIGURE 19.
- Slide ROLLER PAD ADJUST (11) over the LEG CURL/EXT (15) until the spring pin pops into the holes. See FIGURE 19.
- **SECURELY** assemble one 3/8 X 1" BUTTON HEAD CAP SCREW (96) and one 3/8" LOCK NUT (92) to the last hole in the LEG CURL/EXT (15) as shown in FIGURE 19.
- Insert one 2" SQ. END CAP (46) into the end of the LEG CURL/EXT (15) as shown in FIGURE 19.



STEP 20

- Insert the PUSH/PULL CABLE through the bottom of the PRESS ARM (27) up to the CONTROL LEVER (60) and hold in place with one E-RING (56) as shown in FIGURE 20.
- **SECURELY** assemble the PUSH/PULL CABLE to the CONTROL LEVER (60) using one 3/8" JOINT CONNECTOR CAP (57), one #10 FLAT WASHERS (59), and one 8-32 X 3/16 IN. SCREWS (58) as shown in FIGURE 20.
- Slide one 4" VINYL SLEEVE (47) over the CONTROL LEVER (60). Then **SECURELY** assemble the CONTROL LEVER (60) to the TAB on the PRESS ARM (27) using one 3/8" JOINT CONNECTOR CAP (57), one #10 FLAT WASHERS (59), and one 8-32 X 3/16 IN. SCREWS (58) as shown in FIGURE 20.

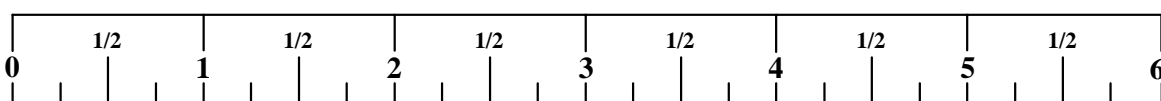

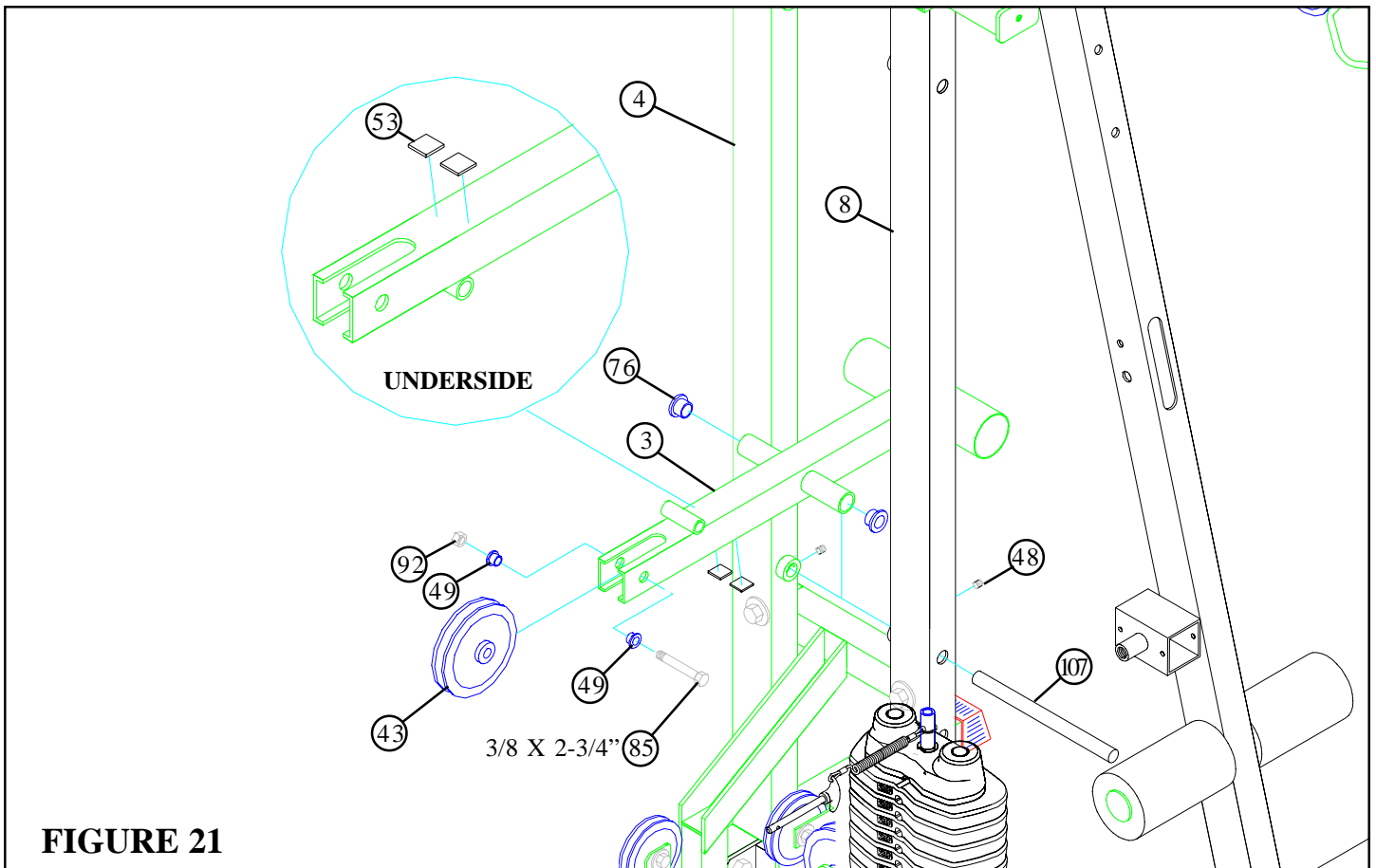

FIGURE 21

STEP 21

- **SECURELY** attach one 4-1/2" PULLEY(43) to the COUNTER LEVER (3) using one 3/8 X 2-3/4" BOLT (85), two 3/8" FLANGE SPACERS (49) and one 3/8" LOCK NUT (92). See FIGURE 21.
- **SECURELY** attach two 1 X 1" GLIDES (53) to the **UNDERSIDE** of the COUNTER LEVER (3) as shown in FIGURE 20.
- Insert two 3/4" FLANGE BEARINGS (76) into the COUNTER LEVER (3) as shown in FIGURE 21.
- Hold the COUNTER LEVER (3) between the REAR (4) and MIDDLE UPRIGHTS (8) and slide the 3/4 DIA X 11" SHAFT (107) throught the MIDDLE UPRIGHT (8), COUNTER LEVER (3), and through the collar on the REAR UPRIGHT (4). To **SECURE** the SHAFT (107) in place, insert two 5/16" SET SCREWS (48) into the collars on the UPRIGHTS and tighten. See FIGURE 21.

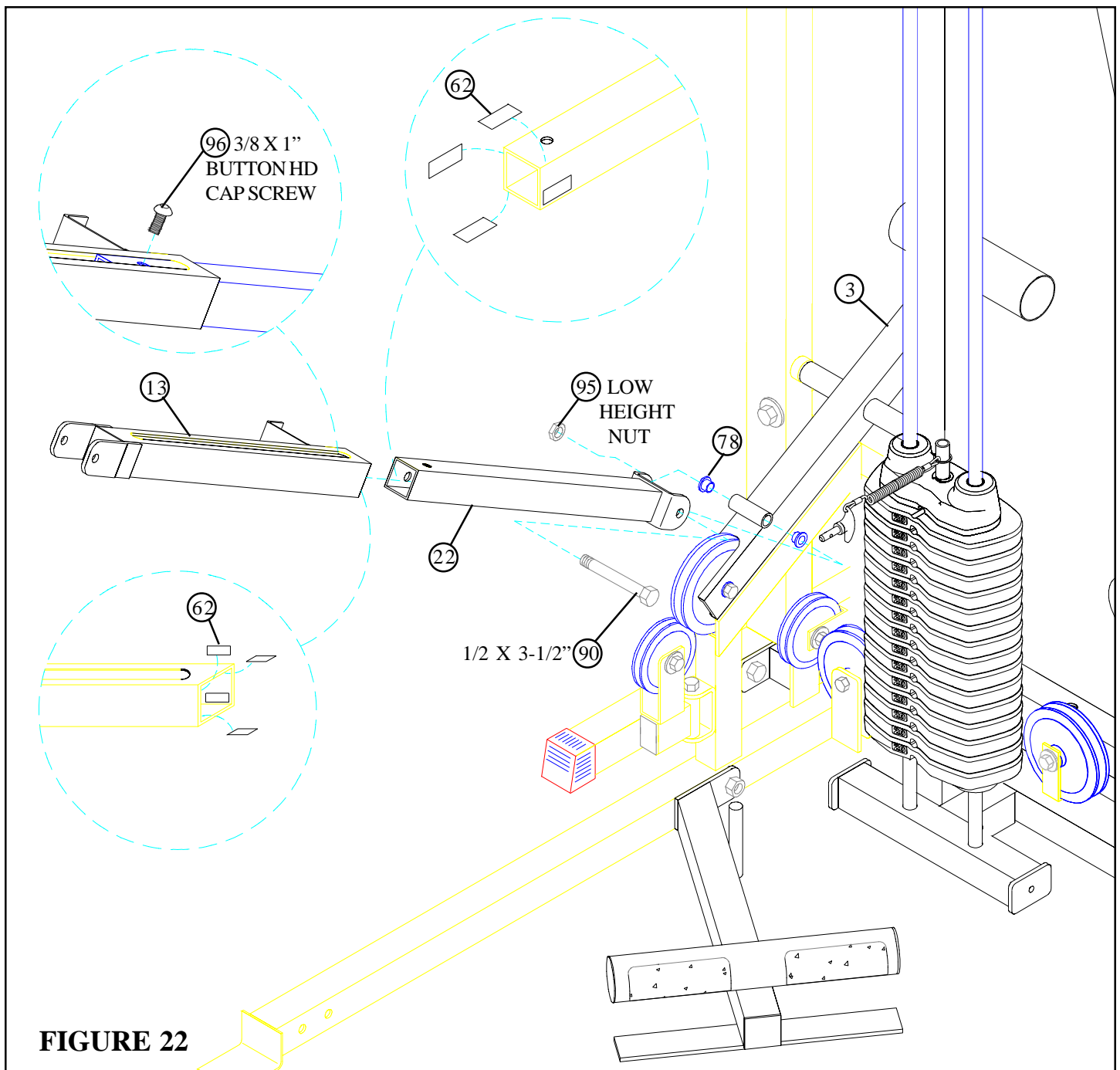

FIGURE 22

STEP 22

- Attach four PARAGLIDE STRIPS (62) **INSIDE** the end of the RECEIVING TUBE (13) and four PARAGLIDE STRIPS (62) to the **OUTSIDE** of the PRESS ADJUSTMENT TUBE (22) using the following steps:
 - Thoroughly clean all surfaces where PARAGLIDE STRIPS (62) are to be attached.
 - Remove the PARAGLIDE STRIPS (62) from the paper backing and firmly apply them to surfaces. (**NOTE: Orientate the strips so they will slide by each other.**)
- CAREFULLY slide the PRESS ADJUSTMENT TUBE (22) into the RECEIVING TUBE (13). (**NOTE: Make sure the spring pin barrel on the RECEIVING TUBE (13) is on the same side as the holes in the PRESS ADJUSTMENT TUBE (22).**)
- Thread one 3/8 X 1" BUTTON HEAD CAP SCREW (96) through the slot in the RECEIVING TUBE (13) and into the ADJUSTMENT TUBE (22)
- Insert two 1/2" FLANGE BEARINGS (78) into the COUNTER LEVER (3) as shown in FIGURE 22.
- Assemble the PRESS ADJUSTMENT TUBE (22) to the COUNTER LEVER (3) using one 1/2 X 3-1/2" BOLT (90) and one 1/2" LOW HEIGHT LOCK NUT (95). (**NOTE: Tighten the connection enough to remove play, yet allowing the PRESS ADJUSTMENT TUBE (22) to rotate freely.**)

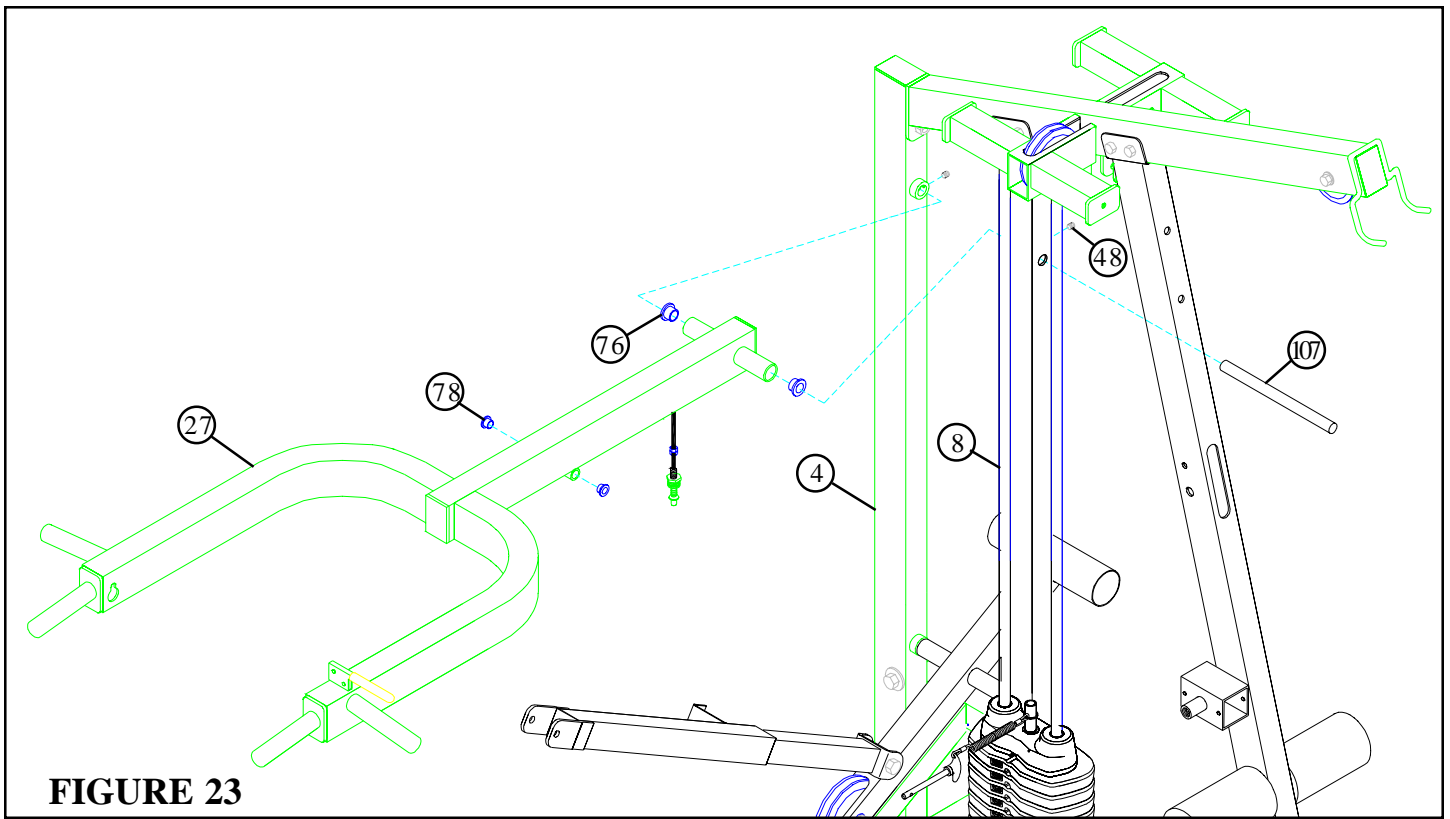

FIGURE 23

STEP 23

- Insert two 3/4" FLANGE BEARINGS (76) into the PRESS ARM (27) as shown in FIGURE 23.
- Hold the PRESS ARM (27) between the REAR (4) and MIDDLE UPRIGHTS (8) and slide the 3/4 DIA X 11" SHAFT (107) through the MIDDLE UPRIGHT (8), PRESS ARM (27), and through the collar on the REAR UPRIGHT (4). To **SECURE** the SHAFT (107) in place, insert two 5/16" SET SCREWS (48) into the collars on the UPRIGHTS and tighten. See FIGURE 23.
- Insert two 1/2" FLANGE BEARINGS (78) into the PRESS ARM (27) as shown in FIGURE 23.

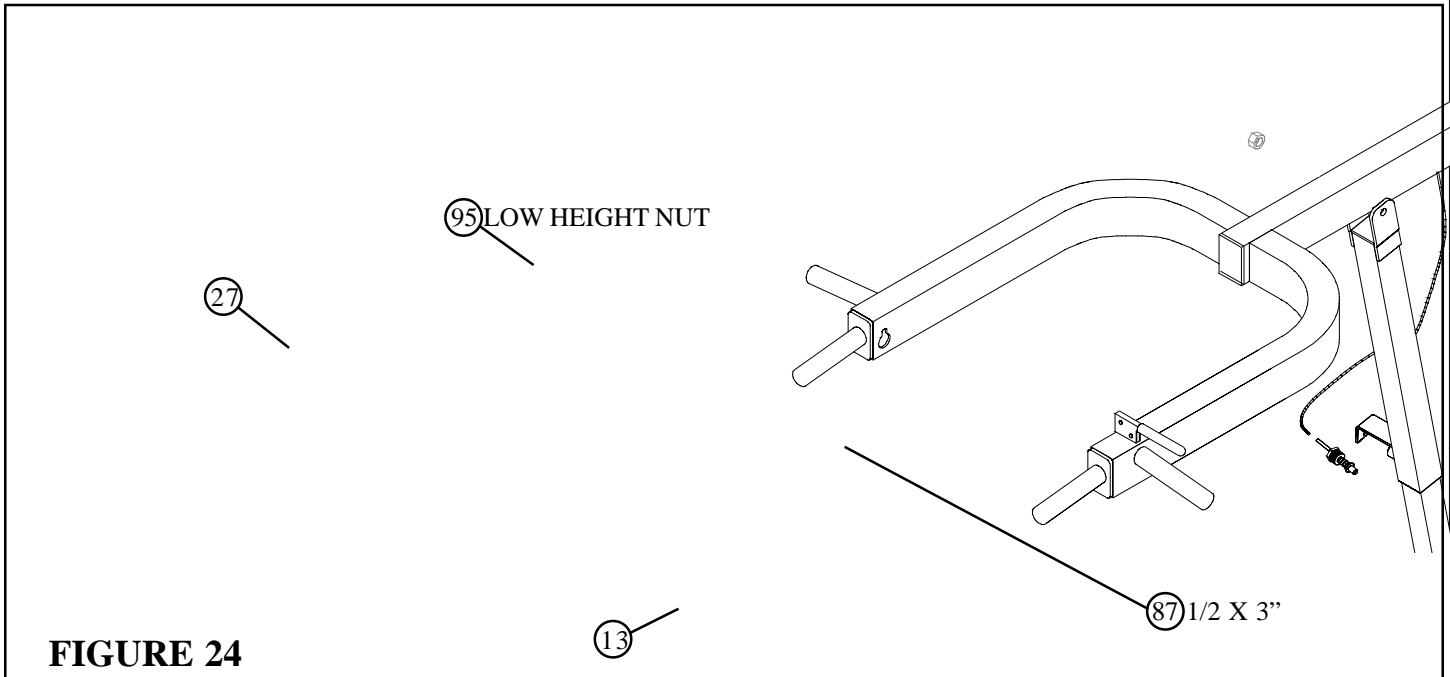
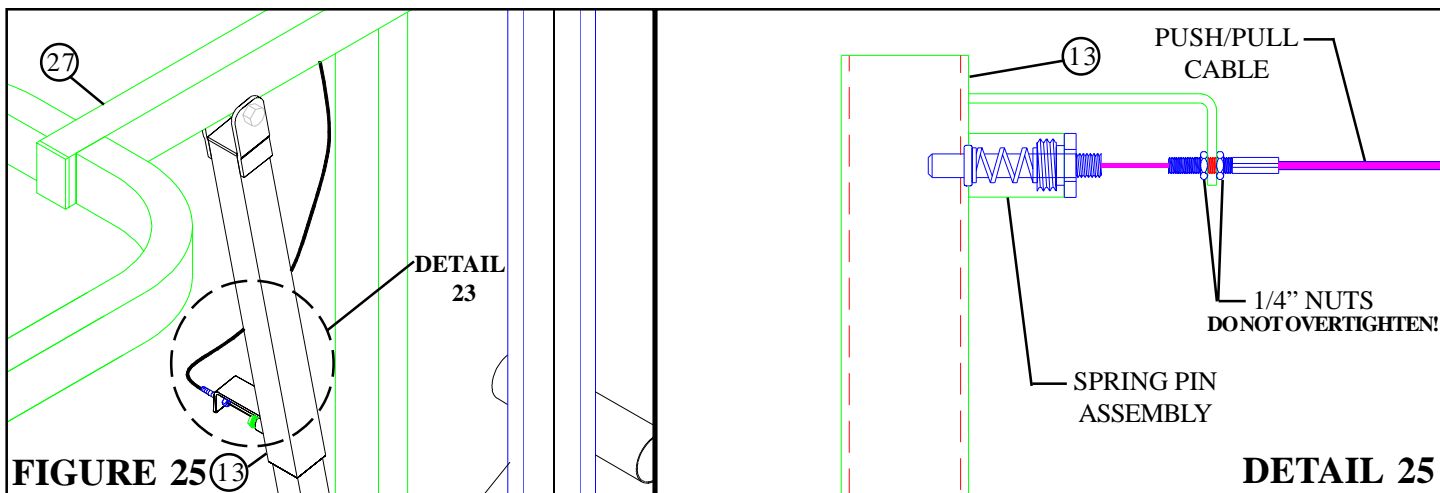

FIGURE 24

STEP 24

- Assemble the RECEIVING TUBE (13) to the PRESS ARM (27) using one 1/2 X 3" BOLT (87) and one 1/2" LOW HEIGHT LOCK NUT (95). (**NOTE: Tighten the connection enough to remove play, yet allowing the PRESSARM (2) to rotate freely.**) See FIGURE 24.



STEP 23

- **SECURELY** assemble the SPRING PIN ASSEMBLY of the PUSH/PULL CABLE to the SPRING PIN BARREL on the RECEIVING TUBE (13). (!!! IMPORTANT !!! TIGHTEN THE NUT OF THE SPRING PIN ASSEMBLY SECURELY)
- Swing the PRESS ARM (27) up until the SPRING PIN of the PUSH/PULL CABLE engages in one of the adjustment holes.
- Thread the second 1/4-28 IN. NUT onto the threaded end of the CABLE, and cinch the two 1/4-28 IN. NUTS around the flat. (**IMPORTANT! DO NOT OVERTIGHTEN NUTS!**)
- Use the extra thread on the end of the CABLE to adjust out slack. (**!!! DO NOT ADJUST OUT TO FAR !!! ALWAYS ALLOW SPRING PIN ASSEMBLY TO FULLY ENGAGE**)

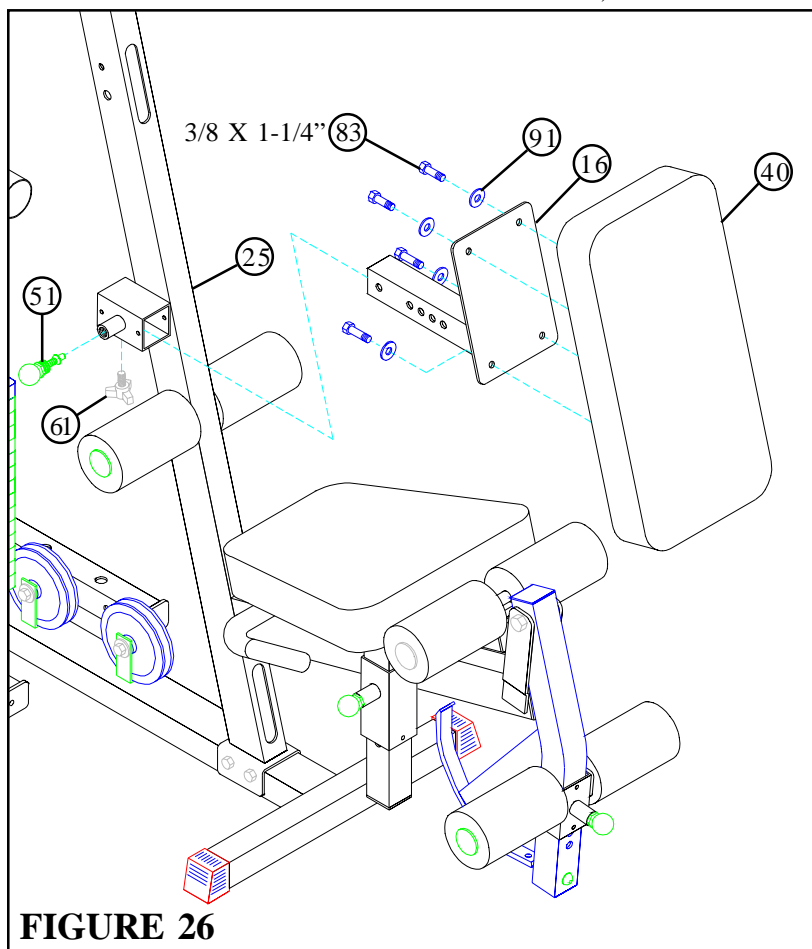

STEP 26

- **SECURELY** assemble the SEAT PAD (40) to the BACK PAD ADJUST (16) using four 3/8 X 1-1/4" BOLTS (83) and four 3/8" WASHERS (91). See FIGURE 26.
- **SECURELY** assemble one 3/8" SPRING PIN ASSEMBLY (51) to the FRONT UPRIGHT (25) as shown in FIGURE 26.
- Attach one 3-PRONG KNOB (61) the FRONT UPRIGHT (25) as shown in FIGURE 26.
- Insert the SEAT PAD (40) & BACK PAD ADJUST (16) into the FRONT UPRIGHT (25) while pulling back on the SPRING PIN ASSEMBLY (51) until it engages in one of the adjustment holes. See FIGURE 26.

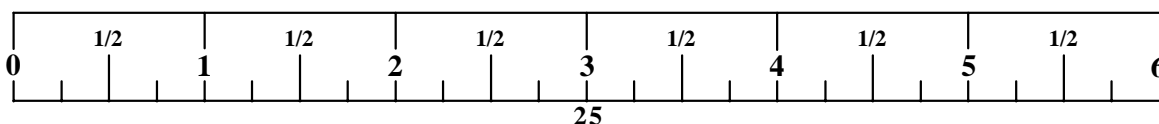

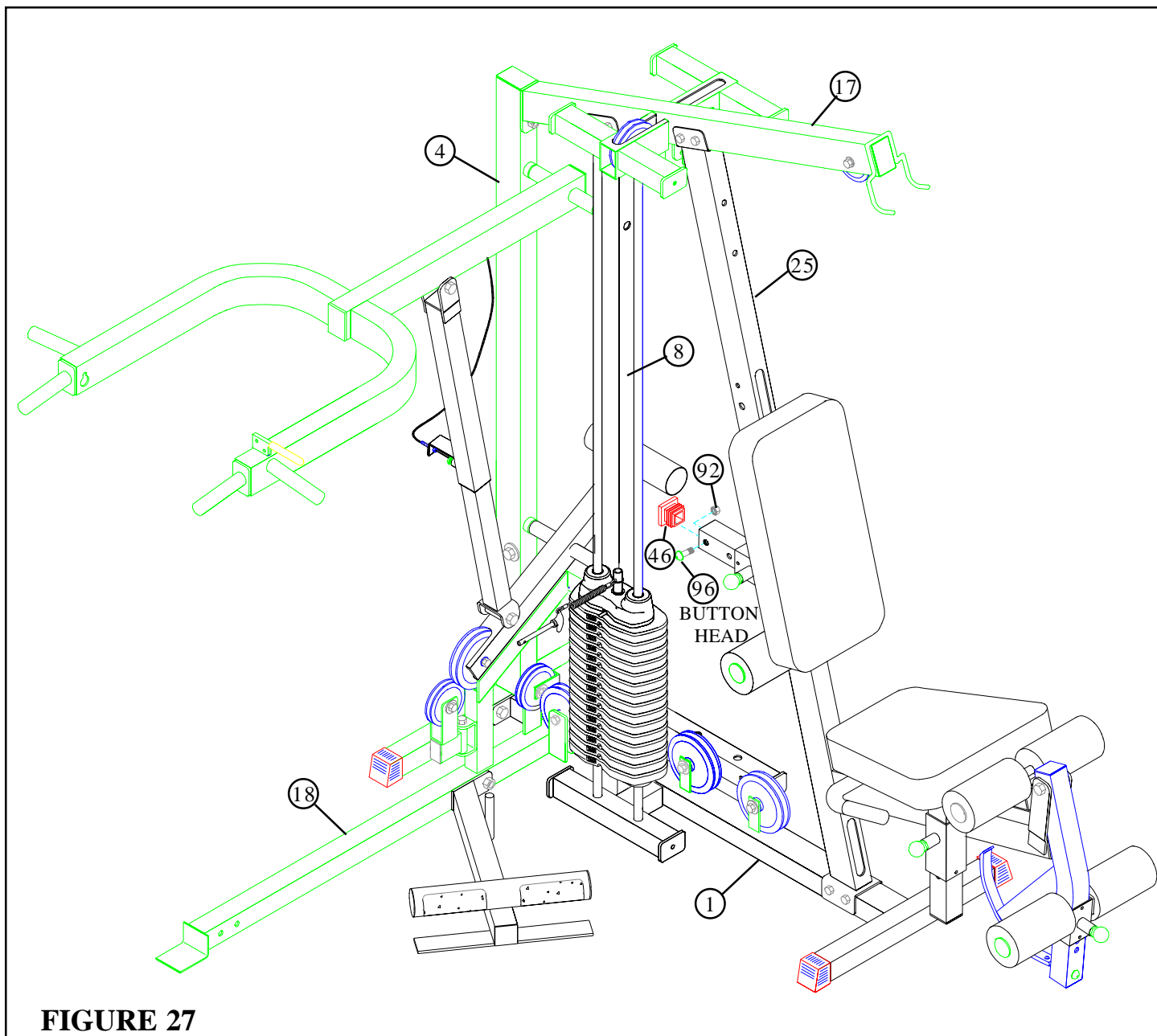

FIGURE 27

STEP 26

- **SECURELY** assemble one 3/8" X 1" BUTTON HEAD CAP SCREW (96) and one 3/8" LOCK NUT (92) to the last hole on the BACK PAD ADJUST (16). See FIGURE 27.
- **SECURELY** insert one 2" SQ. END CAP (46) to the open end of the BACK PAD ADJUST (16). See FIGURE 27.
- **SECURELY** tighten all loose frame connections made to this point. (**!!! IMPORTANT !!! to assure proper function of the 425, the loose frame connections must be tightened in the following order**) Tighten the:
 - MIDDLE UPRIGHT (8) to the BASE (1) and to the TOP BOOM (17).
 - REAR UPRIGHT (4) to the BASE (1) and to the TOP BOOM (17).
 - PRESS BASE (18) to the REAR (4) and MIDDLE UPRIGHTS (8).
 - PRESS BASE (18) to the BASE (1).
 - FRONT UPRIGHT (25) to the BASE (1).

NOTE: DO NOT TIGHTEN THE FRONT UPRIGHT TO THE TOP BOOM AT THIS TIME.

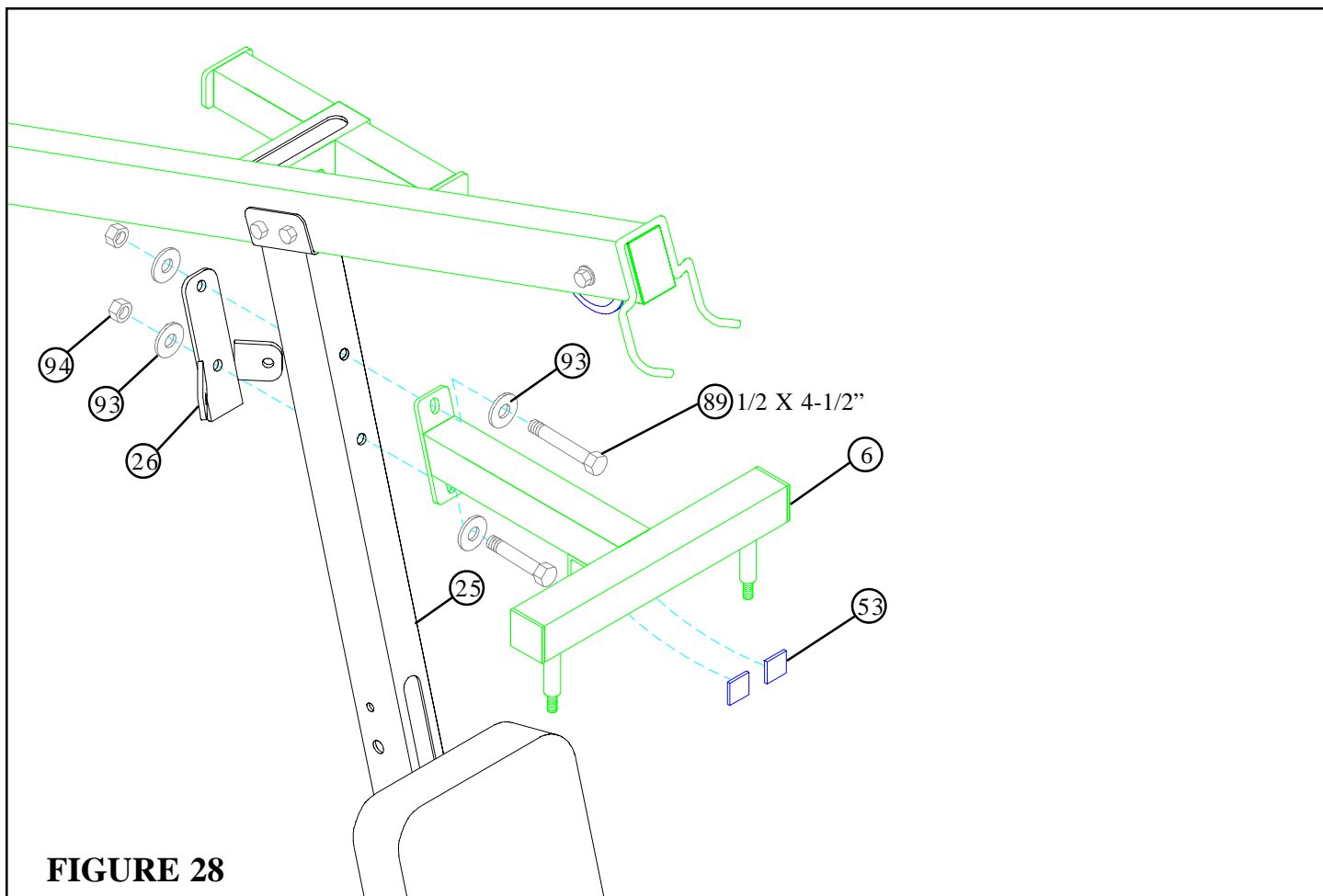

FIGURE 28

STEP 28

- **SECURELY** assemble the BEARING HOUSING (6) and the CENTER PULLEY BRACKET (26) to the FRONT UPRIGHT (25) using two 1/2 X 4-1/2" BOLTS (89), four 1/2" WASHERS (93), and two 1/2" LOCK NUTS (94). See FIGURE 28.
- Attach two 1 X 1" GUIDES (53) to the ANGLE on the **UNDERSIDE** of the BEARING HOUSING (6). See FIGURE 28.

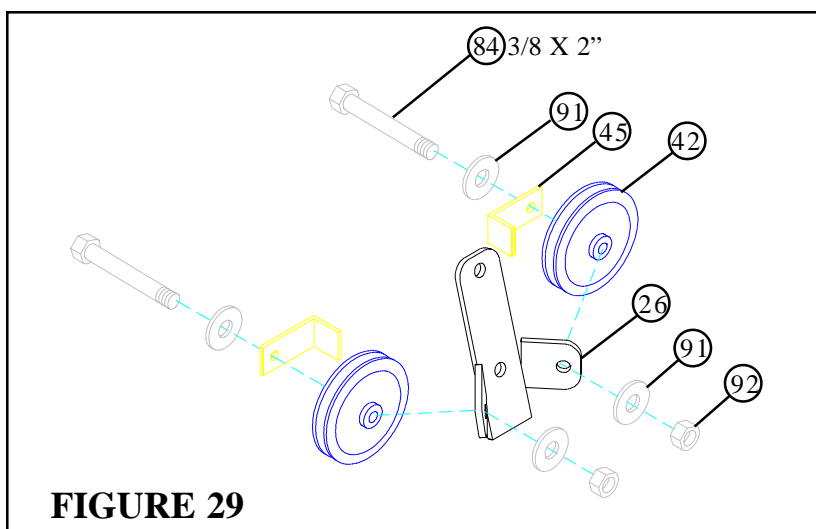
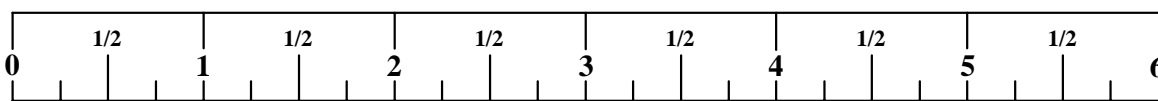

FIGURE 29

STEP 29

- **LOOSELY** assemble two 3-1/2" PULLEYS (42) to the CENTER PULLEY BRACKET (26) using two 3/8 X 2" BOLTS (84), two 2-3/8" L-BRACKETS (45), four 3/8" WASHERS (91), and two 3/8" LOCK NUTS (92). See FIGURE 29.

(NOTE: This connection wil be tightened after the cable has been routed.)



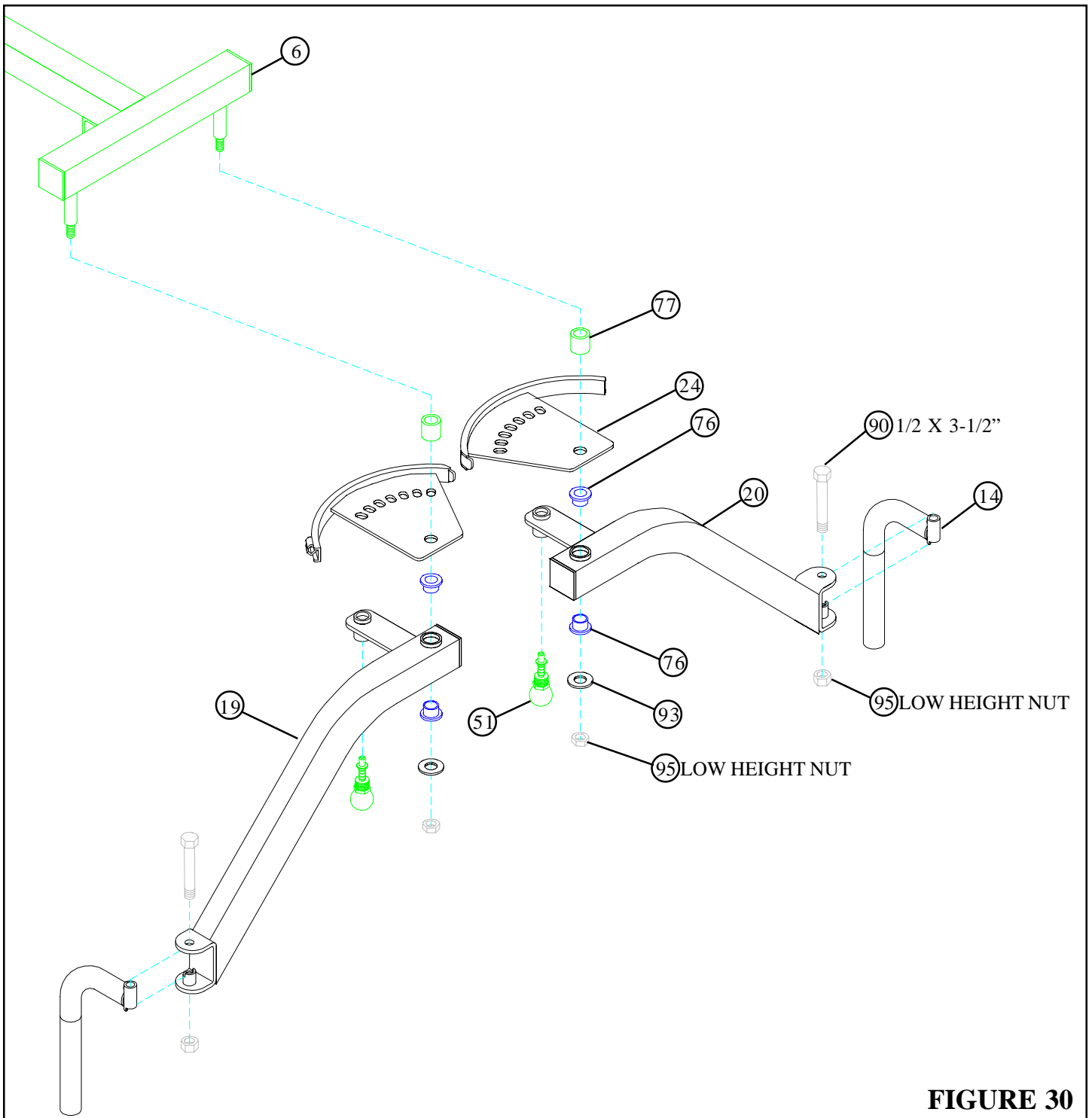

FIGURE 30

STEP 30

- Assemble one 3/4" SLEEVE BEARING (77), one PEC CAM (24), two 3/4" FLANGE BEARINGS (76), one 1/2" WASHER (93), and one 1/2" LOW HEIGHT LOCK NUT (95), and a LEFT (19) or RIGHT PEC ARM (20) to each threaded shaft on the BEARING HOUSING (6). See FIGURE 30.
- Securely assemble two 3/8" SPRING PIN ASSEMBLIES (51) to the spring pin barrels of the PEC ARMS (19 & 20). See FIGURE 30.
- **SECURELY** assemble one TOMALOCK HANDLE (14) to each PEC ARM (19 & 20) using one 1/2 X 3-1/2" BOLT (90) and one 1/2" LOW HEIGHT LOCK NUT (95) for each PEC ARM. See FIGURE 30.

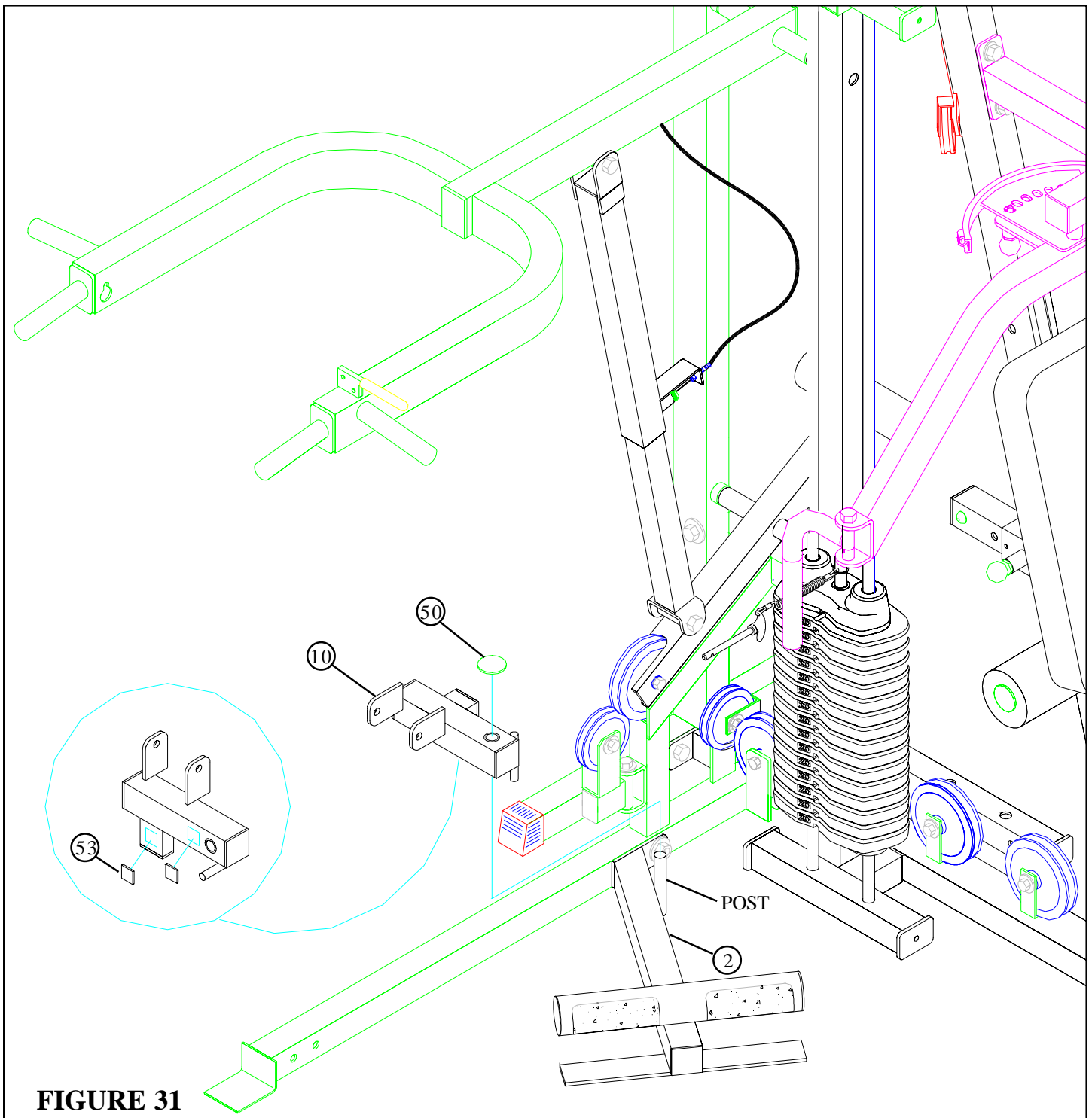
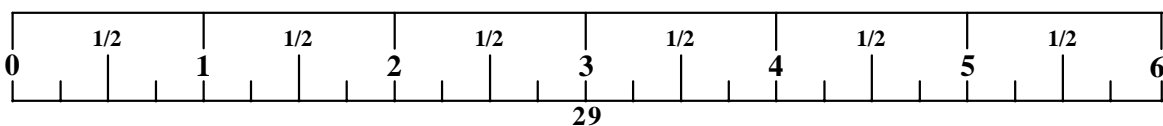

FIGURE 31

STEP 31

- Attach two 1 X 1" GUIDES (53) to the PRESS SWIVEL (10) approximately where shown in FIGURE 31.
- **SECURE** PRESS SWIVEL (10) to the post on the CALF/LOW ROW (2) using one STARLOCK COLLAR (50). See FIGURE 31.



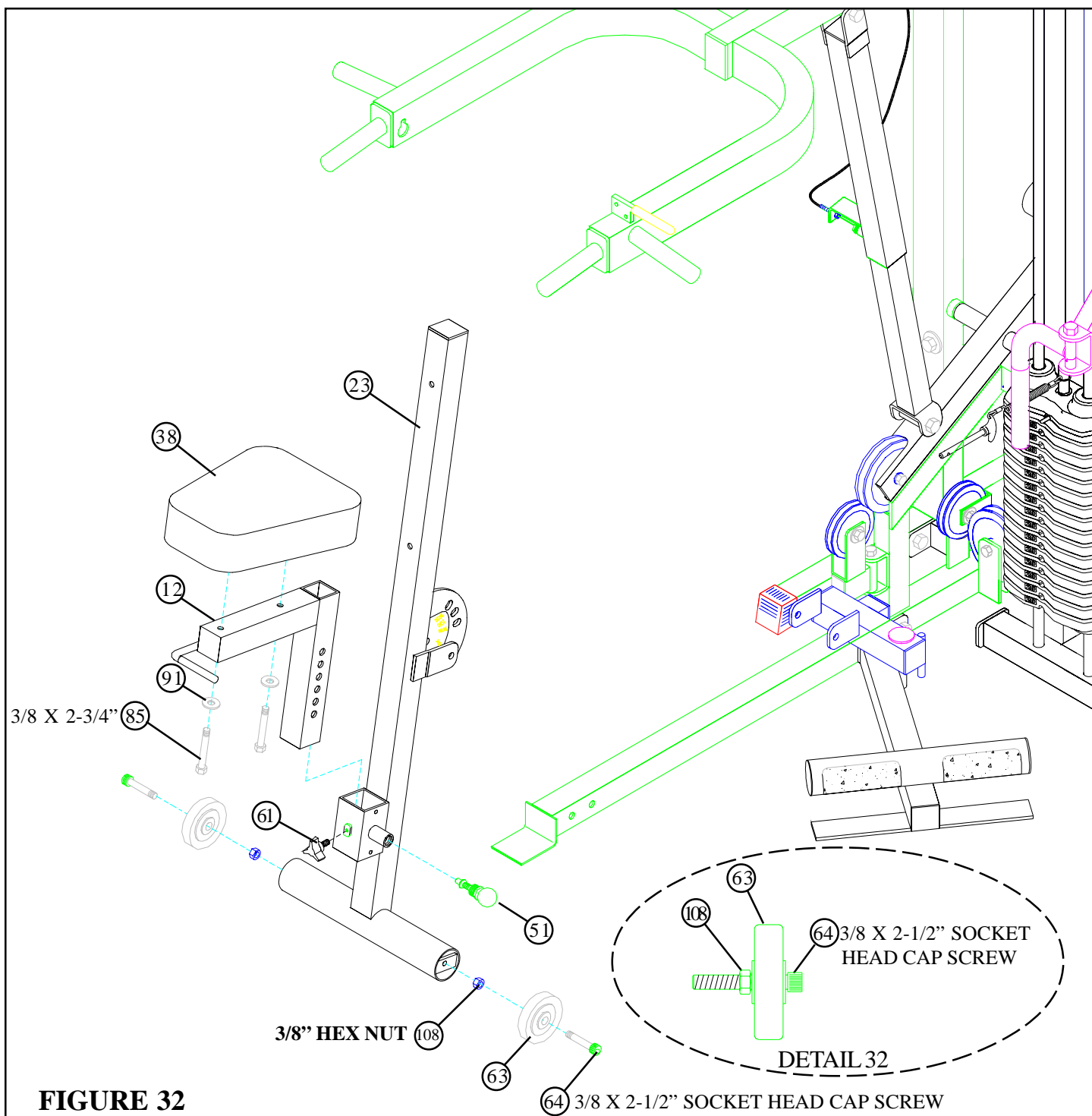

FIGURE 32

STEP 32

- **SECURELY** assemble one 3/8" SPRING PIN (51) to the spring pin housing of the PRESS BACK SUPPORT (23). (**NOTE: Tighten the nut of the SPRING PIN ASSEMBLY SECURELY.**)
- Assemble one 3-PRONG KNOB (61) the PRESS BACK SUPPORT (23) as shown in FIGURE 32.
- **SECURELY** assemble two 3" WHEELS (63) using two BLACK 3/8 X 2-1/2" SOCKET HEAD CAP SCREWS (64) and two 3/8" HEX NUTS (108) as shown in DETAIL 32.
- **SECURELY** assemble two wheel assemblies to the PRESS BACK SUPPORT (23) as shown in FIGURE 32.
- **SECURELY** assemble the SEAT PAD (38) to the PRESS SEAT ADJUST (12) using two 3/8 X 2-3/4" BOLTS (85) and two 3/8" WASHERS (91). See FIGURE 32.
- Pull back the 3/8" SPRING PIN (51) on the PRESS BACK SUPPORT (23) and slide the PRESS SEAT ADJUST (12) into the receiving well. Engage the 3/8" SPRING PIN (51) into one of the adjustment holes.

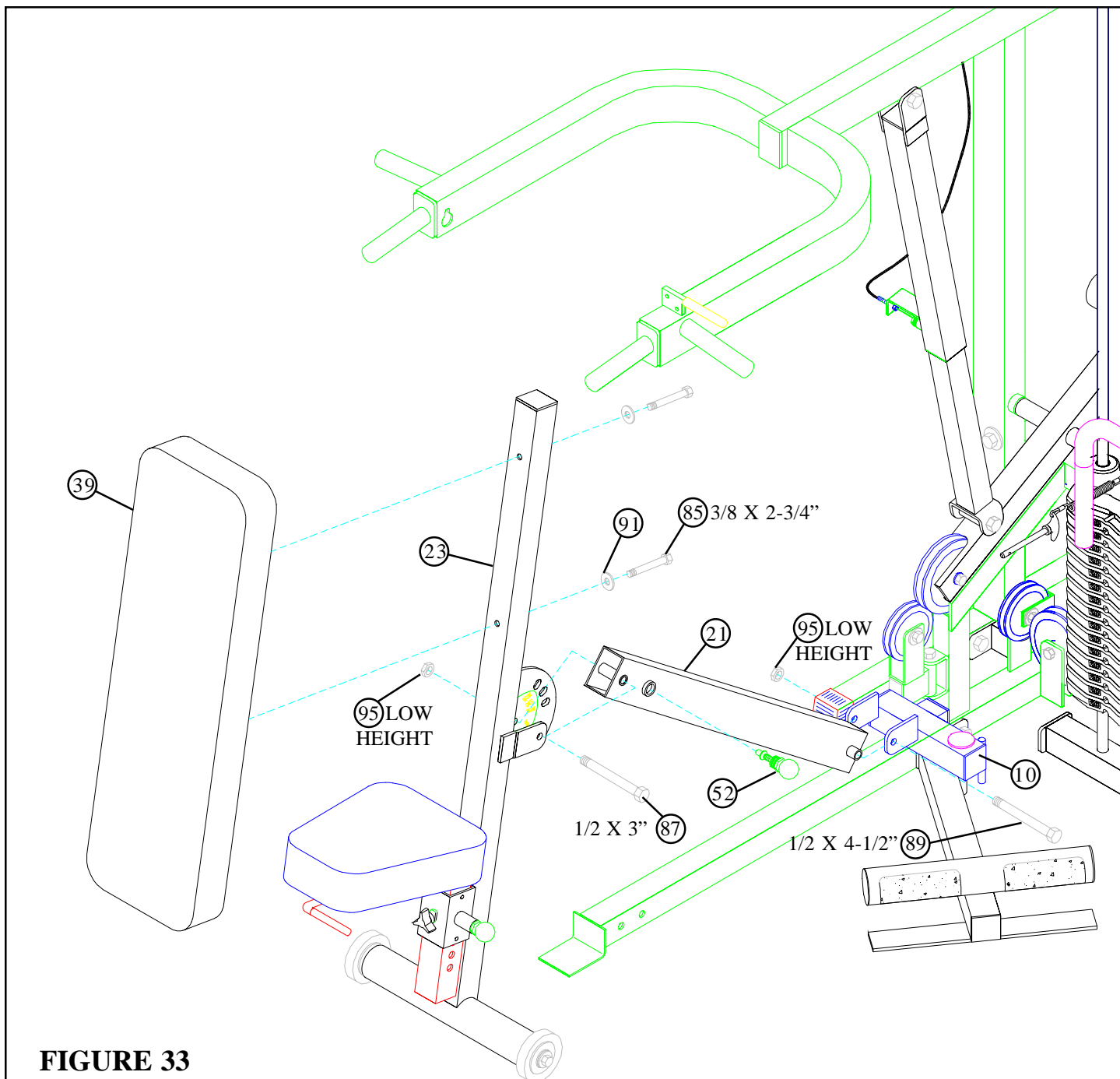
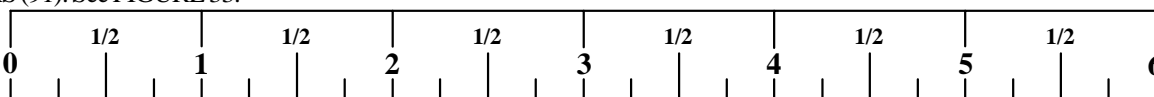
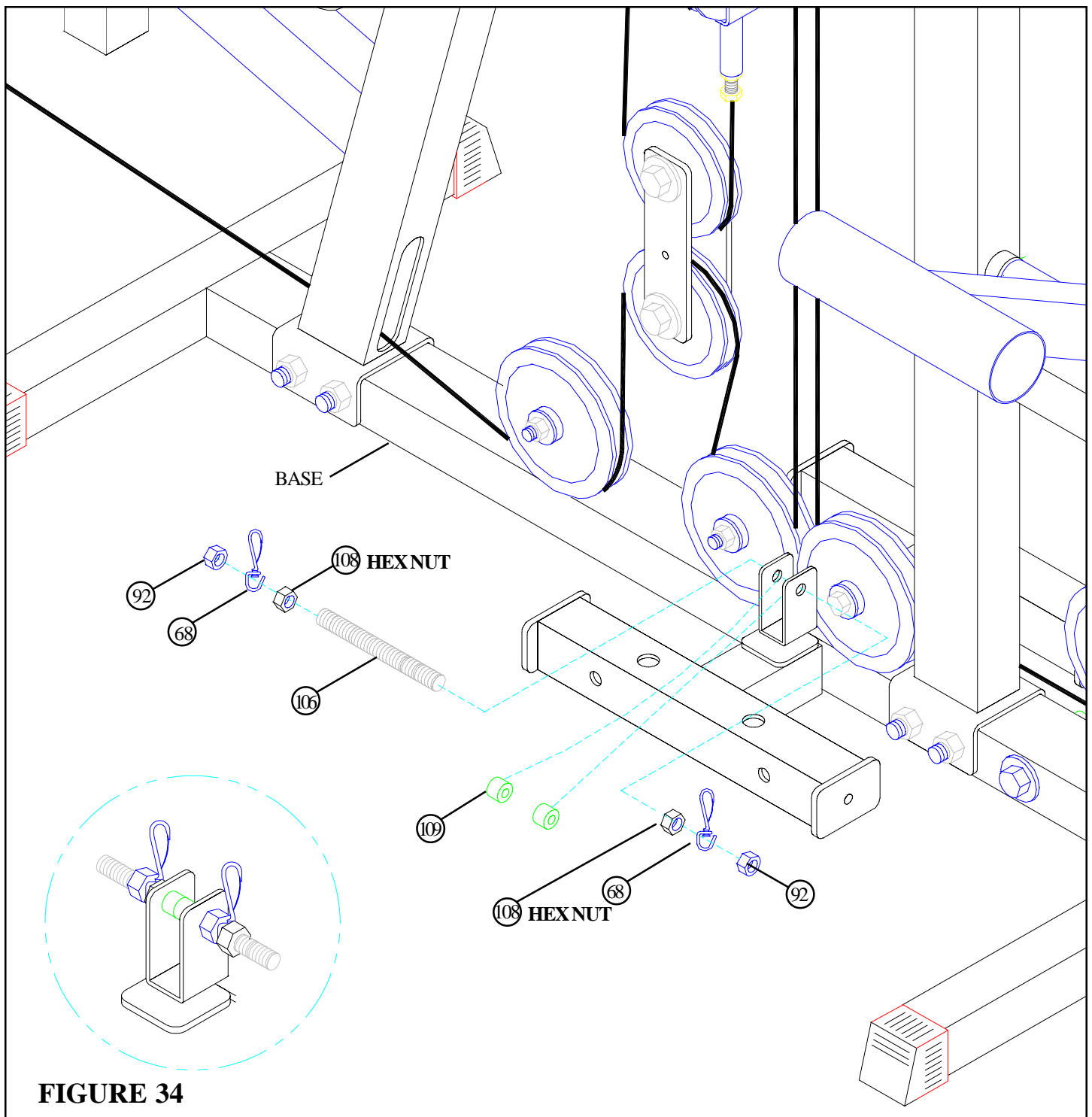

FIGURE 33

STEP 33

- **SECURELY** assemble the PRESS SUPPORT TUBE (21) to the PRESS SWIVEL (10) using one 1/2" X 4-1/2" BOLT (89) and one 1/2" LOW HEIGHT LOCK NUT (95). (NOTE: Tighten the connection enough to remove play, yet allowing the PRESS SUPPORT TUBE to rotate freely).
- **SECURELY** assemble the PRESS BACK SUPPORT (23) to the PRESS SUPPORT TUBE (21) using one 1/2" X 3" BOLT (87) and one 1/2" LOW HEIGHT LOCK NUT (95). (NOTE: Tighten the connection enough to remove play, yet allowing the PRESS BACK SUPPORT to rotate freely).
- **SECURELY** assemble one 1/2" SPRING PIN ASSEMBLY (52) to the spring pin housing on the PRESS SUPPORT TUBE (21). (NOTE: Tighten the nut of the SPRING PIN ASSEMBLY SECURELY.)
- **SECURELY** assemble the BACK PAD (39) to the PRESS BACK SUPPORT (23) using two 3/8" X 2-3/4" BOLTS (85) and two 3/8" WASHERS (91). See FIGURE 33.





STEP 34

- Position two 3/8 X 1/2" SPACERS (109) inside the bracket on the BASE and slide one 3/8" THREADED SHAFT (106) through the bracket. See FIGURE 34.
- Assemble two 3/8" HEX NUTS (108), two SWIVEL SNAP (68), and two 3/8" LOCK NUTS (92) to the 3/8" THREADED SHAFT (106) as shown in FIGURE 34.

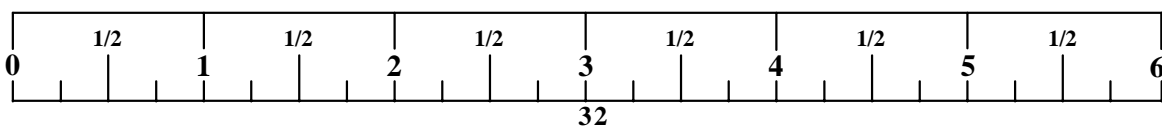

CABLE GUIDE

PEC DEC
CABLE

STAMPED PART NUMBER
6535601



AB
CABLE

STAMPED PART NUMBER
6725101

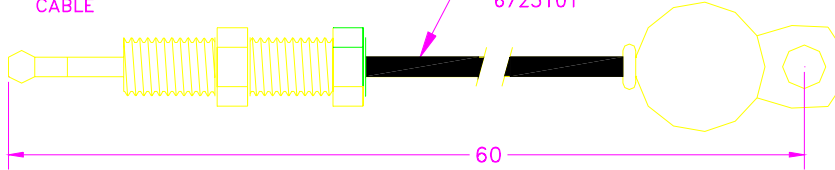

LAT
CABLE

STAMPED PART NUMBER
6724801

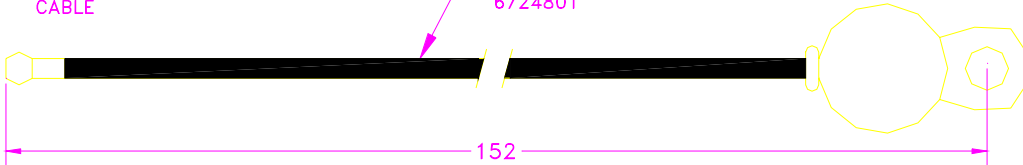

MULTI-PRESS
CABLE

STAMPED PART NUMBER
6724901

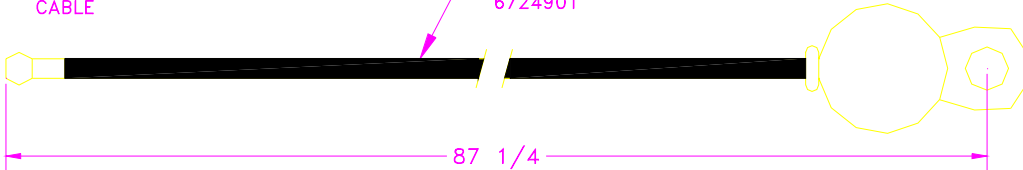

LEG CURL/EXTENSION
CABLE

STAMPED PART NUMBER
6724701

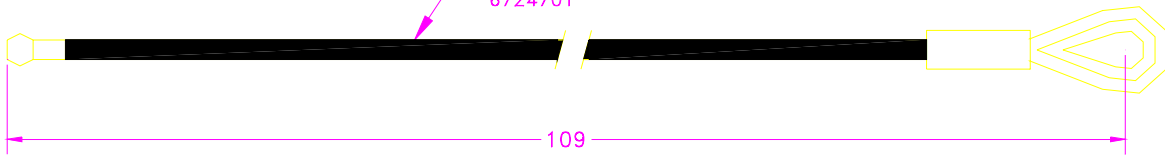

D-RING
CABLE

STAMPED PART NUMBER
7041801

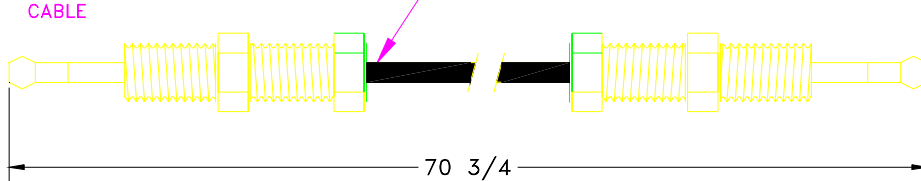

72" ELASTIC CORDS

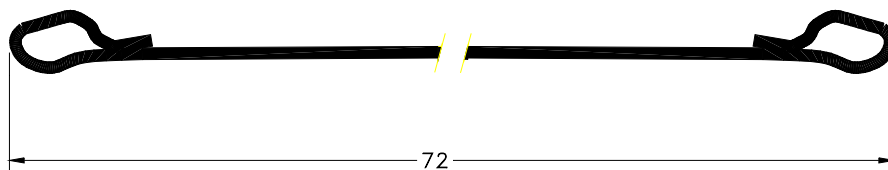

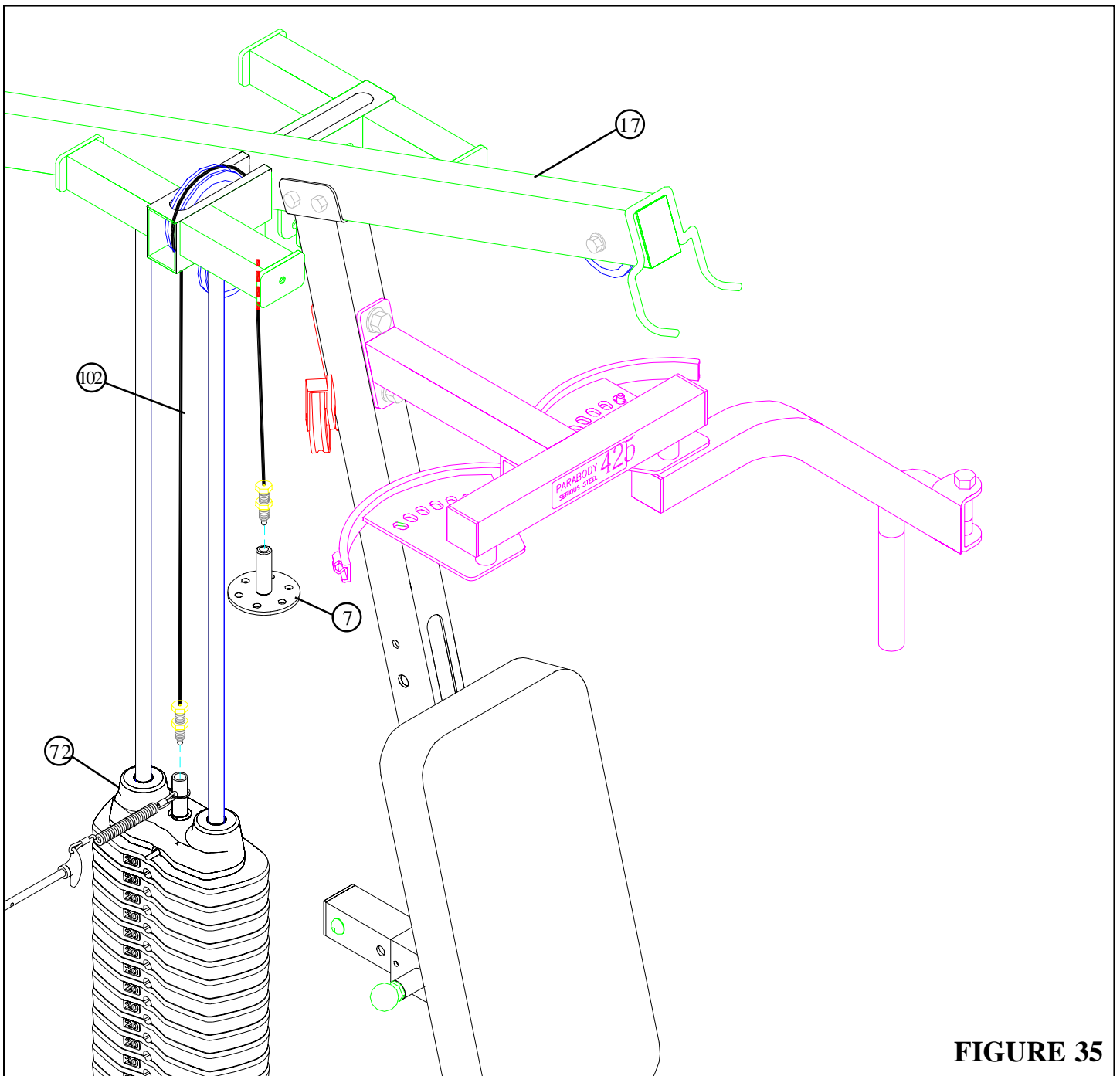

FIGURE 35

STEP 35

- To assemble the D-RING CABLE (102) follow the cable routing as shown and use the following steps:
 - Screw one of the threaded ends of the D-RING CABLE (102) approximately 1" into the end of the shaft on the HEAD PLATE (72) as shown in FIGURE 35.
 - Route the CABLE (102) up and over the two PULLEYS in the TOP BOOM (17) above the WEIGHT STACK. (**Remove pulleys for ease of installation.**)
 - Screw the other threaded end of the D-RING CABLE (102) approximately 1" into the end of the shaft on the D-RING (7) as shown in FIGURE 35.
 - **SECURELY** tighten two pulley connections from the previous step.

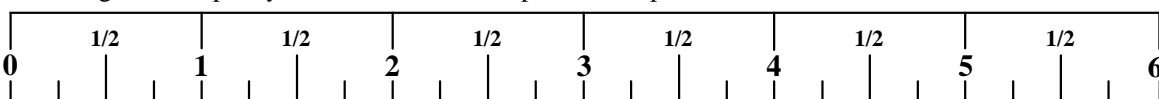
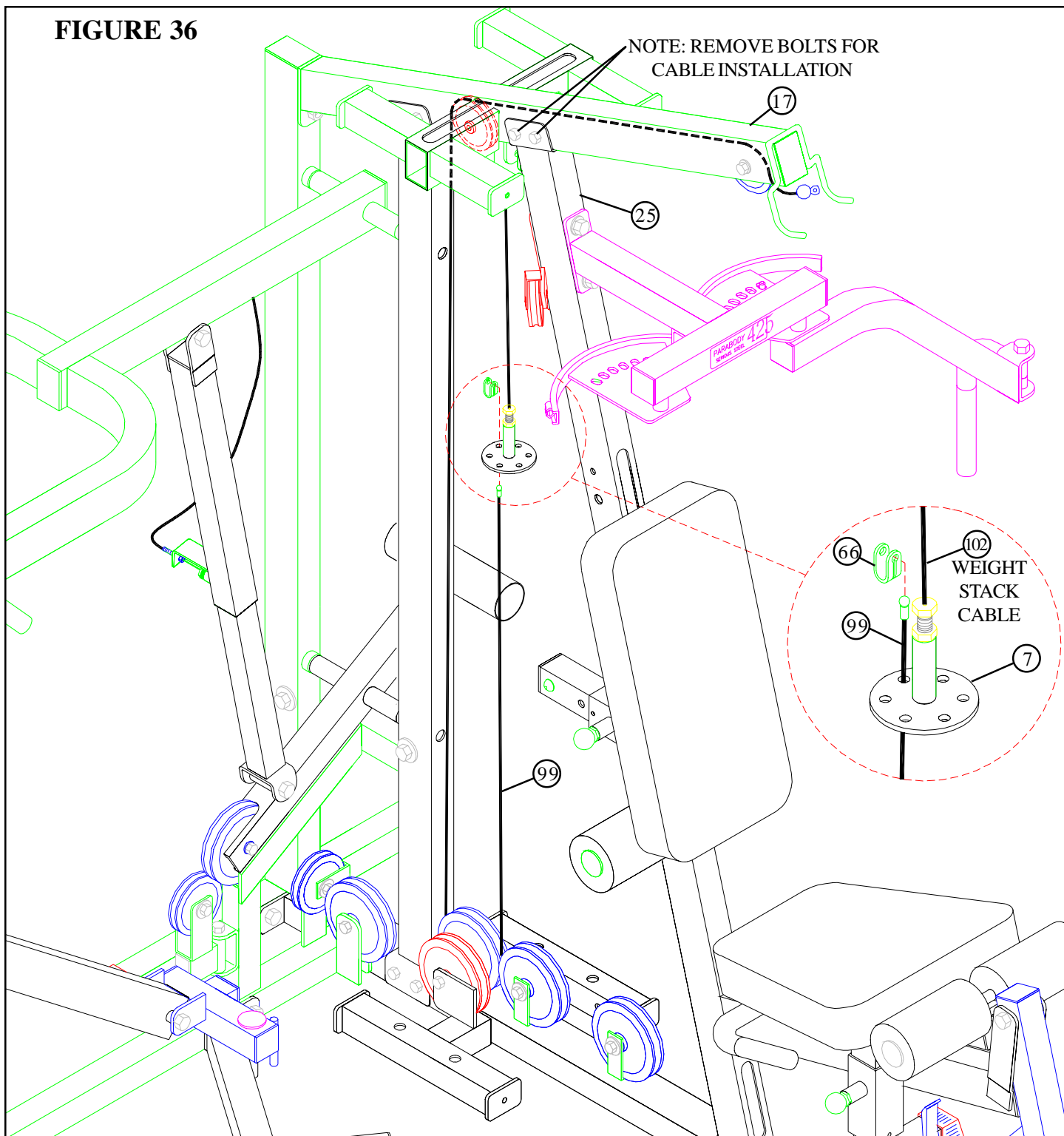

FIGURE 36



STEP 36

- To assemble the LAT CABLE (99) follow the cable routing as shown and use the following steps:
 - Remove the two bolts in the FRONT UPRIGHT (25) and TOP BOOM (17) connection.
 - Route the LAT CABLE (99) as shown in FIGURE 33. (**Remove pulleys for ease of installation.**)
 - Run the LAT CABLE (99) through one of the holes in the D-RING (7) and attach one KEYHOLE CLEVIS (66) to the end of the LAT CABLE (99). See FIGURE 36 .
 - Replace and **SECURELY** tighten the FRONT UPRIGHT (25) and TOP BOOM (17) connection and any pulleys from the previous step. (**NOTE: Make sure the LAT CABLE runs over the top of the bolts in the top boom.**)

- Assemble two 4-1/2" PULLEYS (43) to two 2 X 7-1/4" PLATES (33) using two 3/8 X 2-1/4" BOLTS (86) four 3/8" WASHERS (91), and two 3/8" LOCK NUTS (92) as shown in FIGURE 37.



- **To assemble the PRESS CABLE (100) follow the cable routing as shown and use the following steps:**
 - Route the PRESS CABLE (100) around pulleys and L-brackets as shown in FIGURE 38.

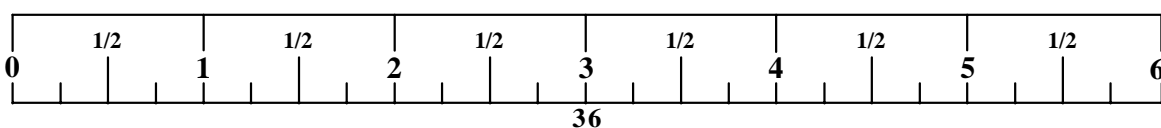

FIGURE 39

The diagram illustrates the cable routing for the Parabody 425 Serious Steel machine. A main cable, labeled 'PARABODY 425 SERIOUS STEEL', runs horizontally across the top. It is connected to a pulley system. A red dashed circle highlights a specific connection point where the cable is attached to a pulley. A callout box provides a detailed view of this connection, showing the 'WEIGHT STACK CABLE' (66) and the 'LAT CABLE' (100) connected to a pulley (7). The 'PRESS CABLE' (100) is also shown connected to the pulley system. The diagram includes various components such as pulleys, cables, and structural frames, all labeled with numbers and text.

STEP 39

- Run the **PRESS CABLE (100)** through the hole in the **D-RING (7)** as shown in **FIGURE 37** and attach one **KEYHOLE CLEVIS (66)** to the end of the **PRESS CABLE (100)**. See **FIGURE 39**.



- Assemble one 3-1/2" PULLEY (42) around the PEC DEC CABLE (98) and to the PULLEY BRACKET (29) using one 3/8 X 2" BOLT (84), two 3/8" WASHERS (91) and one 3/8" LOCKNUT (92) as shown in FIGURE 40.



- Slide the ends of the PEC DEC CABLE (98) into the bushings on the PEC CAMS (24) as shown on FIGURE 41.
- Lay the PEC DEC CABLE (98) over the pulleys and under the cable retaining clips in the CENTER PULLEY BRACKET (26) as shown in FIGURE 41. **(NOTE: Securely tighten the pulley connections in the CENTER PULLEY BRACKET (26). The cable retaining clips should be at approximately a 45° angle.)**

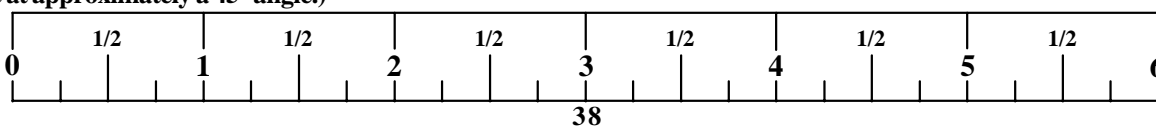

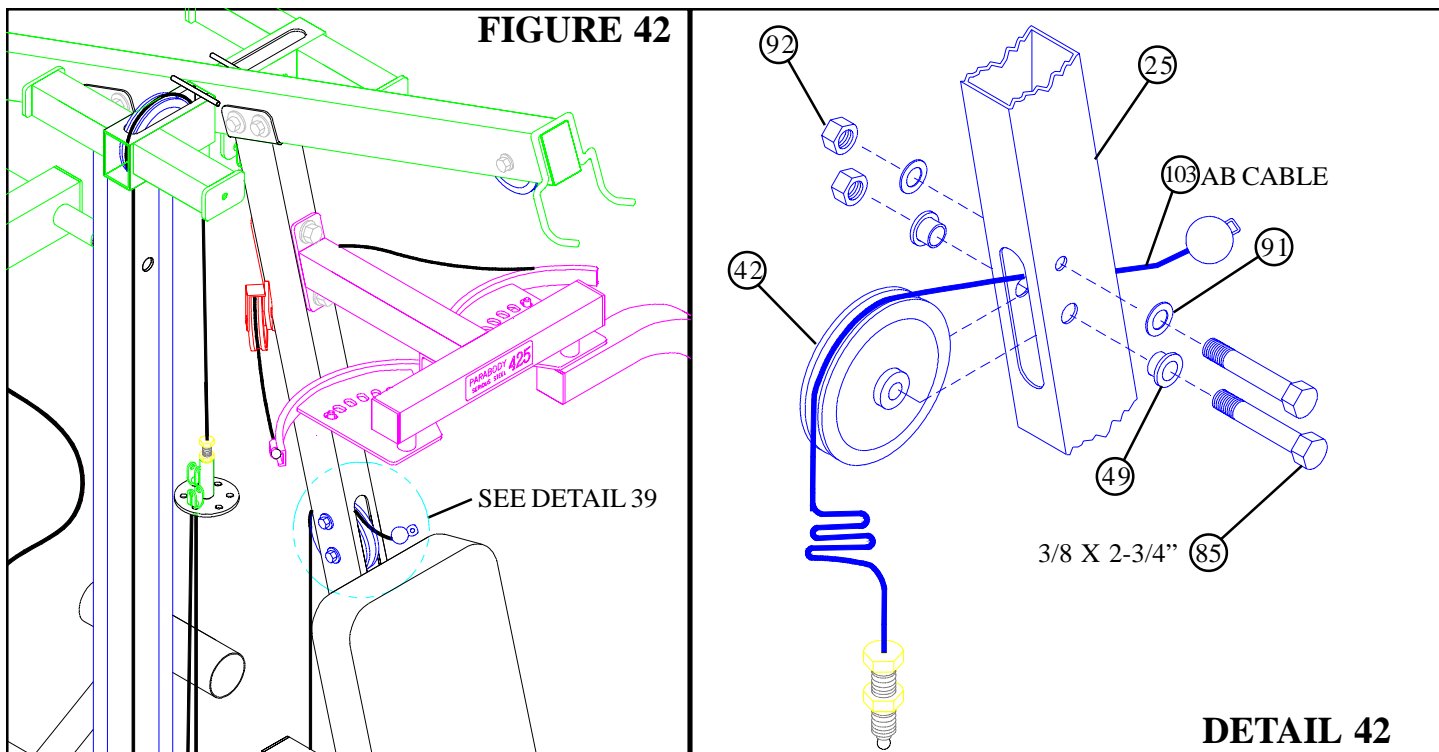

STEP 42

- Securely assemble the ball end of the AB CABLE (103) and one 3-1/2" PULLEY (42) to the FRONT UPRIGHT (25) using two 3/8 X 2-3/4" BOLTS (85), two 3/8" FLANGE SPACERS (49), two 3/8" WASHERS (91), and two 3/8" LOCKNUTS (92). (**NOTE: The AB CABLE (103) should be routed underneath the retaining bolt as shown in DETAIL 42.**)

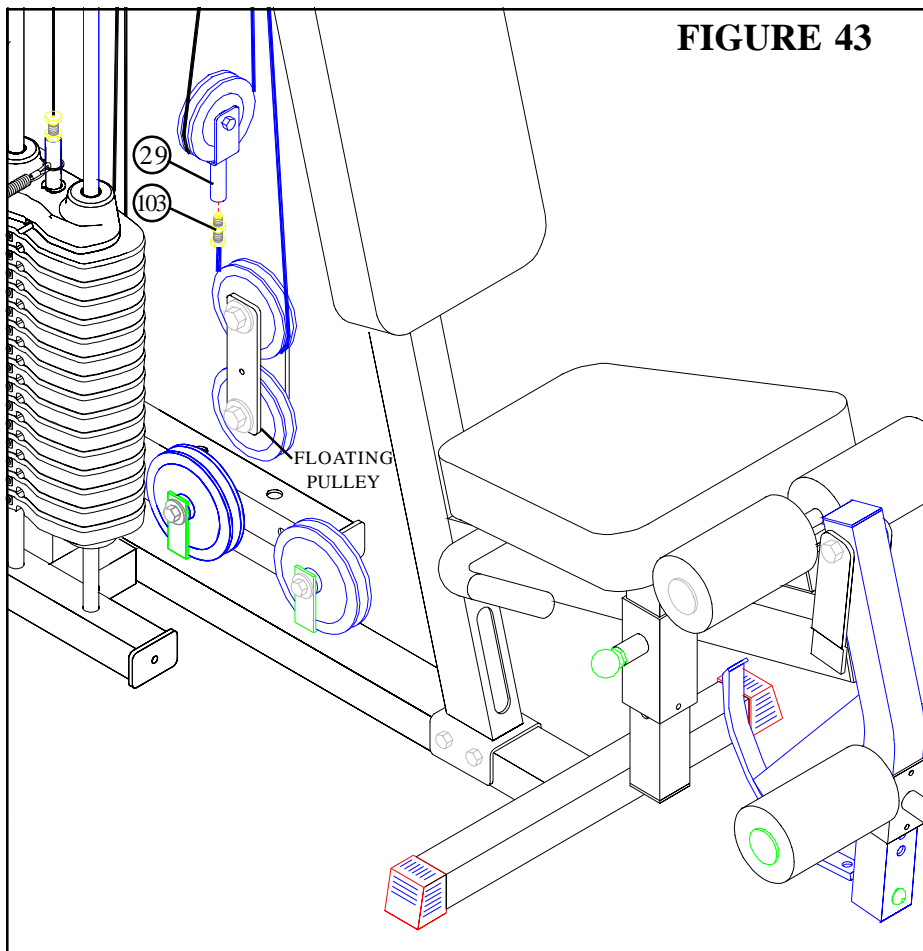

STEP 43

- Run the AB CABLE (103) through the floating pulley assembly, then screw the threaded end of AB CABLE (103) approximately 3/4" into the end of the PULLEY BRACKET (29) and tighten jam nut securely as shown in FIGURE 43.

IMPORTANT! Make sure the cables are running in the grooves of all pulleys.

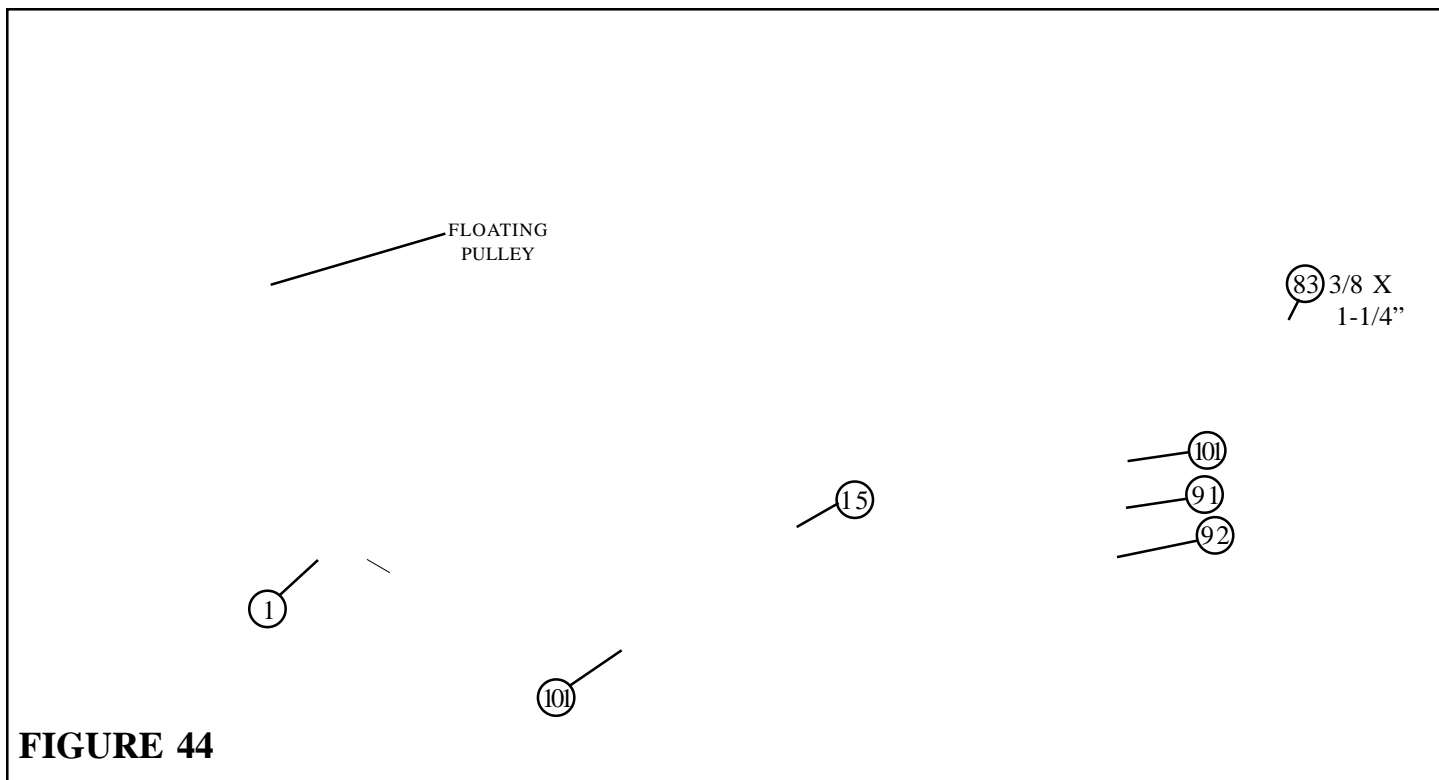
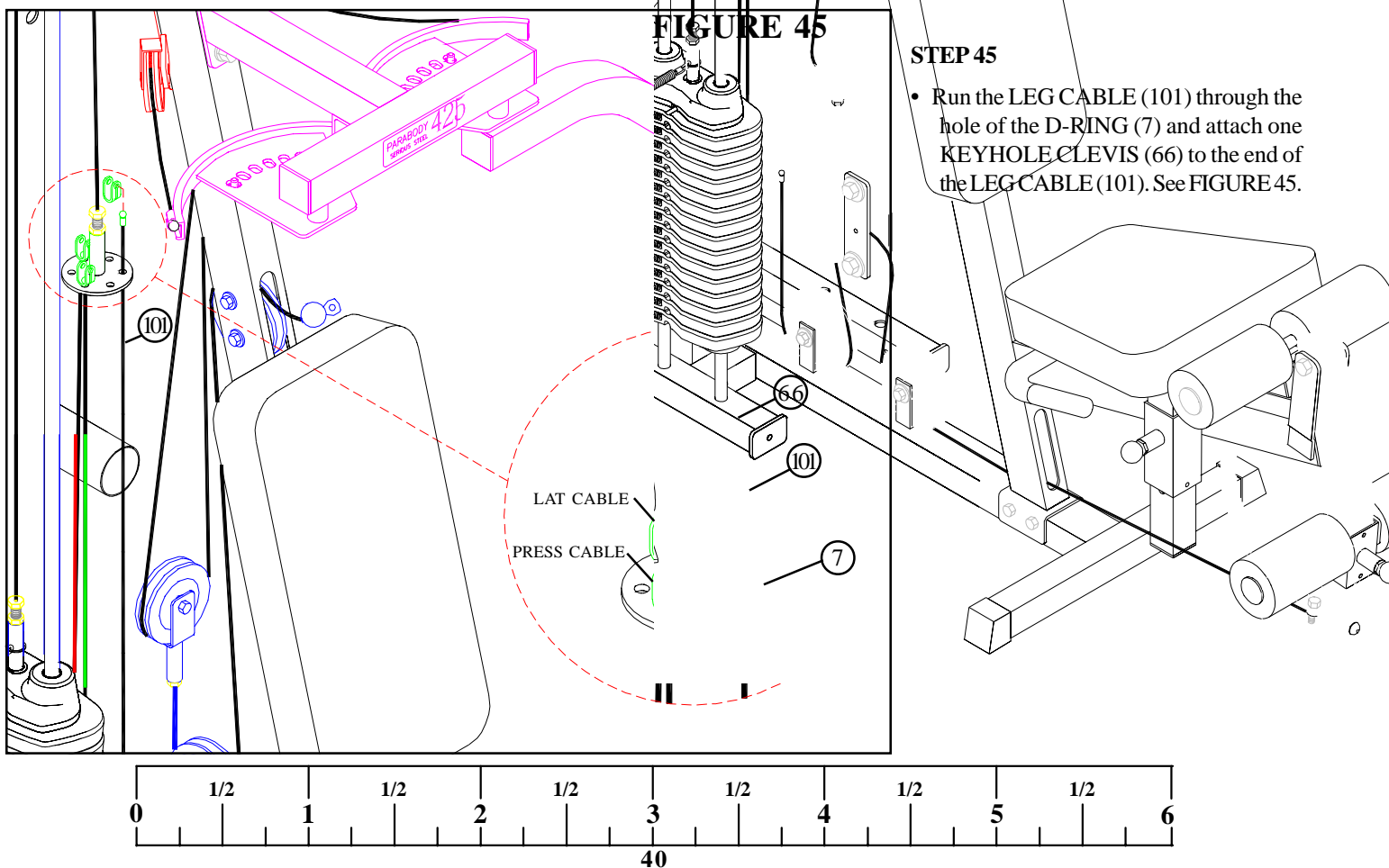

FIGURE 44

STEP 44

- To assemble the LEG CABLE (101) follow the cable routing as shown and use the following steps:
 - **SECURELY** attach the LEG CABLE (101) to the LEG CURL/EXT (15) using one 3/8 X 1-1/4" BOLT (83), one 3/8" WASHER (91), and one 3/8" LOCK NUT (92). See FIGURE 44.
 - Route the LEG CABLE (101) around the pulleys in the BASE (1) and through the floating pulley as shown in FIGURE 44.



STEP 46

- Attach three ELASTIC CORDS (67) to the three KEYHOLE CLEVIS (66) as shown in FIGURE 46.

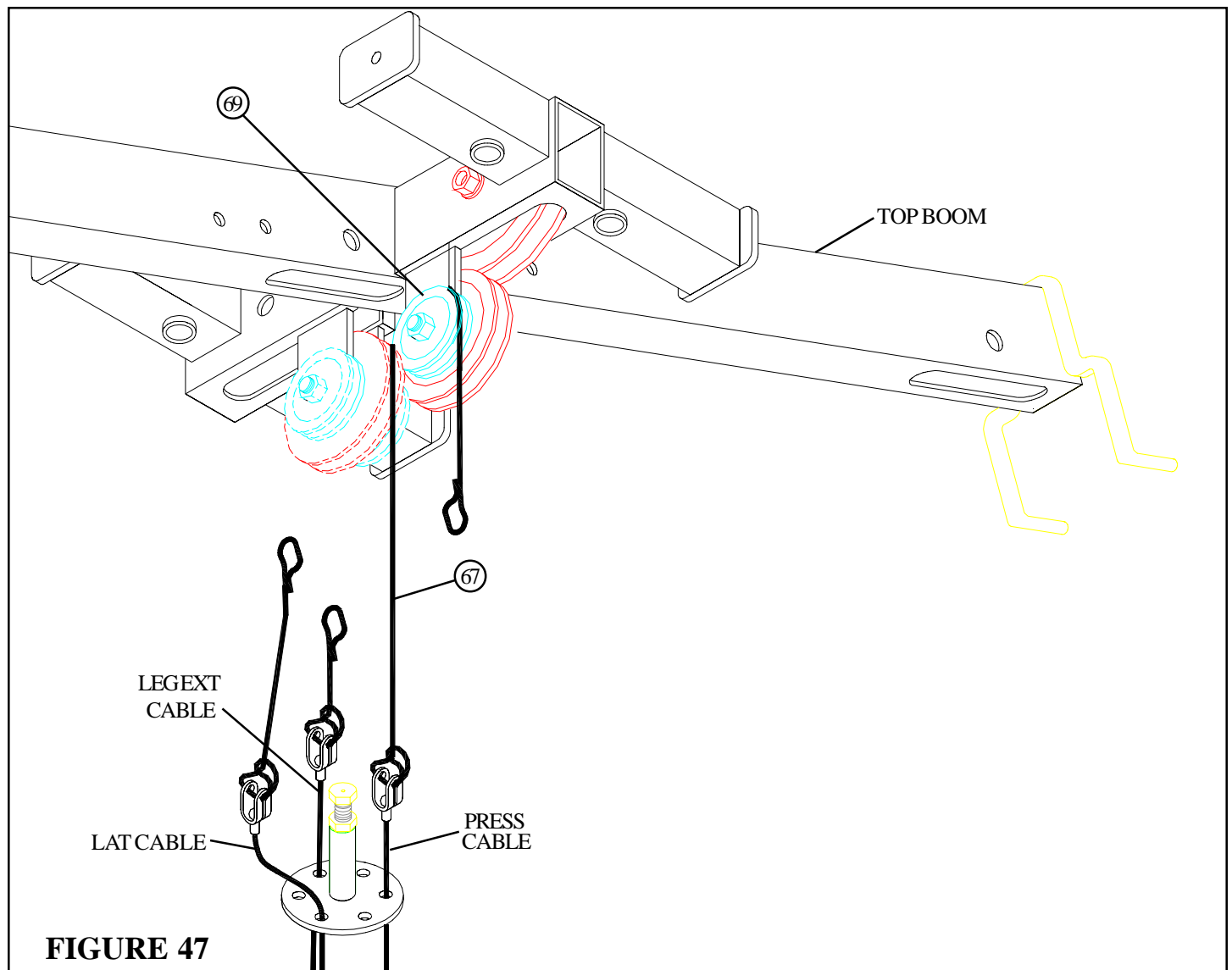
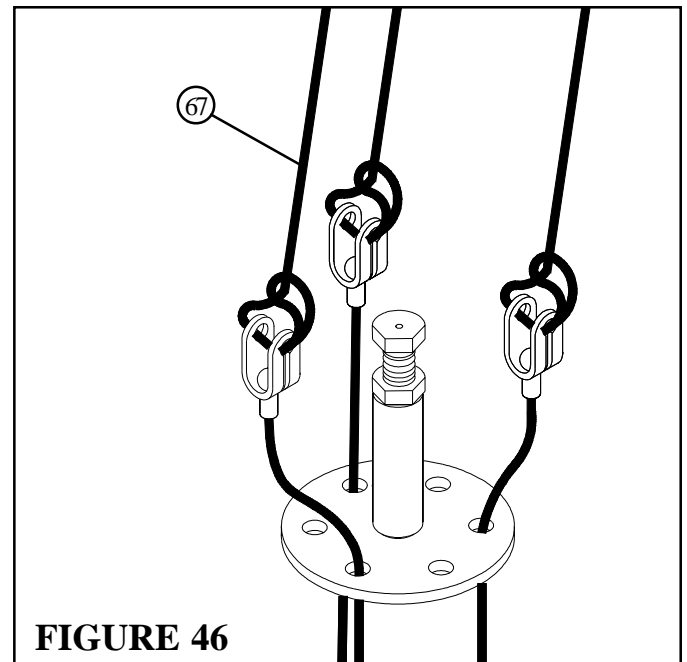

STEP 47

- Assemble the 72" ELASTIC CORD (67) from the PRESS CABLE around the 2" PULLEY (69) in the TOP BOOM as shown in FIGURE 47.

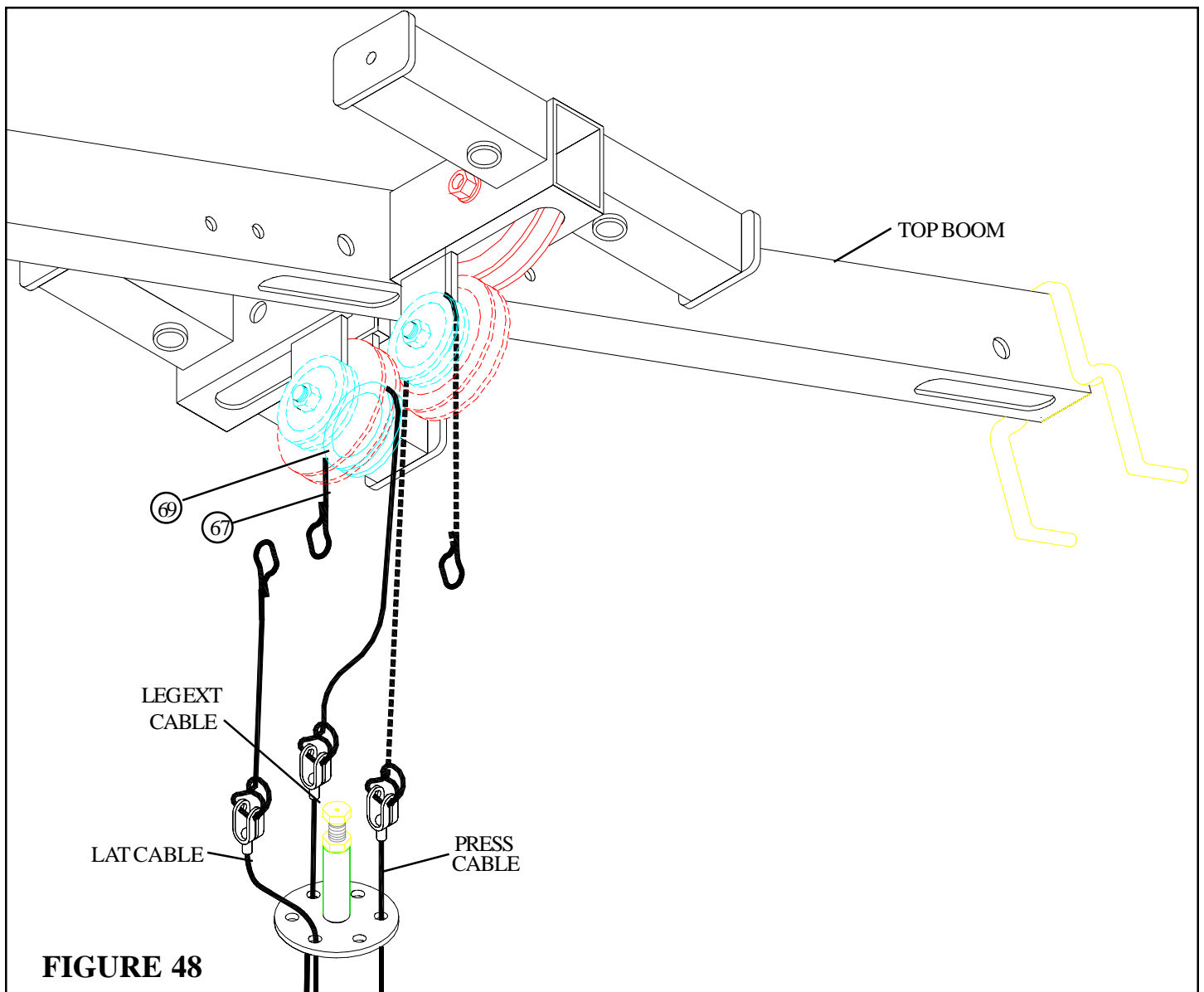

STEP 48

- Assemble the 72" ELASTIC CORD (67) from the LEG CABLE around the 2" PULLEY (69) in the TOP BOOM as shown in FIGURE 48.

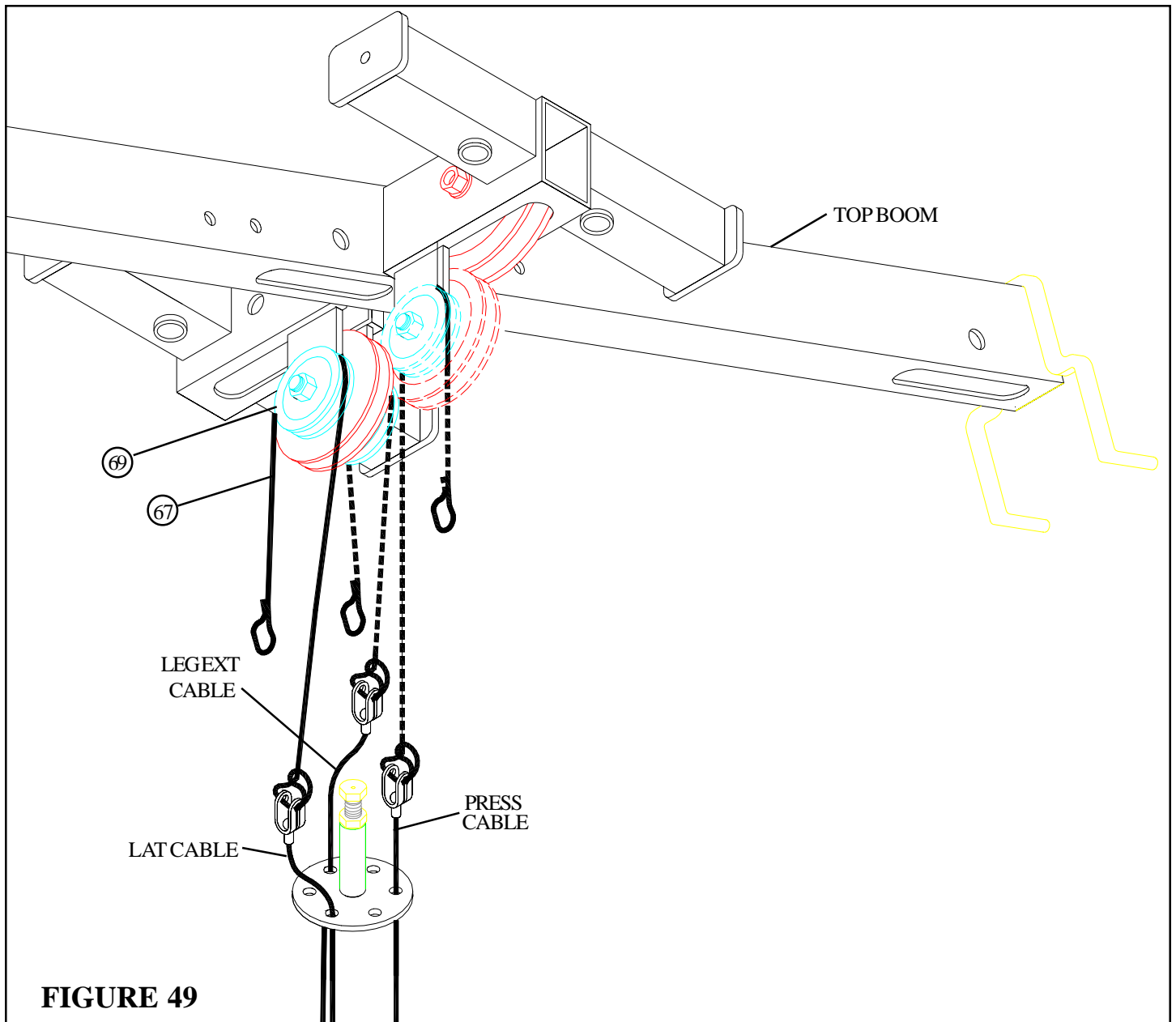

STEP 49

- Assemble the 72" ELASTIC CORD (67) from the LEG CABLE around the 2" PULLEY (69) in the TOP BOOM as shown in FIGURE 49.

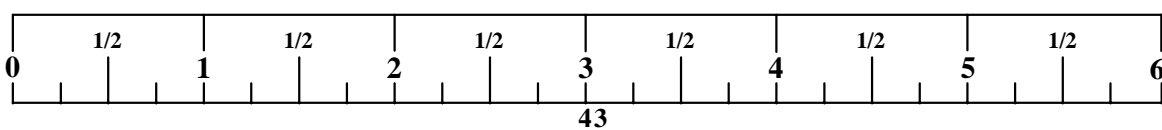

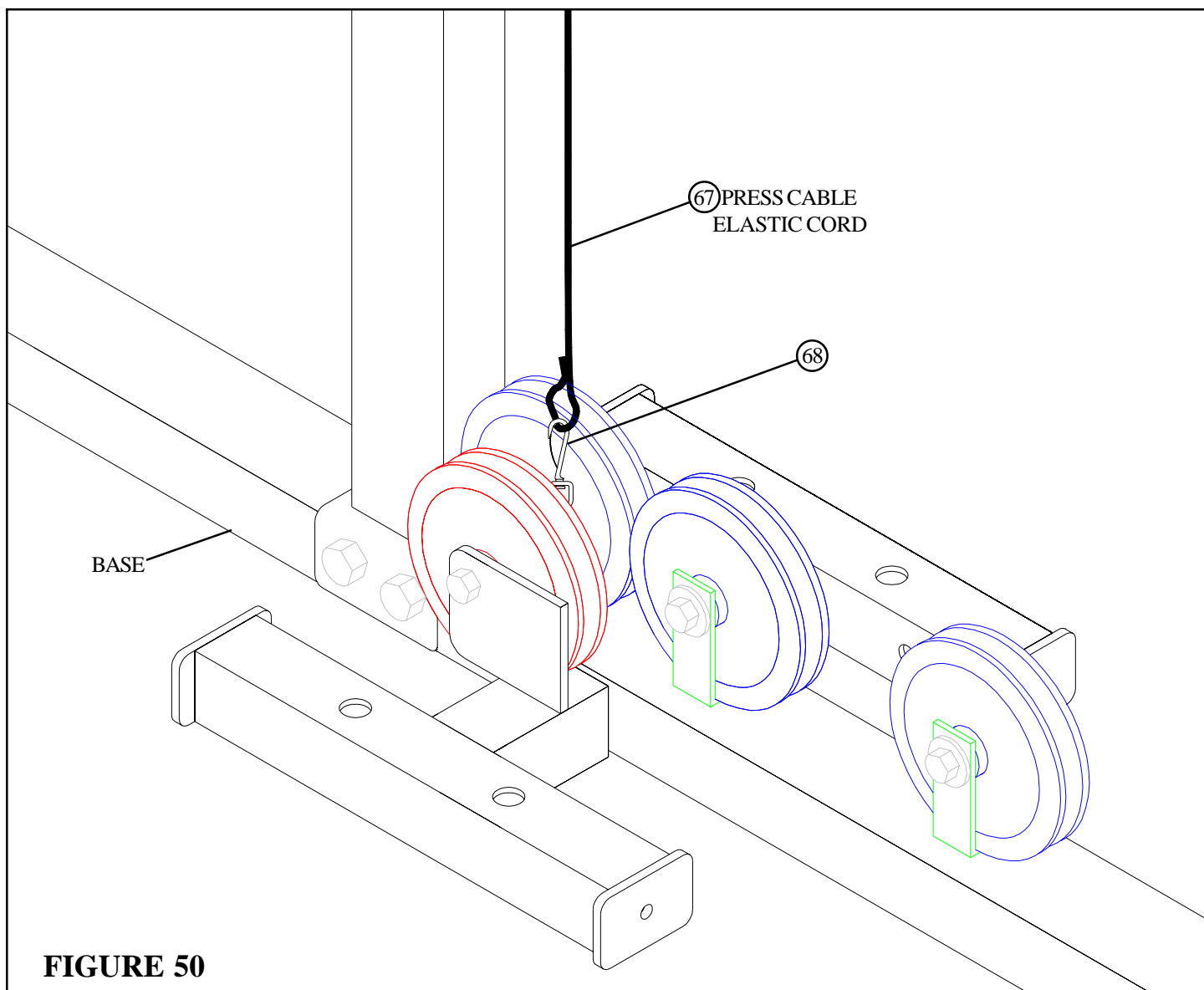
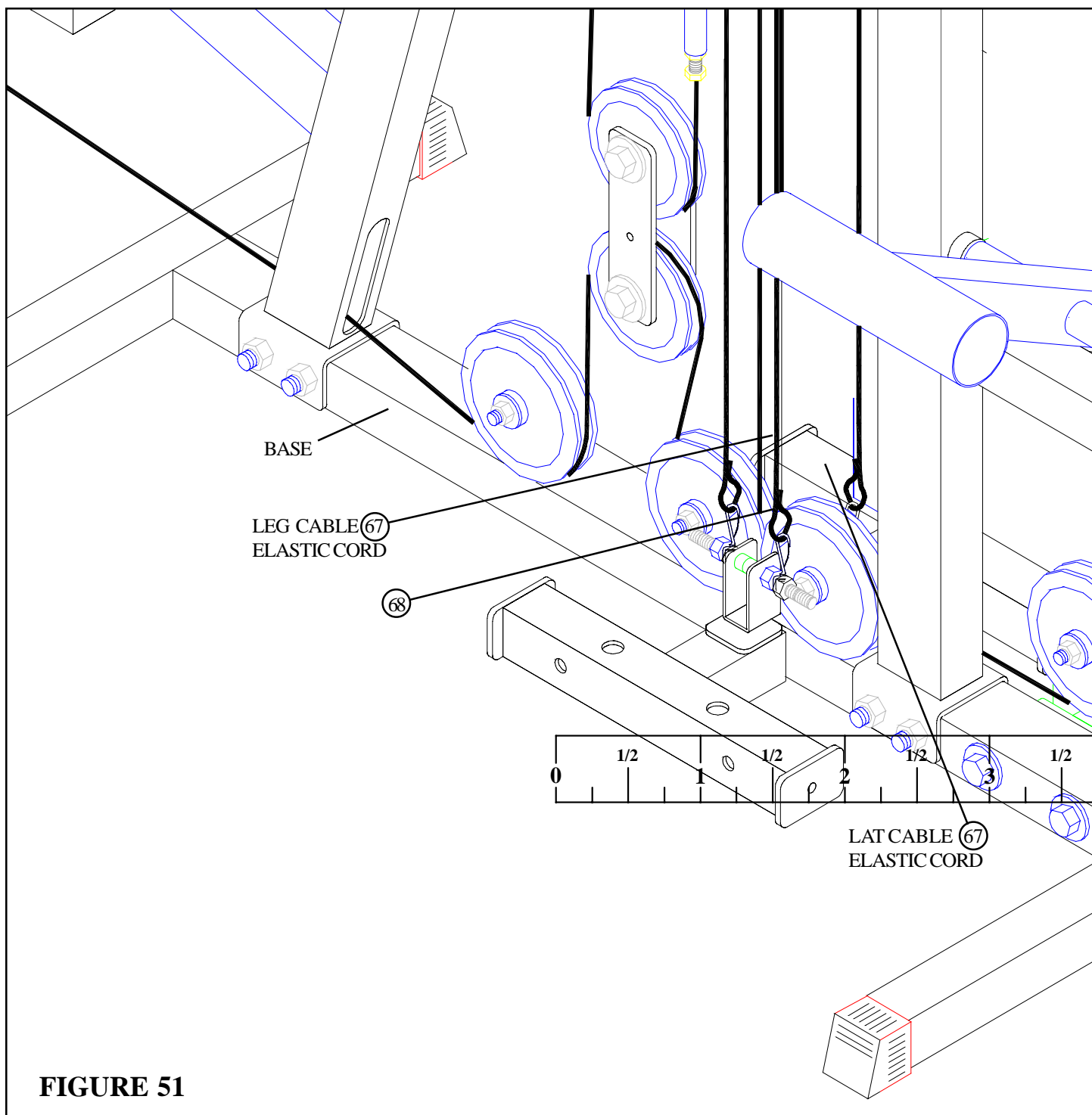

FIGURE 50

STEP 50

- Assemble the ELASTIC CORD (67) from the PRESS CABLE to the SWIVEL SNAP (68) on the BASE as shown in FIGURE 50.



STEP 51

- Assemble the ELASTIC CORDS (67) from the LAT & LEG CABLES to the corresponding SWIVEL SNAPS (68) on the BASE as shown in FIGURE 51.

STEP 52

- If upon completion of assembly, the HEAD PLATE (72) does not sit on top of the first WEIGHT PLATE (105), push the HEAD PLATE (72) down, insert the WEIGHT STACK PIN (75) and perform several repetitions at the press station. This will relax the cable system and prevent the HEAD PLATE (72) from lifting up.
- If after completing previous step, the HEAD PLATE (72) still does not sit on top of the first WEIGHT PLATE (105) or if there is excess slack in the cable system, adjust the two threaded ends of the HEAD PLATE CABLE (102) accordingly and retighten the jam nuts.
- If there is excess slack in the AB or PEC DEC cable system, adjust the threaded end of the AB CABLE (103) accordingly and retighten the jam nut.

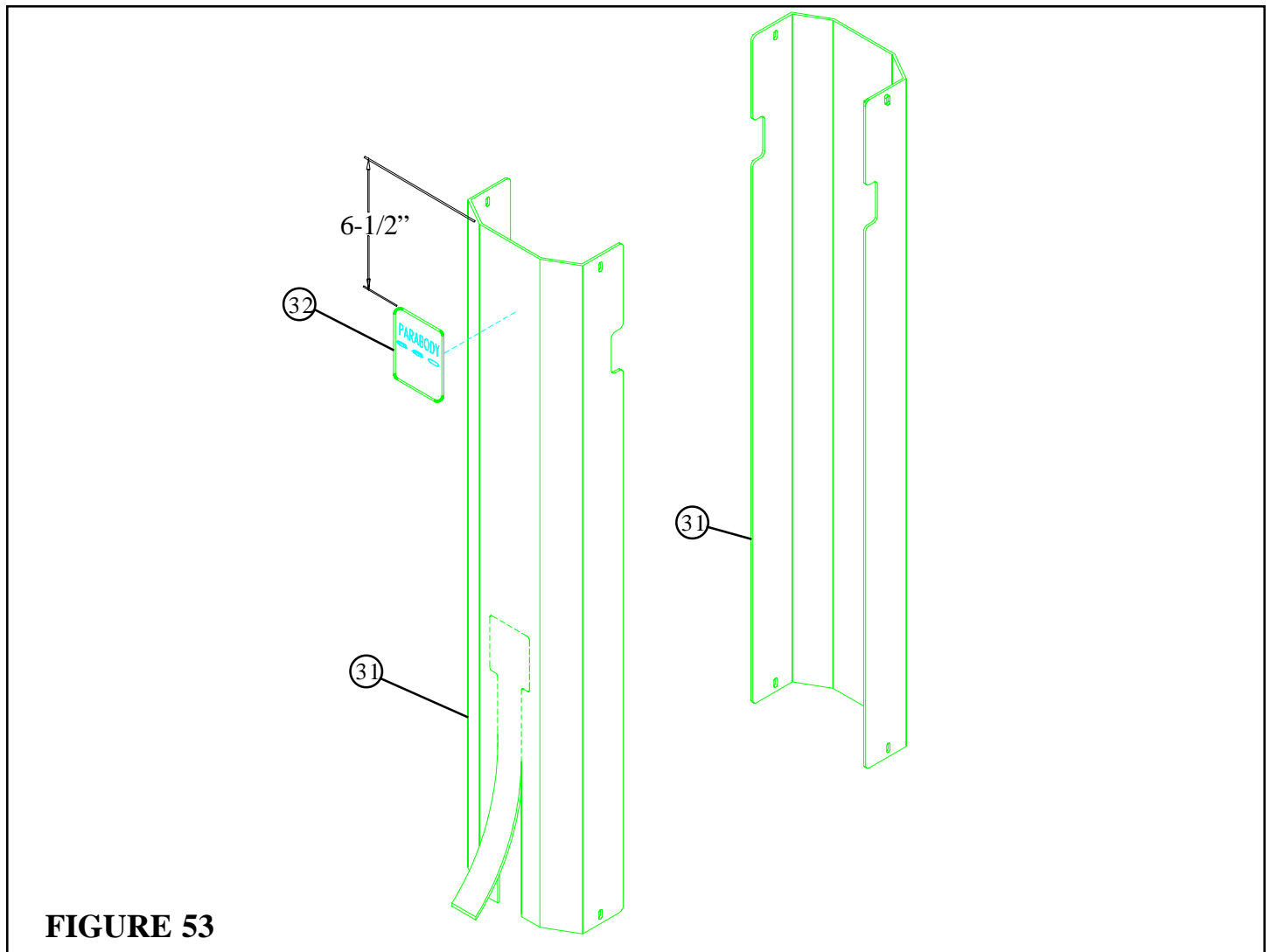
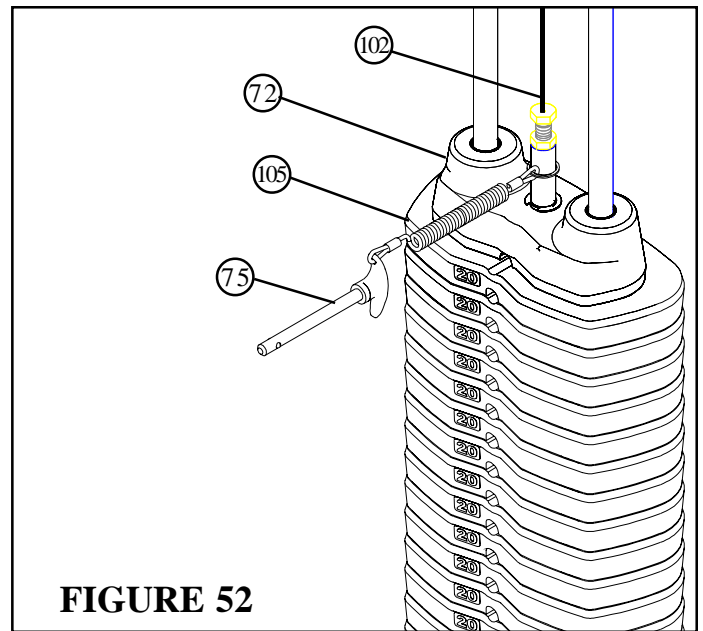

STEP 53

- Apply pressure to the bottom of one SHROUD (31) where the "V" groove is and carefully remove the weight stack opening on the plastic SHROUD (31) as shown in FIGURE 53. This will be the front SHROUD (31).
- Apply one PARABODY 425 SERIOUS STEEL LABEL (32) to the front SHROUD (31) approximately 6-1/2" from the top as shown in FIGURE 53.

FIGURE 54

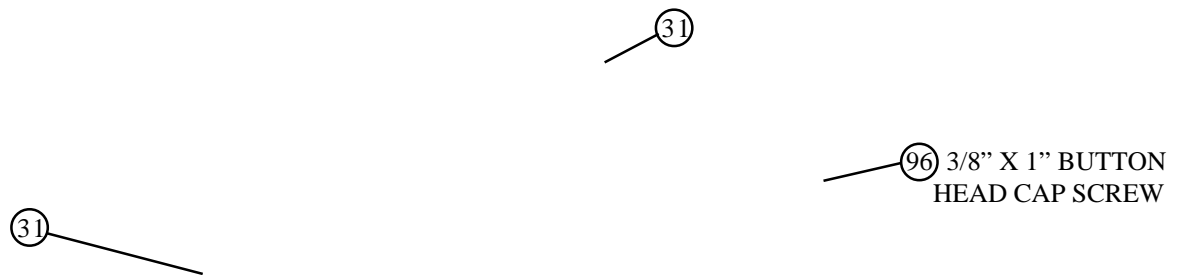

STEP 54

- **SECURELY** attach the top of the front SHROUD (31-with label) & rear SHROUD (31) to the TOP BOOM (17) using four 3/8" X 1" BUTTON HEAD CAP SCREWS (96). See FIGURE 54.

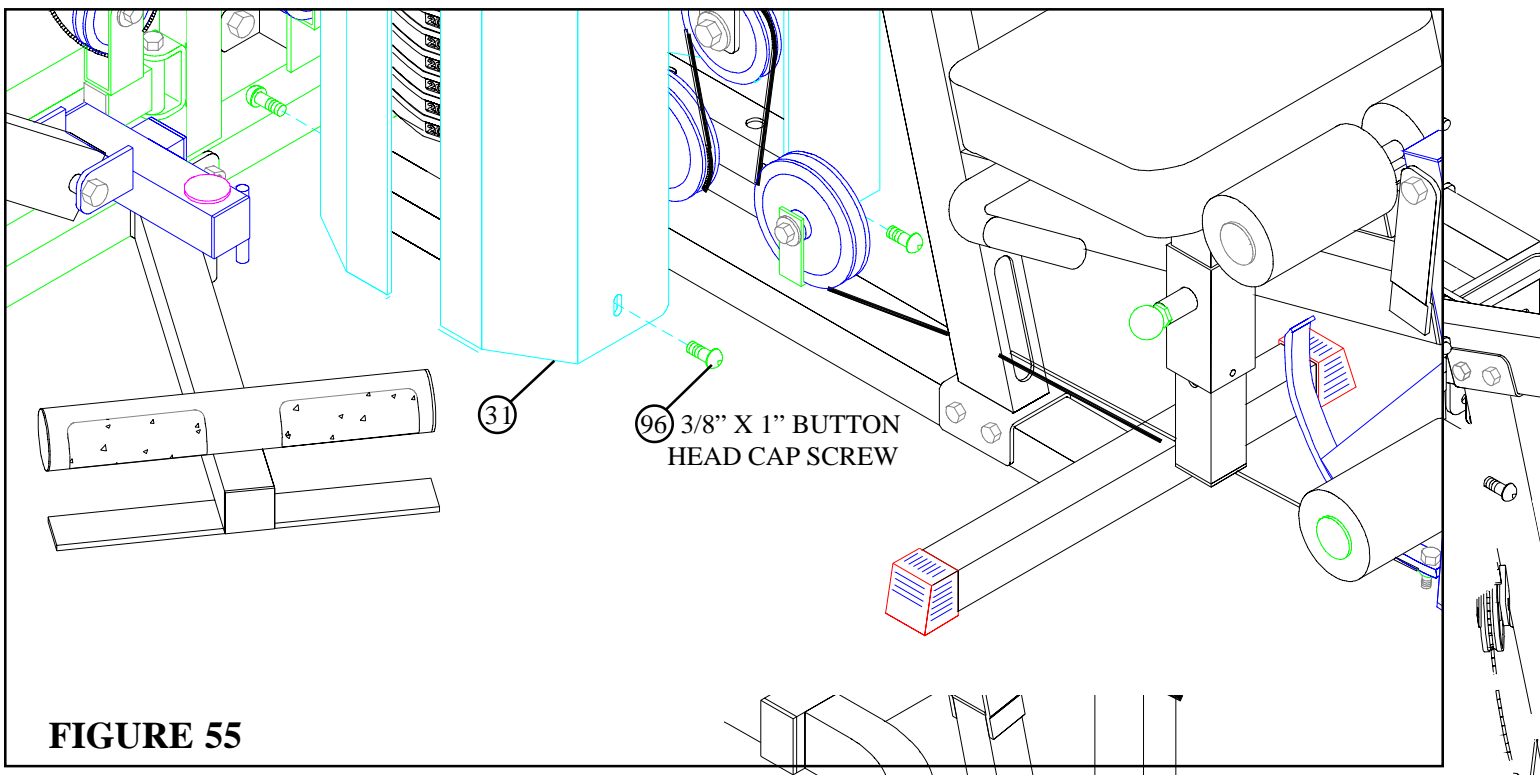
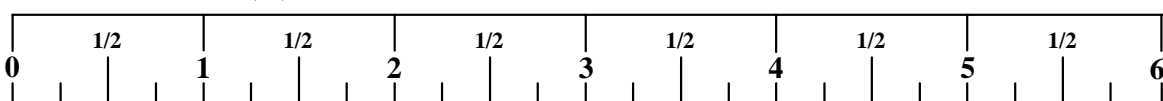

FIGURE 55

STEP 55

- **SECURELY** attach the bottom of the front SHROUD (31-with label) & rear SHROUD (31) to the TOP BOOM (17) using four 3/8" X 1" BUTTON HEAD CAP SCREWS (96). See FIGURE 55.



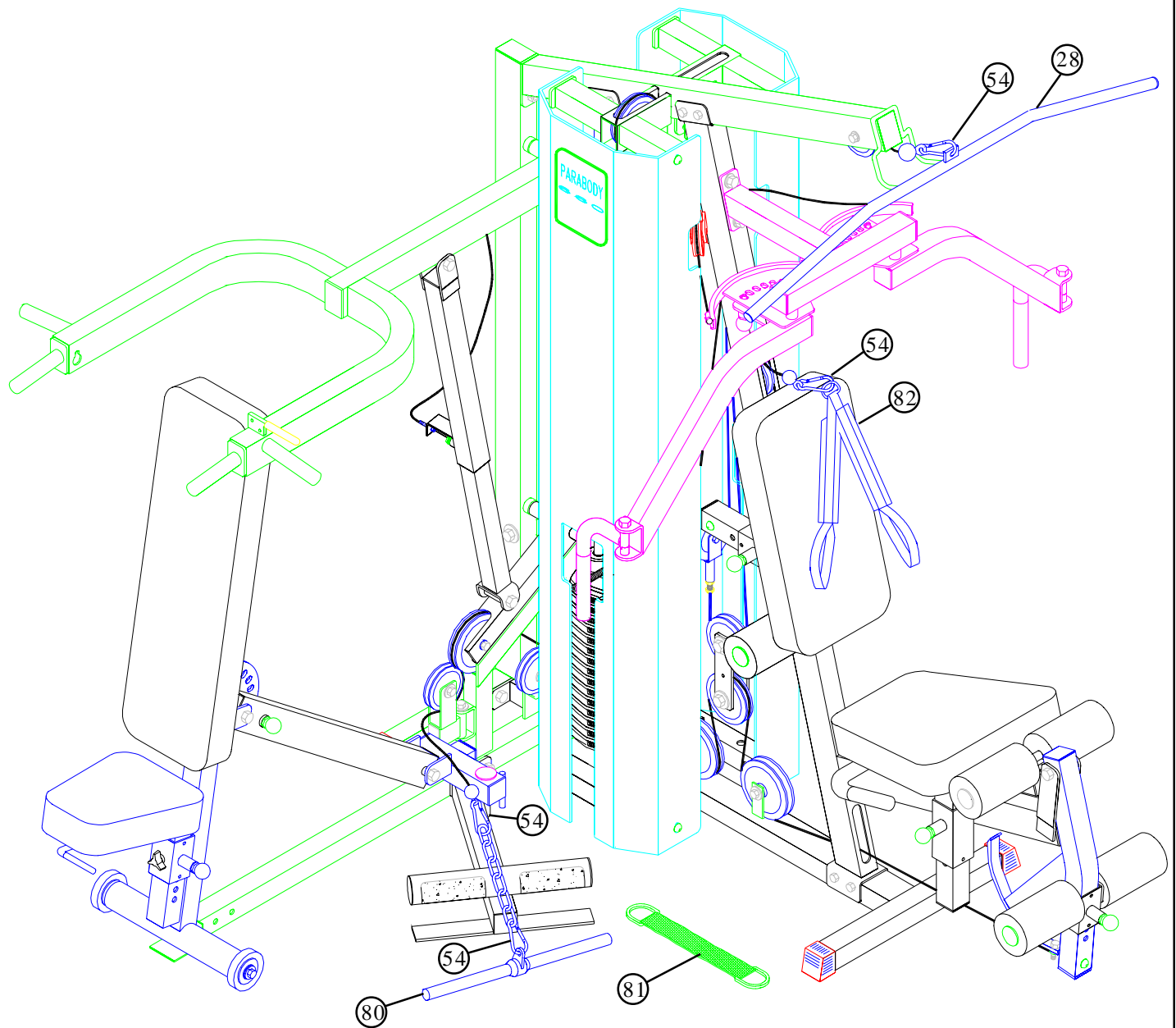

FIGURE 56

STEP 56

- Attach the LAT BAR (28) to the ball end of lat cable using one 5/16" SNAP LINK (54).
- Attach the AB CRUNCH STRAP (82) to the ball end of cable using one 5/16" SNAP LINK (54).
- Attach the LOW ROW BAR (80) or ANKLE STRAP (81) to the ball end of press cable using two 5/16" SNAP LINKS (54) and one 12 LINK CHAIN (74).

MAINTENANCE

Please note:

- * We recommend cleaning your product (pads and frame) on a regular basis, using warm soapy water. Touch-up paint can be purchased from your ParaBody customer service representative at (800) 328-9714.
- * Inspect equipment daily. Tighten all loose connections and replace worn parts immediately. Failure to do so may result in serious injury
- * Lubricate guide rods with a teflon based (or equivalent) lubricant on a regular basis
- * **PLEASE RECORD THE INFORMATION REQUESTED BELOW. IN THE EVENT YOU MAY NEED SERVICE YOU WILL BE ASKED FOR THIS INFORMATION. REMEMBER TO FILL OUT YOUR WARRANTY REGISTRATION CARD AND MAIL BACK.**

MODEL # _____

SERIAL # _____

DATE OF PURCHASE: _____

DEALERS NAME: _____

DEALERS PHONE # _____

Thank you for purchasing the ParaBody 660 Gym System.

LIMITED WARRANTY

ParaBody extends the following LIMITED WARRANTY to the original owner of the ParaBody products. The Warranty terms apply to IN HOME USE ONLY.

1. **LIMITED WARRANTY ON FRAME AND WELDS.** If the frame of the ParaBody product or a weld should crack or break, it will be repaired or replaced by ParaBody. Terms: Lifetime – for so long as the Customer owns the ParaBody product.
2. **LIMITED WARRANTY ON PARTS.** If the following parts are defective in material or workmanship, ParaBody will supply replacement parts: all bolts, nuts, washers, bearings, bushings, pulleys, thumbscrews, collars, cable retaining clips, adjustable pre-stretch slides, roller pad shafts, allen head bolts, weight selector pin, weight stack shaft, set screws, protector caps, adjustment chain, cotter pin, plunger, spring and knob. Terms: Lifetime – for so long as the Customer owns the ParaBody product.
3. **LIMITED WARRANTY ON CABLES AND UPHOLSTERY.** If the coated cables or upholstery are defective in material or workmanship, ParaBody will repair or replace them, at its option. Terms: Three (3) years.
4. **CONDITIONS AND EXCEPTIONS.** Any product misuse, abuse or alteration, any attempt to repair by a person other than an authorized ParaBody Service Center, any improper assembly, accident, or any other condition resulting from occurrences beyond the control of ParaBody will void this Limited Warranty.
5. **REPLACEMENT AND REPAIR EXPENSES.** ParaBody will provide only replacement parts or repair under this warranty. The Owner is responsible for all other costs. Such costs may include, but are not limited to: a. labor charges for service, removal, repair or reinstallation of the ParaBody product or any component part; b. shipping, delivery, handling and administrative charges for returning parts to ParaBody; and c. all necessary or incidental costs related to installation of the replacement parts.
6. **SHIPPING.** If shipping by the Owners is deemed necessary (in sole discretion of ParaBody), parts should be shipped in their original carton or equivalent packaging, fully insured with shipping charges prepaid. ParaBody will not assume any responsibility for any loss or damage incurred in shipping.
7. **CLAIM PROCEDURES.** If service on your ParaBody product is required during the warranty period, please contact our Customer Service Department at 1-800-328-9714 for instructions regarding returning or replacing parts. Please have available the following information: (i) the dealer's name; (ii) the date of purchase; (iii) the serial # (s) of your product (the serial number location is called out on the final assembly drawing included with your assembly instruction); (iv) a description of the nature of the problem.
8. **OWNER'S RIGHT.** This Limited Warranty gives you specific legal rights. You may also have other rights, which vary depending on local law.
9. **LIMITATION OF IMPLIED WARRANTIES.** All implied warranties, except to the extent prohibited by applicable law, shall have no greater duration than the warranty period set forth above. There are no warranties which extend beyond the description in this Limited Warranty. Because local laws do not allow limitations on how long an implied warranty lasts, the above limitations may not apply to you.
10. **DISCLAIMER.** No other express warranty has been made or will be made on behalf of ParaBody with respect to any ParaBody product or the operation, repair or replacement of any ParaBody product. ParaBody shall not be responsible for injury, loss of use of the ParaBody product, inconvenience, loss or damage to personal property, whether direct or indirect, and incidental or consequential damages, so the above limitation or exclusion may not apply to you.

NOTES:

LifeFitness

14150 Sunfish Lake Blvd. Ramsey Minnesota, 55303 U.S.A.

Tel: 763.323.4500 Fax: 763.323.4797

800.328.9714 (Toll-free within the U.S. and Canada)

www.parabody.com

INTERNATIONAL OFFICES

LifeFitnessAtlantic BV
Atlantic Headquarters
Bijdorpplein 25-31
2992 LB Barendrecht
The Netherlands
Phone: (180) 646 666
Fax: (180) 646 703

LifeFitness EUROPE GmbH
Siemensstrasse 3
85716 Unterschleissheim
Germany
Phone: (089) 31 77 51-0
Fax: (089) 31 77 51 99

LifeFitness Italia S.R.L.
Via Elvas 92
39042 Bressanone
Italy
Phone: 39 (472) 835-470
Fax: 39 (472) 833-150

LifeFitness Asia Pacific Limited
Room 2610, Miramar Tower
132 Nathan Road, Tsimshatsui
Kowloon, Hong Kong
Phone: (852) 2891-6677
Fax: (852) 2575-6001

LifeFitness (UK) Ltd.
Queen Adelaide
Ely, Cambs CB7 4UB
United Kingdom
Phone CSS: (01353) 665507
Fax CSS: (01353) 666719

LifeFitness Benelux N.V.
Bijdorpplein 25-31
2992 LB Barendrecht
The Netherlands
Phone: 31 (180) 64 66 69
Fax: 31 (180) 64 66 99

LifeFitness Japan
8/F, Nippon Brunswick Building
5-27-7 Sendagaya
Shibuya-Ku, Tokyo 151-0051
Japan
Phone: 81 (3) 3359-4309
Fax: 81 (3) 3359-4307

LifeFitness Do Brazil
Al. Rio Negro, 433-Predio 2-Sala 2
3º andar (Confab)
Aplhaville-Barueri-Sao Paulo
CEP: 06454-904
Brazil
Phone: 55 (11)7295-2217
Fax: 55 (11) 7295-2218