



**PARTS  
CATALOGUE  
CATALOGUE  
DE PIÈCES DÉTACHÉES**

**40VMHO'10** (63B9)

**40VEO'10** (63C9)

**40YETO'10** (68PH)

40VMHO  
40VEO/40YETO  
PARTS CATALOGUE  
©2009 by Yamaha Motor Co., Ltd.  
1st edition, July 2009  
All rights reserved.  
Any reprinting or unauthorized use  
without the written permission of  
Yamaha Motor Co., Ltd.  
is expressly prohibited.  
Printed in Japan.

40VMHO  
40VEO/40YETO  
CATALOGUE DE PIECES DETACHEES  
©2009 par Yamaha Motor Co., Ltd.  
1<sup>re</sup> édition, juillet 2009  
Tous droits réservés  
Toute réimpression ou utilisation  
non autorisée sans la permission écrite  
de la Yamaha Motor Co., Ltd.  
est formellement interdite.  
Imprimé au Japon

# FOREWORD

This Parts Catalogue is related to the parts for the model(s) on the cover page. When you are ordering replacement parts, please refer to this Parts Catalogue and quote both part numbers and part names correctly.

1. Modifications or additions which have been made after the issue of the Parts Catalogue will be announced in the Parts News.  
It is advisable that you make the necessary corrections to the Parts Catalogue according to the Parts News.

2. Abbreviations

The following abbreviations are used in this Parts Catalogue.

“UR” Use specified parts number.

“UN” Use as many as needed.

“AP” Alternate Parts

“LM” Locally Made (Parts need to be ordered locally)

“F#” Frame No. (Applicable machine No.)

“O/S” Over Size

3. The number of components for assembly

- Parts, which are to be supplied in an assembly, are listed with a dot (.) in front of the part name as shown below.
- The numeral appearing to the right of each component part indicates the quantity of parts for each assembly unit.

PART NO.	DESCRIPTION	Q'TY	REMARKS
2F5-83310-60	FRONT FLASHER LIGHT ASSY	2	
115-83311-60	.BULB (6V-18W)	1	

4. Applicable colours of graphics are represented in the “REMARKS” as shown below.

PART NO.	DESCRIPTION	Q'TY	REMARKS
2N4-24110-00-X5	FUEL TANK COMP.	2	MXR
3J1-24240-10	.GRAPHIC, FUEL TANK	1	FOR MXR

5. Note that the illustrations for reference in finding parts numbers are not to be used for assembling. When assembling, please use the applicable service manual.

6. The asterisk (\*) before a reference number indicates modified items after the first edition.

7. Applicable Serial No.

Engine Serial No.

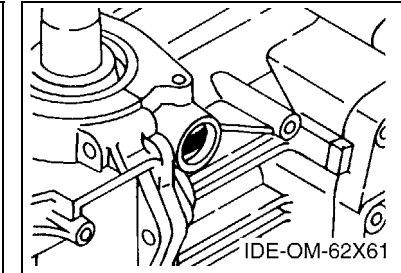
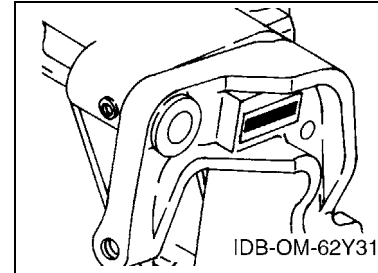

8. Applicable Engine Starting Serial No.

Model	Serial No.	Model	Serial No.
40V	6H4K-1017468	40Y	68PK-1001432

9. Applicable Colour Code

Abbreviation	Colour Name	Colour Code
DBNM2	DARK BLUISH GRAY METALLIC 2	004D

10. Quantity Column Information

Column No.	Name Of Q'ty Column	Applicable Model
1	ETO	40YETO
2	EO	40VEO
3	MHO	40VMHO

# AVANT-PROPOS

Ce catalogue de pièces détachées concerne les pièces pour le(s) modèle(s) indiqué(s) sur la page de couverture. Lorsque vous commandez des pièces de rechange, veuillez vous référer à ce catalogue de pièces détachées et indiquer clairement les numéros et les noms des pièces détachées.

1. Les modifications ou ajouts ayant été effectués après la parution du catalogue de pièces détachées seront décrits dans les Bulletins d'information concernant les pièces détachées.

Il est recommandé que vous apportiez les corrections nécessaires au catalogue des pièces détachées en vous référant aux Bulletins d'information.

2. Abréviations

Dans ce catalogue, les abréviations suivantes sont utilisées:

“UR” Utiliser le numéro de pièces spécifié.

“UN” Utiliser autant que nécessaire.

“AP” Pièces de substitution

“LM” Fabrication locale (les pièces doivent être commandées localement.)

“F#” N° de cadre (applicable au N° de série)

“O/S” Surdimensionné

3. Nombre de pièces d'un assemblage

- Les pièces fournies comme composants d'un assemblage sont précédées d'un point (.) de la manière indiquée ci-dessous.
- Le chiffre apparaissant à la droite de chaque composant indique la quantité de pièces pour chaque unité d'assemblage.

N° PIÈCES	DESCRIPTION	QTE	REMARQUES
2F5-83310-60	ENS. CLIGNOTANT AVANT	2	
115-83311-60	.AMPOULE (6V-18W)	1	

4. Les couleurs concernant les graphiques sont indiquées dans la colonne “REMARQUES”, comme indiqué ci-dessous.

N° PIÈCES	DESCRIPTION	QTE	REMARQUES
2N4-24110-00-X5	RESERVOIR A ESSENCE.	2	MXR
3J1-24240-10	.GRAPHIQUE	1	POUR MXR

5. Veuillez noter que les illustrations sont indiquées à titre de référence pour trouver les numéros de pièces, non pour être utilisées lors de l'assemblage. Lors de l'assemblage, veuillez utiliser le manuel d'entretien adéquat.

6. L'astérisque (\*) placé devant un numéro de référence indique des éléments qui ont été modifiés après la première édition.

7. N° de série applicable

N° de Série du moteur

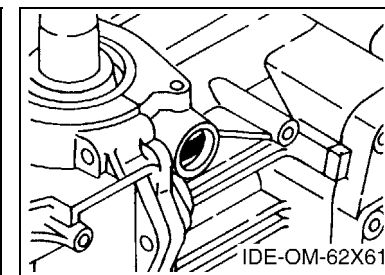
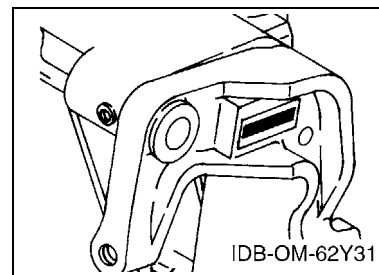

8. N° de série initial du moteur applicable

Modèle	N° de série	Modèle	N° de série
40V	6H4K-1017468	40Y	68PK-1001432

9. Code couleur applicable

Abréviation	Nom de la couleur	Code couleur
DBNM2	DARK BLUISH GRAY METALLIC 2	004D

10. Informations relatives à la colonne Quantité

N° de la colonne	Nom de la colonne Qté	Modèle applicable
1	ETO	40YETO
2	EO	40VEO
3	MHO	40VMHO

# CONTENTS

TOP COWLING .....	1
CYLINDER & CRANKCASE .....	2
CRANKSHAFT & PISTON .....	4
INTAKE .....	5
CARBURETOR .....	7
OIL PUMP 1 .....	10
OIL PUMP 2 .....	12
FUEL .....	14
STARTER .....	16
GENERATOR .....	18
ELECTRICAL 1 .....	19
ELECTRICAL 2 .....	21
ELECTRICAL 3 .....	23
STARTING MOTOR .....	24
BOTTOM COWLING .....	26
STEERING 1 .....	28
STEERING 2 .....	31
CONTROL .....	32
BRACKET 1 .....	34
BRACKET 2 .....	36
BRACKET 3 .....	38
BRACKET 4 .....	40
POWER TRIM & TILT ASSY 1 .....	42
POWER TRIM & TILT ASSY 2 .....	45
UPPER CASING .....	46
LOWER CASING & DRIVE 1 .....	47
LOWER CASING & DRIVE 2 .....	51
FUEL TANK .....	53
STEERING GUIDE .....	54
REMOTE CONTROL BOX .....	55
REMOTE CONTROL ASSY .....	56
METER .....	59
OPTIONAL PARTS .....	60
REPAIR KIT 1 .....	61
REPAIR KIT 2 .....	63
<b>INDEX</b>	
NUMERICAL INDEX .....	65

# TABLE DES MATIERES

CAPOT SUPERIEUR .....	1
CYLINDRE & CARTER .....	2
VILEBREQUIN & PISTON .....	4
ADMISSION .....	5
CARBURATEUR .....	7
POMPE A HUILE 1 .....	10
POMPE A HUILE 2 .....	12
CARBURANT .....	14
DEMARREUR .....	16
GENERATRICE .....	18
PARTIE ELECTRIQUE 1 .....	19
PARTIE ELECTRIQUE 2 .....	21
PARTIE ELECTRIQUE 3 .....	23
DEMARREUR ELECTRIQUE .....	24
CAPOT INFERIEUR .....	26
DIRECTION 1 .....	28
DIRECTION 2 .....	31
COMMANDE .....	32
SUPPORT 1 .....	34
SUPPORT 2 .....	36
SUPPORT 3 .....	38
SUPPORT 4 .....	40
PUISSANCE PARER ET INCLINER 1 .....	42
PUISSANCE PARER ET INCLINER 2 .....	45
FOURREAU .....	46
BOITIER D'HELICE TRANSMISSION1 .....	47
BOITIER D'HELICE TRANSMISSION2 .....	51
RESERVOIR A CARBURANT .....	53
FIXATION DE DIRECTION .....	54
BOITIER DE COMMANDE A DISTANCE .....	55
BOITIER DE COMMANDE A DISTANCE .....	56
COMPTEUR .....	59
PIECES OPTIONNELLES .....	60
KITS DE REPARATION 1 .....	61
KITS DE REPARATION 2 .....	63
<b>INDEX</b>	
INDEX NUMERIQUE .....	65

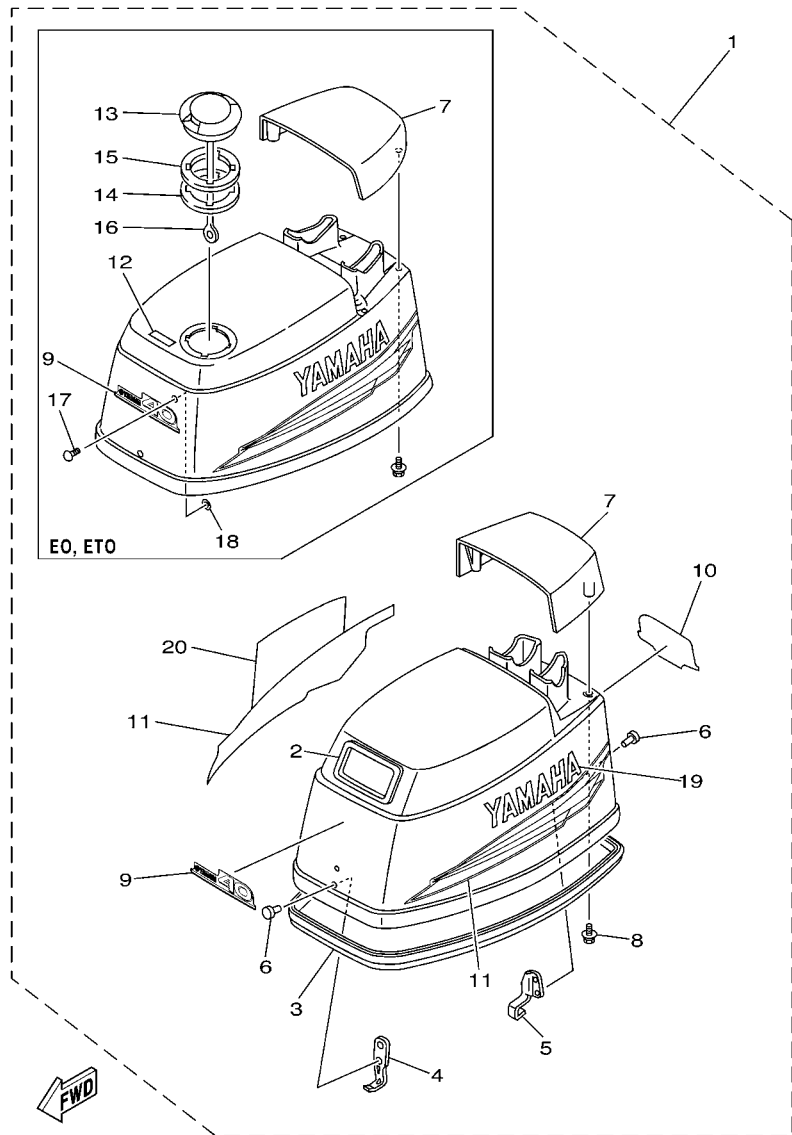

63B2300-3010

FIG. 1 TOP COWLING

CAPOT SUPERIEUR

REF. NO.	PART NO. N° PIECES	DESCRIPTION DESCRIPTION	ETO	EO	MHO	REMARKS REMARQUES
1	63D-42610-50-4D	TOP COWLING ASSY CAPOT (ENS.)	1	1		
	63D-42610-20-4D	TOP COWLING ASSY CAPOT (ENS.)			1	
2	6H4-15761-00	.SEAL, RUBBER 1 .JOINT CAOUTCHOUC 1			1	
3	6H4-42615-00	.SEAL .JOINT	1	1	1	
4	6H4-42651-00	.HOOK .CROCHET	1	1	1	
5	6H4-42652-00	.HOOK .CROCHET	1	1	1	
6	90266-04M01	.RIVET .RIVET	4	4	4	
7	6H4-42613-11-4D	.MOLDING, AIR DUCT .MANCHON A AIR	1	1		
	6H4-42613-01-4D	.MOLDING, AIR DUCT .MANCHON A AIR			1	
8	90119-06M99	.BOLT, WITH WASHER .BOULON, AVEC RONDELLE	4	4	4	
9	63D-42677-20	.GRAPHIC, FRONT .ADHESIF, AVANT	1	1	1	
10	63D-42678-11	.GRAPHIC, REAR .ADHESIF, ARRIERE	1	1	1	
11	63D-W0070-10	.GRAPHIC SET .JEU DIEMBLEMES	1	1	1	
12	63D-13436-40	.MARK .ADHESIF	1	1		
13	63D-2177H-00	.DISK CAP 2 .BOUCHON DE DISQUE 2	1	1		
14	6H3-21732-00	.SEAL 1 .JOINT 1	1	1		
15	6H3-21735-00	.SEAL 2 .JOINT 2	1	1		
16	6H1-42694-00	.BAND .COLLIER	1	1		
17	90338-05M03	.PLUG .PLOT	1	1		
18	90183-05M06	.NUT, SPRING .ECROU, RESSORT	1	1		
19	63D-42681-10	.MARK, COWLING .ADHESIF, CAPOT	1	1	1	
20	63D-42682-10	.MARK, COWLING .ADHESIF, CAPOT	1	1	1	

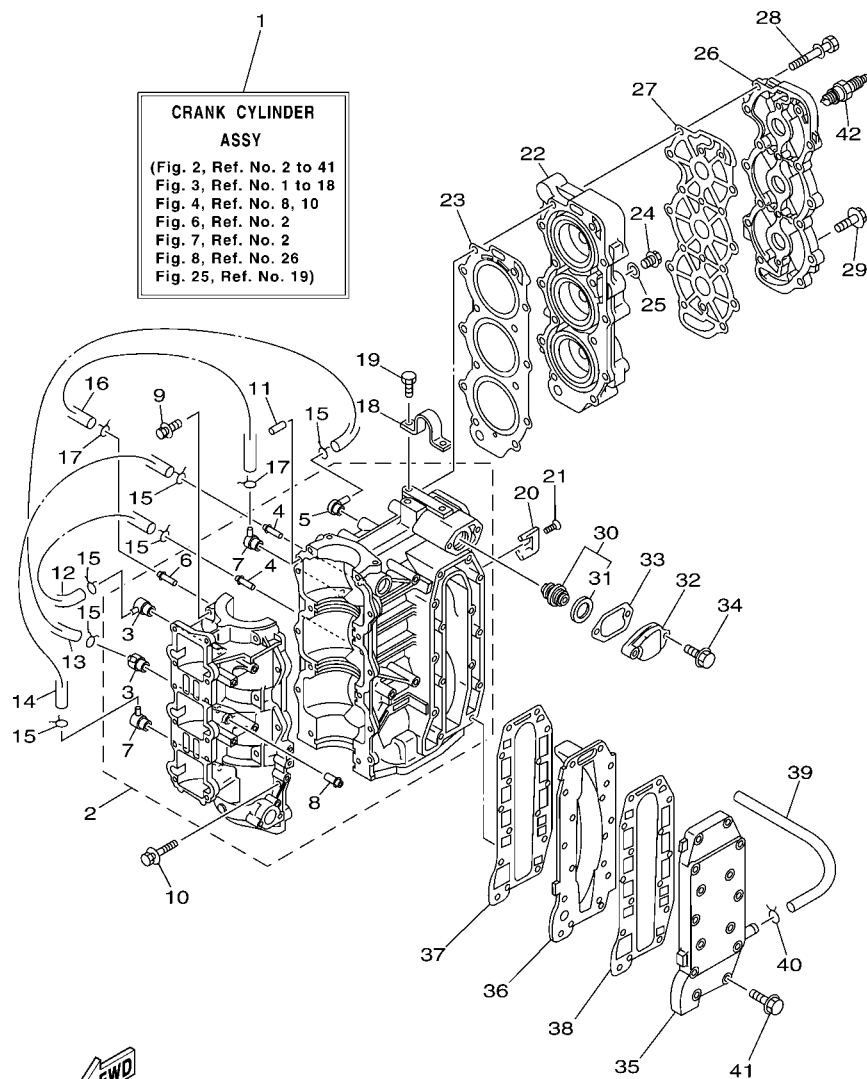

63B5300-E020

FIG. 2 CYLINDER & CRANKCASE CYLINDRE & CARTER

REF. NO.	PART NO. N° PIECES	DESCRIPTION DESCRIPTION	ETO	EO	MHO	REMARKS REMARQUES
1	63D-W0090-11-1S	CRANK CYLINDER ASSY EMBIELLAGE CYLINDRE (ENS.)	1	1		EO-SPEC EO-SPEC
	63D-W0090-31-1S	CRANK CYLINDER ASSY EMBIELLAGE CYLINDRE (ENS.)			1	MO-SPEC MO-SPEC
2	6H4-15100-13-1S	CRANKCASE ASSY CARTER DE MOTEUR COMPLET	1	1		EO-SPEC EO-SPEC
	6H4-15100-30-1S	CRANKCASE ASSY CARTER DE MOTEUR COMPLET			1	MO-SPEC MO-SPEC
3	650-11370-01	.CHECK VALVE ASSY .CLAPET (ENS.)	2	2	2	
4	624-14485-00	.PIPE, JOINT .DURITE	2	2	2	
5	6H4-11372-01	.NIPPLE, HOSE .RACCORD, TUYAU	1	1	1	
6	624-14485-00	.PIPE, JOINT .DURITE	1	1	1	
7	688-11370-01	.CHECK VALVE ASSY .CLAPET (ENS.)	2	2	2	
8	650-24378-00	.PIPE, JOINT 4 .DURITE RACCORDEMENT 3	1	1		EO-SPEC EO-SPEC
9	90119-08019	BOLT, WITH WASHER BOULON, AVEC RONDELLE	8	8	8	
10	90119-06M13	BOLT, WITH WASHER BOULON, AVEC RONDELLE	6	6	6	
11	93606-12019	PIN, DOWEL GOUPILLE	2	2	2	
12	90445-07M46	HOSE (L360) DURITE (L360)	1	1	1	
13	90445-07M27	HOSE (L310) DURITE (L310)	1	1	1	
14	90445-07M24	HOSE (L240) DURITE (L240)	1	1	1	
15	90467-06016	CLIP JONC	6	6	6	
16	90445-07MA3	HOSE (L200) DURITE (L200)	1	1	1	
17	90467-06016	CLIP JONC	2	2	2	
18	6H4-11119-01	HANGER, ENGINE ANNEAU, LEVAGE	1	1	1	
19	90101-06021	BOLT BOULON	2	2	2	
20	688-11325-00	ANODE ANODE	2	2	2	
21	98780-04016	SCREW, FLAT HEAD VIS A TETE FRAISEE	2	2	2	
22	63D-11111-00-1S	HEAD, CYLINDER 1 CULASSE	1	1	1	
23	63D-11181-A2	GASKET, CYLINDER HEAD 1 JOINT, DE CULASSE 1	1	1	1	
24	90340-14M00	PLUG, STRAIGHT SCREW PLOT, FILETE DROIT	1	1	1	
25	90430-14115	GASKET JOINT	1	1	1	



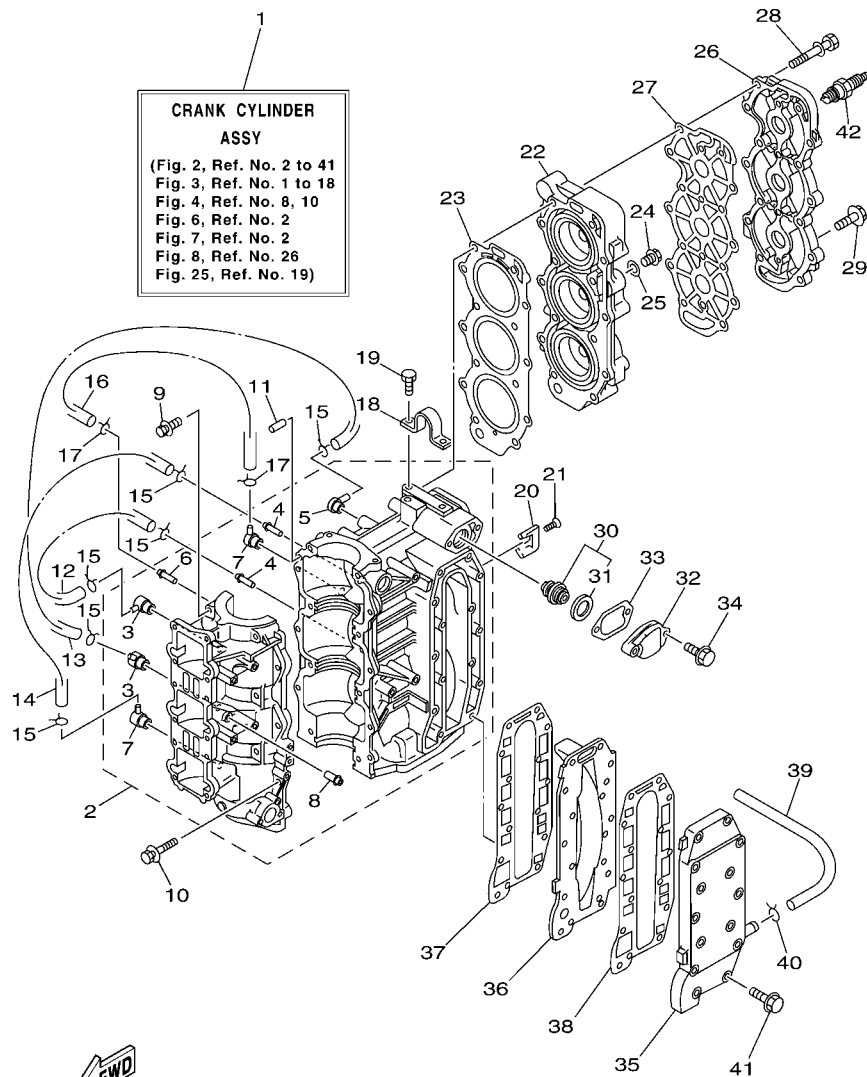

63B5300-E020

FIG. 2 CYLINDER & CRANKCASE CYLINDRE & CARTER

REF. NO.	PART NO. N° PIECES	DESCRIPTION DESCRIPTION	ETO	EO	MHO	REMARKS REMARQUES
26	63D-11191-00-1S	COVER, CYLINDER HEAD 1 COUVERCLE, CULASSE 1	1	1	1	
27	63D-11193-A0	GASKET, HEAD COVER 1 JOINT, COUVERCLE DE CULASSE 1	1	1	1	
28	90119-08015	BOLT, WITH WASHER BOULON, AVEC RONDELLE	14	14	14	
29	90119-06MA3	BOLT, WITH WASHER BOULON, AVEC RONDELLE	4	4	4	
30	6E5-12411-30	THERMOSTAT THERMOSTAT	1	1	1	
31	688-12412-00	SEAL, THERMOSTAT JOINT, THERMOSTAT	1	1	1	
32	6H4-12413-00-1S	COVER, THERMOSTAT COUVERCLE, THERMOSTAT	1	1	1	
33	6J8-12414-A0	GASKET, COVER JOINT, COUVERCLE	1	1	1	
34	90119-06MA3	BOLT, WITH WASHER BOULON, AVEC RONDELLE	2	2	2	
35	6H4-41113-00-1S	OUTER COVER, EXHAUST COUVERCLE, ECHAPPEMENT	1	1	1	
36	6H4-41111-00-1S	INNER COVER, EXHAUST PLAQUE, ECHAPPEMENT	1	1	1	
37	6H4-41112-A0	GASKET, EXHAUST INNER COVER JOINT, PLAQUE D'ECHAPPEMENT	1	1	1	
38	6H4-41114-A0	GASKET, EXHAUST OUTER COVER JOINT, COUVERCLE D'ECHAPPEMENT	1	1	1	
39	90445-09M37	HOSE (L240) DURITE (L240)	1	1	1	
40	90467-08004	CLIP JONC	1	1	1	
41	90119-06MA5	BOLT, WITH WASHER BOULON, AVEC RONDELLE	13	13	13	
42	94702-00247	PLUG, SPARK (NGK BR8HS-10) BOUGIE D'ALLUMAGE(NGK BR8HS-10)	3			40Y 40Y
	94702-00271	PLUG, SPARK (NGK BR7HS-10) BOUGIE D'ALLUMAGE(NGK BR7HS-10)		3	3	40V 40V

FIG. 3 CRANKSHAFT & PISTON

VILEBREQUIN & PISTON

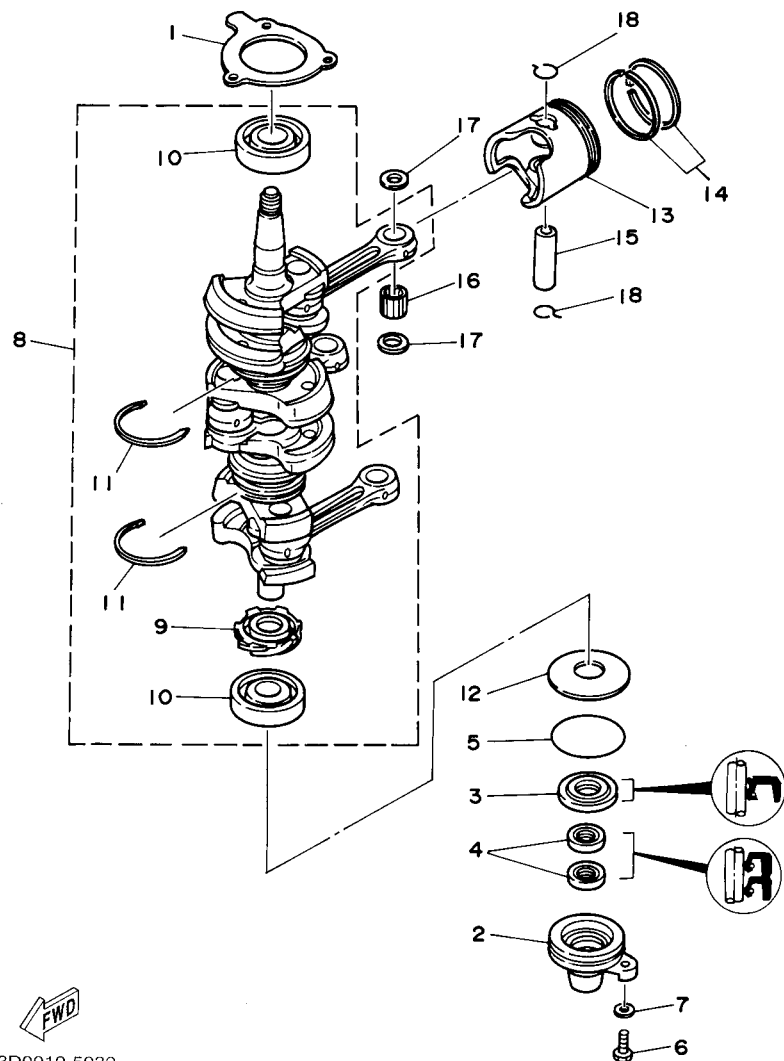

REF. NO.	PART NO. N° PIECES	DESCRIPTION DESCRIPTION	ETO	EO	MHO	REMARKS REMARQUES
1	6H4-15369-A1	GASKET, OIL SEAL HOUSING JOINT SPY DE LOGEMENT	1	1	1	
2	6H4-15396-03-5B	HOUSING, OIL SEAL LOGEMENT DE JOINT SPY	1	1	1	
3	93102-25M28	OIL SEAL JOINT SPY	1	1	1	
4	93104-16M01	OIL SEAL JOINT SPY	2	2	2	
5	93210-58M21	O-RING JOINT TORIQUE	1	1	1	
6	97095-06020	BOLT BOULON	1	1	1	
7	92995-06600	WASHER RONDELLE	1	1	1	
8	6H4-11400-14	CRANKSHAFT ASSY VILEBREQUIN COMPLET	1	1	1	
9	6H4-11536-00	.GEAR, DRIVE .ENGRENAGE, MENANT	1	1	1	
10	93306-305U8	.BEARING .ROULEMENT	2	2	2	
11	93440-62057	.CIRCLIP .CIRCLIP	2	2	2	
12	90201-50306	WASHER, PLATE RONDELLE, PLATE	1	1	1	
13	6H4-11631-01-95	PISTON (STD) PISTON (STD)	3	3	3	
	6H4-11635-01	PISTON (0.25MM O/S) PISTON (0.25MM O/S)	3	3	3	AP AP
	6H4-11636-01	PISTON (0.50MM O/S) PISTON (0.50MM O/S)	3	3	3	AP AP
14	63D-11603-00	PISTON RING SET (STD) JEU DE SEGMENTS (STD)	3	3	3	
	63D-11604-00	PISTON RING SET (0.25MM O/S) JEU DE SEGMENTS (0.25MM O/S)	3	3	3	AP AP
	63D-11605-00	PISTON RING SET (0.50MM O/S) JEU DE SEGMENTS (0.50MM O/S)	3	3	3	AP AP
15	648-11633-00	PIN, PISTON AXE, PISTON	3	3	3	
16	93602-20M02	PIN, DOWEL GOUJON	93	93	93	
17	6H4-11641-00	WASHER, PISTON PIN RONDELLE, AXE DE PISTON	6	6	6	
18	6H4-11634-01	CLIP, PISTON PIN AGRAFE, AXE DE PISTON	6	6	6	

FWD  
63D0010-5030

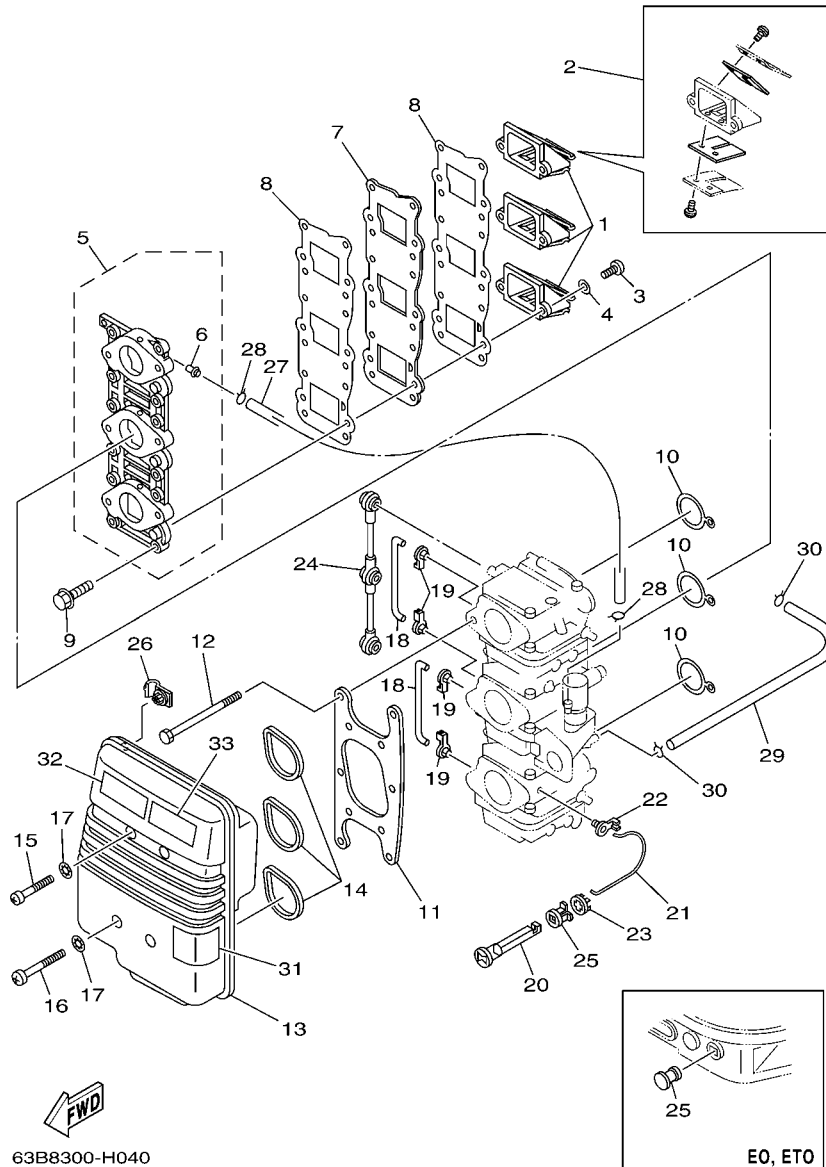

FIG. 4 INTAKE

ADMISSION

REF. NO.	PART NO. N° PIECES	DESCRIPTION DESCRIPTION	ETO	EO	MHO	REMARKS REMARQUES
1	6H5-13610-00	REED VALVE ASSY CLAPET COMPLET	3	3	3	
2	6H4-W0004-00	.REED SET .JEU DE CLAPETS	1	1	1	
3	97880-05014	SCREW, PAN HEAD VIS, TETE TRONCONIQUE	6	6	6	
4	92990-05600	WASHER, PLATE RONDELLE, PLATE	6	6	6	
5	6H4-13641-12-94	MANIFOLD 1 TUBULURE 1	1	1		
6	6H4-13641-30-94	MANIFOLD 1 TUBULURE 1			1	
6	6H1-14485-00	.PIPE, JOINT .DURITE	4	4		
6	6H1-14485-00	.PIPE, JOINT .DURITE			3	
7	6H4-13624-01-94	PLATE, REED VALVE PLAQUE DE CLAPET	1	1	1	
8	6H4-13621-A1	GASKET, VALVE SEAT JOINT, SIEGE DE CLAPET	2	2	2	
9	90119-06MA2	BOLT, WITH WASHER BOULON, AVEC RONDELLE	12	12	12	
10	6H4-14198-01	GASKET JOINT	3	3	3	
11	6H4-14406-00	HINGE PENTURE	1	1	1	
12	97095-06095	BOLT BOULON	6	6	6	
13	6H4-14431-02	SILENCER, INTAKE 1 SILENCIEUX, ADMISSION	1	1		
13	6H4-14431-13	SILENCER, INTAKE 1 SILENCIEUX, ADMISSION			1	
14	6H3-14457-01	SEAL JOINT	3	3	3	
15	97885-06040	SCREW, PAN HEAD VIS, A ENCOCHE	2	2	2	
16	97885-06055	SCREW, PAN HEAD VIS, A ENCOCHE	2	2	2	
17	90209-06M05	WASHER RONDELLE	4	4	4	
18	6H4-41257-00	ROD, CHOKE 2 TRINGLE 2, STARTER			2	
19	661-41262-02	JOINT, CHOKE LEVER RACCORD, LEVIER DE STARTER			4	
20	6H4-41271-01	KNOB, CHOKE BOUTON DE STARTER			1	
21	6H4-41259-01	ROD, CHOKE 3 TRINGLE 3, STARTER			1	
22	6J8-41262-00	JOINT, CHOKE LEVER RACCORD, LEVIER DE STARTER			1	
23	6J8-41274-00	GROMMET 2 PASSE-FIL 2			1	
24	6H4-41217-01	ROD, ACCEL. LEVER TIGE, LEVIER ACCELERATION	1	1	1	



FIG. 5 CARBURETOR

CARBURATEUR

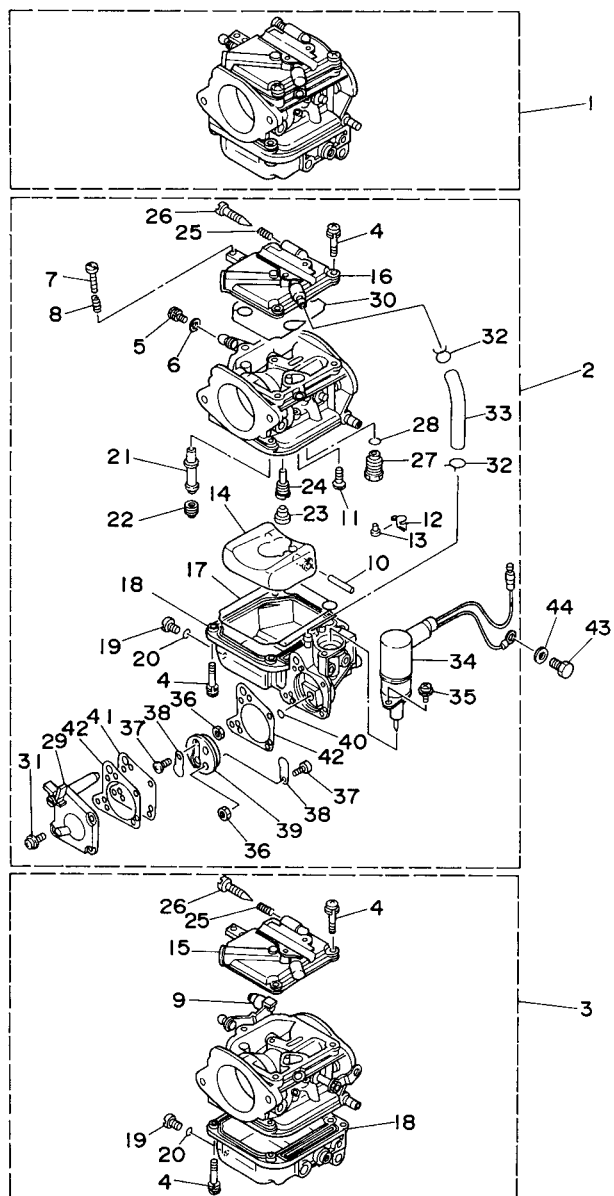

63D0010-5050

REF. NO.	PART NO. N° PIECES	DESCRIPTION DESCRIPTION	ETO	EO	MHO	REMARKS REMARQUES
1	63D-14301-00	CARBURETOR ASSY 1 CARBURATEUR COMPLET 1		1		40V 40V
	63B-14301-00	CARBURETOR ASSY 1 CARBURATEUR COMPLET 1			1	40V 40V
	62X-14301-00	CARBURETOR ASSY 1 CARBURATEUR COMPLET 1	1			40Y 40Y
2	63D-14302-00	CARBURETOR ASSY 2 CARBURATEUR COMPLET 2		1		40V 40V
	63B-14302-00	CARBURETOR ASSY 2 CARBURATEUR COMPLET 2			1	40V 40V
	62X-14302-00	CARBURETOR ASSY 2 CARBURATEUR COMPLET 2	1			40Y 40Y
3	63D-14303-00	CARBURETOR ASSY 3 CARBURATEUR COMPLET 3		1		40V 40V
	63B-14303-00	CARBURETOR ASSY 3 CARBURATEUR COMPLET 3			1	40V 40V
	62X-14303-00	CARBURETOR ASSY 3 CARBURATEUR COMPLET 3	1			40Y 40Y
4	97980-04114	.SCREW, WITH WASHER .VIS, AVEC RONDELLE	21	21	21	
5	6K5-14592-00	.SCREW .VIS	3	3	3	
6	90201-05652	.WASHER, PLATE .RONDELLE, PLATE	3	3	3	
7	63V-14523-00	.SCREW, STOP .VIS, BUTEE	1	1	1	#2 #2
8	90501-10326	.SPRING, COMPRESSION .RESSORT, COMPRESSION	1	1	1	#2 #2
9	6H2-14578-00	.COLLAR .COLLERETTE	1	1	1	#3 #3
10	6H4-14548-00	.PIN, FLOAT ARM .AXE, BRAS DE FLOTTEUR	3	3	3	
11	98580-04008	.SCREW, PAN HEAD .VIS	3	3	3	
12	663-14159-00	.CLIP .JONC	3	3	3	
13	676-14186-00	.PIN, FLOAT .AXE, FLOTTEUR	3	3	3	
14	6H4-14985-01	.FLOAT .FLOTTEUR	3	3	3	
15	6H4-14146-10	.PLATE .PLAQUE	2	2	2	#1,3 #1,3
	6H3-14146-10	.PLATE .PLAQUE	1	1		#2 #2
	6H4-14146-00	.PLATE .PLAQUE			1	#2 #2
17	6H4-14984-00	.GASKET, FLOAT CHAMBER .JOINT, CUVE DE FLOTTEUR	3	3	3	
18	6H4-14980-00	.BODY, FLOAT CHAMBER .CORPS, CUVE DE FLOTTEUR	2	2		#1,3 #1,3
	6H3-14980-10	.BODY, FLOAT CHAMBER .CORPS, CUVE DE FLOTTEUR	1	1		#2 #2
	6H4-14980-00	.BODY, FLOAT CHAMBER .CORPS, CUVE DE FLOTTEUR			3	

FIG. 5 CARBURETOR

CARBURATEUR

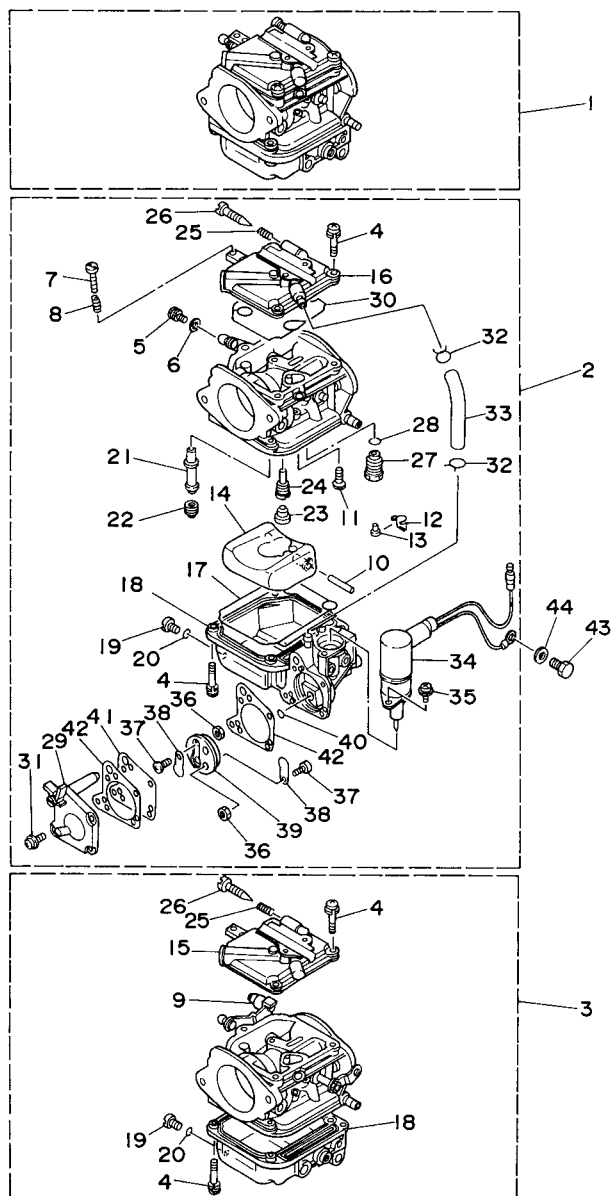

63D0010-5050

REF. NO.	PART NO. N° PIECES	DESCRIPTION DESCRIPTION	ETO	EO	MHO	REMARKS REMARQUES
19	6H3-14992-00	.SCREW, DRAIN .BOUCHON, PURGE	3	3	3	
20	93210-04230	.O-RING .JOINT TORIQUE	3	3	3	
21	63D-14947-00	.JET, NEEDLE .GICLEUR DE STARTER		3	3	40V 40V
	62X-14947-00	.JET, NEEDLE .GICLEUR DE STARTER	3			40Y 40Y
22	676-14943-30	.JET, MAIN (#115) .GICLEUR, PRINCIPAL (#115)		2	2	40V-#1,3 40V-#1,3
	63D-14943-81	.JET, MAIN (#118) .GICLEUR, PRINCIPAL (#118)		1	1	40V-#2 40V-#2
	676-14943-33	.JET, MAIN (#130) .GICLEUR, PRINCIPAL (#130)	3			40Y 40Y
23	676-14966-00	.CAP .CAPUCHON	3	3	3	
24	6H4-14948-11	.JET (#60) .GICLEUR (#60)		3	3	40V 40V
	6H4-14948-12	.JET (#62) .GICLEUR (#62)	3			40Y 40Y
25	679-14555-00	.SPRING .RESSORT	3	3	3	
26	692-14923-00	.SCREW, PILOT .VIS, RALENTI	3	3	3	
27	6H4-14590-01	.NEEDLE VALVE ASSY .POINTEAU	3	3	3	
28	93210-04228	.O-RING .JOINT TORIQUE	3	3	3	
29	6H3-24452-10	.COVER .COUVERCLE	1	1		#2 #2
30	6H4-14147-00	.O-RING .JOINT TORIQUE	3	3	3	
31	6H4-14567-00	.SCREW .VIS	4	4		#2 #2
32	6H3-14137-00	.CLIP .JONC	2	2		#2 #2
33	6H3-14349-00	.PIPE .DURITE	1	1		#2 #2
34	63D-14380-00	.PRIME STARTER ASSY .STARTER AUTOMATIQUE	1	1		#2 #2
35	97803-04010	.SCREW, PAN HEAD .VIS, CRUCIFORME	2	2		#2 #2
36	95380-03600	.NUT .ECROU	2	2		#2 #2
37	98980-03006	.SCREW, BIND .VIS, DE PRESSION	2	2		#2 #2
38	6L5-24421-00	.VALVE, CHECK .SOUPAPE, RETENUE	2	2		#2 #2
39	6H4-24413-00	.BODY 2 .CORPS 2	1	1		#2 #2
40	6H4-24486-00	.O-RING .JOINT TORIQUE	1	1		#2 #2
41	6H3-24411-10	.DIAPHRAGM .DIAPHRAGME	1	1		#2 #2



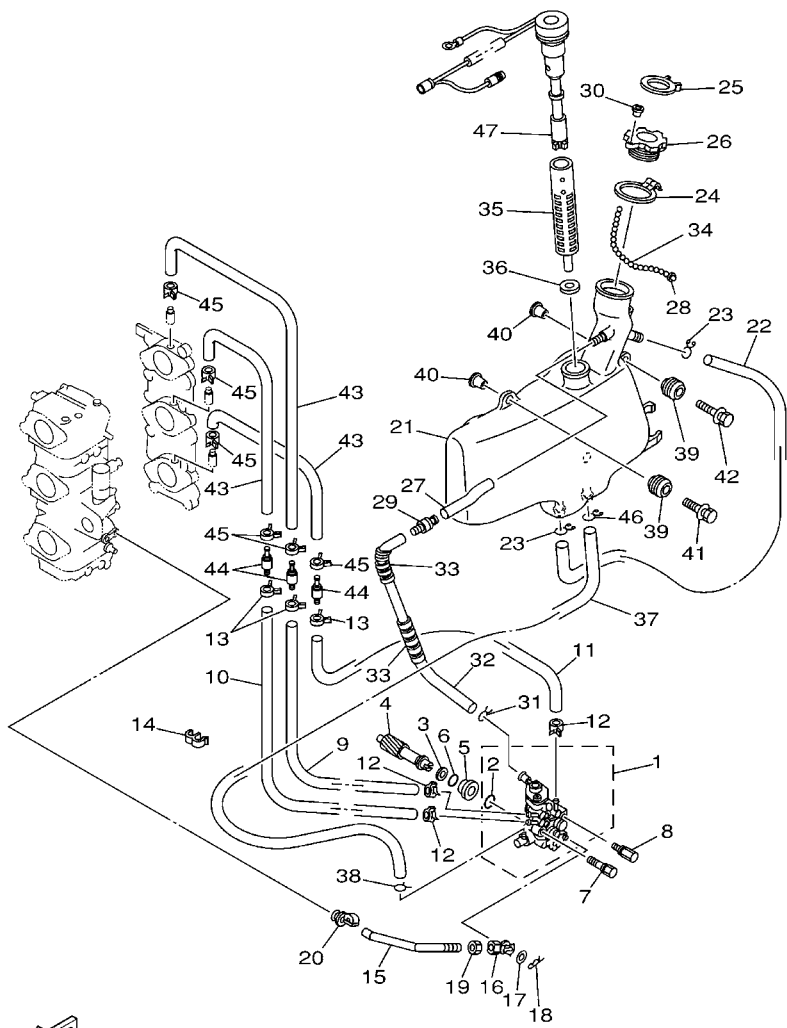

**FWD**  
63B0100-1060

**FIG. 6 OIL PUMP 1**

**POMPE A HUILE 1**

REF. NO.	PART NO. N° PIECES	DESCRIPTION DESCRIPTION	ETO	EO	MHO	REMARKS REMARQUES
1	63D-13200-00	OIL INJECTION PUMP ASSY POMPE A HUILE COMPLET			1	
2	93210-19MA7	.O-RING JOINT TORIQUE			1	
3	90201-08M93	WASHER, PLATE RONDELLE, PLATE			1	
4	6H4-11537-01	GEAR, DRIVEN PIGNON SECONDAIRE			1	
5	6H1-13117-01	COLLAR, DISTANCE ENTRETOISE			1	
6	93210-13M04	O-RING JOINT TORIQUE			1	
7	90109-06M39	BOLT BOULON			1	
8	90109-06M40	BOLT BOULON			1	
9	90445-07M44	HOSE (L250) DURITE (L250)			1	
10	90445-07M23	HOSE (L408) DURITE (L408)			1	
11	90445-07MA6	HOSE (L90) DURITE (L90)			1	
12	90468-07M02	CLIP JONC			3	
13	90468-07M02	CLIP JONC			3	
14	90464-07M20	CLAMP BRIDE			1	
15	6H4-41241-01	ROD, LINK BIELLETTTE			1	
16	6H1-41237-00	JOINT, LINK RACCORD			1	
17	90202-05088	WASHER, PLATE RONDELLE, PLATE			1	
18	90468-05M03	CLIP JONC			1	
19	95380-05600	NUT ECROU			1	
20	6E9-41237-00	JOINT, LINK RACCORD			1	
21	63D-21707-10	OIL TANK COMP. RESERVOIR A PETROLE COMP.			1	
22	90445-11M15	HOSE (L360) DURITE (L360)			1	
23	90467-11M08	CLIP JONC			2	
24	63D-2175R-00	HOOK, BAND CROCHET, BANDE			1	
25	63D-2176M-00	HOOK CROCHET			1	
26	6H4-21770-00	OIL TANK CAP ASSY CABOCHON DE RESERVOIR A HUILE			1	
27	90445-11M23	HOSE (L85) DURITE (L85)			1	



FIG. 6 OIL PUMP 1

POMPE A HUILE 1

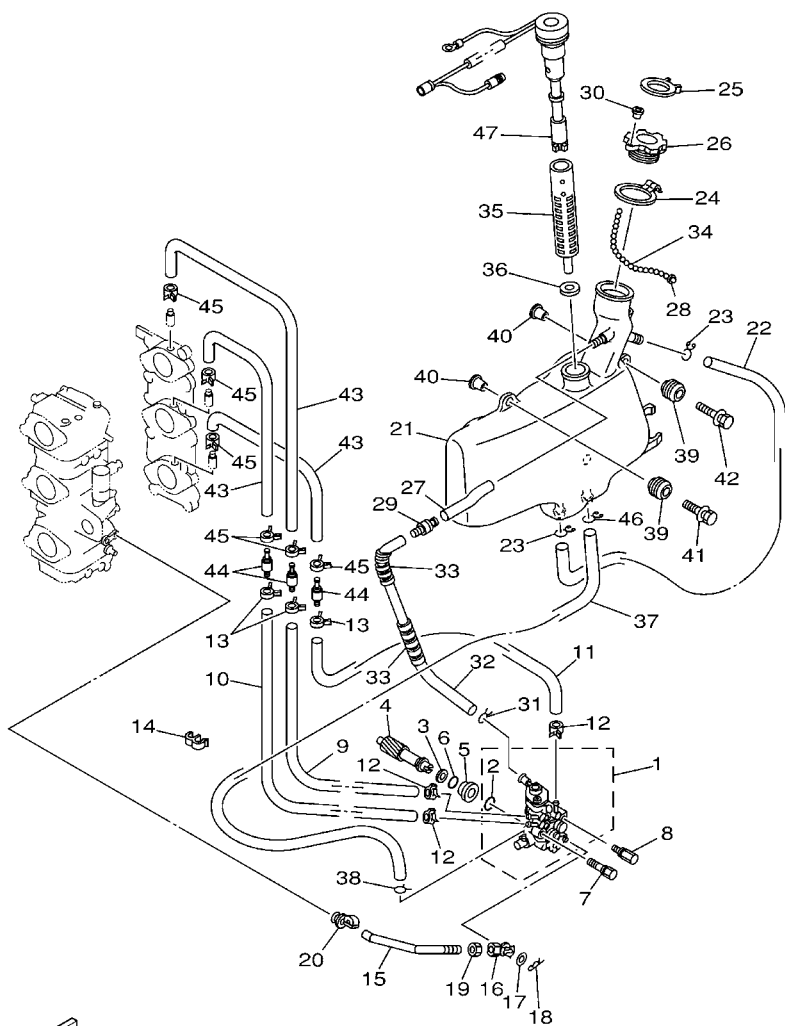

REF. NO.	PART NO. N° PIECES	DESCRIPTION DESCRIPTION	ETO	EO	MHO	REMARKS REMARQUES
28	6H4-21757-00	WASHER, SPECIAL 1 RONDELLE, SPECIALE 1			1	
29	63D-21744-00	BREATHER RENIFLARD			1	
30	6H4-24634-00	HOOK, CHAIN BALL ATTACHE			1	
31	90467-10M04	CLIP JONC			1	
32	90445-11M17	HOSE (L300) DURITE (L300)			1	
33	90446-10M01	HOSE (L60) DURITE (L60)			2	
34	6H4-24633-00	CHAIN, BALL CHANE DE BALLE			1	
35	6J8-13411-00	STRAINER, OIL FILTRE, HUILE			1	
36	6J8-13414-00	GASKET, STRAINER COVER JOINT, COUVERCLE DE FILTRE			1	
37	6L2-13416-00	PIPE, OIL 1 DURITE A HUILE			1	
38	90467-08004	CLIP JONC			1	
39	6A0-82317-00	DAMPER, IGNITION COIL AMORTISSEUR, BOBINE D'ALLUM			3	
40	90387-06119	COLLAR COLLERETTE			3	
41	90119-06M65	BOLT, WITH WASHER BOULON, AVEC RONDELLE			2	
42	90119-06M67	BOLT, WITH WASHER BOULON, AVEC RONDELLE			1	
43	90445-07M87	HOSE (L110) DURITE (L110)			3	
44	6E9-13183-70	VALVE, CHECK CLAPET ANTI RETOUR			3	
45	90468-07M02	CLIP JONC			6	
46	90467-11M08	CLIP JONC			1	
47	63D-85720-11	OIL LEVEL GAUGE ASSY JAUGE A HUILE CPLT			1	



63B0100-1060

FIG. 7 OIL PUMP 2

POMPE A HUILE 2

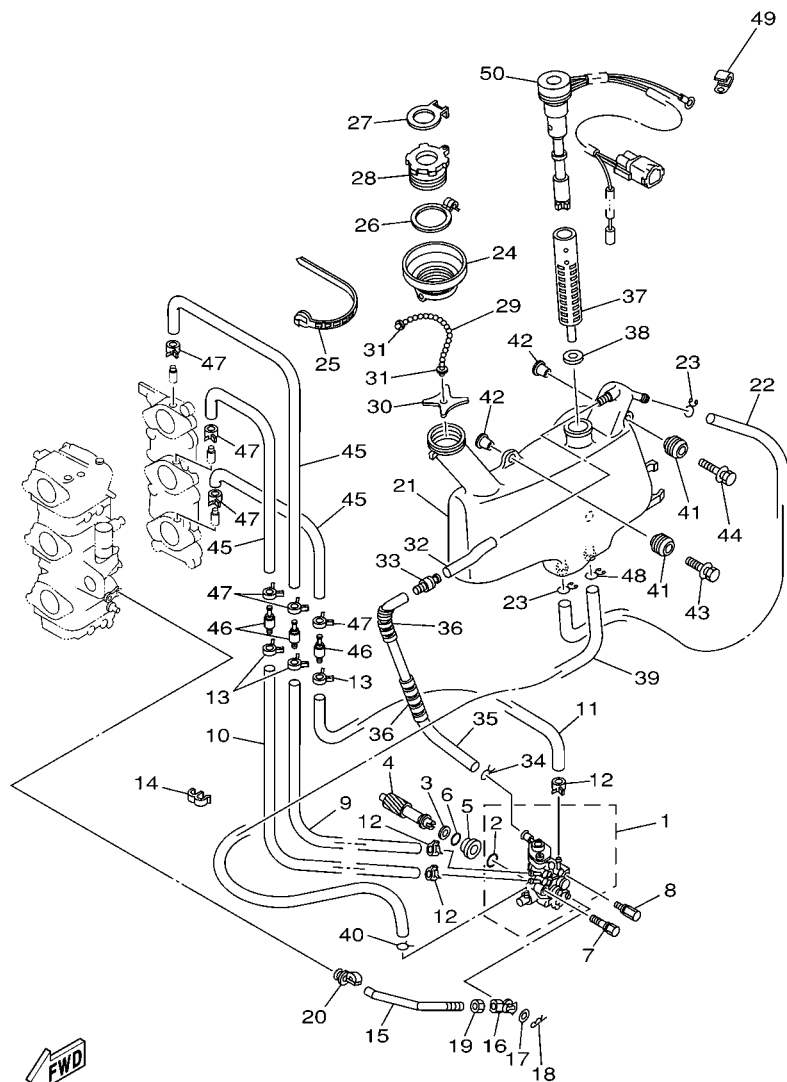

63B0100-0070

REF. NO.	PART NO. N° PIECES	DESCRIPTION DESCRIPTION	ETO	EO	MHO	REMARKS REMARQUES
1	63D-13200-00	OIL INJECTION PUMP ASSY POMPE A HUILE COMPLET	1	1		
2	93210-19MA7	.O-RING JOINT TORIQUE	1	1		
3	90201-08M93	WASHER, PLATE RONDELLE, PLATE	1	1		
4	6H4-11537-01	GEAR, DRIVEN PIGNON SECONDAIRE	1	1		
5	6H1-13117-01	COLLAR, DISTANCE ENTRETOISE	1	1		
6	93210-13M04	O-RING JOINT TORIQUE	1	1		
7	90109-06M39	BOLT BOULON	1	1		
8	90109-06M40	BOLT BOULON	1	1		
9	90445-07M44	HOSE (L250) DURITE (L250)	1	1		
10	90445-07M23	HOSE (L408) DURITE (L408)	1	1		
11	90445-07MA6	HOSE (L90) DURITE (L90)	1	1		
12	90468-07M02	CLIP JONC	3	3		
13	90468-07M02	CLIP JONC	3	3		
14	90464-07M20	CLAMP BRIDE	1	1		
15	6H4-41241-01	ROD, LINK BIELLETTTE	1	1		
16	6H1-41237-00	JOINT, LINK RACCORD	1	1		
17	90202-05088	WASHER, PLATE RONDELLE, PLATE	1	1		
18	90468-05M03	CLIP JONC	1	1		
19	95380-05600	NUT ECROU	1	1		
20	6E9-41237-00	JOINT, LINK RACCORD	1	1		
21	63D-21707-00	OIL TANK COMP. RESERVOIR A PETROLE COMP.	1	1		
22	90445-11M15	HOSE (L360) DURITE (L360)	1	1		
23	90467-11M08	CLIP JONC	2	2		
24	6H4-21752-00	TUBE, FILLER 1 DURITE	1	1		
25	90465-13M30	CLAMP BRIDE	1	1		
26	63D-2175R-00	HOOK, BAND CROCHET, BANDE	1	1		
27	63D-2176M-00	HOOK CROCHET	1	1		

FIG. 7 OIL PUMP 2

POMPE A HUILE 2

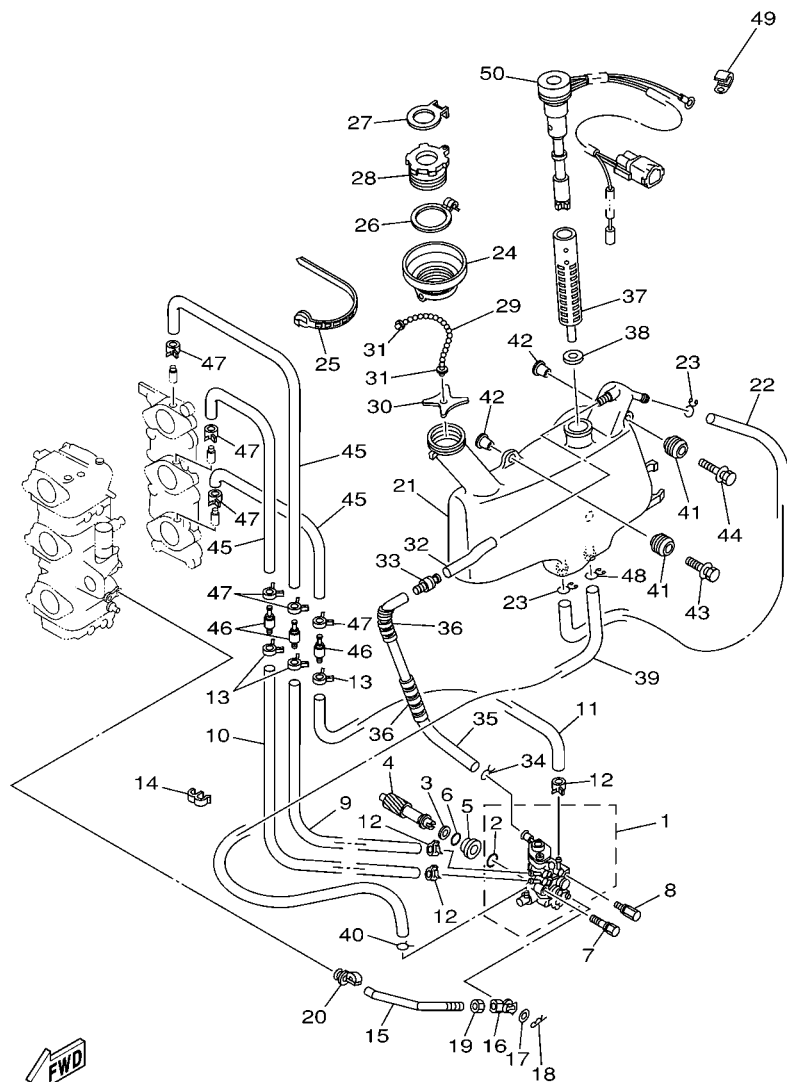

FWD  
63B0100-0070

REF. NO.	PART NO. N° PIECES	DESCRIPTION DESCRIPTION	ETO	EO	MHO	REMARKS REMARQUES
28	6H4-21770-00	OIL TANK CAP ASSY CABOCHON DE RESERVOIR A HUILE	1	1		
29	6H5-24633-00	CHAIN, BALL CHANE DE BALLE	1	1		
30	6J8-21758-00	WASHER, SPECIAL 2 RONDELLE, SPECIALE 2	1	1		
31	6H1-21757-00	WASHER, SPECIAL 1 RONDELLE, SPECIALE 1	2	2		
32	90445-11M23	HOSE (L85) DURITE (L85)	1	1		
33	63D-21744-00	BREATHER RENIFLARD	1	1		
34	90467-10M04	CLIP JONC	1	1		
35	90445-11M17	HOSE (L300) DURITE (L300)	1	1		
36	90446-10M01	HOSE (L60) DURITE (L60)	2	2		
37	6J8-13411-00	STRAINER, OIL FILTRE, HUILE	1	1		
38	6J8-13414-00	GASKET, STRAINER COVER JOINT, COUVERCLE DE FILTRE	1	1		
39	6L2-13416-00	PIPE, OIL 1 DURITE A HUILE	1	1		
40	90467-08004	CLIP JONC	1	1		
41	6A0-82317-00	DAMPER, IGNITION COIL AMORTISSEUR, BOBINE D'ALLUM	3	3		
42	90387-06119	COLLAR COLLERETTE	3	3		
43	90119-06M65	BOLT, WITH WASHER BOULON, AVEC RONDELLE	2	2		
44	90119-06M67	BOLT, WITH WASHER BOULON, AVEC RONDELLE	1	1		
45	90445-07M87	HOSE (L110) DURITE (L110)	3	3		
46	6E9-13183-70	VALVE, CHECK CLAPET ANTI RETOUR	3	3		
47	90468-07M02	CLIP JONC	6	6		
48	90467-11M08	CLIP JONC	1	1		
49	90465-06M86	CLAMP BRIDE	1	1		
50	63D-85720-01	OIL LEVEL GAUGE ASSY JAUGE A HUILE CPLT	1	1		

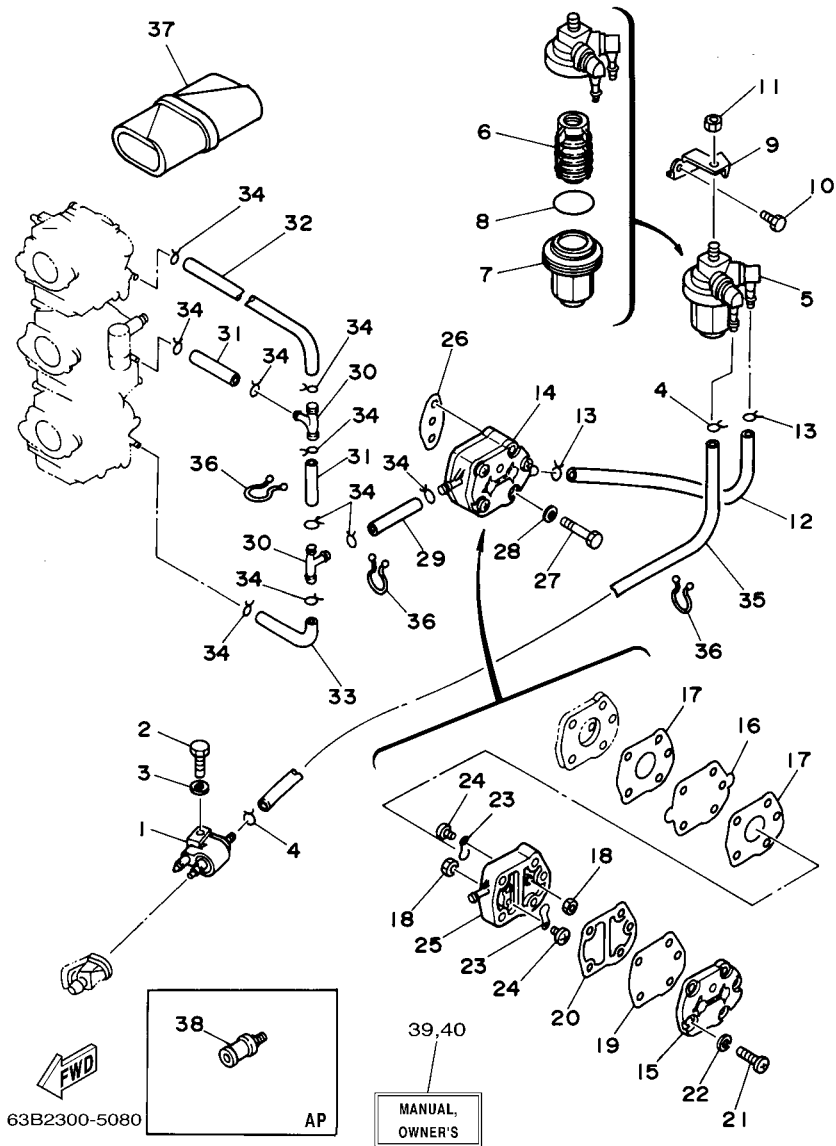

**FIG. 8 FUEL**

**CARBURANT**

REF. NO.	PART NO. N° PIECES	DESCRIPTION DESCRIPTION	ETO	EO	MHO	REMARKS REMARQUES
1	6G1-24304-02	FUEL PIPE JOINT COMP. 1 DURITE RACCORDEMT. A ESSENCE	1	1	1	
2	97095-06025	BOLT BOULON	1	1	1	
3	92995-06600	WASHER RONDELLE	1	1	1	
4	90467-08004	CLIP JONC	2	2	2	
5	61N-24560-00	FILTER ASSY ENS FILTRE	1	1	1	
6	61N-24563-00	.ELEMENT, FILTER .ELEMENT, FILTRE	1	1	1	
7	61N-24521-00	.CUP, FILTER .CUVETTE, FILTRE	1	1	1	
8	93210-32738	.O-RING .JOINT TORIQUE	1	1	1	
9	6H4-24566-02	BRACKET, FILTER SUPPORT, FILTRE	1	1	1	
10	97013-06014	BOLT BOULON	1	1	1	
11	95380-08600	NUT ECROU	1	1	1	
12	6H4-24314-00	PIPE 4 DURITE 4	1	1	1	
13	90467-08004	CLIP JONC	2	2	2	
14	692-24410-00	FUEL PUMP ASSY POMPE A ESSENCE	1	1	1	
15	6A0-24413-00	.BODY 2 .CORPS 2	1	1	1	
16	692-24411-00	.DIAPHRAGM .DIAPHRAGME	1	1	1	
17	648-24434-01	.GASKET, BODY JOINT, CORPS	2	2	2	
18	95380-03600	.NUT .ECROU	2	2	2	
19	663-24411-00	.DIAPHRAGM .DIAPHRAGME	1	1	1	
20	648-24435-02	.GASKET, BODY 2 JOINT, CORPS 2	1	1	1	
21	98503-05028	.SCREW, PAN HEAD .VIS	3	3	3	
22	92990-05100	.WASHER, SPRING .RONDELLE, GROWER	3	3	3	
23	6A0-24421-01	.VALVE, CHECK .SOUPAPE, RETENUE	2	2	2	
24	6A0-14325-00	.SCREW, PAN HEAD .VIS TETE CONIQUE	2	2	2	
25	6A0-24412-02	.BODY 1 .CORPS 1	1	1	1	
26	650-24431-A0	GASKET, FUEL PUMP 1 JOINT 1 DE POMPE A ESSENCE	1	1	1	
27	97095-06040	BOLT BOULON	2	2	2	

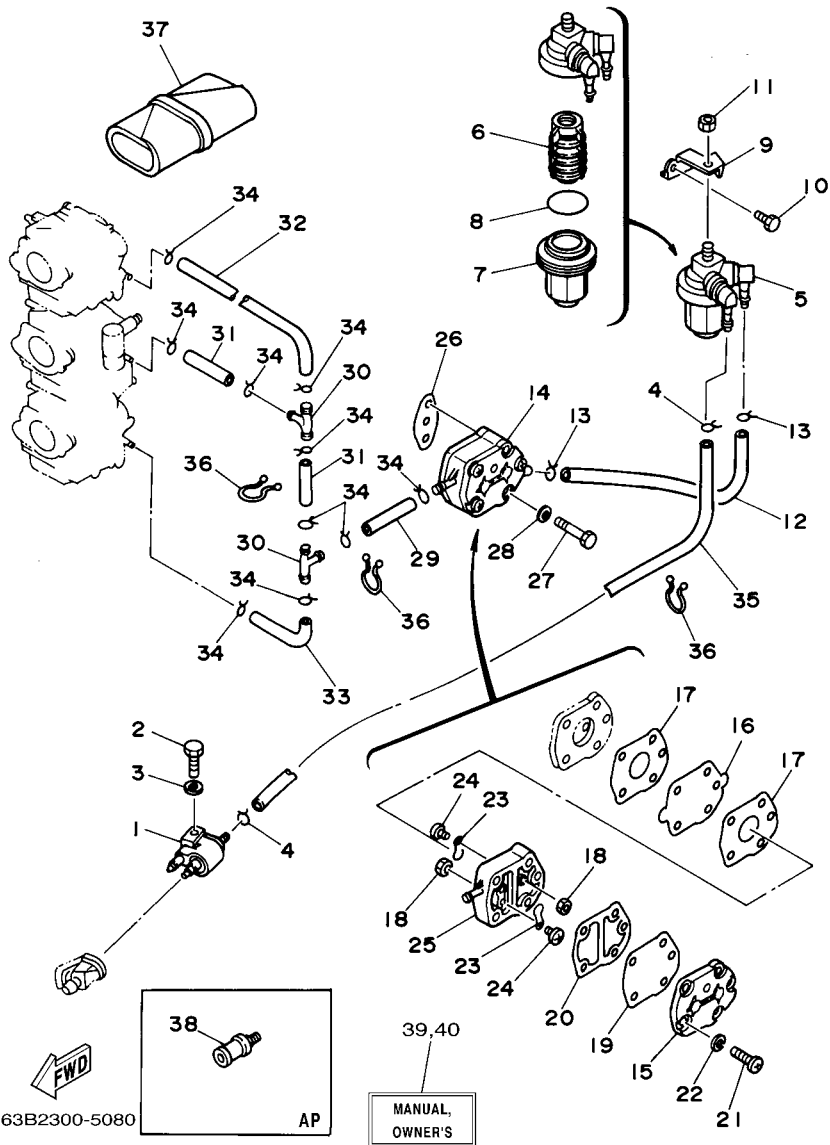
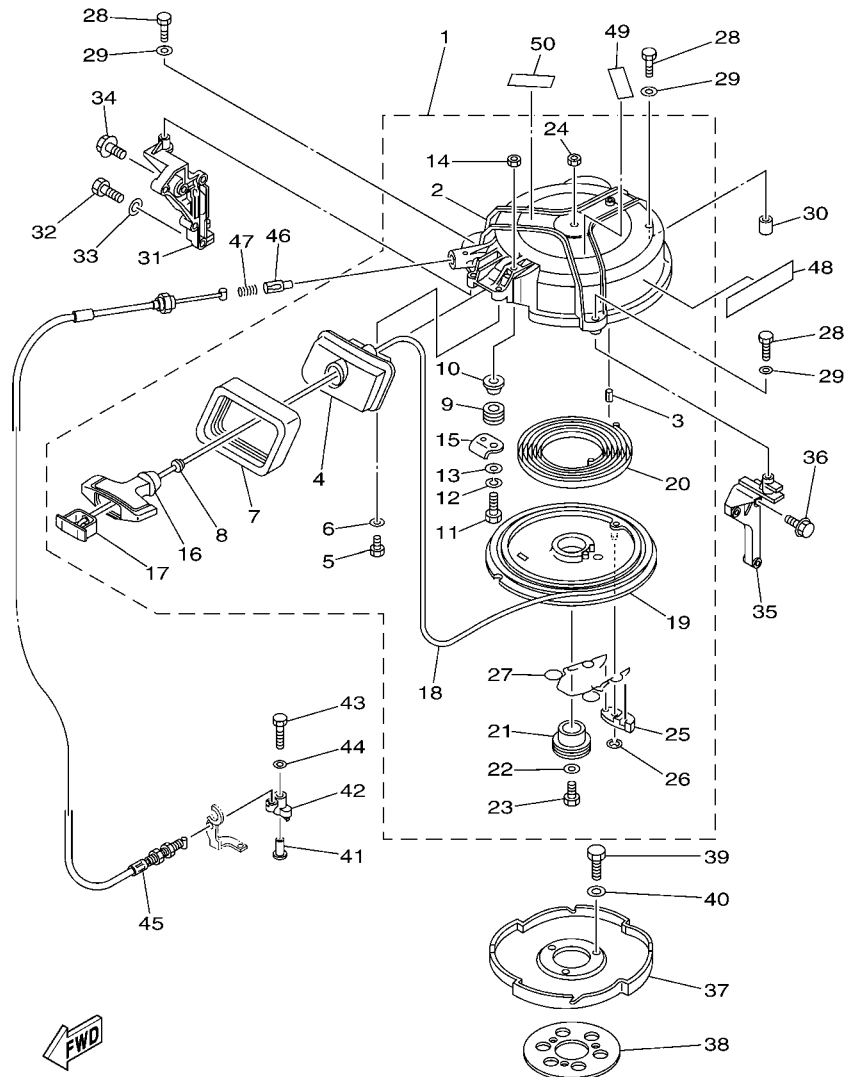

FIG. 8 FUEL

CARBURANT

REF. NO.	PART NO. N° PIECES	DESCRIPTION DESCRIPTION	ETO	EO	MHO	REMARKS REMARQUES
28	92995-06600	WASHER RONDELLE	2	2	2	
29	90445-09063	HOSE (L80) DURITE (L80)	1	1	1	
30	688-24378-00	PIPE, JOINT 3 DURITE RACCORDEMENT 3	2	2	2	
31	90445-09057	HOSE (L43) DURITE (L43)	2	2	2	
32	6H4-24313-00	PIPE 3 DURITE 3	1	1	1	
33	6H4-24312-00	PIPE 2 DURITE 2	1	1	1	
34	90467-08004	CLIP JONC	10	10	10	
35	6H4-24311-00	PIPE, FUEL 1 DURITE A ESSENCE	1	1	1	
36	90464-15M11	CLAMP BRIDE	3	3	3	
37	656-W2810-02	TOOL KIT TROUSSE A OUTILS	1	1	1	
38	6E0-28193-00-94	PLUG, WATER CHECK BOUCHON, CONTROLE D'EAU	1	1	1	AP D:12.5MM AP D:12.5MM
39	63B-28199-7E-E0	MANUAL, OWNER'S MANUEL D'UTILISATION	1	1	1	UR (E)
	63B-28199-7E-F0	MANUAL, OWNER'S MANUEL D'UTILISATION	1	1	1	UR (F)
	63B-28199-7E-S0	MANUAL, OWNER'S MANUEL D'UTILISATION	1	1	1	UR (ES)
	63B-28199-7E-G0	MANUAL, OWNER'S MANUEL D'UTILISATION	1	1	1	UR (D)
	63B-28199-7E-D0	MANUAL, OWNER'S MANUEL D'UTILISATION	1	1	1	UR (NL)
	63B-28199-7E-H0	MANUAL, OWNER'S MANUEL D'UTILISATION	1	1	1	UR (I)
40	63B-28199-8E-K0	MANUAL, OWNER'S MANUEL D'UTILISATION	1	1	1	UR (DK)
	63B-28199-8E-R0	MANUAL, OWNER'S MANUEL D'UTILISATION	1	1	1	UR (GR)
	63B-28199-8E-P0	MANUAL, OWNER'S MANUEL D'UTILISATION	1	1	1	UR (P)
	63B-28199-8E-N0	MANUAL, OWNER'S MANUEL D'UTILISATION	1	1	1	UR (N)
	63B-28199-8E-M0	MANUAL, OWNER'S MANUEL D'UTILISATION	1	1	1	UR (S)
	63B-28199-8E-L0	MANUAL, OWNER'S MANUEL D'UTILISATION	1	1	1	UR (SF)



63B8300-H090

\*1: CUT FROM 50M ROLLS, PART NO. 90890-44373, CUTTING LENGTH 2.095M

\*1: A PRELEVER SUR BOBINE 50M ,REFERENCE 90890-44373, LONGUEUR DE COUPE 2.095M

FIG. 9 STARTER

DEMARREUR

REF. NO.	PART NO. N° PIECES	DESCRIPTION DESCRIPTION	ETO	EO	MHO	REMARKS REMARQUES
1	6H4-15710-04-4D	STARTER ASSY DEMARREUR COMPLET			1	
2	6H4-15711-02-94	.CASE, STARTER .CARTER DE DEMARREUR			1	
3	91690-40018	.PIN, SPRING .AGRAFFE			1	
4	6H4-15758-01-4D	.GUIDE, ROPE .GUIDE DE CABLE			1	
5	97095-06016	.BOLT .BOULON			2	
6	92995-06600	.WASHER .RONDELLE			2	
7	6H4-15762-00	.SEAL, RUBBER 2 .JOINT CAOUTCHOUC 2			1	
8	6A0-15789-00	.DAMPER .AMORTISSEUR			1	
9	6F5-15752-00	.ROLLER, WIRE .GALET, CABLE			1	
10	90387-06M69	.COLLAR .COLLERETTE			1	
11	97013-06030	.BOLT .BOULON			1	
12	92903-06100	.WASHER, SPRING .RONDELLE, GROWER			1	
13	92903-06600	.WASHER, PLATE .RONDELLE, PLATE			1	
14	95380-06600	.NUT, HEXAGON .ECROU			1	
15	6H4-15787-01	.STAY .SUPPORT			1	
16	689-15755-01	.HANDLE, STARTER .POIGNEE, DE DEMARREUR			1	
17	6F5-15779-02	.COVER .COUVERCLE			1	
18	*	.WIRE (L:2095MM) .FIL (L:2095MM)			1	*1 *1
19	6H4-15714-00	.DRUM, SHEAVE .TAMBOUR, POULIE			1	
20	90510-08002	.SPRING, SPIRAL .RESSORT, HELICOIDAL			1	
21	6H4-15717-01	.SHAFT, STARTER .AXE DE DEMARREUR			1	
22	90201-06060	.WASHER, PLATE .RONDELLE, PLATE			1	
23	97095-06020	.BOLT .BOULON			1	
24	95380-06600	.NUT, HEXAGON .ECROU			1	
25	676-15741-03	.PAWL, DRIVE .CLIQUET, ENTRAINEMENT			1	
26	93430-06M02	.CIRCLIP .CLIPS			1	
27	6H4-15705-00	.SPRING, DRIVE PAWL .RESSORT DE CLIQUET			1	

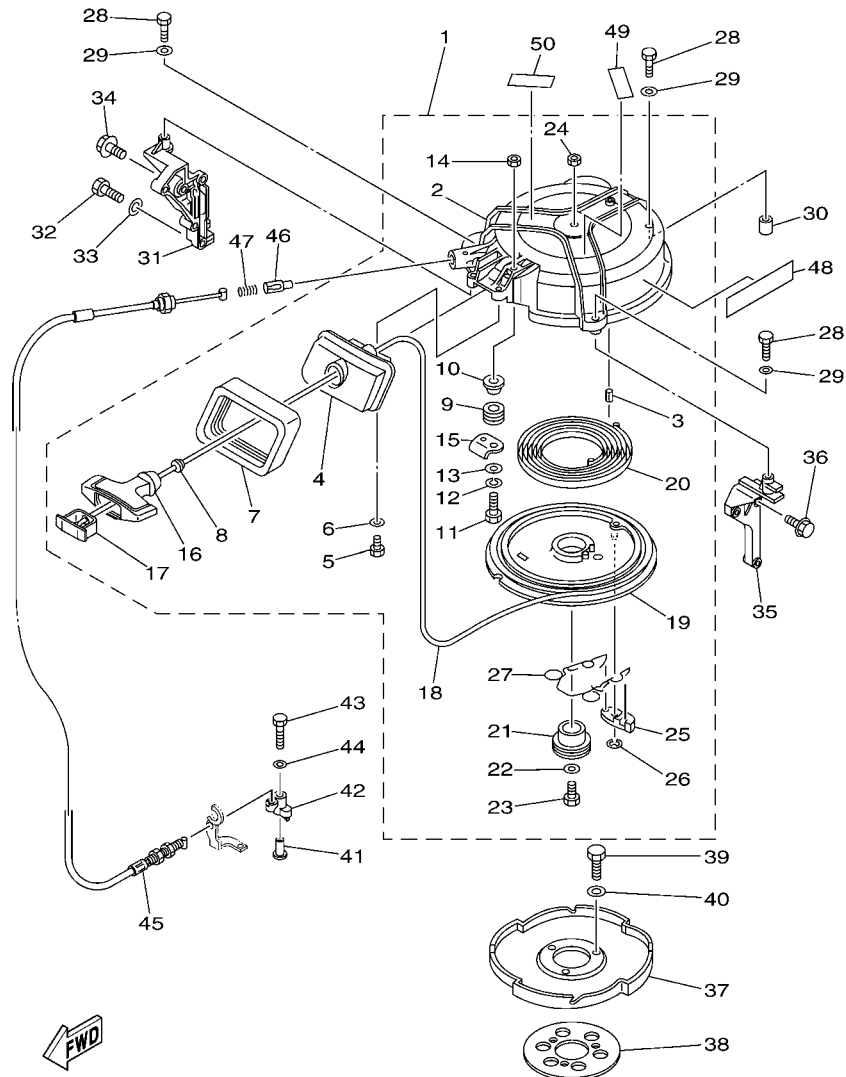

63B8300-H090

\*1: CUT FROM 50M ROLLS, PART NO. 90890-44373, CUTTING LENGTH 2.095M

\*1: A PRELEVER SUR BOBINE 50M, REFERENCE 90890-44373, LONGUEUR DE COUPE 2.095M

FIG. 9 STARTER

DEMARREUR

REF. NO.	PART NO. N° PIECES	DESCRIPTION DESCRIPTION	ETO	EO	MHO	REMARKS REMARQUES
28	97095-06035	BOLT BOULON			3	
29	92995-06600	WASHER RONDELLE			3	
30	99530-10014	PIN, DOWEL GOUJON, D'ASSEMBLAGE			1	
31	63D-15771-00-4D	STAY 1 SUPPORT 1			1	
32	97013-08025	BOLT BOULON			2	
33	92903-08600	WASHER, PLATE RONDELLE, PLATE			2	
34	90119-06MA2	BOLT, WITH WASHER BOULON, AVEC RONDELLE			1	
35	6H4-15772-02-94	STAY 2 SUPPORT 2			1	
36	90119-06MA3	BOLT, WITH WASHER BOULON, AVEC RONDELLE			3	
37	6H4-15723-01-94	PULLEY, STARTER POULIE DE DEMARREUR			1	
38	6J8-81365-A0	GASKET, HOLE COVER JOINT, COUVERCLE DE TROU			1	
39	97013-08020	BOLT BOULON			3	
40	92903-08600	WASHER, PLATE RONDELLE, PLATE			3	
41	90387-06M66	COLLAR COLLERETTE			1	
42	63D-15746-00	ARM BRAS			1	
43	97095-06040	BOLT BOULON			1	
44	92995-06600	WASHER RONDELLE			1	
45	63D-15770-00	CABLE COMP., STARTER STOP CABLE, BUTEE DE DEMAR			1	
46	656-15748-00	PLUNGER, STARTER STOP PLONGEUR, BOUTE DE DEMAR			1	
47	90501-10227	SPRING, COMPRESSION RESSORT, COMPRESSION			1	
48	63D-13437-N0	MARK, CAUTION MAKER			1	
49	6AH-81995-40	LABEL, WARNING ETIQUETTE, AVERTISSEMENT			1	
50	6AH-81995-50	LABEL, WARNING ETIQUETTE, AVERTISSEMENT			1	

FIG. 10 GENERATOR

GENERATRICE

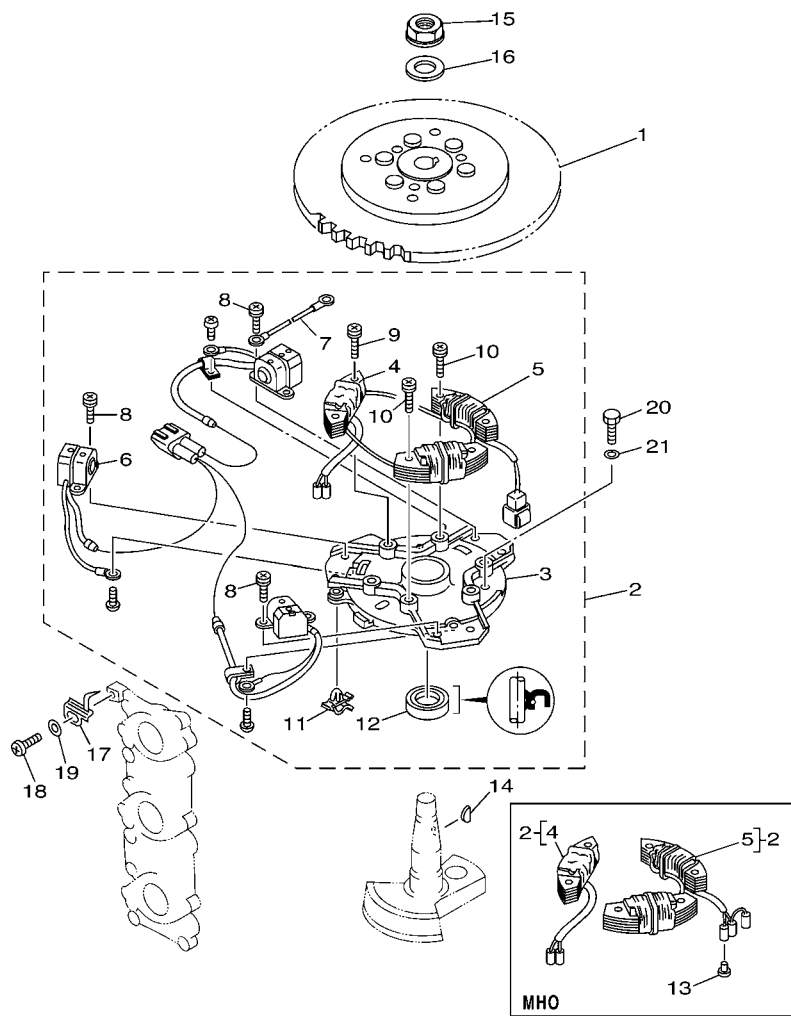

63B2300-3100

REF. NO.	PART NO. N° PIECES	DESCRIPTION DESCRIPTION	ETO	EO	MHO	REMARKS REMARQUES
1	63D-85550-00	ROTOR ASSY ROTOR CPLT	1	1		
	63D-85550-10	ROTOR ASSY ROTOR CPLT			1	
2	63D-85560-10	BASE ASSY ENS. FLASQUE	1	1		
	63D-85560-00	BASE ASSY ENS. FLASQUE			1	
3	6H4-15359-04-94	.HOUSING, OIL SEAL .LOGEMENT, BAGUE D'ETANCHEITE	1	1	1	
4	63D-85520-01	.COIL, CHARGE .BOBINE, CHARGE	1	1	1	
5	63D-85533-10	.COIL, LIGHTING .BOBINE, ECLAIRAGE	1	1		
	63D-85533-00	.COIL, LIGHTING .BOBINE, ECLAIRAGE			1	
6	63D-85580-00	.COIL, PULSER .BOBINE, PULSEUR	1	1	1	
7	6H4-83354-00	.WIRE, EARTH LEAD 1 .FIL 1, MASSE	1	1	1	
8	63D-81345-00	.SCREW, WITH WASHER (M5X12) .VIS, AVEC RONDELLE (M5X12)	6	6	6	
9	63D-81345-10	.SCREW, WITH WASHER (M6X25) .VIS, AVEC RONDELLE (M6X25)	2	2	2	
10	63D-81345-20	.SCREW, WITH WASHER (M6X30) .VIS, AVEC RONDELLE (M6X30)	4	4	4	
11	90464-03M15	.CLAMP .BRIDE	1	1	1	
12	93102-23096	.OIL SEAL .JOINT SPY	1	1	1	
13	703-82119-00	COVER, LEAD WIRE GARNITURE, FIL			1	
14	6H4-11545-00	KEY, WOODRUFF CLAVETTE, DEMI-LUNE	1	1	1	
15	90179-16M05	NUT ECROU	1	1	1	
16	90201-16M44	WASHER, PLATE RONDELLE, PLATE	1	1	1	
17	6H4-81332-00	PLATE, TIMING PLATEAU, ALLUMAGE	1	1	1	
18	97885-05010	SCREW, PAN HEAD VIS, A ENCOCHE	1	1	1	
19	92995-05600	WASHER RONDELLE	1	1	1	
20	97013-06018	BOLT BOULON	3	3	3	
21	92903-06600	WASHER, PLATE RONDELLE, PLATE	3	3	3	



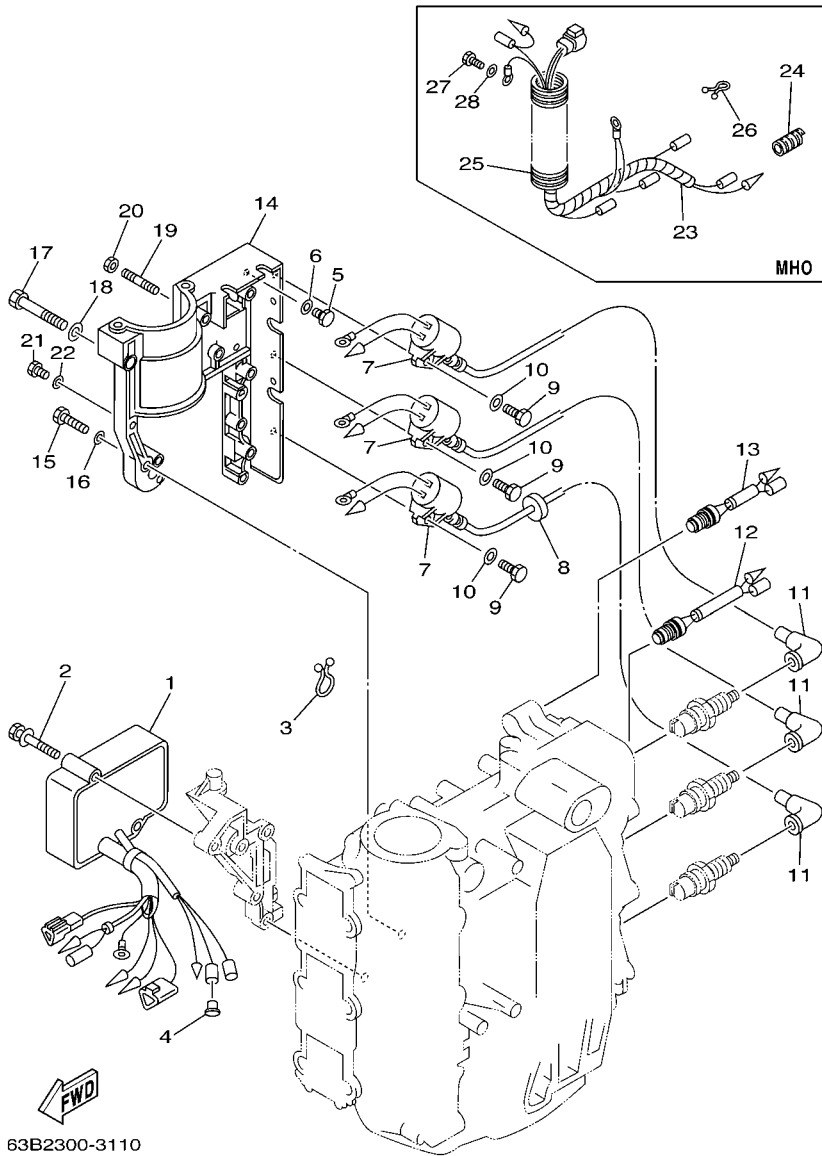

63B2300-3110

FIG. 11 ELECTRICAL 1

PARTIE ELECTRIQUE 1

REF. NO.	PART NO. N° PIECES	DESCRIPTION DESCRIPTION	ETO	EO	MHO	REMARKS REMARQUES
1	63D-85540-04	C.D.I. UNIT ASSY BLOC C.D.I.	1	1	1	
2	90119-06M51	BOLT, WITH WASHER BOULON, AVEC RONDELLE	2	2	2	
3	90464-15M11	CLAMP BRIDE	1	1	1	
4	703-82119-00	COVER, LEAD WIRE GARNITURE, FIL	1			
5	97095-06014	BOLT BOULON	1	1	1	
6	92995-06600	WASHER RONDELLE	1	1	1	
7	6H5-85570-00	IGNITION COIL ASSY BOBINE D'ALLUMAGE (ENS.)	3	3	3	
8	90480-25161	GROMMET PASSE-FIL	1	1	1	
9	97095-06020	BOLT BOULON	3	3	3	
10	92995-06600	WASHER RONDELLE	3	3	3	
11	6G1-82370-21	PLUG CAP ASSY ANTIPARASITE	3	3	3	
12	689-82560-00	THERMO SWITCH ASSY THERMO-CONTACT COMPLET	1	1	1	
13	6H4-82560-00	THERMO SWITCH ASSY THERMO-CONTACT COMPLET	1	1	1	
14	6H4-81822-02-98	BRACKET, STARTING MOTOR SUPPORT, DEMARREUR ELECTRIQUE	1	1		
15	97095-06030	BOLT BOULON	4	4		
16	92995-06600	WASHER RONDELLE	4	4		
17	97013-08050	BOLT BOULON	1	1		
18	92903-08600	WASHER, PLATE RONDELLE, PLATE	1	1		
19	95670-06640	BOLT, STUD GOIJON	1	1		
20	90179-06M24	NUT ECROU	1	1		
21	97095-06014	BOLT BOULON	2	2		
22	92995-06600	WASHER RONDELLE	2	2		
23	63D-82531-00	WIRE, LEAD FIL			1	
24	90446-10M02	HOSE DURITE			1	
25	6G1-83557-00	TUBE TUBE			1	
26	90464-05M16	CLAMP BRIDE			1	
27	97095-06014	BOLT BOULON			1	



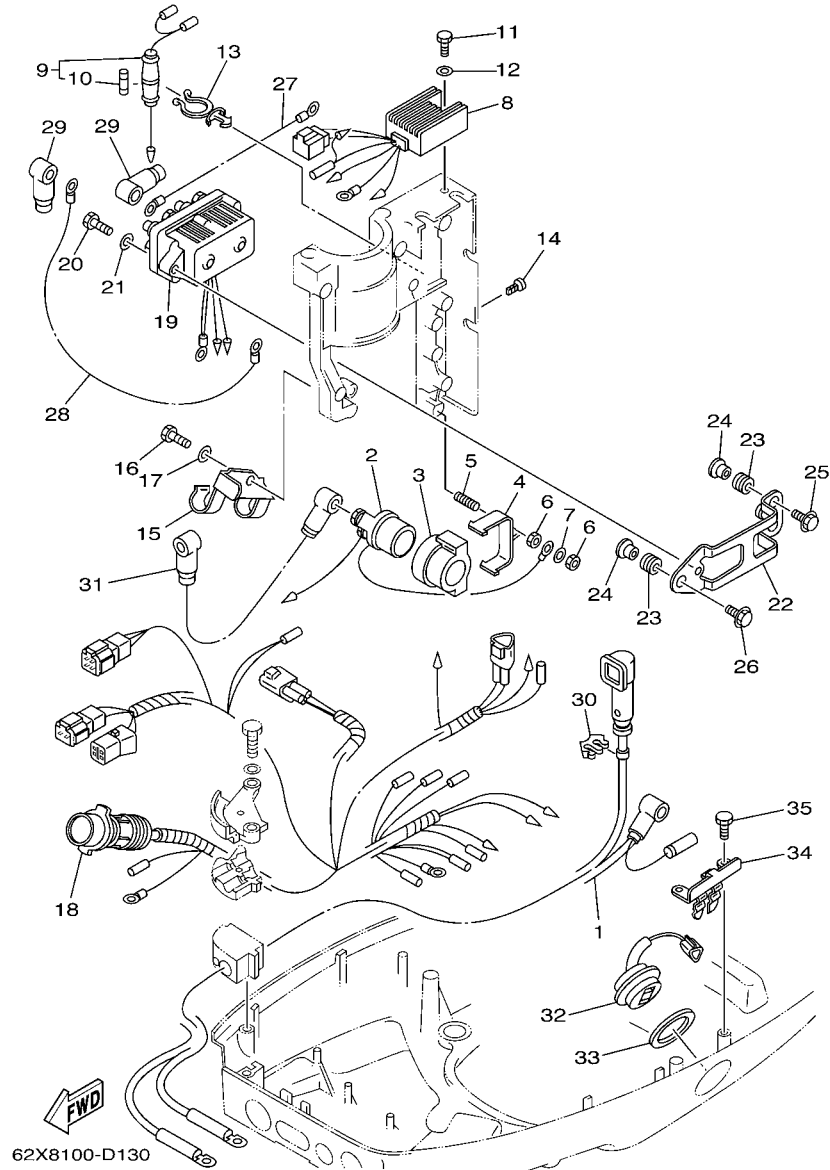

FIG. 12 ELECTRICAL 2

PARTIE ELECTRIQUE 2

REF. NO.	PART NO. N° PIECES	DESCRIPTION DESCRIPTION	ETO	EO	MHO	REMARKS REMARQUES
1	63D-82105-U0	WIRE HARNESS FAISCEAU DE FILS	1			
	6H4-82105-02	WIRE HARNESS FAISCEAU DE FILS		1		
2	6G1-81941-10	STARTER RELAY ASSY LANCEUR RELAIS (ENS.)	1	1		
3	6H4-81952-00	HOLDER, RELAY SUPPORT, RELAIS	1	1		
4	6H4-81945-00	PLATE, SWITCH FITTING PLAQUE, FIXATION DU RELAIS	1	1		
5	90116-06M22	BOLT, STUD GOIJON	1	1		
6	95380-06600	NUT, HEXAGON ECROU	2	2		
7	92990-06600	WASHER, PLATE RONDELLE, PLATE	1	1		
8	6H2-81960-10	RECTIFIER & REGULATOR ASSY REDRESSEUR REGULATEUR CPLT	1	1		
9	6H4-82150-00	FUSE HOLDER ASSY SUPPORT DE FUSIBLE	1	1		
10	663-82151-00	.FUSE (12V-20A) .FUSIBLE (12V-20A)	1	1		
11	97095-06014	BOLT BOULON	1	1		
12	92995-06600	WASHER RONDELLE	1	1		
13	90464-15M27	CLAMP BRIDE	1	1		
14	90338-05M11	PLUG PLOT	2	2		
15	63D-82594-00	CLAMP BRIDE	1	1		
16	97095-06012	BOLT BOULON	1	1		
17	92995-06600	WASHER RONDELLE	1	1		
18	63D-82590-40	WIRE HARNESS ASSY (10P) FAISCEAU DE FILS COMPLET (10P)	1			
	63D-82590-10	WIRE HARNESS ASSY (10P) FAISCEAU DE FILS COMPLET (10P)		1		
19	6H1-81950-00	RELAY ASSY RELAIS COMPLET	1			
20	97095-06025	BOLT BOULON	2			
21	92995-06600	WASHER RONDELLE	2			
22	6H4-81945-20	PLATE, SWITCH FITTING PLAQUE, FIXATION DU RELAIS	1			
23	90480-13M24	GROMMET PASSE-FIL	3			
24	90387-06M05	COLLAR COLLERETTE	3			
25	90105-06M15	BOLT, FLANGE BOULON	2			





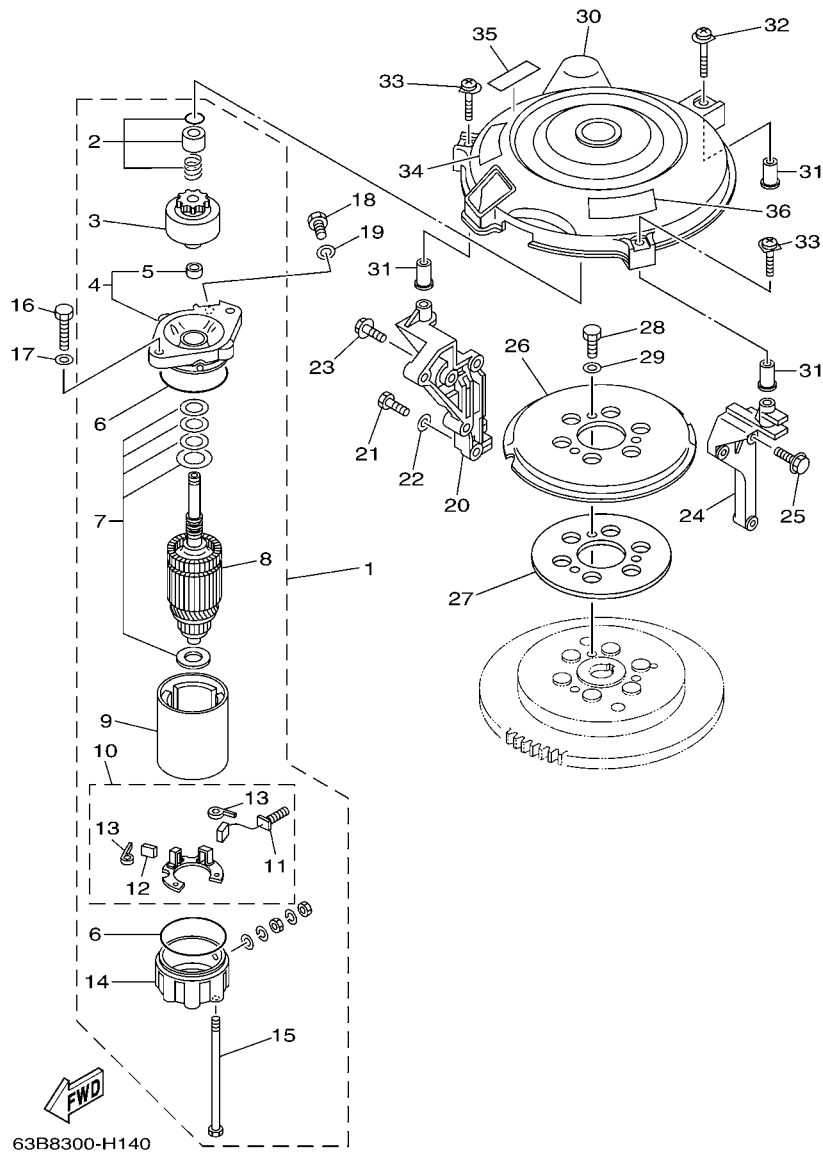

FIG. 14 STARTING MOTOR

DEMARREUR ELECTRIQUE

REF. NO.	PART NO. N° PIECES	DESCRIPTION DESCRIPTION	E/O	E/O	M/HO	REMARKS REMARQUES
1	6F5-81800-11	STARTING MOTOR ASSY DEMARREUR ELECTRIQUE COMPLET	1	1		
2	689-81857-11	.PINION STOPPER SET .BUTEE PIGNON	1	1		
3	689-81807-12	.GEAR ASSY, STARTING MOTOR .PIGNON, DEMARREUR ELECTRIQUE	1	1		
4	6F5-81830-11	.FRONT BRACKET ASSY .SUPPORT AVANT	1	1		
5	689-81831-00	..METAL, FRONT ..METAL, AVANT	1	1		
6	689-81847-11	.O-RING .JOINT TORIQUE	2	2		
7	689-81809-11	.WASHER KIT .JEU DE RONDELLES	1	1		
8	689-81850-12	.ARMATURE ASSY .INDUIT	1	1		
9	689-81810-11	.STATOR ASSY .STATOR COMPLET	1	1		
10	689-81840-11	.BRUSH HOLDER ASSY .SUPPORT DE CHARBON	1	1		
11	689-81811-11	..BRUSH 1 ..CHARBON 1	1	1		
12	689-81812-11	..BRUSH 2 ..CHARBON 2	1	1		
13	689-81813-10	..SPRING, BRUSH ..RESSORT, DE CHARBON	2	2		
14	689-81820-11	.REAR BRACKET ASSY .SUPPORT ARRIERE COMPLET	1	1		
15	689-81826-10	.BOLT .BOULON	2	2		
16	97013-08030	BOLT BOULON	2	2		
17	92903-08600	WASHER, PLATE RONDELLE, PLATE	2	2		
18	97013-08016	BOLT BOULON	1	1		
19	92903-08600	WASHER, PLATE RONDELLE, PLATE	1	1		
20	63D-15771-00-4D	STAY 1 SUPPORT 1	1	1		
21	97013-08025	BOLT BOULON	2	2		
22	92903-08600	WASHER, PLATE RONDELLE, PLATE	2	2		
23	90119-06MA2	BOLT, WITH WASHER BOULON, AVEC RONDELLE	1	1		
24	6H4-15772-02-94	STAY 2 SUPPORT 2	1	1		
25	90119-06MA3	BOLT, WITH WASHER BOULON, AVEC RONDELLE	3	3		
26	6J8-15723-E1	PULLEY, STARTER POULIE DE DEMARREUR	1	1		
27	6J8-81365-A0	GASKET, HOLE COVER JOINT, COUVERCLE DE TROU	1	1		



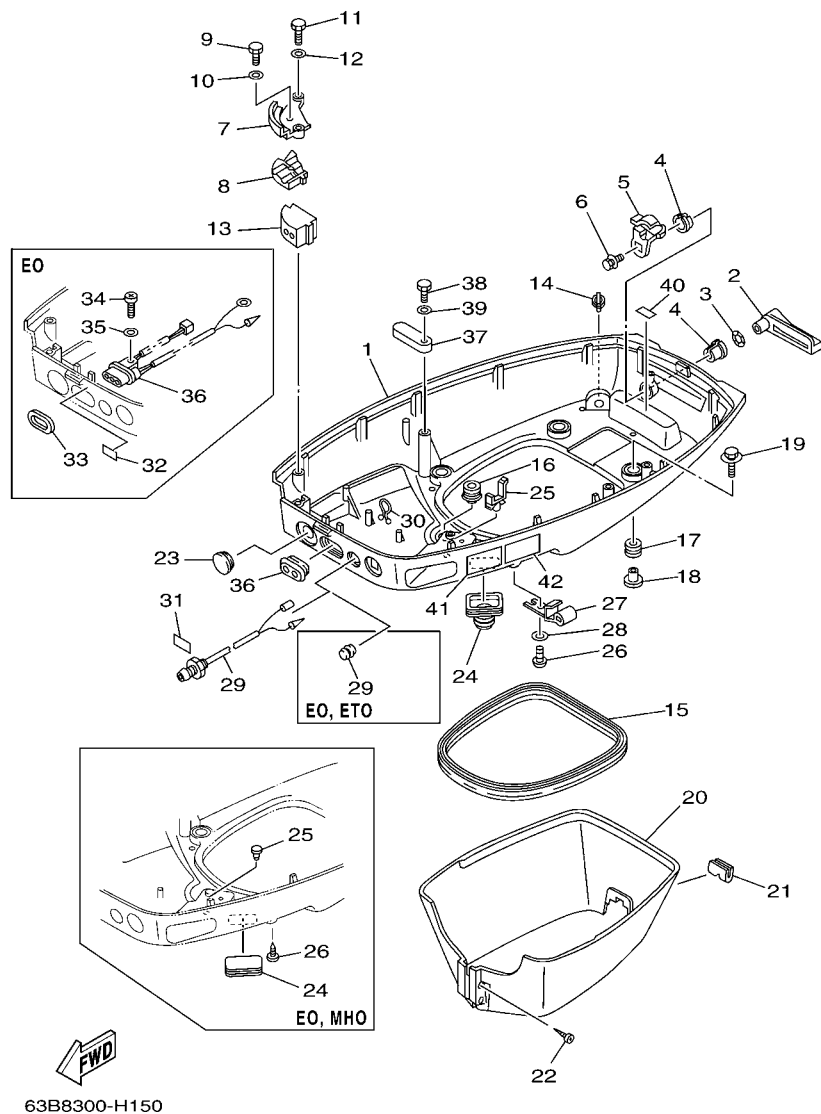

FIG. 15 BOTTOM COWLING

CAPOT INFERIEUR

REF. NO.	PART NO. N° PIECES	DESCRIPTION DESCRIPTION	ETO	EO	MHO	REMARKS REMARQUES
1	6H4-42711-25-4D	COWLING, BOTTOM 1 CUVETTE 1	1			
	6H4-42711-07-4D	COWLING, BOTTOM 1 CUVETTE 1		1	1	
2	6H4-42815-00	LEVER, CLAMP LEVIER, PRESSE	1	1	1	
3	90206-12052	WASHER, WAVE RONDELLE, ONDULEE	1	1	1	
4	90386-12069	BUSH DOUILLE	2	2	2	
5	6H4-42816-00	LEVER, CLAMP LEVIER, PRESSE	1	1	1	
6	90119-06M73	BOLT, WITH WASHER BOULON, AVEC RONDELLE	1	1	1	
7	6H4-48531-11-94	BRACKET, REMOTE CONTROL 1 ETRIER 1, COMMANDE A DISTANCE	1	1	1	
8	6H4-48532-11-94	BRACKET, REMOTE CONTROL 2 ETRIER 2, COMMANDE A DISTANCE	1	1	1	
9	97095-05016	BOLT BOULON	1	1	1	
10	92995-05600	WASHER RONDELLE	1	1	1	
11	97095-06020	BOLT BOULON	2	2	2	
12	92995-06600	WASHER RONDELLE	2	2	2	
13	6H4-42724-30	GROMMET PASSE-FIL	1			
	6H4-42724-20	GROMMET PASSE-FIL		1		
	6H4-42724-00	GROMMET PASSE-FIL			1	
14	6E5-44391-00	NIPPLE, HOSE RACCORD D'ESSENCE	1	1	1	
15	6H4-42716-00	RUBBER, SEAL 1 JOINT EN CAOUTCHOUC 1	1	1	1	
16	6E5-42724-00	GROMMET PASSE-FIL	1	1	1	
17	90480-09M21	GROMMET PASSE-FIL	4	4	4	
18	90387-06M41	COLLAR COLLERETTE	4	4	4	
19	90119-06M61	BOLT, WITH WASHER BOULON, AVEC RONDELLE	4	4	4	
20	63D-42741-00-4D	APRON CAPOT LATERAL	1	1	1	
21	63D-42717-00	RUBBER, SEAL 2 JOINT EN CAOUTCHOUC 2	1	1	1	
22	97780-60525	SCREW, TAPPING VIS, TETE BOMBEE	2	2	2	
23	676-42726-00	GROMMET PASSE-FIL	1	1		
	6H4-42726-40	GROMMET PASSE-FIL			1	



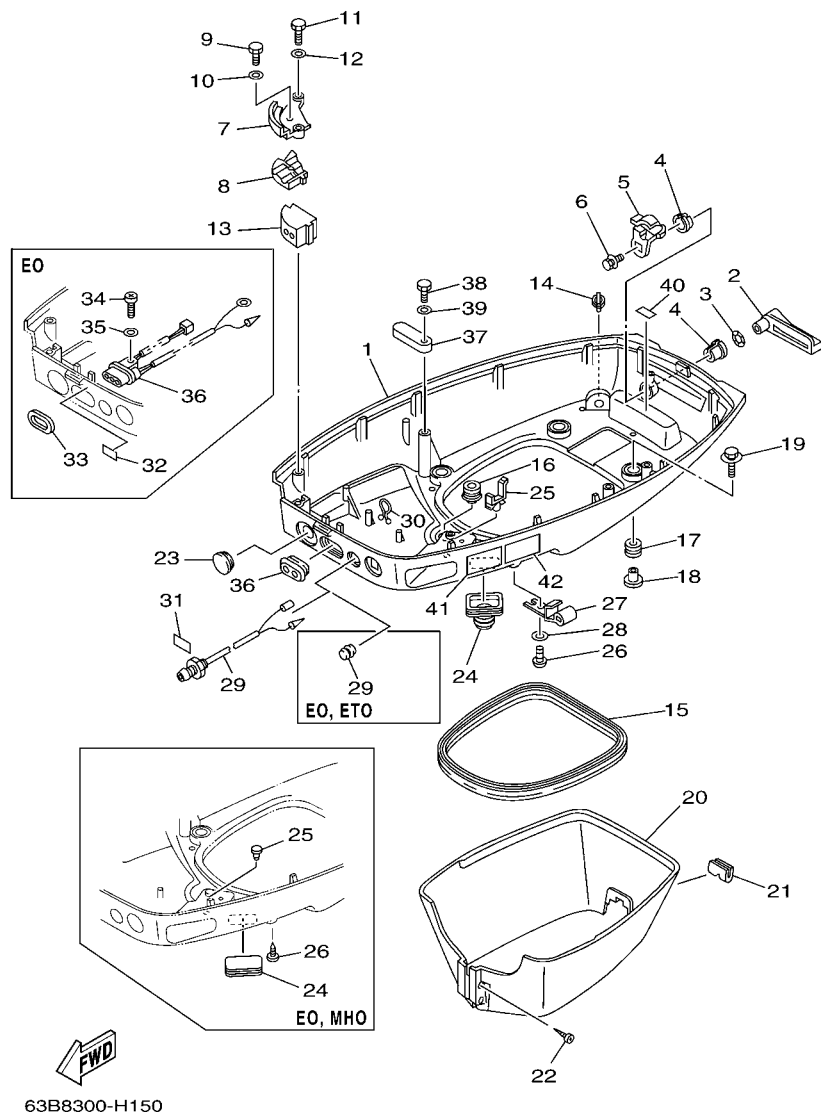

FIG. 15 BOTTOM COWLING

CAPOT INFERIEUR

REF. NO.	PART NO. N° PIECES	DESCRIPTION DESCRIPTION	ETO	EO	MHO	REMARKS REMARQUES
24	688-42726-10	GROMMET PASSE-FIL	1			
	6H4-42726-00	GROMMET PASSE-FIL		1	1	
25	90464-09M13	CLAMP BRIDE	1			
	703-82119-00	COVER, LEAD WIRE GARNITURE, FIL		1	1	
26	90157-06M01	SCREW, PAN HEAD VIS, TETE TRONCONIQUE	1			
	90338-05M03	PLUG PLOT		1	1	
27	6E5-24367-01	CLAMP, FUEL PIPE 2 COLLIER DE DURITE A ESSENCE	1			
28	92990-06600	WASHER, PLATE RONDELLE, PLATE	1			
29	6H4-42725-00	GROMMET PASSE-FIL	1	1		
	6J8-85410-00	EMERGENCY SIGNAL LIGHT ASSY FEU DE DETRESSE			1	
30	90464-08M07	CLAMP BRIDE			1	
31	6H4-85415-10	MARK, SIGNAL LAMP ETIQUETTE			1	
32	63D-84342-00	SEAT, EMBLEM SIEGE, EMBLEME		1		
33	6H4-83589-00	GASKET GARNITURE		1		
34	97880-06014	SCREW, PAN HEAD VIS, TETE TRONCONIQUE		1		
35	92990-06600	WASHER, PLATE RONDELLE, PLATE		1		
36	63D-84301-00	PILOT LIGHT ASSY 1 LAMPE-TEMOIN 1		1		
	6H3-42727-00	GROMMET PASSE-FIL	1		1	
37	6E5-82588-00	PLATE PLAQUE	1	1	1	
38	97095-06020	BOLT BOULON	1	1	1	
39	92995-06600	WASHER RONDELLE	1	1	1	
40	6G5-42791-10	MARK 1 ETIQUETTE 1	1			40Y 40Y
	6E7-42791-10	MARK 1 ETIQUETTE 1		1	1	40V 40V
41	6AH-42794-40	LABEL, WARNING (GENERAL) ETIQUETTE, AVERTISSEMENT	1	1	1	
42	6AH-42794-50	LABEL, WARNING (GENERAL) ETIQUETTE, AVERTISSEMENT	1	1	1	

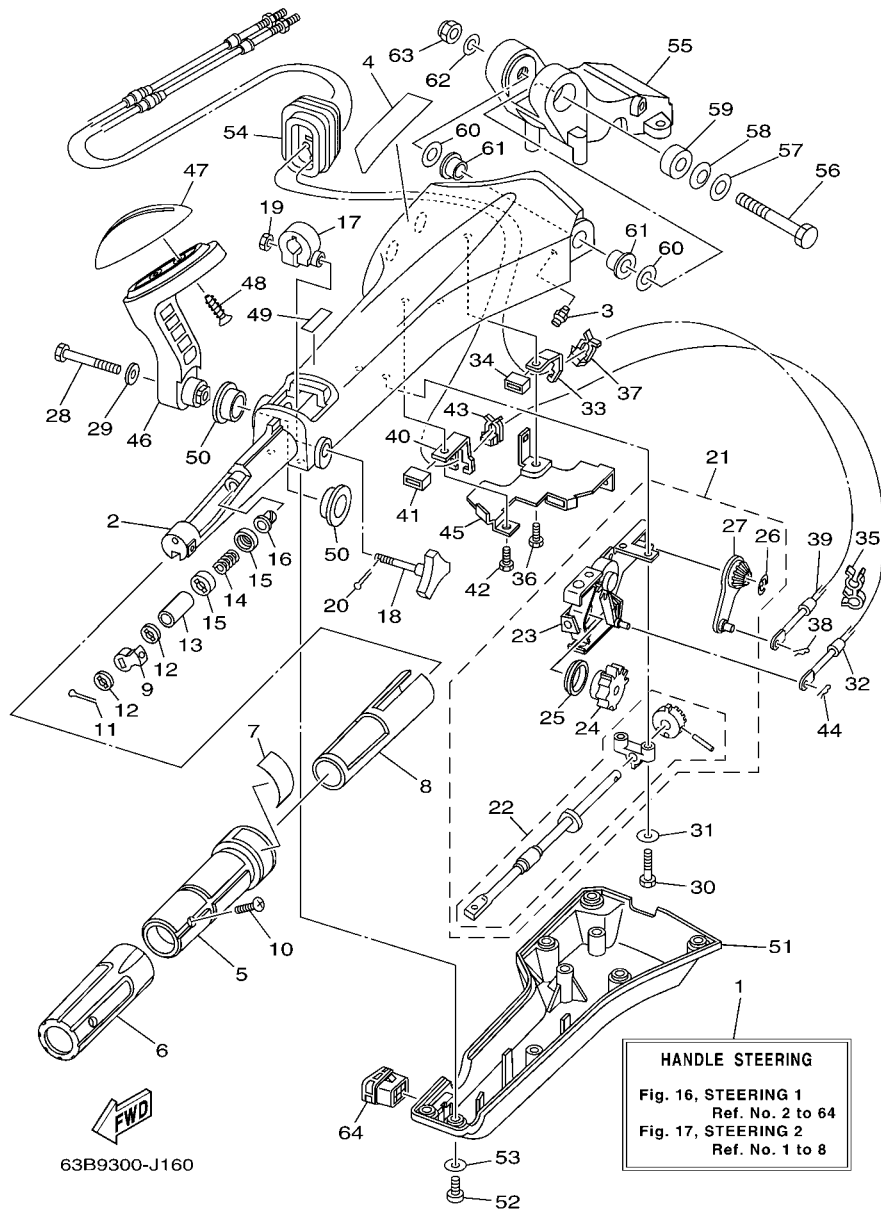

FIG. 16 STEERING 1

DIRECTION 1

REF. NO.	PART NO. N° PIECES	DESCRIPTION DESCRIPTION	ETO	EO	MHO	REMARKS REMARQUES
1	6X4-42101-G3-8D	HANDLE, STEERING POIGNEE			1	
2	6X4-42111-02-8D	HANDLE, STEERING POIGNEE			1	
3	93700-06M03	NIPPLE, GREASE PION			1	
4	6X4-48215-10	GRAPHIC ADHESIF			1	
5	6X4-42119-01	GRIP, STEERING HANDLE POIGNEE, BARRE FRANCHE			1	
6	6X4-42177-00	RUBBER, HANDLE CAOUTCHOUC, POIGNEE			1	
7	6X4-42137-00	INDICATOR, THROTTLE INDICATEUR, ACCELERATION			1	
8	6X4-41291-00	BUSHING COUSSINET			1	
9	6X4-44139-01-94	COLLAR COLLIER			1	
10	90142-05001	SCREW, COUNTERSUNK VIS, TETE NOYEE			1	
11	91490-20010	PIN, COTTER GOUPILLE			1	
12	6X4-44177-00	WASHER RONDELLE			2	
13	6X4-42128-00	COLLAR, DISTANCE 1 COLLIER, D'ENTRETOISE 1			1	
14	90501-23215	SPRING, COMPRESSION RESSORT, COMPRESSION			1	
15	6X4-44188-00	WASHER RONDELLE			2	
16	90386-08032	BUSH DOUILLE			1	
17	63D-42126-00	FRICTION, STEERING HANDLE GRIP CUVETTE, POIGNEE DE DIRECTION			1	
18	6X4-48154-00	KNOB, THROTTLE BOUTON, ACCELERATEUR			1	
19	95380-06600	NUT, HEXAGON ECROU			1	
20	91490-20010	PIN, COTTER GOUPILLE			1	
21	6X4-44100-10	SHIFT LINK ASSY MAILLON DE SELECTEUR			1	
22	6X4-42115-00	.SHAFT, STEERING HANDLE .AXE, BARRE FRANCHE			1	
23	6X4-44102-00	.SHIFT ASSIST ASSY. .SELECTEUR DE MAINTIEN			1	
24	6X4-47731-00	.GEAR, DRIVE .PIGNON D'ENTRAINEMENT			1	
25	6X4-44132-00	.BUSHING .COUSSINET			1	
26	6X4-14137-00	.CLIP .JONC			1	
27	6X4-48261-00	.ARM, THROTTLE .BRAS, ACCELERATION			1	

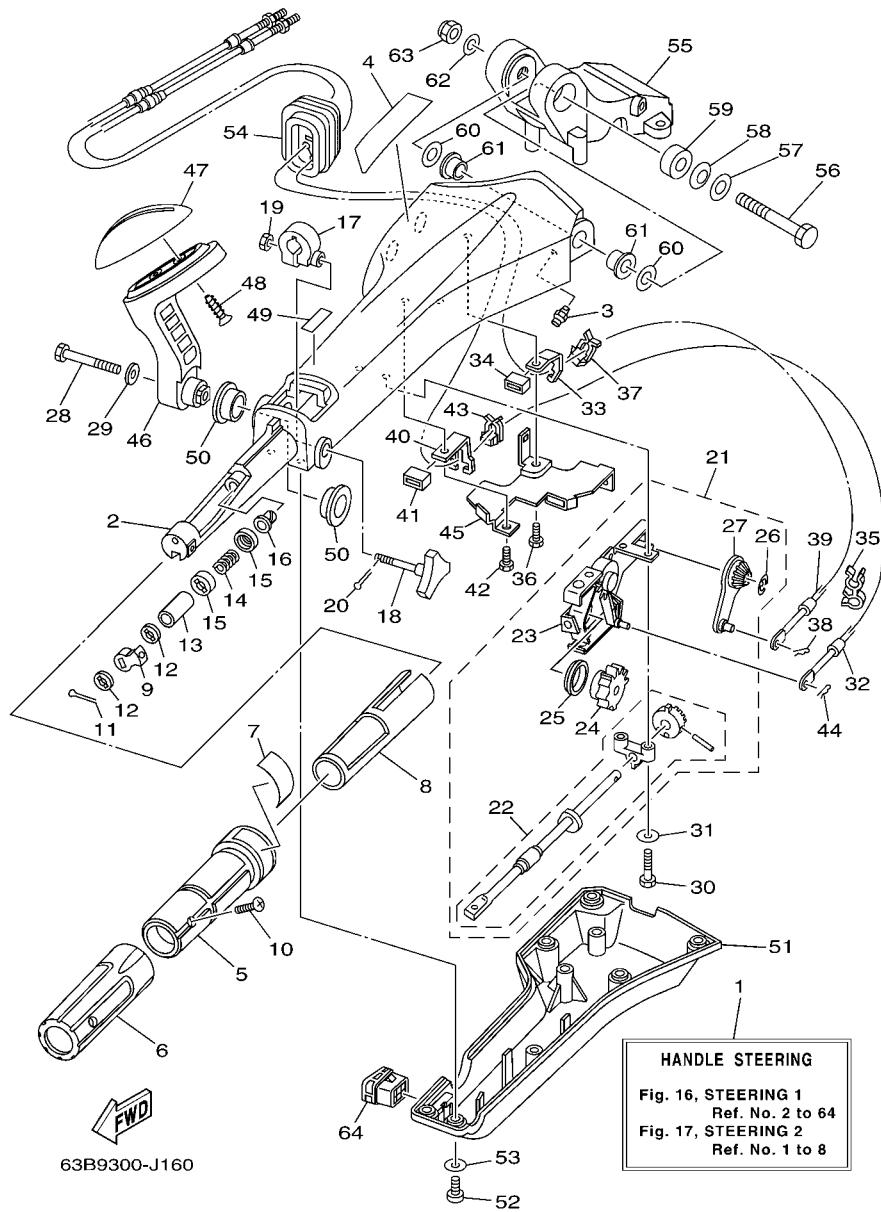

FIG. 16 STEERING 1

DIRECTION 1

REF. NO.	PART NO. N° PIECES	DESCRIPTION DESCRIPTION	ETO	EO	MHO	REMARKS REMARQUES
28	97095-08040	BOLT BOULON			1	
29	92995-08600	WASHER RONDELLE			1	
30	97095-06030	BOLT BOULON			2	
31	92995-06600	WASHER RONDELLE			2	
32	63D-48321-11	CABLE CABLE			1	
33	6X4-48538-00	CLAMP, CABLE 1 COLLIER			1	
34	6X4-26367-00	PROTECTOR PROTECTEUR			1	
35	90464-09M42	CLAMP BRIDE			1	
36	97095-06014	BOLT BOULON			1	
37	63D-48538-00	CLAMP, CABLE 1 COLLIER			1	
38	90468-10005	CLIP JONC			1	
39	63D-26301-01	THROTTLE CABLE ASSY CABLE D'ACCELERATEUR			1	
40	6X4-48538-10	CLAMP, CABLE 1 COLLIER			1	
41	6X4-26367-00	PROTECTOR PROTECTEUR			1	
42	97095-06014	BOLT BOULON			1	
43	63D-48538-00	CLAMP, CABLE 1 COLLIER			1	
44	90468-10005	CLIP JONC			1	
45	6X4-42159-00	STAY SUPPORT			1	
46	6X4-44159-00-8D	HANDLE, GEAR SHIFT POIGNEE, LEVIER D'EMBRAYAGE			1	
47	6X4-44173-00	LEVER, SHIFT CONTROL POIGNEE, INVERSION			1	
48	97780-60920	SCREW, TAPPING VIS, TETE BOMBEE			2	
49	6G8-44191-00	INDICATOR, SHIFT ETIQUETTE, EMBRAYAGE			1	
50	90386-26MA3	BUSH DOUILLE			2	
51	6X4-42131-01	COVER, HANDLE STEERING COUVERCLE			1	
52	97885-06016	SCREW, PAN HEAD VIS, A ENCOCHE			6	
53	92995-06600	WASHER RONDELLE			6	
54	6X4-42725-10	GROMMET PASSE-FIL			1	





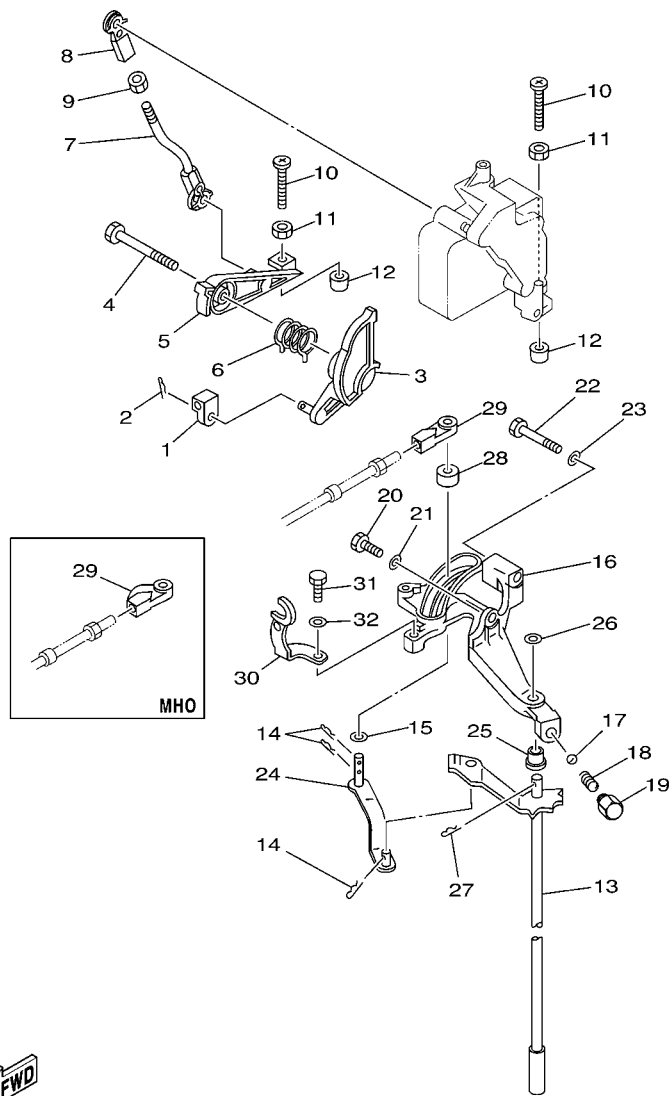

63B2300-3180

FIG. 18 CONTROL

COMMANDE

REF. NO.	PART NO. N° PIECES	DESCRIPTION DESCRIPTION	ETO	EO	MHO	REMARKS REMARQUES
1	6H4-48344-00	CABLE END, REMOTE CONTROL CHAPE CABLE	1	1	1	
2	90468-18008	CLIP JONC	1	1	1	
3	68P-41213-A0	CAM, ACCEL. CAME, ACCELERATION	1			40Y 40Y
	63D-41213-00	CAM, ACCEL. CAME, ACCELERATION			1 1	40V 40V
4	90109-06M43	BOLT BOULON	1	1	1	
5	63D-41632-00	LEVER, MAGNETO CONTROL LEVIER, COMMANDE D'AVANCE	1	1	1	
6	90508-26M35	SPRING, TORSION RESSORT, TORSION	1	1	1	
7	63D-41636-00	ROD, MAGNETO CONTROL BIELLETTTE, COMMANDE D'AVANCE	1	1	1	
8	6H4-41237-00	JOINT, LINK RACCORD	1	1	1	
9	95380-05600	NUT ECROU	1	1	1	
10	90157-06M13	SCREW, PAN HEAD VIS, TETE TRONCONIQUE	2	2	2	
11	95303-06600	NUT ECROU	2	2	2	
12	688-44194-00	CAP CAPUCHON	2	2	2	
13	63D-44120-00	HANDLE GEAR SHIFT ASSY LEVIER D'EMBRAYAGE			1 1	S(16.0") S(16.0")
	63D-44120-10	HANDLE GEAR SHIFT ASSY LEVIER D'EMBRAYAGE			1 1 1	L(21.0") L(21.0")
14	90468-18008	CLIP JONC	3	3	3	
15	90202-07M07	WASHER, PLATE RONDELLE, PLATE	1	1	1	
16	63D-44117-00	BRACKET SUPPORT	1	1	1	
17	93501-04M02	BALL BILLE	1	1	1	
18	90501-12082	SPRING, COMPRESSION RESSORT, COMPRESSION	1	1	1	
19	648-42715-00	BUSHING COUSSINET	1	1	1	
20	97013-06020	BOLT BOULON	1	1	1	
21	92903-06600	WASHER, PLATE RONDELLE, PLATE	1	1	1	
22	97013-06045	BOLT BOULON	1	1	1	
23	92903-06600	WASHER, PLATE RONDELLE, PLATE	1	1	1	
24	63D-44121-00	LEVER, SHIFT ROD LEVIER, TIGE D'INVERSION	1	1	1	
25	90386-07M58	BUSH DOUILLE	1	1	1	

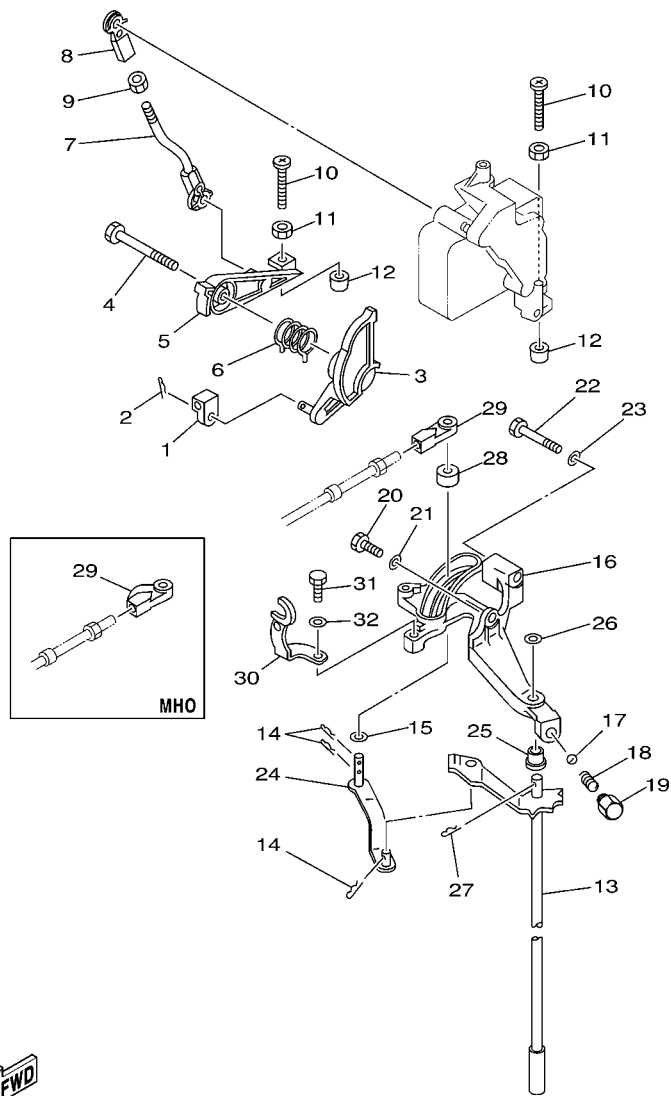

63B2300-3180

FIG. 18 CONTROL

COMMANDE

REF. NO.	PART NO. N° PIECES	DESCRIPTION DESCRIPTION	ETO	EO	MHO	REMARKS REMARQUES
26	92990-08200	WASHER, PLAIN RONDELLE, PLATE	1	1	1	
27	91490-20012	PIN. COTTER GOUILLE	1	1	1	
28	688-44122-00	BUSHING, SHIFT ROD LEVER DOUILLE, LEVIER D'EMBRAYAGE	1	1	1	
29	663-48344-00	CABLE END, REMOTE CONTROL CHAPE CABLE	1	1		
	63D-48344-00	CABLE END, REMOTE CONTROL CHAPE CABLE			1	
30	63D-15774-00	STAY 4 SUPPORT 4	1	1	1	
31	97095-06016	BOLT BOULON	1	1	1	
32	92995-06600	WASHER RONDELLE	1	1	1	

FIG. 19 BRACKET 1

SUPPORT 1

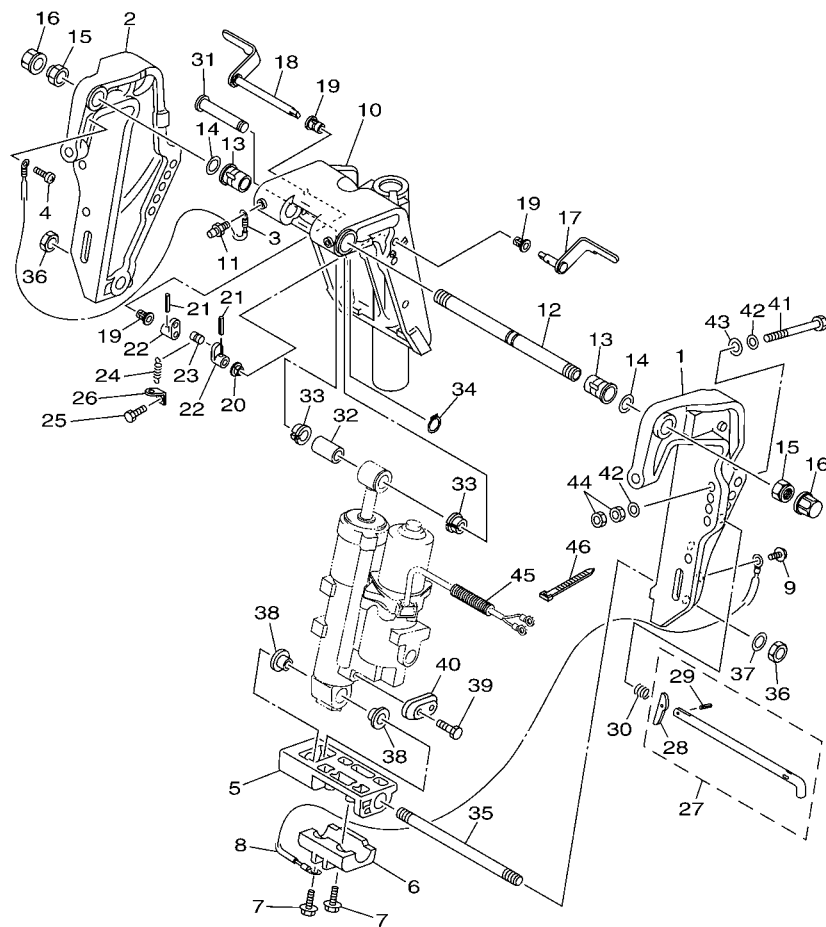

**FWD**  
62XJ110-J150

REF. NO.	PART NO. N° PIECES	DESCRIPTION DESCRIPTION	ETO	EO	MHO	REMARKS REMARQUES
1	63D-43111-01-4D	BRACKET, CLAMP 1 PRESSE 1	1			
2	63D-43112-01-4D	BRACKET, CLAMP 2 PRESSE 2	1			
3	63D-82148-00	WIRE, LEAD 4 FIL 4	1			
4	97885-06008	SCREW, PAN HEAD VIS, A ENCOCHE	1			
5	63D-43128-01-4D	SPACER, CLAMP BRACKET ENTRETOISE	1			
6	63D-45251-01	ANODE ANODE	1			
7	97595-06425	BOLT, WITH WASHER VIS HEXAGONAL AVC RONDELLE	2			
8	6H1-82148-00	WIRE, LEAD 4 FIL 4	1			
9	97595-06510	BOLT, WITH WASHER VIS HEXAGONAL AVC RONDELLE	1			
10	63D-43311-13-4D	BRACKET, SWIVEL 1 SUPPORT, PIVOT 1	1			
11	93700-06M03	NIPPLE, GREASE PION	3			
12	63D-43131-01	BOLT, CLAMP BRACKET BOULON, PRESSE	1			
13	90386-22M15	BUSH DOUILLE	2			
14	90201-22M03	WASHER, PLATE RONDELLE, PLATE	2			
15	90185-22M11	NUT, SELF-LOCKING ECROU, AUTO-BLOQUANT	2			
16	6G5-43145-01	CAP, CLAMP BRACKET CAPUCHON, PRESSE	2			
17	6H5-43181-03	LEVER, TILT STOP LEVIER, VERROUILLAGE RELEVAGE	1			
18	6H5-43185-03	LEVER, TILT STOP LEVIER, VERROUILLAGE RELEVAGE	1			
19	90386-10M16	BUSH DOUILLE	3			
20	90386-10025	BUSH DOUILLE	1			
21	91690-30020	PIN, SPRING AGRAFFE	2			
22	6G5-43148-00	COLLAR, DISTANCE ENTRETOISE	2			
23	90249-06M19	PIN GOUPILLE	1			
24	90506-14M24	SPRING, TENSION RESSORT, TENSION	1			
25	97095-06010	BOLT BOULON	1			
26	6G5-43144-00	HOOK, SPRING CROCHET	1			
27	688-43160-01	TILT ROD ASSY BROCHE D'INCLINAISON (ENS.)	1			



FIG. 19 BRACKET 1

SUPPORT 1

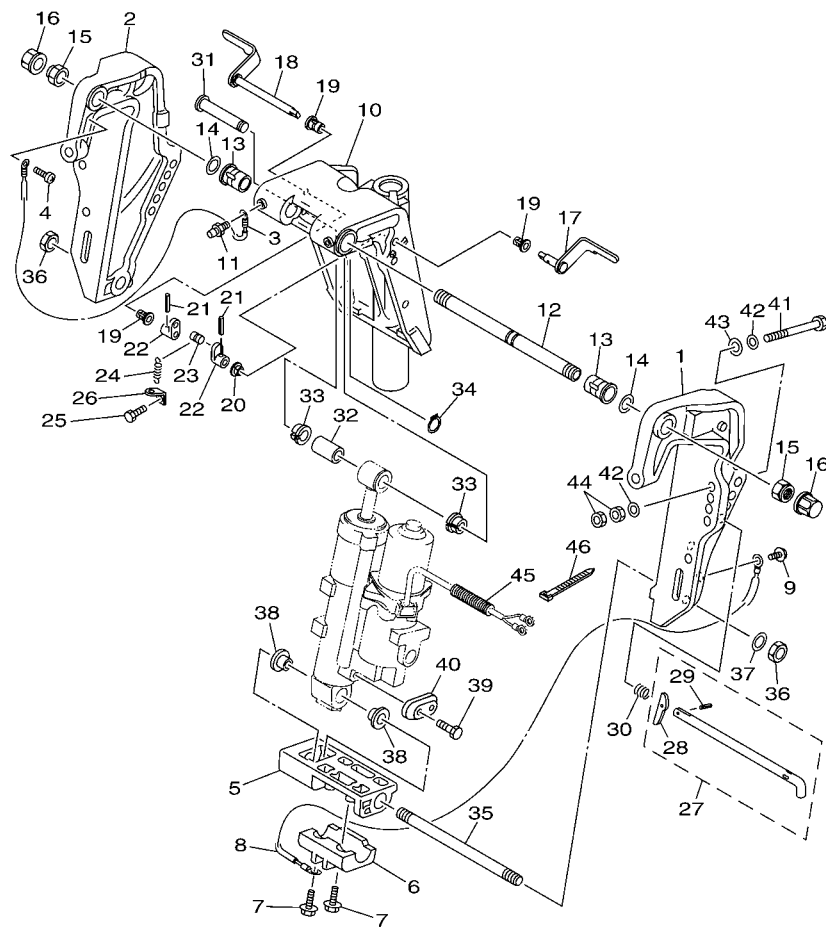

62XJ110-J150

REF. NO.	PART NO. N° PIECES	DESCRIPTION DESCRIPTION	ETO	EO	MHO	REMARKS REMARQUES
28	688-43165-00	.PLATE, TILT LOCK .TAQUET, BROCHE INCLINAISON	1			
29	91690-30012	.PIN, SPRING .AGRAFFE	1			
30	90502-16M02	SPRING, CONICAL RESSORT, CONIQUE	1			
31	6E5-43126-02	PIN, UPPER SHOCK MOUNT AXE, SUPERIEUR AMORTISSEUR	1			
32	90386-18M92	BUSH DOUILLE	1			
33	90386-18M35	BUSH DOUILLE	2			
34	93410-18M02	CIRCLIP CLIPS	1			
35	90116-18M52	BOLT, STUD GOUJON	1			
36	90170-18M10	NUT ECROU	2			
37	92995-18600	WASHER RONDELLE	1			
38	90386-18M44	BUSH DOUILLE	2			
39	90101-06020	BOLT BOULON	2			
40	65W-45251-00	ANODE ANODE	1			
41	90101-12M65	BOLT BOULON	4			
42	92995-12200	WASHER RONDELLE	8			
43	90201-12426	WASHER, PLATE RONDELLE, PLATE	4			
44	95380-12600	NUT ECROU	8			
45	90440-14M00	PIPE DURITE	1			
46	90465-11M10	CLAMP BRIDE	3			

FIG. 20 BRACKET 2

SUPPORT 2

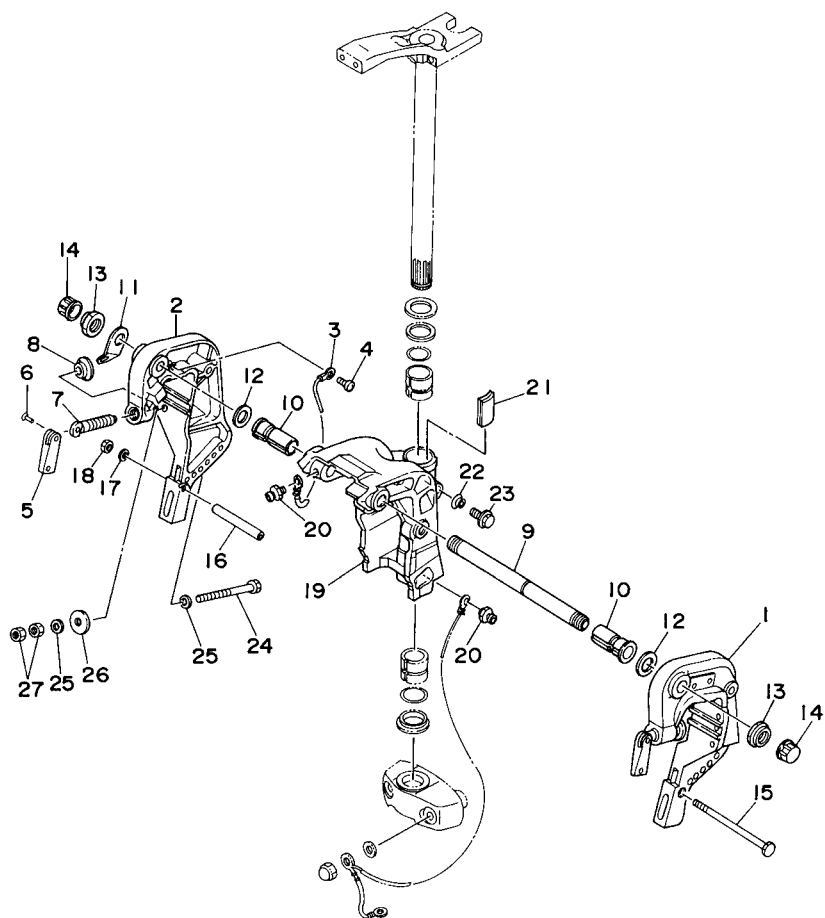

  
63D0010-5200

REF. NO.	PART NO. N° PIECES	DESCRIPTION DESCRIPTION	ETO	EO	MHO	REMARKS REMARQUES
1	6H4-43111-05-4D	BRACKET, CLAMP 1 PRESSE 1		1	1	
2	6H4-43112-04-4D	BRACKET, CLAMP 2 PRESSE 2		1	1	
3	6E5-82148-00	WIRE, LEAD 4 FIL 4		1	1	
4	97885-06008	SCREW, PAN HEAD VIS, A ENCOCHE		1	1	
5	6E0-43118-01	HANDLE, TRANSOM CLAMP POIGNEE DE VIS DE PRESSE		2	2	
6	90243-04M01	PIN GOUPILLE		2	2	
7	90149-14M12	SCREW VIS		2	2	
8	648-43114-01	PAD, TRANSOM CLAMP RONDELLE D'APPUI		2	2	
9	63D-43131-01	BOLT, CLAMP BRACKET BOULON, PRESSE		1	1	
10	90386-22M69	BUSH DOUILLE		2	2	
11	6J8-43113-01	PLATE, CLAMP BRACKET PLAQUETTE, PRESSE		1	1	
12	90201-22M03	WASHER, PLATE RONDELLE, PLATE		2	2	
13	90185-22M11	NUT, SELF-LOCKING ECROU, AUTO-BLOQUANT		2	2	
14	6G5-43145-01	CAP, CLAMP BRACKET CAPUCHON, PRESSE		2	2	
15	90101-08339	BOLT BOULON		1	1	
16	90387-08M03	COLLAR COLLERETTE		1	1	
17	92990-08600	WASHER, PLATE RONDELLE, PLATE		1	1	
18	95380-08600	NUT ECROU		1	1	
19	6J8-43311-04-4D 6J8-43311-10-4D	BRACKET, SWIVEL 1 SUPPORT, PIVOT 1 BRACKET, SWIVEL 1 SUPPORT, PIVOT 1		1 1	1 1	S(16.0") S(16.0") L(21.0") L(21.0")
20	93700-06M03	NIPPLE, GREASE PION		3	3	
21	6J8-42528-00	PLATE, FRICTION PLAQUE, FRICTION		1	1	
22	689-43373-01	SEAL, DAMPER JOINT		1	1	
23	90105-06M18	BOLT, FLANGE BOULON		1	1	
24	90101-10M58	BOLT BOULON		4	4	
25	92995-10600	WASHER RONDELLE		8	8	
26	90201-12426	WASHER, PLATE RONDELLE, PLATE		4	4	



FIG. 21 BRACKET 3

SUPPORT 3

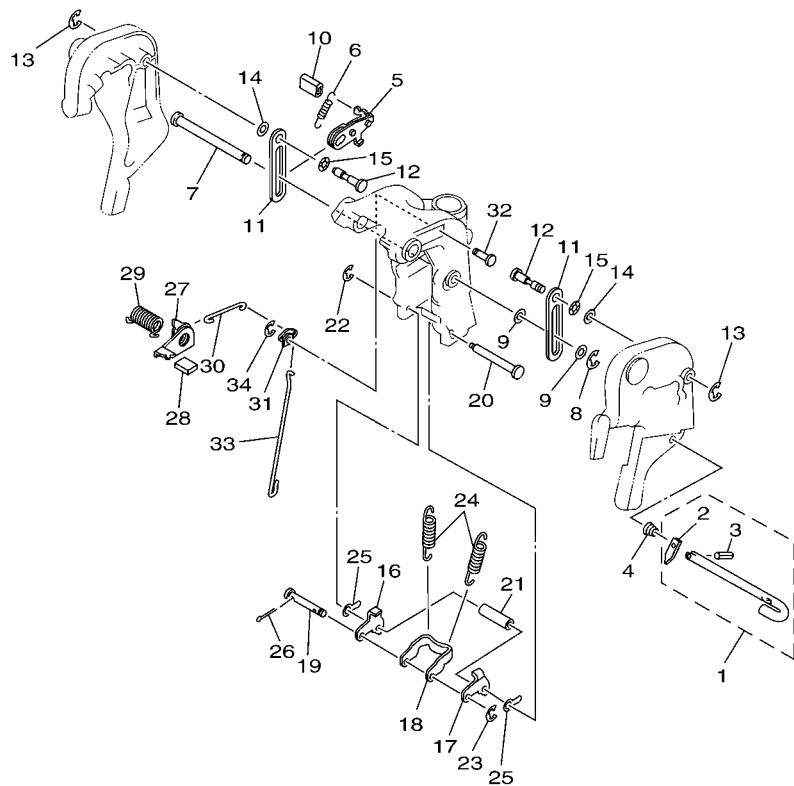

63B3300-C210

REF. NO.	PART NO. N° PIECES	DESCRIPTION DESCRIPTION	ETO	EO	MHO	REMARKS REMARQUES
1	6H4-43160-01	TILT ROD ASSY BROCHE D'INCLINAISON (ENS.)		1	1	
2	676-43165-00	.PLATE, TILT LOCK .TAQUET, BROCHE INCLINAISON		1	1	
3	91690-30010	.PIN, SPRING .AGRAFFE		1	1	
4	90502-10M04	SPRING, CONICAL RESSORT, CONIQUE		1	1	
5	6J8-43181-01	LEVER, TILT STOP LEVIER, VERROUILLAGE RELEVAGE		1	1	
6	90506-12M25	SPRING, TENSION RESSORT, TENSION		1	1	
7	90249-12M28	PIN GOUPILLE		1	1	
8	99080-10600	CIRCLIP CIRCLIP		1	1	
9	90202-12031	WASHER, PLATE RONDELLE, PLATE		2	2	
10	682-43318-01	COVER CAPUCHON		1	1	
11	6J8-43627-00	STOPPER PLAQUETTE		2	2	
12	90249-12M27	PIN GOUPILLE		2	2	
13	99080-10600	CIRCLIP CIRCLIP		2	2	
14	90202-12031	WASHER, PLATE RONDELLE, PLATE		2	2	
15	90206-12M16	WASHER, WAVE RONDELLE, ONDULEE		2	2	
16	6J8-43614-00	PLATE, TILT LOCK ETRIER, VERROUILLAGE MARCHE AR		1	1	
17	6J8-43615-00	PLATE, TILT LOCK ETRIER, VERROUILLAGE MARCHE AR		1	1	
18	6J8-43613-01	ARM, TILT LOCK GUIDE		1	1	
19	6H4-43659-00	SHAFT, REVERSE LOCK AXE, VERROUILLAGE MARCHE AR		1	1	
20	6J8-43611-01	SHAFT, TILT LOCK AXE, VERROUILLAGE MARCHE AR		1	1	
21	90387-07M64	COLLAR COLLERETTE		1	1	
22	93430-06M02	CIRCLIP CLIPS		1	1	
23	99080-05600	CIRCLIP CIRCLIP		1	1	
24	90506-32M22	SPRING, TENSION RESSORT, TENSION		2	2	
25	6H4-43674-00	WASHER RONDELLE		2	2	
26	91490-20010	PIN, COTTER GOUPILLE		2	2	
27	6J8-43631-00	LEVER, TILT LEVIER, INCLINAISON		1	1	



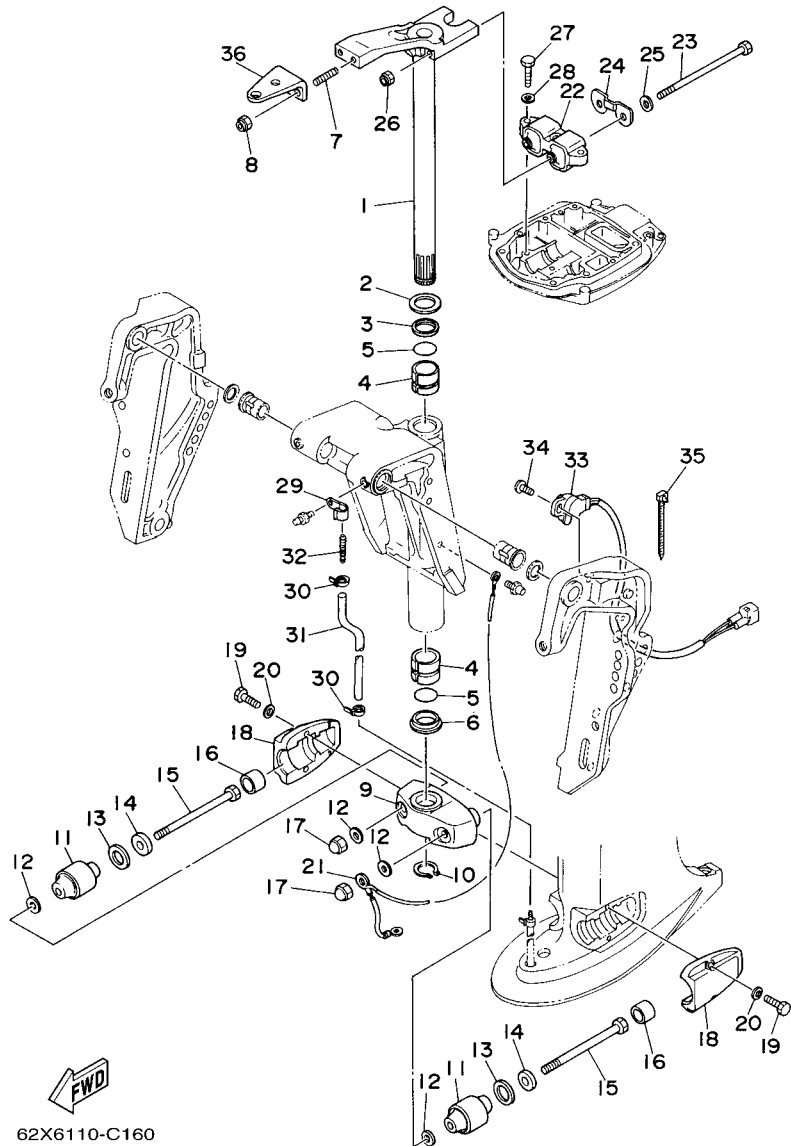

62X6110-C160

FIG. 22 BRACKET 4

SUPPORT 4

REF. NO.	PART NO. N° PIECES	DESCRIPTION DESCRIPTION	ETO	EO	MHO	REMARKS REMARQUES
1	63B-42510-01-4D	STEERING BRACKET ASSY DIRECTION SUPPORT (ENS.)		1	1	S(16.0") S(16.0")
	63B-42510-11-4D	STEERING BRACKET ASSY DIRECTION SUPPORT (ENS.)		1	1	L(21.0") L(21.0")
	63D-42510-12-4D	STEERING BRACKET ASSY DIRECTION SUPPORT (ENS.)	1			L(21.0") L(21.0")
2	90201-30M00	WASHER, PLATE RONDELLE, PLATE	1	1	1	
3	90386-30M78	BUSH DOUILLE	1	1	1	
4	90386-30M77	BUSH DOUILLE	2	2	2	
5	93210-29M94	O-RING JOINT TORIQUE	2	2	2	
6	90386-30M60	BUSH DOUILLE	1	1	1	
7	90116-10175	BOLT, STUD GOUJON	2	2	2	
8	90185-10051	NUT, SELF-LOCKING ECROU, AUTO-BLOQUANT	2	2	2	
9	63D-44551-01-4D	HOUSING, LOWER MOUNT RUBBER BOITIER, SILENT-BLOC INFÉRIEUR	1	1	1	
10	93410-28M06	CIRCLIP CLIPS	1	1	1	
11	687-44555-00-94	MOUNT DAMPER, LOWER SIDE SILENT-BLOC, INFÉRIEUR LATÉRAL		2	2	S(16.0") S(16.0")
	63D-44555-00-94	MOUNT DAMPER, LOWER SIDE SILENT-BLOC, INFÉRIEUR LATÉRAL		2	2	L(21.0") L(21.0")
12	90201-12M16	WASHER, PLATE RONDELLE, PLATE	4	4	4	
13	90202-25M04	WASHER, PLATE RONDELLE, PLATE	2	2	2	
14	90201-13M19	WASHER, PLATE RONDELLE, PLATE	2	2	2	
15	90109-12M21	BOLT BOULON	2	2	2	
16	663-44575-00	DAMPER, LOWER MOUNT RUBBER SILENT-BLOC, INFÉRIEUR	2	2	2	
17	95380-12800	NUT, CROWN ECROU, BORGNE	2	2	2	
18	63D-44552-01-4D	HOUSING, LOWER MOUNT RUBBER BOITIER, SILENT-BLOC INFÉRIEUR	2	2	2	
19	97075-08030	BOLT BOULON	4	4	4	
20	92995-08100	WASHER RONDELLE	4	4	4	
21	63D-82127-00	WIRE, LEAD 2 FIL 2		1	1	S(16.0") S(16.0")
	63D-82127-10	WIRE, LEAD 2 FIL 2		1	1	L(21.0") L(21.0")
22	63D-44514-01-94	MOUNT DAMPER, UPPER SIDE SILENT-BLOC, SUPÉRIEUR LATÉRAL	1	1	1	
23	90101-08M15	BOLT BOULON	2	2	2	

FIG. 22 BRACKET 4

SUPPORT 4

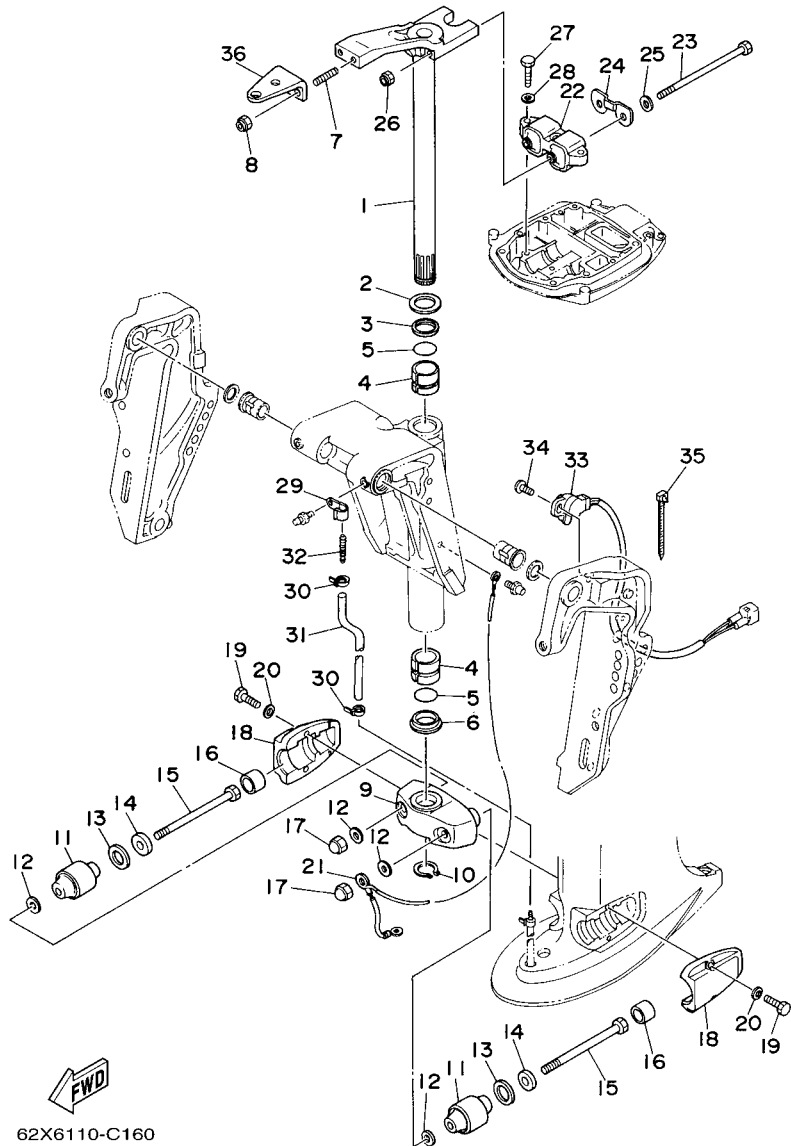

  
62X6110-C160

REF. NO.	PART NO. N° PIECES	DESCRIPTION DESCRIPTION	ETO	EO	MHO	REMARKS REMARQUES
24	63D-44526-00	PLATE PLAQUE	1	1	1	
25	90201-09425	WASHER, PLATE RONDELLE, PLATE	2	2	2	
26	90185-08045	NUT, SELF-LOCKING ECROU, AUTO-BLOQUANT	2	2	2	
27	97075-08030	BOLT BOULON	3	3	3	
28	92995-08100	WASHER RONDELLE	3	3	3	
29	90465-06M86	CLAMP BRIDE	1			
30	90465-11M10	CLAMP BRIDE	2			
31	90445-07MF1	HOSE (L570) DURITE (L570)	1			
32	6E5-83558-00	END, NIPPLE RACCORD DE NIPPLE	1			
33	63D-83672-11	TRIM SENDER INCLINER RACCORD	1			
34	97885-06016	SCREW, PAN HEAD VIS, A ENCOCHE	2			
35	90465-13M11	CLAMP BRIDE	1			
36	63D-48511-00-4D	HOOK, STEERING ATTACHE, DIRECTION	1	1		STEERING GUIDE STEERING GUIDE
-----						
-----						
-----						
-----						

FIG. 23 POWER TRIM & TILT ASSY 1

PUISSANCE PARER ET INCLINER 1

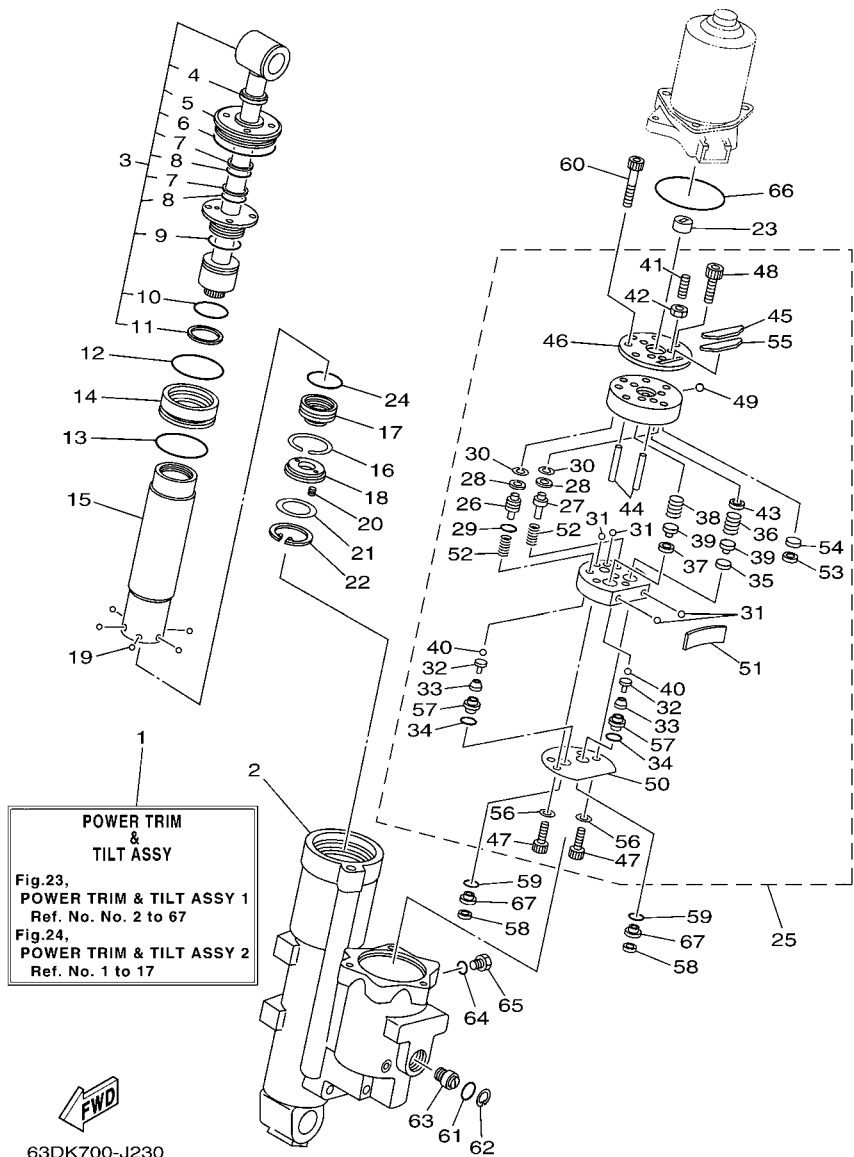

63DK700-J230

REF. NO.	PART NO. N° PIECES	DESCRIPTION DESCRIPTION	ETO	EO	MHO	REMARKS REMARQUES
1	62Y-43800-01-4D	POWER TRIM & TILT ASSY PUISSANCE PARER ET INCLINER (E)	1			
2	62Y-4380K-01	CYLINDER, TILT SUB ASSY CYLINDRE	1			
3	62X-43810-01	TILT PISTON SUB ASSY INCLINER PISTON AUXILIAIRE(ENS)	1			
4	62Y-43822-00	.SEAL, TRIM DUST .JOINT	1			
5	62X-43821-00	.SCREW, TRIM CYLINDER END .VIS	1			
6	62X-43861-00	.O-RING .JOINT TORIQUE	1			
7	62X-43872-00	.RING, BACK UP .RESSORT	2			
8	6C5-43863-00	.O-RING .JOINT TORIQUE	2			
9	62X-43862-00	.O-RING .JOINT TORIQUE	1			
10	93210-29375	.O-RING .JOINT TORIQUE	1			
11	62X-43871-00	.RING, BACK UP .SEGMENT	1			
12	93210-44383	O-RING JOINT TORIQUE	1			
13	93210-48214	O-RING JOINT TORIQUE	1			
14	62X-4388A-00	PISTON, TRIM PISTON	1			
15	62Y-22471-00	CYLINDER, SHOCK ABSORBER CYLINDRE, AMORTISSEUR	1			
16	67F-43875-00	RING, SNAP RESSORT	1			
17	69W-4381B-00	FREE PISTON SUB ASSY PISTON AUXILIAIRE (ENS.)	1			
18	62X-43899-00	PLATE STOPPER PLAQUETTE	1			
19	93503-16003	BALL BILLES	6			
20	62X-4384H-00	SPRING RESSORT	2			
21	1UF-22434-00	PLATE, VALVE 1 PLATEAU, SOUPAPE 1	1			
22	62X-43875-00	RING, SNAP RESSORT	1			
23	6H1-43831-10	CONNECTOR, SHAFT RACCORD	1			
24	93210-29375	O-RING JOINT TORIQUE	1			
25	62Y-43830-01	GEAR PUMP ASSY POMPE A PIGNON (ENS.)	1			
26	69J-43841-00	.PISTON, SHUTTLE .PISTON	1			
27	69J-4384M-00	.PISTON, SHUTTLE 2 .PISTON 2	1			



FIG. 23 POWER TRIM & TILT ASSY 1

PUISSANCE PARER ET INCLINER 1

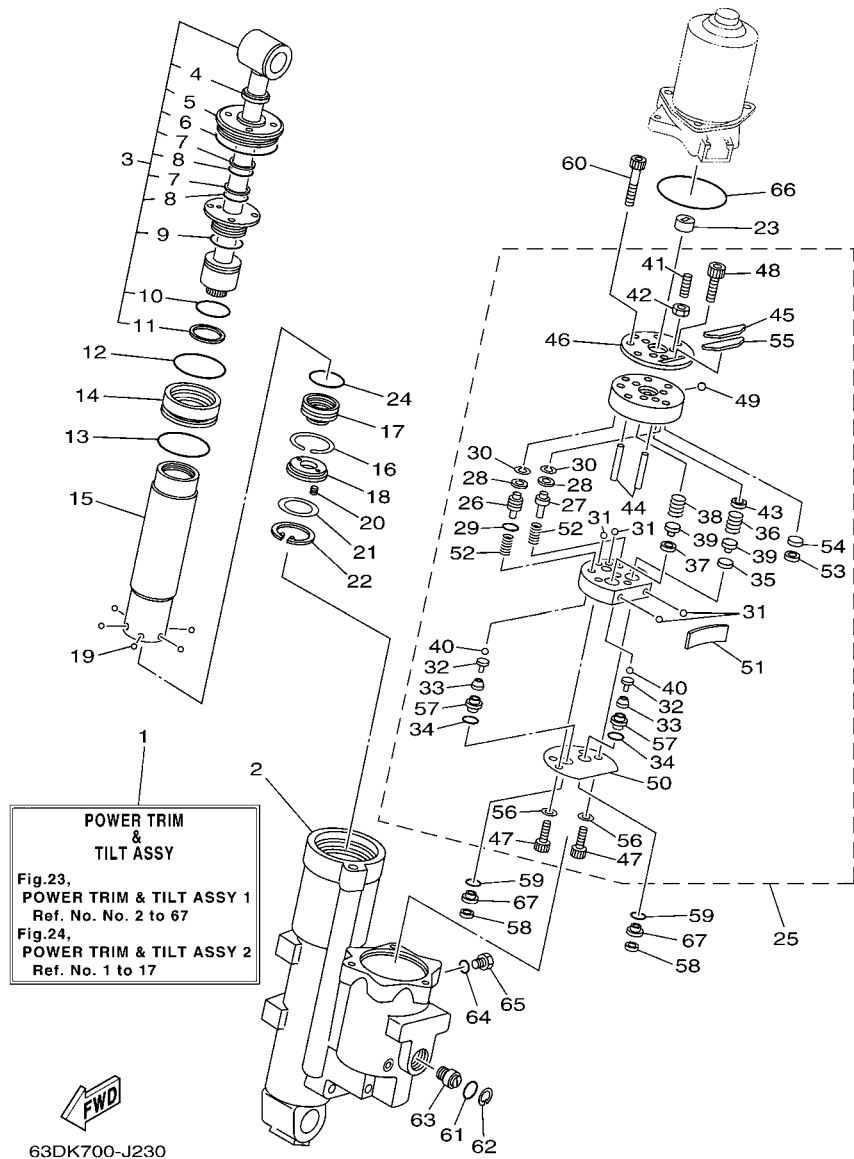

63DK700-J230

REF. NO.	PART NO. N° PIECES	DESCRIPTION DESCRIPTION	ETO	EO	MHO	REMARKS REMARQUES
28	69A-4384F-00	.SEAL, MAIN VALVE .JOINT	2			
29	6H1-43883-00	.O-RING .JOINT TORIQUE	1			
30	99002-03600	.CLIP .CIRCLIP	2			
31	93505-32038	.BALL .BILLE	4			
32	65W-4386A-00	.PIN, ABSORBER VALVE .GOUPILLE, SOUPAPE	2			
33	69J-43853-00	.SPRING, MAIN VALVE .RESSORT	2			
34	69J-4389J-00	.O-RING .JOINT TORIQUE	2			
35	6H1-4384G-11	.SEAL, RELIEF VALVE .JOINT	1			
36	62Y-43855-00	.SPRING, UP RELIEF .RESSORT	1			
37	6H1-4384F-10	.SEAL, MAIN VALVE .JOINT	1			
38	6H1-43856-10	.SPRING, DOWN RELIEF .RESSORT	1			
39	6H1-43844-10	.PIN, VALVE SUPPORT .GOUPILLE	2			
40	93505-32038	.BALL .BILLE	2			
41	92A08-03110	.SCREW SET .VIS	1			
42	95302-03600	.NUT .ECROU	1			
43	62Y-4382A-00	.ADAPTOR 1 .ADAPTEUR 1	1			
44	93604-26256	.PIN, DOWEL .CLAVETTE	2			
45	62Y-43816-00	.FILTER 1 .FILTRE 1	1			
46	62Y-4382L-00	.CAP, RELIEF VALVE .CAPUCHON	1			
47	91318-05020	.BOLT .BOULON	2			
48	91318-05008	.BOLT .BOULON	2			
49	93501-08001	.BALL .BILLE	1			
50	69W-4384G-00	.SEAL, RELIEF VALVE .JOINT	1			
51	62Y-43854-00	.SPRING, MANUAL RELEASE .RESSORT	1			
52	69J-43894-00	.SPRING, SHUTTLE RETURN .RESSORT	2			
53	62Y-4387J-00	.WASHER, SPECIAL 2 .RONDELLE	1			
54	62Y-22434-00	.PLATE, VALVE 1 .PLATEAU, SOUPAPE 1	1			

FIG. 23 POWER TRIM & TILT ASSY 1

PUISSANCE PARER ET INCLINER 1

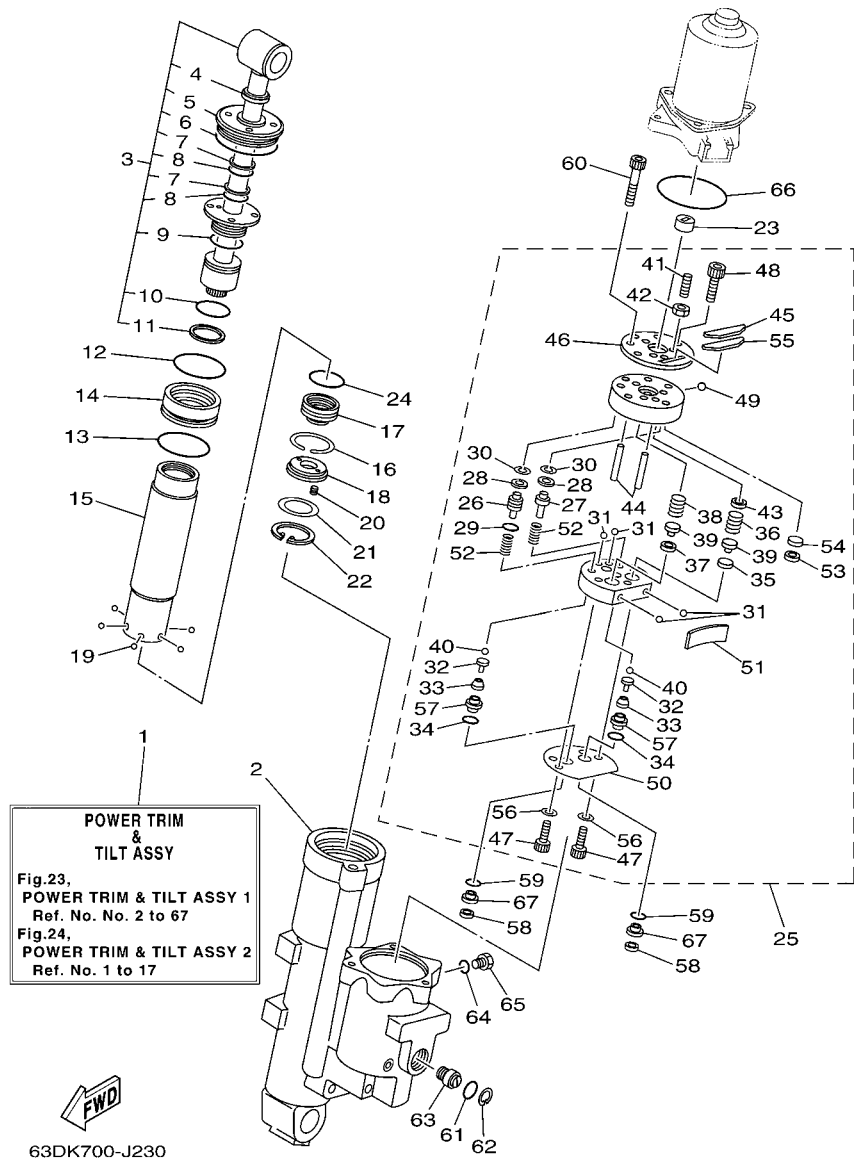

REF. NO.	PART NO. N° PIECES	DESCRIPTION DESCRIPTION	ETO	EO	MHO	REMARKS REMARQUES
55	62Y-43871-00	.RING, BACK UP .SEGMENT	1			
56	62Y-4387G-00	.WASHER .RONDELLE	2			
57	69J-43893-00	.WASHER .RONDELLE	2			
58	6H1-43816-00	FILTER 1 FILTRE 1	2			
59	69J-4389J-00	O-RING JOINT TORIQUE	2			
60	91318-06040	BOLT BOULON	3			
61	93210-18397	O-RING JOINT TORIQUE	1			
62	6H1-43875-00	RING, SNAP RESSORT	1			
63	62Y-43845-00	SCREW, MANUAL RELEASE VIS	1			
64	93210-09165	O-RING JOINT TORIQUE	1			
65	6H1-43829-00	PLUG, RESERVOIR BOUCHON	1			
66	62X-43865-00	O-RING JOINT TORIQUE	1			
67	69W-43899-01	PLATE STOPPER PLAQUETTE	2			

FIG. 24 POWER TRIM & TILT ASSY 2

PUISSANCE PARER ET INCLINER 2

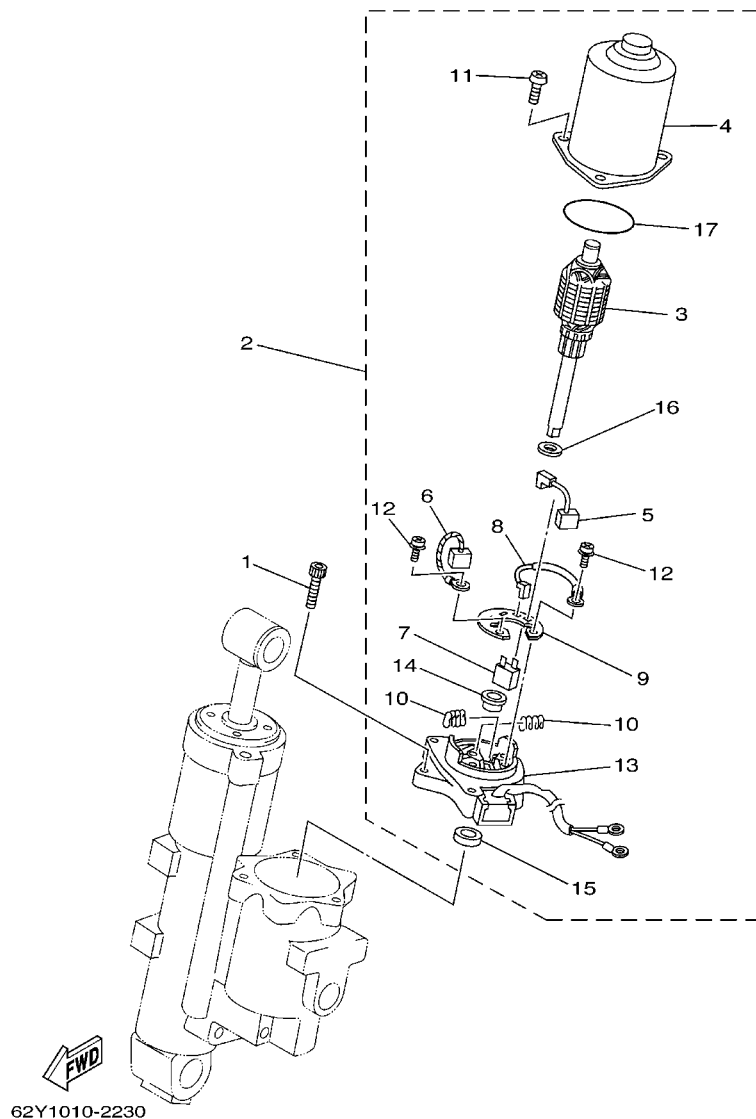

REF. NO.	PART NO. N° PIECES	DESCRIPTION DESCRIPTION	ETO	EO	MHO	REMARKS REMARQUES
1	62X-43888-00	BOLT, SOCKET BOULON	3			
2	62Y-43880-01	MOTOR ASSY MOTEUR (ENS.)	1			
3	62Y-43805-00	.ARMATURE ASSY .INDUIT (ENS.)	1			
4	62X-43804-01	.STATOR ASSY .STATOR (ENS.)	1			
5	62Y-43892-00	.BRUSH 2 .BALAI 2	1			
6	62Y-43891-00	.BRUSH 1 .BALAI 1	1			
7	62Y-82181-01	.CIRCUIT BREAKER COMP. .RUPTEUR COMPLET	1			
8	62X-43807-00	.WIRE SUB ASSY .AUXILIAIRE CABLE (ENS.)	1			
9	69W-4380F-00	.PLATE, BRUSH HOLDER .PLAQUE	1			
10	62X-4386K-00	.SPRING, BRUSH .RESSORT, BALAI	2			
11	97880-05020	.SCREW, PAN HEAD .VIS, TETE TRONCONIQUE	3			
12	97602-04216	.SCREW, PAN HEAD WITH WASHER .VIS	2			
13	62Y-43881-00	.FRAME, END .BATI	1			
14	62X-4380H-00	.METAL .METAL	1			
15	93102-08414	.OIL SEAL .JOINT SPY	1			
16	90201-083J8	.WASHER, PLATE .RONDELLE, PLATE	1			
17	93210-52449	.O-RING .JOINT TORIQUE	1			

FIG. 25 UPPER CASING

FOURREAU

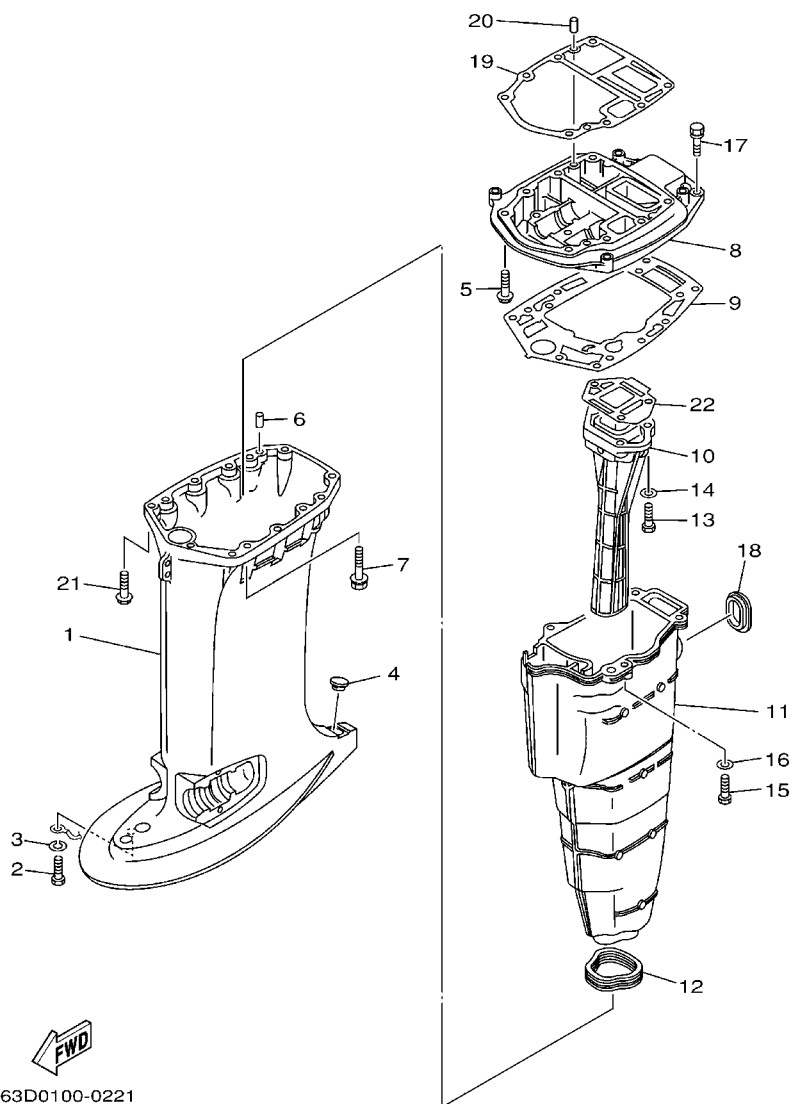

63D0100-0221

REF. NO.	PART NO. N° PIECES	DESCRIPTION DESCRIPTION	ETO	EO	MHO	REMARKS REMARQUES
1	63D-45111-01-4D	CASING, UPPER FOURREAU		1	1	S(16.0") S(16.0")
	63D-45111-11-4D	CASING, UPPER FOURREAU	1	1	1	L(21.0") L(21.0")
2	97095-06012	BOLT BOULON	1	1	1	
3	92995-06100	WASHER, SPRING RONDELLE, GROWER	1	1	1	
4	63D-45155-00	CAP CAPUCHON	1	1	1	
5	97575-08445	BOLT, WITH WASHER VIS HEXAGONAL AVC RONDELLE	2	2	2	
6	93606-12019	PIN, DOWEL GOUPILLE	2	2	2	
7	90119-08M83	BOLT, WITH WASHER BOULON, AVEC RONDELLE	6	6	6	
8	63D-41137-01-5B	GUIDE, EXHAUST COLLECTEUR D'ECHAPPEMENT	1	1	1	
9	63D-45114-A0	GASKET, UPPER CASING JOINT, TUBE D'ARBRE	1	1	1	
10	6H5-41131-00-5B	MANIFOLD, EXT. 1 PIPE D'ECHAPPEMENT	1			40Y 40Y
	6H4-41131-01-5B	MANIFOLD, EXT. 1 PIPE D'ECHAPPEMENT		1	1	40V 40V
11	63D-14711-00-5B	MUFFLER 1 POT D'ECHAPPEMENT 1		1	1	S(16.0") S(16.0")
	63D-14711-11-5B	MUFFLER 1 POT D'ECHAPPEMENT 1	1	1	1	L(21.0") L(21.0")
12	63D-45123-00	GASKET, MUFFLER JOINT, POT DE DETENTE	1	1	1	
13	97075-08030	BOLT BOULON	3	3	3	
14	92995-08600	WASHER RONDELLE	3	3	3	
15	97075-08030	BOLT BOULON	4	4	4	
16	92995-08600	WASHER RONDELLE	4	4	4	
17	90119-08M79	BOLT, WITH WASHER BOULON, AVEC RONDELLE	2	2	2	
18	6H3-45127-00	SEAL JOINT	1	1	1	
19	6H4-45113-A0	GASKET, UPPER CASING JOINT, TUBE D'ARBRE	1	1	1	
20	93606-12019	PIN, DOWEL GOUPILLE	2	2	2	
21	97575-08445	BOLT, WITH WASHER VIS HEXAGONAL AVC RONDELLE	2	2	2	
22	6H4-41134-A0	GASKET, EXHAUST MANIFOLD JOINT, PIPE D'ECHAPPEMENT	1	1	1	

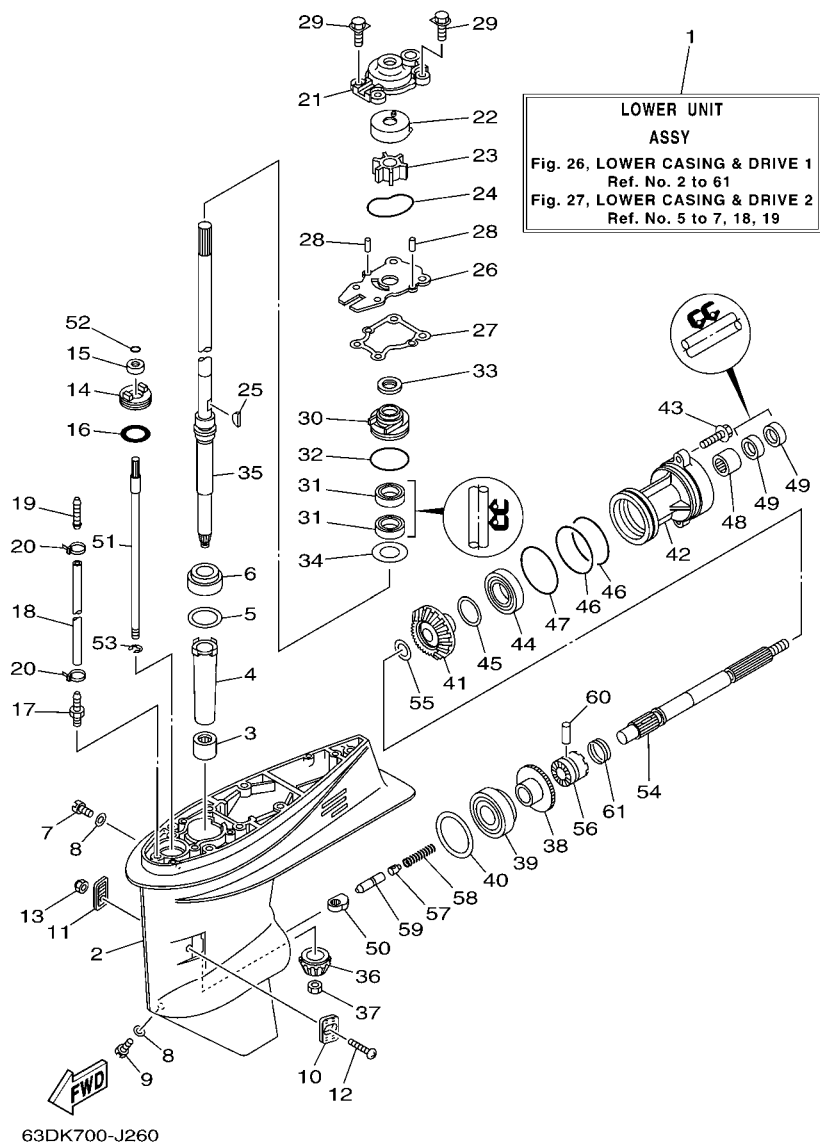

63DK700-J260

FIG. 26 LOWER CASING & DRIVE 1 BOITIER D'HELICE TRANSMISSION1

REF. NO.	PART NO. N° PIECES	DESCRIPTION DESCRIPTION	ETO	EO	MHO	REMARKS REMARQUES
1	63D-45300-03-4D	LOWER UNIT ASSY UNITE INFÉRIEURE (ENS.)		1	1	S(16.0") S(16.0")
	63D-45300-13-4D	LOWER UNIT ASSY UNITE INFÉRIEURE (ENS.)	1	1	1	L(21.0") L(21.0")
2	63D-45301-03-4D	CASING, LOWER BEQUILLE	1	1	1	
3	93315-32224	BEARING ROULEMENT	1	1	1	
4	6H4-45536-00	SLEEVE, DRIVE SHAFT MANCHON, ARBRE MOTEUR	1	1	1	
5	663-45587-01	SHIM (T:0.10MM) CALE (T:0.10MM)	1	1	1	UR UR
	663-45587-10	SHIM (T:0.12MM) CALE (T:0.12MM)	1	1	1	UR UR
	663-45587-20	SHIM (T:0.15MM) CALE (T:0.15MM)	1	1	1	UR UR
	663-45587-30	SHIM (T:0.18MM) CALE (T:0.18MM)	1	1	1	UR UR
	663-45587-40	SHIM (T:0.30MM) CALE (T:0.30MM)	1	1	1	UR UR
	663-45587-50	SHIM (T:0.40MM) CALE (T:0.40MM)	1	1	1	UR UR
	663-45587-60	SHIM (T:0.50MM) CALE (T:0.50MM)	1	1	1	UR UR
6	93332-00001	BEARING ROULEMENT	1	1	1	
7	90340-08002	PLUG, STRAIGHT SCREW PLOT, FILETE DROIT	1	1	1	
8	90430-08020	GASKET JOINT	2	2	2	
9	688-45341-10	PLUG, DRAIN BOUCHON DE VIDANGE	1	1	1	
10	63D-45214-00	COVER, WATER INLET 1 GRILLE, ENTREE D'EAU 1	1	1	1	
11	63D-45215-00	COVER, WATER INLET 2 GRILLE, ENTREE D'EAU 2	1	1	1	
12	90142-05M06	SCREW, COUNTERSUNK VIS, TETE NOYEE	1	1	1	
13	95380-05600	NUT ECROU	1	1	1	
14	63D-45321-00	PLATE PLAQUETTE	1	1	1	
15	93106-09014	OIL SEAL JOINT SPY	1	1	1	
16	93210-33MG4	O-RING JOINT TORIQUE	1	1	1	
17	6E5-45378-00	NIPPLE, HOSE RACCORD, TUYAU	1	1	1	
18	90445-07ME9	HOSE (L120) DURITE (L120)		1	1	S(16.0") S(16.0")
	90445-07M31	HOSE (L200) DURITE (L200)	1	1	1	L(21.0") L(21.0")
19	6E5-83558-10	END, NIPPLE RACCORD DE NIPPLE	1			

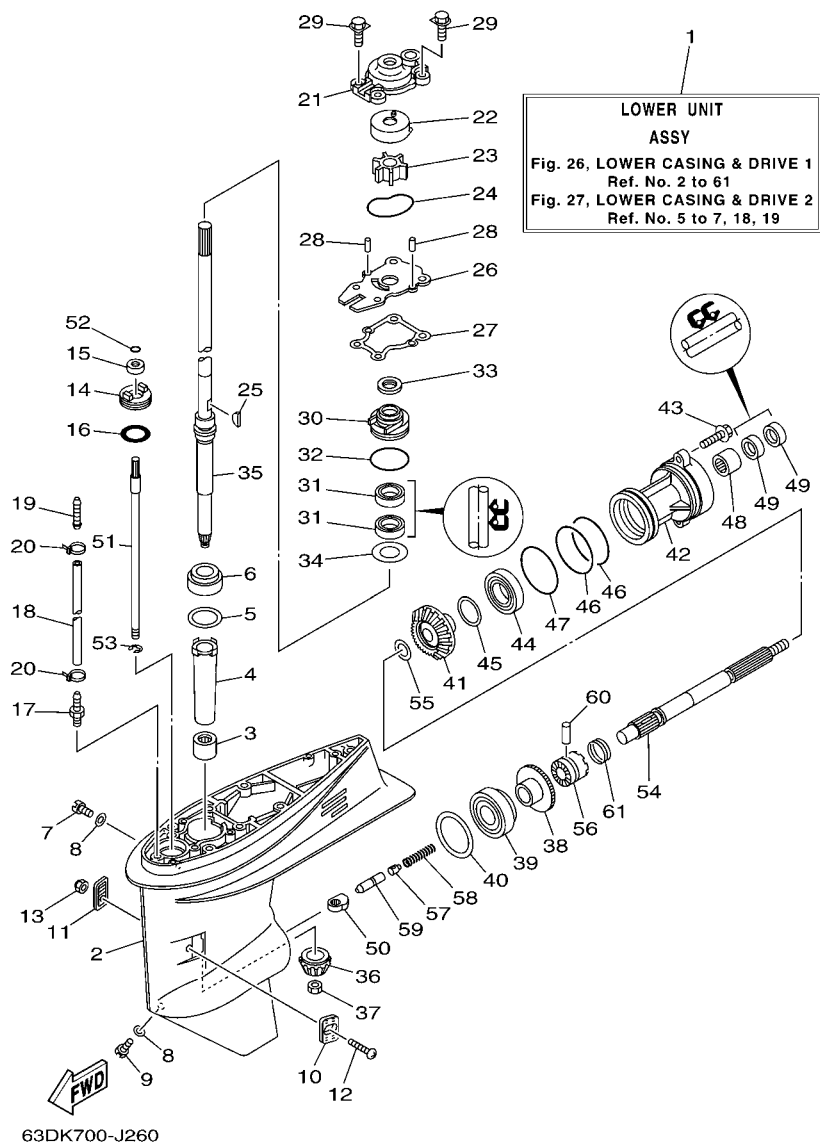

**FIG. 26 LOWER CASING & DRIVE 1 BOITIER D'HELICE TRANSMISSION1**

REF. NO.	PART NO. N° PIECES	DESCRIPTION DESCRIPTION	ETO	EO	MHO	REMARKS REMARQUES
19	6E5-83558-00	END, NIPPLE RACCORD DE NIPPLE		1	1	
20	90465-11M10	CLAMP BRIDE	2	2	2	
21	63D-44311-00	HOUSING, WATER PUMP CORPS, POMPE A EAU	1	1	1	
22	63D-44322-00	INSERT, CARTRIDGE CUVETTE	1	1	1	
23	6H3-44352-00	IMPELLER TURBINE	1	1	1	
24	93210-59MG7	O-RING JOINT TORIQUE	1	1	1	
25	90280-03024	KEY, WOODRUFF CLAVETTE, DEMI-LUNE	1	1	1	
26	63D-44323-00	OUTER PLATE, CARTRIDGE PLAQUE EXTERIEURE	1	1	1	
27	63D-44316-00	GASKET, WATER PUMP JOINT, POMPE A EAU	1	1	1	
28	93604-08062	PIN, DOWEL CLAVETTE	2	2	2	
29	90119-08M15	BOLT, WITH WASHER BOULON, AVEC RONDELLE	4	4	4	
30	6BG-44341-00	HOUSING, WATER PUMP CORPS, POMPE A EAU	1	1	1	
31	93101-25M57	OIL SEAL JOINT SPY	2	2	2	
32	93210-48001	O-RING JOINT TORIQUE	1	1	1	
33	63D-45344-00	COVER, OIL SEAL FLASQUE, JOINT D'HUILE	1	1	1	
34	90201-27M00	WASHER, PLATE RONDELLE, PLATE	1	1	1	
35	63D-45501-00	DRIVE SHAFT COMP. ARBRE MOTEUR COMP.		1	1	S(16.0") S(16.0")
	63D-45501-10	DRIVE SHAFT COMP. ARBRE MOTEUR COMP.	1	1	1	L(21.0") L(21.0")
36	6H4-45551-01	PINION (13T) PIGNON D'ATTAQUE (13D)	1	1	1	
37	90170-12138	NUT ECROU	1	1	1	
38	6H4-45560-01	GEAR 1 (24T) PIGNON 1 (24T)	1	1	1	
39	93332-00003	BEARING ROULEMENT	1	1	1	
40	663-45567-01	SHIM (T:0.10MM) CALE (T:0.10MM)	1	1	1	UR
	663-45567-10	SHIM (T:0.12MM) CALE (T:0.12MM)	1	1	1	UR
	663-45567-20	SHIM (T:0.15MM) CALE (T:0.15MM)	1	1	1	UR
	663-45567-30	SHIM (T:0.18MM) CALE (T:0.18MM)	1	1	1	UR
	663-45567-40	SHIM (T:0.30MM) CALE (T:0.30MM)	1	1	1	UR

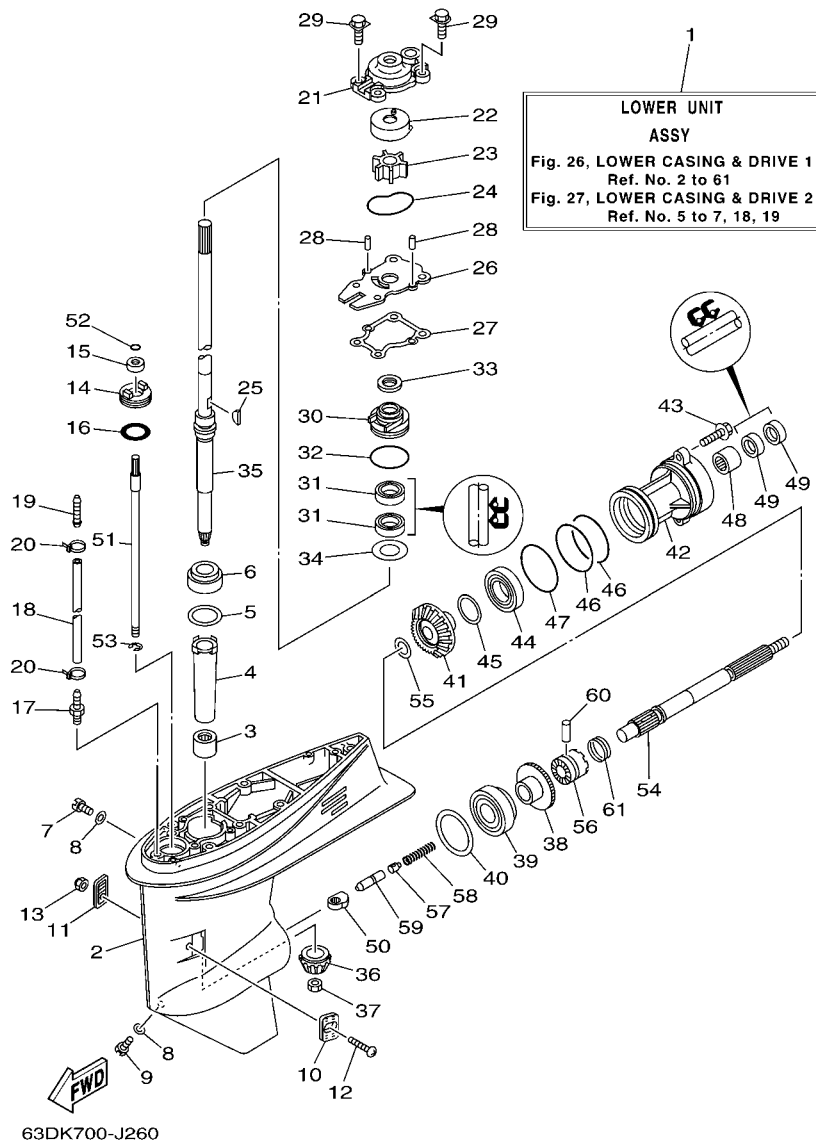

**FIG. 26 LOWER CASING & DRIVE 1 BOITIER D'HELICE TRANSMISSION1**

REF. NO.	PART NO. N° PIECES	DESCRIPTION DESCRIPTION	ETO	EO	MHO	REMARKS REMARQUES
40	663-45567-50	SHIM (T:0.40MM) CALE (T:0.40MM)	1	1	1	UR UR
	663-45567-60	SHIM (T:0.50MM) CALE (T:0.50MM)	1	1	1	UR UR
41	6H4-45571-01	GEAR 2 (24T) PIGNON 2 (24T)	1	1	1	
42	63D-45361-02-4D	CAP, LOWER CASING COUVERCLE, BOITIER D'HELICE	1	1	1	
43	90105-08M61	BOLT, FLANGE BOULON	2	2	2	
44	93306-001U1	BEARING ROULEMENT	1	1	1	
45	63D-45577-00	SHIM (T:0.10MM) CALE (T:0.10MM)	1	1	1	UR UR
	63D-45577-10	SHIM (T:0.12MM) CALE (T:0.12MM)	1	1	1	UR UR
	63D-45577-20	SHIM (T:0.15MM) CALE (T:0.15MM)	1	1	1	UR UR
	63D-45577-30	SHIM (T:0.18MM) CALE (T:0.18MM)	1	1	1	UR UR
46	93210-74MG5	O-RING JOINT TORIQUE	2	2	2	
47	93210-69MG6	O-RING JOINT TORIQUE	1	1	1	
48	93317-22204	BEARING ROULEMENT	1	1	1	
49	93101-22M00	OIL SEAL JOINT SPY	2	2	2	
50	663-44151-00	CAM, SHIFT CAME, INVERSION	1	1	1	
51	63D-44144-00	ROD, SHIFT TIGE D'EMBRAYAGE	1	1	1	
52	93210-07003	O-RING JOINT TORIQUE	1	1	1	
53	99001-08600	CIRCLIP CIRCLIP	1	1	1	
54	63D-45611-00	SHAFT, PROPELLER ARBRE, HELICE	1	1	1	
55	90201-22429	WASHER, PLATE RONDELLE, PLATE	1	1	1	
56	63D-45631-01	CLUTCH, DOG CRABOT	1	1	1	
57	663-45634-00	SLIDE, SHIFT CONTRE-POUSSOIR	1	1	1	
58	90501-16M01	SPRING, COMPRESSION RESSORT, COMPRESSION	1	1	1	
59	63D-45635-00	PLUNGER, SHIFT POUSSOIR D'EMBRAYAGE	1	1	1	





FIG. 27 LOWER CASING & DRIVE 2

BOITIER D'HELICE TRANSMISSION2

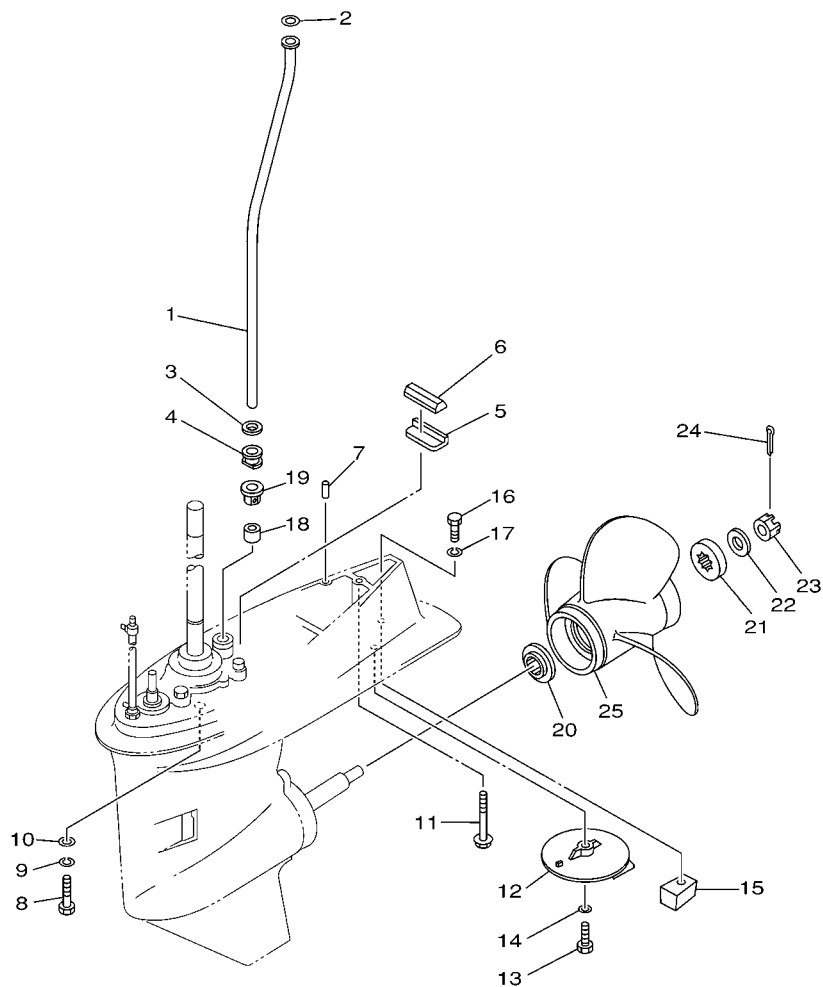

  
63D0100-0241

REF. NO.	PART NO. N° PIECES	DESCRIPTION DESCRIPTION	ETO	EO	MHO	REMARKS REMARQUES
1	63D-44361-00	TUBE, WATER TUBE D'EAU		1	1	S(16.0") S(16.0")
	63D-44361-10	TUBE, WATER TUBE D'EAU	1	1	1	L(21.0") L(21.0")
2	90202-12060	WASHER, PLATE RONDELLE, PLATE	1	1	1	
3	90430-12072	GASKET JOINT	1	1	1	
4	63D-44367-00	DAMPER, WATER SEAL JOINT TUBE D'EAU	1	1	1	
5	663-45376-00-94	GUIDE, SEAL DAMPER BUTEE, JOINT CAOUTCHOUC	1	1	1	
6	63D-45375-00	DAMPER, SEAL BOURRELET, CAOUTCHOUC	1	1	1	
7	93606-12019	PIN, DOWEL GOUPILLE	2	2	2	
8	97075-10040	BOLT BOULON	4	4	4	
9	92995-10100	WASHER RONDELLE	4	4	4	
10	92995-10600	WASHER RONDELLE	4	4	4	
11	90119-08M84	BOLT, WITH WASHER BOULON, AVEC RONDELLE	1	1	1	
12	664-45371-01	TAB-TRIM ANODE DERIVE	1	1	1	
13	97095-08025	BOLT BOULON	1	1	1	
14	92995-08100	WASHER RONDELLE	1	1	1	
15	67C-45251-00	ANODE ANODE	1	1	1	
16	97095-08035	BOLT BOULON	1	1	1	
17	92995-08100	WASHER RONDELLE	1	1	1	
18	663-44366-00	DAMPER, WATER SEAL JOINT, TUBE D'EAU	1	1	1	
19	63D-44312-00	COVER, WATER PUMP HOUSING COUVERCLE	1	1	1	
20	663-45987-02	SPACER ENTRETOISE	1	1	1	
21	670-45997-02	SPACER ENTRETOISE	1	1	1	
22	92990-16200	WASHER, PLAIN RONDELLE, PLATE	1	1	1	
23	90171-16011	NUT, CASTLE ECROU, CRENELE	1	1	1	
24	91490-30025	PIN, COTTER GOUPILLE	1	1	1	
25	663-45941-01-EL	PROPELLER (3X10-3/4"X17"-G) HELICE (3X10-3/4"X17"-G)	1	1	1	UR UR
	663-45949-01-EL	PROPELLER (3X10-3/4"X16"-G) HELICE (3X10-3/4"X16"-G)	1	1	1	UR UR

FIG. 27 LOWER CASING & DRIVE 2

BOITIER D'HELICE TRANSMISSION2

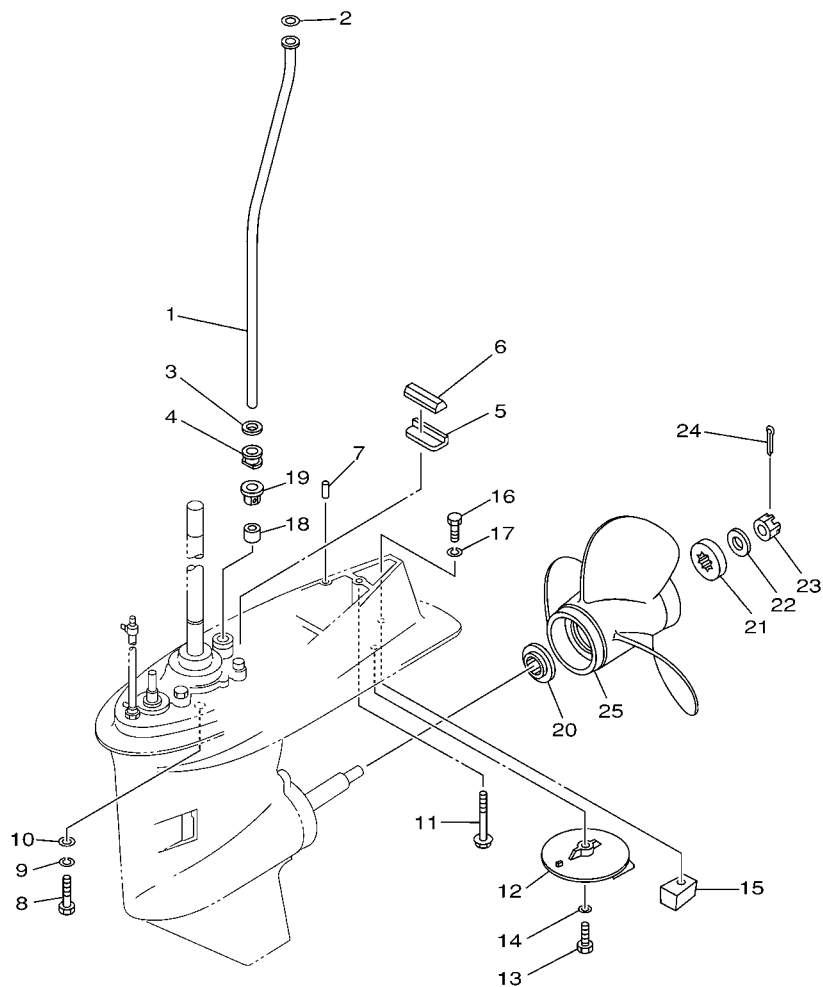

  
63D0100-0241

REF. NO.	PART NO. N° PIECES	DESCRIPTION DESCRIPTION	ETO	EO	MHO	REMARKS REMARQUES
25	663-45952-02-EL	PROPELLER (3X11-3/8"X12"-G) HELICE (3X11-3/8"X12"-G)	1	1	1	UR UR
	663-45954-01-EL	PROPELLER (3X11-3/4"X10"-G) HELICE (3X11-3/4"X10"-G)	1	1	1	UR UR
	663-45956-01-EL	PROPELLER (3X12-1/4"X9"-G) HELICE (3X12-1/4"X9"-G)	1	1	1	UR UR
	663-45958-01-EL	PROPELLER (3X11-1/4"X14"-G) HELICE (3X11-1/4"X14"-G)	1	1	1	UR UR
	69W-45943-00-EL	PROPELLER (3X11"X15"-G) HELICE (3X11"X15"-G)	1	1	1	UR UR
	69W-45945-00-EL	PROPELLER (3X11-1/8"X13"-G) HELICE (3X11-1/8"X13"-G)	1	1	1	UR UR
	69W-45947-00-EL	PROPELLER (3X11-5/8"X11"-G) HELICE (3X11-5/8"X11"-G)	1	1	1	UR UR
	69W-45952-00-EL	PROPELLER (3X11-3/8"X12"-G) HELICE (3X11-3/8"X12"-G)	1	1	1	UR UR
	69W-45958-00-EL	PROPELLER (3X11-1/4"X14"-G) HELICE (3X11-1/4"X14"-G)	1	1	1	UR UR
	6H5-45943-00-EL	PROPELLER (3X10"X15"-G) HELICE (3X10"X15"-G)	1	1	1	UR WITH LIP CUP UR WITH LIP CUP
	6H5-45945-00-EL	PROPELLER (3X10-3/8"X13"-G) HELICE (3X10-3/8"X13"-G)	1	1	1	UR WITH LIP CUP UR WITH LIP CUP
	6H5-45952-00-EL	PROPELLER (3X10-5/8"X12"-G) HELICE (3X10-5/8"X12"-G)	1	1	1	UR WITH LIP CUP UR WITH LIP CUP
	6H5-45958-00-EL	PROPELLER (3X10-1/4"X14"-G) HELICE (3X10-1/4"X14"-G)	1	1	1	UR WITH LIP CUP UR WITH LIP CUP
	663-45930-00-98	PROPELLER (3X10-1/4"X14"-G) HELICE (3X10-1/4"X14"-G)	1	1	1	UR UR
	663-45974-02-98	PROPELLER (3X10-5/8"X13"-G) HELICE (3X10-5/8"X13"-G)	1	1	1	UR UR
	663-45976-00-98	PROPELLER (3X10-1/4"X15"-G) HELICE (3X10-1/4"X15"-G)	1	1	1	UR UR
	663-45978-00-98	PROPELLER (3X10-1/4"X16"-G) HELICE (3X10-1/4"X16"-G)	1	1	1	UR UR
	663-45970-60-98	PROPELLER (3X11-3/4"X12"-G) HELICE (3X11-3/4"X12"-G)	1	1	1	UR UR
	663-45972-60-98	PROPELLER (3X12"X11"-G) HELICE (3X12"X11"-G)	1	1	1	UR UR
	663-45974-60-98	PROPELLER (3X11-1/2"X13"-G) HELICE (3X11-1/2"X13"-G)	1	1	1	UR UR
	697-45970-00-98	PROPELLER (3X11-1/4"X14"-G) HELICE (3X11-1/4"X14"-G)	1	1	1	UR UR







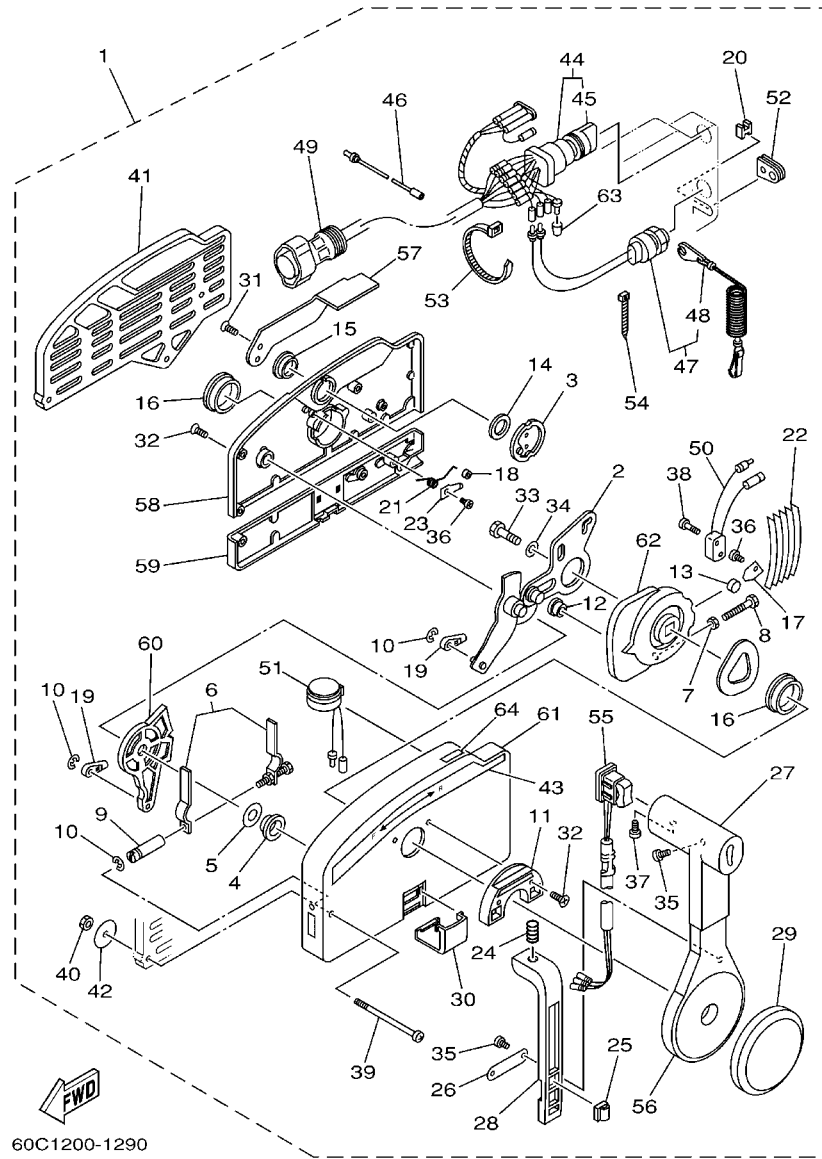

60C1200-1290

FIG. 31 REMOTE CONTROL ASSY BOITIER DE COMMANDE A DISTANCE

REF. NO.	PART NO. N° PIECES	DESCRIPTION DESCRIPTION	ETO	EO	MHO	REMARKS REMARQUES
1	703-48205-A5	REMOTE CONTROL ASSY (10P) BOITIER DE COMMANDE A DISTANCE	1			AP WITH PT/T SW. AP WITH PT/T SW.
	703-48201-A3	REMOTE CONTROL ASSY (10P) BOITIER DE COMMANDE A DISTANCE		1		AP WITHOUT PT/T SW. AP WITHOUT PT/T SW.
2	703-48261-01	.ARM, THROTTLE .BRAS, ACCELERATION	1	1		
3	703-48153-00	.SHAFT, FREE ACCEL. .AXE	1	1		
4	703-48235-00	.BUSHING .COUSSINET	1	1		
5	703-48268-00	.SPACER .ENTRETOISE	1	1		
6	703-48264-00	.FRICTION, THROTTLE .FRICTION, ACCELERATION	1	1		
7	95380-05600	.NUT .ECROU	1	1		
8	97380-05025	.BOLT .BOULON, HEXAGONAL	1	1		
9	703-48265-00	.SHAFT, FRICTION .AXE, COPILOTE	1	1		
10	93430-06024	.CIRCLIP .CLIPS	3	3		
11	703-48245-00	.PLATE, LOCK .PLAQUE, VERROU	1	1		
12	703-48252-00	.ROLLER, CAM .POULIE	1	1		
13	701-48248-00	.ROLLER, FREE ACCEL. .POULIE	1	1		
14	703-48198-00	.WASHER, WAVE .RONDELLE, ELASTIQUE ONDULEE	1	1		
15	703-48243-00	.BUSHING .COUSSINET	1	1		
16	703-48236-00	.BUSHING 1 .POULIE	2	2		
17	703-48189-00	.RETAINER .FLASQUE	1	1		
18	703-48234-00	.ROLLER, DETENT .POULIE	1	1		
19	703-48345-01	.CABLE END, REMOTE CONTROL 2 .CHAPE CABLE	2	2		
20	703-48358-00	.ANCHOR, CABLE .COLLIER	1	1		
21	703-48244-00	.SPRING, FREE ACCEL. .RESSORT	1	1		
22	703-48238-00	.SPRING, DETENT .RESSORT	5	5		
23	703-48246-00	.SPACER .ENTRETOISE	1	1		
24	703-48227-00	.SPRING, NEUTRAL LOCK .RESSORT	1	1		
25	703-82594-00	.CLAMP .BRIDE	1			WITH PT/T SW. WITH PT/T SW.
26	703-48226-00	.PLATE, STOPPER .PLAQUETTE	1	1		

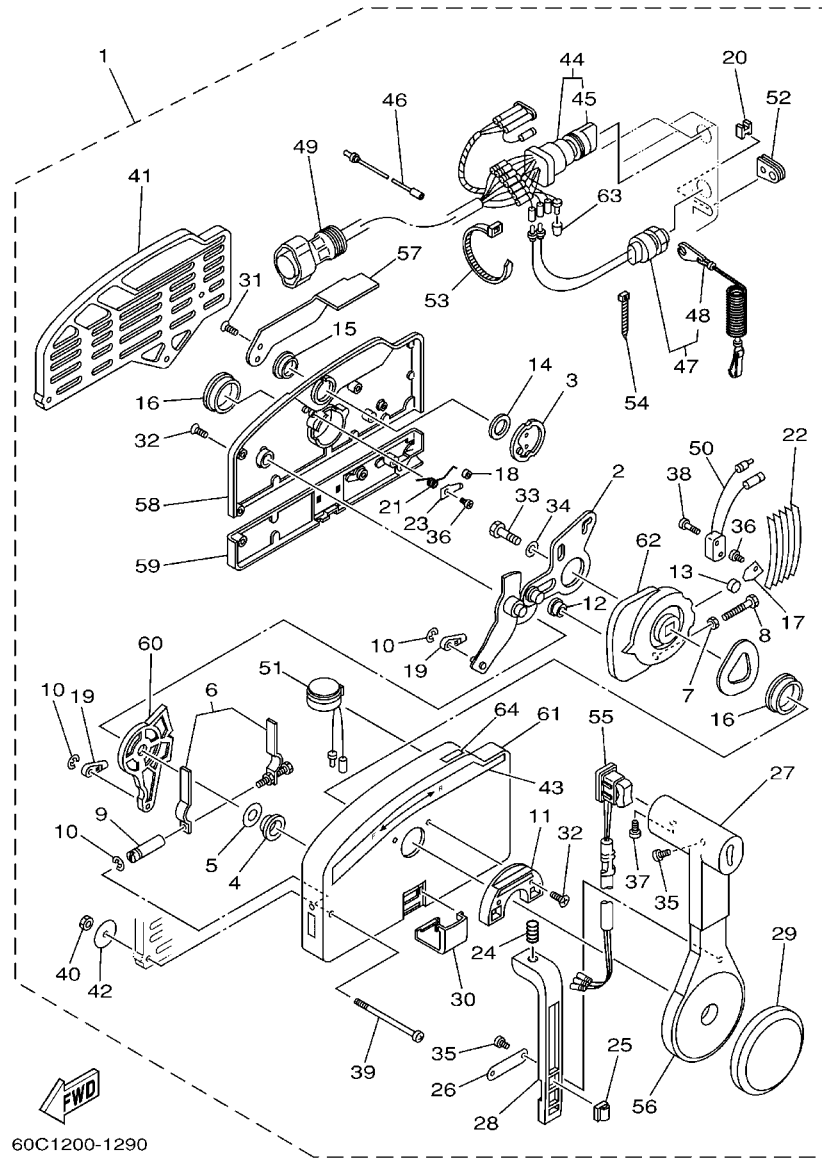

60C1200-1290

FIG. 31 REMOTE CONTROL ASSY BOITIER DE COMMANDE A DISTANCE

REF. NO.	PART NO. N° PIECES	DESCRIPTION DESCRIPTION	ETO	EO	MHO	REMARKS REMARQUES
27	703-48222-00	.GRIP, CONTROL LEVER .POIGNEE, COMMANDE LEVIER	1	1		SINGLE SINGLE
28	703-48223-00	.LOCK, NEUTRAL .VERROU, NEUTRAL	1	1		
29	703-48225-00	.COVER .COUVERCLE	1	1		
30	703-48219-00	.COVER, LEAD .COUVERCLE	1	1		
31	703-48281-00	.SCREW .VIS	2	2		
32	703-48282-00	.SCREW .VIS	7	7		
33	97380-08030	.BOLT .BOULON, HEXAGONAL	1	1		
34	92990-08600	.WASHER, PLATE .RONDELLE, PLATE	1	1		
35	98580-04010	.SCREW, PAN HEAD .VIS	3	3		
36	98580-04006	.SCREW, PAN HEAD .VIS	2	2		
37	98580-05010	.SCREW, PAN HEAD .VIS	1	1		
38	98580-03015	.SCREW, PAN HEAD .VIS	2	2		
39	703-48291-10	.SCREW (M6) .VIS (M6)	3	3		
40	95380-06600	.NUT, HEXAGON .ECROU	3	3		
41	703-48293-10	.SPACER, REMOTE CONTROL .ENTRETOISE	1	1		SINGLE SINGLE
42	701-48287-00	.WASHER .RONDELLE	3	3		
43	703-48215-00	.GRAPHIC .ADHESIF	1	1		
44	703-82510-12	.MAIN SWITCH ASSY .CONTACTEUR A CLEF COMPLET	1	1		PRIME START PRIME START
45	676-82577-00	..CAP, KEY ..CABOCHON	1	1		
46	703-82531-00	.WIRE, LEAD (L70) .FIL (L70)	1	1		
47	688-82575-01	.ENGINE STOP SWITCH ASSY .COUPE CIRCUIT CPLT	1	1		
48	682-82556-00	..LANYARD, STOP SWITCH ..PLAQUETTE	1	1		
49	688-8258A-20	.EXTENSION, WIRE HARNESS (4.9M) .EXTENSION, FAISCEAU DE FILS (4)	1	1		(10P) (10P)
50	703-82540-00	.NEUTRAL SWITCH ASSY .CONTACTEUR DE POINT-MORT	1	1		
51	703-83383-B0	.BUZZER .RONFLEUR	1	1		
52	703-48284-00	.GROMMET .PASSE-FIL	1	1		
53	703-82591-00	.BAND .COLLIER	1	1		

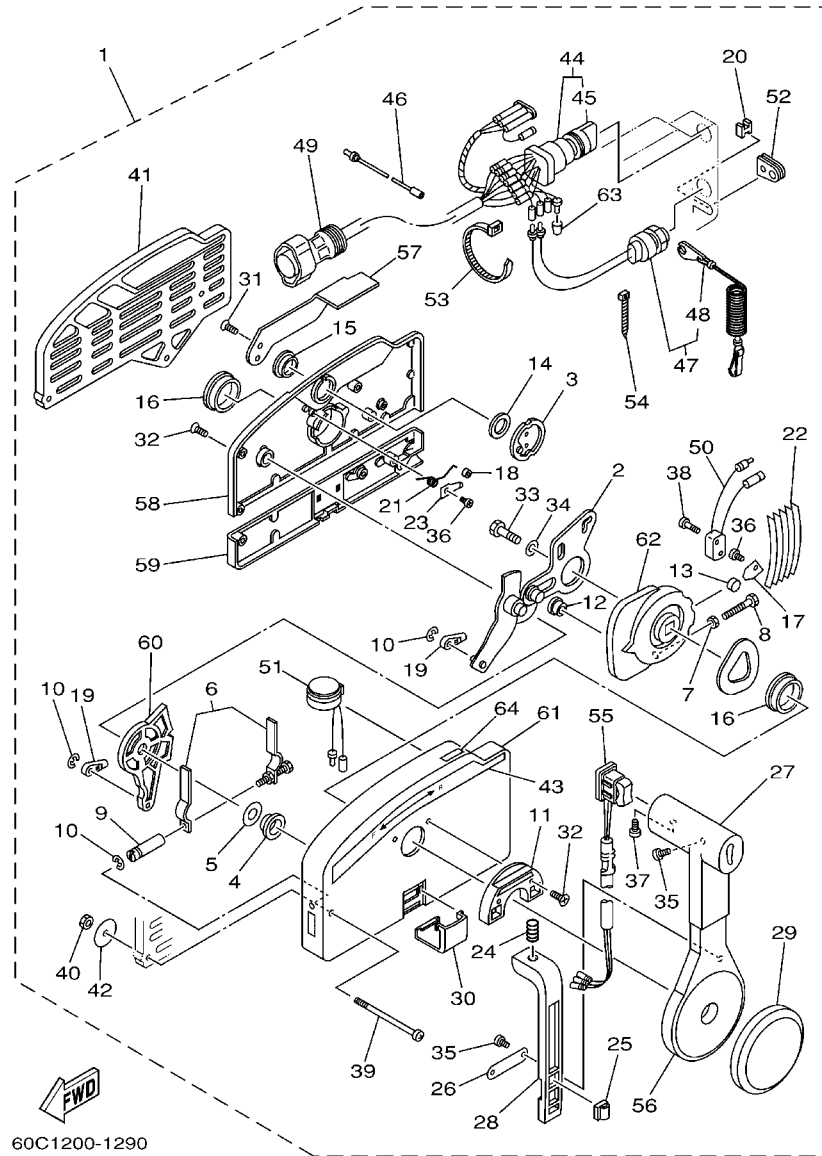

**FIG. 31 REMOTE CONTROL ASSY BOITIER DE COMMANDE A DISTANCE**

REF. NO.	PART NO. N° PIECES	DESCRIPTION DESCRIPTION	ETO	EO	MHO	REMARKS REMARQUES
54	703-82592-00	.BAND .COLLIER	1	1		
55	703-82563-02	.TRIM & TILT SWITCH ASSY .INCLINER ET PARER COMMUTATEUR	1			WITH PT/T SW. WITH PT/T SW.
	703-48224-00	.COVER, CONTROL LEVER .COUVERCLE		1		WITHOUT PT/T SW. WITHOUT PT/T SW.
56	703-48221-00	.LEVER, CONTROL .LEVIER, COMMANDE	1	1		
57	703-48152-00	.KNOB, FREE ACCEL. .BOUTON	1	1		
58	703-48212-00	.BACK PLATE 1 .PLAQUETTE 1	1	1		
59	703-48213-00	.BACK PLATE 2 .PLAQUETTE 2	1	1		
60	703-48271-00	.ARM, SHIFT .BRAS	1	1		
61	703-48211-01	.HOUSING,1 .CORPS	1	1		
62	703-48232-00	.GEAR .PIGNON	1	1		
63	703-82542-00	.CAP .COUVERCLE	1			FOR 703-48205-A5 FOR 703-48205-A5
	703-82542-00	.CAP .COUVERCLE		3		FOR 703-48201-A3 FOR 703-48201-A3
64	703-48218-00	.GRAPHIC .ADHESIF	1	1		



FIG. 32 METER

COMPTEUR

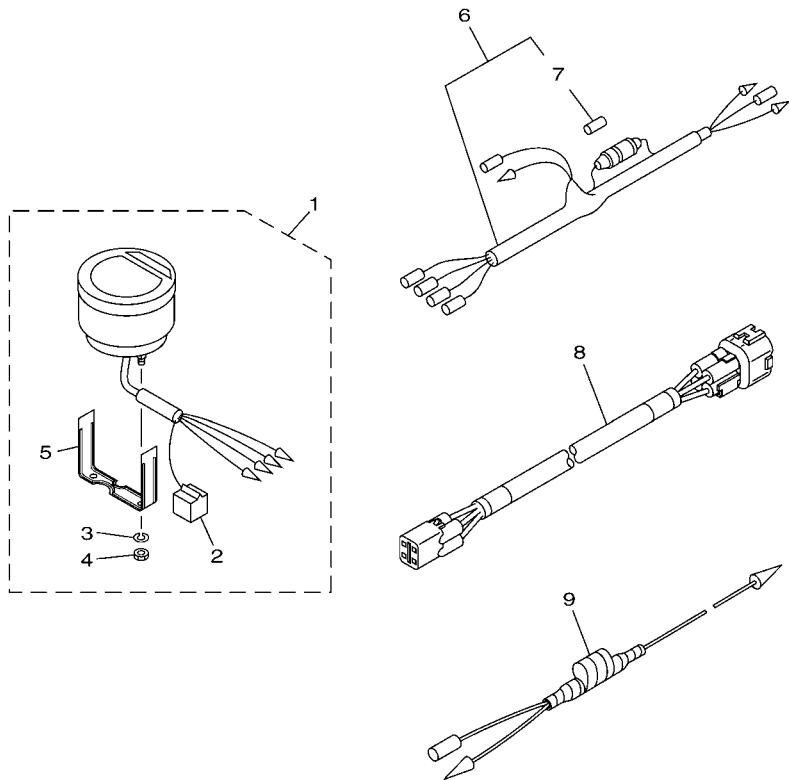

REF. NO.	PART NO. N° PIECES	DESCRIPTION DESCRIPTION	ETO	EO	MHO	REMARKS REMARQUES
1	6Y5-8350T-90	DIGITAL TACHOMETER ASSY COMPTE-TOURS NUMERIQUE CPLT	1			AP 40Y AP 40Y
2	9E450-04533	.CONNECTOR .CONNECTEUR	1			F-4-W F-4-W
3	92990-04100	.WASHER, SPRING .RONDELLE, GROWER	2			
4	95380-04600	.NUT .ECROU	2			
5	6Y5-8355X-T1	.BRACKET, METER 1 .CROCHET, COMPTEUR	1			
6	6Y5-83553-00	WIRE, LEAD (L=2.5M) FIL (L=2.5M)	1			AP 40Y AP 40Y
7	1E6-82151-00	.FUSE (10A) .FUSIBLE (10A)	1			
8	6Y5-83653-20	WIRE, LEAD (L=7.0M) FIL (L=7.0M)	1			AP 40Y 4P,7M AP 40Y 4P,7M
9	6H4-81315-11	LEAD WIRE ASSY FIL	1			AP 40Y AP 40Y

63B7300-G320

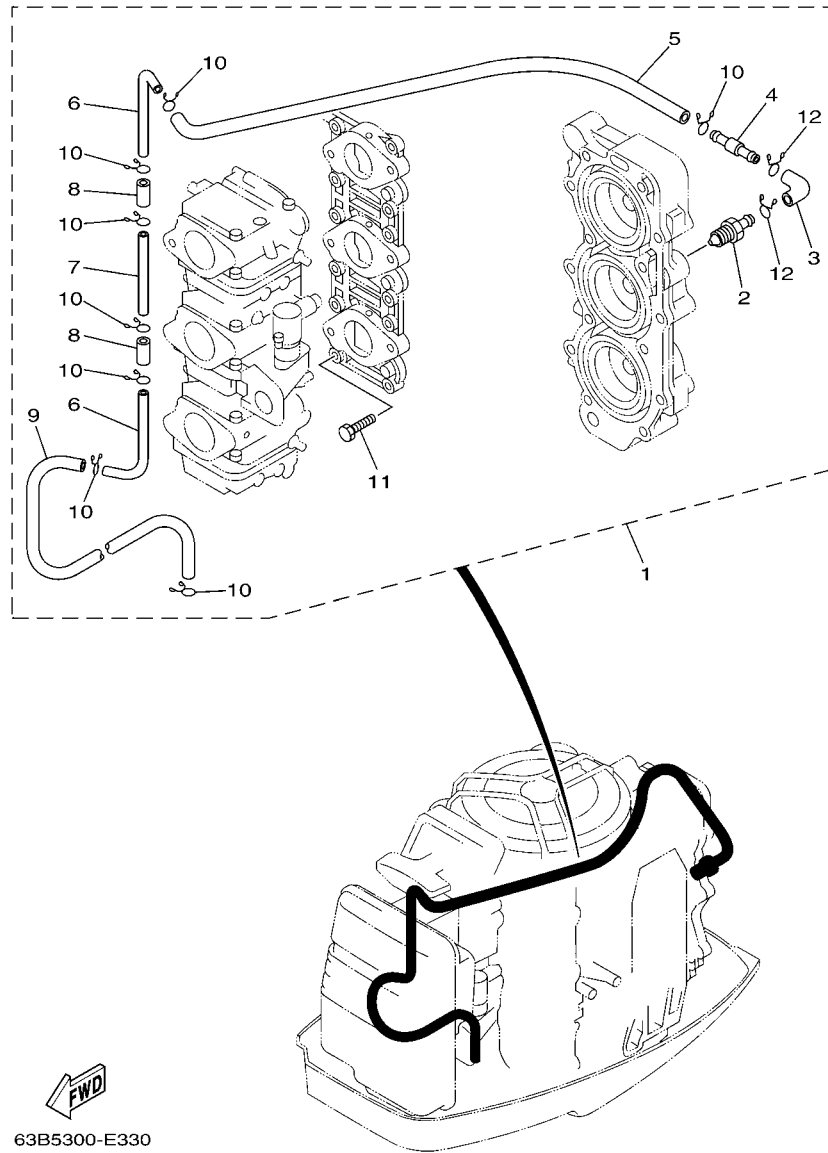

63B5300-E330

FIG. 33 OPTIONAL PARTS

PIECES OPTIONNELLES

REF. NO.	PART NO. N° PIECES	DESCRIPTION DESCRIPTION	ETO	EO	MHO	REMARKS REMARQUES
1	63D-12440-51	HEAT EXCHANGER ASSY ECHANGEUR DE CHALEUR	1	1		AP AP
2	6H4-12469-01	.JOINT 1 .RACCORD 1	1	1		
3	6E5-24315-00	.PIPE 5 .DURITE 5	1	1		
4	63D-12469-00	.JOINT 1 .RACCORD 1	1	1		
5	6E5-12481-00	.PIPE 1 .DURITE 1	1	1		
6	6H4-12466-A0	.EXCHANGER, HEAT .ECHANGEUR DE CHALEUR	2	2		
7	6H4-12466-B0	.EXCHANGER, HEAT .ECHANGEUR DE CHALEUR	1	1		
8	90445-11M30	.HOSE (L20) .DURITE (L20)	2	2		
9	90445-11M66	.HOSE (L410) .DURITE (L410)	1	1		
10	90467-10M04	.CLIP .JONC	8	8		
11	90101-06128	.BOLT .BOULON	1	1		
12	90467-11M08	.CLIP .JONC	2	2		

1  
POWER HEAD  
GASKET KIT

19  
CARBURETOR  
REPAIR KIT

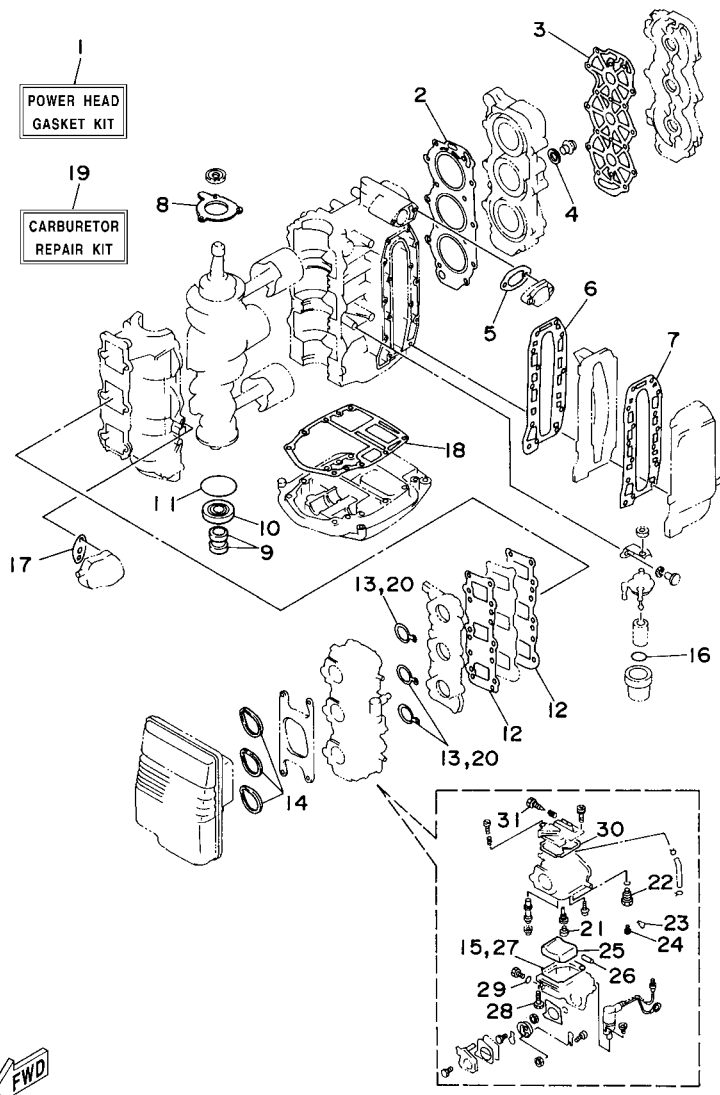

63D0010-5270

FIG. 34 REPAIR KIT 1

KITS DE REPARATION 1

REF. NO.	PART NO. N° PIECES	DESCRIPTION DESCRIPTION	ETO	EO	MHO	REMARKS REMARQUES
1	63D-W0001-00	POWER HEAD GASKET KIT POCHETTE DE JINTS TETE MOTRICE	1	1	1	
2	63D-11181-A2	.GASKET, CYLINDER HEAD 1 .JOINT, DE CULASSE 1	1	1	1	
3	63D-11193-A0	.GASKET, HEAD COVER 1 .JOINT, COUVERCLE DE CULASSE 1	1	1	1	
4	90430-14115	.GASKET .JOINT	1	1	1	
5	6J8-12414-A0	.GASKET, COVER .JOINT, COUVERCLE	1	1	1	
6	6H4-41112-A0	.GASKET, EXHAUST INNER COVER .JOINT, PLAQUE D'ECHAPPEMENT	1	1	1	
7	6H4-41114-A0	.GASKET, EXHAUST OUTER COVER .JOINT, COUVERCLE D'ECHAPPEMENT	1	1	1	
8	6H4-15369-A1	.GASKET, OIL SEAL HOUSING .JOINT SPY DE LOGEMENT	1	1	1	
9	93104-16M01	.OIL SEAL .JOINT SPY	2	2	2	
10	93102-25M28	.OIL SEAL .JOINT SPY	1	1	1	
11	93210-58M21	.O-RING .JOINT TORIQUE	1	1	1	
12	6H4-13621-A1	.GASKET, VALVE SEAT .JOINT, SIEGE DE CLAPET	2	2	2	
13	6H4-14198-01	.GASKET .JOINT	3	3	3	
14	6H3-14457-01	.SEAL .JOINT	3	3	3	
15	6H4-14984-00	.GASKET, FLOAT CHAMBER .JOINT, CUVE DE FLOTTEUR	3	3	3	
16	93210-32738	.O-RING .JOINT TORIQUE	1	1	1	
17	650-24431-A0	.GASKET, FUEL PUMP 1 .JOINT 1 DE POMPE A ESSENCE	1	1	1	
18	6H4-45113-A0	.GASKET, UPPER CASING .JOINT, TUBE D'ARBRE	1	1	1	
19	6H4-W0093-03	CARBURETOR REPAIR KIT KIT DE REPARATION CARBURATEUR	1	1	1	
20	6H4-14198-01	.GASKET .JOINT	3	3	3	
21	676-14966-00	.CAP .CAPUCHON	3	3	3	
22	6H4-14590-01	.NEEDLE VALVE ASSY .POINTEAU	3	3	3	
23	663-14159-00	.CLIP .JONC	3	3	3	
24	676-14186-00	.PIN, FLOAT .AXE, FLOTTEUR	3	3	3	
25	6H4-14985-01	.FLOAT .FLOTTEUR	3	3	3	
26	6H4-14548-00	.PIN, FLOAT ARM .AXE, BRAS DE FLOTTEUR	3	3	3	
27	6H4-14984-00	.GASKET, FLOAT CHAMBER .JOINT, CUVE DE FLOTTEUR	3	3	3	

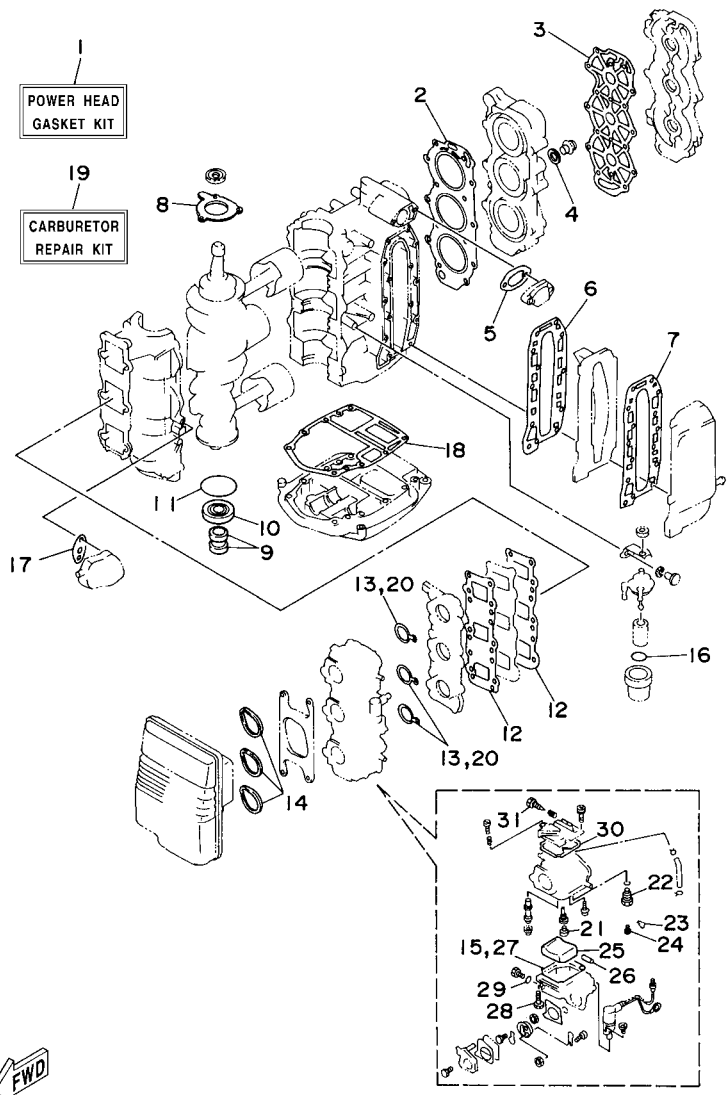

  
 63D0010-5270

FIG. 34 REPAIR KIT 1

KITS DE REPARATION 1

REF. NO.	PART NO. N° PIECES	DESCRIPTION DESCRIPTION	ETO	EO	MHO	REMARKS REMARQUES
28	97980-04114	.SCREW, WITH WASHER .VIS, AVEC RONDELLE	3	3	3	
29	93210-04230	.O-RING .JOINT TORIQUE	3	3	3	
30	6H4-14147-00	.O-RING .JOINT TORIQUE	3	3	3	
31	692-14923-00	.SCREW, PILOT .VIS, RALENTI	3	3	3	

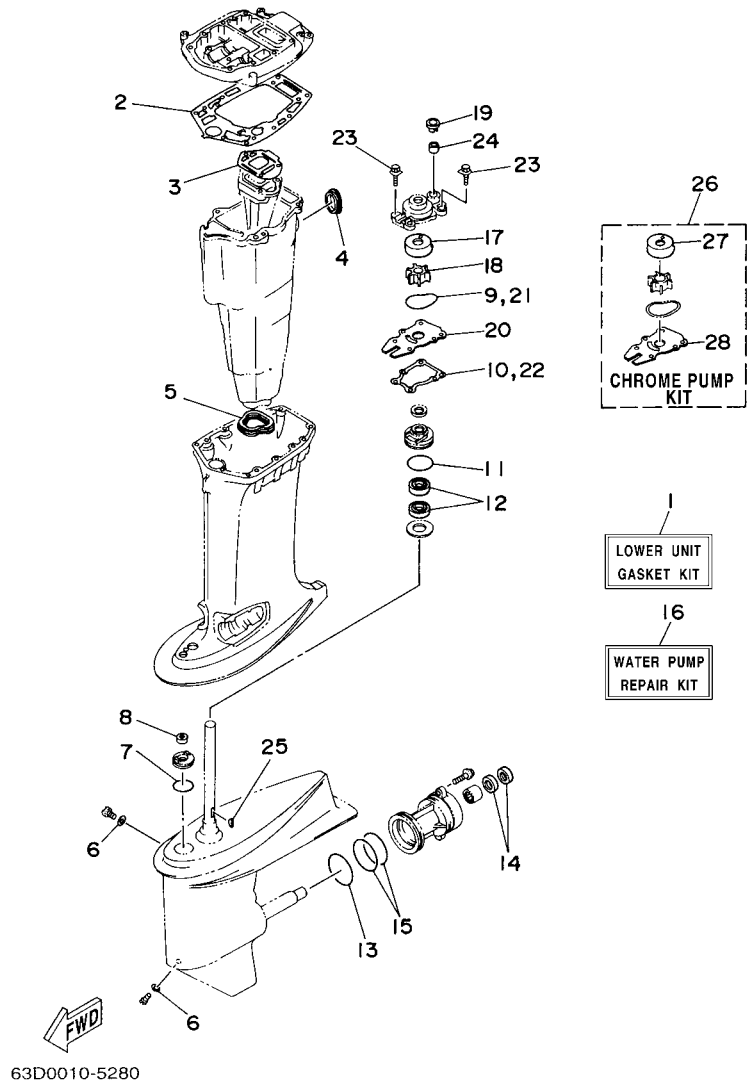

FIG. 35 REPAIR KIT 2

KITS DE REPARATION 2

REF. NO.	PART NO. N° PIECES	DESCRIPTION DESCRIPTION	ETO	EO	MHO	REMARKS REMARQUES
1	63D-W0001-21	LOWER UNIT GASKET KIT POCHETTE DE JOINTS EMBASE	1	1	1	
2	63D-45114-A0	.GASKET, UPPER CASING .JOINT, TUBE D'ARBRE	1	1	1	
3	6H4-41134-A0	.GASKET, EXHAUST MANIFOLD .JOINT, PIPE D'ECHAPPEMENT	1	1	1	
4	6H3-45127-00	.SEAL .JOINT	1	1	1	
5	63D-45123-00	.GASKET, MUFFLER .JOINT, POT DE DETENTE	1	1	1	
6	90430-08020	.GASKET .JOINT	2	2	2	
7	93210-33MG4	.O-RING .JOINT TORIQUE	1	1	1	
8	93106-09014	.OIL SEAL .JOINT SPY	1	1	1	
9	93210-59MG7	.O-RING .JOINT TORIQUE	1	1	1	
10	63D-44316-00	.GASKET, WATER PUMP .JOINT, POMPE A EAU	1	1	1	
11	93210-48001	.O-RING .JOINT TORIQUE	1	1	1	
12	93101-25M57	.OIL SEAL .JOINT SPY	2	2	2	
13	93210-69MG6	.O-RING .JOINT TORIQUE	1	1	1	
14	93101-22M00	.OIL SEAL .JOINT SPY	2	2	2	
15	93210-74MG5	.O-RING .JOINT TORIQUE	2	2	2	
16	63D-W0078-01	WATER PUMP REPAIR KIT KIT DE REPARATION DE LA POMPE	1	1	1	
17	63D-44322-00	.INSERT, CARTRIDGE .CUVETTE	1	1	1	
18	6H3-44352-00	.IMPELLER .TURBINE	1	1	1	
19	63D-44312-00	.COVER, WATER PUMP HOUSING .COUVERCLE	1	1	1	
20	63D-44323-00	.OUTER PLATE, CARTRIDGE .PLAQUE EXTERIEURE	1	1	1	
21	93210-59MG7	.O-RING .JOINT TORIQUE	1	1	1	
22	63D-44316-00	.GASKET, WATER PUMP .JOINT, POMPE A EAU	1	1	1	
23	90119-08M15	.BOLT, WITH WASHER .BOULON, AVEC RONDELLE	4	4	4	
24	663-44366-00	.DAMPER, WATER SEAL .JOINT, TUBE D'EAU	1	1	1	
25	90280-03024	.KEY, WOODRUFF .CLAVETTE, DEMI-LUNE	1	1	1	
26	63D-W0078-0A	CHROME PUMP KIT KIT DE POMPE A EAU CHROMEE	1	1	1	
27	63D-44322-40	.INSERT, CARTRIDGE .CUVETTE	1	1	1	

FIG. 35 REPAIR KIT 2

KITS DE REPARATION 2

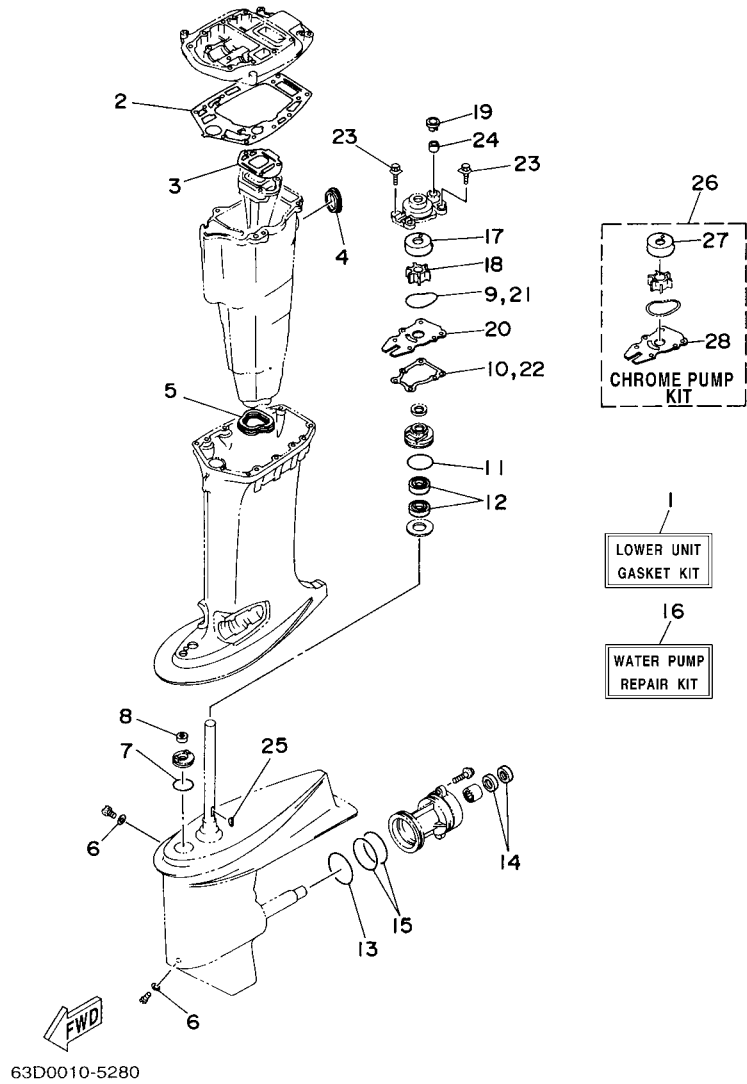

REF. NO.	PART NO. N° PIECES	DESCRIPTION DESCRIPTION	ETO	EO	MHO	REMARKS REMARQUES
28	63D-44323-40	.OUTER PLATE, CARTRIDGE .PLAQUE EXTERIEURE	1	1	1	
-----						
-----						
-----						
-----						
-----						
-----						
-----						
-----						
-----						

NUMERICAL INDEX  
INDEX NUMERIQUE

PART NO. N° PIECES	REF. NO.	PART NO. N° PIECES	REF. NO.	PART NO. N° PIECES	REF. NO.	PART NO. N° PIECES	REF. NO.	PART NO. N° PIECES	REF. NO.	PART NO. N° PIECES	REF. NO.
63D-11111-00-1S	2 - 22	63D-13436-40	1 - 12	6H4-14567-00	5 - 31	63D-15770-00	9 - 45	6A0-24413-00	8 - 15	6H4-41217-01	4 - 24
6H4-11119-01	2 - 18	63D-13437-N0	9 - 48	6H2-14578-00	5 - 9	63D-15771-00-4D	9 - 31	6H4-24413-00	5 - 39	6E9-41237-00	6 - 20
63D-11181-A2	2 - 23	6H5-13610-00	4 - 1	6H4-14590-01	5 - 27		14 - 20	6L5-24421-00	5 - 38		7 - 20
	34 - 2	6H4-13621-A1	4 - 8		34 - 22	6H4-15772-02-94	9 - 35	6A0-24421-01	8 - 23	6H1-41237-00	6 - 16
63D-11191-00-1S	2 - 26		34 - 12	6K5-14592-00	5 - 5		14 - 24	650-24431-A0	8 - 26		7 - 16
63D-11193-A0	2 - 27	6H4-13624-01-94	4 - 7	63D-14711-00-5B	25 - 11	63D-15774-00	18 - 30		34 - 17	6H4-41237-00	18 - 8
	34 - 3	6H4-13641-12-94	4 - 5	63D-14711-11-5B	25 - 11	6F5-15779-02	9 - 17	648-24434-01	8 - 17	6H4-41241-01	6 - 15
688-11325-00	2 - 20	6H4-13641-30-94	4 - 5	692-14923-00	5 - 26	6H4-15787-01	9 - 15	6H3-24434-10	5 - 42		7 - 15
650-11370-01	2 - 3	6H3-14137-00	5 - 32		34 - 31	6A0-15789-00	9 - 8	648-24435-02	8 - 20	6H4-41257-00	4 - 18
688-11370-01	2 - 7	6X4-14137-00	16 - 26	676-14943-30	5 - 22	63D-21707-00	7 - 21	6H3-24452-10	5 - 29	6H4-41259-01	4 - 21
6H4-11372-01	2 - 5	6H4-14146-00	5 - 16	676-14943-33	5 - 22	63D-21707-10	6 - 21	6H4-24486-00	5 - 40	6J8-41262-00	4 - 22
6H4-11400-14	3 - 8	6H3-14146-10	5 - 16	63D-14943-81	5 - 22	6H3-21732-00	1 - 14	61N-24521-00	8 - 7	661-41262-02	4 - 19
6H4-11536-00	3 - 9	6H4-14146-10	5 - 15	62X-14947-00	5 - 21	6H3-21735-00	1 - 15	61N-24560-00	8 - 5	6H4-41271-01	4 - 20
6H4-11537-01	6 - 4	6H4-14147-00	5 - 30	63D-14947-00	5 - 21	63D-21744-00	6 - 29	61N-24563-00	8 - 6	689-41273-00	4 - 25
	7 - 4		34 - 30	6H4-14948-11	5 - 24		7 - 33	6H4-24566-02	8 - 9	6J8-41274-00	4 - 23
6H4-11545-00	10 - 14	663-14159-00	5 - 12	6H4-14948-12	5 - 24	6H4-21752-00	7 - 24	6YK-24610-01	28 - 3	6X4-41291-00	16 - 8
63D-11603-00	3 - 14		34 - 23	676-14966-00	5 - 23	6H1-21757-00	7 - 31	6H4-24633-00	6 - 34	63D-41632-00	18 - 5
63D-11604-00	3 - 14	676-14186-00	5 - 13		34 - 21	6H4-21757-00	6 - 28	6H5-24633-00	7 - 29	63D-41636-00	18 - 7
63D-11605-00	3 - 14		34 - 24	6H4-14980-00	5 - 18	6J8-21758-00	7 - 30	6H4-24634-00	6 - 30	6X4-42101-G3-8D	16 - 1
6H4-11631-01-95	3 - 13	6H4-14198-01	4 - 10		5 - 18	63D-2175R-00	6 - 24	63D-26301-01	16 - 39	6X4-42111-02-8D	16 - 2
648-11633-00	3 - 15		34 - 13	6H3-14980-10	5 - 18		7 - 26	6X4-26367-00	16 - 34	6X4-42115-00	16 - 22
6H4-11634-01	3 - 18		34 - 20	6H4-14984-00	5 - 17	63D-2176M-00	6 - 25		16 - 41	6X4-42119-01	16 - 5
6H4-11635-01	3 - 13	62X-14301-00	5 - 1		34 - 15		7 - 27	6E0-28193-00-94	8 - 38	63D-42121-22-8D	16 - 55
6H4-11636-01	3 - 13	63B-14301-00	5 - 1		34 - 27	6H4-21770-00	6 - 26	63B-28199-7E-D0	8 - 39	63D-42126-00	16 - 17
6H4-11641-00	3 - 17	63D-14301-00	5 - 1	6H4-14985-01	5 - 14		7 - 28	63B-28199-7E-E0	8 - 39	6X4-42128-00	16 - 13
6E5-12411-30	2 - 30	62X-14302-00	5 - 2		34 - 25	63D-2177H-00	1 - 13	63B-28199-7E-F0	8 - 39	6X4-42131-01	16 - 51
688-12412-00	2 - 31	63B-14302-00	5 - 2	6H3-14992-00	5 - 19	1UF-22434-00	23 - 21	63B-28199-7E-G0	8 - 39	6X4-42137-00	16 - 7
6H4-12413-00-1S	2 - 32	63D-14302-00	5 - 2	6H4-15100-13-1S	2 - 2	62Y-22434-00	23 - 54	63B-28199-7E-H0	8 - 39	6X4-42159-00	16 - 45
6J8-12414-A0	2 - 33	62X-14303-00	5 - 3	6H4-15100-30-1S	2 - 2	62Y-22471-00	23 - 15	63B-28199-7E-S0	8 - 39	6X4-42177-00	16 - 6
	34 - 5	63B-14303-00	5 - 3	6H4-15359-04-94	10 - 3	6YK-24201-03	28 - 1	63B-28199-8E-K0	8 - 40	63B-42510-01-4D	22 - 1
63D-12440-51	33 - 1	63D-14303-00	5 - 3	6H4-15369-A1	3 - 1	6YK-24260-01	28 - 4	63B-28199-8E-L0	8 - 40	63B-42510-11-4D	22 - 1
6H4-12466-A0	33 - 6	6A0-14325-00	8 - 24		34 - 8	6YL-24268-01	28 - 2	63B-28199-8E-M0	8 - 40	63D-42510-12-4D	22 - 1
6H4-12466-B0	33 - 7	6H3-14349-00	4 - 29	6H4-15396-03-5B	3 - 2	6G1-24304-02	8 - 1	63B-28199-8E-N0	8 - 40	6J8-42528-00	20 - 21
63D-12469-00	33 - 4		5 - 33	6H4-15705-00	9 - 27	6YL-24306-54	28 - 7	63B-28199-8E-P0	8 - 40	63D-42610-20-4D	1 - 1
6H4-12469-01	33 - 2	63D-14380-00	5 - 34	6H4-15710-04-4D	9 - 1	6H4-24311-00	8 - 35	63B-28199-8E-R0	8 - 40	63D-42610-50-4D	1 - 1
6E5-12481-00	33 - 5	6H4-14406-00	4 - 11	6H4-15711-02-94	9 - 2	6H4-24312-00	8 - 33	6H4-41111-00-1S	2 - 36	6H4-42613-01-4D	1 - 7
6H1-13117-01	6 - 5	6H4-14431-02	4 - 13	6H4-15714-00	9 - 19	6H4-24313-00	8 - 32	6H4-41112-A0	2 - 37	6H4-42613-11-4D	1 - 7
	7 - 5	6H4-14431-13	4 - 13	6H4-15717-01	9 - 21	6H4-24314-00	8 - 12		34 - 6	6H4-42615-00	1 - 3
6E9-13183-70	6 - 44	6H3-14457-01	4 - 14	6H4-15723-01-94	9 - 37	6E5-24315-00	33 - 3	6H4-41113-00-1S	2 - 35	6H4-42651-00	1 - 4
	7 - 46		34 - 14	6J8-15723-E1	14 - 26	6YL-24329-00	28 - 6	6H4-41114-A0	2 - 38	6H4-42652-00	1 - 5
63D-13200-00	6 - 1	624-14485-00	2 - 4	676-15741-03	9 - 25	6E5-24367-01	15 - 27		34 - 7	63D-42677-20	1 - 9
	7 - 1		2 - 6	650-15746-00	9 - 42	688-24378-00	2 - 8	6H5-41131-00-5B	25 - 10	63D-42678-11	1 - 10
6J8-13411-00	6 - 35	6H1-14485-00	4 - 6	656-15748-00	9 - 46	692-24410-00	8 - 30	6H4-41131-01-5B	25 - 10	63D-42681-10	1 - 19
	7 - 37		4 - 6	6F5-15752-00	9 - 9		8 - 14	6H4-41134-A0	25 - 22	63D-42682-10	1 - 20
6J8-13414-00	6 - 36	63V-14523-00	5 - 7	689-15755-01	9 - 16	663-24411-00	8 - 19		35 - 3	6H1-42694-00	1 - 16
	7 - 38	6H4-14548-00	5 - 10	6H4-15758-01-4D	9 - 4	692-24411-00	8 - 16	63D-41137-01-5B	25 - 8	6H4-42711-07-4D	15 - 1
6L2-13416-00	6 - 37		34 - 26	6H4-15761-00	1 - 2	6H3-24411-10	5 - 41	63D-41213-00	18 - 3	6H4-42711-25-4D	15 - 1
	7 - 39	679-14555-00	5 - 25	6H4-15762-00	9 - 7	6A0-24412-02	8 - 25	68P-41213-A0	18 - 3	648-42715-00	18 - 19

NUMERICAL INDEX  
INDEX NUMERIQUE

PART NO. N° PIECES	REF. NO.	PART NO. N° PIECES	REF. NO.	PART NO. N° PIECES	REF. NO.	PART NO. N° PIECES	REF. NO.	PART NO. N° PIECES	REF. NO.	PART NO. N° PIECES	REF. NO.	PART NO. N° PIECES	REF. NO.
6H4-42716-00	15 - 15	6J8-43311-10-4D	20 - 19	62X-43862-00	23 - 9	63D-44316-00	35 - 22	663-45376-00-94	27 - 5	6H5-45958-00-EL	27 - 25		
63D-42717-00	15 - 21	63D-43311-13-4D	19 - 10	6C5-43863-00	23 - 8	63D-44322-00	26 - 22	6E5-45378-00	26 - 17	663-45958-01-EL	27 - 25		
6E5-42724-00	15 - 16	682-43318-01	21 - 10	62X-43865-00	23 - 66			63D-45501-00	26 - 35	697-45970-00-98	27 - 25		
6H4-42724-00	15 - 13	689-43373-01	20 - 22	65W-4386A-00	23 - 32	63D-44322-40	35 - 27	63D-45501-10	26 - 35	663-45970-60-98	27 - 25		
6H4-42724-20	15 - 13	6H4-43611-01	21 - 20	62X-4386K-00	24 - 10	63D-44323-00	26 - 26	6H4-45536-00	26 - 4	663-45972-60-98	27 - 25		
6H4-42724-30	15 - 13	6J8-43613-01	21 - 18	62X-43871-00	23 - 11			6H4-45551-01	26 - 36	663-45974-02-98	27 - 25		
6H4-42725-00	15 - 29	6J8-43614-00	21 - 16	62Y-43871-00	23 - 55	63D-44323-40	35 - 28	6H4-45560-01	26 - 38	663-45974-60-98	27 - 25		
6X4-42725-10	16 - 54	6J8-43615-00	21 - 17	62X-43872-00	23 - 7	6BG-44341-00	26 - 30	663-45567-01	26 - 40	663-45976-00-98	27 - 25		
676-42726-00	15 - 23	6H4-43616-00	21 - 30	62X-43875-00	23 - 22	6H3-44352-00	26 - 23	663-45567-10	26 - 40	663-45978-00-98	27 - 25		
	17 - 1	6J8-43617-00	21 - 33	67F-43875-00	23 - 16			663-45567-20	26 - 40	663-45987-02	27 - 20		
6H4-42726-00	15 - 24	6J8-43627-00	21 - 11	6H1-43875-00	23 - 62	63D-44361-00	27 - 1	663-45567-30	26 - 40	670-45997-02	27 - 21		
688-42726-10	15 - 24	6J8-43631-00	21 - 27	62Y-4387G-00	23 - 56	63D-44361-10	27 - 1	663-45567-40	26 - 40	6X4-47731-00	16 - 24		
6H4-42726-40	15 - 23	6J8-43633-00	21 - 28	62Y-4387J-00	23 - 53	663-44366-00	27 - 18	663-45567-50	26 - 40	703-48152-00	31 - 57		
6H3-42727-00	15 - 36	6J8-43641-00	21 - 31	62Y-43880-01	24 - 2			663-45567-60	26 - 40	703-48153-00	31 - 3		
6X4-42728-00	17 - 5	6H4-43659-00	21 - 19	62Y-43881-00	24 - 13	63D-44367-00	27 - 4	6H4-45571-01	26 - 41	6X4-48154-00	16 - 18		
6X4-42728-10	16 - 64	6H4-43674-00	21 - 25	6H1-43883-00	23 - 29	6E5-44391-00	15 - 14	63D-45577-00	26 - 45	703-48189-00	31 - 17		
63D-42741-00-4D	15 - 20	62X-43800-01-4D	23 - 1	62X-43888-00	24 - 1	63D-44514-01-94	22 - 22	63D-45577-10	26 - 45	703-48198-00	31 - 14		
6G1-42748-00	4 - 25	62X-43804-01	24 - 4	62X-4388A-00	23 - 14	63D-44526-00	22 - 24	63D-45577-20	26 - 45	703-48201-A3	30 - 1		
6E7-42791-10	15 - 40	62Y-43805-00	24 - 3	62Y-43891-00	24 - 6	63D-44551-01-4D	22 - 9	63D-45577-30	26 - 45				
6G5-42791-10	15 - 40	62X-43807-00	24 - 8	62Y-43892-00	24 - 5	63D-44552-01-4D	22 - 18	63D-45577-40	26 - 45	703-48205-A5	30 - 1		
6AH-42794-40	15 - 41	69W-4380F-00	24 - 9	69J-43893-00	23 - 57	63D-44555-00-94	22 - 11	63D-45577-50	26 - 45				
6AH-42794-50	15 - 42	62X-4380H-00	24 - 14	69J-43894-00	23 - 52	687-44555-00-94	22 - 11	63D-45577-60	26 - 45	703-48211-01	31 - 61		
6H4-42815-00	15 - 2	62Y-4380K-01	23 - 2	62X-43899-00	23 - 18	663-44575-00	22 - 16	663-45587-01	26 - 5	703-48212-00	31 - 58		
6H4-42816-00	15 - 5	62X-43810-01	23 - 3	69W-43899-01	23 - 67	63D-45111-01-4D	25 - 1	663-45587-10	26 - 5	703-48213-00	31 - 59		
63D-43111-01-4D	19 - 1	62Y-43816-00	23 - 45	69J-4389J-00	23 - 34	63D-45111-11-4D	25 - 1	663-45587-20	26 - 5	703-48215-00	31 - 43		
6H4-43111-05-4D	20 - 1	6H1-43816-00	23 - 58		23 - 59	6H4-45113-A0	25 - 19	663-45587-30	26 - 5	6X4-48215-10	16 - 4		
63D-43112-01-4D	19 - 2	69W-4381B-00	23 - 17	6X4-44100-10	16 - 21			663-45587-40	26 - 5	703-48218-00	31 - 64		
6H4-43112-04-4D	20 - 2	62X-43821-00	23 - 5	6X4-44102-00	16 - 23	63D-45114-A0	25 - 9	663-45587-50	26 - 5	703-48219-00	31 - 30		
6J8-43113-01	20 - 11	62Y-43822-00	23 - 4	63D-44117-00	18 - 16			663-45587-60	26 - 5	703-48221-00	31 - 56		
648-43114-01	20 - 8	6H1-43829-00	23 - 65	63D-44120-00	18 - 13	63D-45123-00	25 - 12	63D-45611-00	26 - 54	703-48222-00	31 - 27		
6E0-43118-01	20 - 5	62Y-4382A-00	23 - 43	63D-44120-10	18 - 13			63D-45631-01	26 - 56	703-48223-00	31 - 28		
6E5-43126-02	19 - 31	62Y-4382L-00	23 - 46	63D-44121-00	18 - 24	6H3-45127-00	25 - 18	663-45633-00	26 - 61	703-48224-00	31 - 55		
63D-43128-01-4D	19 - 5	62Y-43830-01	23 - 25	688-44122-00	18 - 28			663-45634-00	26 - 57	703-48225-00	31 - 29		
63D-43131-01	19 - 12	6H1-43831-10	23 - 23	6X4-44132-00	16 - 25	63D-45155-00	25 - 4	63D-45635-00	26 - 59	703-48226-00	31 - 26		
	20 - 9	69J-43841-00	23 - 26	6X4-44139-01-94	16 - 9	63D-45214-00	26 - 10	663-45930-00-98	27 - 25	703-48227-00	31 - 24		
6G5-43144-00	19 - 26	6H1-43844-10	23 - 39	63D-44144-00	26 - 51	63D-45215-00	26 - 11	663-45941-01-EL	27 - 25	703-48232-00	31 - 62		
6E5-43145-01	29 - 9	62Y-43845-00	23 - 63	663-44151-00	26 - 50	65W-45251-00	19 - 40	69W-45943-00-EL	27 - 25	703-48234-00	31 - 18		
6G5-43145-01	19 - 16	69A-4384F-00	23 - 28	6X4-44159-00-8D	16 - 46	67C-45251-00	27 - 15	6H5-45943-00-EL	27 - 25	703-48235-00	31 - 4		
	20 - 14	6H1-4384F-10	23 - 37	6X4-44173-00	16 - 47	63D-45251-01	19 - 6	69W-45945-00-EL	27 - 25	703-48236-00	31 - 16		
6G5-43148-00	19 - 22	69W-4384G-00	23 - 50	6X4-44177-00	16 - 12	63D-45300-03-4D	26 - 1	6H5-45945-00-EL	27 - 25	703-48238-00	31 - 22		
688-43160-01	19 - 27	6H1-4384G-11	23 - 35	6X4-44188-00	16 - 15	63D-45300-13-4D	26 - 1	69W-45947-00-EL	27 - 25	703-48243-00	31 - 15		
6H4-43160-01	21 - 1	62X-4384H-00	23 - 20	6G8-44191-00	16 - 49	63D-45301-03-4D	26 - 2	663-45949-01-EL	27 - 25	703-48244-00	31 - 21		
676-43165-00	21 - 2	69J-4384M-00	23 - 27	688-44194-00	18 - 12	63D-45321-00	26 - 14	69W-45952-00-EL	27 - 25	703-48245-00	31 - 11		
688-43165-00	19 - 28	69J-43853-00	23 - 33	63D-44311-00	26 - 21	688-45341-10	26 - 9	6H5-45952-00-EL	27 - 25	703-48246-00	31 - 23		
6J8-43181-01	21 - 5	62Y-43854-00	23 - 51	63D-44312-00	27 - 19	63D-45344-00	26 - 33	663-45952-02-EL	27 - 25	701-48248-00	31 - 13		
6H5-43181-03	19 - 17	62Y-43855-00	23 - 36		35 - 19	63D-45361-02-4D	26 - 42	663-45954-01-EL	27 - 25	703-48252-00	31 - 12		
6H5-43185-03	19 - 18	6H1-43856-10	23 - 38	63D-44316-00	26 - 27	664-45371-01	27 - 12	663-45956-01-EL	27 - 25	6X4-48261-00	16 - 27		
6J8-43311-04-4D	20 - 19	62X-43861-00	23 - 6		35 - 10	63D-45375-00	27 - 6	69W-45958-00-EL	27 - 25	703-48261-01	31 - 2		



NUMERICAL INDEX  
INDEX NUMERIQUE

PART NO. N° PIECES	REF. NO.	PART NO. N° PIECES	REF. NO.	PART NO. N° PIECES	REF. NO.	PART NO. N° PIECES	REF. NO.	PART NO. N° PIECES	REF. NO.	PART NO. N° PIECES	REF. NO.
703-48264-00	31 - 6	689-81826-10	14 - 15	703-82540-00	31 - 50	6H5-85570-00	11 - 7	90119-06MA2	14 - 23	90201-22429	26 - 55
703-48265-00	31 - 9	6F5-81830-11	14 - 4	703-82542-00	31 - 63	63D-85580-00	10 - 6	90119-06MA3	2 - 29	90201-22M03	19 - 14
703-48268-00	31 - 5	689-81831-00	14 - 5		31 - 63	6H1-85711-60	4 - 31		2 - 34		20 - 12
703-48271-00	31 - 60	689-81840-11	14 - 10	682-82556-00	17 - 3	63D-85720-01	7 - 50		9 - 36	90201-27M00	26 - 34
703-48281-00	31 - 31	689-81847-11	14 - 6		31 - 48	63D-85720-11	6 - 47		14 - 25	90201-30M00	22 - 2
703-48282-00	31 - 32	689-81850-12	14 - 8	689-82560-00	11 - 12	63D-W0001-00	34 - 1	90119-06MA5	2 - 41	90201-50306	3 - 12
703-48284-00	31 - 52	689-81857-11	14 - 2	6H4-82560-00	11 - 13	63D-W0001-21	35 - 1	90119-08015	2 - 28	90202-05088	6 - 17
701-48287-00	31 - 42	6F5-81922-00	13 - 6	703-82563-02	31 - 55	6H4-W0004-00	4 - 2	90119-08019	2 - 9		7 - 17
703-48291-10	31 - 39	6G1-81941-10	12 - 2	63D-82563-10	12 - 32	63D-W0070-10	1 - 11	90119-08M15	26 - 29	90202-07M07	18 - 15
703-48293-10	31 - 41	6X4-81942-00	17 - 8	688-82575-01	31 - 47	63D-W0078-01	35 - 16		35 - 23	90202-12031	21 - 9
701-48320-00	30 - 2	6H4-81945-00	12 - 4	6K5-82575-03	17 - 2	63D-W0078-0A	35 - 26	90119-08M79	25 - 17		21 - 14
701-48320-20	30 - 2	6H4-81945-20	12 - 22	676-82577-00	31 - 45	63D-W0090-11-1S	2 - 1	90119-08M83	25 - 7	90202-12060	27 - 2
701-48320-30	30 - 2	61A-81949-00	12 - 28	689-8257Y-00	17 - 4	63D-W0090-31-1S	2 - 1	90119-08M84	27 - 11	90202-25M04	22 - 13
701-48320-50	30 - 2	6H5-81949-00	12 - 27	6E5-82587-00	12 - 33	6H4-W0093-03	34 - 19	90142-05001	16 - 10	90202-30M45	13 - 10
701-48320-60	30 - 2	6H1-81950-00	12 - 19	6E5-82588-00	15 - 37	656-W2810-02	8 - 37	90142-05M06	26 - 12	90206-12052	15 - 3
701-48320-80	30 - 2	6H4-81952-00	12 - 3	688-8258A-20	31 - 49	90101-06020	19 - 39	90149-14M12	20 - 7	90206-12M16	21 - 15
63D-48321-11	16 - 32	6J8-81960-00	13 - 1	63D-82590-10	12 - 18	90101-06021	2 - 19	90157-05M16	28 - 5	90206-12M22	16 - 58
63D-48344-00	18 - 29	6H2-81960-10	12 - 8	63D-82590-40	12 - 18	90101-06128	33 - 11	90157-06M01	15 - 26	90209-06M05	4 - 17
663-48344-00	18 - 29	6H4-81975-02	13 - 4	703-82591-00	31 - 53	90101-08339	20 - 15	90157-06M13	18 - 10	90243-04M01	20 - 6
6H4-48344-00	18 - 1	6AH-81994-40	4 - 32	703-82592-00	31 - 54	90101-08M15	22 - 23	90159-06M21	14 - 32	90249-06M19	19 - 23
703-48345-01	31 - 19	6AH-81994-50	4 - 33	63D-82594-00	12 - 15	90101-09M01	29 - 7	90159-06M22	14 - 33	90249-06M23	21 - 32
703-48358-00	31 - 20	6AH-81995-40	9 - 49	703-82594-00	31 - 25	90101-10M58	20 - 24	90170-09M03	29 - 5	90249-12M27	21 - 12
63D-48511-00-4D	22 - 36		14 - 34	6H4-83354-00	10 - 7	90101-12014	16 - 56	90170-12138	26 - 37	90249-12M28	21 - 7
6H4-48531-11-94	15 - 7	6AH-81995-50	9 - 50	703-83383-B0	31 - 51	90101-12M65	19 - 41	90170-18M10	19 - 36	90250-06023	26 - 60
6H4-48532-11-94	15 - 8		14 - 35	6Y5-8350T-90	32 - 1	90105-06M15	12 - 25	90171-16011	27 - 23	90266-04M01	1 - 6
63D-48538-00	16 - 37	6AG-81996-00	14 - 36	6Y5-83553-00	32 - 6	90105-06M16	12 - 26	90179-06M24	11 - 20	90280-03024	26 - 25
	16 - 43	6H4-82105-02	12 - 1	6G1-83557-00	11 - 25	90105-06M18	20 - 23	90179-16M05	10 - 15		35 - 25
6X4-48538-00	16 - 33	63D-82105-U0	12 - 1	6E5-83558-00	22 - 32	90105-08M61	26 - 43	90183-05M06	1 - 18	90338-05M03	1 - 17
6X4-48538-10	16 - 40	6H4-82117-00	12 - 31		26 - 19	90109-06M39	6 - 7	90185-08045	22 - 26		15 - 26
63D-61350-00	29 - 1	703-82119-00	10 - 13	6E5-83558-10	26 - 19		7 - 7	90185-09M01	29 - 4	90338-05M11	12 - 14
63D-61351-00	29 - 2		11 - 4	6Y5-8355X-T1	32 - 5	90109-06M40	6 - 8	90185-10051	22 - 8	90340-08002	26 - 7
6H4-81315-11	32 - 9		15 - 25	6H4-83589-00	15 - 33		7 - 8	90185-12M12	16 - 63	90340-14M00	2 - 24
6H4-81332-00	10 - 17	682-82119-01	12 - 29	6R3-83614-00	12 - 34	90109-06M43	18 - 4	90185-22M11	19 - 15	90386-07M58	18 - 25
6H4-81337-01	14 - 30	63D-82127-00	22 - 21	6Y5-83653-20	32 - 8	90109-12M21	22 - 15		20 - 13	90386-08032	16 - 16
63D-81345-00	10 - 8	63D-82127-10	22 - 21	63D-83672-11	22 - 33	90116-06M22	12 - 5	90201-05652	5 - 6	90386-10025	19 - 20
63D-81345-10	10 - 9	63D-82148-00	19 - 3	63D-84301-00	15 - 36	90116-10175	22 - 7	90201-06060	9 - 22	90386-10M16	19 - 19
63D-81345-20	10 - 10	6E5-82148-00	20 - 3	63D-84342-00	15 - 32	90116-18M52	19 - 35	90201-083J8	24 - 16	90386-12003	16 - 61
6J8-81365-A0	9 - 38	6H1-82148-00	19 - 8	682-84381-00	13 - 9	90119-06M13	2 - 10	90201-08M93	6 - 3	90386-12069	15 - 4
	14 - 27	6H4-82150-00	12 - 9	6J8-85410-00	15 - 29	90119-06M51	11 - 2		7 - 3	90386-18M35	19 - 33
6F5-81800-11	14 - 1	1E6-82151-00	32 - 7	6H4-85415-10	15 - 31	90119-06M61	15 - 19	90201-09425	22 - 25	90386-18M44	19 - 38
689-81807-12	14 - 3	663-82151-00	12 - 10	63D-85520-01	10 - 4	90119-06M65	6 - 41	90201-10M20	29 - 3	90386-18M92	19 - 32
689-81809-11	14 - 7	62Y-82181-01	24 - 7	63D-85533-00	10 - 5		7 - 43	90201-10M63	29 - 8	90386-22M15	19 - 13
689-81810-11	14 - 9	6A0-82317-00	6 - 39	63D-85533-10	10 - 5	90119-06M67	6 - 42	90201-12035	16 - 60	90386-22M69	20 - 10
689-81811-11	14 - 11		7 - 41	63D-85540-04	11 - 1		7 - 44	90201-12426	19 - 43	90386-26MA3	16 - 50
689-81812-11	14 - 12	6G1-82370-21	11 - 11	63D-85550-00	10 - 1	90119-06M73	15 - 6		20 - 26	90386-30M60	22 - 6
689-81813-10	14 - 13	703-82510-12	31 - 44	63D-85550-10	10 - 1	90119-06M99	1 - 8	90201-12M16	22 - 12	90386-30M77	22 - 4
689-81820-11	14 - 14	63D-82531-00	11 - 23	63D-85560-00	10 - 2	90119-06MA2	4 - 9	90201-13M19	22 - 14	90386-30M78	22 - 3
6H4-81822-02-98	11 - 14	703-82531-00	31 - 46	63D-85560-10	10 - 2		9 - 34	90201-16M44	10 - 16	90387-06119	6 - 40

NUMERICAL INDEX  
INDEX NUMERIQUE

PART NO. N° PIECES	REF. NO.	PART NO. N° PIECES	REF. NO.	PART NO. N° PIECES	REF. NO.	PART NO. N° PIECES	REF. NO.	PART NO. N° PIECES	REF. NO.	PART NO. N° PIECES	REF. NO.
90387-06119	7 - 42	90464-05M16	11 - 26	90468-18008	18 - 14	92990-06600	17 - 7	93102-23096	10 - 12	93430-06M02	9 - 26
90387-06M05	12 - 24	90464-06M19	4 - 26	90480-09M21	15 - 17	92990-08200	18 - 26	93102-25M28	3 - 3		21 - 22
90387-06M41	15 - 18	90464-07M20	6 - 14	90480-13M24	12 - 23	92990-08600	20 - 17		34 - 10	93440-62057	3 - 11
90387-06M65	14 - 31		7 - 14	90480-25161	11 - 8		31 - 34	93104-16M01	3 - 4	93501-04M02	18 - 17
90387-06M66	9 - 41		12 - 30	90501-10227	9 - 47	92990-12200	16 - 57		34 - 9	93501-08001	23 - 49
90387-06M69	9 - 10	90464-08M07	15 - 30	90501-10326	5 - 8	92990-12600	16 - 62	93106-09014	26 - 15	93503-16003	23 - 19
90387-07M64	21 - 21	90464-09M13	15 - 25	90501-12082	18 - 18	92990-16200	27 - 22		35 - 8	93505-32038	23 - 31
90387-08M03	20 - 16	90464-09M42	16 - 35	90501-16M01	26 - 58	92995-05600	10 - 19	93210-04228	5 - 28		23 - 40
90387-10M42	29 - 6	90464-12M35	13 - 7	90501-23215	16 - 14		15 - 10	93210-04230	5 - 20	93602-20M02	3 - 16
90387-12M02	16 - 59	90464-15M11	8 - 36	90502-10M04	21 - 4	92995-06100	25 - 3		34 - 29	93604-08062	26 - 28
90430-08020	26 - 8		11 - 3	90502-16M02	19 - 30	92995-06600	3 - 7	93210-07003	26 - 52	93604-26256	23 - 44
	35 - 6	90464-15M27	12 - 13	90506-12M25	21 - 6		8 - 3	93210-09165	23 - 64	93606-12019	2 - 11
90430-12072	27 - 3	90465-06M86	7 - 49	90506-14M24	19 - 24		8 - 28	93210-13M04	6 - 6		25 - 6
90430-14115	2 - 25		22 - 29	90506-32M22	21 - 24		9 - 6		7 - 6		25 - 20
	34 - 4	90465-11M10	19 - 46	90508-18M24	21 - 29		9 - 29	93210-16275	29 - 10		27 - 7
90440-14M00	13 - 8		22 - 30	90508-26M35	18 - 6		9 - 44	93210-18397	23 - 61	93700-06M03	16 - 3
	19 - 45		26 - 20	90510-08002	9 - 20		11 - 6	93210-19MA7	6 - 2		19 - 11
90445-07M23	6 - 10	90465-13M11	22 - 35	91318-05008	23 - 48		11 - 10		7 - 2		20 - 20
	7 - 10	90465-13M30	7 - 25	91318-05020	23 - 47		11 - 16	93210-29375	23 - 10	94702-00247	2 - 42
90445-07M24	2 - 14	90467-06016	2 - 15	91318-06040	23 - 60		11 - 22		23 - 24	94702-00271	2 - 42
90445-07M27	2 - 13		2 - 17	91490-20010	16 - 11		11 - 28	93210-29M94	22 - 5	95302-03600	23 - 42
90445-07M31	26 - 18		4 - 28		16 - 20		12 - 12	93210-32738	8 - 8	95303-06600	18 - 11
90445-07M44	6 - 9	90467-08004	2 - 40		21 - 26		12 - 17		34 - 16	95380-03600	5 - 36
	7 - 9		4 - 30	91490-20012	18 - 27		12 - 21	93210-33MG4	26 - 16		8 - 18
90445-07M46	2 - 12		6 - 38	91490-30025	27 - 24		13 - 3		35 - 7	95380-04600	32 - 4
90445-07M87	6 - 43		7 - 40	91690-30010	21 - 3		15 - 12	93210-44383	23 - 12	95380-05600	6 - 19
	7 - 45		8 - 4	91690-30012	19 - 29		15 - 39	93210-48001	26 - 32		7 - 19
90445-07MA3	2 - 16		8 - 13	91690-30020	19 - 21		16 - 31		35 - 11		18 - 9
90445-07MA5	4 - 27		8 - 34	91690-40018	9 - 3		16 - 53	93210-48214	23 - 13		26 - 13
90445-07MA6	6 - 11	90467-10M04	6 - 31	92903-06100	9 - 12		18 - 32	93210-52449	24 - 17		31 - 7
	7 - 11		7 - 34	92903-06600	5 - 44	92995-08100	22 - 20	93210-58M21	3 - 5	95380-06600	9 - 14
90445-07ME9	26 - 18		33 - 10		9 - 13		22 - 28		34 - 11		9 - 24
90445-07MF1	22 - 31	90467-11M08	6 - 23		10 - 21		27 - 14	93210-59MG7	26 - 24		12 - 6
90445-09057	8 - 31		6 - 46		18 - 21		27 - 17		35 - 9		16 - 19
90445-09063	8 - 29		7 - 23		18 - 23	92995-08600	16 - 29		35 - 21		31 - 40
90445-09M37	2 - 39		7 - 48	92903-08600	9 - 33		25 - 14	93210-69MG6	26 - 47	95380-08600	8 - 11
90445-11M15	6 - 22		33 - 12		9 - 40		25 - 16		35 - 13		20 - 18
	7 - 22	90468-05M03	6 - 18		11 - 18	92995-10100	27 - 9	93210-74MG5	26 - 46	95380-10600	20 - 27
90445-11M17	6 - 32		7 - 18		14 - 17	92995-10600	20 - 25		35 - 15	95380-12600	19 - 44
	7 - 35	90468-07M02	6 - 12		14 - 19		27 - 10		26 - 44	95380-12800	22 - 17
90445-11M23	6 - 27		6 - 13		14 - 22	92995-12200	19 - 42		3 - 10	95670-06640	11 - 19
	7 - 32		6 - 45		14 - 29	92995-18600	19 - 37		26 - 3	97013-06012	5 - 43
90445-11M30	33 - 8		7 - 12	92990-04100	32 - 3	92A08-03110	23 - 41	93317-22204	26 - 48		13 - 5
90445-11M66	33 - 9		7 - 13	92990-05100	8 - 22	93101-22M00	26 - 49	93332-00001	26 - 6	97013-06014	8 - 10
90446-10M01	6 - 33		7 - 47	92990-05600	4 - 4		35 - 14	93332-00003	26 - 39	97013-06018	10 - 20
	7 - 36	90468-10005	16 - 38	92990-06600	12 - 7	93101-25M57	26 - 31	93410-18M02	19 - 34	97013-06020	18 - 20
90446-10M02	11 - 24		16 - 44		15 - 28		35 - 12	93410-28M06	22 - 10	97013-06030	9 - 11
90464-03M15	10 - 11	90468-18008	18 - 2		15 - 35	93102-08414	24 - 15	93430-06024	31 - 10	97013-06045	18 - 22

NUMERICAL INDEX  
INDEX NUMERIQUE

PART NO. N° PIECES	REF. NO.	PART NO. N° PIECES	REF. NO.	PART NO. N° PIECES	REF. NO.	PART NO. N° PIECES	REF. NO.	PART NO. N° PIECES	REF. NO.	PART NO. N° PIECES	REF. NO.
97013-08014	14 - 28	97602-04216	24 - 12								
97013-08016	14 - 18	97780-60525	15 - 22								
97013-08020	9 - 39	97780-60920	16 - 48								
97013-08025	9 - 32	97803-04010	5 - 35								
	14 - 21	97880-05014	4 - 3								
97013-08030	14 - 16	97880-05020	24 - 11								
97013-08050	11 - 17	97880-06014	15 - 34								
97075-08030	22 - 19	97880-06016	17 - 6								
	22 - 27	97885-05010	10 - 18								
	25 - 13	97885-06008	19 - 4								
	25 - 15		20 - 4								
97075-10040	27 - 8	97885-06016	16 - 52								
97095-05016	15 - 9		22 - 34								
97095-06010	19 - 25	97885-06040	4 - 15								
97095-06012	12 - 16	97885-06055	4 - 16								
	13 - 2	97980-04114	5 - 4								
	25 - 2		34 - 28								
97095-06014	11 - 5	98503-05028	8 - 21								
	11 - 21	98580-03015	31 - 38								
	11 - 27	98580-04006	31 - 36								
	12 - 11	98580-04008	5 - 11								
	16 - 36	98580-04010	31 - 35								
	16 - 42	98580-05010	31 - 37								
97095-06016	9 - 5	98780-04016	2 - 21								
	12 - 35	98980-03006	5 - 37								
	18 - 31	99001-08600	26 - 53								
97095-06020	3 - 6	99002-03600	23 - 30								
	9 - 23	99080-05600	21 - 23								
	11 - 9		21 - 34								
	15 - 11	99080-10600	21 - 8								
	15 - 38		21 - 13								
97095-06025	8 - 2	99530-10014	9 - 30								
	12 - 20	9E450-04533	32 - 2								
97095-06030	11 - 15										
	16 - 30										
97095-06035	9 - 28										
97095-06040	8 - 27										
	9 - 43										
97095-06095	4 - 12										
97095-08025	27 - 13										
97095-08035	27 - 16										
97095-08040	16 - 28										
97380-05025	31 - 8										
97380-08030	31 - 33										
97575-08445	25 - 5										
	25 - 21										
97595-06425	19 - 7										
97595-06510	19 - 9										