

Canon

imageRUNNER™
2800



imageRUNNER™
2800



A NEW-GENERATION, DIGITAL-MULTIFUNCTION WORKGROUP SOLUTION FROM THE INDUSTRY LEADER.

**Introducing the new imageRUNNER™ 2800 from Canon—
offering unsurpassed performance in stand-alone or
networked document-management environments.**

Built upon Canon's newly developed, network-oriented architecture, termed imagePlatform, the imageRUNNER 2800 offers 28-page-per-minute speed, with advanced copy, print, scan, and fax features, and the highest level of image quality, network integration, and elevated multitasking capabilities on the market. Designed specifically for the needs of corporate workgroups, the imageRUNNER 2800 allows your organization to manage its hard-copy and electronic-based information, regardless of form, content, or location, to give you the level of efficiency you are accustomed to, plus a competitive advantage.



The imageRUNNER 2800 provides all the necessary tools for quick and intuitive operation of all device functions—saving you valuable time to do other tasks.



A Truly Modular System

The imageRUNNER 2800 delivers new-generation, digital-multifunction capabilities designed to meet every application need and budget of small- to medium-sized enterprises. This model offers advanced digital copying features as standard, including the scanning of hard-copy originals into an internal Mail Box system. As a truly modular system, the imageRUNNER 2800 can be configured to address the Network Printing, Super G3 Faxing, and Network Scanning requirements of workgroups as needed.

Increased Productivity Without Compromises

When short deadlines need to be met, the imageRUNNER 2800 is up to the task. With Scan-Once-Print-Many technology and enhanced multifunction capabilities, the imageRUNNER 2800 accelerates copy, print, fax, or scan job completion, while driving significant document-throughput capabilities.

The imageRUNNER 2800 delivers many of the advanced features typically associated with high-volume, high-priced systems, such as Copy Reservation, Job Build, Booklet Printing, and more. Easy-to-use device drivers and utilities provide users and administrators with unmatched levels of device status and job-management capabilities in the industry.

With Canon's proprietary RAPID Fusing System™, the imageRUNNER 2800 provides quick, on-demand operation that virtually eliminates the long warm-up periods typically associated with conventional devices, and helps reduce energy consumption costs. A compact, "wingless" design brings powerful features to your workgroup, without compromising office space.

Superior Image Quality Is Always Standard

Canon's world-class leadership in image quality—capturing the highest level of detail in every document—is standard on every imageRUNNER 2800. Delivering copy output at 1200 x 600 dpi resolution, and print output at an astounding 2400 x 600 dpi resolution, you'll find yourself asking, "Is this a copy, or the original?"



Print Driver Device Configuration Tab



Remote UI™

digital
multifunction

Raise Your Productivity To New Standards

Set New Expectations For Office Productivity

At its core, the imageRUNNER 2800 provides unique functionality and information-management via an internal 5.1GB Image Server and 128MB of RAM. Examples of these features include the following:

Scan-Once-Print-Many – Fully leverages the inherent digital features of the device, and reduces scanner wear by making copies from images stored in memory.

Concurrency – Elevates overall multitasking capabilities by synchronizing scanner, image processor, and engine operation. As an example, users can store up to five copy jobs in memory while current copy or print jobs are being processed.

Confidential Mail Boxes – Up to 100 mail boxes can accept scanned and printed data, permitting users to easily combine paper- and electronic-based information.

Advanced Input, Throughput, And Output Features

While most multifunction devices are content just to deliver the basics, the imageRUNNER 2800 offers the most extensive level of input, throughput, and output capabilities in its class.

For maximum input productivity, an optional 50-sheet capacity Duplexing Automatic Document Feeder (DADF) makes quick work of handling multipage and different-size

originals. The DADF leverages Trayless Duplexing of the device, and works with a newly designed scanning unit for fast first-copy output times.

The imageRUNNER 2800 ships with a standard paper capacity of 1,050 sheets, and offers the flexibility to support up to 4,550 sheets. With support for feeding non-standard paper sizes and weights, transparencies, and envelopes, the imageRUNNER 2800 can address the volume requirements of virtually any size workgroup.

The imageRUNNER 2800 offers the most advanced finishing features of any product in its class.

An optional internally mounted finishing unit makes the imageRUNNER 2800 ideally suited for environments with limited space, and for small office environments that require professional-looking, finished documents.

For more advanced document-finishing needs, choose the optional Saddle Finisher, which offers stapled output, including multi-position stapling, folded saddle-stitched booklets, and support for two- or three-hole-punched output. An inner tray system works with the Saddle Finisher to neatly separate copy, print, and fax output for fast distribution.



Duplexing Automatic Document Feeder



Internal Finisher



Paper Cassettes



Saddle Finisher



Network Connectivity Should Not Be An Afterthought

Why Stand-alone When You Can Connect

Canon's clear advantage lies in our seamless integration with customer networks, giving users the ability to leverage system capabilities from their desktops. In choosing Canon products, your organization will benefit from initial investment protection other manufacturers simply cannot match.

A New Level Of Printing Functionality

The imageRUNNER 2800 is ideally suited to handle the printing requirements of workgroups and departments, with a print controller capable of handling 10/100 Ethernet or Token Ring connections, using PostScript® 3 Emulation and PCL®5e and PCL 6 print languages.

Canon has created print driver software designed with an easy-to-use user-interface that is friendly for the novice, yet capable enough to handle the demands of power-users. The driver software displays a dynamic image of the device, indicating installed hardware options, paper size, and paper levels. As attributes change, the driver automatically informs the users of the latest device capabilities. To further simplify use, Canon offers the ability to view page layout settings from within the driver prior to printing. Using this driver capability, users are assured their output will print as expected, with no surprises.

Other significant capabilities include the ability to save frequently used print settings, annotate documents, add watermarks, and select extensive document-finishing and booklet-making features.

We haven't forgotten the network administrator! Canon offers multiple installation methods, and ships the only driver software available on the market capable of discovering devices on the network. This allows administrators to automatically configure all equipped options with just a click of the mouse.

Canon has equipped these systems with extensive printing capabilities not found on traditional network laser printers. Some of these enhanced capabilities include the following:

Mail Box Printing – Users can send print data to personal mail boxes for integration with other stored images, thereby creating new compound documents.

Page Composer – Users can combine and print documents that were created in different applications as a single document, preview and manipulate the merged file through a thumbnail view, and change settings on-the-fly.

Secured Print – Permits entry of a confidential PIN from within the print driver. Printing will begin only upon user-entry of his/her confidential PIN number at the device.

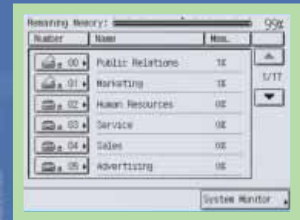

User Mail Box Screen

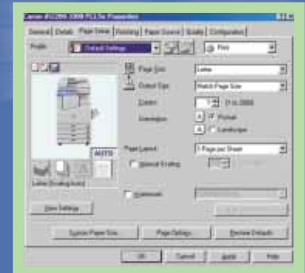

Print Driver Page Setup Tab

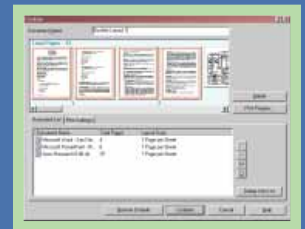

Page Composer Screen

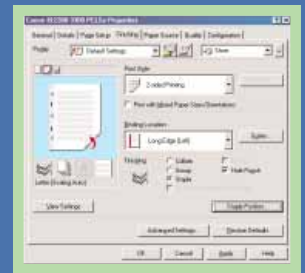

Driver Properties Finishing Tab

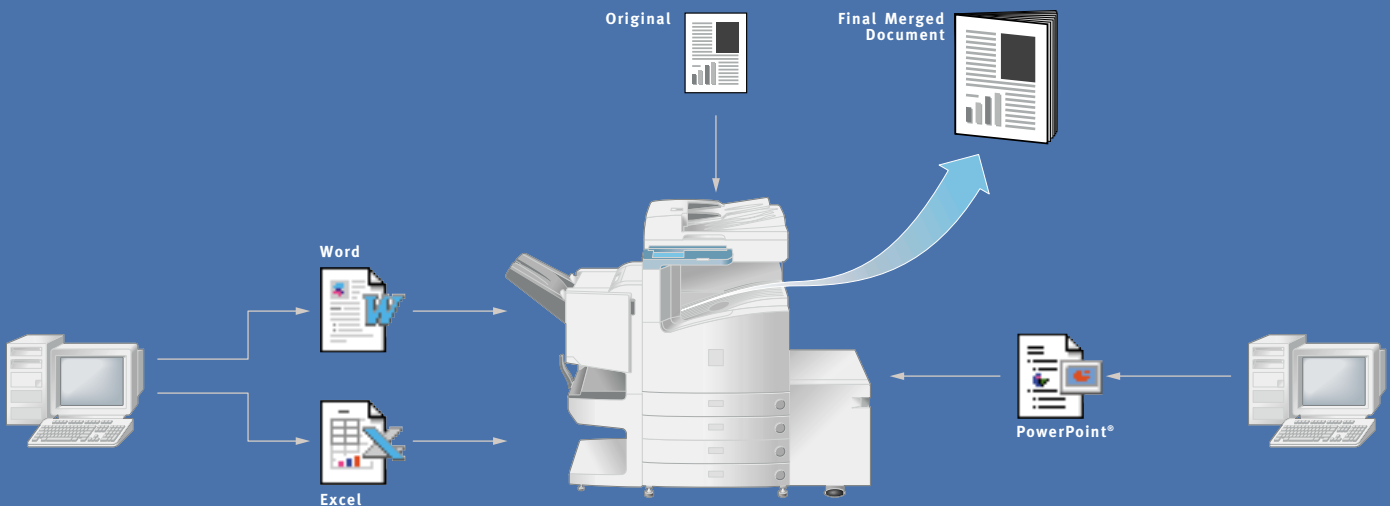

Merge scanned images with documents from various applications to create one document.

Bridging The Paper And Digital Worlds

Merging Hard-copy And Electronic Information

Today, while most new information is created electronically, it is estimated that the majority of corporate information still resides on paper. The imageRUNNER 2800 permits easy integration of paper and electronic information to streamline information availability and management.

The imageRUNNER 2800 ships standard with the ability to scan documents to internal user mail boxes. Users may also view images stored in a mail box through the Remote UI function. This function is ideally suited to users who wish to combine scanned documents with electronic print documents at the device.

For network scanning and workflow requirements, Canon's Network TWAIN driver software provides enhanced scanning capabilities on the imageRUNNER 2800 through any TWAIN-compliant software application.

When outfitted with eCopy™ ShareScan™ and eCopy Desktop™ software, customers can turn the imageRUNNER 2800 into a sophisticated, yet easy-to-use document delivery system. eCopy ShareScan provides walk-up users with the ability to capture and preview documents while integrating to LAN Fax and user-desktops. Using eCopy Desktop, users have a powerful tool for adding annotations and mark-ups, or for converting scanned documents to editable text via OCR. eCopy Desktop also links to E-mail, LAN Fax, and document-management software for easy distribution of manipulated, scanned images.

Faxing More Capable Than Stand-alone Devices

The imageRUNNER 2800 provides fax capabilities far more capable than most stand-alone devices available on the market today.

At 33.6 Kbps transmission speed, or approximately 3 seconds per page*, users will save time and dramatically reduce transmission costs. With the optional DADF, you can greatly enhance faxing productivity by scanning simplex or duplex documents of sizes up to 11" x 17". Canon's world-class leadership in image quality will ensure that both sent and received fax transmissions will be clear and legible.

Address Book – Stores frequently used destinations through one-touch buttons and coded-dial numbers through the touch-screen user-interface panel.

Memory Reception – The device can be programmed to hold all incoming documents in memory prior to printing. Through a web browser, users can then preview the contents of the received document for easy identification prior to printing or deleting, if necessary.

*Approximate 3-second-per-page fax transmission time based on ITU-T No. 1 Chart (MMR, Standard Mode) at 33.6 Kbps modem speed when transmitting to another v.34 machine. The Public Switched Telephone Network (PSTN) currently supports 28.8 Kbps modem speeds or lower, depending on telephone line conditions.



eCopy ShareScan

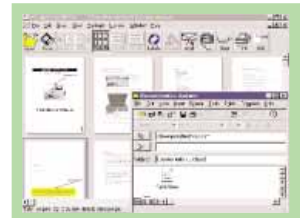

eCopy Desktop

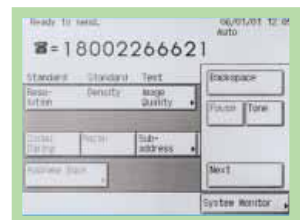

Main Fax Screen

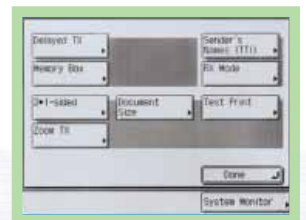

Fax Screen Special Features

multifunction
printing

An All-star Player Sporting All The Tools

No One On Your Team Will Feel Stranded

The imageRUNNER 2800 comes equipped with a comprehensive set of system utilities designed to simplify operation and management for both end-users and network administrators. These tools provide easy device installation and network management, while supplying a level of device-status and job-management capabilities unmatched in the industry.

You Need To Do More Than Just Connect To The Network

To truly support customer requirements, networked devices must be easy to install, provide seamless integration with existing network-management applications, and permit management from anywhere in the enterprise. Canon's comprehensive solution to these customer requirements is embodied within Canon's NetSpot® Suite and Remote UI utilities.

Canon's NetSpot Suite consists of the following utilities:

NetSpot Console – NetSpot Console is a web-based installation and management utility capable of installing and managing Canon networked systems on most customer networks from anywhere within the enterprise. In addition to basic installation support, NetSpot Console delivers notification of device status conditions, such as low toner, paper jams, and others. For added convenience, NetSpot Console is also capable of managing third-party printers complying with the standard Printer MIB, thereby consolidating network device management via one utility.

NetSpot Job Monitor – To track progress and manage print jobs, Canon supplies NetSpot Job Monitor, which runs as an automated task in the Windows® System Tray, and can be configured to report job conditions based on administrator or end-user preferences.

Significant to NetSpot Job Monitor is its ability to deliver end-of-job notification to end-users, ensuring that they are informed of the completion of submitted work.

NetSpot Accountant** – NetSpot Accountant is an optional utility capable of providing comprehensive job tracking and analysis for cost accounting and workflow optimization. Using NetSpot Accountant, network administrators can track a myriad of activity, including copying, printing, and scanning, and bill internal or external clients for device utilization. NetSpot Accountant is ideal for any customer who desires to account for imageRUNNER 2800 device utilization.

In addition to these utilities, Canon also supplies plug-in modules for most popular enterprise-management applications in use today. Included in this list of supported applications are Microsoft® Management Console, CA-Unicenter TNG®, HP® OpenView®, Tivoli® NetView®, and BMC Patrol®. Through these plug-ins, Canon permits easy management of Canon networked devices from directly within the enterprise-management system console.

Remote UI – The Remote UI function turns any web browser into an imageRUNNER 2800 desktop command and control center. Simply enter the IP address of the remote device to get instant access to job status, address book, media options, program settings, and more. In addition, users can stop, start, or reprint jobs or view images that were previously stored in an internal mail box from anywhere on the network.

An Impressive Team

Canon's pioneering efforts in creating the digital multifunction marketplace has provided us with a considerable advantage in identifying emerging customer needs. This experience, combined with our exhaustive funding of new research and development, has allowed us to assume a

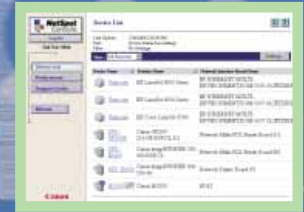

NetSpot Console Device List Selection



NetSpot Job Monitor—Status Notification Device



NetSpot Accountant—Device List Display



Remote UI

commanding position in today's office and production environments.

Our goal is simple: to provide the best solutions to your document- and information-management needs. We think you will agree that Canon's functional and integrated network capabilities set new benchmarks in the marketplace, and clearly enable our customers to drive greater levels of productivity, efficiency, and a competitive advantage.

**Available second half 2001.
Check with your local Canon-authorized Dealer for availability.



imageRUNNER™
2800

imageRUNNER 2800 Specifications

Main Unit

Type:	Digital, Multifunction Imaging System
Imaging System:	Laser Dry Electrostatic Transfer
Developing System:	Dry Monocomponent Toner Projection
Fixing System:	RAPID Fusing System
Image Server Memory:	Standard 128MB RAM + 5.1GB HDD (Max. Capacity: Approx. 4,000 Originals)
First-copy Time:	5.8 Seconds from Platen Glass 6.6 Seconds from ADF
Warm-up Time:	10 Seconds or Less From Sleep Mode 29 Seconds from Main Power Off
Copy/Print Speed:	28 ppm (Letter)
Max. Mail Boxes Supported:	100
Max. Copy Reservation:	5 Jobs
Actual Resolution:	600 dpi x 600 dpi
Interpolated Resolution:	1200 dpi x 600 dpi (Copy) 2400 dpi x 600 dpi (Print)
Halftone:	256 Gradations of Gray
Duplexing:	Standard Automatic Trayless Duplexing
Magnification Reduction/Enlargement:	25% to 800% (in 1% increments)
Paper Supply Standard:	Dual 500-sheet Paper Cassettes (1,000 Sheets) Stack Bypass (50 Sheets)
Optional:	Dual 500-sheet Paper Cassettes (1,000 Sheets) Paper Deck (2,500 Sheets)
Exposure Control:	Automatic or Manual
Multiple Copies:	1 to 999
Max. Original Size:	11" x 17" (Ledger)
Paper Weights:	17 lb. to 20 lb. Bond (Cassette) 17 lb. to 32 lb. Bond (Stack Bypass)
Power Source:	120V AC, 60Hz, 15A
Drum:	OPC—Estimated Yield: 55,000 Impressions
Max. Duty Cycle:	100,000 Impressions Per Month
Toner:	Estimated Yield: 15,000 Images (at 6% Coverage)
Dimensions (H x W x D):	40-1/8" x 22-1/4" x 26-3/4" (1,020mm x 565mm x 678mm)
Weight:	176.3 lb. (80kg)

Duplexing Automatic Document Feeder-H1 (Optional)

Acceptable Originals:	Statement-R to Ledger
Capacity:	50 Sheets (20 lb. Bond, Letter)
Max. Paper Weight:	10 lb. to 32 lb. Bond (Letter)

Cassette Feeding Unit-W1 (Optional)

Paper Capacity:	2 x 500-sheet Paper Cassettes
Paper Size:	
Top Cassette:	Statement-R to Legal
Bottom Cassette:	Statement-R to Ledger
Paper Weights:	17 lb. to 20 lb. Bond

Envelope Feeder Attachment-B1 (Optional)

Envelope Size:	COM10, DL, Monarch, ISO-B5, ISO-C5, Yougata-4
Feeder Capacity:	Approx. 50 Envelopes or 1-1/4" (31.75mm)

Paper Deck-L1 (Optional)

Paper Capacity:	2,500 Sheets (20 lb. Bond)
Paper Size:	Letter
Paper Weights:	17 lb. to 20 lb. Bond

Finisher-J1 (Optional)

Number of Trays:	One Tray
Tray Capacity:	300 Sheets (Letter)
Staple Position/Capacity:	Top Corner (30 Sheets)

Saddle Finisher-G1 (Optional)

Number of Trays:	Four trays, including Saddle-stitch Tray and Inner 2-Way Tray
------------------	---

Tray Capacity

Top Tray:	1,000 Sheets (Letter)
Inner 2-Way Tray:	100 Sheets (Letter) 250 Sheets (Letter) 500 Sheets
Saddle-stitch Tray:	500 Sheets
Staple Position:	Multiposition Stapling (1) Top Corner, (2) Side Margin, (3) Saddle-stitch
Stapling Capacity:	50 Sheets (Letter) 10 Sheets Saddle-stitched (Letter, Ledger)

Saddle-stitch Specifications

Total Sides Imaged:	40 (10 Sheets)
Total Sets:	1 to 5 Sheets/20 Saddle-stitched Sets 6 to 10 Sheets/10 Saddle-stitched Sets
Folding:	V-folding Standard
Attachable Accessories:	Puncher Unit-K1

Puncher Unit-K1 (Option for Saddle Finisher-G1)

Punch Method:	Sequential Processing System
Punch Types:	2-hole/3-hole (Auto Change)
Paper Sizes:	2-hole (Letter-R, Legal) 3-hole (Letter, Ledger)
Punch Dust Stack:	Approx. 3,000 Sheets

Super G3 Fax Board-J1 (Optional)*

Applicable Line:	Public Switched Telephone Network (PSTN)
Connection Lines:	One (J1)
Transmission Time**:	ECM-MMR Approx. 3 Seconds per Page (33,600 bps)
Compression System:	MMR, MR, MH, JBIG
Sending Sizes:	Statement to Ledger
Auto Dial Function:	Address Book: 200 Destinations
Image Memory:	Approx. 3,700 Pages

Network Multi-PDL Printer Kit-C1 (Optional)

Type:	Embedded Print/Network
Processor:	Canon Custom Processor 250MHz—Shared
RAM:	128MB (Std./Max.)—Shared
Hard Disk:	5.1GB—Shared
PDL Support:	PCL 5e, PCL 6, PostScript 3 Emulation
Internal Fonts:	136 PostScript Fonts, 117 Adobe® Type Fonts, 19 TrueType® Fonts, 80 PCL Roman Fonts, 32 PCL Bar-code Fonts
Interface Connections:	RJ-45 (10/100Base-T) IEEE 1284 (Compatibility: Nibble, Byte and ECP mode) Token Ring* (Optional Card)
Protocol Stacks:	IPX/SPX™: 802.2, 802.3, Ethernet II, 802.2 SNAP, TCP/IP, SMB AppleTalk®: 802.2 SNAP and AppleTalk Phase II Only
Network OS:	Novell® NetWare® v.3.2, 4.1, 4.11, 4.2, 5 (IPX/SPX), Windows® 95/98/Me (TCP/IP), Windows NT® 4.0 (TCP/IP), Windows 2000 (TCP/IP), Solaris™ 1.x, 2.5 or later (TCP/IP), Apple® System 7.5 or higher (DDP)

*Available second half 2001.

Check with your local Canon-authorized Dealer for availability.

**Approximate 3-second-per-page fax transmission time based on ITU-T No. 1 Chart (MMR, Standard Mode) at 33.6 Kbps modem speed when transmitting to another v.34 machine. The Public Switched Telephone Network (PSTN) currently supports 28.8 Kbps modem speeds or lower, depending on telephone line conditions.

As an ENERGY STAR® Partner, Canon U.S.A., Inc. has determined that this product meets the ENERGY STAR® guidelines for energy efficiency. The ENERGY STAR name is a registered trademark of the U.S. Environmental Protection Agency. Adobe and PostScript are trademarks of Adobe Systems Incorporated. HP, PCL, and OpenView are registered trademarks of Hewlett-Packard Company. Unicenter TNG is a registered trademark of Computer Associates International. Tivoli and NetView are registered trademarks of Tivoli Systems Inc., in the United States, other countries, or both. Patrol is a registered trademark of BMC Software, Inc. Apple, AppleTalk, and TrueType are registered trademarks of Apple Computer, Inc. Novell and NetWare are registered trademarks, and IPX/SPX is a trademark of Novell, Inc. in the United States and other countries. Microsoft, PowerPoint, Windows, and Windows NT are registered trademarks of Microsoft Corporation in the United States and/or other countries. Solaris is a trademark of Sun Microsystems, Inc. Canon and NetSpot are registered trademarks, and imageRUNNER, RAPID Fusing System, Canon Know How, and the GENUINE logo are trademarks of Canon Inc. Remote UI is a trademark, and IMAGEANYWARE is a service mark of Canon U.S.A., Inc. All other terms and product names may be trademarks or registered trademarks of their respective owners, and are hereby acknowledged.

Specifications subject to change without notice.

0501-IR2800

Canon KNOW HOW™

1-800-OK-CANON
www.usa.canon.com

Canon U.S.A., Inc.
One Canon Plaza
Lake Success, NY 11042

