



Piloto gvSIG Mobile (BN44)

Manual de instalación. Versión 1





Conselleria de Infraestructuras y Transporte

C/ Blasco Ibáñez N° 50 ,

46010 VALENCIA

E-Mail : gvsig@gva.es

Web: www.cit.gva.es

Web del proyecto: <http://www.gvsig.gva.es>

Todos los nombres propios de programas, sistemas operativos, equipo hardware etc., que aparecen en este manual son marcas registradas de sus respectivas compañías u organizaciones.

© 2007 Conselleria de Infraestructuras y Transporte
Este manual se distribuye con la licencia GNU GPL2.



Índice de contenido

Documentación instalación gvSIG Mobile.....	4
Introducción.....	4
La máquina virtual J9.....	4
Instalación de la máquina virtual J9.....	9
Instalación de gvSIG Mobile en la PDA.....	13
Instalación de la extensión de exportación en gvSIG desktop.....	15



Documentación instalación gvSIG Mobile

Introducción

El prototipo **gvSIG Mobile** es un software desarrollado en Java para la visualización y gestión de Información Geográfica en dispositivos móviles (en adelante PDA). Este documento presenta el proceso de instalación de gvSIG Mobile en la PDA, así como el exportador de proyectos, de forma automática, de gvSIG Desktop a gvSIG Mobile.

Para diferenciar el prototipo (gvSIG Mobile) de la aplicación gvSIG, se ha renombrado esta última en todo el documento como gvSIG Desktop.

La máquina virtual J9

Actualmente, gvSIG Mobile funciona correctamente con la **máquina virtual J9** desarrollada por IBM. Por lo tanto, el primer paso será obtener dicha máquina virtual (en adelante JVM). En el siguiente enlace la podrás descargar:

https://www14.software.ibm.com/webapp/iwm/web/reg/pick.do?lang=en_US&source=weme

Es necesario que te identifiques para descargarla. Si no tienes un usuario y contraseña deberás crearlo en el enlace **register now**.



The screenshot shows the IBM website's sign-in interface. At the top, there is the IBM logo, a search bar, and a language selector set to 'United States'. Below this is a navigation menu with links for Home, Solutions, Services, Products, Support & downloads, and My IBM. The main content area is titled 'Sign in' and includes a 'Login >' link. On the left, there are links for 'Sign in', 'My IBM registration', and 'Help and FAQ', along with 'Related links' such as 'Warranties and maintenance'. The central sign-in form contains instructions: 'Please enter your IBM ID and Password in the sign in area below. (If you have a PartnerWorld® or developerWorks™ user ID, that is considered your IBM ID). If you are not currently registered with our site please [register now](#).' Below the instructions are two input fields labeled 'IBM ID:' and 'Password:', followed by a 'Submit' button. To the right of the form are three links: 'Forgot your IBM ID?', 'Forgot your password?', and 'Change password'. At the bottom of the page, there are utility links for 'E-mail this page', 'Print this page', 'Digg this', and 'Save to del.icio.us', and a footer with 'About IBM', 'Privacy', 'Contact', 'Terms of use', and 'IBM Feeds'.

Formulario de identificación.

Selecciona el sistema operativo de tu dispositivo móvil, en tu caso **Windows, Windows CE, Windows Pocket PC o Windows XP.**



United States [change]

IBM

Home Solutions Services Products Support & downloads My IBM

Pick >

WebSphere Everyplace Micro Environment

Downloads

To properly configure your download, please review the information below. Select the appropriate offering. When you are done, press the "Continue" button at the bottom.

Offering	Platform	Format
<input type="radio"/> WebSphere Everyplace Micro Environment Version 6.1.1 Languages: English U.S.	Linux x86Series	download
<input type="radio"/> WebSphere Everyplace Micro Environment for Moblinux 4.0.2 Version 6.1.1 Languages: English U.S.	Linux	download
<input type="radio"/> WebSphere Everyplace Micro Environment for MontaVista Linux Professional Edition 4.0.1 Version 6.1.1 Languages: English U.S.	Linux	download
<input checked="" type="radio"/> WebSphere Everyplace Micro Environment Version 6.1.1 Languages: English U.S.	Windows Windows CE Windows Pocket PC Windows XP	download

[Continue](#)

Need help?

- Sign up support (English only)
- Sign up and Software Download FAQ
- Software download support (English only)

E-mail this page Print this page Digg this Save to del.icio.us

About IBM Privacy Contact Terms of use IBM Feeds

Selecciona una plataforma.

Debes de aceptar las condiciones de IBM, **I agree**.



Fewer than 100 101-500 501-1000 over 1000+

In which one of the following industries does your company belong?

Please select one

Privacy

E-mail: Stay informed about IBM products, services, and other offerings! If you want to stay informed by e-mail, please let us know by checking the box below.

e-mail: Yes, please have IBM or an affiliate send me e-mail.

Other communications: IBM or an affiliate or selected organizations may keep you informed about IBM related product, services and other offerings through ways other than e-mail, for example, by telephone or postal mail. If you do not want us to use the information you provided here to keep you informed through other ways, please indicate in the box below.

Other communications: Please do not use the information I have provided here.

By clicking 'I confirm', you agree that IBM may process your data in the manner indicated above and as described in our Privacy policy.

License

To view the license, click the "View license" link below. If this displays in a second browser window, please use the "Back" button on your browser to return to the previous page, or close the window or browser session that is displaying this page.

[→ View license](#)

By checking "I agree" box below you agree that (1) you have had the opportunity to review the license and (2) you agree to be bound by its terms. If you disagree, click "I cancel" below.

I agree *

By clicking the "I confirm" button below, I confirm my Privacy selection and acceptance of the license. By clicking the "I cancel" button, I cancel my Privacy selection and acceptance of the license.

[E-mail this page](#) [Print this page](#) [Digg this](#) [Save to del.icio.us](#)

[About IBM](#) [Privacy](#) [Contact](#) [Terms of use](#) [IBM Feeds](#)

Acepta las condiciones.

Es más cómodo realizar la descarga por http, por eso selecciona la pestaña **Download using http**.



To download using http, click on 'Download now'.
 You can also download the files [using Download Director](#). [Learn more](#).

Download using Download Director	Download using http
CLDC 1.1/MIDP 2.0 for Windows XP/X86	
Executable file ibm-weme-win-x86-midp20_6.1.1.20061110-161633.... (43.1MB)	Download now
Installation Instructions install.pdf (303KB)	Download now
CDC 1.0/Foundation 1.0/Personal Profile1.0 for Windows XP/X86	
Binary file ibm-weme-win-x86-ppro10_6.1.1.20061110-161633... (46.2MB)	Download now
Executable file ibm-weme-win-x86-ppro11_6.1.1.20061110-161633.exe	Download now

Método de descarga.

Finalmente debes seleccionar la máquina virtual **CDC 1.1/Foundation 1.1 /Personal Profile1.1 for Windows Mobile 5.0/ARM** y descargar el archivo **ibm-weme-wm50-arm-ppro11_6.1.1.20061110-161633.exe**.

Installation Instructions install.pdf (271KB)	Download now
CDC 1.1/Foundation 1.1/Personal Profile 1.1 for Windows XP/X86	
Binary file ibm-weme-win-x86-ppro11_6.1.1.20061110-161633.exe (47.0MB)	Download now
Installation Instructions install.pdf (271KB)	Download now
CLDC 1.1/MIDP 2.0 for Windows Mobile 5.0 Smartphone Edition/ARM	
Binary file ibm-weme-wm50-sp-arm-midp20_6.1.1.20061110-1616... (44.5MB)	Download now
Executable file ibm-weme-wm50-sp-arm-midp20_6.1.1.20061110-1616... (41.2MB)	Download now
Installation Instructions install.pdf (326KB)	Download now
CDC 1.1/Foundation 1.1/Personal Profile 1.1 for Windows Mobile 5.0/ARM	
Binary file ibm-weme-wm50-arm-ppro11_6.1.1.20061110-161633.bin (48.6MB)	Download now
Executable file ibm-weme-wm50-arm-ppro11_6.1.1.20061110-161633.exe (45.3MB)	Download now
Installation Instructions install.pdf (313KB)	Download now
CDC 1.0/Foundation 1.0/Personal Profile 1.0 for Windows Mobile 5.0/ARM	
Binary file ibm-weme-wm50-arm-ppro10_6.1.1.20061110-161633.bin (47.0MB)	Download now

Descarga del archivo.

Instalación de la máquina virtual J9

La instalación consiste en dejar una serie de carpetas en una ubicación muy concreta de la memoria de la PDA. La forma de transferir los ficheros desde tu PC hasta la PDA dependerá del sistema operativo que utilices. En las figuras que se presentan la instalación se realiza desde un equipo con Windows XP-SP2 con ActiveSync 4.1.

Estos son los pasos a seguir:

- En la PDA creas la carpeta **J9** en el directorio raíz de la misma (\) o en el

directorio raíz de la tarjeta de memoria externa. Dentro de ésta, creas la carpeta **PPRO11**. En ambos casos debes respetar las mayúsculas. En el caso de que tu PDA tenga varias tarjetas de memoria externas y quieras instalar la J9 en una de ellas, es posible que no funcione la máquina virtual. Por lo tanto en el caso de que se poseas una PDA con varias tarjetas se recomienda que se instale la máquina virtual en la memoria interna del dispositivo.

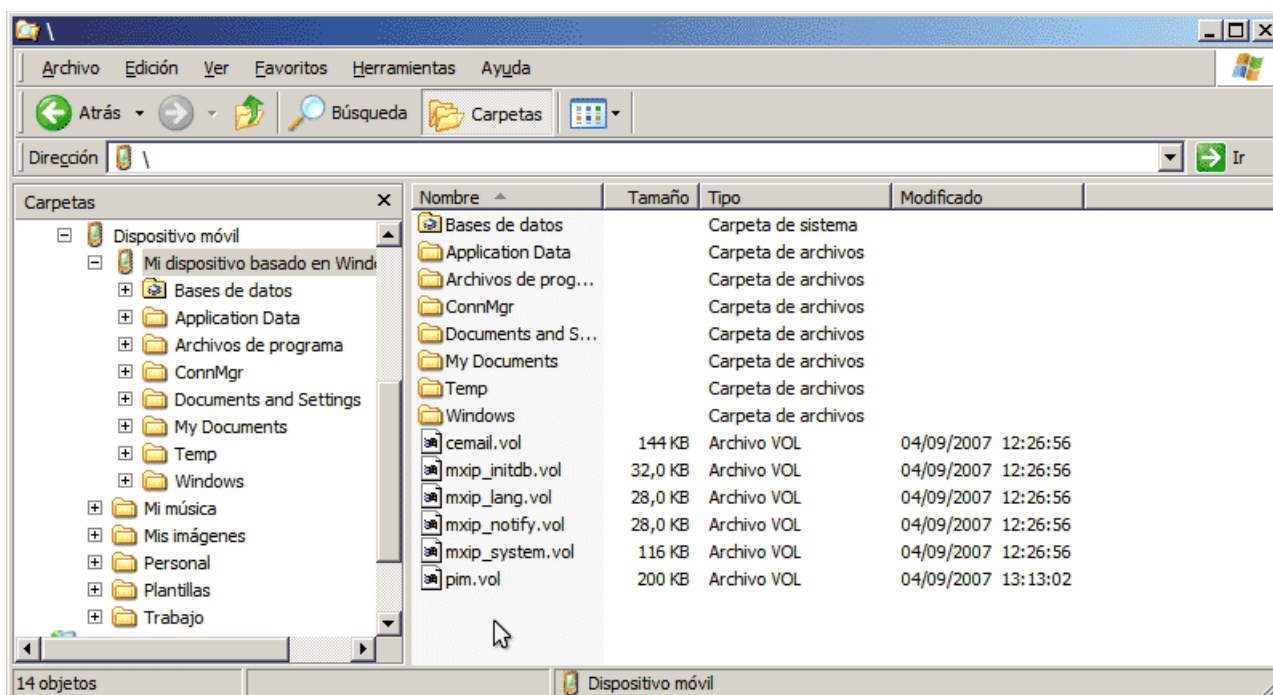

Carpeta raíz de la PDA vista en el Explorador de Archivos de Windows.

- Instala en tu PC la máquina virtual J9. En este manual se ha instalado en la dirección por defecto que propone el instalador, **C:\Archivos de programa\IBM\WEME\runtimes\61\wm50-arm-ppro10**. Dentro de la carpeta **wm50-arm-ppro10** encontrarás el archivo zip **weme-wm50-arm-ppro10_6.1.1.20061110-161633.zip** que debes descomprimir. Y dentro de esta carpeta encontrarás las carpetas **bin**, **examples** y **lib** de J9.

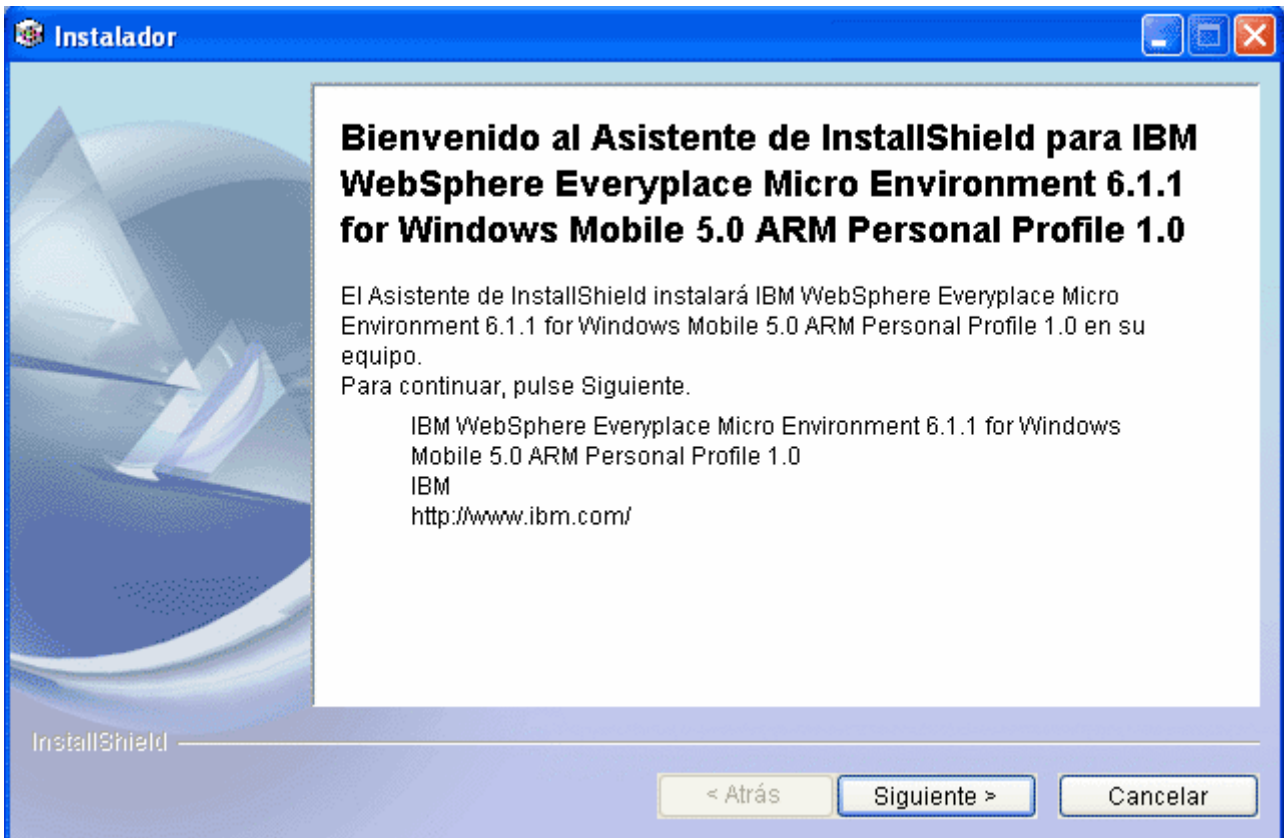

Instalación de J9 en el PC.

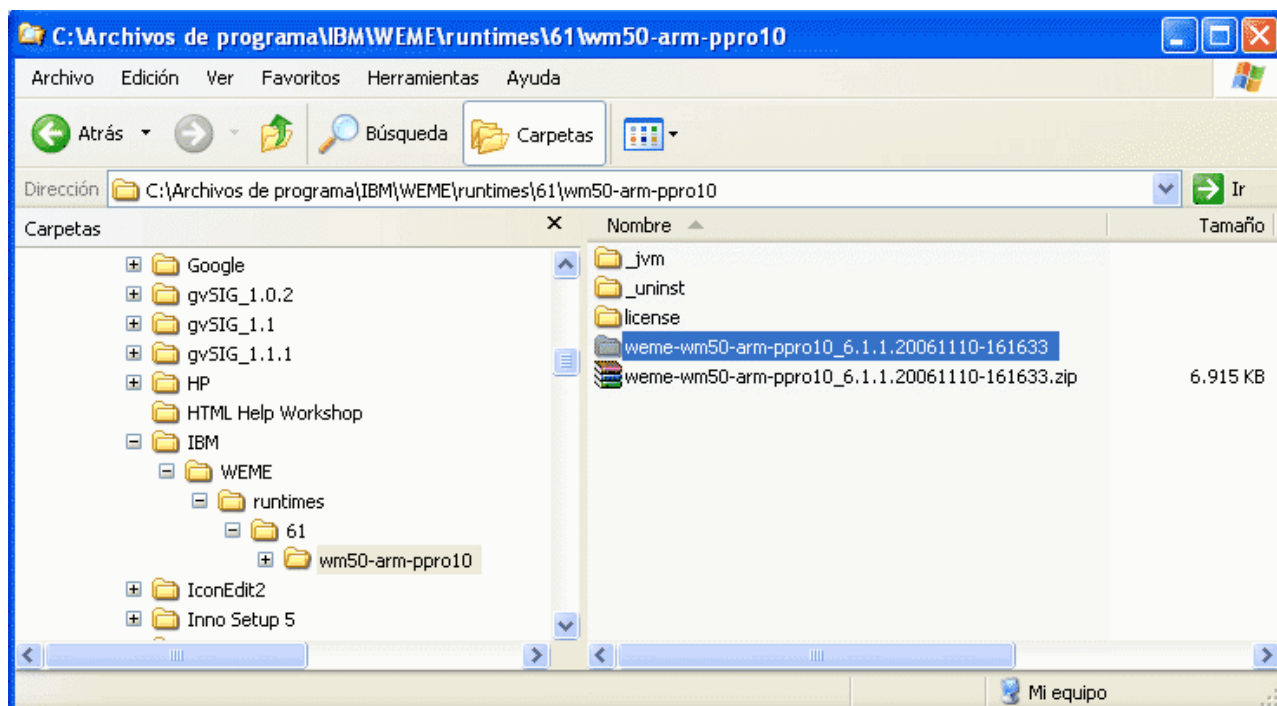

Archivo zip con la máquina virtual.

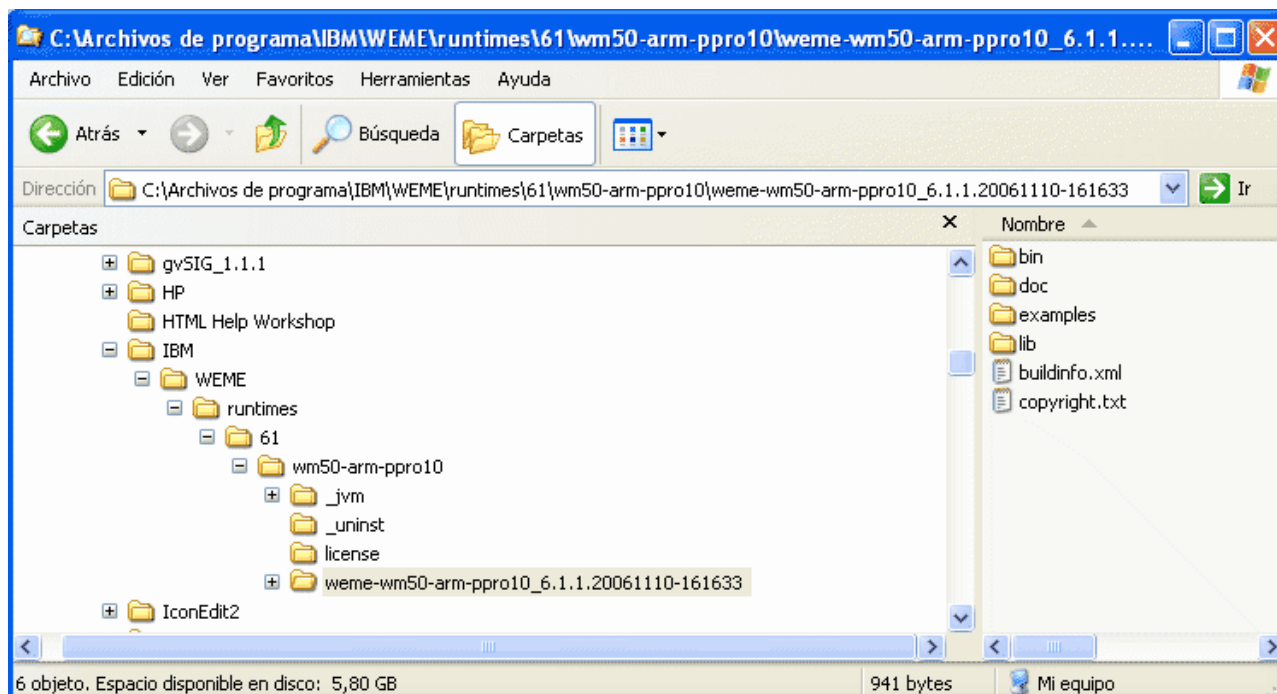

Carpetas bin, lib y examples.

- Copia las carpetas **bin**, **examples** y **lib** del PC a la carpeta **PPRO11** de la PDA.

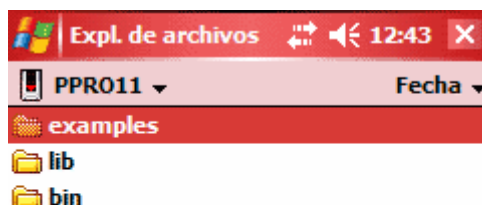

Carpeta de instalación de J9.

- Para comprobar que J9 está funcionando correctamente en la PDA, puedes ejecutar la aplicación de ejemplo que viene con la misma. Para ello, navegas con el explorador de archivos hasta la carpeta **examples** y ejecutas el fichero **GolfScoreTrackerApp**.

Instalación de gvSIG Mobile en la PDA

El proceso de instalación de gvSIG Mobile es muy sencillo, en realidad, lo único que tienes que hacer es copiar el archivo **gvSIGMobile.BNxx.Arm.CAB** a algún directorio de la PDA y ejecutarlo. En algunos casos, el proceso de instalación preguntará la ubicación del programa.

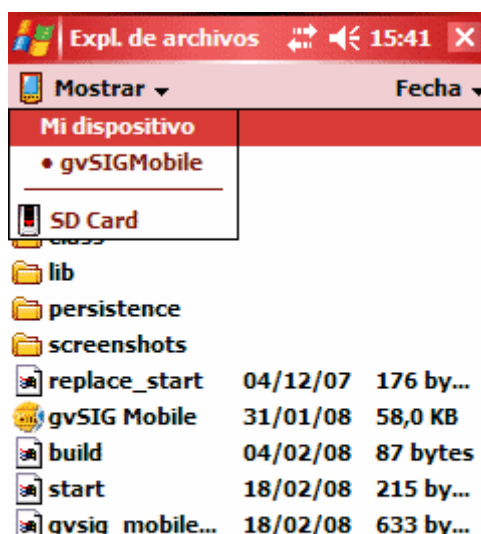

Directorio de instalación de gvSIG Mobile.

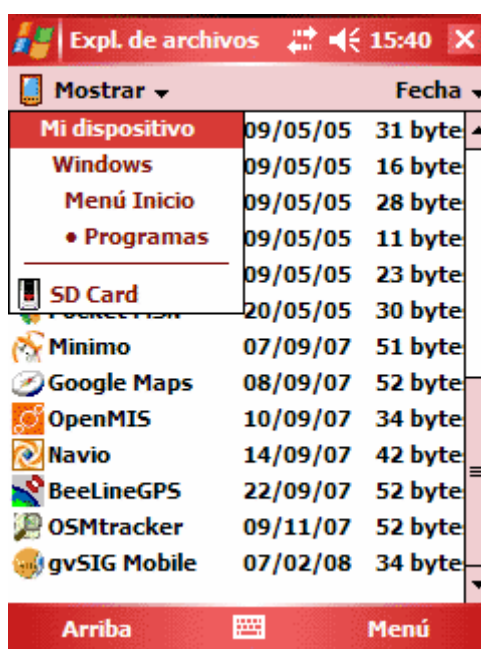

Acceso directo de gvSIG Mobile en el menú de inicio.

Una vez instalados los ficheros, basta ejecutar **gvSIG Mobile.exe** para arrancar la aplicación.



Inicio de gvSIG Mobile.

En el caso de que suceda algún problema en el proceso de ejecución de gvSIG Mobile, hay un archivo *log* que registra el procesos de lanzamiento y te muestra los posibles errores. Este archivo se encuentra en la carpeta de instalación y tiene el nombre de **gvsig_mobile_launch.log**

Instalación de la extensión de exportación en gvSIG desktop

El prototipo se completa con una extensión para gvSIG Desktop que permite a partir de una vista con diferentes capas tanto vectoriales como raster, generar una carpeta de exportación con la información geográfica seleccionada, así como el fichero de proyecto de gvSIG Mobile, listo para ser enviado a la PDA.



Instalador de la extensión.

El proceso de instalación de esta extensión es similar al de cualquier otra extensión de gvSIG Desktop. Es decir, mediante un sencillo instalador multiplataforma se coloca la extensión sobre una instalación previa de gvSIG Desktop.

La versión de gvSIG Desktop compatible con la extensión es la **1.1.1** que corresponde con el Build Number **1022**.

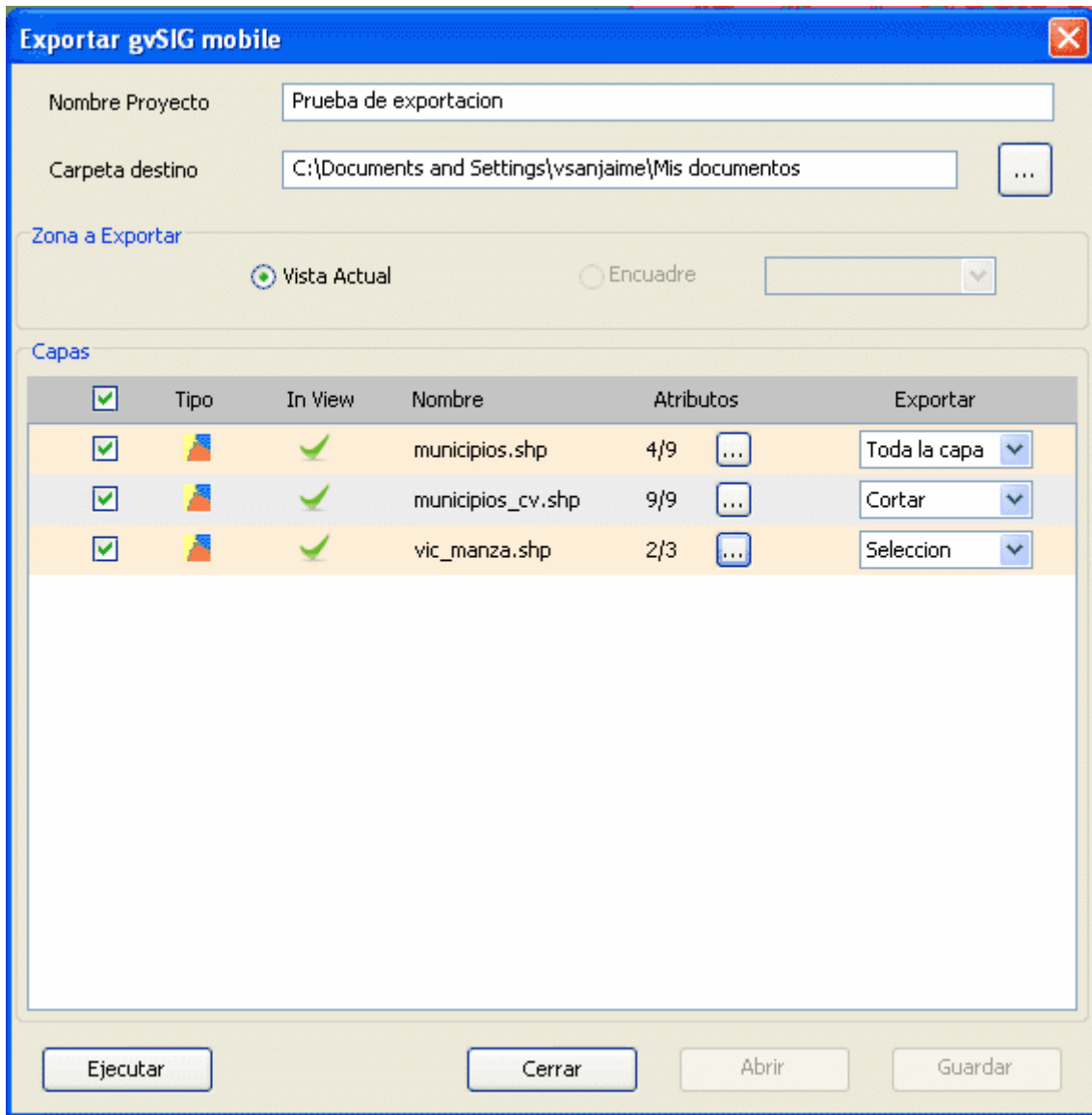

Ventana principal del exportador.



GNU GENERAL PUBLIC LICENSE
Version 2, June 1991

Copyright (C) 1989, 1991 Free Software Foundation, Inc.,
51 Franklin Street, Fifth Floor, Boston, MA 02110-1301 USA
Everyone is permitted to copy and distribute verbatim copies
of this license document, but changing it is not allowed.

Preamble

The licenses for most software are designed to take away your freedom to share and change it. By contrast, the GNU General Public License is intended to guarantee your freedom to share and change free software--to make sure the software is free for all its users. This General Public License applies to most of the Free Software Foundation's software and to any other program whose authors commit to using it. (Some other Free Software Foundation software is covered by the GNU Lesser General Public License instead.) You can apply it to your programs, too.

When we speak of free software, we are referring to freedom, not price. Our General Public Licenses are designed to make sure that you have the freedom to distribute copies of free software (and charge for this service if you wish), that you receive source code or can get it if you want it, that you can change the software or use pieces of it in new free programs; and that you know you can do these things.

To protect your rights, we need to make restrictions that forbid anyone to deny you these rights or to ask you to surrender the rights. These restrictions translate to certain responsibilities for you if you distribute copies of the software, or if you modify it.

For example, if you distribute copies of such a program, whether gratis or for a fee, you must give the recipients all the rights that you have. You must make sure that they, too, receive or can get the source code. And you must show them these terms so they know their rights.

We protect your rights with two steps: (1) copyright the software, and (2) offer you this license which gives you legal permission to copy, distribute and/or modify the software.

Also, for each author's protection and ours, we want to make certain that everyone understands that there is no warranty for this free software. If the software is modified by someone else and passed on, we want its recipients to know that what they have is not the original, so that any problems introduced by others will not reflect on the original authors' reputations.

Finally, any free program is threatened constantly by software



patents. We wish to avoid the danger that redistributors of a free program will individually obtain patent licenses, in effect making the program proprietary. To prevent this, we have made it clear that any patent must be licensed for everyone's free use or not licensed at all.

The precise terms and conditions for copying, distribution and modification follow.

GNU GENERAL PUBLIC LICENSE
TERMS AND CONDITIONS FOR COPYING, DISTRIBUTION AND MODIFICATION

0. This License applies to any program or other work which contains a notice placed by the copyright holder saying it may be distributed under the terms of this General Public License. The "Program", below, refers to any such program or work, and a "work based on the Program" means either the Program or any derivative work under copyright law: that is to say, a work containing the Program or a portion of it, either verbatim or with modifications and/or translated into another language. (Hereinafter, translation is included without limitation in the term "modification".) Each licensee is addressed as "you".

Activities other than copying, distribution and modification are not covered by this License; they are outside its scope. The act of running the Program is not restricted, and the output from the Program is covered only if its contents constitute a work based on the Program (independent of having been made by running the Program). Whether that is true depends on what the Program does.

1. You may copy and distribute verbatim copies of the Program's source code as you receive it, in any medium, provided that you conspicuously and appropriately publish on each copy an appropriate copyright notice and disclaimer of warranty; keep intact all the notices that refer to this License and to the absence of any warranty; and give any other recipients of the Program a copy of this License along with the Program.

You may charge a fee for the physical act of transferring a copy, and you may at your option offer warranty protection in exchange for a fee.

2. You may modify your copy or copies of the Program or any portion of it, thus forming a work based on the Program, and copy and distribute such modifications or work under the terms of Section 1 above, provided that you also meet all of these conditions:

a) You must cause the modified files to carry prominent notices stating that you changed the files and the date of any change.

b) You must cause any work that you distribute or publish, that in whole or in part contains or is derived from the Program or any part thereof, to be licensed as a whole at no charge to all third parties under the terms of this License.



c) If the modified program normally reads commands interactively when run, you must cause it, when started running for such interactive use in the most ordinary way, to print or display an announcement including an appropriate copyright notice and a notice that there is no warranty (or else, saying that you provide a warranty) and that users may redistribute the program under these conditions, and telling the user how to view a copy of this License. (Exception: if the Program itself is interactive but does not normally print such an announcement, your work based on the Program is not required to print an announcement.)

These requirements apply to the modified work as a whole. If identifiable sections of that work are not derived from the Program, and can be reasonably considered independent and separate works in themselves, then this License, and its terms, do not apply to those sections when you distribute them as separate works. But when you distribute the same sections as part of a whole which is a work based on the Program, the distribution of the whole must be on the terms of this License, whose permissions for other licensees extend to the entire whole, and thus to each and every part regardless of who wrote it.

Thus, it is not the intent of this section to claim rights or contest your rights to work written entirely by you; rather, the intent is to exercise the right to control the distribution of derivative or collective works based on the Program.

In addition, mere aggregation of another work not based on the Program with the Program (or with a work based on the Program) on a volume of a storage or distribution medium does not bring the other work under the scope of this License.

3. You may copy and distribute the Program (or a work based on it, under Section 2) in object code or executable form under the terms of Sections 1 and 2 above provided that you also do one of the following:

- a) Accompany it with the complete corresponding machine-readable source code, which must be distributed under the terms of Sections 1 and 2 above on a medium customarily used for software interchange; or,
- b) Accompany it with a written offer, valid for at least three years, to give any third party, for a charge no more than your cost of physically performing source distribution, a complete machine-readable copy of the corresponding source code, to be distributed under the terms of Sections 1 and 2 above on a medium customarily used for software interchange; or,
- c) Accompany it with the information you received as to the offer to distribute corresponding source code. (This alternative is allowed only for noncommercial distribution and only if you received the program in object code or executable form with such an offer, in accord with Subsection b above.)



The source code for a work means the preferred form of the work for making modifications to it. For an executable work, complete source code means all the source code for all modules it contains, plus any associated interface definition files, plus the scripts used to control compilation and installation of the executable. However, as a special exception, the source code distributed need not include anything that is normally distributed (in either source or binary form) with the major components (compiler, kernel, and so on) of the operating system on which the executable runs, unless that component itself accompanies the executable.

If distribution of executable or object code is made by offering access to copy from a designated place, then offering equivalent access to copy the source code from the same place counts as distribution of the source code, even though third parties are not compelled to copy the source along with the object code.

4. You may not copy, modify, sublicense, or distribute the Program except as expressly provided under this License. Any attempt otherwise to copy, modify, sublicense or distribute the Program is void, and will automatically terminate your rights under this License. However, parties who have received copies, or rights, from you under this License will not have their licenses terminated so long as such parties remain in full compliance.

5. You are not required to accept this License, since you have not signed it. However, nothing else grants you permission to modify or distribute the Program or its derivative works. These actions are prohibited by law if you do not accept this License. Therefore, by modifying or distributing the Program (or any work based on the Program), you indicate your acceptance of this License to do so, and all its terms and conditions for copying, distributing or modifying the Program or works based on it.

6. Each time you redistribute the Program (or any work based on the Program), the recipient automatically receives a license from the original licensor to copy, distribute or modify the Program subject to these terms and conditions. You may not impose any further restrictions on the recipients' exercise of the rights granted herein. You are not responsible for enforcing compliance by third parties to this License.

7. If, as a consequence of a court judgment or allegation of patent infringement or for any other reason (not limited to patent issues), conditions are imposed on you (whether by court order, agreement or otherwise) that contradict the conditions of this License, they do not excuse you from the conditions of this License. If you cannot distribute so as to satisfy simultaneously your obligations under this License and any other pertinent obligations, then as a consequence you may not distribute the Program at all. For example, if a patent license would not permit royalty-free redistribution of the Program by



all those who receive copies directly or indirectly through you, then the only way you could satisfy both it and this License would be to refrain entirely from distribution of the Program.

If any portion of this section is held invalid or unenforceable under any particular circumstance, the balance of the section is intended to apply and the section as a whole is intended to apply in other circumstances.

It is not the purpose of this section to induce you to infringe any patents or other property right claims or to contest validity of any such claims; this section has the sole purpose of protecting the integrity of the free software distribution system, which is implemented by public license practices. Many people have made generous contributions to the wide range of software distributed through that system in reliance on consistent application of that system; it is up to the author/donor to decide if he or she is willing to distribute software through any other system and a licensee cannot impose that choice.

This section is intended to make thoroughly clear what is believed to be a consequence of the rest of this License.

8. If the distribution and/or use of the Program is restricted in certain countries either by patents or by copyrighted interfaces, the original copyright holder who places the Program under this License may add an explicit geographical distribution limitation excluding those countries, so that distribution is permitted only in or among countries not thus excluded. In such case, this License incorporates the limitation as if written in the body of this License.

9. The Free Software Foundation may publish revised and/or new versions of the General Public License from time to time. Such new versions will be similar in spirit to the present version, but may differ in detail to address new problems or concerns.

Each version is given a distinguishing version number. If the Program specifies a version number of this License which applies to it and "any later version", you have the option of following the terms and conditions either of that version or of any later version published by the Free Software Foundation. If the Program does not specify a version number of this License, you may choose any version ever published by the Free Software Foundation.

10. If you wish to incorporate parts of the Program into other free programs whose distribution conditions are different, write to the author to ask for permission. For software which is copyrighted by the Free Software Foundation, write to the Free Software Foundation; we sometimes make exceptions for this. Our decision will be guided by the two goals of preserving the free status of all derivatives of our free software and of promoting the sharing and reuse of software generally.



NO WARRANTY

11. BECAUSE THE PROGRAM IS LICENSED FREE OF CHARGE, THERE IS NO WARRANTY FOR THE PROGRAM, TO THE EXTENT PERMITTED BY APPLICABLE LAW. EXCEPT WHEN OTHERWISE STATED IN WRITING THE COPYRIGHT HOLDERS AND/OR OTHER PARTIES PROVIDE THE PROGRAM "AS IS" WITHOUT WARRANTY OF ANY KIND, EITHER EXPRESSED OR IMPLIED, INCLUDING, BUT NOT LIMITED TO, THE IMPLIED WARRANTIES OF MERCHANTABILITY AND FITNESS FOR A PARTICULAR PURPOSE. THE ENTIRE RISK AS TO THE QUALITY AND PERFORMANCE OF THE PROGRAM IS WITH YOU. SHOULD THE PROGRAM PROVE DEFECTIVE, YOU ASSUME THE COST OF ALL NECESSARY SERVICING, REPAIR OR CORRECTION.

12. IN NO EVENT UNLESS REQUIRED BY APPLICABLE LAW OR AGREED TO IN WRITING WILL ANY COPYRIGHT HOLDER, OR ANY OTHER PARTY WHO MAY MODIFY AND/OR REDISTRIBUTE THE PROGRAM AS PERMITTED ABOVE, BE LIABLE TO YOU FOR DAMAGES, INCLUDING ANY GENERAL, SPECIAL, INCIDENTAL OR CONSEQUENTIAL DAMAGES ARISING OUT OF THE USE OR INABILITY TO USE THE PROGRAM (INCLUDING BUT NOT LIMITED TO LOSS OF DATA OR DATA BEING RENDERED INACCURATE OR LOSSES SUSTAINED BY YOU OR THIRD PARTIES OR A FAILURE OF THE PROGRAM TO OPERATE WITH ANY OTHER PROGRAMS), EVEN IF SUCH HOLDER OR OTHER PARTY HAS BEEN ADVISED OF THE POSSIBILITY OF SUCH DAMAGES.

END OF TERMS AND CONDITIONS

How to Apply These Terms to Your New Programs

If you develop a new program, and you want it to be of the greatest possible use to the public, the best way to achieve this is to make it free software which everyone can redistribute and change under these terms.

To do so, attach the following notices to the program. It is safest to attach them to the start of each source file to most effectively convey the exclusion of warranty; and each file should have at least the "copyright" line and a pointer to where the full notice is found.

```
<one line to give the program's name and a brief idea of what it does.>  
Copyright (C) <year> <name of author>
```

```
This program is free software; you can redistribute it and/or modify  
it under the terms of the GNU General Public License as published by  
the Free Software Foundation; either version 2 of the License, or  
(at your option) any later version.
```

```
This program is distributed in the hope that it will be useful,  
but WITHOUT ANY WARRANTY; without even the implied warranty of  
MERCHANTABILITY or FITNESS FOR A PARTICULAR PURPOSE. See the  
GNU General Public License for more details.
```

```
You should have received a copy of the GNU General Public License along  
with this program; if not, write to the Free Software Foundation, Inc.,  
51 Franklin Street, Fifth Floor, Boston, MA 02110-1301 USA.
```



gvSIG Mobile

Also add information on how to contact you by electronic and paper mail.

If the program is interactive, make it output a short notice like this when it starts in an interactive mode:

```
Gnomovision version 69, Copyright (C) year name of author
Gnomovision comes with ABSOLUTELY NO WARRANTY; for details type `show w'.
This is free software, and you are welcome to redistribute it
under certain conditions; type `show c' for details.
```

The hypothetical commands `show w' and `show c' should show the appropriate parts of the General Public License. Of course, the commands you use may be called something other than `show w' and `show c'; they could even be mouse-clicks or menu items--whatever suits your program.

You should also get your employer (if you work as a programmer) or your school, if any, to sign a "copyright disclaimer" for the program, if necessary. Here is a sample; alter the names:

```
Yoyodyne, Inc., hereby disclaims all copyright interest in the program
`Gnomovision' (which makes passes at compilers) written by James Hacker.
```

```
<signature of Ty Coon>, 1 April 1989
Ty Coon, President of Vice
```

This General Public License does not permit incorporating your program into proprietary programs. If your program is a subroutine library, you may consider it more useful to permit linking proprietary applications with the library. If this is what you want to do, use the GNU Lesser General Public License instead of this License.