



# Piloto gvSIG Mobile (BN275)

## Manual de instalación. Versión 0.3





**Conselleria de Infraestructuras y Transporte**

C/ Blasco Ibáñez Nº 50 ,

46010 VALENCIA

E-Mail : [gvsig@gva.es](mailto:gvsig@gva.es)

Web: [www.cit.gva.es](http://www.cit.gva.es)

Web del proyecto: <http://www.gvsig.gva.es>

Todos los nombres propios de programas, sistemas operativos, equipo hardware etc., que aparecen en este manual son marcas registradas de sus respectivas compañías u organizaciones.

© 2007 Conselleria de Infraestructuras y Transporte  
Este manual se distribuye con la licencia GNU GPL2.



## Índice de contenido

- Descarga de la aplicación
- Instalación rápida de gvSIG Mobile
- La máquina virtual J9
- La máquina virtual PhoneMe
- Instalación de la máquina virtual PhoneMe
- Instalación de la extensión de exportación en gvSIG Desktop



## Introducción

El prototipo **gvSIG Mobile** es un software desarrollado en Java para la visualización y gestión de Información Geográfica en dispositivos móviles (en adelante PDA). Este documento presenta el proceso de instalación de gvSIG Mobile en la PDA, así como el exportador de proyectos, de forma automática, de gvSIG Desktop a gvSIG Mobile.

Para diferenciar el prototipo (gvSIG Mobile) de la aplicación gvSIG, se ha renombrado esta última en todo el documento como gvSIG Desktop.



## Descarga de la aplicación

Para descargar el instalador de gvSIG Mobile hay que acceder a la página de **gvSIG**.

<http://www.gvsig.gva.es/index.php>

The screenshot shows the gvSIG website homepage. The header includes the site name 'gvSIG - Conselleria de Infraestructuras y Transporte' and the date 'miércoles, 15 de octubre de 2008'. A navigation bar contains links for 'Correo', 'Contacto', 'Mapa web', and language options for 'Valencià', 'English', and '中文'. A search bar is located on the right. The main content area is divided into three columns. The left column is a navigation menu with links such as 'Saludo del conseller', '¿Qué es gvSIG?', 'Conoce el proyecto', 'gvSIG Desktop', 'gvSIG Mobile', 'Descargas', 'Documentación', 'Espacio de comunicación', 'FAQ's - Preguntas más frecuentes', 'Boletín de noticias', 'Enlaces de interés', 'Glosario', and 'gvPONTIS: Proyecto de Migración a Software Abierto'. The central column features a large 'gvSIG' logo and a 'Destacado' section with a sub-section 'Última versión estable' containing a link for 'Píloto gvSIG Mobile'. Below this is a 'Noticias' section with two entries: 'martes, 23 septiembre 2008' and 'viernes, 08 agosto 2008'. The right sidebar contains a 'SERVICIOS' menu with links for 'Ponencias', 'Colaboraciones', 'Descarga de gvSIG', 'gvSIG Mobile', 'Manuales', 'Notas de versión', 'Cursos y tutoriales', and 'Hoja de ruta'. It also features the European Union flag and logo, the text 'UNIÓN EUROPEA FONDO EUROPEO DE DESARROLLO REGIONAL "Una manera de hacer Europa"', the number of accesses '16876649 (desde 3/8/2004)', and logos for 'gv PONTIS', 'Comissaria de Infraestructuras y Transporte', '4as Jornadas Internacionales SIG', and 'OSGeo'.

Página web dedicada a gvSIG.

A continuación hay que acceder a la sección de **gvSIG Mobile** y descargar el instalador .cab más conveniente (ver punto siguiente).



gvSIG - Conselleria de Infraestructuras y Transporte

miércoles, 15 de octubre de 2008

Correo Contacto Mapa web Valenoi English 中文

Buscador

gvSIG > gvSIG Mobile > Todas las versiones > Descarga > Piloto gvSIG (BN44) > Descarga

**gvSIG**

- Saludo del conseller
- ¿Qué es gvSIG?
- Conoce el proyecto
- gvSIG Desktop
- gvSIG Mobile
- Descargas
- Documentación
- Espacio de comunicación
- FAQ's - Preguntas más frecuentes
- Boletín de noticias
- Enlaces de interés
- Glosario
- gvPONTIS: Proyecto de Migración a Software Abierto

**gvSIG Mobile**

- Información general
  - Descripción
  - Créditos
- Última versión estable
  - Piloto gvSIG Mobile (BN44)
- Todas las versiones
  - Notas de versión
  - Descarga**

**Piloto gvSIG (BN44)**

- Notas de versión
- Instrucciones de instalación / desinstalación
- Requerimientos del sistema
- Requisitos previos
- Descarga**

**DESCARGA**

Ejecutables	
Binarios	Manual
gvSIG Mobile BN44	Manual usuario. PDF (1.33 MB) Manual instal.: PDF (0.7 MB) PDF (0.7 MB) PDF (0.9 MB)

Para intercambiar datos entre gvSIG Mobile y gvSIG Desktop es necesario instalar sobre éste último la extensión de sincronización con gvSIG Mobile.

**SERVICIOS**

- Ponencias
- Colaboraciones
- Descarga de gvSIG
- gvSIG Mobile
- Manuales
- Notas de versión
- Cursos y tutoriales
- Hoja de ruta

UNIÓN EUROPEA  
FONDO EUROPEO DE DESARROLLO REGIONAL  
"Una manera de hacer Europa"

Número de accesos:  
16876649  
(des de 3/8/2004)

gvPONTIS  
Conselleria de Infraestructuras y Transporte  
4<sup>as</sup> Jornadas internacionales  
OSGeo

### Descarga de instalador y manuales de aplicación.

Se recomienda también la descarga de los manuales de la aplicación (*Incluyendo el presente manual*), cuyos enlaces de descarga se encuentran en la misma página.

### Elección del instalador

En la página de descarga podrá encontrar varios instaladores, de entre los que debe elegir el más apropiado a su dispositivo.

Los instaladores están nombrados de la siguiente forma:

gvSIGMobile-0.2b-build\_213-WM2003-Arm-withPhoneMe.CAB donde:

- 0.2a indica la versión
- build 213 indica el número de compilación asociado



- *WM2003-Arm* indica el sistema operativo donde se instalará la aplicación
- *withPhoneMe* indica que el instalador incluye la máquina virtual phoneME

gvSIG Mobile funciona con máquinas virtuales Java J2ME CDC Personal Profile. Ha sido probado utilizando IBM WEME (J9) y PhoneME Advanced.

### Nota:

PhoneME Advanced está en desarrollo por lo que tiene problemas de estabilidad y su uso no se recomienda en sistemas en producción.

### Nota:

IBM WEME (J9) es una máquina virtual propietaria de la empresa IBM, si usted está interesado en utilizarla deberá ponerse en contacto con IBM.

Los instaladores disponibles para la versión 0.2 alpha (piloto 2) son:

- *gvSIGMobile-0.2a-build\_261-WM2003-Arm-withPhoneMe.CAB*
- *gvSIGMobile-0.2a-build\_261-WM5-Arm-withPhoneMe.CAB*
- *gvSIGMobile-0.2a-build\_261-WMX-forJ9.CAB*
- *gvSIGMobile-0.2a-build\_261.zip*

A continuación se explica el contenido de cada uno de ellos, si después de leerlo tiene dudas sobre cual utilizar, por favor instale *gvSIGMobile-0.2a-build\_261-WM2003-Arm-withPhoneMe.CAB*.

### ***gvSIGMobile-0.2a-build\_261-WM2003-Arm-withPhoneMe.CAB***

Instala gvSIG Mobile y la máquina virtual PhoneME Advanced en dispositivos Windows Mobile 2003. Al incluir la máquina virtual, usted no necesita ningún otro software para utilizar gvSIG Mobile.

### ***gvSIGMobile-0.2a-build\_261-WM5-Arm-withPhoneMe.CAB***

Instala gvSIG Mobile y la máquina virtual PhoneME Advanced en dispositivos Windows Mobile 5 y Windows Mobile 6. Al incluir la máquina virtual, usted no necesita ningún otro software para utilizar gvSIG Mobile.

### ***gvSIGMobile-0.2a-build\_261-WMX-forPhoneMe.CAB***

Instala gvSIG Mobile en dispositivos Windows Mobile. Este archivo incluye un ejecutable que busca la máquina virtual PhoneME en la raíz de la PDA y en la raíz de su tarjeta de memoria para facilitar el lanzamiento de la aplicación. Para utilizar este instalador usted debe tener instalada PhoneME Advanced en su dispositivo previamente.



***gvSIGMobile-0.2a-build\_261-WMX-forJ9.CAB***

Instala gvSIG Mobile en dispositivos Windows Mobile 5 y Windows Mobile 2003. Este archivo incluye un ejecutable que busca la máquina virtual J9 en la raíz de la PDA y en la raíz de su tarjeta de memoria para facilitar el lanzamiento de la aplicación. Para utilizar este instalador usted debe tener instalada J9 en su dispositivo previamente.

***gvSIGMobile-0.2a-build\_261.zip***

Incluye solo los archivos de gvSIG Mobile sin instalador. Esta es la versión para utilizar en otros sistemas operativos o con otras máquinas virtuales. Para iniciar la aplicación deberá ser capaz de llamar a su máquina virtual pasando los parámetros adecuados por lo que se recomienda solo para usuarios avanzados.





## Instalación Rápida de gvSIG Mobile en la PDA

En este apartado se explica como instalar gvSIG Mobile.

gvSIG Mobile requiere una máquina virtual java (en adelante MV) para funcionar. gvSIG Mobile ha sido probado sobre las máquinas virtuales J9 de IBM y PhoneME Advanced de SUN.

Existen tres instaladores distintos:

- gvSIG Mobile con PhoneMe. Incluye gvSIG Mobile y la máquina virtual (MV). Es la opción más fácil y rápida.
- gvSIG Mobile para J9. Versión de gvSIG Mobile para J9 (no incluye MV).
- gvSIG Mobile para PhoneMe. Versión de gvSIG Mobile para phoneME (no incluye MV).

En caso de elegir un instalador sin MV, J9 o phoneME tendrán que ser instaladas por separado.

### NOTA:

- Si se instala una MV no correspondiente al instalador de gvSIG Mobile pueden suceder comportamientos no esperados.

### **Instalación Rápida gvSIG Mobile con Máquina virtual de SUN PhoneMe incluida**

#### **Primer Paso: Copiar el instalador en la PDA**

Se copia a continuación el instalable recién descargado a la memoria de la PDA. La forma de transferir los ficheros desde el PC hasta la PDA dependerá del sistema operativo utilizado. En las siguientes figuras se presenta la instalación desde un equipo con *Windows XP con ActiveSync 4.5* y *WM 5*

#### **Segundo Paso: Instalar gvSIG Mobile en la PDA**

Para comenzar la instalación, buscar en el Explorador de Ficheros de la PDA, el lugar donde se ha copiado el instalable **gvSIG\_Mobile\_with\_PhoneMe.BNxx.Arm.CAB**, y ejecutarlo.

En caso de tener disponible algún módulo externo de memoria (Tarjeta SD, etc..), la instalación pregunta si se desea instalar la aplicación en el dispositivo principal o en algún dispositivo secundario. Puede seleccionar cualquier opción aunque se recomienda instalar todo en la raíz.

gvSIG Mobile y PhoneME serán instalados en el dispositivo y se creará un nuevo acceso directo con el icono de *gvSIG* en el menú programas.

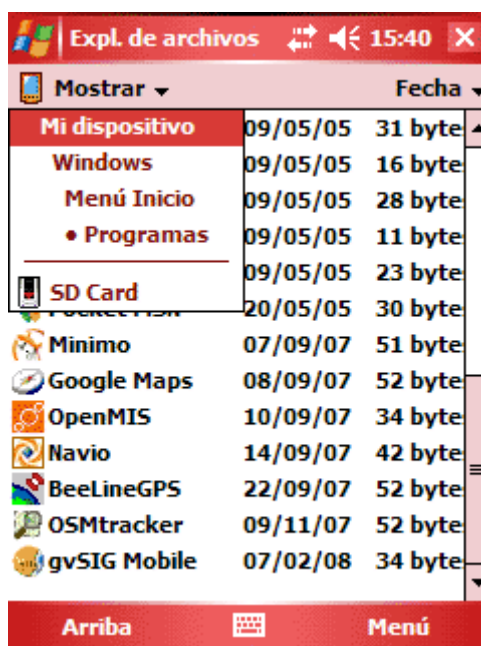

Acceso directo de gvSIG Mobile en el menú de inicio.

Una vez instalados los ficheros, basta ejecutar **gvSIG Mobile.exe** para arrancar la aplicación.



Inicio de gvSIG Mobile.

En el caso de que suceda algún problema en el proceso de ejecución de gvSIG



## gvSIG Mobile

---

Mobile, hay un archivo *log* que registra el procesos de lanzamiento y te muestra los posibles errores. Este archivo se encuentra en la carpeta de instalación y tiene el nombre de **gvSIG\_mobile\_launch.log**. Por favor envíelo a la lista de usuarios de gvSIG.



## La máquina virtual J9



Actualmente, gvSIG Mobile funciona correctamente con la **máquina virtual J9** desarrollada por IBM. En la versión anterior del piloto que funcionaba en exclusiva con esta máquina virtual era posible descargarla desde la web de IBM. Lamentablemente, ya no está disponible el enlace de descarga, aunque se mantiene la compatibilidad con la JVM de IBM, no es posible mostrar en este manual un proceso de instalación a seguir. Si se dispone de esta JVM ya instalada, no necesita descargar otra, o por el contrario piensa obtener esta JVM, gvSIG Mobile es compatible.

Una vez instalada JVM IBM J9 en el dispositivo, realizamos los siguientes pasos para instalar la versión de gvSIG Mobile compatible con J9.

Descargar de la página web de gvSIG, si no se hizo ya en el paso anterior, el instalable de gvSIG compatible con IBM J9

- *gvSIG\_Mobile\_to\_J9.BNxx.Arm.CAB* **Descargar para un correcto funcionamiento en J9**

Para concluir la instalación de gvSIG Mobile, seguir los pasos **Segundo** y **Tercero** del apartado anterior.



## La máquina virtual PhoneMe

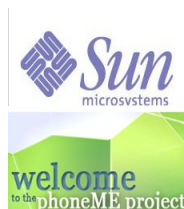

Actualmente el proyecto **PhoneMe Advanced** es la nueva JVM de **Sun** en desarrollo para dispositivos móviles. Se encargan de su desarrollo *Hinkmond Wong* y *Davy Preuveneers*. En el caso de gvSIG Mobile se ha trabajado en contacto más cercano con *Davy Preuveneers* que está activamente relacionado con el desarrollo de la JVM CDC con Personal Profile.

A diferencia de **J9**, la JVM de **IBM**, **PhoneMe** tiene licencia GPL y es de libre distribución. Esta JVM de reciente creación, es posible instalarla por separado de *gvSIG Mobile*, aunque también se distribuye un instalador de *gvSIG Mobile* con la máquina virtual **PhoneMe** incluida.

La opción de instalación por separado, permite actualizar la JVM a medida que se saquen nuevas versiones de ellas, sin necesidad de desinstalar *gvSIG Mobile*.

Por otro lado, la opción de instalación de *gvSIG Mobile* con la máquina virtual **PhoneMe** incluida, asegura la instalación de la versión de la JVM con el funcionamiento probado por los desarrolladores con la aplicación.

La aplicación *gvSIG Mobile* utiliza *PhoneMe CDC con Personal Profile*, esta JVM es posible utilizarla en PDA's y SmartPhones con Sistema Operativo (en adelante SO) *Windows Mobile*.

### NOTA:

- La compatibilidad de *gvSIG Mobile* con las distintas versiones de *Windows Mobile* (en adelante *WM*) empieza a partir de *WM 5*.
- Para versiones de *WM 6* o superior el correcto funcionamiento depende en gran medida del desarrollo de la JVM para el SO.
- Las versiones del SO *WM CE* y *WM 2003* ya más antiguas y limitadas, tienen algunas capacidades del programa no disponibles o puede que no presenten 100% de comportamiento correcto, no se asegura, por tanto, la compatibilidad para estos SO.
- Se irá añadiendo compatibilidad con otros SO, como por ejemplo *Adroid* de **Google**, y versiones más limitadas para *CLDC* en dispositivos móviles comunes.



## Instalación de la máquina virtual PhoneMe

Si se toma la decisión de instalar la JVM de **PhoneMe** por separado de la aplicación *gvSIG Mobile*, a continuación se detalla los pasos para descargar e instalar en el dispositivo.

### Primer Paso: Descargar la JVM

PhoneMe dispone de una página para descargar los instalables ficheros **CAB** para *Windows Mobile*, da soporte para varias versiones de este SO. Hay que seleccionar la adecuada el SO del dispositivo al que se va a instalar la aplicación. Para *gvSIG Mobile* son validas las JVM a partir de la preparada para *WM2003*

Además también se diferencia entre varias JVM, en función del dispositivo y la capacidad de la JVM. Para poder ejecutar *gvSIG Mobile* es necesaria la JVM *PhoneMe para CDC con Personal Profile*, una de las más completas para dispositivos móviles.

Seleccionar la JVM correcta y descargarla.

Acceder para ello a la página de Davy:

<http://www.cs.kuleuven.be/~davy/phoneme/downloads.htm>

Se verá de forma similar a la pantalla que se muestra a continuación.



## phoneME for Windows CE, PocketPC and Windows Mobile

The open source Java ME application platform for your windows mobile phone

[Home](#) | [Sources](#) | [phoneME Feature](#) | [phoneME Advanced](#) | [Screenshots](#) | [Other](#) | [Downloads](#)

For those of you who do not feel like compiling the software yourself, I have provided development builds of the different profiles for Windows Mobile and Windows CE. Note that a typical Windows CE image is customized by the hardware manufactures to only include the software components they need. It is possible that the builds below do not work if the DLL requirements cannot be fulfilled. These builds typically need at least `AVGHELL.DLL` and `GX.DLL`.

Other issues are described at the following wiki page: <http://wiki.java.net/bin/view/Mobileandembedded/PhoneMEAdvancedWindowsMobile>

### Windows Mobile 6 and higher

For now, use the Windows Mobile 5 builds.

### Windows Mobile 5

- phoneME Feature - CLDC rev14328 (zip) (cab)
- phoneME Feature - MIDP rev14328 (zip) (cab)
- phoneME Advanced - CDC b91 (zip) (cab)
- phoneME Advanced - Foundation b91 (zip) (cab)
- phoneME Advanced - Personal Profile b91 (zip) (cab) ← **Download!!!**
- phoneME Advanced Dual Stack - Foundation b91 (with MIDP support) (zip) (cab)

Note that for the pMEA PP build, the AWT will not work reliably whenever one of the unimplemented stubs is used.

### Windows Mobile 2003

Página de descarga de PhoneMe.

### Segundo Paso: Sincronizar con el Dispositivo PDA

Se copia a continuación el instalable recién descargado a la memoria de la PDA. La forma de transferir los ficheros desde el PC hasta la PDA dependerá del sistema operativo utilizado. En las figuras que se presentan la instalación se realiza desde un equipo con *Windows XP con ActiveSync 4.5* y *WM 5*

### Tercer Paso: Instalar la JVM en la PDA

Para comenzar la instalación, buscar en el Explorador de Ficheros de la PDA, el lugar donde se ha copiado el instalable **CAB**, y ejecutarlo.

En caso de tener disponible dispositivo externo de memoria (Tarjeta SD, etc.), la instalación pregunta si se desea instalar en el dispositivo principal o en el secundario, para ahorrar la memoria principal del dispositivo. Automáticamente se instala en el dispositivo, crea una nueva carpeta *phoneme* y ya permite el uso de la máquina virtual.

Una vez instalada JVM SUN PhonMe en el dispositivo, realizamos los siguientes pasos para instalar la versión de gvSIG Mobile compatible con PhoneMe.



## gvSIG Mobile

---

Descargar de la página web de gvSIG, si no se hizo ya en el paso anterior, el instalable de gvSIG compatible con SUN PhoneMe

- *gvSIG\_Mobile\_to\_PhoneMe.BNxx.Arm.CAB* **Descargar para un correcto funcionamiento en PhoneMe**

Para concluir la instalación de gvSIG Mobile, seguir los pasos **Segundo** y **Tercero** del apartado **Instalación Rápida de gvSIG Mobile**.



## Instalación de la extensión de exportación en gvSIG desktop

El prototipo se completa con una extensión para gvSIG Desktop que permite a partir de una vista con diferentes capas tanto vectoriales como raster, generar una carpeta de exportación con la información geográfica seleccionada, así como el fichero de proyecto de gvSIG Mobile, listo para ser enviado a la PDA.



Instalador de la extensión.

El proceso de instalación de esta extensión es similar al de cualquier otra extensión de gvSIG Desktop. Es decir, mediante un sencillo instalador multiplataforma se coloca la extensión sobre una instalación previa de gvSIG Desktop.

La extensión es compatible con gvSIG Desktop **1.1** y siguientes.

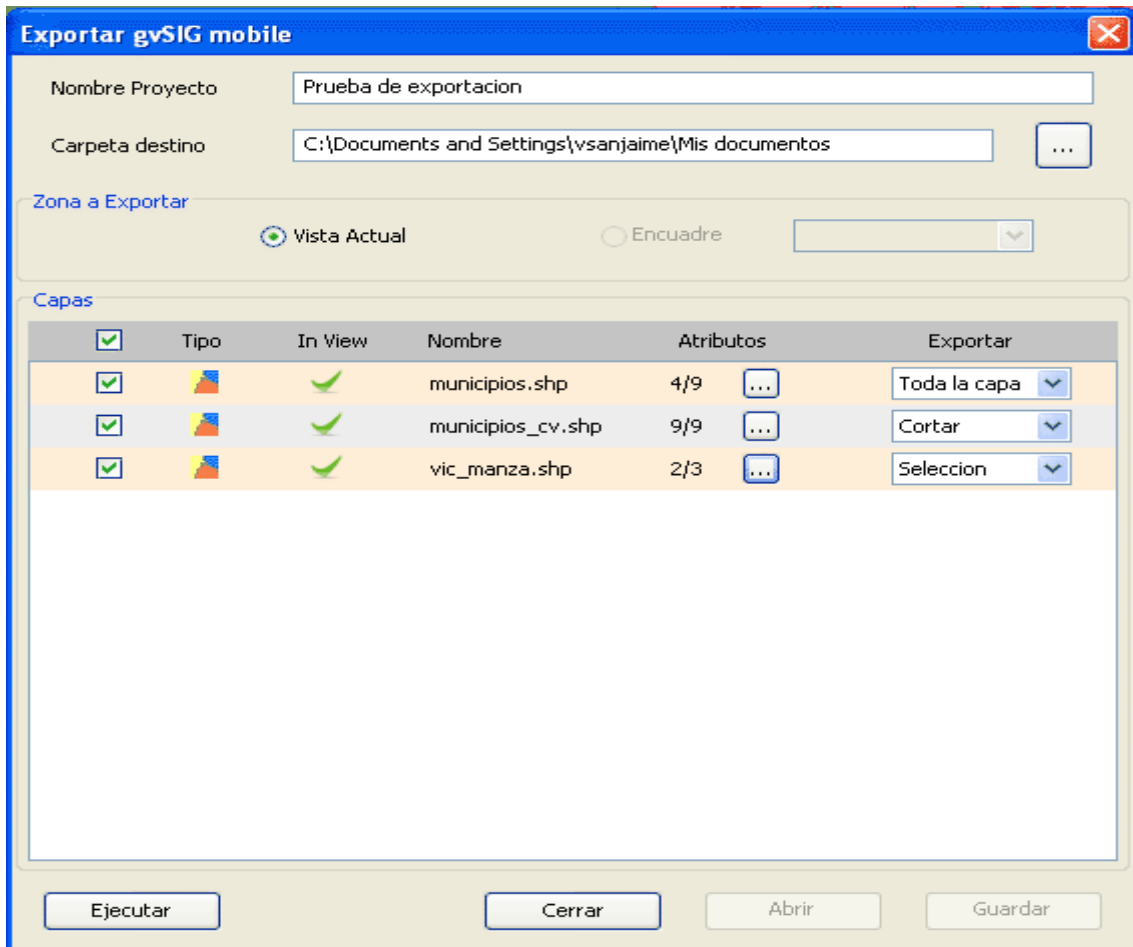

Ventana principal del exportador.



GNU GENERAL PUBLIC LICENSE  
Version 2, June 1991

Copyright (C) 1989, 1991 Free Software Foundation, Inc.,  
51 Franklin Street, Fifth Floor, Boston, MA 02110-1301 USA  
Everyone is permitted to copy and distribute verbatim copies  
of this license document, but changing it is not allowed.

Preamble

The licenses for most software are designed to take away your freedom to share and change it. By contrast, the GNU General Public License is intended to guarantee your freedom to share and change free software--to make sure the software is free for all its users. This General Public License applies to most of the Free Software Foundation's software and to any other program whose authors commit to using it. (Some other Free Software Foundation software is covered by the GNU Lesser General Public License instead.) You can apply it to your programs, too.

When we speak of free software, we are referring to freedom, not price. Our General Public Licenses are designed to make sure that you have the freedom to distribute copies of free software (and charge for this service if you wish), that you receive source code or can get it if you want it, that you can change the software or use pieces of it in new free programs; and that you know you can do these things.

To protect your rights, we need to make restrictions that forbid anyone to deny you these rights or to ask you to surrender the rights. These restrictions translate to certain responsibilities for you if you distribute copies of the software, or if you modify it.

For example, if you distribute copies of such a program, whether gratis or for a fee, you must give the recipients all the rights that you have. You must make sure that they, too, receive or can get the source code. And you must show them these terms so they know their rights.

We protect your rights with two steps: (1) copyright the software, and (2) offer you this license which gives you legal permission to copy, distribute and/or modify the software.

Also, for each author's protection and ours, we want to make certain that everyone understands that there is no warranty for this free software. If the software is modified by someone else and passed on, we want its recipients to know that what they have is not the original, so that any problems introduced by others will not reflect on the original authors' reputations.

Finally, any free program is threatened constantly by software patents. We wish to avoid the danger that redistributors of a free program will individually obtain patent licenses, in effect making the program proprietary. To prevent this, we have made it clear that any



patent must be licensed for everyone's free use or not licensed at all.

The precise terms and conditions for copying, distribution and modification follow.

GNU GENERAL PUBLIC LICENSE  
TERMS AND CONDITIONS FOR COPYING, DISTRIBUTION AND MODIFICATION

0. This License applies to any program or other work which contains a notice placed by the copyright holder saying it may be distributed under the terms of this General Public License. The "Program", below, refers to any such program or work, and a "work based on the Program" means either the Program or any derivative work under copyright law: that is to say, a work containing the Program or a portion of it, either verbatim or with modifications and/or translated into another language. (Hereinafter, translation is included without limitation in the term "modification".) Each licensee is addressed as "you".

Activities other than copying, distribution and modification are not covered by this License; they are outside its scope. The act of running the Program is not restricted, and the output from the Program is covered only if its contents constitute a work based on the Program (independent of having been made by running the Program). Whether that is true depends on what the Program does.

1. You may copy and distribute verbatim copies of the Program's source code as you receive it, in any medium, provided that you conspicuously and appropriately publish on each copy an appropriate copyright notice and disclaimer of warranty; keep intact all the notices that refer to this License and to the absence of any warranty; and give any other recipients of the Program a copy of this License along with the Program.

You may charge a fee for the physical act of transferring a copy, and you may at your option offer warranty protection in exchange for a fee.

2. You may modify your copy or copies of the Program or any portion of it, thus forming a work based on the Program, and copy and distribute such modifications or work under the terms of Section 1 above, provided that you also meet all of these conditions:

- a) You must cause the modified files to carry prominent notices stating that you changed the files and the date of any change.
- b) You must cause any work that you distribute or publish, that in whole or in part contains or is derived from the Program or any part thereof, to be licensed as a whole at no charge to all third parties under the terms of this License.
- c) If the modified program normally reads commands interactively when run, you must cause it, when started running for such interactive use in the most ordinary way, to print or display an announcement including an appropriate copyright notice and a



notice that there is no warranty (or else, saying that you provide a warranty) and that users may redistribute the program under these conditions, and telling the user how to view a copy of this License. (Exception: if the Program itself is interactive but does not normally print such an announcement, your work based on the Program is not required to print an announcement.)

These requirements apply to the modified work as a whole. If identifiable sections of that work are not derived from the Program, and can be reasonably considered independent and separate works in themselves, then this License, and its terms, do not apply to those sections when you distribute them as separate works. But when you distribute the same sections as part of a whole which is a work based on the Program, the distribution of the whole must be on the terms of this License, whose permissions for other licensees extend to the entire whole, and thus to each and every part regardless of who wrote it.

Thus, it is not the intent of this section to claim rights or contest your rights to work written entirely by you; rather, the intent is to exercise the right to control the distribution of derivative or collective works based on the Program.

In addition, mere aggregation of another work not based on the Program with the Program (or with a work based on the Program) on a volume of a storage or distribution medium does not bring the other work under the scope of this License.

3. You may copy and distribute the Program (or a work based on it, under Section 2) in object code or executable form under the terms of Sections 1 and 2 above provided that you also do one of the following:

- a) Accompany it with the complete corresponding machine-readable source code, which must be distributed under the terms of Sections 1 and 2 above on a medium customarily used for software interchange; or,
- b) Accompany it with a written offer, valid for at least three years, to give any third party, for a charge no more than your cost of physically performing source distribution, a complete machine-readable copy of the corresponding source code, to be distributed under the terms of Sections 1 and 2 above on a medium customarily used for software interchange; or,
- c) Accompany it with the information you received as to the offer to distribute corresponding source code. (This alternative is allowed only for noncommercial distribution and only if you received the program in object code or executable form with such an offer, in accord with Subsection b above.)

The source code for a work means the preferred form of the work for making modifications to it. For an executable work, complete source code means all the source code for all modules it contains, plus any associated interface definition files, plus the scripts used to control compilation and installation of the executable. However, as a special exception, the source code distributed need not include



anything that is normally distributed (in either source or binary form) with the major components (compiler, kernel, and so on) of the operating system on which the executable runs, unless that component itself accompanies the executable.

If distribution of executable or object code is made by offering access to copy from a designated place, then offering equivalent access to copy the source code from the same place counts as distribution of the source code, even though third parties are not compelled to copy the source along with the object code.

4. You may not copy, modify, sublicense, or distribute the Program except as expressly provided under this License. Any attempt otherwise to copy, modify, sublicense or distribute the Program is void, and will automatically terminate your rights under this License. However, parties who have received copies, or rights, from you under this License will not have their licenses terminated so long as such parties remain in full compliance.

5. You are not required to accept this License, since you have not signed it. However, nothing else grants you permission to modify or distribute the Program or its derivative works. These actions are prohibited by law if you do not accept this License. Therefore, by modifying or distributing the Program (or any work based on the Program), you indicate your acceptance of this License to do so, and all its terms and conditions for copying, distributing or modifying the Program or works based on it.

6. Each time you redistribute the Program (or any work based on the Program), the recipient automatically receives a license from the original licensor to copy, distribute or modify the Program subject to these terms and conditions. You may not impose any further restrictions on the recipients' exercise of the rights granted herein. You are not responsible for enforcing compliance by third parties to this License.

7. If, as a consequence of a court judgment or allegation of patent infringement or for any other reason (not limited to patent issues), conditions are imposed on you (whether by court order, agreement or otherwise) that contradict the conditions of this License, they do not excuse you from the conditions of this License. If you cannot distribute so as to satisfy simultaneously your obligations under this License and any other pertinent obligations, then as a consequence you may not distribute the Program at all. For example, if a patent license would not permit royalty-free redistribution of the Program by all those who receive copies directly or indirectly through you, then the only way you could satisfy both it and this License would be to refrain entirely from distribution of the Program.

If any portion of this section is held invalid or unenforceable under any particular circumstance, the balance of the section is intended to apply and the section as a whole is intended to apply in other circumstances.



It is not the purpose of this section to induce you to infringe any patents or other property right claims or to contest validity of any such claims; this section has the sole purpose of protecting the integrity of the free software distribution system, which is implemented by public license practices. Many people have made generous contributions to the wide range of software distributed through that system in reliance on consistent application of that system; it is up to the author/donor to decide if he or she is willing to distribute software through any other system and a licensee cannot impose that choice.

This section is intended to make thoroughly clear what is believed to be a consequence of the rest of this License.

8. If the distribution and/or use of the Program is restricted in certain countries either by patents or by copyrighted interfaces, the original copyright holder who places the Program under this License may add an explicit geographical distribution limitation excluding those countries, so that distribution is permitted only in or among countries not thus excluded. In such case, this License incorporates the limitation as if written in the body of this License.

9. The Free Software Foundation may publish revised and/or new versions of the General Public License from time to time. Such new versions will be similar in spirit to the present version, but may differ in detail to address new problems or concerns.

Each version is given a distinguishing version number. If the Program specifies a version number of this License which applies to it and "any later version", you have the option of following the terms and conditions either of that version or of any later version published by the Free Software Foundation. If the Program does not specify a version number of this License, you may choose any version ever published by the Free Software Foundation.

10. If you wish to incorporate parts of the Program into other free programs whose distribution conditions are different, write to the author to ask for permission. For software which is copyrighted by the Free Software Foundation, write to the Free Software Foundation; we sometimes make exceptions for this. Our decision will be guided by the two goals of preserving the free status of all derivatives of our free software and of promoting the sharing and reuse of software generally.

### NO WARRANTY

11. BECAUSE THE PROGRAM IS LICENSED FREE OF CHARGE, THERE IS NO WARRANTY FOR THE PROGRAM, TO THE EXTENT PERMITTED BY APPLICABLE LAW. EXCEPT WHEN OTHERWISE STATED IN WRITING THE COPYRIGHT HOLDERS AND/OR OTHER PARTIES PROVIDE THE PROGRAM "AS IS" WITHOUT WARRANTY OF ANY KIND, EITHER EXPRESSED OR IMPLIED, INCLUDING, BUT NOT LIMITED TO, THE IMPLIED WARRANTIES OF MERCHANTABILITY AND FITNESS FOR A PARTICULAR PURPOSE. THE ENTIRE RISK AS TO THE QUALITY AND PERFORMANCE OF THE PROGRAM IS WITH YOU. SHOULD THE PROGRAM PROVE DEFECTIVE, YOU ASSUME THE COST OF ALL NECESSARY SERVICING,



REPAIR OR CORRECTION.

12. IN NO EVENT UNLESS REQUIRED BY APPLICABLE LAW OR AGREED TO IN WRITING WILL ANY COPYRIGHT HOLDER, OR ANY OTHER PARTY WHO MAY MODIFY AND/OR REDISTRIBUTE THE PROGRAM AS PERMITTED ABOVE, BE LIABLE TO YOU FOR DAMAGES, INCLUDING ANY GENERAL, SPECIAL, INCIDENTAL OR CONSEQUENTIAL DAMAGES ARISING OUT OF THE USE OR INABILITY TO USE THE PROGRAM (INCLUDING BUT NOT LIMITED TO LOSS OF DATA OR DATA BEING RENDERED INACCURATE OR LOSSES SUSTAINED BY YOU OR THIRD PARTIES OR A FAILURE OF THE PROGRAM TO OPERATE WITH ANY OTHER PROGRAMS), EVEN IF SUCH HOLDER OR OTHER PARTY HAS BEEN ADVISED OF THE POSSIBILITY OF SUCH DAMAGES.

END OF TERMS AND CONDITIONS

How to Apply These Terms to Your New Programs

If you develop a new program, and you want it to be of the greatest possible use to the public, the best way to achieve this is to make it free software which everyone can redistribute and change under these terms.

To do so, attach the following notices to the program. It is safest to attach them to the start of each source file to most effectively convey the exclusion of warranty; and each file should have at least the "copyright" line and a pointer to where the full notice is found.

```
<one line to give the program's name and a brief idea of what it does.>  
Copyright (C) <year> <name of author>
```

```
This program is free software; you can redistribute it and/or modify  
it under the terms of the GNU General Public License as published by  
the Free Software Foundation; either version 2 of the License, or  
(at your option) any later version.
```

```
This program is distributed in the hope that it will be useful,  
but WITHOUT ANY WARRANTY; without even the implied warranty of  
MERCHANTABILITY or FITNESS FOR A PARTICULAR PURPOSE. See the  
GNU General Public License for more details.
```

```
You should have received a copy of the GNU General Public License along  
with this program; if not, write to the Free Software Foundation, Inc.,  
51 Franklin Street, Fifth Floor, Boston, MA 02110-1301 USA.
```

Also add information on how to contact you by electronic and paper mail.

If the program is interactive, make it output a short notice like this when it starts in an interactive mode:

```
Gnomovision version 69, Copyright (C) year name of author  
Gnomovision comes with ABSOLUTELY NO WARRANTY; for details type `show w'.  
This is free software, and you are welcome to redistribute it  
under certain conditions; type `show c' for details.
```

The hypothetical commands `show w' and `show c' should show the appropriate





## gvSIG Mobile

---

parts of the General Public License. Of course, the commands you use may be called something other than `show w' and `show c'; they could even be mouse-clicks or menu items--whatever suits your program.

You should also get your employer (if you work as a programmer) or your school, if any, to sign a "copyright disclaimer" for the program, if necessary. Here is a sample; alter the names:

```
Yoyodyne, Inc., hereby disclaims all copyright interest in the program
`Gnomovision' (which makes passes at compilers) written by James Hacker.
```

```
<signature of Ty Coon>, 1 April 1989
Ty Coon, President of Vice
```

This General Public License does not permit incorporating your program into proprietary programs. If your program is a subroutine library, you may consider it more useful to permit linking proprietary applications with the library. If this is what you want to do, use the GNU Lesser General Public License instead of this License.