

T-WREX

PARTS, DRAWINGS, SERVICE & OPERATION MANUAL

T-WREX JR. MODEL 51200 EXT JR

S/N 104 - 110

HAWK INDUSTRIES INC.

1245 EAST 23RD STREET

SIGNAL HILL, CA 90755

USA

PHONE: +1-562-424-0709

FAX: +1-562-490-9959

WWW.HAWKINDUSTRIES.COM

5/13

T-WREX CONFIGURATIONS

JR. T-WREX

51200 remote pneumatic pilot (51886 + 51882),
+EXT JR for 180" reach capability, 134" standard

JR. CAPABILITIES:

Wrenches: 3 1/2" - 8" outside diameter

Torque to: 60,000 ft. lbs.

Break out: 80,000 ft. lbs.

Min. reach:

Max. reach: 134" (post center to well center)

Height travel: 38"

Spinner: 2.875" - 8" outside diameter

Shoulders at 3000 ft./lbs on 5" pipe

TABLE OF CONTENTS

T-WREX CONTROL 51507	page 4
T-WREX JR. 51200 EXT JR	page 44
T-WREX COMMON 51886L	page 6
PEDESTAL TRAVEL 51888L	page 26
 OPERATION & SERVICE	 page 66
NOTES: pages 19, 31, 45, 49, & 65	

NOTE:

**ALL CONFIGURATIONS REQUIRE A HYDRUALIC POWER UNIT CAPABLE
OF DELIVERING 30 GPM AT 3000 PSI CLOSED-CENTER**

Compressed Air: 100psi @ 10-20cfm for air piloted models

T-WREX, AIR PILOTED CONTROL SCHEMATIC

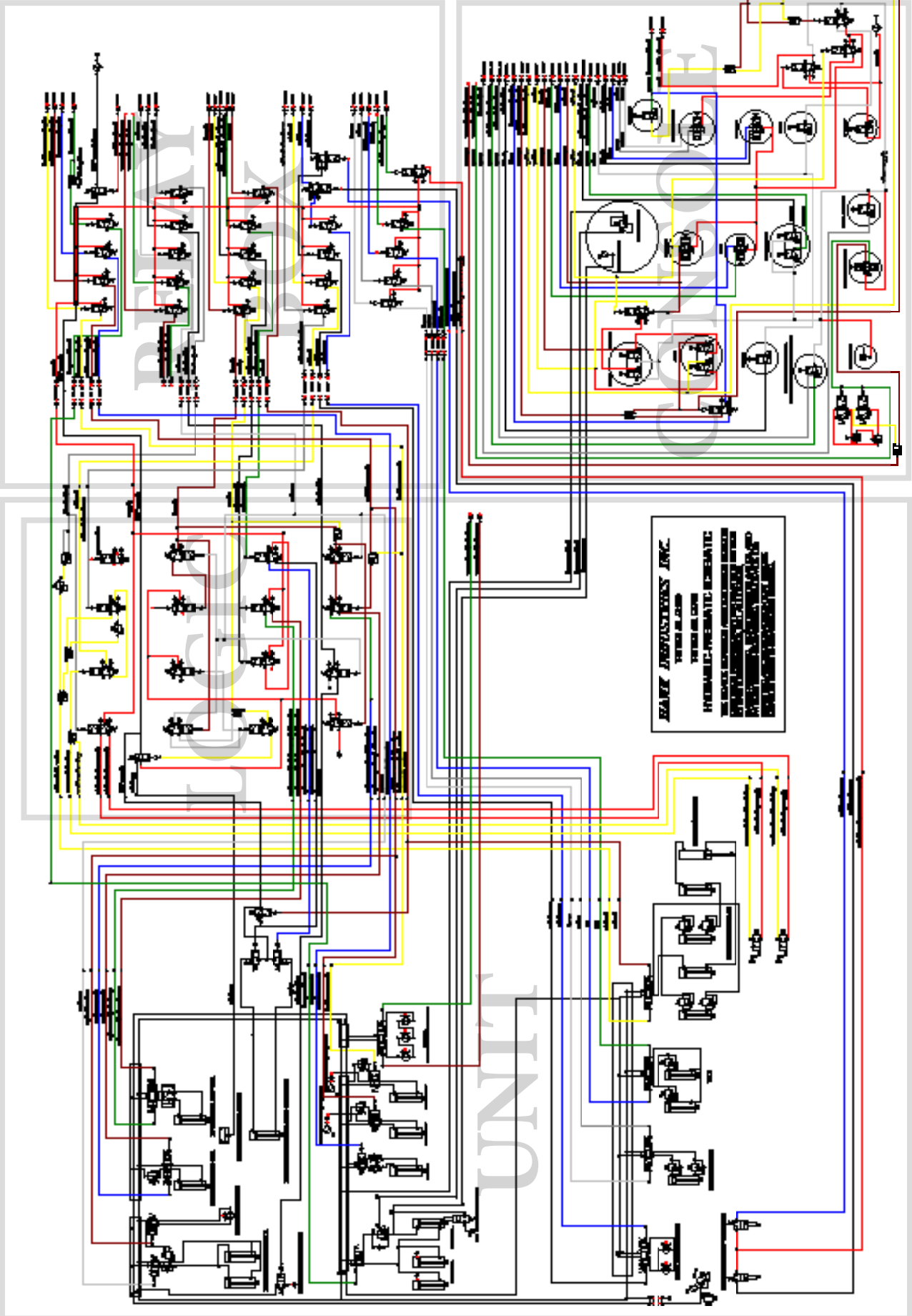

51507 AIR PILOT SOURCE CONTROL CONSOLE

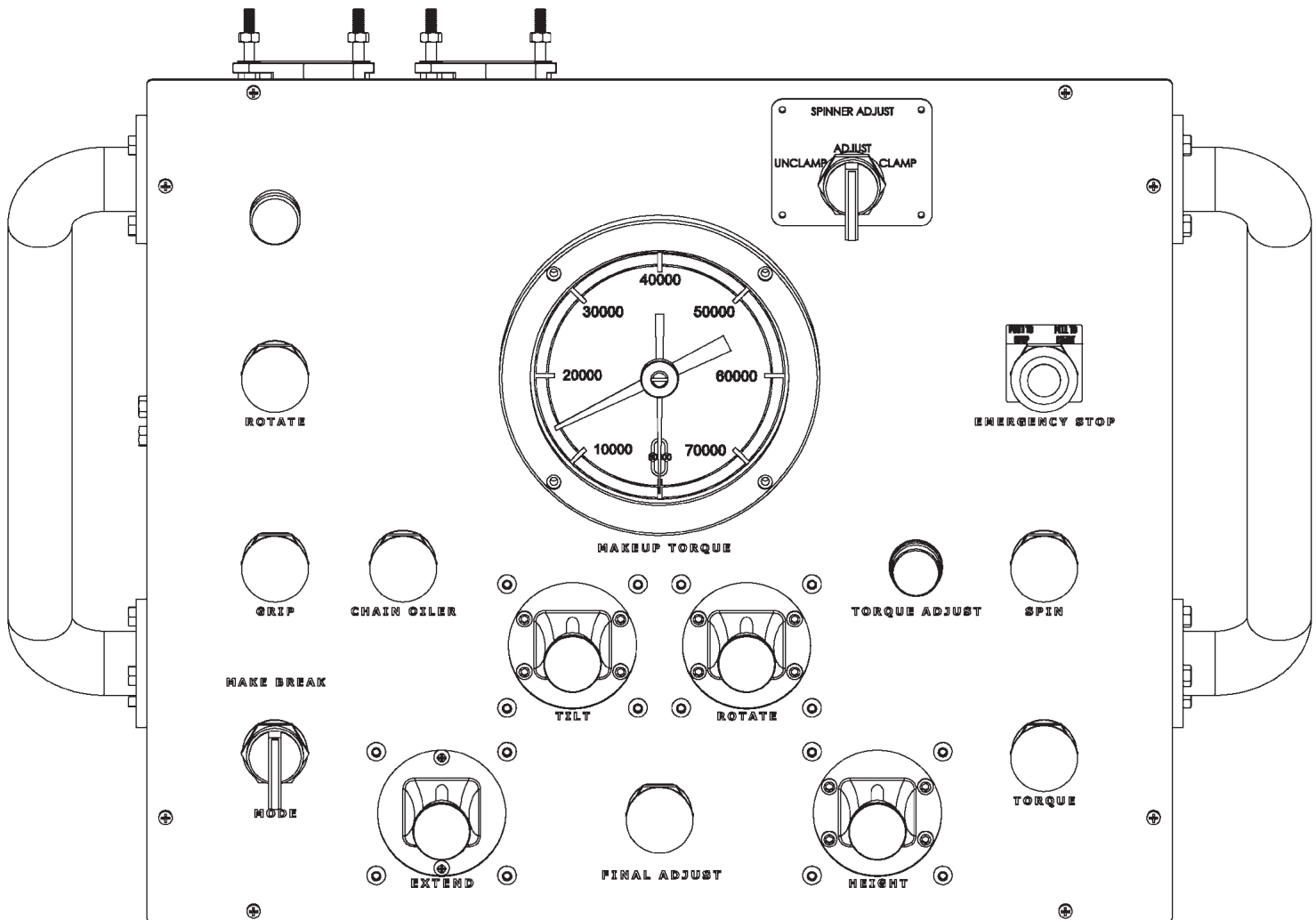

Basic Operation:

1. Set wrenches (pages 75-76)
2. Set spinner (page 78)
3. Set a rotate and an extend limit (page 77)
4. Height adjust for make or break (refer to previous page)
5. Hit GRIP
- 6.

For Make:

hit SPIN until shouldered, release
hit TORQUE until torqued, release
UN-GRIP

For Break:

hit TORQUE until joint is broken, release
hit SPIN until done, release
UN-GRIP

7. Retract unit off target, continue drilling operation

51886
TWREX COMMON

51886
TWREX COMMON

51627
MAIN MANIFOLD ASSEMBLY

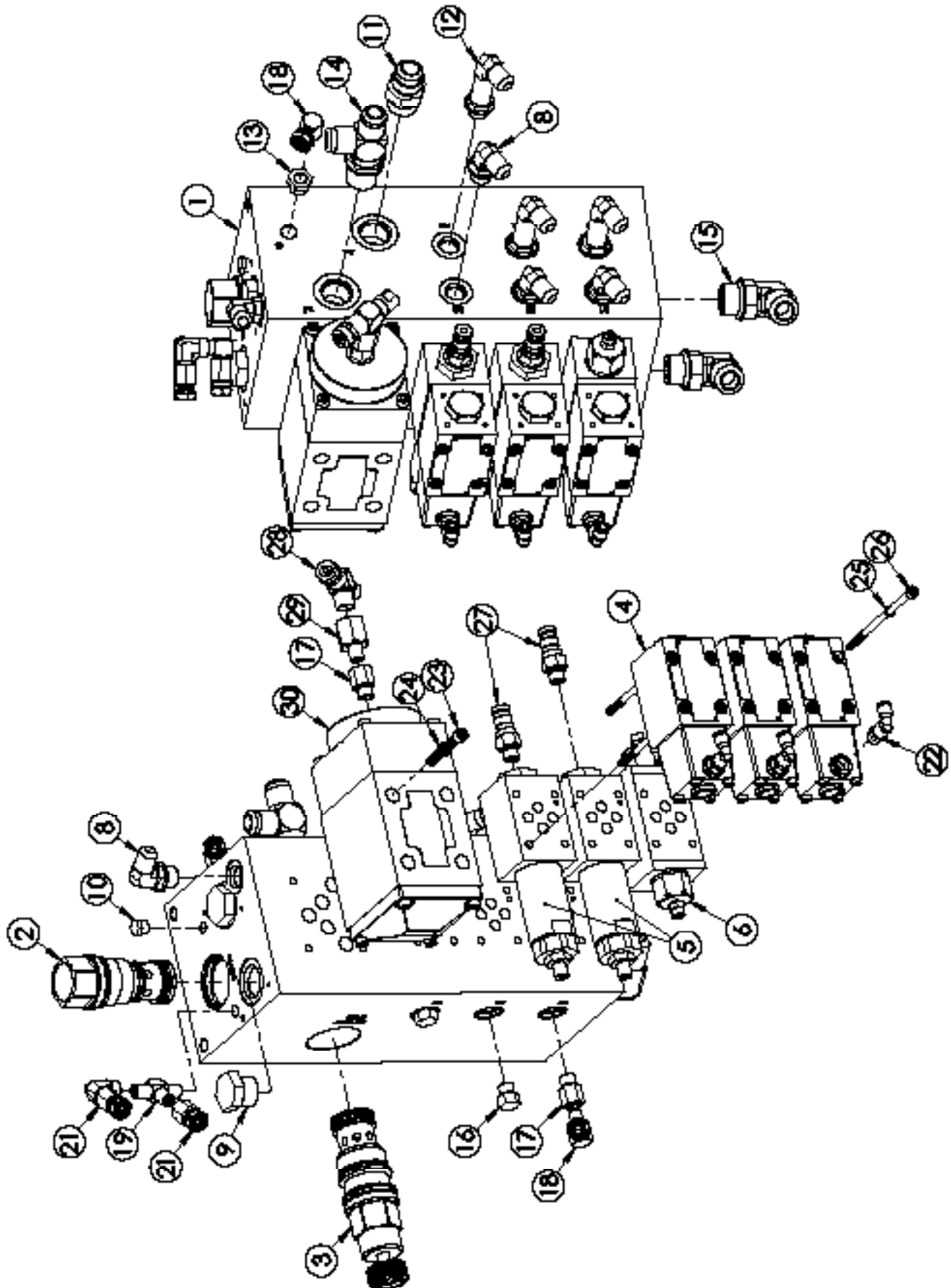

MAIN MANIFOLD ASSEMBLY

30	T172	TORQUE VALVE, D05	1
29	5405-2-4	-2MNPT X -4FNPT REDUCER	1
28	T161	QUICK EXHAUST	1
27	H71	1/4" QUICK DISCONNECT MALE	2
26	809475-375	#10-24 X 3.75 LG. SHCS	12
25	809476	#10 LOCK WASHER	12
24	810588	1/4" LOCK WASHER, HI COLLAR	4
23	808193	1/4"-20 x 1.75 LG. SOC. HD. CAP SCREW	4
22	A46	-2MNPT X 5/32" PTC ELBOW	3
21	2046-2-2S	-2FNPT X -2FNPT STR. SWIVEL	2
20	2089-2-2S	-2MNPT X -2FNPT 90 DEG ELBOW	1
19	2257-2-2S	-2MNPT T FITTING	1
18	2047-2-2S	-2MNPT X -2FNPT 90 DEG. SWIVEL	2
17	2216-2-4S	-4FNPT X -4MORB STR. ADAPTOR	2
16	900598-4S	-4MORB PLUG	2
15	2062-10-10S	-10MORB X -10MLIC FITTING 90 DEG.	2
14	203005-10-8S	-10MORB X 2X -8MLIC T FITTING	1
13	2081-4-2S	-4MNPT X -2FNPT HEX BUSHING HP	1
12	206209-6-6S	-6MORB X -6MLIC FITTING 90 DEG. EXT.	3
11	202702-10-10S	-10MORB X -10MLIC STR. ADAPTOR	1
10	2082-2S	-2MNPT PLUG	1
9	900598-10S	-10MORB PLUG	2
8	2062-6-6S	-6MORB X -6MLIC FITTING 90 DEG.	4
6	H6747	FLOW CONTROL VALVE, D03	1
5	H6P	PRESSURE CONTROL VALVE, D03	2
4	369	DIRECTIONAL VALVE, D03	3
3	J55A	PRESSURE REDUCING VALVE, CARTRIDGE	1
2	J55B	CHECK VALVE, CARTRIDGE	1
1	5250-0527	MAIN MANIFOLD	1
ITEM NO.	PART NUMBER	DESCRIPTION	QTY.

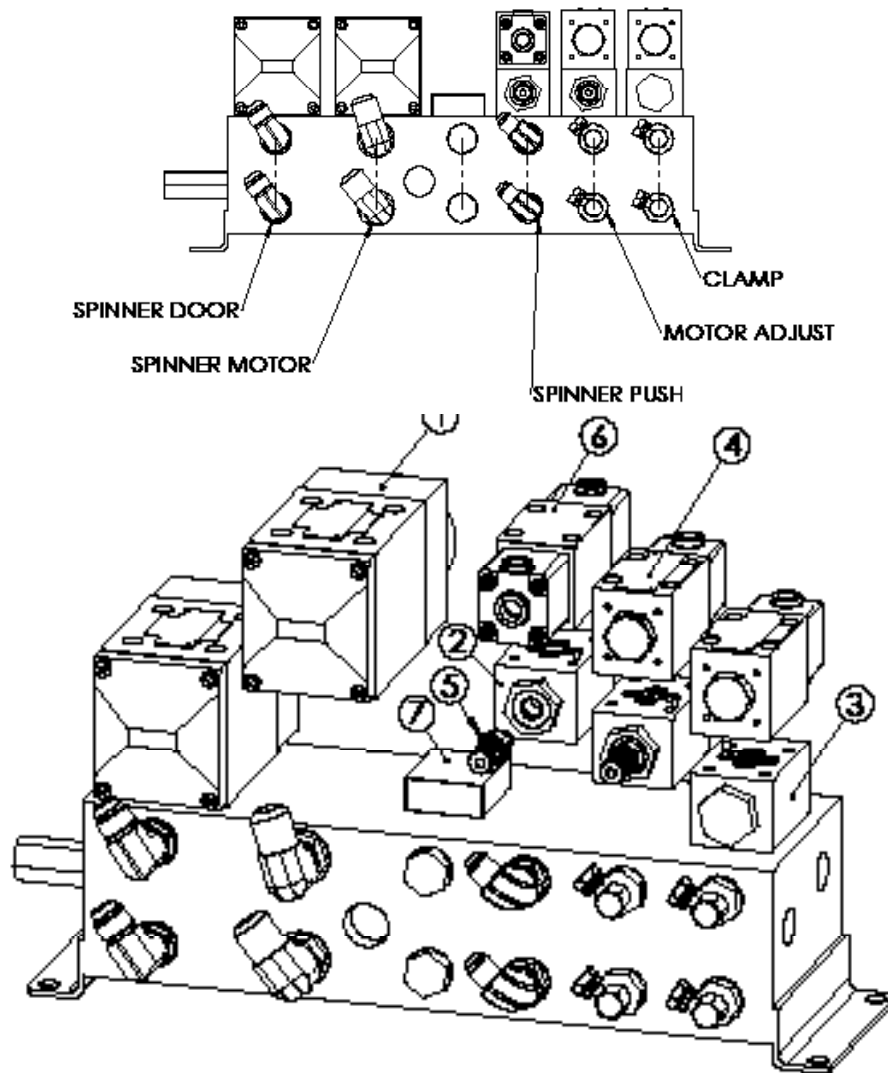

ITEM NO.	PART NUMBER	DESCRIPTION	Default/ QTY.
1	856	DIRECTIONAL VALVE	2
2	H6P	PRESSURE CONTROL VALVE, D03	2
3	H7	PILOT CHECK SANDWICH	1
4	369	DIRECTIONAL VALVE, D03	2
5	H71	1/4" QUICK DISCONNECT MALE	2
6	368	DIRECTIONAL VALVE, D03	1
7	AD03CCP	PLATE, BLOCKOFF	1
8	2062-8-85	-8MORB X -8MJIC FITTING 90 DEG.	2
9	2062-10-10S	-10MORB X -10MJIC FITTING 90 DEG.	2
10	900598-8S	-8MORB PLUG	2
11	2047-2-2S	-2MNPT X -2FNPT 90 DEG. SWIVEL	4
12	900598-8S	-8MORB -2FNPT	4
13	2062-8-6S	-8MORB X -6MJIC FITTING 90	2

51625
SUPPLY VALVE ASSEMBLY

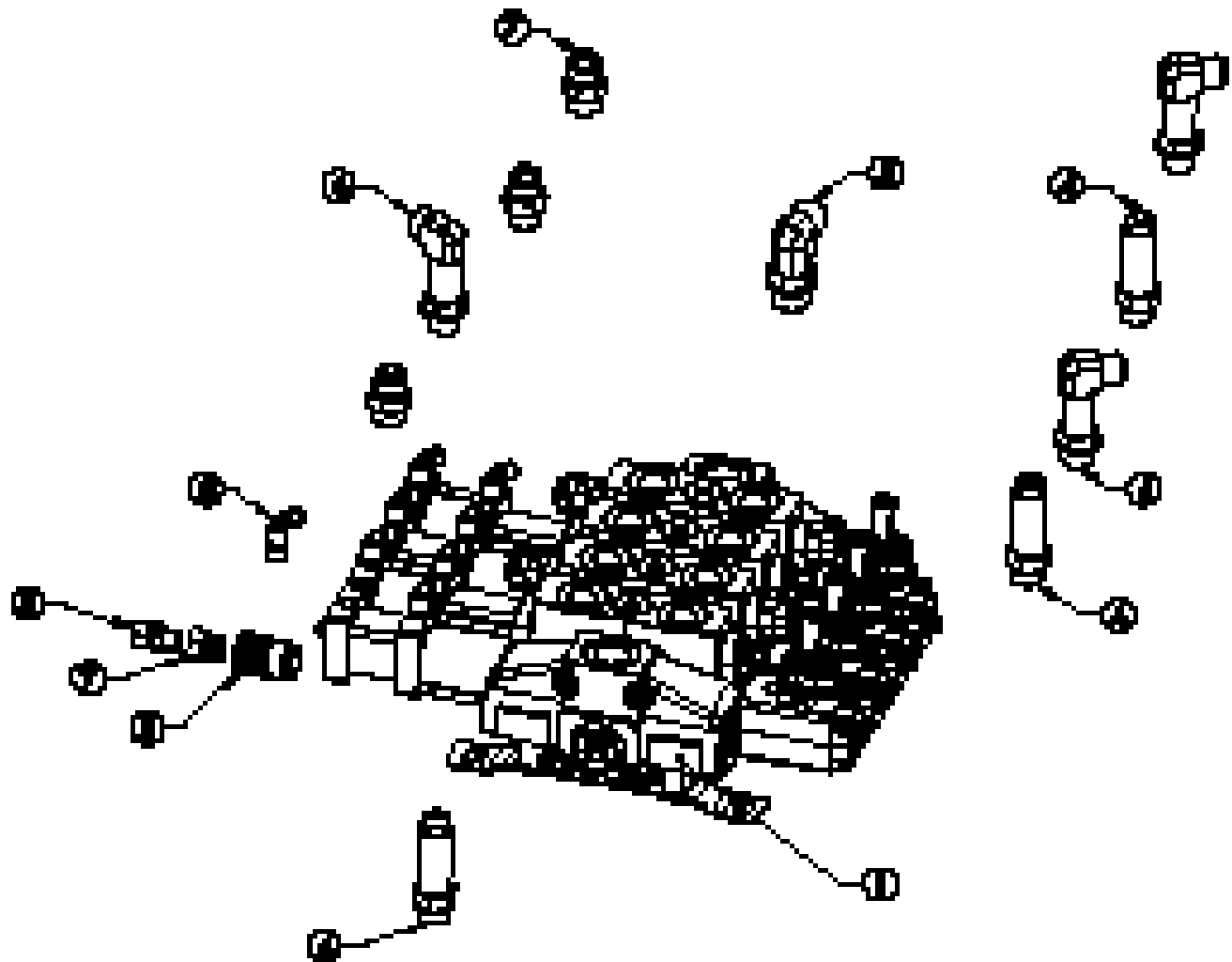

ITEM NO.	PART NUMBER	DESCRIPTION	QTY.
1	71402	SUPPLY VALVE	1
2	71402	HEX FLAT WASHER	1
3	71402	-WASHER 1 - 1/2" DIA. 1/4" THK.	1
4	71402-001	-WASHER 1 - 1/2" DIA. 1/4" THK. 10000	1
5	71402-001	-WASHER 1 - 1/2" DIA. 1/4" THK. 10000	1
6	71402-001	-WASHER 1 - 1/2" DIA. 1/4" THK. 10000	1
7	71402-001	-WASHER 1 - 1/2" DIA. 1/4" THK. 10000	1
8	71402-001	-WASHER 1 - 1/2" DIA. 1/4" THK. 10000	1
9	71402-001	-WASHER 1 - 1/2" DIA. 1/4" THK. 10000	1
10	71402-001	-WASHER 1 - 1/2" DIA. 1/4" THK. 10000	1
11	71402-001	-WASHER 1 - 1/2" DIA. 1/4" THK. 10000	1

51482 LOGIC PANEL ASSEMBLY

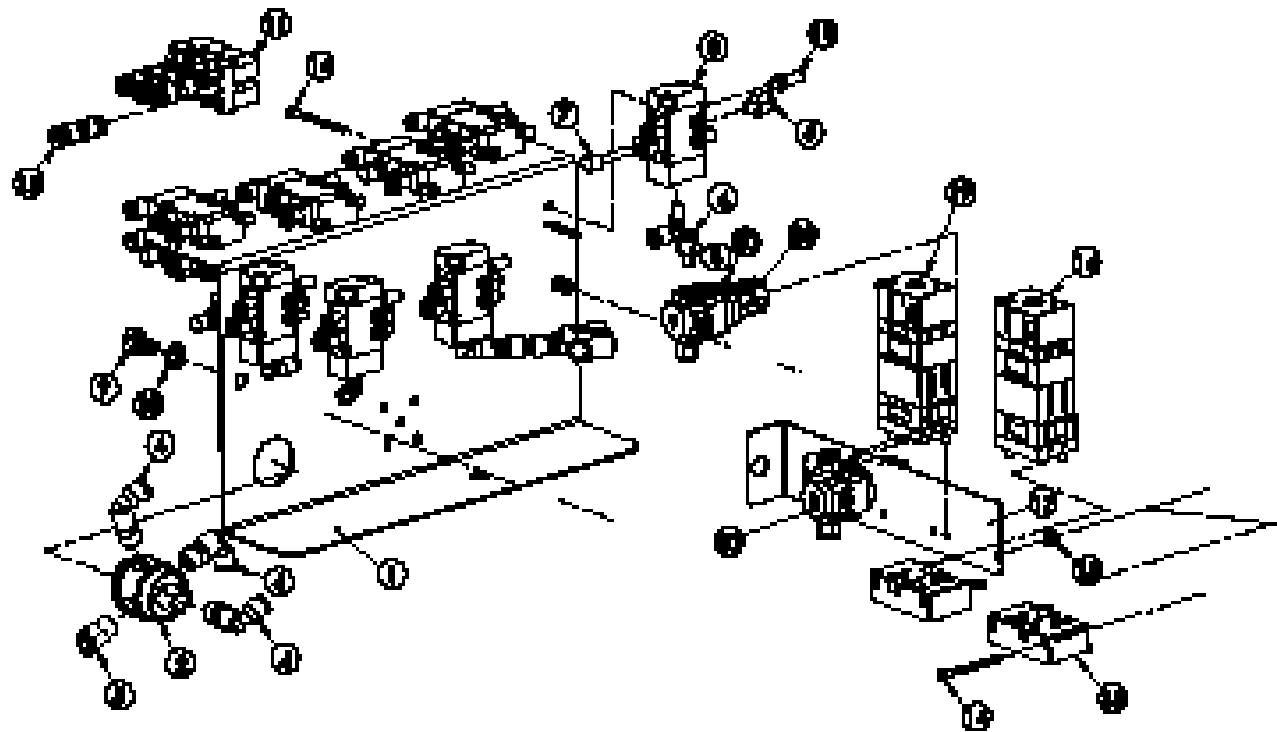

QTY	PART	DESCRIPTION	UNIT
1	1	LOGIC PANEL	PCB
1	2	IC 74LS00	IC
1	3	IC 74LS01	IC
1	4	IC 74LS02	IC
1	5	IC 74LS03	IC
1	6	IC 74LS04	IC
1	7	IC 74LS05	IC
1	8	IC 74LS06	IC
1	9	IC 74LS07	IC
1	10	IC 74LS08	IC
1	11	IC 74LS09	IC
1	12	IC 74LS10	IC
1	13	IC 74LS11	IC
1	14	IC 74LS12	IC
1	15	IC 74LS13	IC
1	16	IC 74LS14	IC
1	17	IC 74LS15	IC

ROTATION LIMIT ASSEMBLY

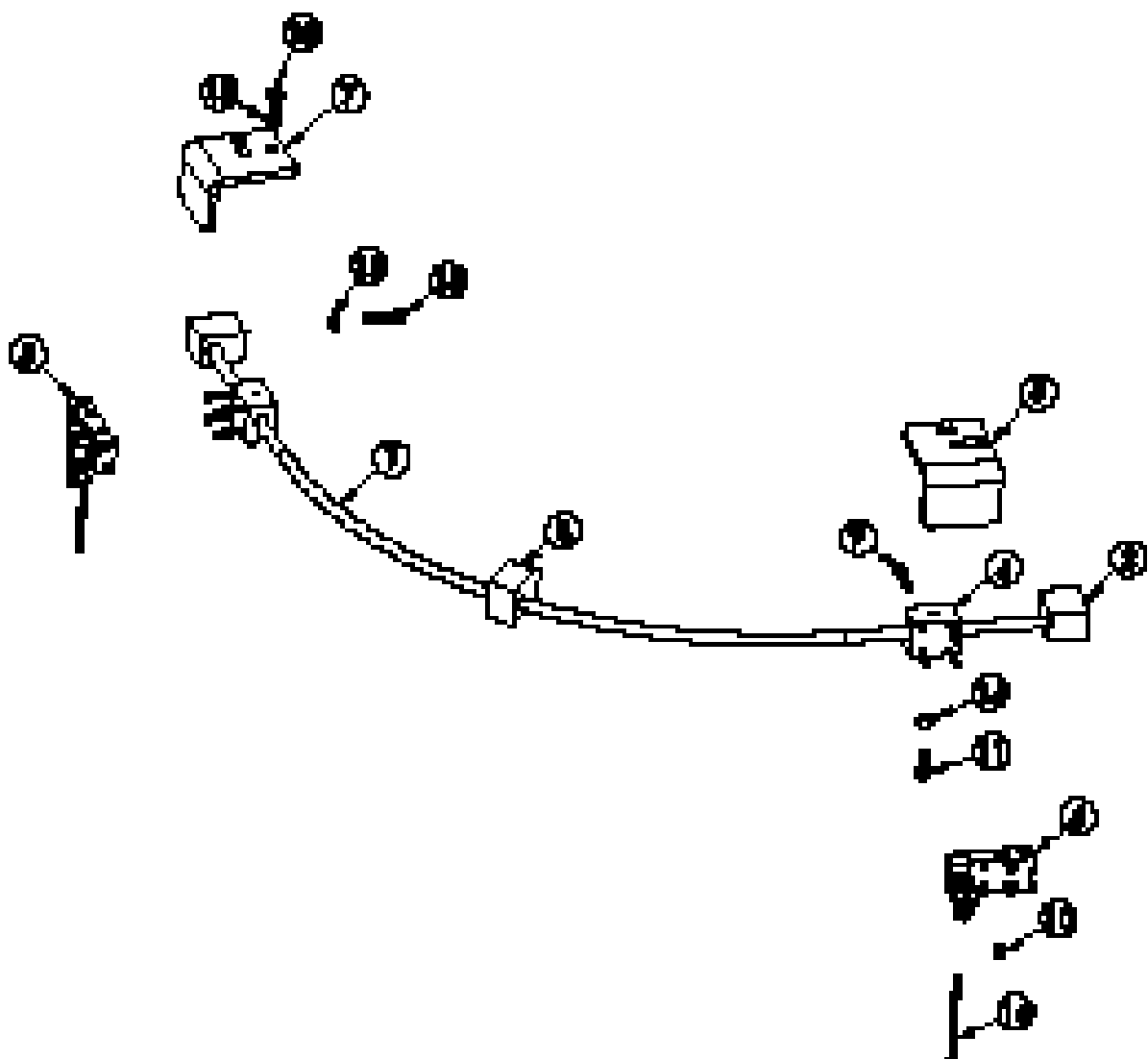

QTY. REQ.	PART NUMBER	DESCRIPTION	QTY.
1	41400	ROT. LIMIT. BODY	1
2	41401	ROT. LIMIT. END BLOCK	2
3	41402	ROT. LIMIT. CENTER BLOCK	1
4	41403	ROT. LIMIT. SWITCH BLOCK	2
5	71133	ROTATION LIMIT SWITCH LEFT	1
6	71134	ROTATION LIMIT SWITCH RIGHT	1
7	41404	LEFT ROT. LIMIT. SWITCH COIL	1
8	41405	RIGHT ROT. LIMIT. SWITCH COIL	1
9	41406	2-24 X 1.50 L2. PAN HEAD SCREW	4
10	41407	2-24 X 1.50 L2. PAN HEAD	2
11	41408	1/4" -20 X 3/8 L2. PAN SCRT	2
12	41409	1/4" LOCK WASHER	4
13	41410	1/4" -20 X 3/8 L2. PAN SCRT	2
14	41411	1/4" -20 X 1/2 L2. PAN SCRT	2
15	41412	1/4" -20 X 1.50 L2. PAN SCRT	4
16	41413	LEFT. ROTATION LIMIT SWITCH	2

51800
CABLE SENSOR

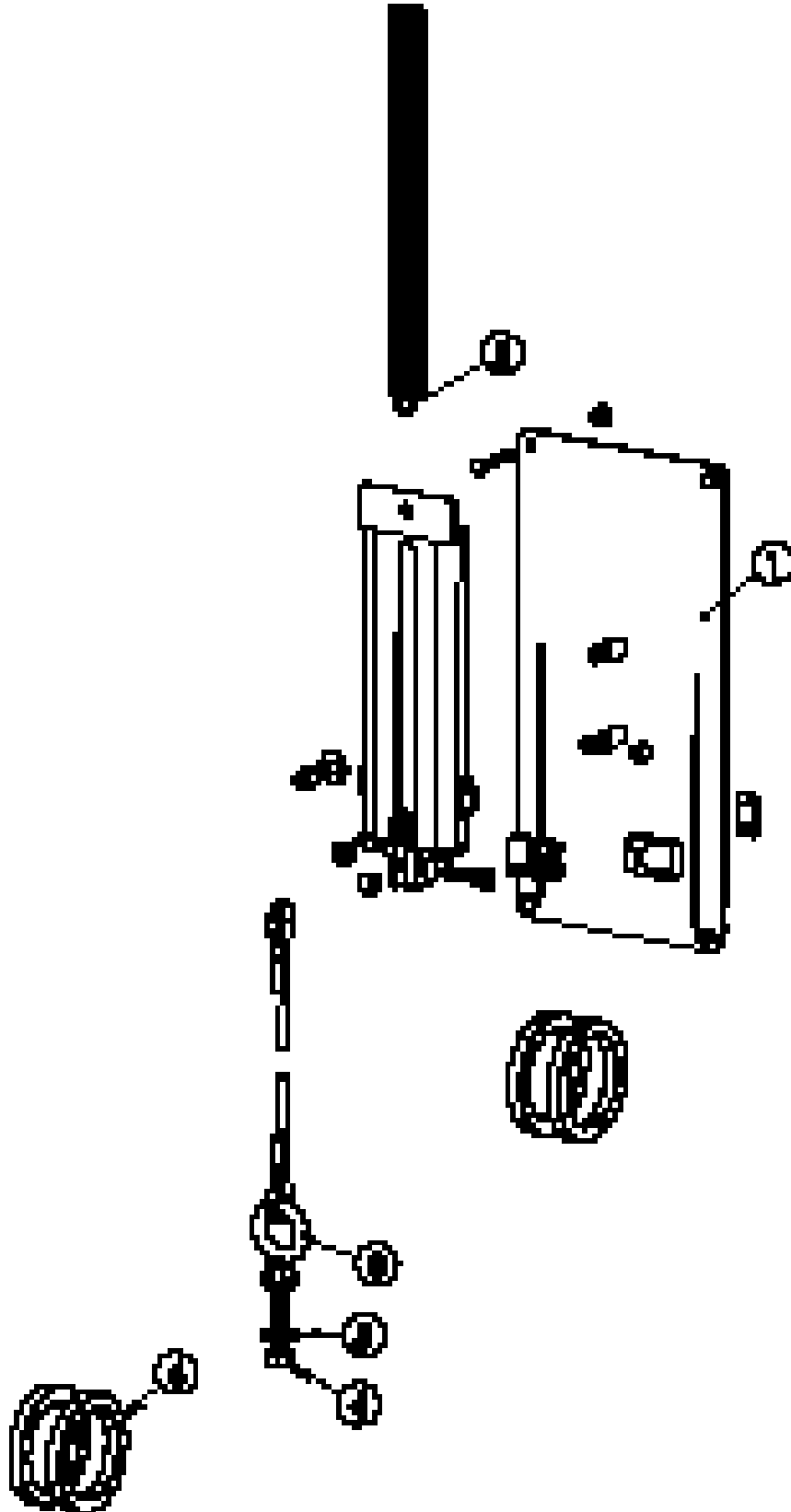

51800L CABLE SENSOR

[illegible]

51480
RELAY BOX ASSEMBLY

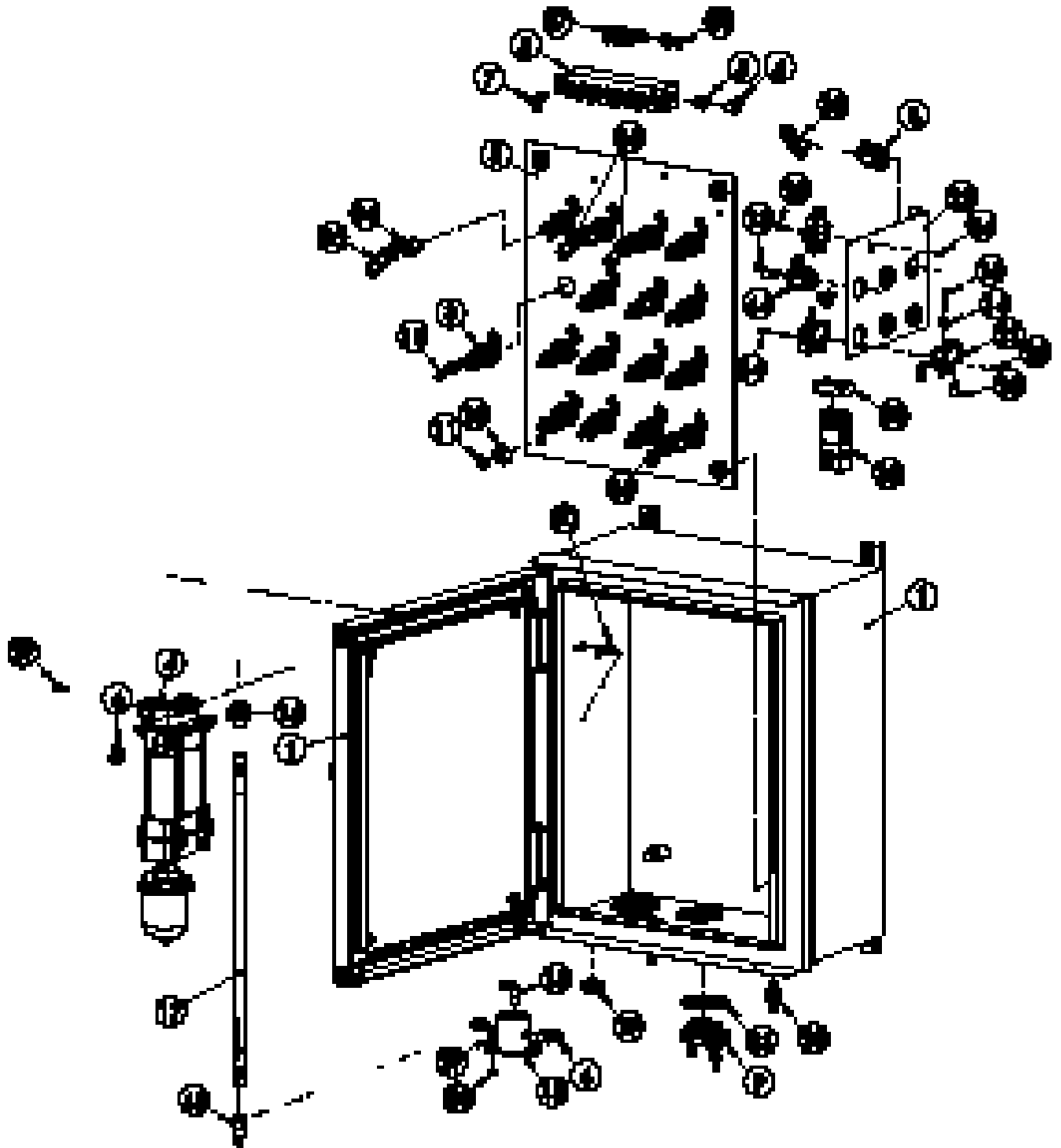

<div style="display: flex; justify-content: space-between; align-items: center;"> <div style="text-align: left; width: 40%;"> <p>51480</p> <p>RELAY BOX ASSEMBLY</p> </div> <div style="text-align: right; width: 60%;"> <p>51480</p> <p>RELAY BOX ASSEMBLY</p> </div> </div>

IN	DATE	DESCRIPTION	AMOUNT
		PAID TO THE BANK	500.00
		PAID TO THE BANK	100.00
		PAID TO THE BANK	200.00
		PAID TO THE BANK	300.00
		PAID TO THE BANK	400.00
		PAID TO THE BANK	500.00
		PAID TO THE BANK	600.00
		PAID TO THE BANK	700.00
		PAID TO THE BANK	800.00
		PAID TO THE BANK	900.00
		PAID TO THE BANK	1000.00
		PAID TO THE BANK	1100.00
		PAID TO THE BANK	1200.00
		PAID TO THE BANK	1300.00
		PAID TO THE BANK	1400.00
		PAID TO THE BANK	1500.00
		PAID TO THE BANK	1600.00
		PAID TO THE BANK	1700.00
		PAID TO THE BANK	1800.00
		PAID TO THE BANK	1900.00
		PAID TO THE BANK	2000.00
		PAID TO THE BANK	2100.00
		PAID TO THE BANK	2200.00
		PAID TO THE BANK	2300.00
		PAID TO THE BANK	2400.00
		PAID TO THE BANK	2500.00
		PAID TO THE BANK	2600.00
		PAID TO THE BANK	2700.00
		PAID TO THE BANK	2800.00
		PAID TO THE BANK	2900.00
		PAID TO THE BANK	3000.00
		PAID TO THE BANK	3100.00
		PAID TO THE BANK	3200.00
		PAID TO THE BANK	3300.00
		PAID TO THE BANK	3400.00
		PAID TO THE BANK	3500.00
		PAID TO THE BANK	3600.00
		PAID TO THE BANK	3700.00
		PAID TO THE BANK	3800.00
		PAID TO THE BANK	3900.00
		PAID TO THE BANK	4000.00
		PAID TO THE BANK	4100.00
		PAID TO THE BANK	4200.00
		PAID TO THE BANK	4300.00
		PAID TO THE BANK	4400.00
		PAID TO THE BANK	4500.00
		PAID TO THE BANK	4600.00
		PAID TO THE BANK	4700.00
		PAID TO THE BANK	4800.00
		PAID TO THE BANK	4900.00
		PAID TO THE BANK	5000.00
		PAID TO THE BANK	5100.00
		PAID TO THE BANK	5200.00
		PAID TO THE BANK	5300.00
		PAID TO THE BANK	5400.00
		PAID TO THE BANK	5500.00
		PAID TO THE BANK	5600.00
		PAID TO THE BANK	5700.00
		PAID TO THE BANK	5800.00
		PAID TO THE BANK	5900.00
		PAID TO THE BANK	6000.00
		PAID TO THE BANK	6100.00
		PAID TO THE BANK	6200.00
		PAID TO THE BANK	6300.00
		PAID TO THE BANK	6400.00
		PAID TO THE BANK	6500.00
		PAID TO THE BANK	6600.00
		PAID TO THE BANK	6700.00
		PAID TO THE BANK	6800.00
		PAID TO THE BANK	6900.00
		PAID TO THE BANK	7000.00
		PAID TO THE BANK	7100.00
		PAID TO THE BANK	7200.00
		PAID TO THE BANK	7300.00
		PAID TO THE BANK	7400.00
		PAID TO THE BANK	7500.00
		PAID TO THE BANK	7600.00
		PAID TO THE BANK	7700.00
		PAID TO THE BANK	7800.00
		PAID TO THE BANK	7900.00
		PAID TO THE BANK	8000.00
		PAID TO THE BANK	8100.00
		PAID TO THE BANK	8200.00
		PAID TO THE BANK	8300.00
		PAID TO THE BANK	8400.00
		PAID TO THE BANK	8500.00
		PAID TO THE BANK	8600.00
		PAID TO THE BANK	8700.00
		PAID TO THE BANK	8800.00
		PAID TO THE BANK	8900.00
		PAID TO THE BANK	9000.00
		PAID TO THE BANK	9100.00
		PAID TO THE BANK	9200.00
		PAID TO THE BANK	9300.00
		PAID TO THE BANK	9400.00
		PAID TO THE BANK	9500.00
		PAID TO THE BANK	9600.00
		PAID TO THE BANK	9700.00
		PAID TO THE BANK	9800.00

<p style="text-align: center;">T168</p> <p style="text-align: center;">50 FOOT CONNECTOR</p>
--

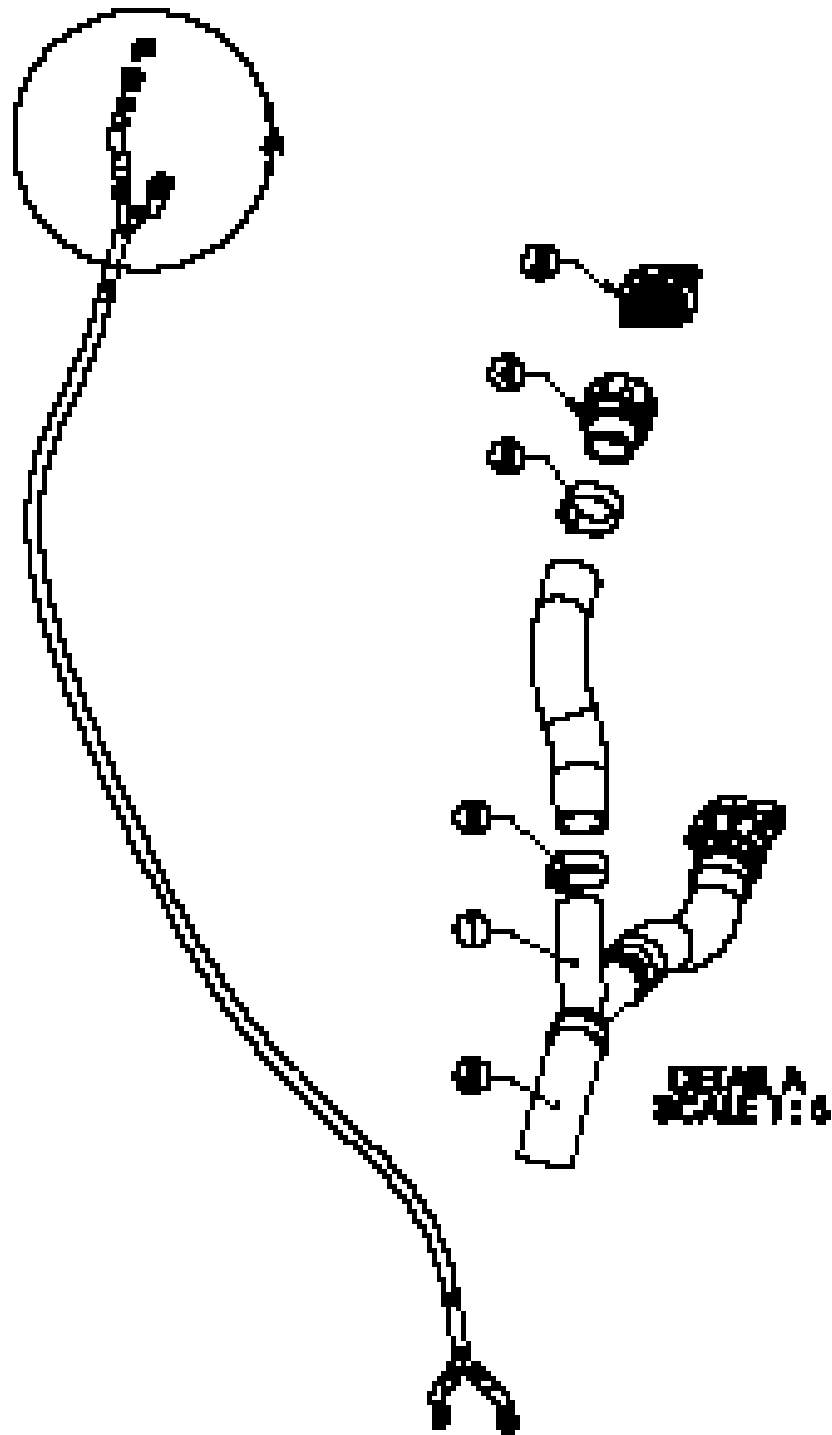

ITEM NO.	PART NUMBER	DESCRIPTION	QTY.
1	80044	CONDUIT BULK	2
2	8004	HOSE CLAMP	10
3	8009	CONTROL CONDUIT	2
4	7100	2.50 STRAIGHT CONDUIT CONNECTION	4
5	7107	LOWER CONNECTION, MULTIPLE 14 PINS	4

NOTES:

51507 CONSOLE ASSEMBLY

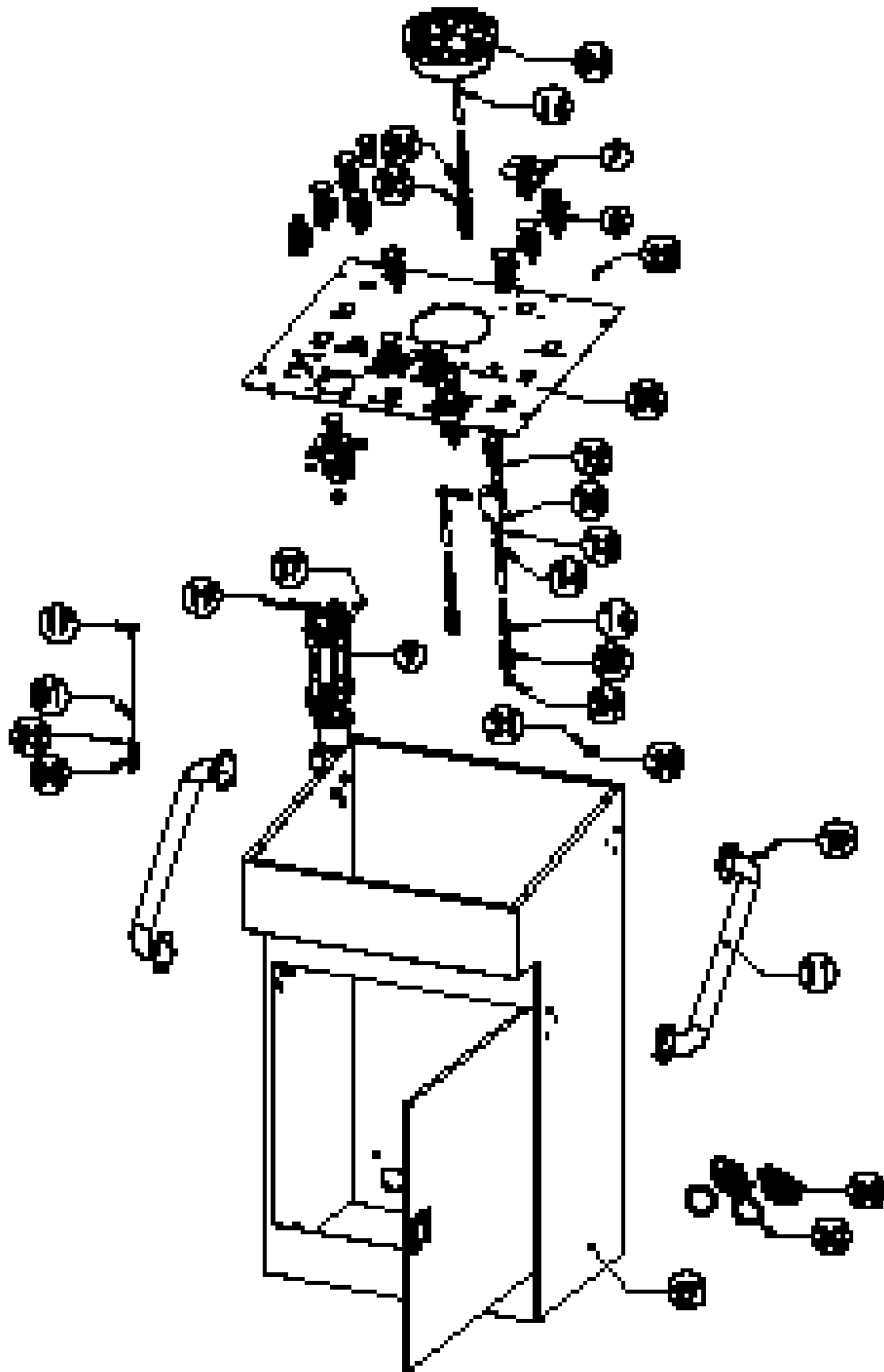

51141
SYNCHRONIZATION ASSEMBLY

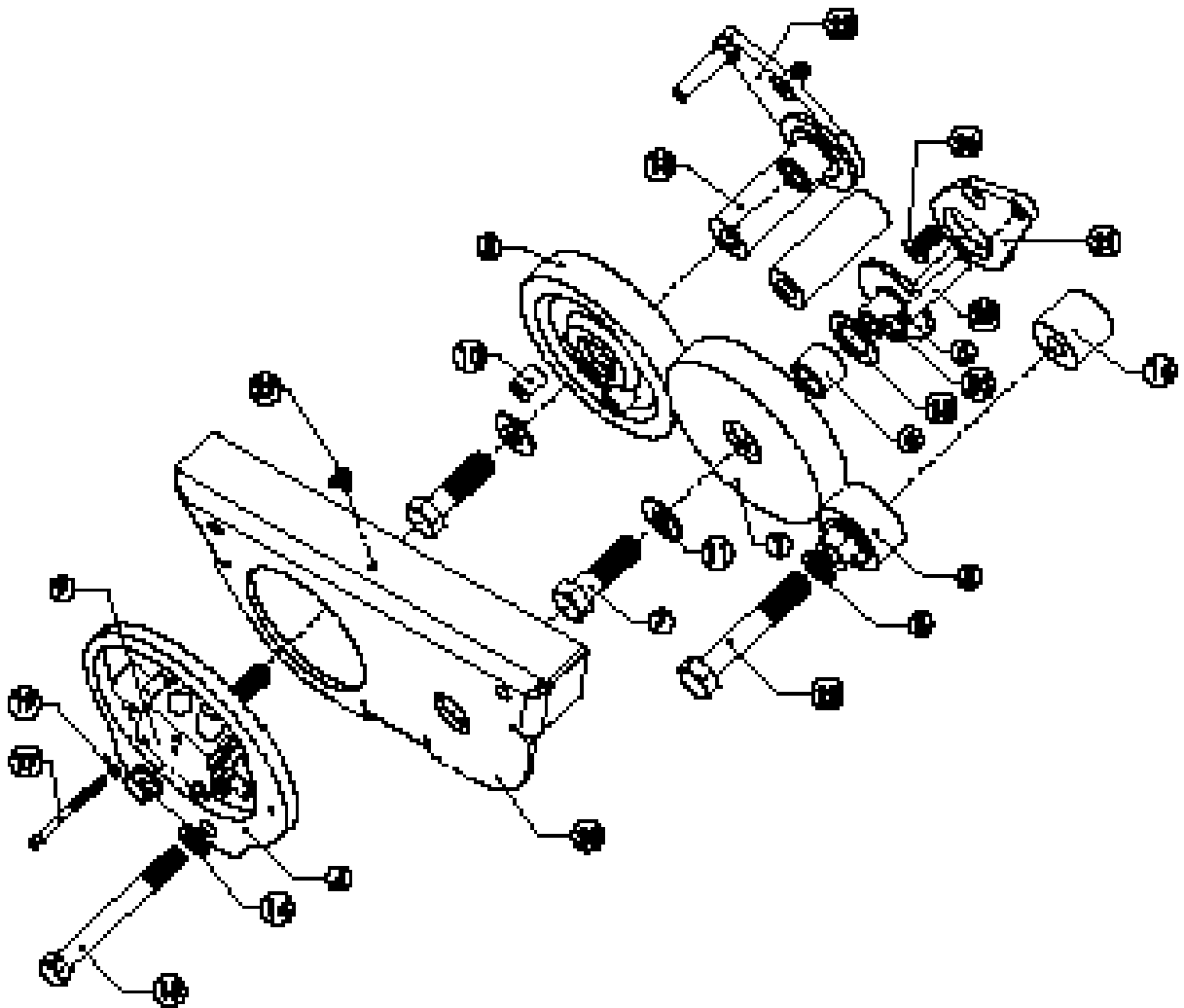

COAT ALL GEARS AND HUBS IN MARINE GRADE MOLT GREASE (945864)

MARINE GRADE MOLT GREASE ONLY

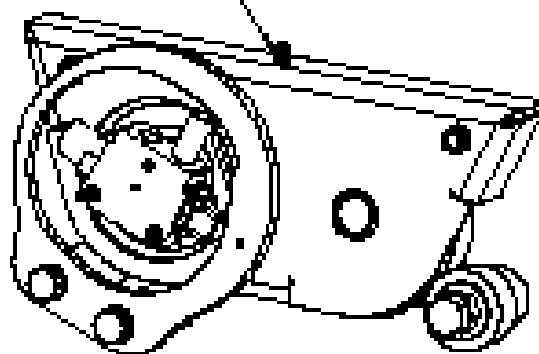

51141 SYNCHRONIZATION ASSEMBLY

[illegible]

51141 SYNCHRONIZATION ASSEMBLY ADJUSTMENT

T-WREX's reach assembly consists of front and rear arms that require synchronization.

To achieve synchronization front to rear, front and rear hydraulic cylinders must receive an equal volume of hydraulic oil. 51141 is a continuously correcting mechanical-input hydraulic flow divider.

- (1) Extend unit fully.
- (2) Loosen locking bolt, then tighten snug.
- (3) Use 1 1/8" wrench to adjust T170 to starting point on cam.
- (4) Tighten locking bolt enough to keep driving gear from rotating during extend/retract operation.
- (5) Retract unit 3-4 feet.
- (6) Extend unit fully while observing which arm extends last.

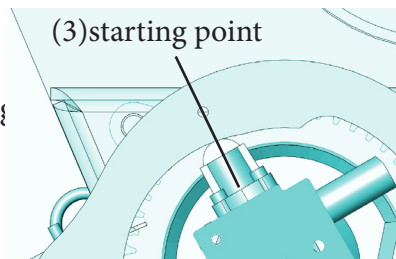

51141 SYNCRONIZATION ASSEMBLY ADJUSTMENT

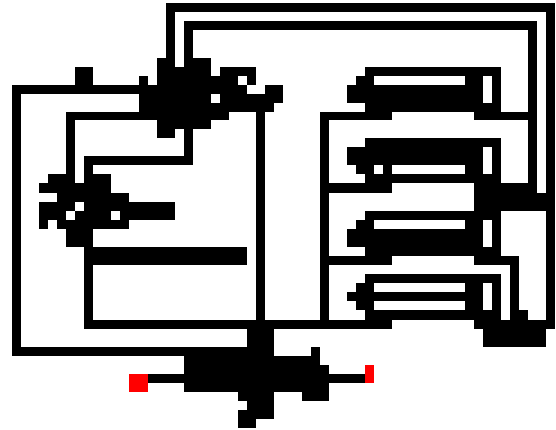
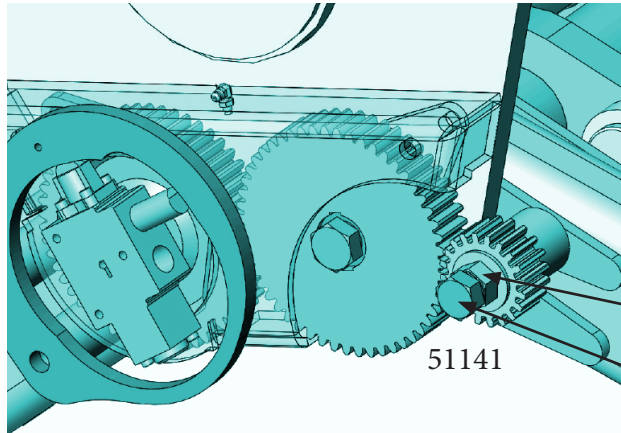

adjust hex

locking bolt

Either back or front arms will extend last. Rotate adjust hex clockwise or counterclockwise accordingly.

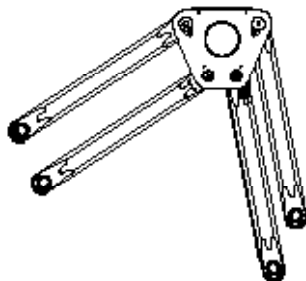
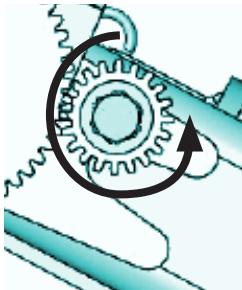

rear arm extends before front arm,
adjust hex counter clockwise to increase flow
to front/reduce to rear.

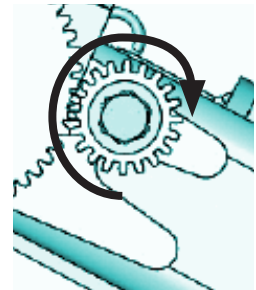
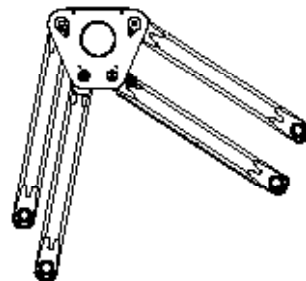

front arm extends fully before rear arm,
adjust hex clockwise to increase flow to rear/reduce
to front.

Repeat setps 5 and 6 after each adjustment.

The closer the arms get to synchronization, micro adjustments are required.
Tighten lockbolt and tap adjusting wrench with deadblow hammer to make small adjustments.

Adjustment is complete when both front and back arms extend fully at the same time.

51888L
 C-HEAD TRAVEL ASSEMBLY

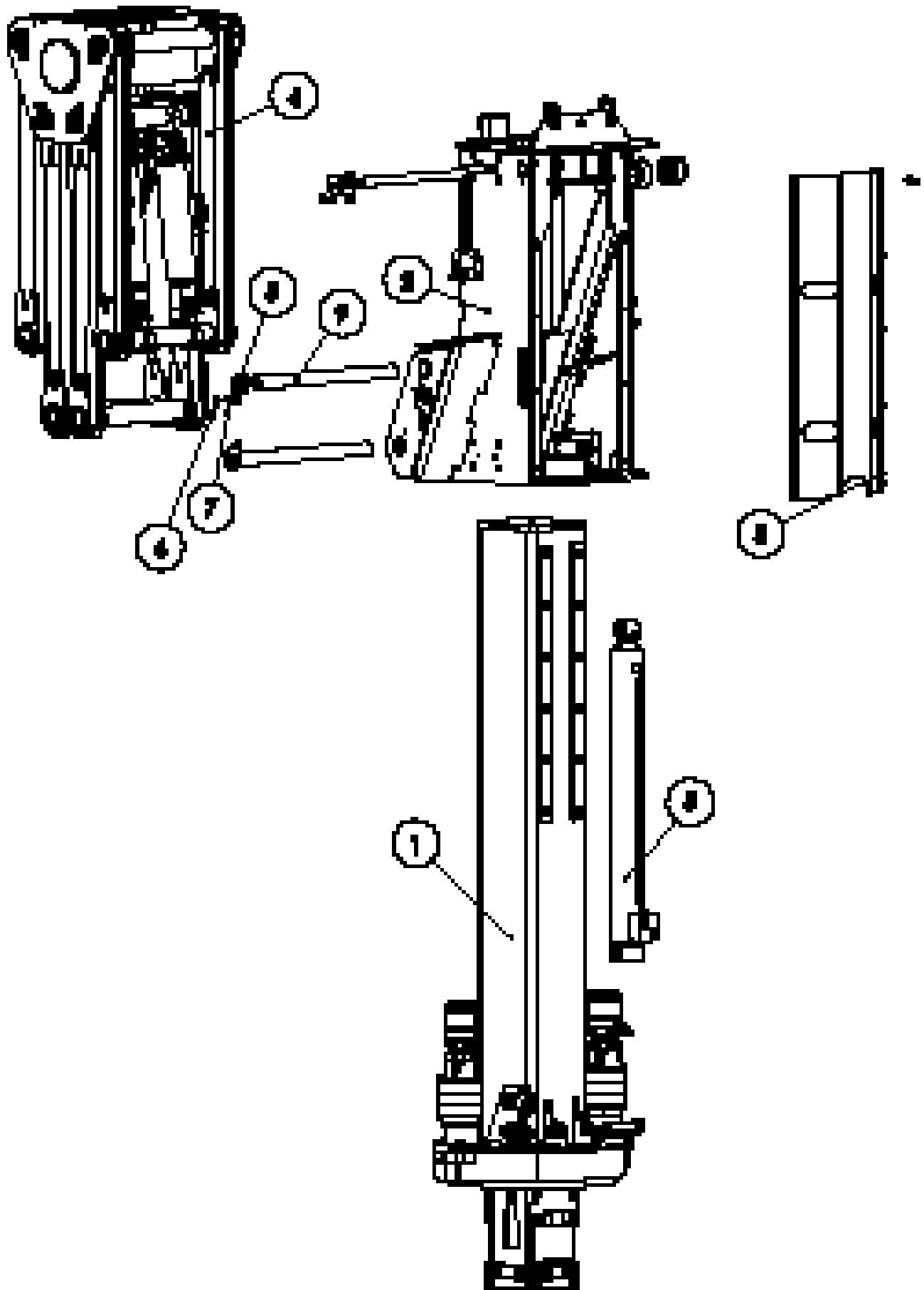

C-HEAD TRAVEL ASSEMBLY

ITEM NO.	PART NUMBER	DESCRIPTION	QTY.
1	44 200	ASSEMBLY MAIN SUPPORT	1
2	44 211	ASSEMBLY TRAILER	1
3	44 200	CYLINDER MAIN LIFT	1
4	44 212	ASSEMBLY EXTENSION LEVER	1
5	44 200	WHEEL SHAFT	4
6	44 214	1/2"-10 X 1.50 LB. HEX BOLT STUD	4
7	44 215	1/2" LOCK WASHERS	4
8	44 200	WHEEL SHAFT LATE ASSEMBLY	4
9	44 216	WHEEL SHAFT	4

51210
MAIN SUPPORT ASSEMBLY

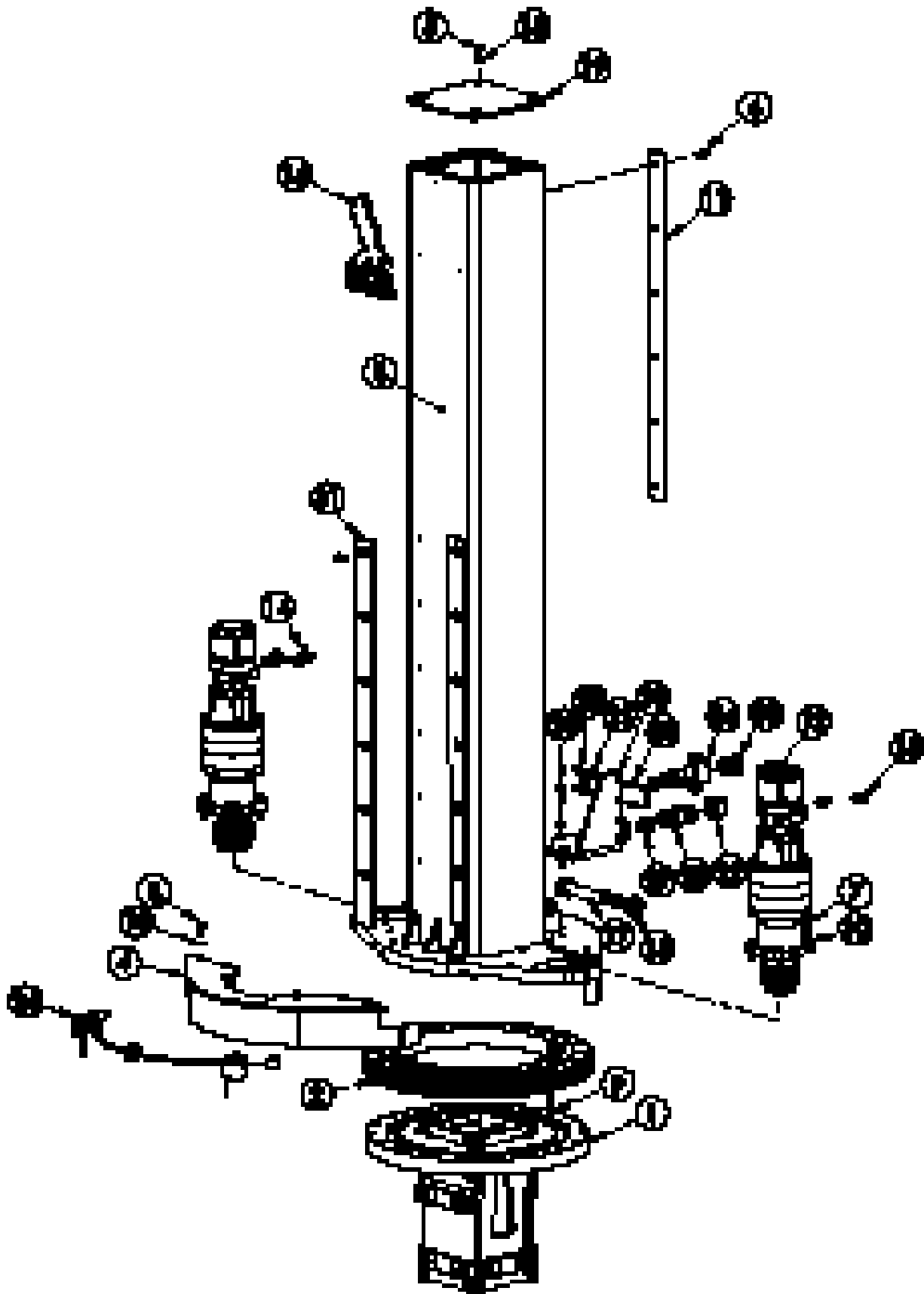

51210 MAIN SUPPORT ASSEMBLY

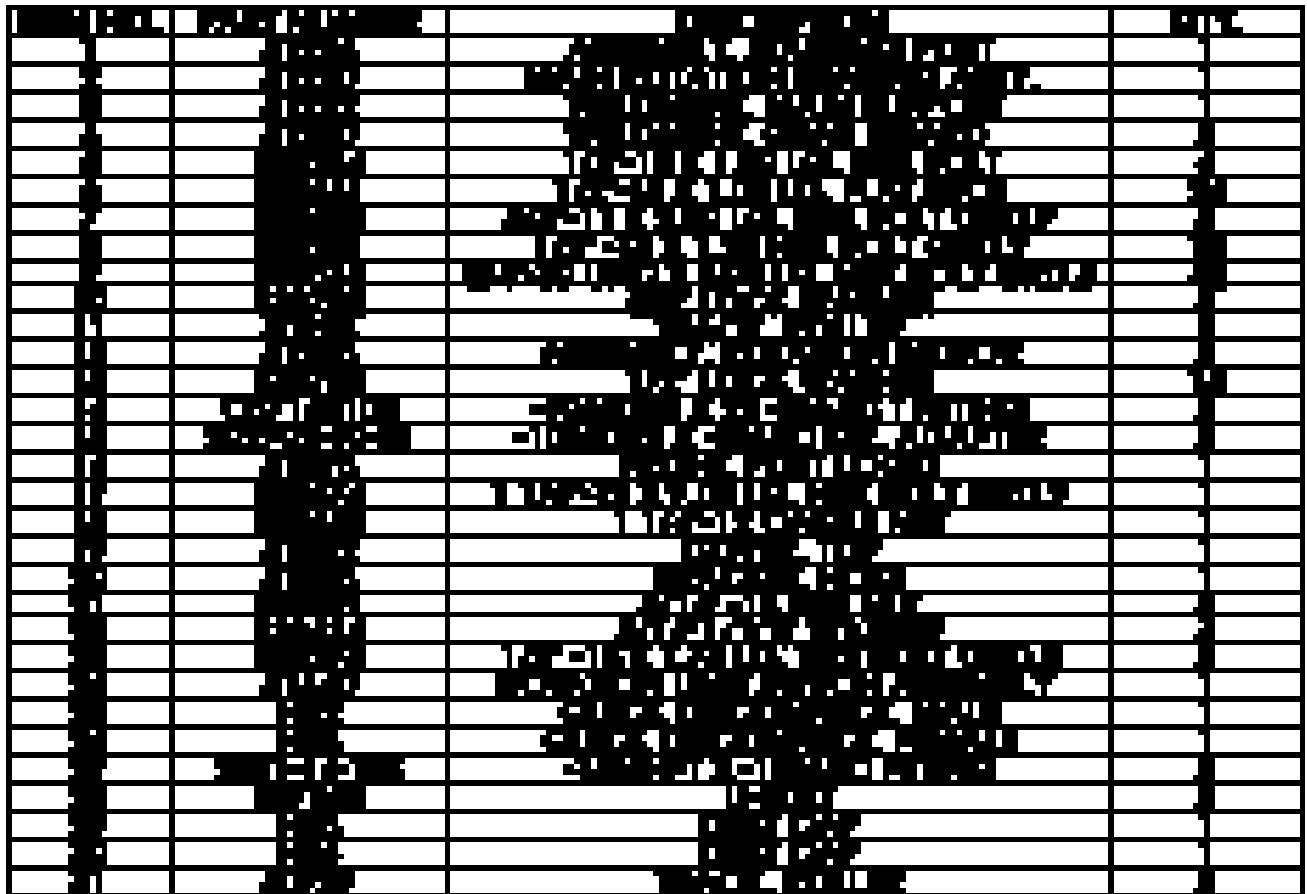

51235 ROTATION MOTOR

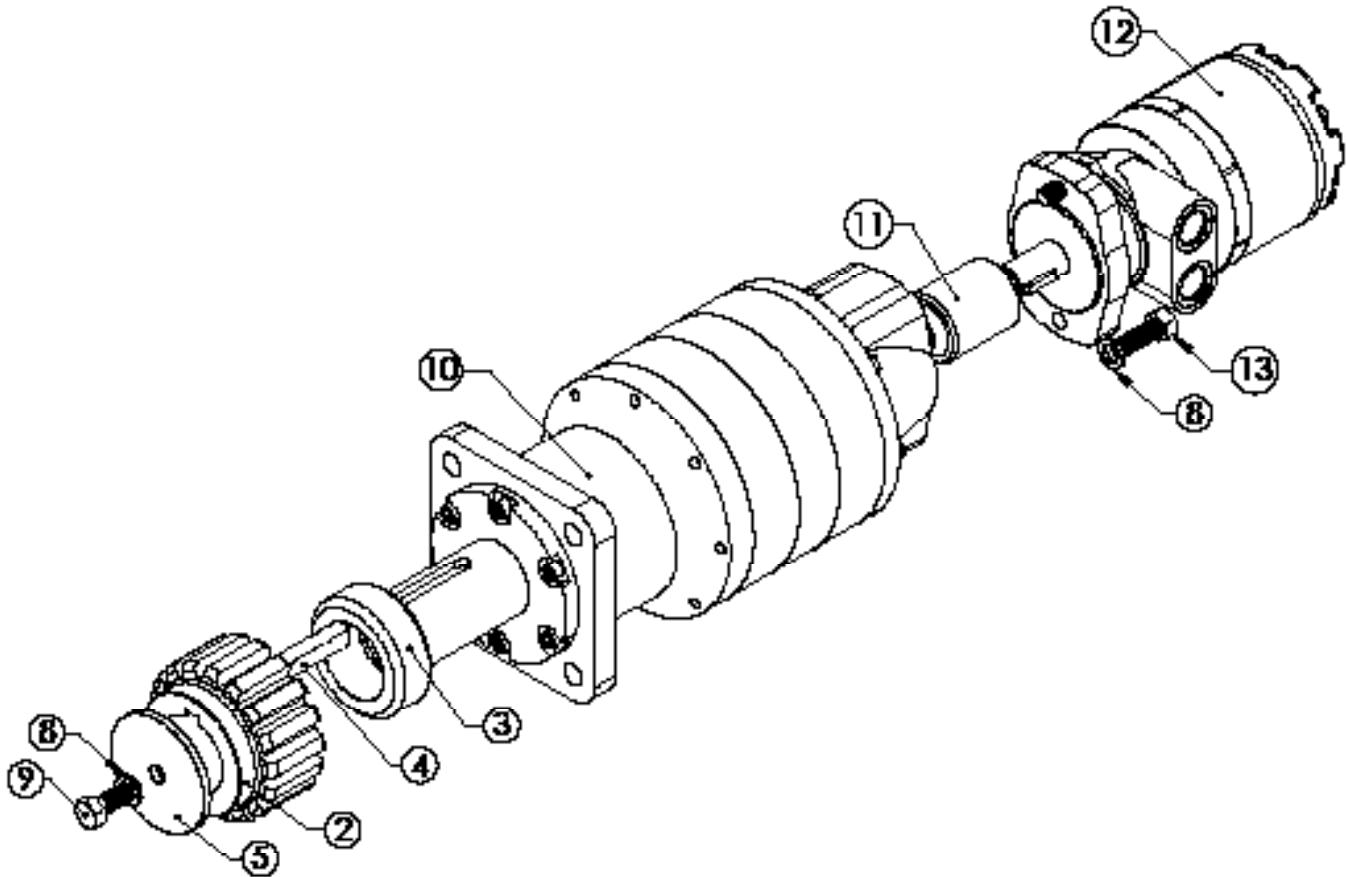

13	806268	1/2"-13 X 1.50 LG. HEX BOLT GRD.9	2
12	T100	MOTOR, HYDRAULIC	1
11	160	SUN GEAR	1
10	51216	REDUCER, GEAR	1
9	806374	1/2"-20 X 1.50 LG. HEX BOLT GRD.8	1
8	810703	1/2" LOCK WASHER	3
5	51217	WASHER, GEAR SUPPORT	1
4	51218	JE GEAR KEY	1
3	51219	SPACER, GEAR	1
2	51221	GEAR, PINION, JE	1
ITEM NO	PART NUMBER	DESCRIPTION	QTY

NOTES:

51211
TROLLEY ASSEMBLY

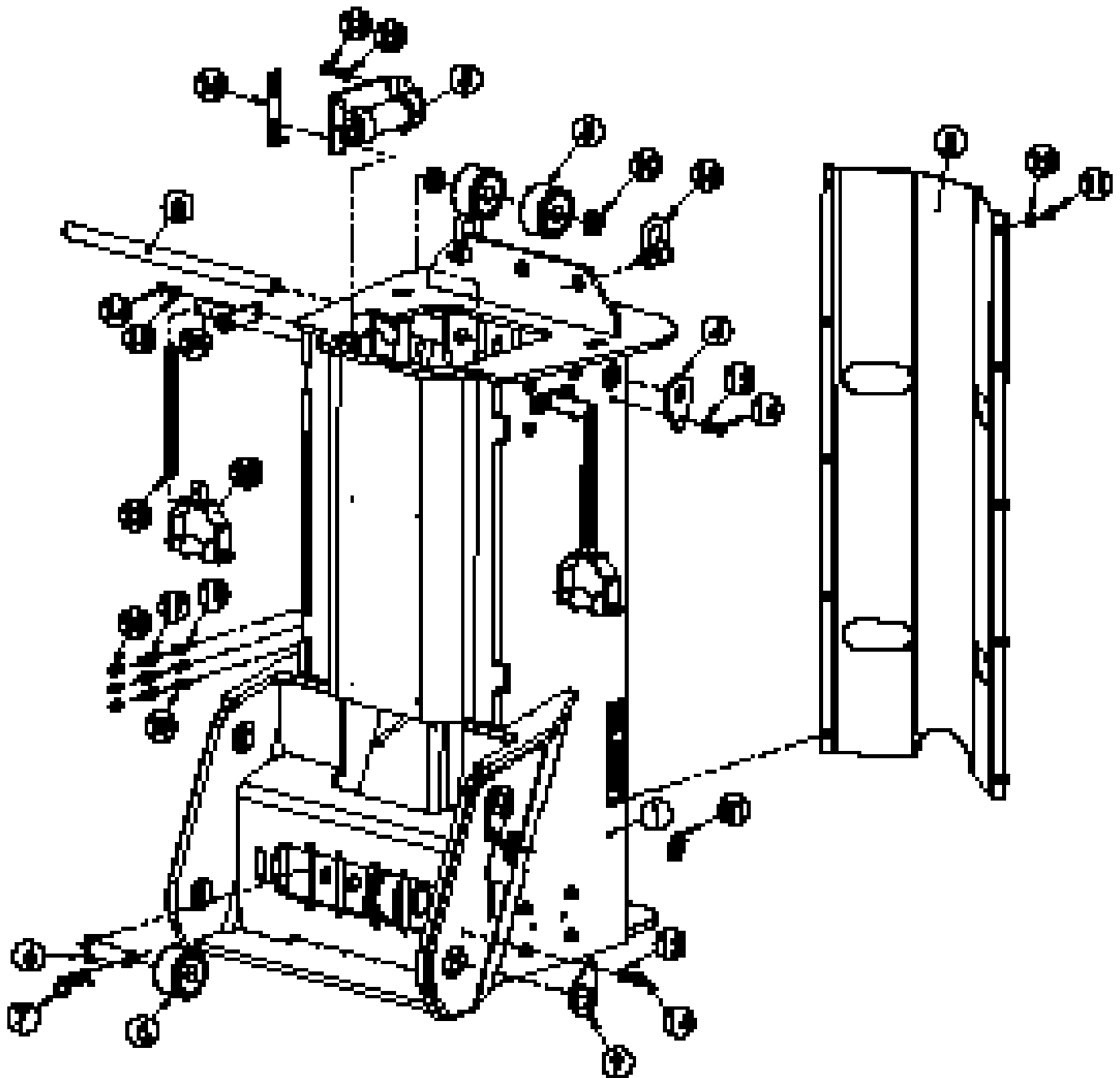

51211
TROLLEY ASSEMBLY

ITEM NO.	PART NUMBER	DESCRIPTION	QTY.
1	6179-1-04	WELDMENT TROLLEY	1
2	6180	COVER PLATE	1
3	6181	WHEEL TROLLEY	1
4	6182	BRACKET PLATE 1-104	2
5	6183	SCREW 1/2"	4
6	6184	CURVED ROLLER	2
7	7000-1-14	WHEEL ROLLER	2
8	6185	ARMATURE ROLLER ROLLER	2
9	6186	SCREW 1/2"	4
10	6187	BRACKET PLATE 1-104	2
11	6188	1/2"-10 X 3/4" HEX HEAD BOLT	10
12	6189	1/2" LOCK WASHER	10
13	6190	1/2"-10 X 3/4" HEX HEAD BOLT	10
14	6191	1/2"-10 X 3/4" HEX HEAD BOLT	10
15	6192	WHEEL ROLLER	2
16	6193	1/2" ROLLER	2
17	2007-1-05	-SCREW 1/2" X 3/4" PLATE 1-104	8
18	2008-1-05	-SCREW 1/2" X 3/4" PLATE 1-104	2
19	2009-1-05	-SCREW 1/2" X 3/4" PLATE 1-104	1
20	2010-1-05	-SCREW 1/2" X 3/4" PLATE 1-104	8
21	2011-1-05	-SCREW 1/2" X 3/4" PLATE 1-104	4
22	6194	WHEEL ROLLER	2
23	6195	WHEEL ROLLER	2
24	6196	WHEEL ROLLER	2

51212
EXTEND/RETRACT ASSEMBLY

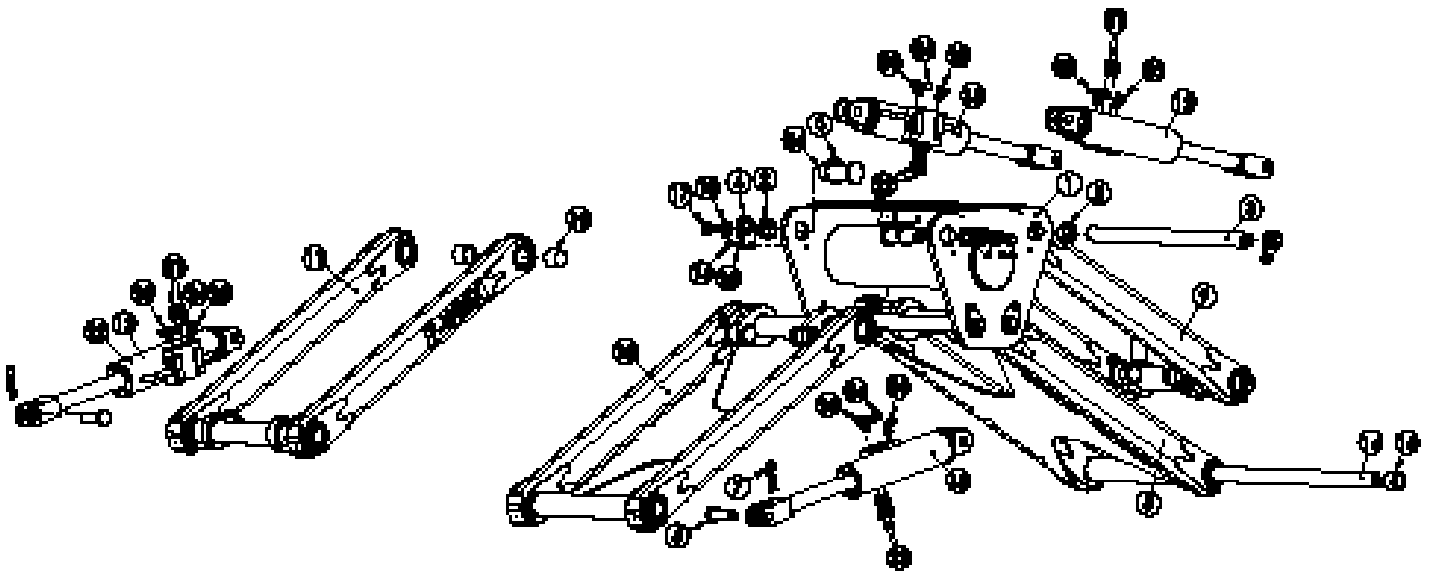

[illegible]

950TW
T-WREX SPINNER

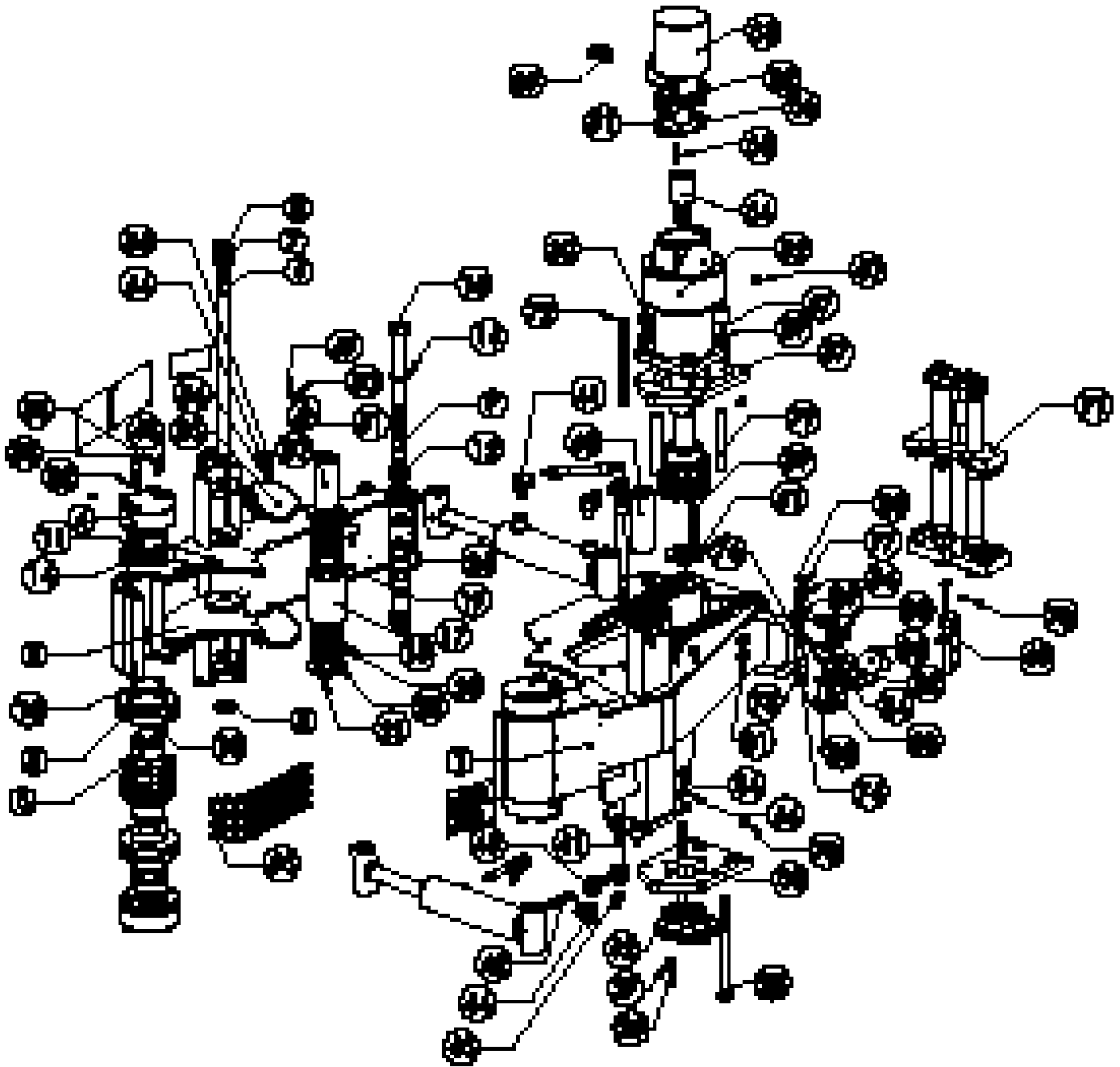

950TW
T-WREX SPINNER

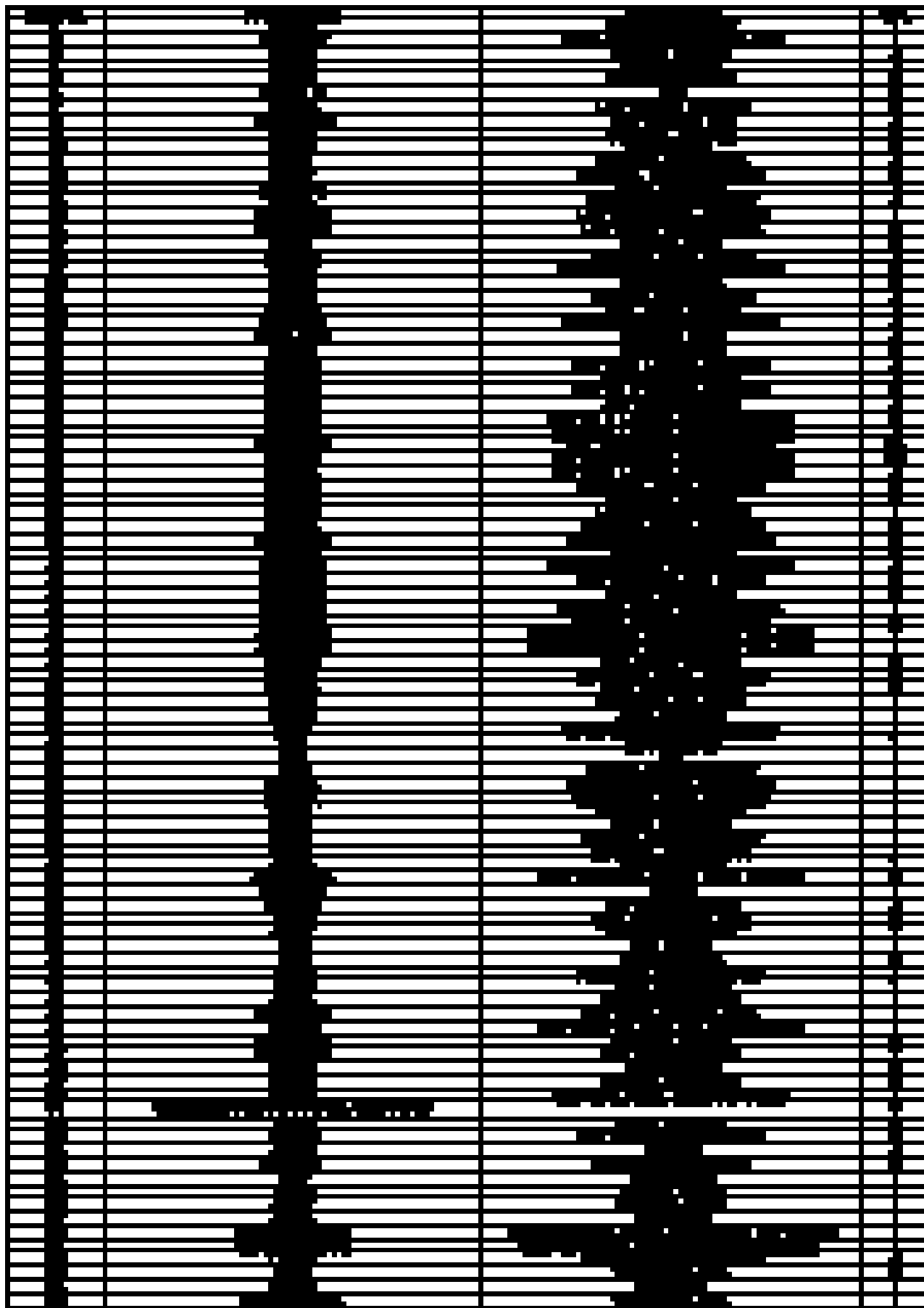

51160
MOTOR CLAMP ASSEMBLY

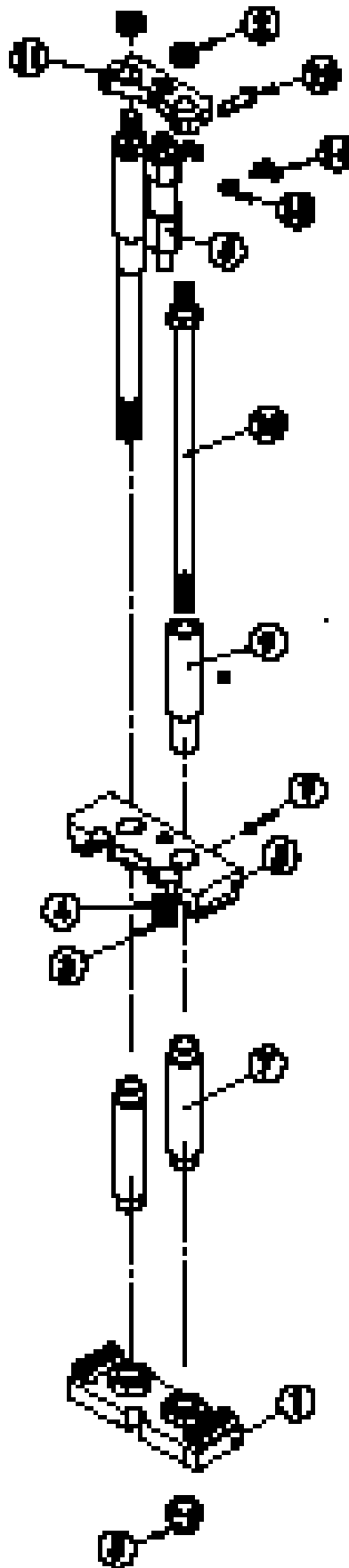

51160
MOTOR CLAMP ASSEMBLY



24625
SPINNER GEARBOX

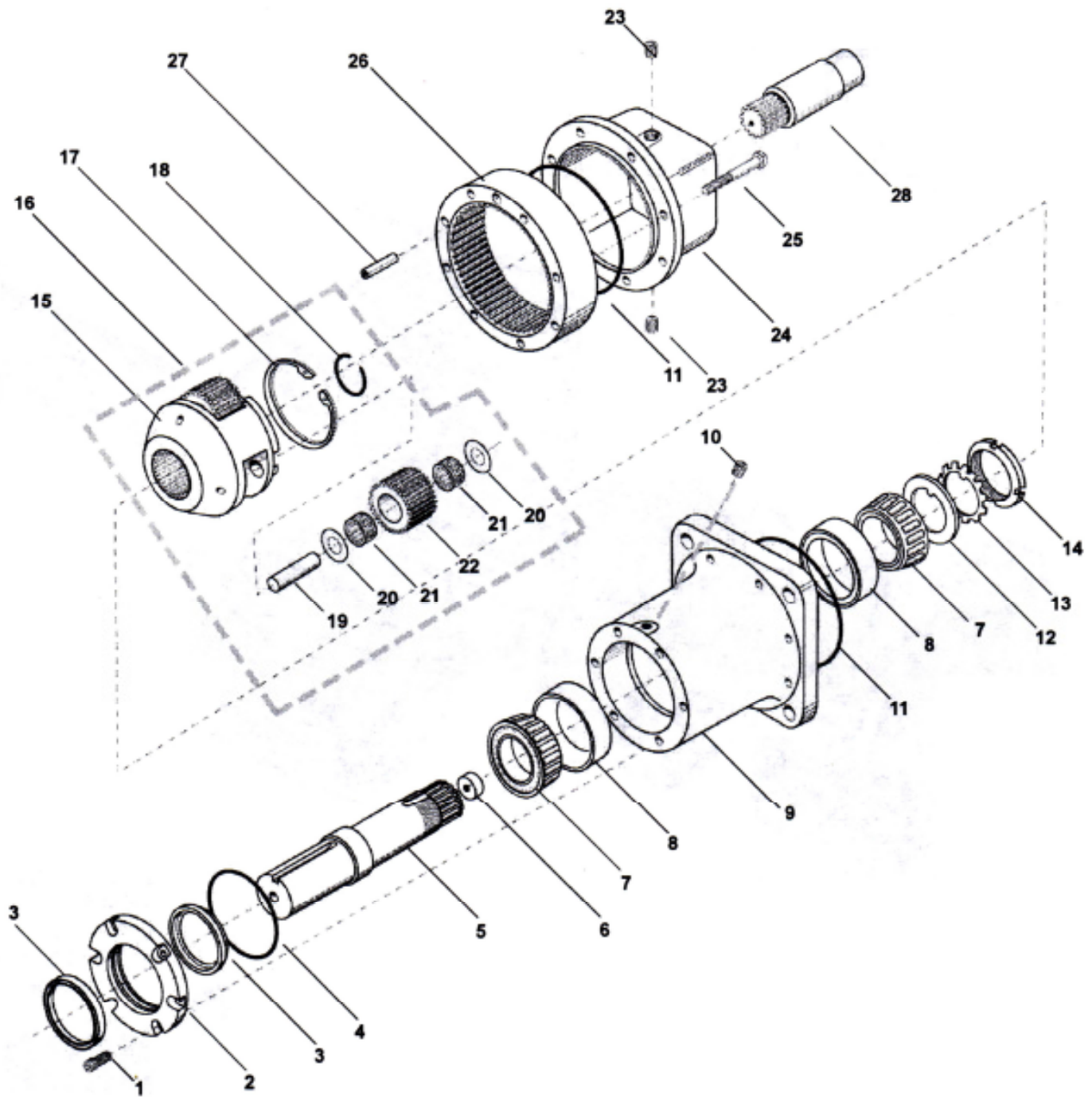

24625
SPINNER GEARBOX

30 ^{***}	031-R36	RETAINER RING	2
29 ^{***}	031-R35	PLANET PIN	1
28 ^{***}	031-R32	PLANET GEAR	1
27 ^{***}	031-R33	PLANET BEARING	2
26 ^{***}	031-R26	THRUST WASHER	2
25	031-R25	SUN GEAR KIT	1
24	031-R24	BOLT	8
23	031-R23	PIPE PLUG	2
22	031-R22	MOTOR ADAPTOR	1
21	031-R21	INTERNAL GEAR	1
20 ^{***}	031-R34	PLANET CARRIER	1
19	031-R19	LOCK NUT	1
18	031-R18	LOCK WASHER	1
17	031-R17	KEYED WASHER	1
16	031-R10/16	CONE	1
15	031-R11/15	CUP	1
14 [*]	031-R14	O RING	2
13	031-R13	PIPE PLUG	4
12	031-R12	BEARING HOUSING	1
11	031-R11/15	CUP	1
10	031-R10/16	CONE	1
9	031-R09	RETAINER RING	2
8	031-R08	THRUST WASHER	1
7	031-24707	OUTPUT SHAFT	1
6 [*]	031-R06	O RING	1
5 [*]	031-R05	QUAD RING	1
4 [*]	031-R04	BACK-UP RING	1
3 [*]	031-R03	SEAL CARRIER	1
2 [*]	031-R02	SHAFT SEAL	1
1 [*]	031-R01	CAP SCREW	6
ITEM NO.	PART NUMBER	DESCRIPTION	QTY.

▪ - AVAILABLE ONLY IN KIT #031-24625-SRK

*** - AVAILABLE ONLY IN KIT #031-R31 PLANETARY ASSEMBLY KIT

51300
SPINNER MOUNT

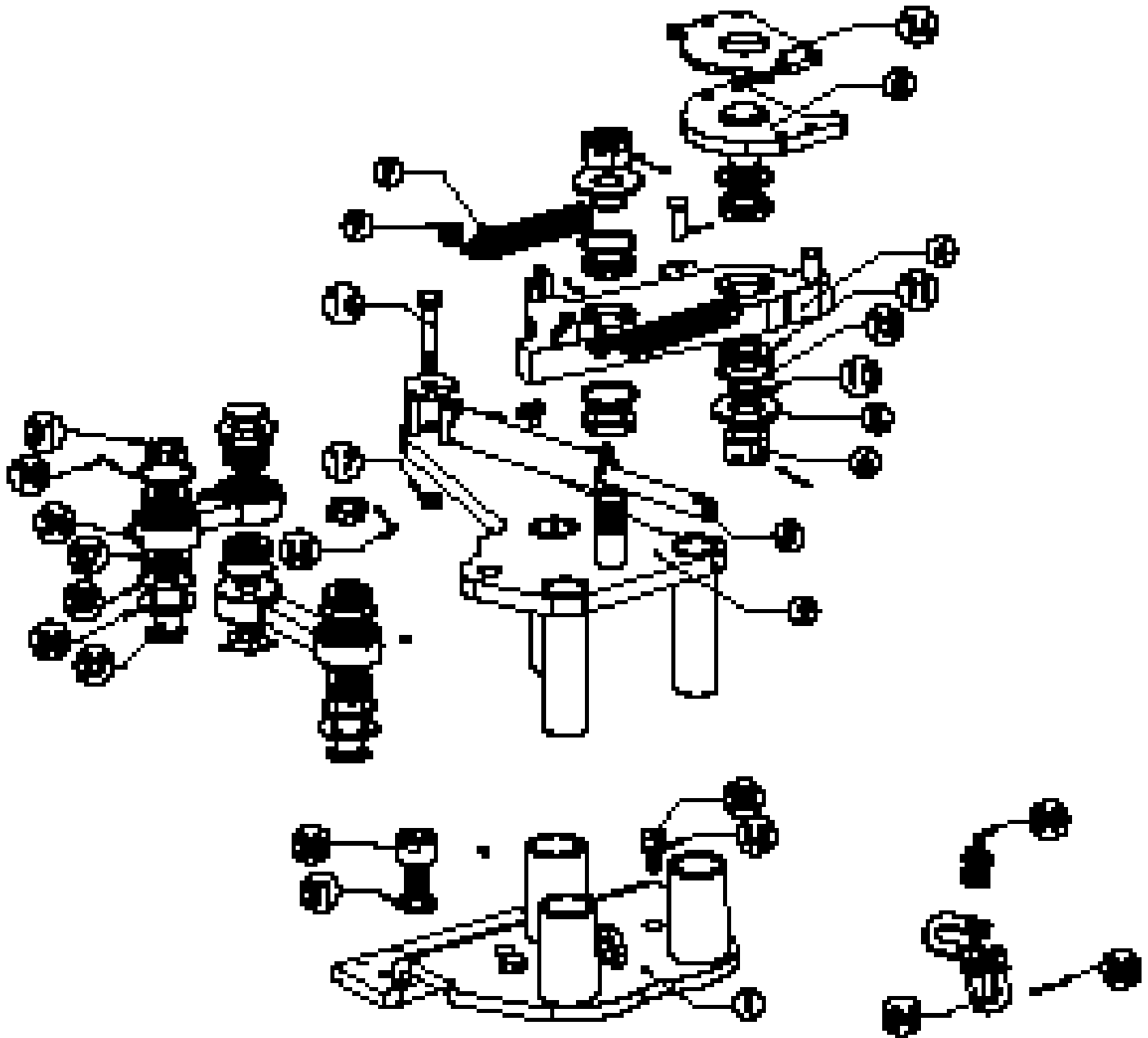

51300 SPINNER MOUNT

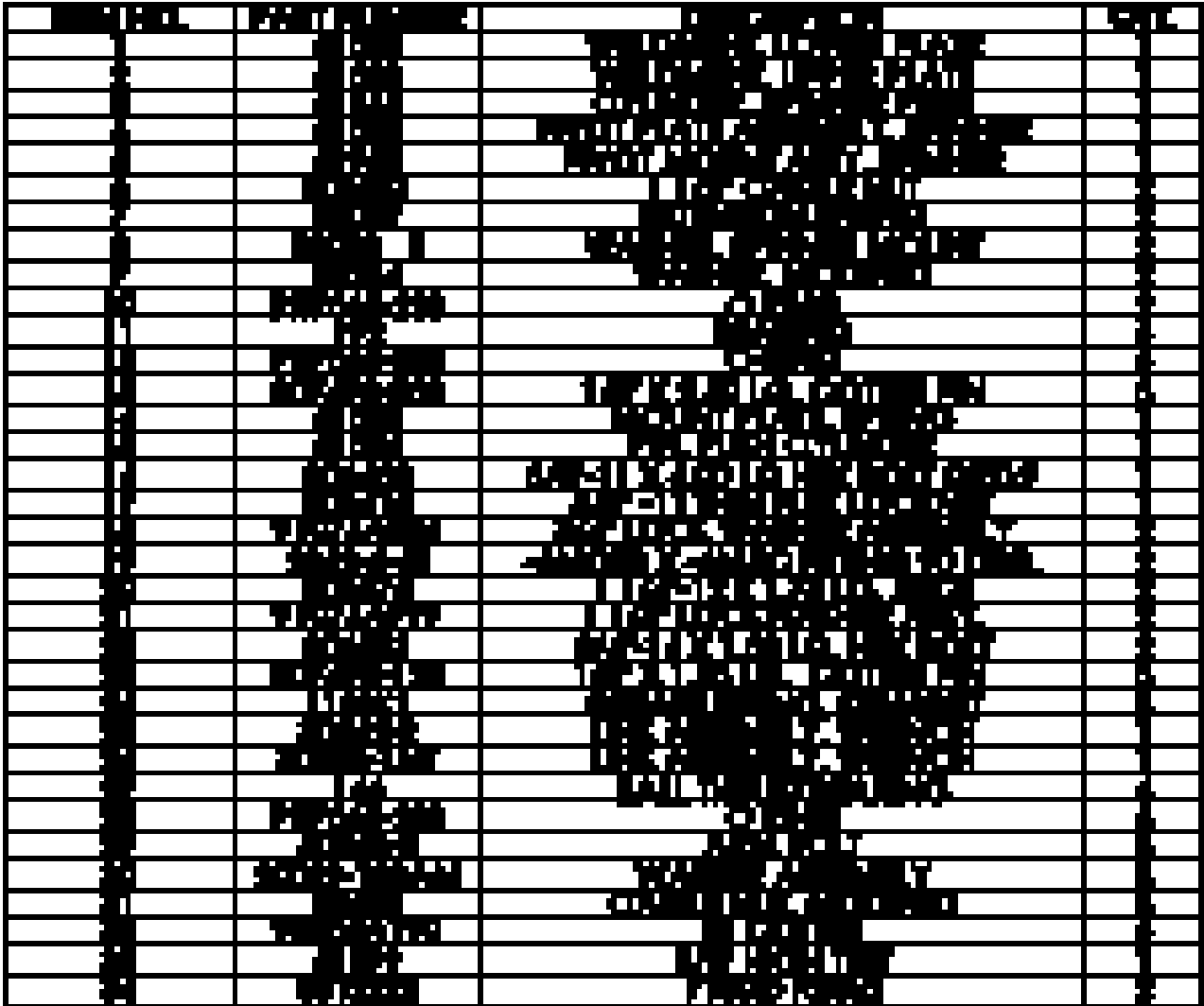

<p>51200 EXT JR T-WREX JR. 180" REACH ASSEMBLY</p>
--

51886L+
51297+51360 UPPER+51360 LOWER+51500

NOTES:

51297 ASSEMBLY, C-HEAD

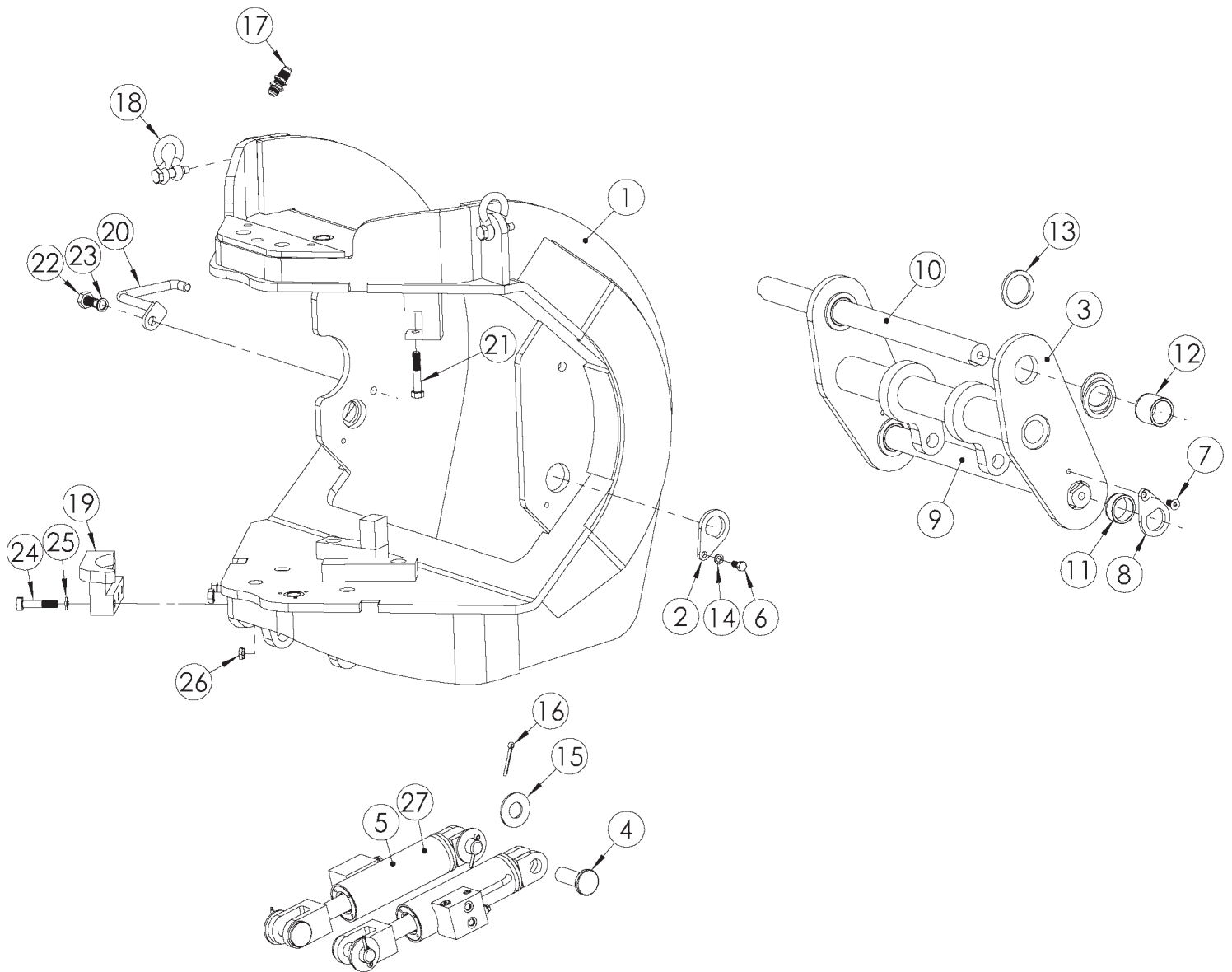

51297 ASSEMBLY, C-HEAD

27	51342-RK	REPAIR KIT, TILT CYLINDER	
26	806415	5/8" -11 THIN FLEX LOCKNUT	3
25	810732	5/8" LOCK WASHER	3
24	806440	5/8"-11 X 3.00 LG. HEX BOLT GRD.9	3
23	91074A036	3/4" LOCK WASHER ASSEMBLY	1
22	806508	3/4"-10 X 1.25 LG. HEX BOLT	1
21	806442	5/8"-11 X 3.50 LG. HEX BOLT GRD.9	1
20	51181	HOSE BRACKET, WELDMENT	1
19	51546	STOP, LINKAGE	1
18	G2130	5/8" SHACKLE	2
17	2041-10-10S	-10MJIC FLARE BULKHEAD	2
16	98338A554	1/4" X 3.00 LG. COTTER PIN	4
15	810849	1 1/4" FLAT WASHER	4
14	810703	1/2" LOCK WASHER	2
13	51248	SPACER, LINK ARM	8
12	51390	BUSHING, C-HEAD TILT	2
11	51388	BUSHING, SHORT, LINK ASSY	2
10	50948-3	SHAFT, 2-INCH	1
9	50948-1	SHAFT, 2-INCH	1
8	51086	KEEPER, SHAFT	2
7	806247	1/2"-13 X 1.00 LG. FLAT SH BOLT GRD.9	2
6	806246	1/2" -13 X 1.00 LG. HEX BOLT GRD.9	2
5	51342	TILT CYLINDER ASSY.	2
4	51249	PIN, CLEVIS LOCK	4
3	51267	TILT WELDMENT	1
2	50986	KEEPER, SHAFT	2
1	51250	WELDMENT, C-HEAD FRAME	1
ITEM NO.	PART NUMBER	DESCRIPTION	QTY.

51500 WRENCH ASSEMBLY, T-WREX JR.

14	2062-6-6S	-6MORB X -6MJIC FITTING 90 DEG.	1
13	203003-6-6S	-6MORB X -6MJIC TEE FITTING	1
12	810732	5/8" LOCK WASHER	1
11	BVN02	EXHAUST FILTER	2
10	807493-125	1/8" X 1.25 LG. COTTER PIN	2
9	51534	PIN, PUSH CYLINDER	2
8	806442	5/8"-11 X 3.50 LG. HEX BOLT GRD.9	1
7	2216-4-6S	-4FNPT X -6MORB STR. ADAPTOR	2
6	623	EXTENSION SPRING 14.00 LG.	1
5	51345	WRENCH RETRACT CYLINDER	2
4	51360 LOWER	ASSEMBLY, LOWER LINKAGE	1
3	51360 UPPER	ASSEMBLY, UPPER LINKAGE	1
2	51502	MIDDLE WRENCH ASSY. T-WREX JR.	1
1	51501	TOP AND BOTTOM WRENCH ASSY, T-WREX JR	1
ITEM NO.	PART NUMBER	DESCRIPTION	QTY.

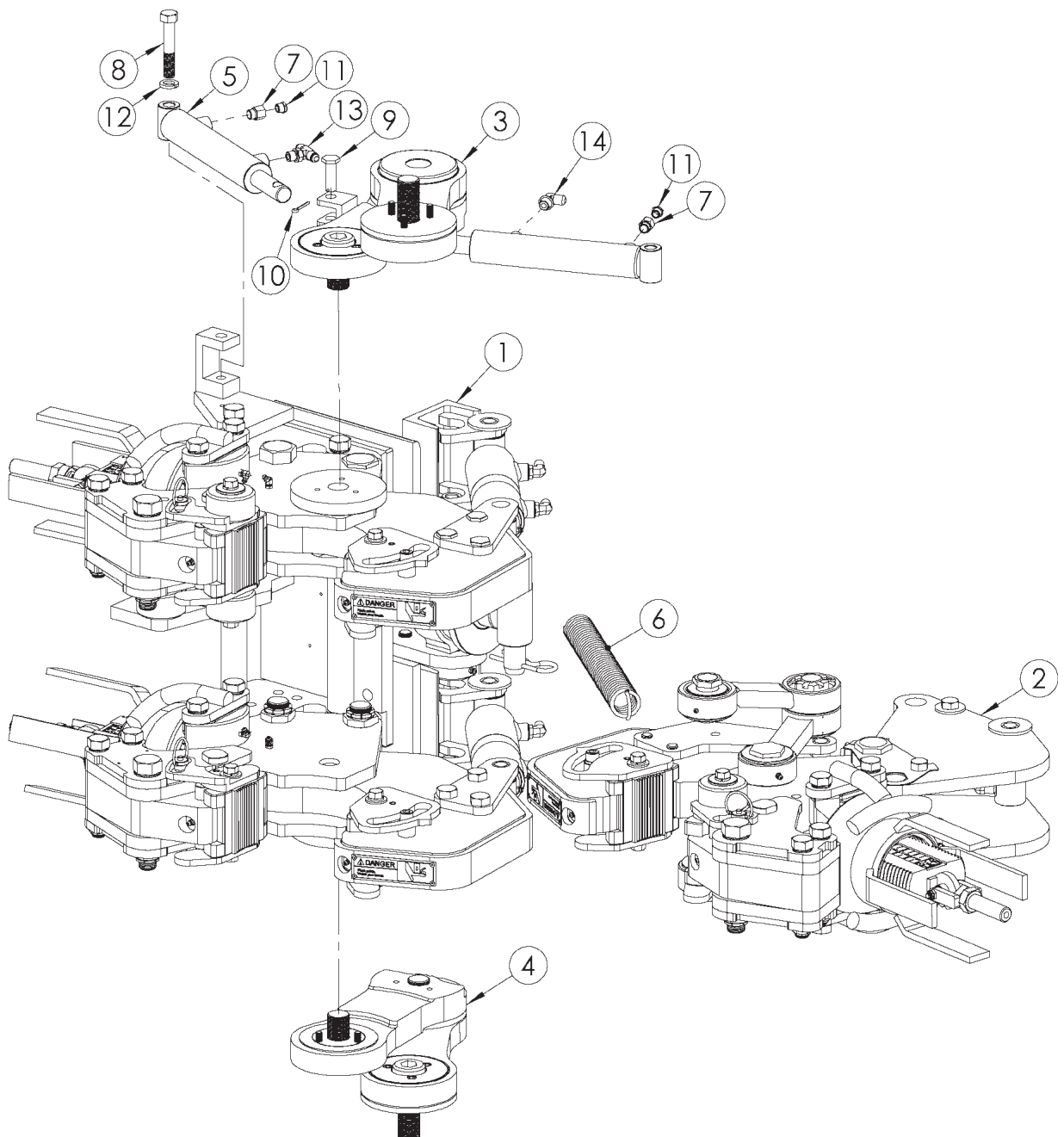

NOTES:

51360 UPPER ASSEMBLY, UPPER LINKAGE

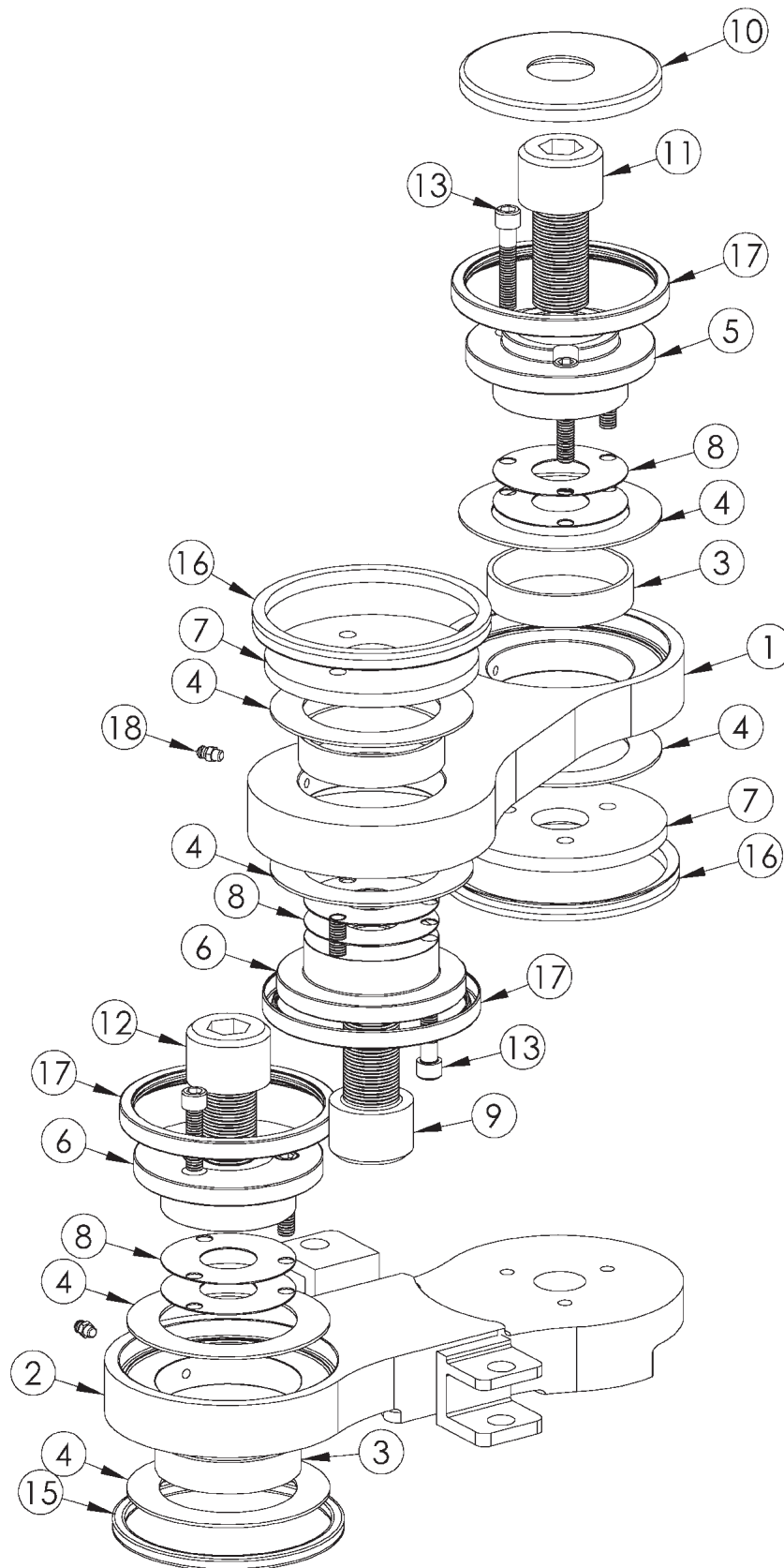

51360 UPPER ASSEMBLY, UPPER LINKAGE

18	1103K1	GREASE FITTING, STRAIGHT	3
17	42120	SEAL	3
16	401200	V-SEAL	2
15	90025K575	QUAD RING	1
14	808375	3/8"-16 X 1.50 LG. SHCS	3
13	808376-2	3/8"-16 X 2.00 LG. SHCS	6
12	51367	BOLT, LINKAGE	1
11	806676-2	1 1/4"-12 X 2.50 LG. SHCS	1
10	51374	SLIDER, LINKAGE	1
9	806677	1 1/4"-12 X 3.25 LG. SHCS	1
8	51112	SHIM	6
7	51366	SPACER	2
6	51364	ID RETAINER, FLAT	2
5	51363	STEPPED RETAINER	1
4	51106	THRUST BEARING	6
3	51365	BUSHING, WRENCH LINK	3
2	51372	WELDMENT, LINK	1
1	51361	WRENCH LINK, JR.	1
ITEM NO.	PART NUMBER	DESCRIPTION	QTY.

51360 LOWER ASSEMBLY, LOWER LINKAGE

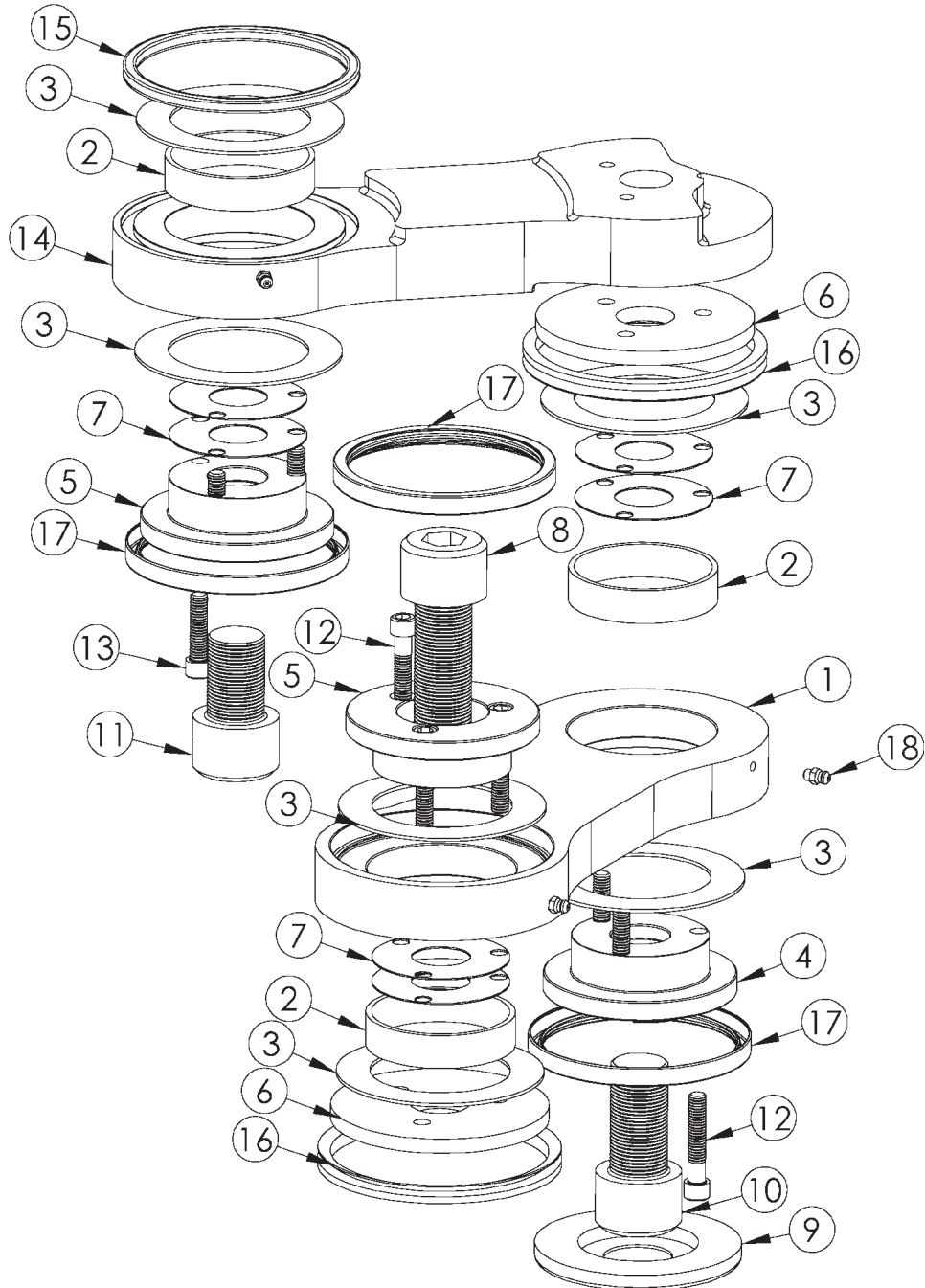

51360 LOWER ASSEMBLY, LOWER LINKAGE

18	1103K1	GREASE FITTING, STRAIGHT	3
17	42120	SEAL	3
16	401200	V-SEAL	2
15	90025K575	QUAD RING	1
14	51362	ARM, WRENCH LINKAGE	1
13	808375	3/8"-16 X 1.50 LG. SHCS	3
12	808376-2	3/8"-16 X 2.00 LG. SHCS	6
11	51367	BOLT, LINKAGE	1
10	806676-2	1 1/4"-12 X 2.50 LG. SHCS	1
9	51374	SLIDER, LINKAGE	1
8	806677	1 1/4"-12 X 3.25 LG. SHCS	1
7	51112	SHIM	6
6	51366	SPACER	2
5	51364	ID RETAINER, FLAT	2
4	51363	STEPPED RETAINER	1
3	51106	THRUST BEARING	6
2	51365	BUSHING, WRENCH LINK	3
1	51361	WRENCH LINK, JR.	1
ITEM NO.	PART NUMBER	DESCRIPTION	QTY.

51501 ASSEMBLY, TOP & BOTTOM WRENCH

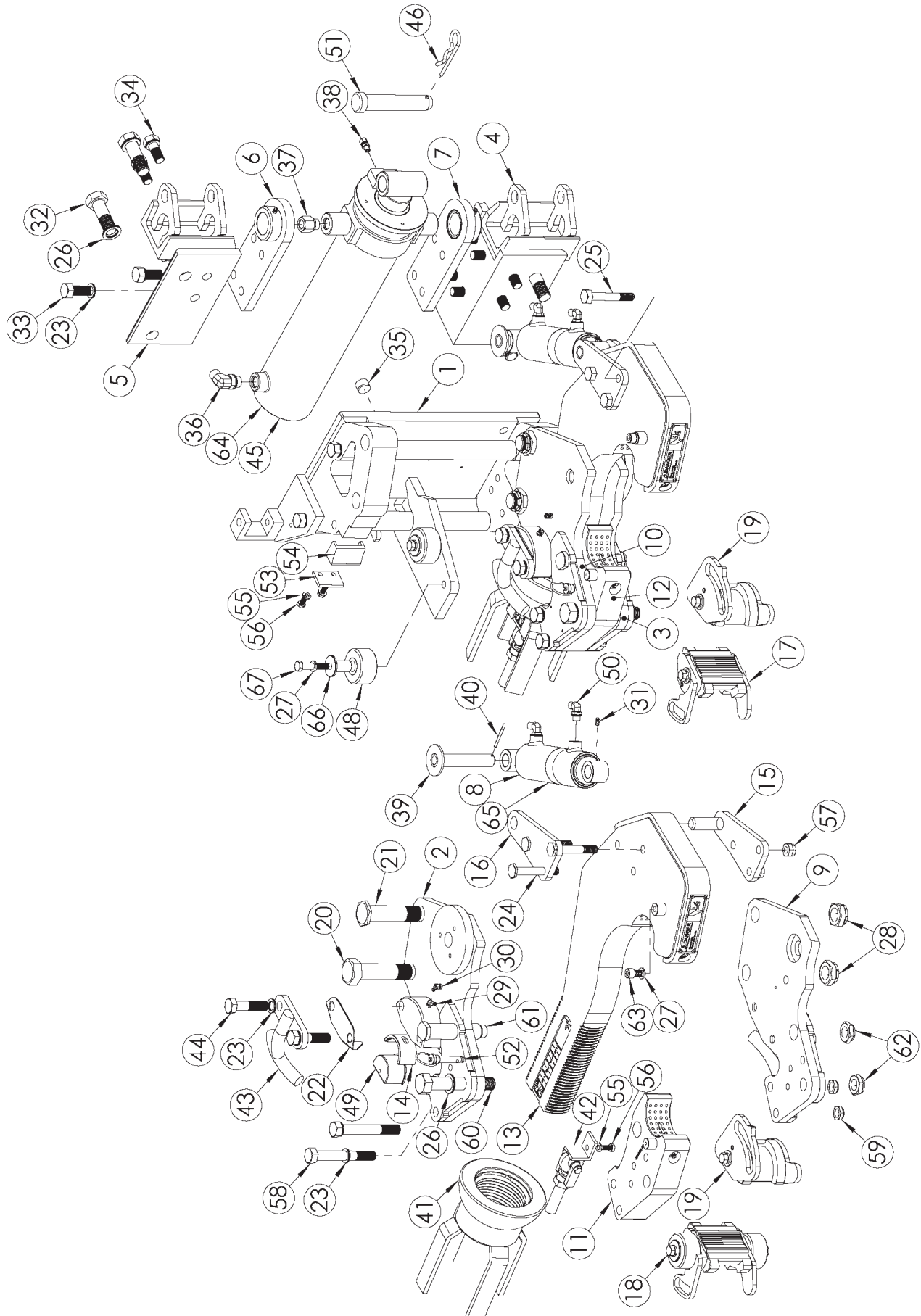

51501

ASSEMBLY, TOP & BOTTOM WRENCH

67	806297	1/2"-13 X 2.50 LG. HEX BOLT GRD.9	2
66	20208	SPACER BUSHING, ROLLER	2
65	J26-RK	REPAIR KIT, GRIP CYLINDER	
64	061-J20-RK	REPAIR KIT, TORQUE CYLINDER	
63	808413	1/2" - 13 x .75 LG. SHCS	2
62	806594-500	1.00" - 14 FLEX NUT	4
61	30056A	SHOULDER BOLT	2
60	806630	1" - 12 X 6.00 LG. HEX BOLT	2
59	806523	3/4" - 16 FLEX NUT	4
58	806544	3/4"-16 X 5.50 LG. HEX BOLT GRD.9	4
57	806414-500	5/8" - 11 FLEX NUT	6
56	806004	3/8"-16 X .75 LG. HEX BOLT GRD.5	6
55	810645	3/8" LOCK WASHER	6
54	30055	NUT RETAINER	2
53	30061	CLIP, NUT RETAINER	2
52	92384A092	PUSH BUTTON PIN	2
51	30053-1	PIN, TORQUE CYLINDER	1
50	2062-6-6S	-6MORB X -6MJIC FITTING 90 DEG.	4
49	30030	PIVOT PIN	4
48	20210	ROLLER ASSEMBLY	2
47	51206	BUMPER	2
46	98335A114	RETAINER, HAIRPIN	1
45	J20-TW	ASSEMBLY, TORQUE CYLINDER	1
44	806539	3/4" - 16 X 3.00 LG. HEX BOLT GRD.9	8
43	30076	NUT RETAINER	4
42	30280	ADJUST NUT LOCKING ASSEMBLY	2
41	30035	ADJUST NUT ASSEMBLY	2
40	807490	3/16" X 2.00 LG. COTTER PIN	2
39	51519	PIN WELDMENT, TOP AND BOTTOM WRENCH	2
38	2045-2-2S	-2MNPT X -2FNPT FITTING STR. SWIVEL	1
37	2216-8-10S	1/2" FNPT x 7/8"-14 ADAPTER	1
36	2062-10-10S	-10MORB x -10MJIC FITTING 90 DEG.	1
35	30111	BUMPER, TORQUE CYLINDER	1
34	30117	ANGLE BRACKET BOLT, SMALL	4
33	806529	3/4" - 16 x 1.75 LG. HEX BOLT GRD. 9	8
32	30118	ANGLE BRACKET BOLT, LARGE	4
31	1103K1	GREASE FITTING, STRAIGHT	10
30	1103K2	GREASE FITTING, 45 DEG.	4
29	1103K3	GREASE FITTING, 90 DEG.	4
28	806646	1 1/4"-12 FLEX LOCKNUT	4
27	810703	1/2" LOCK WASHER	4
26	91074A038	1.00" LOCK WASHER ASSY.	6
25	806453	5/8"-11 X 4.00 LG HEX BOLT GRD.9	3
24	806453-M	BOLT, MODIFIED	3
23	91074A036	3/4" LOCK WASHER ASSEMBLY	24
22	30029-1	PIVOT SLEEVE KEEPER	4
21	51506	BOLT, WRENCH, T-WREX JR	2
20	30115	BOLT, WRENCH	2
19	51543	TOP AND BOTTOM HOOK DIE HOLDER ASSEMBLY	2
18	51541	TOP HEEL DIE HOLDER ASSEMBLY	1
17	51542	BOTTOM HEEL DIE HOLDER ASSEMBLY	1
16	30014-2	CLEVIS PLATE TOP-BOTTOM HOOK	2
15	30014-1	CLEVIS PLATE HOOK PIN ASSY	2
14	30029	PIVOT SLEEVE	4
13	30002	HOOK ASSEMBLY	2
12	30005A-001	DIE PIVOT BLOCK ASSEMBLY,BOTTOM WRENCH	1
11	30005A-003	DIE PIVOT BLOCK ASSEMBLY, TOP WRENCH	1
10	30004-3B	JAW PLATE ASSEMBLY	1
9	30004-1A	JAW PLATE ASSEMBLY	1
8	J26	GRIP CLYINDER	2
7	51311	WELDMENT, LOWER TORQUE CYL. MOUNT	1
6	51310	WELDMENT, UPPER TORQUE CYL. MOUNT	1
5	50027-2	ANGLE MOUNT ASSEMBLY, UPPER	1
4	50027-1	ANGLE MOUNT ASSEMBLY, LOWER	1
3	51504	JAW PLATE ASSEMBLY, T-WREX JR.	1
2	51503	JAW PLATE ASSEMBLY, T-WREX JR.	1
1	31019	BASE PLATE ASSY, T-WREX JR	1
ITEM NO.	PART NUMBER	DESCRIPTION	QTY.

J20-TW ASSEMBLY, TORQUE CYLINDER

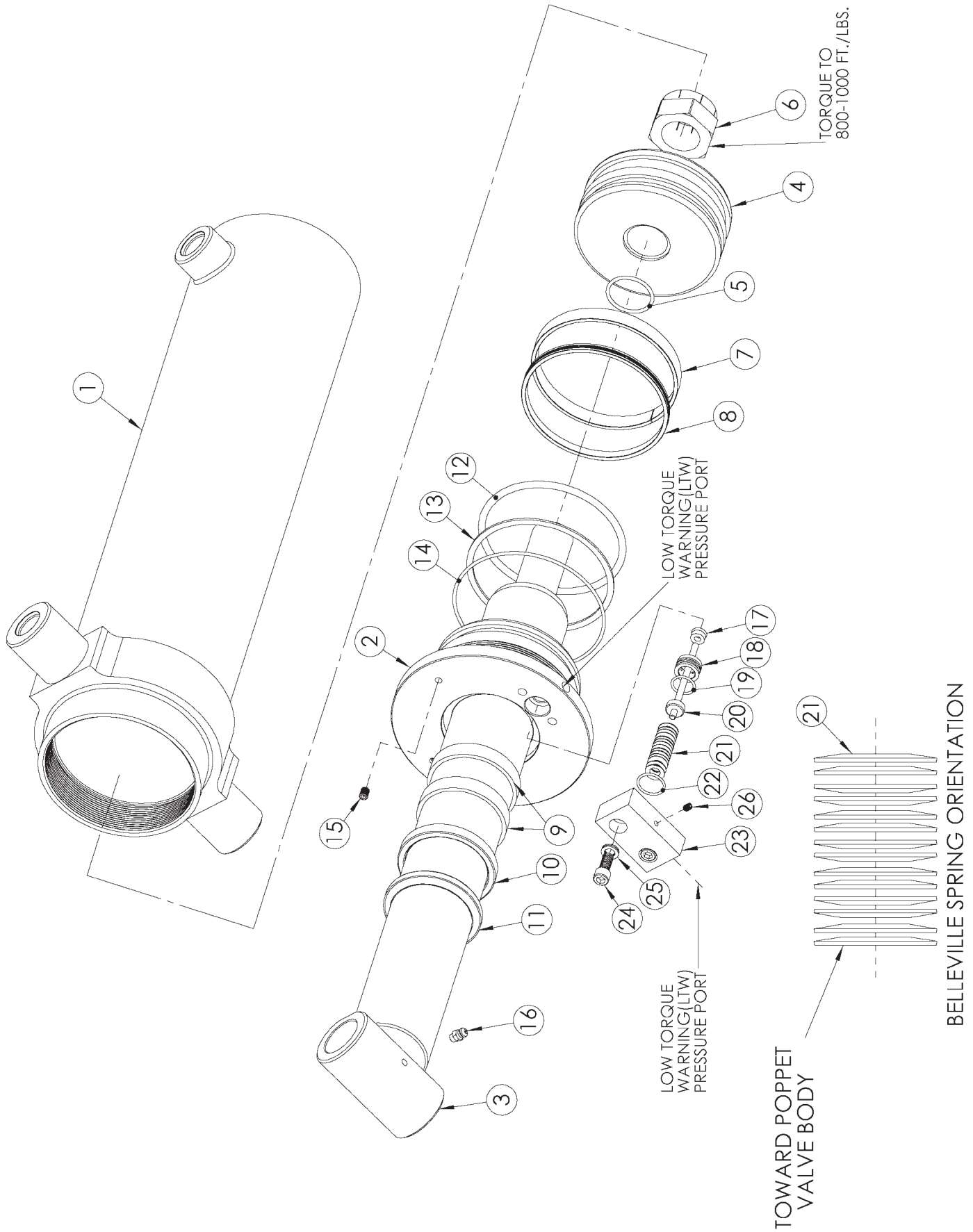

J20-TW ASSEMBLY, TORQUE CYLINDER

27	061-J20-RK*	SEAL KIT	
26	809396-1	#10-32 X .25 SOC. HD. SET SCREW SS	1
25	91074A030	ASSEMBLY, 5/16" LOCK WASHER	2
24	805959	5/16" - 24 x .75 LG. SHCS	2
23	30065	BODY, POPPET VALVE	1
22	PRP568-018	O-RING, POPPET VALVE BODY	1
21	022S	SPRING, BELLVILLE	14
20	30064**	PIN, POPPET	1
19	PRP568-016	O-RING, POPPET SEAT	1
18	20238**	SEAT, POPPET	1
17	LTW-RK	U CUP, POPPET PIN	1
16	1103K1	GREASE FITTING, STRAIGHT	1
15	20341	1/4"-28 X .38 LG. SOC.HD SET SCREW	2
14	10904*	O-RING	1
13	10237*	BACK-UP	1
12	10236*	O-RING	1
11	12904*	WIPER	1
10	17631*	SEAL	1
9	30420*	WEAR RING	2
8	11963*	SEAL	1
7	30218*	WEAR RING	1
6	20011	LOCKNUT	1
5	10418*	O-RING	1
4	73225	PISTON	1
3	5E264	ROD ASSY.	1
2	7AO53	HEAD	1
1	4X442-TW	WELDMENT, BODY, TORQUE CYLINDER, T-WREX	1
ITEM NO.	PART NUMBER	DESCRIPTION	QTY.

* SEALS ARE ONLY AVAILABLE IN SEAL KIT #061-J20-RK

** - ONLY AVAILABLE IN KIT #061-LTW-P/S

<p>51502</p> <p>ASSEMBLY, MIDDLE WRENCH</p>

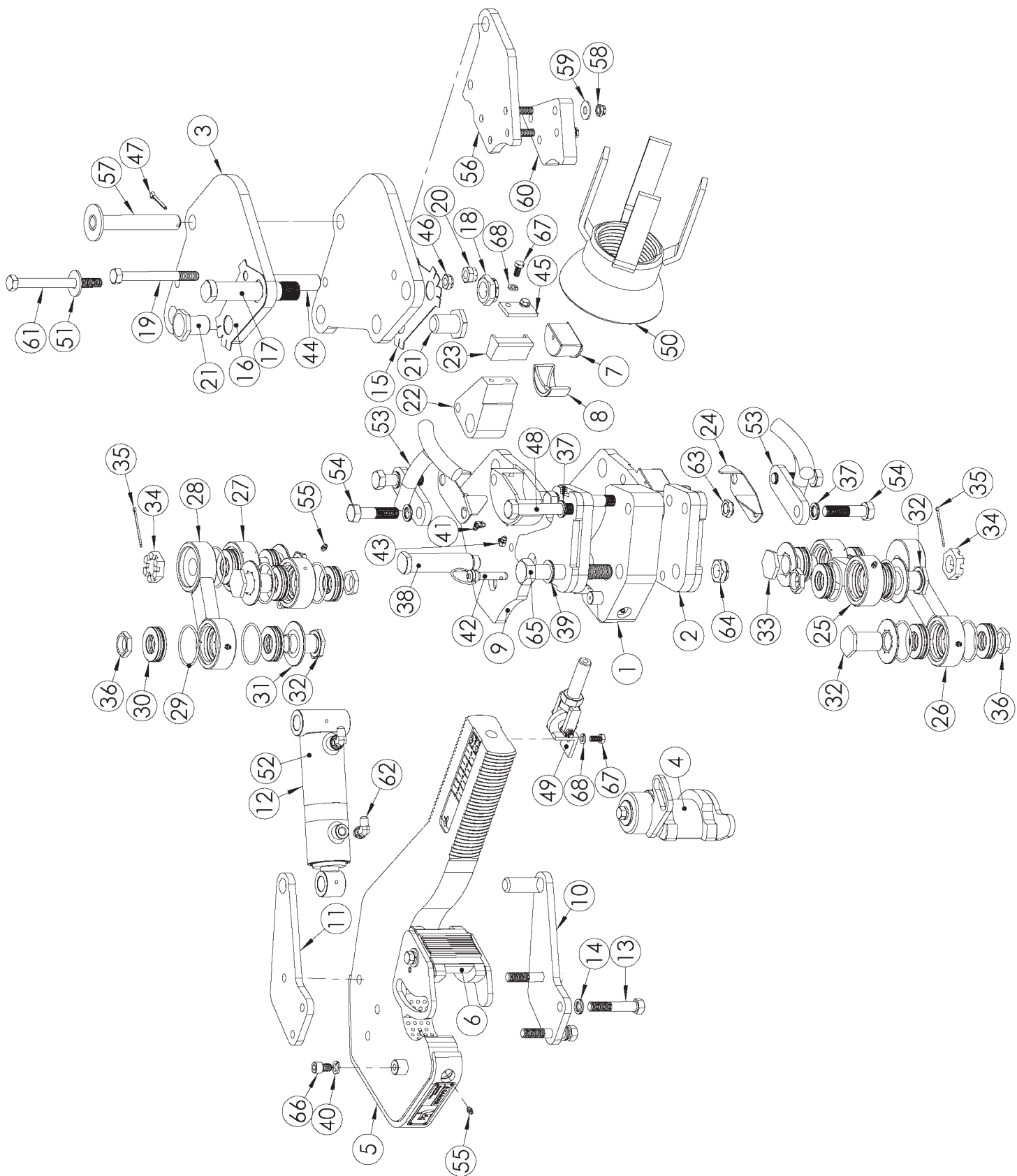

51502 ASSEMBLY, MIDDLE WRENCH

68	810645	3/8" LOCK WASHER	3
67	806004	3/8"-16 X .75 LG. HEX BOLT GRD.5	3
66	808413	1/2" - 13 x .75 LG. SHCS	1
65	806630	1" - 12 X 6.00 LG. HEX BOLT	1
64	806594-500	1.00" -14 FLEX NUT	2
63	806523	3/4" - 16 FLEX NUT	2
62	2062-6-6S	-6MORB X -6MJIC FITTING 90 DEG.	2
61	806447	5/8"-11 X 6.50 LG. HEX BOLT GRD.9	1
60	30230-1	BUMPER	1
59	810705	1/2" FLAT WASHER	4
58	806221	1/2"-13 FLEX LOCKNUT	4
57	51547	MIDDLE WRENCH GRIP PIN	1
56	30231	PLATE ASSEMBLY, BUMPER CLEVIS	1
55	1103K1	GREASE FITTING, STRAIGHT	9
54	806539	3/4" -16 X 3.00 LG. HEX BOLT GRD.9	4
53	30076	NUT RETAINER	2
52	J26-RK	REPAIR KIT, GRIP CYLINDER	
51	810735	5/8" FLAT WASHER	1
50	30035	ADJUST NUT ASSEMBLY	1
49	30280	ADJUST NUT LOCKING ASSEMBLY	1
48	806544	3/4"-16 X 5.50 LG. HEX BOLT GRD.9	2
47	807490	3/16" X 2.00 LG. COTTER PIN	1
46	806415	5/8" -11 THIN FLEX LOCKNUT	1
45	30061	CLIP, NUT RETAINER	1
44	30062	SPACER, MIDDLE WRENCH	1
43	1103K3	GREASE FITTING, 90 DEG.	2
42	92384A092	PUSH BUTTON PIN	1
41	1103K2	GREASE FITTING, 45 DEG.	2
40	810703	1/2" LOCK WASHER	1
39	91074A038	1.00" LOCK WASHER ASSY.	1
38	30056A	SHOULDER BOLT	1
37	91074A036	3/4" LOCK WASHER ASSEMBLY	6
36	30145	LINKAGE JAM NUT	4
35	807493-250	1/8" X 2.50 LG. COTTER PIN	2
34	30420	CASTLE NUT, MODIFIED	2
33	30043-3	ARM BOLT	2
32	30043-2	ARM BOLT	4
31	20029-138AM	WASHER ASSEMBLY	6
30	146	BALL THRUST BEARING	12
29	PRP568-230	O RING	12
28	30042-1	LINK ASSEMBLY, WRENCH	1
27	30038-2MB	LINK ASSEMBLY, WRENCH	1
26	30042-2	LINK ASSEMBLY, WRENCH	1
25	30038-1MT	LINK ASSEMBLY, WRENCH	1
24	30029-1	PIVOT SLEEVE KEEPER	2
23	30055	NUT RETAINER	1
22	30007	SPACER, NUT RETAINER	1
21	51516	BOLT, WRENCH	2
20	806414-500	5/8" - 11 FLEX NUT	1
19	806449	5/8" -11 X 5.95 LG. HEX BOLT GRD.9	1
18	806646	1 1/4"-12 FLEX LOCKNUT	1
17	30114	BOLT, WRENCH	1
16	30289-1	LOCK PLATE, TOP	1
15	30289-2	LOCK PLATE, BTM	1
14	91074A035	5/8" LOCK WASHER ASSY.	3
13	806442	5/8"-11 X 3.50 LG. HEX BOLT GRD.9	3
12	J26	GRIP CLYINDER	1
11	30013-2	CLEVIS PLATE, MIDDLE HOOK, THREADED	1
10	30013-1	CLEVIS PLATE, MIDDLE HOOK, PIN ASSY	1
9	30004-2B	JAW PLATE ASSEMBLY	1
8	30029 A	PIVOT SLEEVE	2
7	30030	PIVOT PIN	2
6	51539	MIDDLE HOOK DIE HOLDER ASSEMBLY	1
5	30002	HOOK ASSEMBLY	1
4	51540	MIDDLE HEEL DIE HOLDER ASSEMBLY	1
3	30232	TORQUE ARM, MACHINED	2
2	30004-2A	JAW PLATE ASSEMBLY	1
1	30005A-002	DIE PIVOT BLOCK ASSEMBLY,MIDDLE WRENCH	1
ITEM NO.	PART NUMBER	DESCRIPTION	QTY.

51539

ASSEMBLY, MIDDLE HOOK DIE HOLDER

9	20208-870	SPACER, DIE HOLDER	2
8	20213A	DIE RETAINER, MIDDLE BOTTOM	1
7	806276	1/2" -13 X 1.75 LG. HEX BOLT GRD.8	2
6	20194	DIE	1
5	98381A622	3/8" X .75 LG. S.S. DOWEL PIN	2
4	810703	1/2" LOCK WASHER	2
3	810705	1/2" FLAT WASHER	2
2	30012-1	DIE RETAINER, HOOK TOP	1
1	30031	DIE HOLDER	1
ITEM NO.	PART NUMBER	DESCRIPTION	QTY.

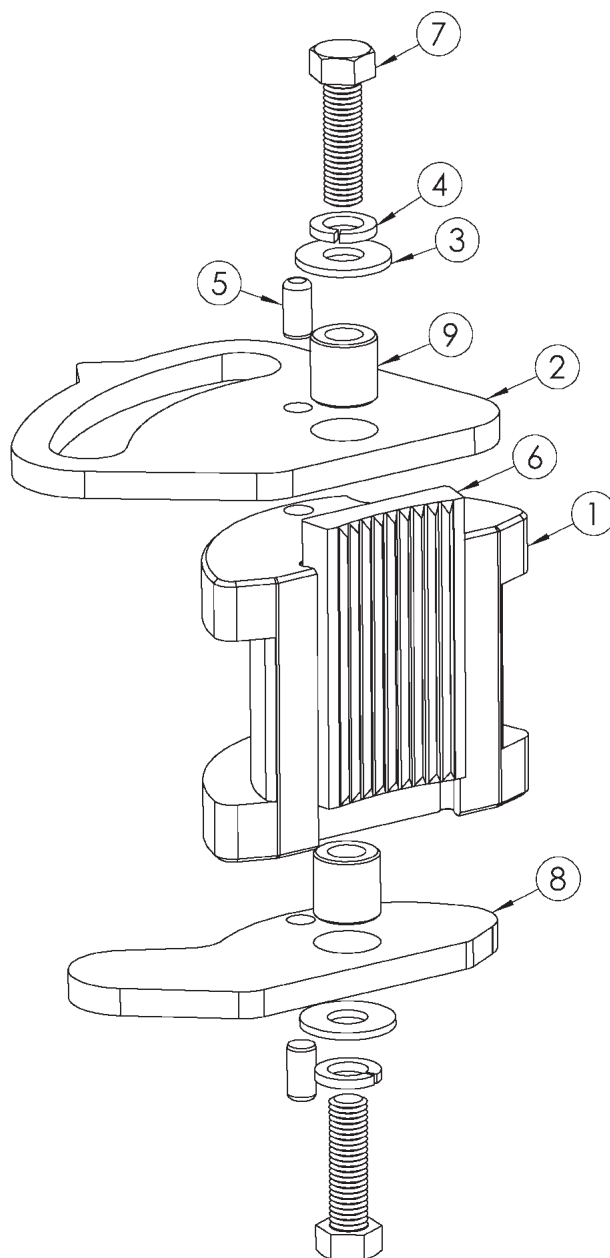

51540

ASSEMBLY, MIDDLE HEEL DIE HOLDER

12	30012A-2	DIE RETAINER PLATE	1
11	806276	1/2" -13 X 1.75 LG. HEX BOLT GRD.8	1
10	20208-870	SPACER, DIE HOLDER	1
9	98381A622	3/8" X .75 LG. S.S. DOWEL PIN	2
8	810705	1/2" FLAT WASHER	1
7	810703	1/2" LOCK WASHER	2
6	806303	1/2"-13 X 3.50 LG. HEX BOLT GRD.9	1
5	20208A	SPACER BUSHING, ROLLER	1
4	20210	ROLLER ASSEMBLY	1
3	20194	DIE	1
2	20213A	DIE RETAINER, MIDDLE BOTTOM	1
1	30031	DIE HOLDER	1
ITEM NO.	PART NUMBER	DESCRIPTION	QTY.

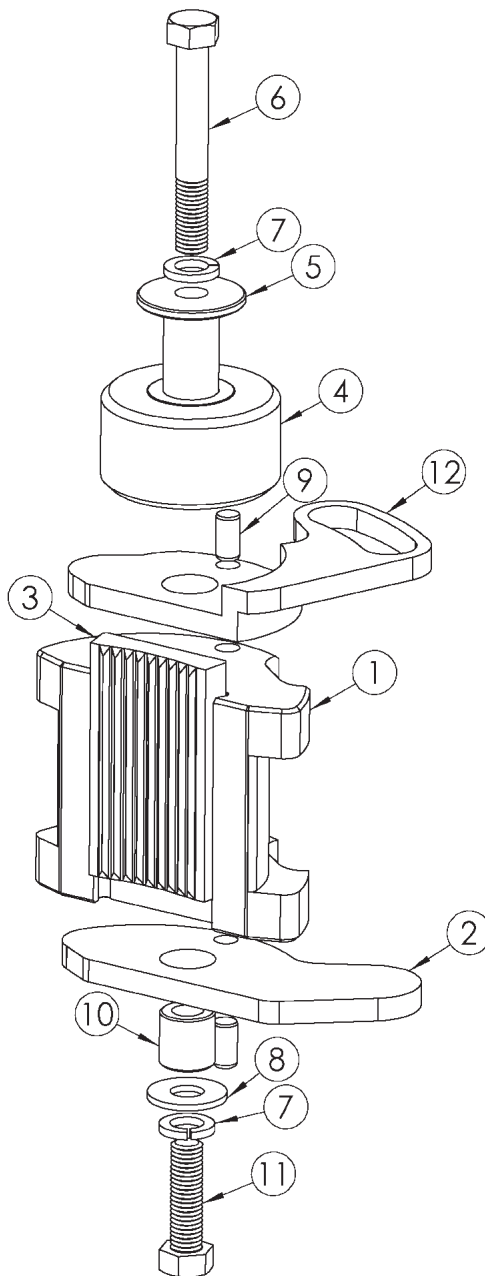

51541 ASSEMBLY, TOP HEEL DIE HOLDER

9	20213A	DIE RETAINER, MIDDLE BOTTOM	1
8	30012A-1	DIE RETAINER PLATE	1
7	810703	1/2" LOCK WASHER	2
6	806303	1/2"-13 X 3.50 LG. HEX BOLT GRD.9	2
5	20208A	SPACER BUSHING, ROLLER	2
4	98381A622	3/8" X .75 LG. S.S. DOWEL PIN	2
3	20210	ROLLER ASSEMBLY	2
2	20194	DIE	1
1	30031	DIE HOLDER	1
ITEM NO.	PART NUMBER	DESCRIPTION	QTY.

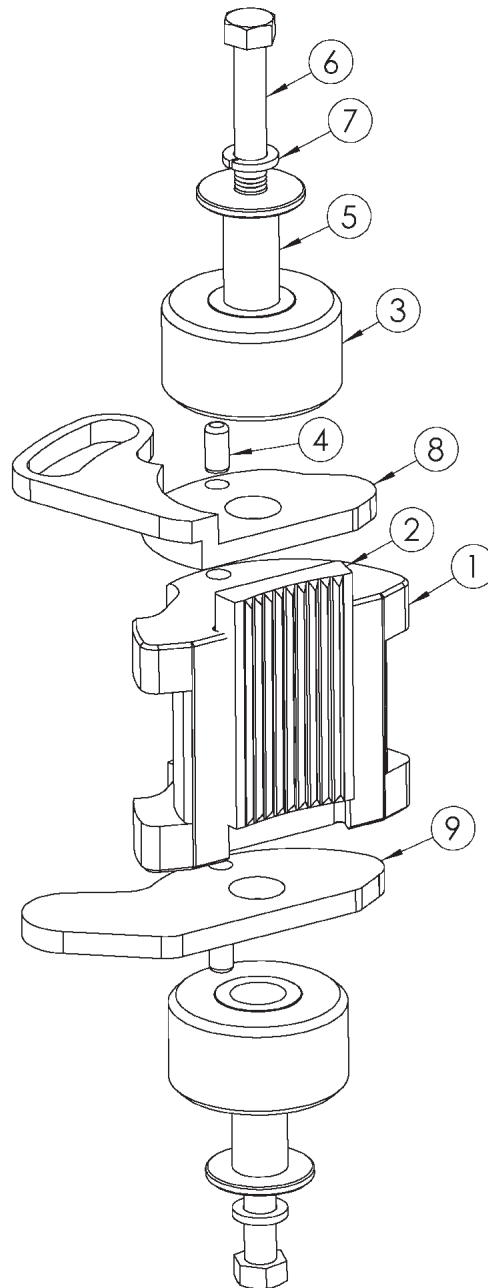

51542

ASSEMBLY, BOTTOM HEEL DIE HOLDER

9	20208-870	SPACER, DIE HOLDER	2
8	810703	1/2" LOCK WASHER	2
7	810705	1/2" FLAT WASHER	2
6	806276	1/2" -13 X 1.75 LG. HEX BOLT GRD.8	2
5	20213A	DIE RETAINER, MIDDLE BOTTOM	1
4	30012A-1	DIE RETAINER PLATE	1
3	98381A622	3/8" X .75 LG. S.S. DOWEL PIN	2
2	20194	DIE	1
1	30031	DIE HOLDER	1
ITEM NO.	PART NUMBER	DESCRIPTION	QTY.

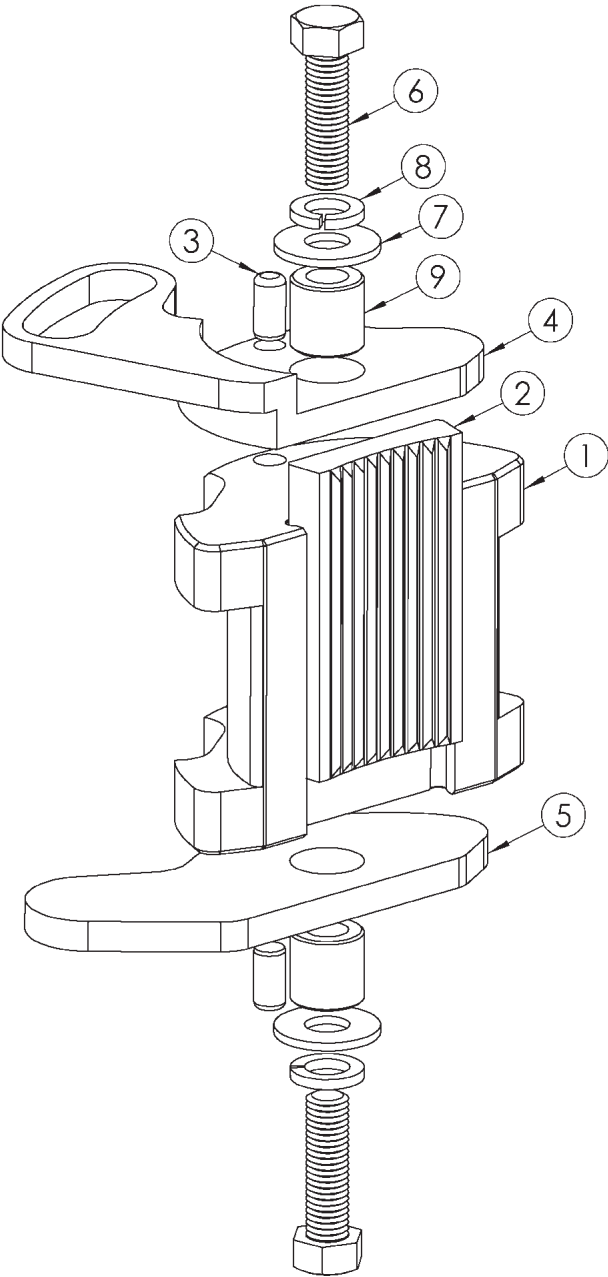

51543 ASSEMBLY, TOP & BOTTOM HOOK DIE HOLDER

9	20213A	DIE RETAINER, MIDDLE BOTTOM	1
8	20208-870	SPACER, DIE HOLDER	2
7	98381A622	3/8" X .75 LG. S.S. DOWEL PIN	2
6	810703	1/2" LOCK WASHER	2
5	806276	1/2" -13 X 1.75 LG. HEX BOLT GRD.8	2
4	810705	1/2" FLAT WASHER	2
3	20194	DIE	1
2	30012-1	DIE RETAINER, HOOK TOP	1
1	30031	DIE HOLDER	1
ITEM NO.	PART NUMBER	DESCRIPTION	QTY.

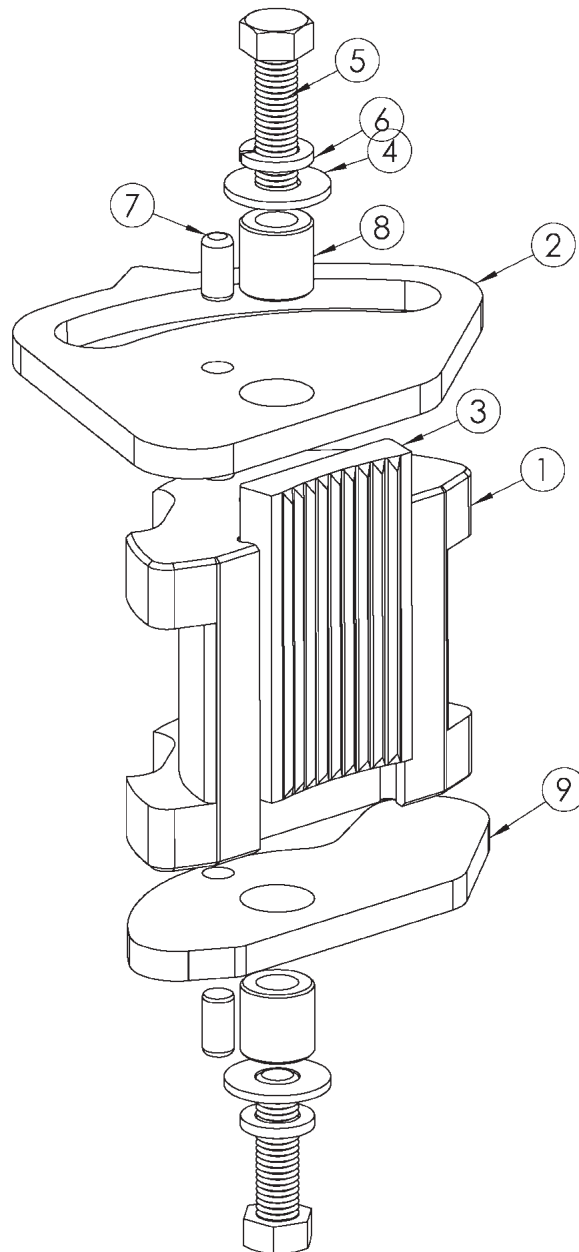

Operation & Service Manual

Safety Requirements

Hawk equipment is installed and operated in a controlled drilling rig environment involving hazardous situations. Proper maintenance is important for safe and reliable operation. Procedures outlined in Hawk manuals are the recommended methods of performing operations and maintenance.

Personnel Training

All personnel performing installation, operations, repair, or maintenance procedures on the equipment, or those in the vicinity of the equipment, should be trained on the rig safety, tool operation, and maintenance to ensure their safety.

**Only authorized Hawk repair technicians should perform major disassembly and assembly procedures.*

Recommended Tools

Service operations may require the use of tools designed specifically for the purpose described. Hawk recommends that only those tools specified be used when stated. Ensure that personnel and equipment safety are not jeopardized when following service procedures or using tools not specifically recommended by Hawk.

General Safety Practices

The equipment discussed in this manual may require or contain one or more utilities, such as electrical, hydraulic, or pneumatic.

**Isolate energy sources before beginning work.*

**Avoid performing maintenance or repairs while the equipment is in operation.*

**Wear proper protective equipment during equipment installation, maintenance or repair.*

Replacing Components

**Verify that all components (such as cables, hoses, etc.) are tagged and labeled during assembly and disassembly of equipment to ensure correct installation.*

**Replace failed or damaged components with Hawk certified parts. Failure to do so could result in equipment damage or injury to personnel.*

Description

T-WREX is a pedestal mounted wrench/spinner combination tool for making up and breaking out threaded tubulars on drilling rigs.

A fully operational T-WREX consists of the following assemblies:

- *Transportation pallet
- *Pedestal, complete unit
- *Controls, complete with remote console, and control lines to tool
- *All documentation

OPTIONAL:

- *Floor socket/recieving tube (PN 51201), cut to 16" in length.

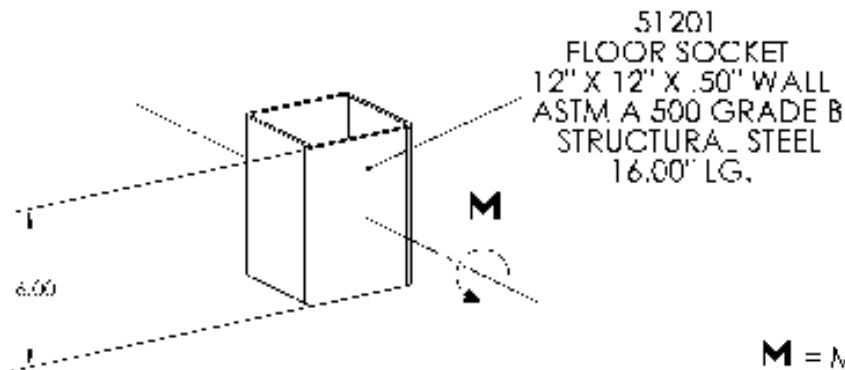

M = MAX. MOMENT
WHEN T-WREX IN
FULLY EXTENDED
POSITION

MODEL	M
T-WREX JR.	494,599 N./LBS.
T-WREX SR.	627,984 N./LBS.

Installation

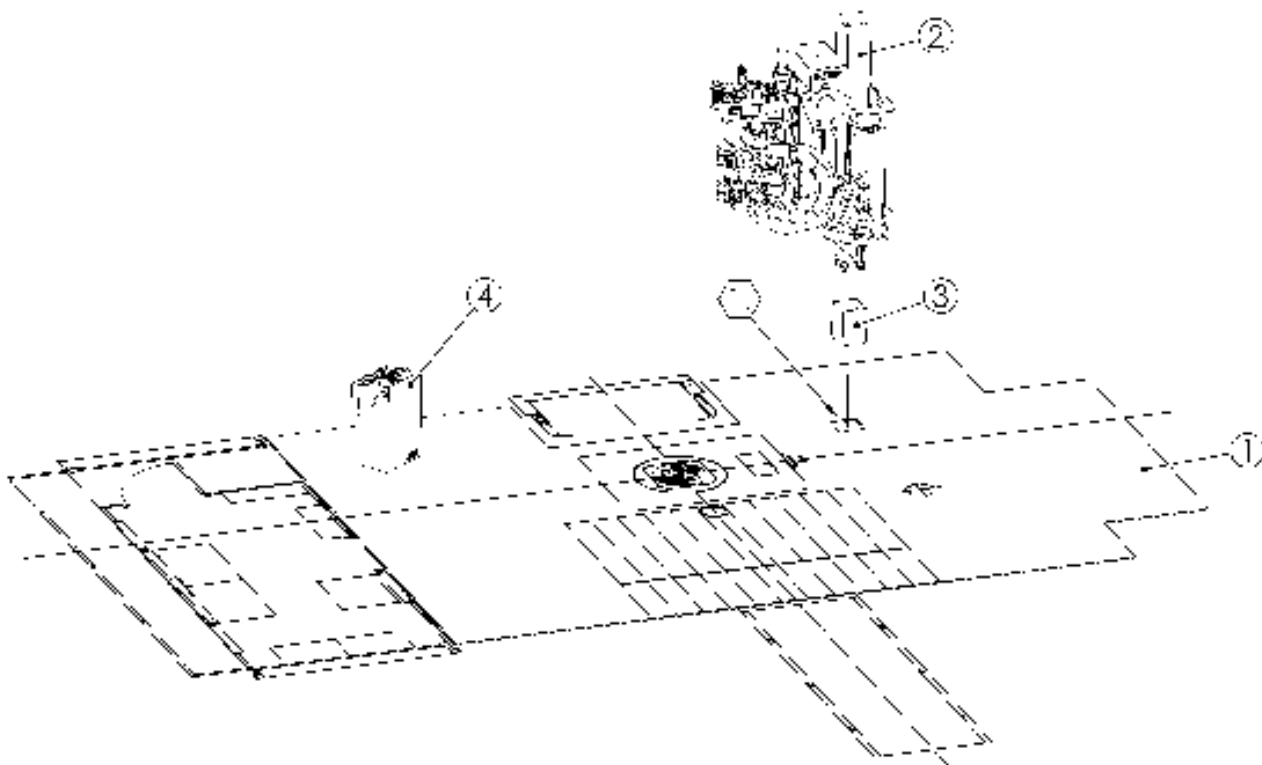

4 REF.	T-WREX CONTROL CONSOLE	1
3	51201 FLOOR SOCKET	1
2 REF.	1 WREX JR./SR.	1
1 REF.	RIG FLOOR EXAMPLE	1
ITEM NO.	DESCRIPTION	QTY.

NOTES:

- (1) 12 1/8" X 12 1/8" SQUARE CLEARANCE HOLE IN FLOOR PLATE IN PRE-DETERMINED POSITION.
- (2) 51201 FLOOR SOCKET INSTALLED FLUSH WITH TOP OF FLOOR PLATE AND TWO ADJACENT SIDES PERPENDICULAR TO FLOOR.
- (3) DEPENDING ON LOCATION OF BEAMS UNDER FLOOR PLATE, FLOOR SOCKET SHALL BE ADEQUATELY BOXED IN USING SUITABLE BEAM MATERIAL OR GUSSETED AS REQUIRED.

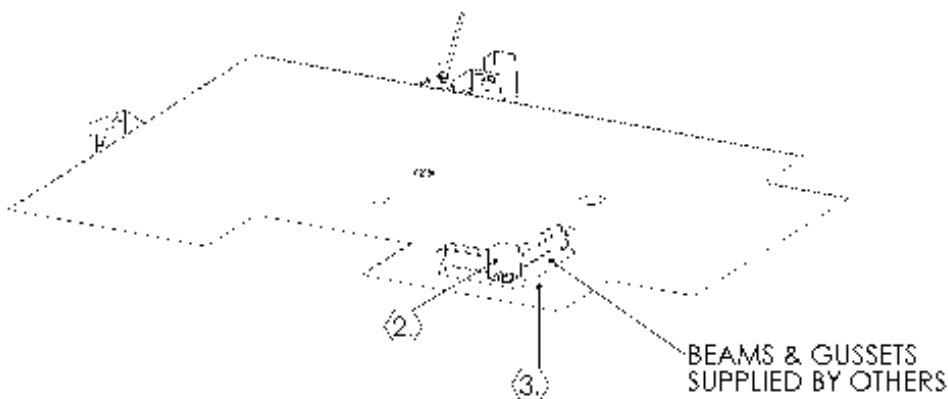

Lifting the T-WREX

Before lifting the T-Wrex, verify that the trolley is in the full down position and the extending arms are fully retracted. Use the four lifting shackles attached to lugs on top of the C-Head and Trolley with lifting sling assembly (Sr. sling PN 51702, Jr. sling PN 51202).

**Always use the lifting lugs and shackles provided. Nothing else is rated for, nor intended to support the full weight of the T-Wrex.*

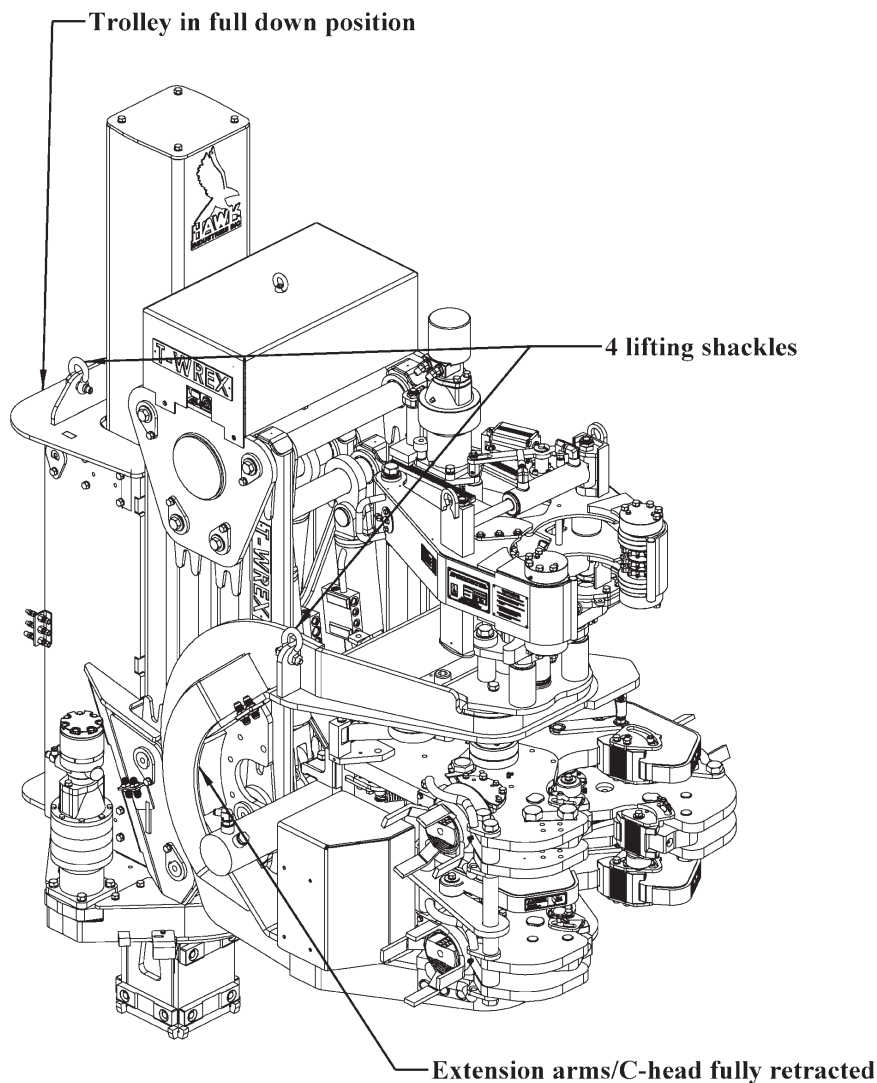

Transporting the T-WREX

Whenever transporting the T-Wrex, make sure the unit is supported in a stable manner. Attach tie-down straps to the four provided lifting shackles attached to the lugs of the C-Head and Trolley to the transportation pallet (pallet PN 51550) lugs.

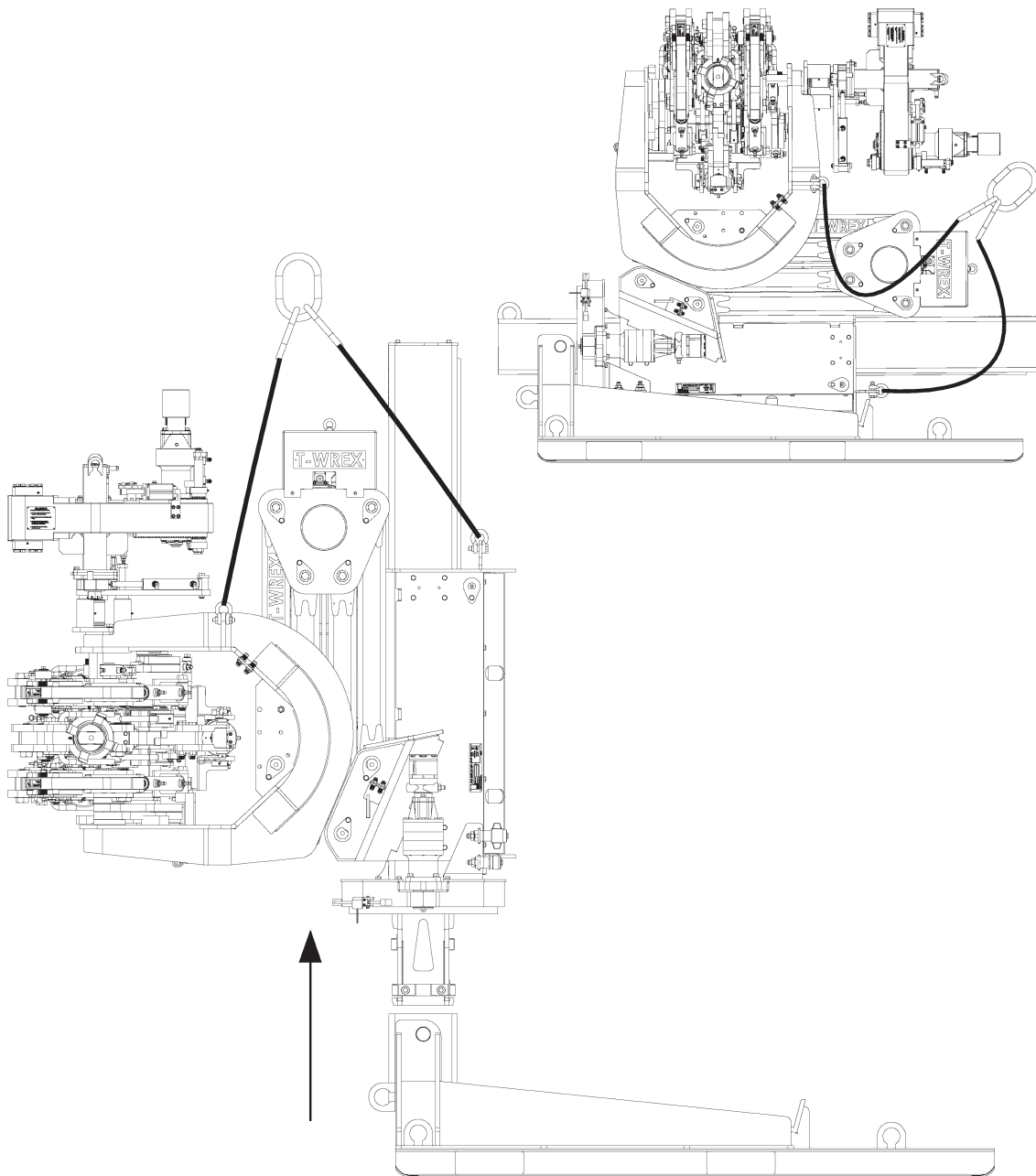

51886 Control System Elements

The T-WREX controls are face mounted on a remotely located console.

Each lever/button introduces compressed air into different sections of the pneumatic control system.

A misrouted air line can cause the tool to operate in a manner not intended by the operator.

There are air operated elements in the control system that will route, close off, or vent air signals to pilot the hydraulic valves.

These elements are located under the control console panel, in the relay box, and up on top of the extending center pivot -- under a large box-shaped cover (four bolts).

There are **two basic logic element types** in T-WREX's control system, with the more complicated circuits being of varying configurations of logic elements combined.

The '**OR**' element (PN L15): it has two inputs and one output. Described easily: a three port "Y" with no crosstalk between the two input ports. Crosstalk is the energizing of an input port from another input port.

The other element is the **air piloted valve** (PN A501, or PN A508).

It has one pilot (spring return) or two pilot ports (pilot return), one air supply port, two output ports, and two venting exhaust ports.

These valves have an internal spool shifted by at least one pilot signal (compressed air).

The input (supply air) is routed by the position of the internal spool to one output port only.

The input port on this valve is located between the two exhaust ports. The two output ports are on opposite face.

The other pneumatic elements within the control system are relays, logical NOT, and mechanical input valves (rotation and extend limits, set by operator).

51200/51700 General Arrangement

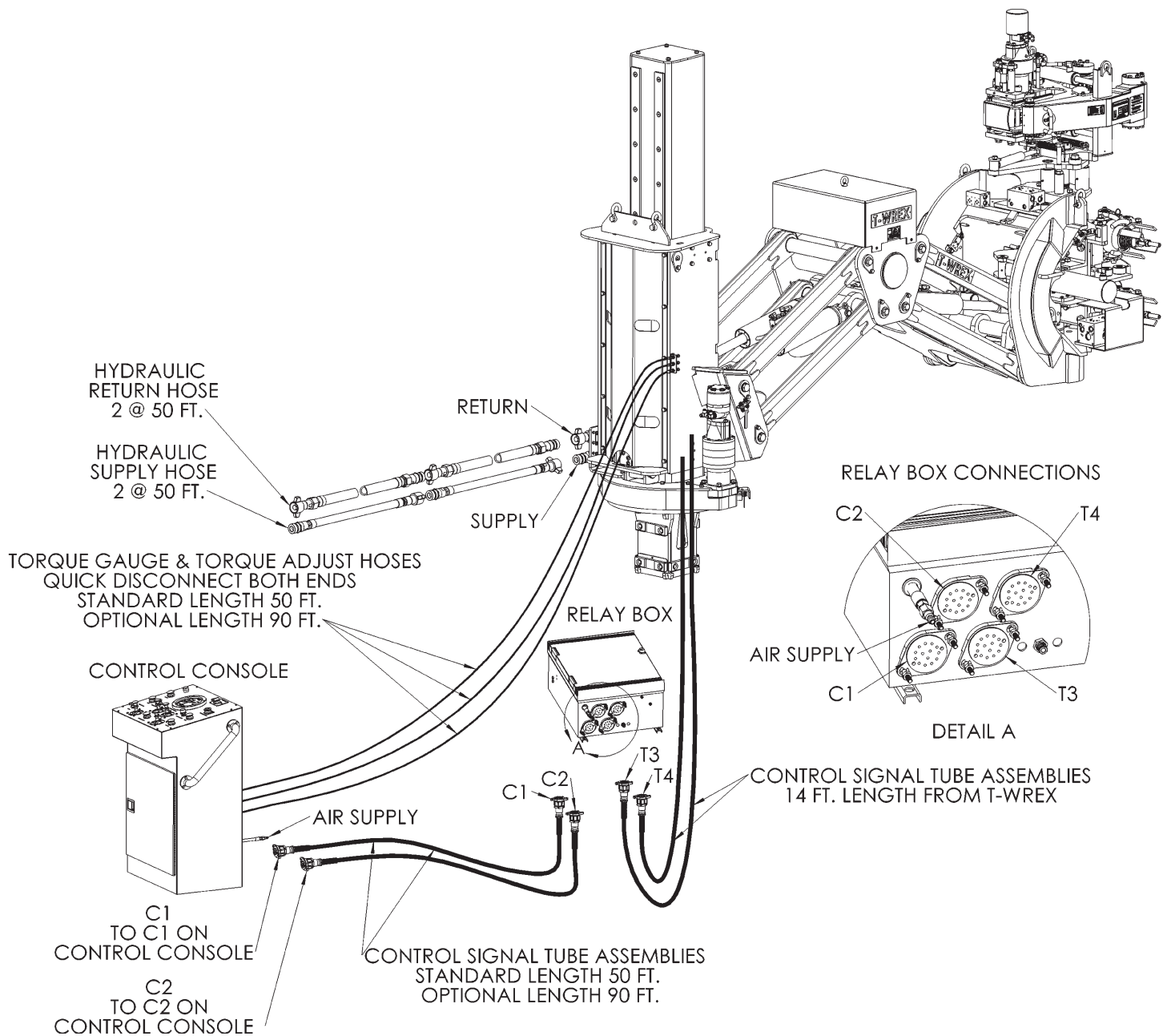

51507 Control Console

EMERGENCY STOP (detented): De-energize pneumatic control system

MAKE/BREAK MODE (selector): Toggle tool operation

*Operator must properly align the two working wrenches to box/pin shoulder line with the **HEIGHT** control lever.*

*On **make**: align between **bottom** and **middle** wrenches*

*On **break**: align between **top** and **middle** wrenches*

ROTATE (lever): Rotate entire unit about pedestal

ROTATE (button): Bypass rotate sensors when rotating, **OR** speed up unit when retracting

EXTEND (lever): Extend wrench and spinner units to target

FINAL ADJUST (momentary):

Jog unit in extend (forward), short distance (pneumatic timer)

Used to obtain **correct bite**. Also used to **bypass extend stops** when extending.

HEIGHT (lever): Align wrenches to target for proper operation. Trolley lift/lower.

TILT (lever): Align spinner and wrench head parallel to drill string.

GRIP (detented, wrench nuts must be set to target size): Grip target with back-up wrench

SPIN (momentary, spinner must be set to target size with *SPINNER ADJUST*):

Spin in new connection, or spin out an untorqued connection.

CHAIN OILER (momentary): Lubricate spinner chain, only during spinning operation

TORQUE (momentary): Grip target with torquing wrench and extend torque cylinder

SPINNER ADJUST (selector)

UNCLAMP: Unclamp motor assembly from spinner case, air cylinder pulls motor forward

ADJUST: Air cylinder pushes spinner motor back putting tension on chain

CLAMP: Clamps motor assembly to spinner case, must be clamped for spinning operation

TORQUE ADJUST (knob, pilot valve): Adjust wrench output torque. To be set after initial spin and torque. Final reading read at beginning of torque cylinder stroke while torquing. Rotate adjustment knob in for more torque, out for less.

TORQUE GAUGE (torque arm calibrated gage): Torque indicator, displayed in FT/LBS. Read at beginning of torque cylinder stroke while torquing.

Setup Wrenches

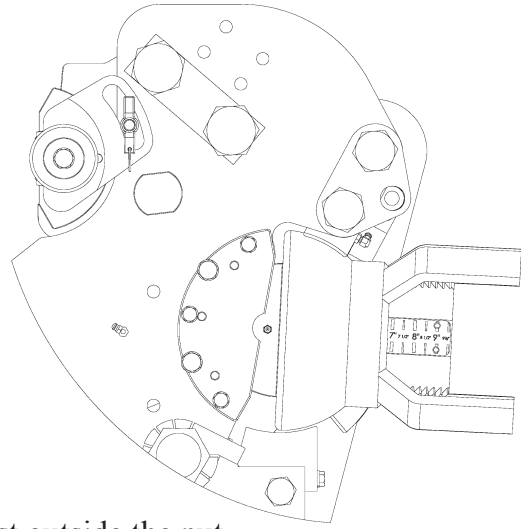

To set wrenches:

Scale on wrench refers to target O.D.

Scale is read looking straight down, reading graduation just outside the nut.

Check die retaining plate pointers after gripping for correct indication, extend/final adjust/retract/tilt as necessary.

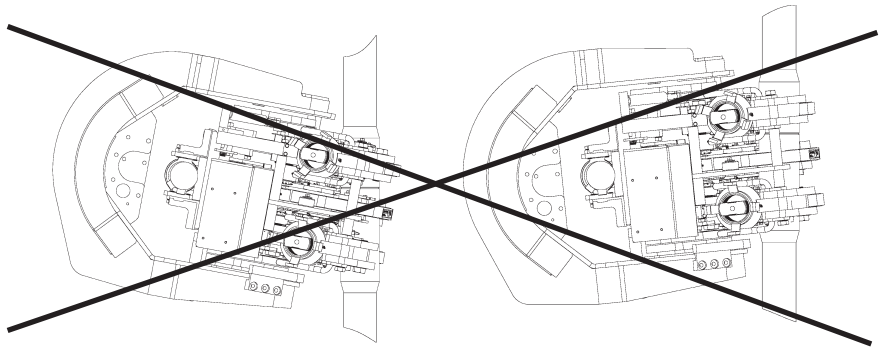

Align wrenches and spinner parallel to pipe with TILT

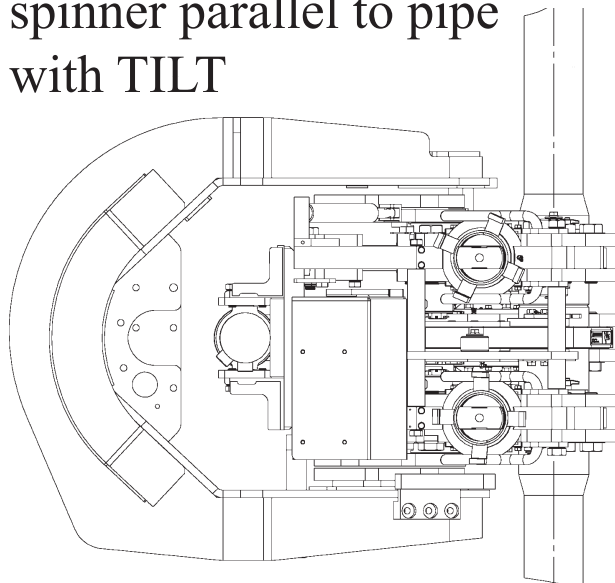

Extend until heel side die holder **bolt head** is centered over pipe

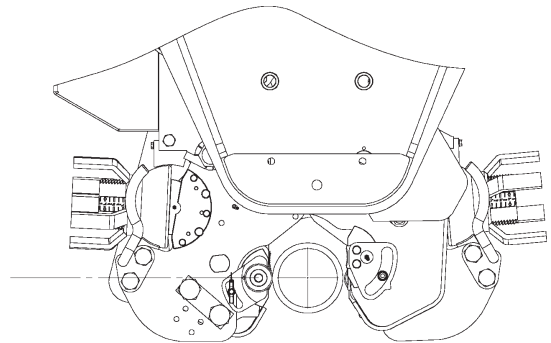

Setup Wrenches

**Once lined up,
hit the grip button and take a reading**

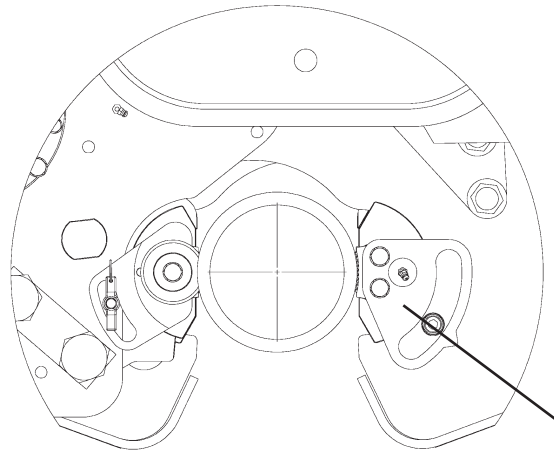
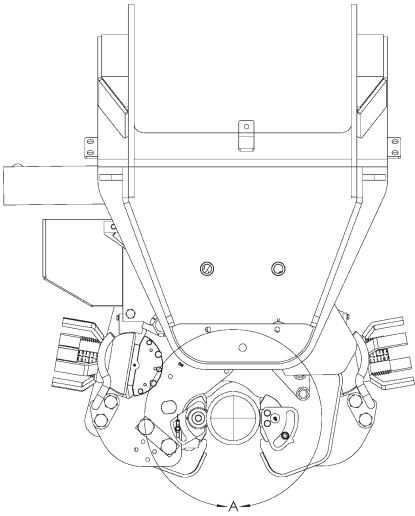

**A good bite,
pointer on die holder retainer plate
lines up with bolt head**

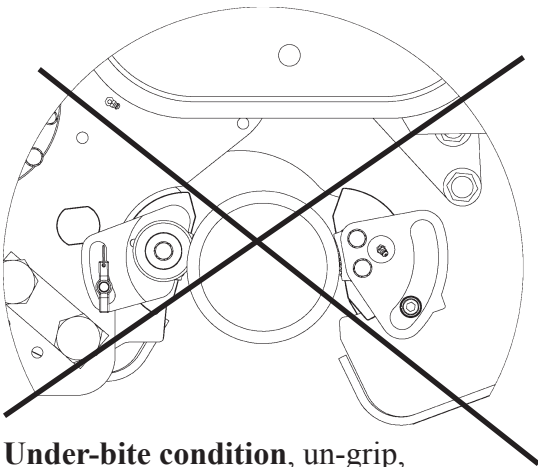

Under-bite condition, un-grip,
check wrench nuts, rotate nut out for more bite
OR if heel side is NOT lined up to pipe center
use FINAL ADJUST button (momentary)

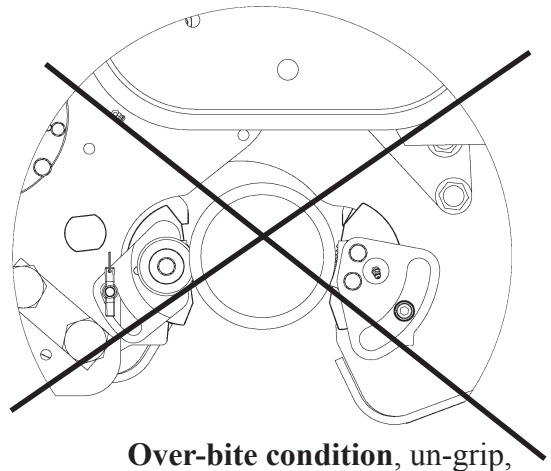

Over-bite condition, un-grip,
check wrench nuts, rotate nut in for less bite
OR if heel side is not lined up to pipe center
use RETRACT LEVER,
then FINAL ADJUST button (momentary)

51200/51700 Setup Limits

Extend Limits

Two adjustable extend limits disable EXTEND function when one is triggered. These are set to **well and mouse hole centers**. Pressing the FINAL ADJUST button while extending will bypass these limits.

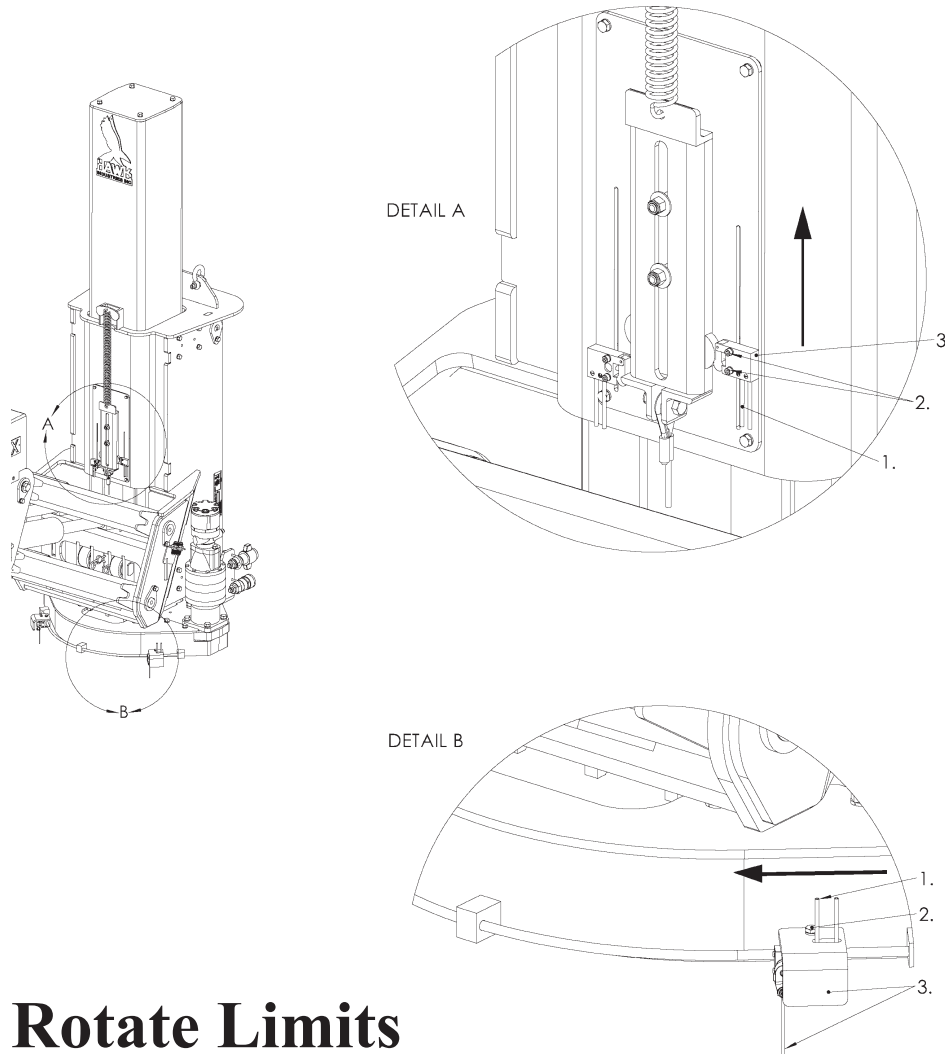

Rotate Limits

Two adjustable rotation limits disable ROTATE function when one is triggered. These are set to **well and mouse hole centers**. Pressing the ROTATE button while rotating will bypass these limits.

950TWA Spinner Adjust

WRENCHES MUST BE SET PRIOR TO SPIN OPERATION

To adjust spinner:

- 1.) Retract unit off target.
- 2.) Place *SPINNER ADJUST* to **UNCLAMP**
- 3.) Extend unit until target is nested into spinner.
 - a.) Place *SPINNER ADJUST* to **ADJUST**
 - b.) Place *SPINNER ADJUST* to **CLAMP**

SPINNER IS NOW SET

- 4.) **GRIP and SPIN**

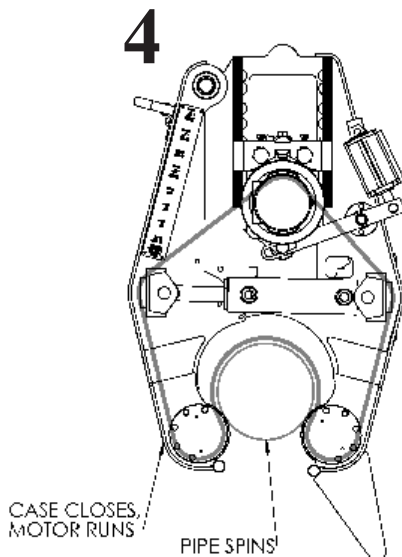
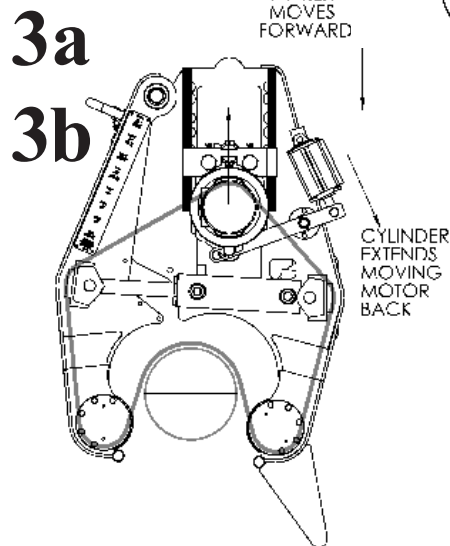
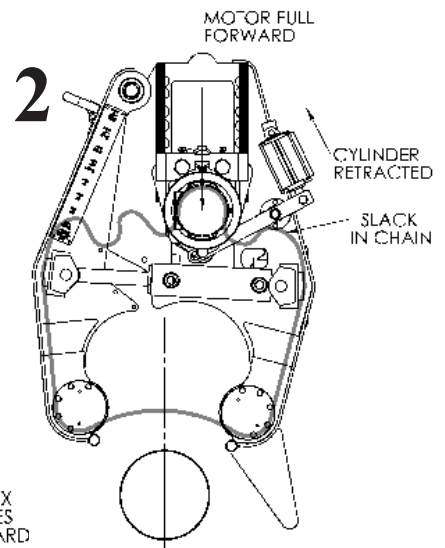
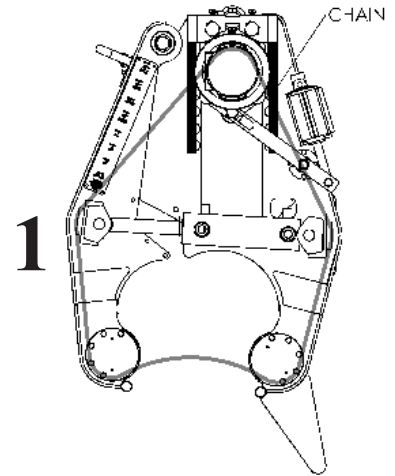

Operating Modes

T-WREX utilizes a three wrench system for making up and breaking out threaded tubulars. Only two of the three wrenches will operate in either make or break mode.

Make: This mode sets the tool to make up new connections.

In this mode, the bottom wrench backs up the middle torquing wrench. Enabling the grip button (detented) in this mode will grip **bottom** as back-up wrench. Pushing the torque button (momentary) will sequence **middle** wrench grip and torque operation.

Break: This mode sets the tool to break out made connections.

In this mode, the middle wrench backs up the top torquing wrench. Enabling the grip button(detented) in this mode will grip **middle** as back-up wrench. Pushing the torque button(momentary) will sequence **top** wrench grip and torque operation.

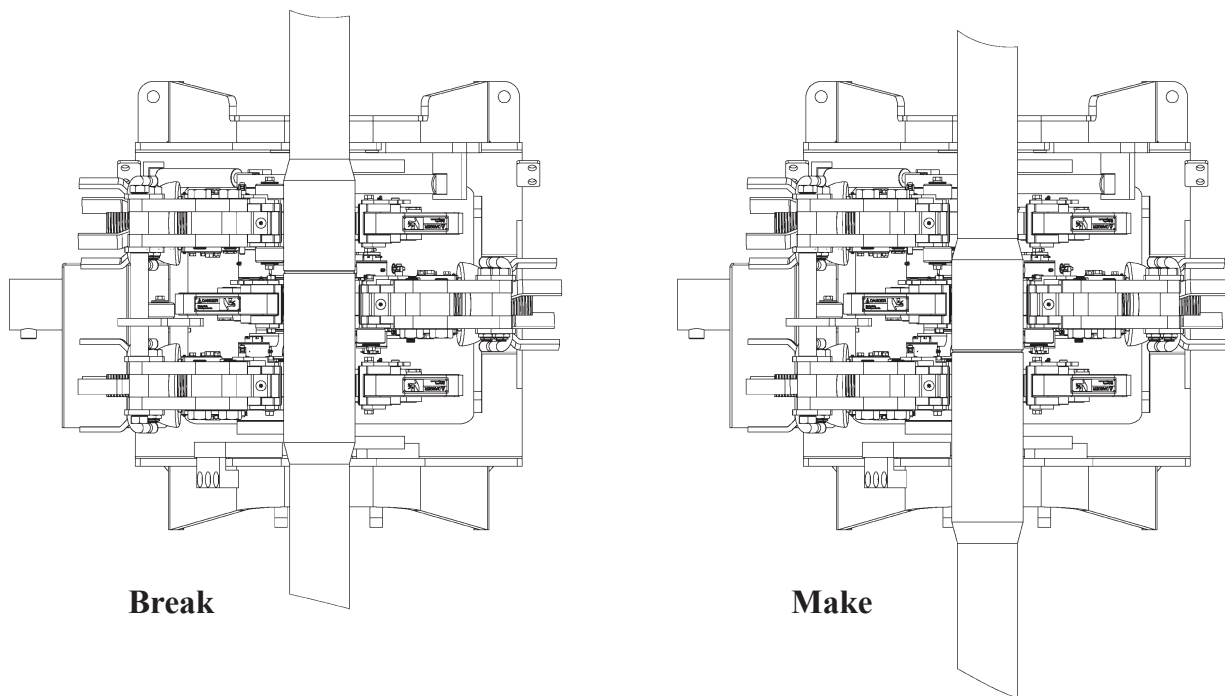

Required wrench position relative to tool joint line for make or break mode.

Control Sequence

Basic Operation:

1. Set wrenches (pages 75-76)
2. Set spinner (page 78)
3. Set a rotate and an extend limit (page 77)
4. Height adjust for make or break (refer to previous page)
5. Hit GRIP
6.
 - For Make:
 - hit SPIN until shouldered, release
 - hit TORQUE until torqued, release
 - UN-GRIP
 - For Break:
 - hit TORQUE until joint is broken, release
 - hit SPIN until done, release
 - UN-GRIP
7. Retract unit off target, continue drilling operation

Routine Maintenance

Maintain:

Wrenches:

- Grease wrench nut threads
- Check dies for wear, replace if slipping

Spinner:

- Check chain for wear
- Hit OILER button for 3-5 seconds every third or fourth spin

Grease:

- Zerk fittings in and around:
 - Spinner
 - Wrench head
- Main rotation bearing assembly (PN 51220)

Check:

- Hydraulic oil level in power unit (PN 51640)
- Air filter indicator, replace filter if indicator is red
- Hydraulic oil filter indicator, replace filter if indicator is red

Equipment must be maintained on a routine basis.

**Failure to conduct routine maintenance could result in equipment damage or injury to personnel.*

Proper Use of Equipment

Hawk equipment is designed for specific functions and applications, and should be used only for its intended purpose.

MAINTENANCE SCHEDULES

HAWK INDUSTRIES, INC.							
T-WREX® RECOMMENDED MAINTENANCE CHECKLIST							
T-WREX S/N:	Rig Name:			Maintenance Check Date:			
	Pipe Size:						
A TICK SHOWN IN THE CLEAR CELLS, WILL INDICATE THE ITEM WAS FOUND TO BE ACCEPTABLE							
PLACE A TICK IN THE APPROPRIATE BOX ON THE RIGHT							
Overall Visual Inspection							
CHECK THAT EMERGENCY STOP BUTTONS ARE OPERATIONAL							
Check all cables for broken strands							
Check that die holders are greased and rotating							
Check level of Middle Wrench for bearing wear							
Check for wear and grease oil							
Check for Hydraulic plumbing leaks							
Check spinner chain and grease (spray)							
Check Low Torque warning system							
Check Torque readings							
Activate & grease all wrench adjustment nuts							
Check & grease pin of pins behind adjustment nuts							
Check Hydraulic filter (Red bullhorn)							
Check angle brackets							
Check all Grip Cyl mount bolts							
Check all linkage mount pins/bolts							
Check losses on spinner body							
Check die rollers & holders for position & bearings							
Apply grease to all grease fittings & check if in place							
Check quick release pins on die holders							
Check wear grooves on spinner rollers							
PERFORM FUNCTION TEST							
Check spinner reducer bearing							
Check level of spinner							
Check spinner gearbox oil level							
Drain water separator in air system							
Check tightness of all bolts & castle nuts							
Check all castle nuts for cotter pins							
Clean air filter dryer							
Check grip pressure (1000psi)							
Rotate Hoses							
Check welds on all Jaw Plates							
Change Spinner Reducer Oil (10W)							
Magnetic Particle Inspect All Hook Threads (unless 1/2 inch) EXP DATE:							
Remove & clean all end caps on BOSCH valves							
Torque Gauge Calibration Next Calib. Date: S/N:							
Maintenance Inspection by:	Workshop Supervisor's approval:						