

Air-conditioner network controller

Online Controller KKR01A

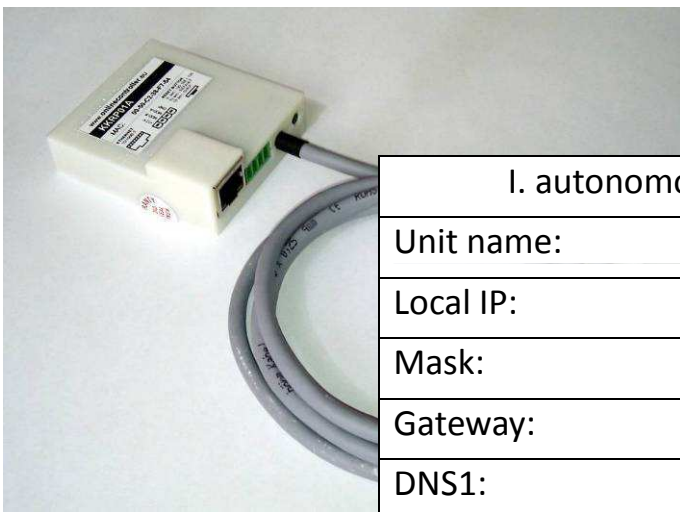

I. autonomous	II. server
Unit name: _____	Alias name:
Local IP:	MAC:
Mask:	
Gateway:	www.onlinecontroller.eu
DNS1:	
DNS2:	Wall controller address:
DNS3:	
proxy is not supported	

USER MANUAL

CONTENTS:

Thanks for purchasing

1. AUTONOMOUS OPERATION

- 1.1. Simple controller – without JAVA
- 1.2. LOGIN screen
- 1.3. Graphic controller - with JAVA

2. ONLINECONTROLLER.EU SERVER

- 2.1. Home and login page
- 2.2. Upper menu and Online controller icon
- 2.3. List of air-conditioners – My units
- 2.4. Control of A/C units
 - 2.4.1. Graphic controller with weather forecast
 - 2.4.2. Multi controller
 - 2.4.3. Details
 - 2.4.4. Time programmer
- 2.5. Sharing of units
- 2.6. Deletion of units
- 2.7. Activation of new unit
- 2.8. User management
- 2.9. Preferences
 - 2.9.1. Basic settings
 - 2.9.2. Password change
 - 2.9.3. Info about package
 - 2.9.4. Info about client
 - 2.9.5. Designated installer
 - 2.9.6. Parental Superuser
 - 2.9.7. Connectivity check
- 2.10. Benefits & Paid packages
- 2.11. Download
- 2.12. Support
- 2.13. Logout
- 2.14. Self-installation

3. iPhone APPLICATION

- 3.1. Apple Store
- 3.2. Login page
- 3.3. List of air-conditioners – Devices
- 3.4. Graphic controller with actual weather
- 3.5. Group

4. ACCESSORIES

- 4.1. Easy Wall Controller KBRC01A
- 4.2. Touch LCD Wall Controller KBRC01A
- 4.3. Temperature Sensor TS30
- 4.4. Weather station

5. COMPLIANCE

- 5.1. Declaration of Conformity
- 5.2. WEEE

Thanks for purchasing

Thank you for purchasing of Online Controller device. We wish you a useful usage and enjoy a comfortable control & monitor of your air-conditioning system. Please, read this manual carefully; then store it in a safe place for a future use.

MONITOR and CONTROL function of air-conditioning system via computer

Online Controller and connected air-conditioning system can be controlled in **three different ways**.

1st way is autonomous operation of Online Controller via its web-browser which is equipped directly in Controller. This condition does not need a connection to the Internet. Direct connection to any computer is sufficient. It may be plugged into switch or router too (to existing LAN).

2nd way is the monitoring and control remotely through the server www.onlinecontroller.eu . Active connection to the Internet is essential.

3rd way is *iPhone Application*. Active connection to the Internet of KKR01A adapter and your iPhone is essential. You also need your own account on server www.onlinecontroller.eu .

1. AUTONOMOUS OPERATION

1.1. Simple controller – without JAVA

Start your favourite web-browser (f.e. Internet Explorer, Mozilla Firefox, Google Chrome...).

Type the IP address of Online Controller (**default IP address is 192.168.1.100**) into address bar of web-browser. Simple control window will be opened (picture no. 1) with security level – user (default).

User security lever allows control of A/C system. Security levels will be discussed in chapter 4.2.3 Security of Service manual. The easy controller has been developed for web-browser without JAVA and for the older computers or simply for users who prefer easier control panel.

- Name of logged user
- Room or air-conditioner name
- Go to LOGIN window
- ON/OFF selectbox
- MODE selectbox
- SETPOINT selectbox
- FAN SPEED selectbox
- SWING FUNCTION selectbox
- RESET TIMERS selectbox
- SET CHANGES button
- RELOAD button
- Monitor area
- SETUP MENU button
- Link to graphic controller
- Server connection LED
- Link to Onlinecontroller.eu server

Picture No. 1

In a first moment after loading the simple panel, it shows current A/C settings. The controlling of A/C system is available by choosing of a new parameter's value from an appropriate list by simply clicking on selectbox.

At first, set all parameters which have to be changed and then click on the Set button for confirming. The new values will be set. Then press the Reload button to read actual A/C parameters again.

CONTROLS:

- On/OFF – for switching the A/C ON or switching OFF
- Mode – for choosing the A/C mode: AUTO, DRY, COOL, HEAT, FAN
- Set Temp – for setting a required temperature: 10°C - 30°C (Heat), 18°C - 32°C (Cool), 18°C - 30°C (Auto)
- Fan – for setting a required level of fan speed: *, **, ***, ****, *****, Auto
- Swing – for setting a required swing function: OFF, ON, UP-DOWN
- Timer – for resetting of Timer function, which were set via remote control
 - possibility to switch OFF the ON-timer and OFF-timer
- Set – button for confirmation all changes; after click on Set button use Reload button to read current parameters
- Reload – the button which is used for reading current parameters (use always when you want to know actual parameters of A/C unit)

MONITOR AREA:

- Room – temperature in the room detected by indoor A/C unit in °C
- Outdoor – temperature of outdoor environment in °C (if the outdoor temperature sensor is connected)
- Status – communication status and errors

X SERVER connection LED

- GREEN LED is displayed, when Online Controller communicates with server
- RED ACROSS is displayed, when Online Controller does not communicate with server correctly
- no symbol means, that Online Controller is not enabled for connecting with server

LINKS:

- Login menu – for switching to login menu - login and logout of user
- Setup menu – for entering the SETUP menu pages (only administrator level can enter to SETUP)
- Onlinecontroller.eu – for entering to www.onlinecontroller.eu
- Nice – for opening Graphic control panel with dynamic refreshing

1.2. LOGIN screen

To open the LOGIN window, click on Login menu link. CONTROLLER LOGIN screen will be loaded (picture no. 2).

For entering the SETUP, type the login name and password for administrator level (default settings for both is **admin**) and click on Login button.

If login name and password is correct, the SETUP will be open.

It is suggested to change the password to avoid the unauthorized using and then not to forget it.

CONTROLLER LOGIN	
Unit name:	<input type="text" value="Controller1"/>
Login:	<input type="text" value="admin"/>
Password:	<input type="password" value="••••••"/>
	<input type="button" value="Login"/> <input type="button" value="Back"/>
Logged: user	<input type="button" value="Logout"/>

Picture No. 2

1.3. Graphic controller - with JAVA

Open any web-browser (f.e. Internet Explorer, Mozilla Firefox, Google Chrome...) and type the IP address of Online Controller with annex /nice at the end, f.e. <http://192.168.1.100/nice.htm> or click on the **Nice link in Simple panel**. The graphic control panel will be loaded (picture no. 3).

Names and functions of icons and buttons are described beside the picture. Each icon is usually a button simultaneously. When press those buttons their current status should be changed; after two seconds the command sequence is sent into air-conditioner unit via Online Controller. After a several second (typically 2s) Online Controller waits for A/C response and then displays its current status.

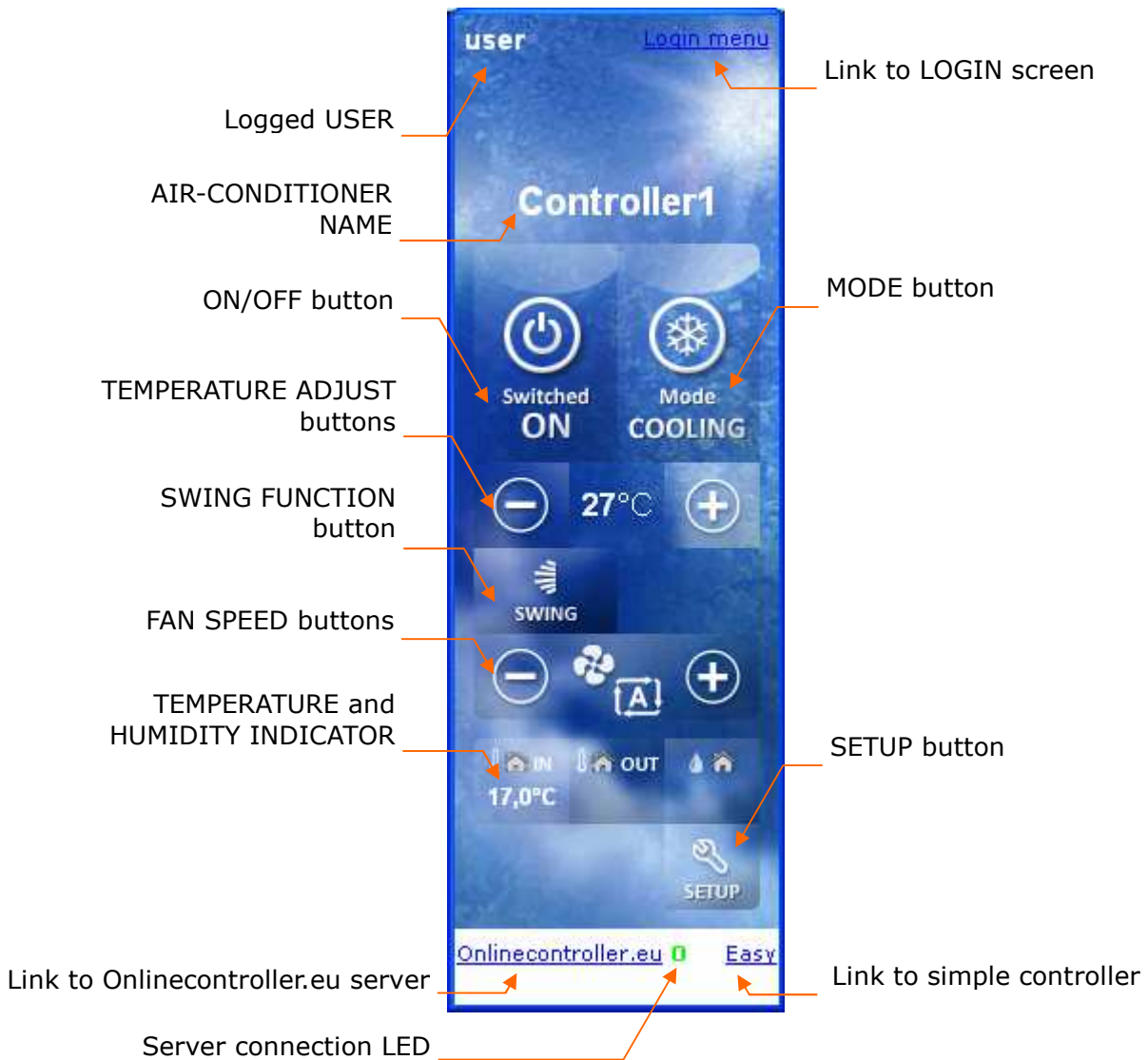

Picture No. 3

NAMES AND FUNCTION OF ICONS AND BUTTONS (Refer to picture no. 3 and no. 7)

Room, respectively air-condition name or ERROR indicator

- It can be changed in SETUP MENU.

ON/OFF button

- Press this button once to start operation.
Press once again to stop it.

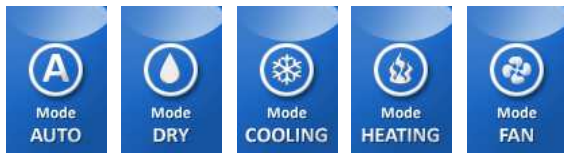

OPERATION MODE button

- Press this button to change current mode of operation.
- The operation modes are changed in that order cyclically.

TEMPERATURE ADJUST buttons

- Press these buttons to adjust current Setpoint.

FAN SPEED buttons

- Press these buttons to change air flow rate setting.

SWING FUNCTION button

- Press the button to activate moving of horizontal and vertical louvers in this order.

DISPLAY OF CURRENT INDOOR, OUTDOOR TEMPERATURE AND INDOOR HUMIDITY (optional, it depends on A/C possibilities)

SETUP button

- Press this button to enter SETUP MENU to set Online Controller nickname and other parameters.

ERROR INDICATOR and BUTTON

- When some error or malfunction occurs the ERROR icon flashes.
- Click on it causes appearing of pop-up window with Error (Status) message.

SERVER connection LED

- GREEN LED is displayed, when Online Controller communicates with server
- RED ACROSS is displayed, when Online Controller does not communicate with server correctly
- no symbol means, that Online Controller is not enabled for connecting with server

2. ONLINECONTROLLER.EU SERVER

2.1. Home and login page

Open web browser (f.e. Internet Explorer version 7 or higher, Mozilla Firefox 3.11 or higher, Google Chrome 12.0 or higher...) and type www.onlinecontroller.eu into address bar.

- Online Controller services:** A text block describing the web-based management site, accompanied by a video player showing a laptop screen with the website interface.
- Paid Service Packages:** A table comparing two packages: Extra Pack and Supervisor Pack. The table lists various functions and their availability in each package, along with prices for 1-year and 10-year terms.
- Personal comfort:** A yellow box containing a list of benefits related to remote control and parental control.
- Heating under control:** An orange box containing a list of benefits related to remote monitoring and immediate malfunction reports.
- Cooling of sensitive technologies:** A blue box containing a list of benefits related to remote monitoring of sensitive devices.
- Reducing Energy Costs:** A green box containing a list of benefits related to automatic switching and temperature limitations.
- VIDEO demonstration:** A callout box pointing to the video player.
- LANGUAGES buttons:** A callout box pointing to the language selection options at the bottom of the page.

At the bottom of the page, there are links for "credits and copyright notices", "support and contact information", and a "mobile" link. The language selection options are: English | Español | Française | Deutsch | Nederlands | Italiano | Русский | Ελληνικό | Português | Türk | Slovenčina.

Picture No. 4a

Home page will be loaded (picture no. 4a). Choose your favourite language by clicking on appropriate language button. Browse through the whole server as a guest, you can click on each link in upper menu. View the interesting video demonstration. Then click on Sign in link for opening the login page (picture no. 4b). Write your username (generally e-mail), password and press Sign in button.

If your own account does not exist yet, ask your Installer or Superuser to create it. Or it is possible to create your own account by yourself => use the self-installation method (chapter 2.14. Self-installation).

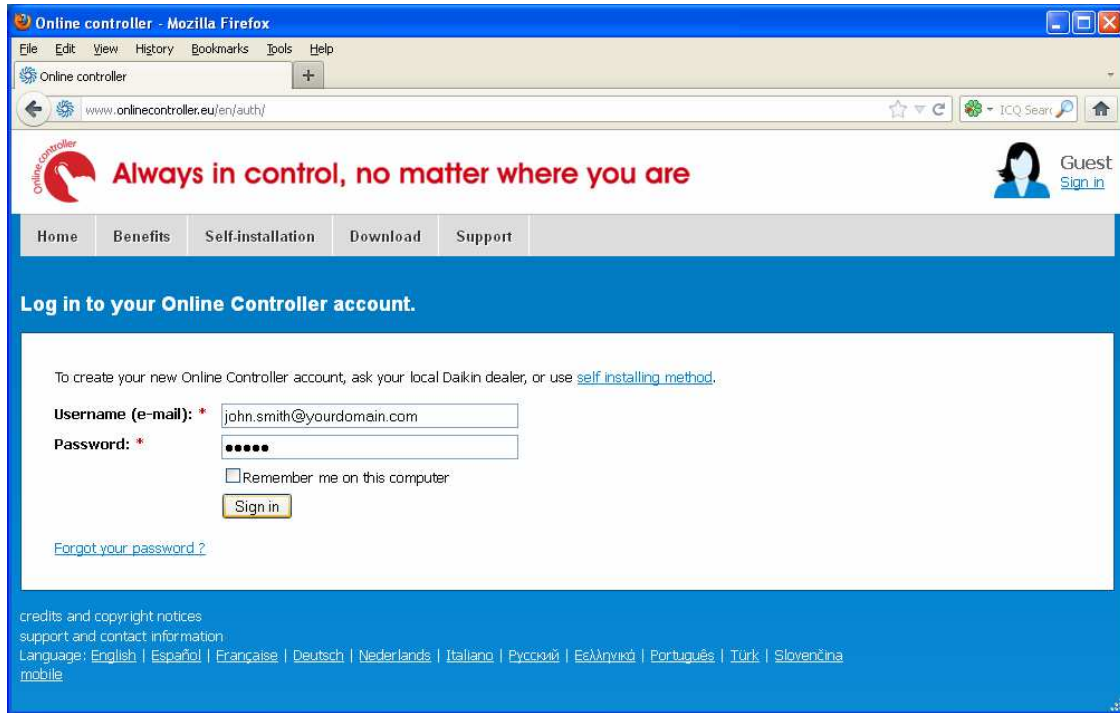

Picture No. 4b

2.2. Upper menu and Online controller icon

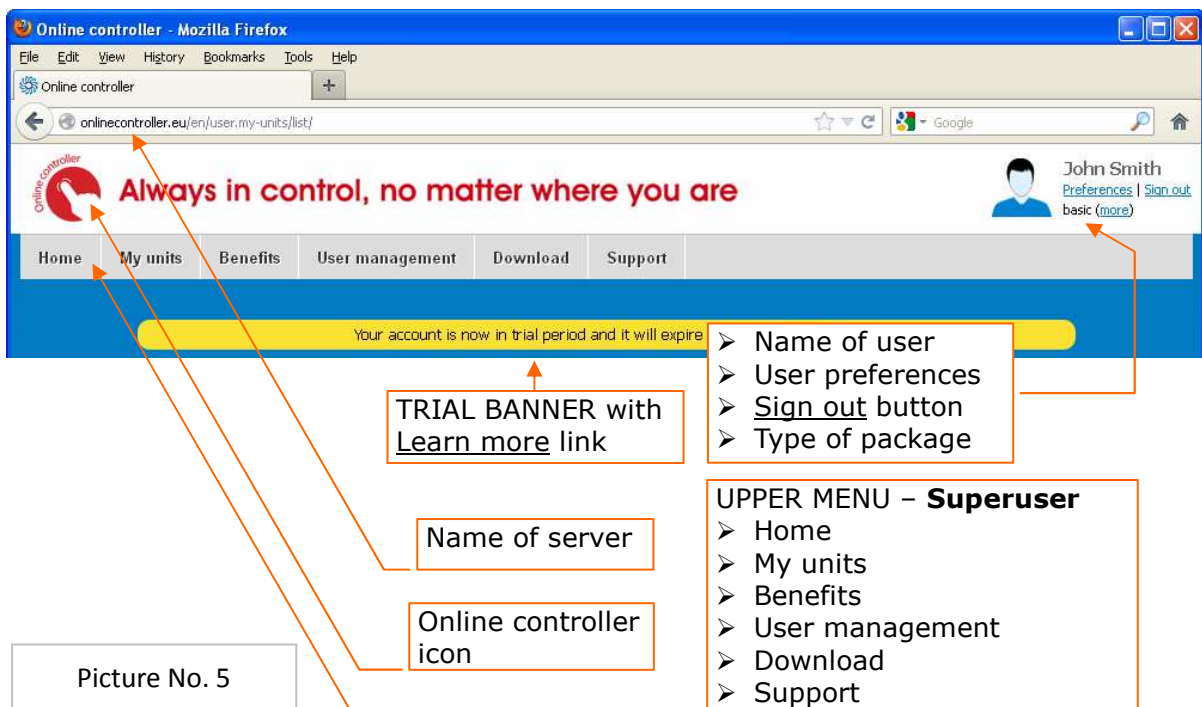

Picture No. 5

Clicking on the red icon causes opening the home page, where to find the basic information about Online Controller, Extra Package and Supervisor Pack (look on the picture no. 4a).

My units – list of air-conditioners with KKR01As assigned to this account. For BASIC-PACKAGE there is a limit of number of units = 9. More units are available in EXTRA PACKAGE and SUPERVISOR PACKAGE.

Benefits – info page about possibilities of usage

User management – section for administration of user accounts – adding, editing and deleting

Download – section for downloading the manuals and other documents

Support page with frequently asked questions (FAQ) and contact form (E-mail us)

Preferences – tool for changing of personal data, environment language, client’s data, e-mail of Installer and parental Superuser and connectivity check option

Sign out button – pushing the button causes logging out of the user

more – link for Preferences\Info about package, please read the chapter 2.9.3. Info about package

TRIAL banner – it is displayed from creation of user’s new account till its expiration or buying of a paid package. User’s account has full functionality and it is the same as Supervisor package. User can try all server features within **60 days** and can decide which package of services is the best for his solution.

For detailed description, how to buy a paid package, read the chapter 2.10. Benefits & Paid packages.

2.3. List of air-conditioners – My units

- UPPER MENU**: Points to the navigation menu at the top.
- SELECTBOX for all devices**: Points to a dropdown menu at the top right.
- SELECTBOX for one device**: Points to a dropdown menu below the first.
- POP-UP info line**: Points to a yellow banner at the top.
- TRIAL banner**: Points to a green banner below the pop-up.
- REFRESH symbol**: Points to a 'refreshing...' button above the table.
- CONTROL BUTTONS**: Points to a row of buttons: Multi control, Details, Graphical control, Assign, and Activate.
- Data line – one controller KKR01A; operation mode column**: Points to the 'Mode' column in the table.
- Search options - filter**: Points to a search filter dropdown on the left.

Alias	On/Off	Mode	Setpoint	Room temp	Fan speed	Last access	Status
Controller3	OFF	COOL	24 °C	16 °C	FA	00:00:01	OK
K162_V2414	OFF	COOL	18 °C	17 °C	F3	00:00:02	OK
<input checked="" type="checkbox"/> K172_V2.5.7	OFF	COOL	18 °C	16 °C	F3	00:00:01	OK

credits and copyright notices
support and contact information
Language: English | Español | Française | Deutsch | Nederlands | Italiano | Русский | Ελληνικά | Português | Türk | Slovenčina
mobile

Picture No. 6a

One unit equals one indoor air-conditioner equipped with **one adapter KKR01A**.

There are three ways, how unit can be assigned to the account:

1. By Designated installer (for more information read the chapter 2.9.5. Designated installer)
2. By Superuser, who has used the self-installation method (read the chapter 2.14. Self-installation)
3. By another Superuser, who shares his unit (read the chapter 2.5. Sharing of units)

UPPER MENU – switching between Home page, My units, Benefits, User management, Download and Support page

POP-UP info line - informs the user about current action which has been done, it drops out after few seconds

Refresh symbol – flashes once per 10 seconds and all data are up-to-date

Control buttons – are activated and deactivated automatically depending on choosing one or more KKR01As

Before any action with A/C unit, sign its selectbox at the begin of data line

Multi control – simply module for control of more devices simultaneously

Details – page with detailed online data, weather forecast and information about unit, including simple module for controlling one unit

Graphical control – graphic module with weather forecast for control of one device (picture no. 7)

Assign – share your unit with another user, remove unit from their account or own account

Activate – authorize and activate new controller KKR01A

PLANNER – switch to the weekly programmer for air-conditioning

ICONS switch – selection of the icons visualization (picture no. 6b)

REFRESH button – for reloading the page with online data immediately

Search options – tool for filtering of devices by name and different states – ALL STATUSES, OK, KKR01A COMM ERR, A/C COMM ERR, A/C ERR and ANY ERR

FILTER button – in ICONS view (picture no. 6b) open the Search option menu (read above)

DATAGRID switch – in ICONS view, selection of the datagrid visualization (picture no. 6a)

Change picture – on data card (picture no. 6b), opening the window with selection of available pictures, also uploadable from PC

Controller 3	K162_V2.5.11	K172_V2.5.7
On/Off: OFF	On/Off: OFF	On/Off: OFF
Mode: COOL	Mode: COOL	Mode: COOL
Setpoint: 24 °C	Setpoint: 24 °C	Setpoint: 24 °C
Room temp: 16 °C	Room temp: 17 °C	Room temp: 17 °C
Fan speed: FA	Fan speed: E3	Fan speed: FA
Status: COMM_ERR	Status: OK	Status: OK
Change picture Details	Change picture Details	Change picture Details

Picture No. 6b

One data line of data-grid is designed for one device/unit. One data card represents one unit in ICONS view. There are the most important current values of each unit. Data are refreshed permanently every 10 seconds – the refreshing symbol blinks. When the data is not available (because the communication – error), the values have got grey colour. Each column can be sorted for better statistics.

2.4. Controlling of A/C units

2.4.1. Graphic controller with weather forecast

Select one device - check the appropriate selectbox . Press the Graphical control button. The graphic module will appear. Background image is dynamic; it depends of current local weather forecast.

Only one device can be controlled via graphic module.

Control buttons

Weather forecast for 5 days

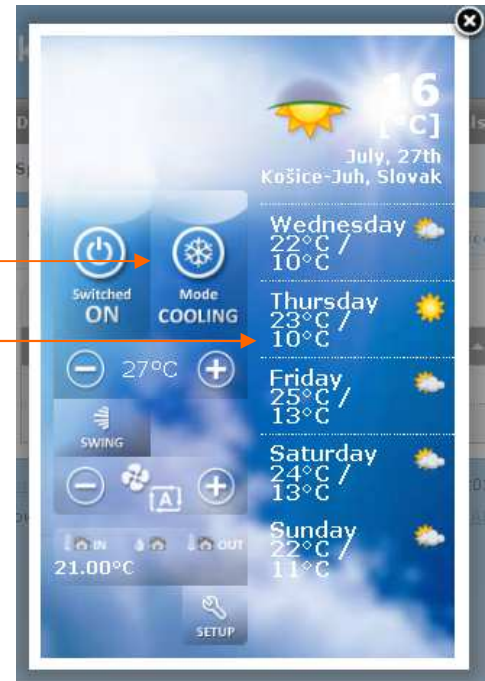

Names and functions of icons and buttons are described in the chapter 1.3 Graphic Controller. Left control part is the same like graphic control module NICE.HTM included in Online Controller. Each icon is usually a button simultaneously. To control the A/C unit, press the buttons until 2 seconds.

After 2 seconds the new set of parameters is sent down to Online Controller. Close module by clicking on a cross.

Picture No. 7

2.4.2. Multi controller

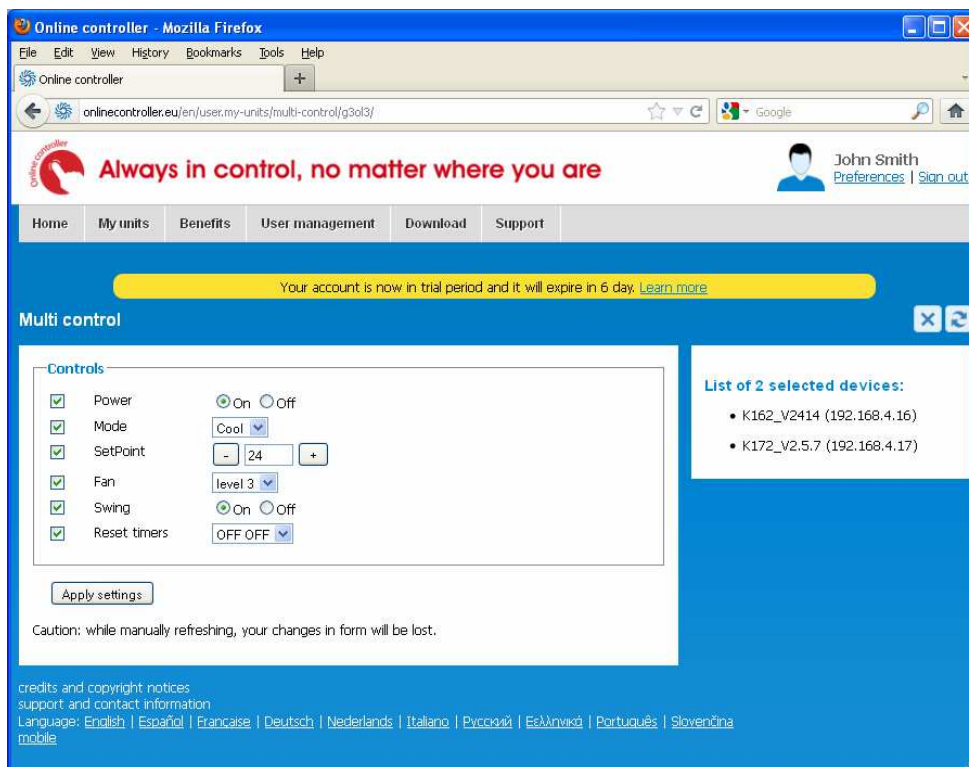

Picture No. 8

Select one or more devices - check the appropriate selectboxes at begin of device lines in data-grid. Press the Multi control button. The Multi control module will appear (picture no. 8). The controls are similar than simply control module EASY.HTM included in Online Controller. To change of any A/C parameters, select them with symbol and choose their values. Confirm by clicking on Apply settings button. After few seconds, the window will be closed automatically.

2.4.3. Details

Select one device - check the appropriate selectbox . Press the Details button. The detailed info page about selected device will be loaded (picture no. 9).

- Basic information:** Alias: BEDROOM, IP address: 192.168.4.16, MAC address: 00:50:c2:38:fc:3c, Room temp limit: 23 °C, Firmware: V 02.05.11, Sharing: Unit shared with 1 user, Product type: Indoor unit: FTXG25JW, Outdoor unit: RXG25E, Product: KKR01A, Location: Latitude: 51.21229, Longitude: 2.911641, Locality: Stene, Oostende, Belgium.
- Unit readings and settings:** Status: OK, Remote: ALL_ENABLED, Room temperature: 19 °C, Last client's access: 2012-11-08 19:22:15, Power: On Off, Mode: Dry, SetPoint: 19 °C, Fan: AUTO, Swing: On Off, Reset timers: OFF OFF.
- Weather forecast:** 10 °C, November, 8th, Stene, Oostende, Belgium. Thursday (08.11): 12 °C / 9 °C, Friday (09.11): 12 °C / 8 °C, Saturday (10.11): 10 °C / 7 °C, Sunday (11.11): 10 °C / 7 °C, Monday (12.11): 10 °C / 8 °C.
- Readings:** A line graph showing room temperature over time, with a peak of 19 °C.
- Alerts:** A table listing alerts with columns for State and Created.
- Commands:** A table listing commands with columns for Source, On/Off, Mode, Temp, and Created.

At the bottom, there are links for 'Legal notes', 'Support and contact', and a language selection menu: English | Español | Française | Deutsch | Nederlands | Italiano | Русский | Ελληνικά | Português | Türk | Slovenčina mobile.

Picture No. 9

Details info page consists of six parts:

- Basic information – it is editable; for editing of data, press the Change button
- Unit readings and settings - current values of each A/C parameters; it is possible to adjust them by selecting of new values and confirming by pressing the Apply settings button
- Weather forecast – actual weather condition and forecast for next 5 days
- History of room temperature (Supervisor package only)
- Alerts records (Supervisor package only)
- Commands records (Supervisor package only)

For viewing the full report of room temperature, alerts or commands, press the appropriate button.

Records of room temperature, alerts and commands are not available for BASIC and EXTRA PACKAGES.

2.4.4. Time programmer

This functionality allows user to define the event – command, which is sent to your A/C system repeatedly and automatically. For planner viewing, click on PLANNER switch (picture no. 6b). Then look at the next picture.

Online controller - Mozilla Firefox

File Edit View History Bookmarks Tools Help

Online controller

onlinecontroller.eu/en/user.my-units/planner/?_fid=ofoc

Always in control, no matter where you

John Smith
Preferences | Sign out

Home My units Benefits User management Download Support

Event was saved.

My units - weekly planner

31.05.2012 | [switch to week scope](#) | [prev](#) | [next](#) | [refresh](#)

Alias	00h	01h	02h	03h	04h	05h	06h
<input type="checkbox"/> Controller3							
<input type="checkbox"/> K162_V2.5.11							
<input type="checkbox"/> K172_V2.5.7							

credits and copyright notices
support and contact information
Language: English | Español | Française | Deutsch | Nederlands | Italiano | Русский | Ελληνικά | Português | Türk | Slovenčina
mobile

DATAGRID switch
ICONS switch
REFRESH button

TIME LINE – day scale
➤ selectbox
➤ events marked with green color

TIMER CONTROL BUTTONS

TIME LINE – day scale
➤ EVENT

Picture No. 10a

My units - weekly planner

09.04.2012 - 15.04.2012 | [switch to day scope](#) | [prev](#) | [next](#) | [refresh](#)

Alias	09.04	10.04	11.04	12.04	13.04	14.04	15.04
<input type="checkbox"/> K162_V2414							
<input type="checkbox"/> Controller3							
<input type="checkbox"/> K172_V2.5.7							

TIME LINE – week scale
➤ EVENT

Picture No. 10b

Before setting up the timer, select the device by clicking on its selectbox at begin of data line

TIME LINE – day scale: detailed timer for one day, hour by hour (picture no. 10a)

TIME LINE – week scale: week range of timer (picture no. 10b)

To set a new event, click somewhere on a time-line. Detailed EVENT setting window will appear (picture no. 11).

Set a day, time and full A/C parameters settings. Click on Apply settings button. The new event will be set.

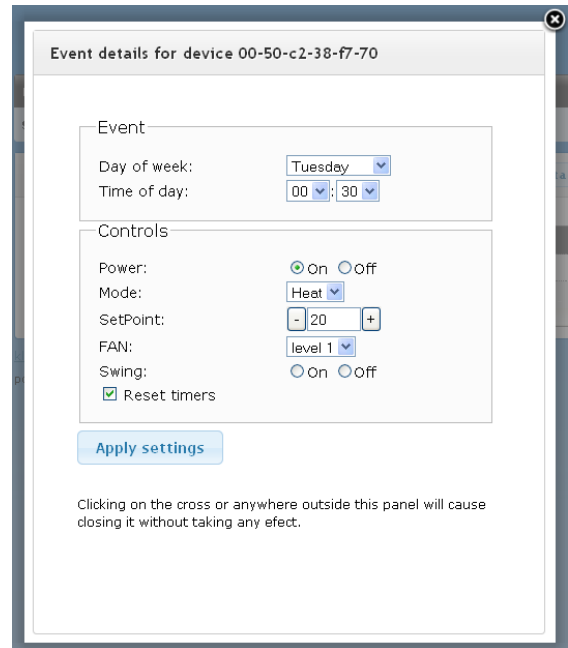

Picture No. 11

2.5. Sharing of units (for Superuser only)

Sharing of KKR01A units is the special feature which allows Superuser to assign some of his units (A/C unit equipped with KKR01A) to another Superuser or User. It means that shared unit can be controlled by more users. For detailed description about user's rules read the article 2.8. User management. Users may belong to same or different Client. For detailed info about client's rules read the article 2.9.4. Info about client.

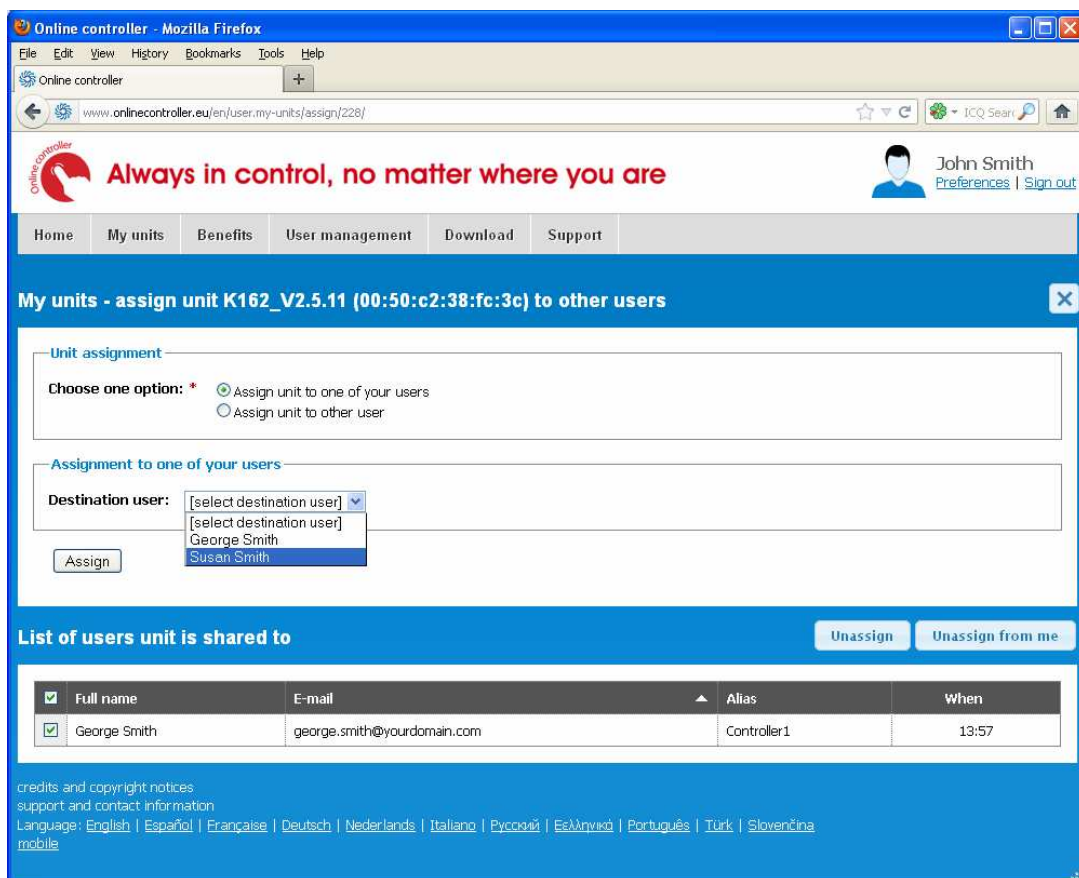

Picture No. 12a

Select one device – check the appropriate selectbox . Then press the Assign button (picture no. 6a). On the next page select one option – Assign unit to one of your users (picture no. 12a) or Assign unit to other user (not in your User management, picture no. 12b). Select one from the list of your users, respectively type foreign user’s e-mail address. Your selection confirm by clicking on Assign button.

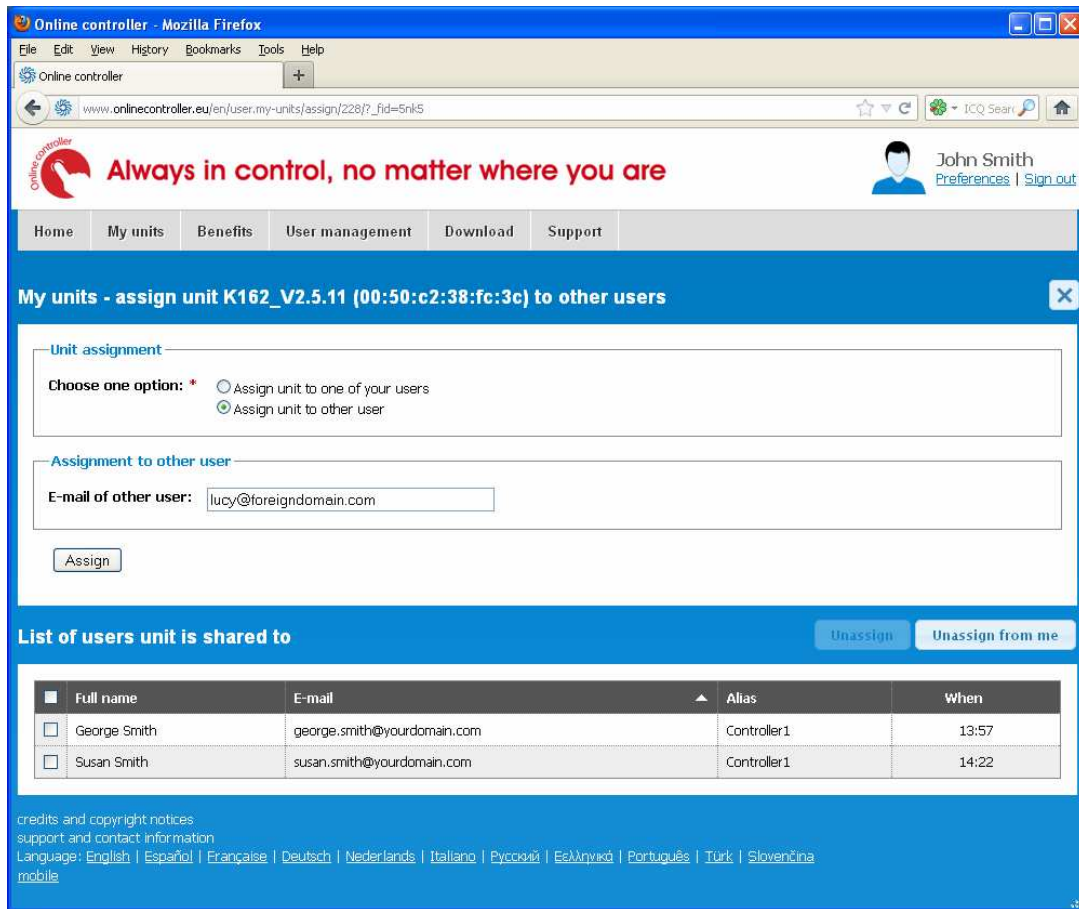

Picture No. 12b

If KKR01A unit is assigned/shared to another Superuser - to the second account and then is unsigned from the first account, the ownership of this unit is moved to another Superuser and all history records (room temperature, alerts, commands) keep saved. It is possible to assign it back from second account to the first one.

Only Superuser has got a privilege to assign the unit. User hasn't.

2.6. Deletion of units (for Superuser only)

This functionality is included into assignation routine. For deleting the unit from an account, first select unit with selectbox and then press Assign button (picture no. 6a). The assignation page will be opened (picture no. 12a). These four situations can occur:

1. Unit KKR01A is registered on one account; no shared to (picture no. 13a). The unit will be removed from own account and put into accumulator for unregistered units = Sleeping Split Series. Then it must be activate again by Installer or Superuser and assigned to other account.

Picture No. 13a

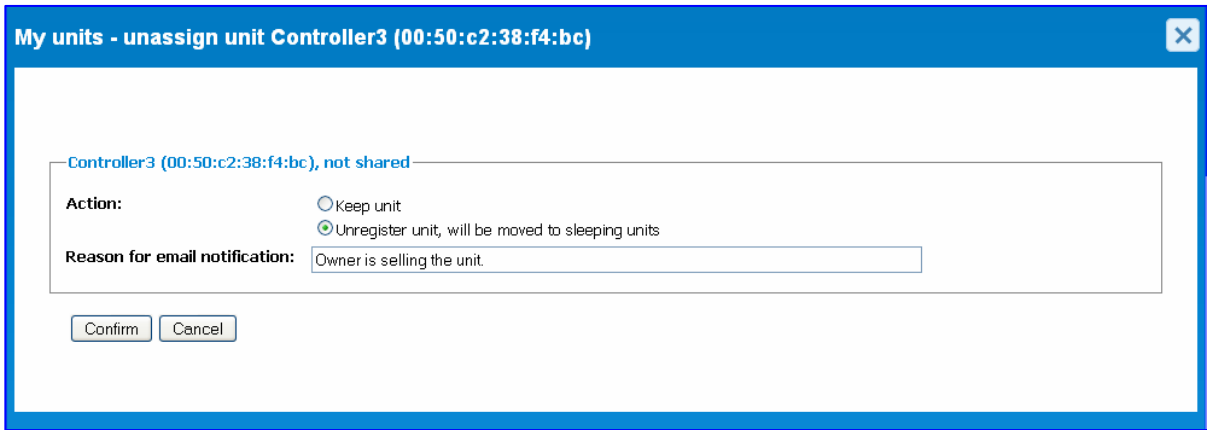

Picture No. 13b

For deleting the unit press Unassign from me button. Select the second option and write the reason of deleting (picture no. 13b). The information about unregistering process will be mailed to user's e-mail box. Confirm your choice with Confirm button.

All reports (Room temperature, Commands and Alerts) will be deleted permanently.

- Unit KKR01A is assigned to more accounts (picture no. 14a) and it should be deleted from the primary owner's account (where unit was assigned to first time) – it will be deleted from this account and another account will become the primary for that unit, user has to select it from the list.

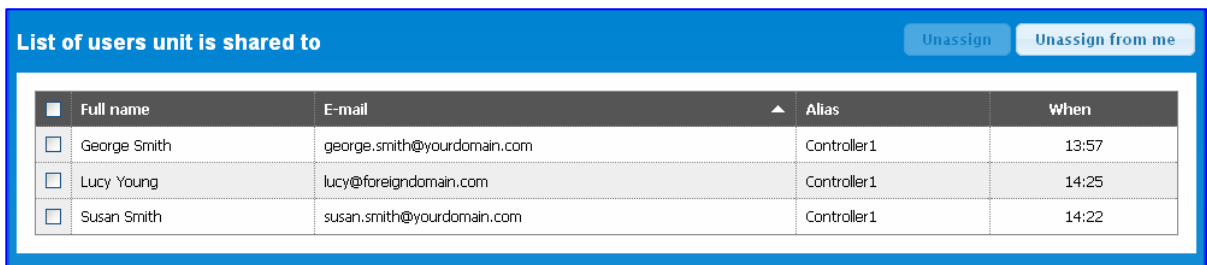

Picture No. 14a

For deleting the unit press Unassign from me button. Select the second option, write the reason of deleting and select the new owner from the list (picture no. 14b). The information about unregistering process will be mailed to user's e-mail box. Confirm your choice with Confirm button.

All reports keep saved and moved with unit to another account.

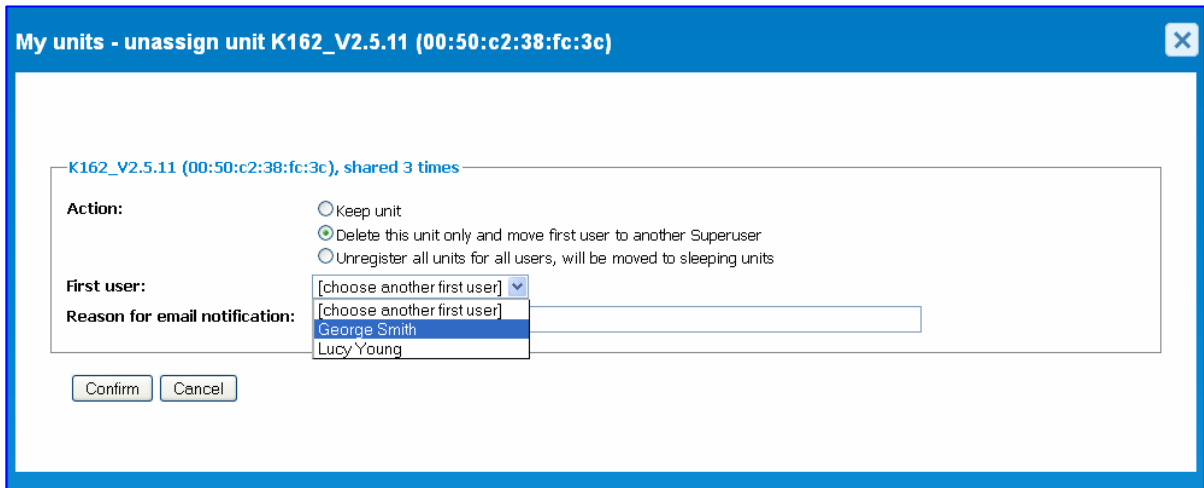

Picture No. 14b

If the third option is selected, unit is unregistered from all accounts and put into accumulator for unregistered units = Sleeping Split Series. Then it must be activate again by Installer or Superuser and assigned to other account. All statistics and reports will be deleted permanently.

3. Unit KKRPO1A is assigned to more accounts and owner is about deleting it from any secondary account (picture no. 14a). For deleting the unit from one or more accounts, first select them with selectbox and then press Unassign button. The unit will be removed from selected accounts.
4. Unit KKRPO1A is assigned to more accounts and user who has got the unit for sharing (from owner's account), wants to delete it from its (secondary) account. For deleting the unit user has to press Unassign from me button. The unit will be removed.

2.7. Activation of new unit (for Superuser only)

This feature allows Superuser to activate of new units (A/C unit equipped with KKRPO1A) and assign them onto its account.

For activating and assigning of new KKRPO1A unit click on Activate button (picture no. 6a). The authorization screen will appear (picture no. 15). Write MAC address of KKRPO1A, separate each two numbers. There are 4 available separators: dash (-), comma (,), colon (:), and dot (.) . Write owner password (default: owner). Confirm by pressing the Authorize button. Owner password is editable in SETUP MENU – Network section, read detailed information in *Quick start manual* or *Installer's guide*.

Be sure, that new KKRPO1A adapter is properly installed with Daikin A/C unit, connected to Internet and configured for communication with server www.onlinecontroller.eu .

For detailed instruction how to setup Online controller KKRPO1A, read *Quick start manual KKRPO1A*. It is available in Download section. If authorization process is successful, the ADD-FORM will be loaded (picture no. 16).

Alias name is taken over from Online Controller (defined in SETUP – System page). Place controller into map, moving GPS picker. Choose the type of indoor and outdoor unit from the list. Only two characters are needed to type, and then it is possible to choose from the list. Select adapter type (KKRPO1A is available) from the list. At last confirm all data with Activate button.

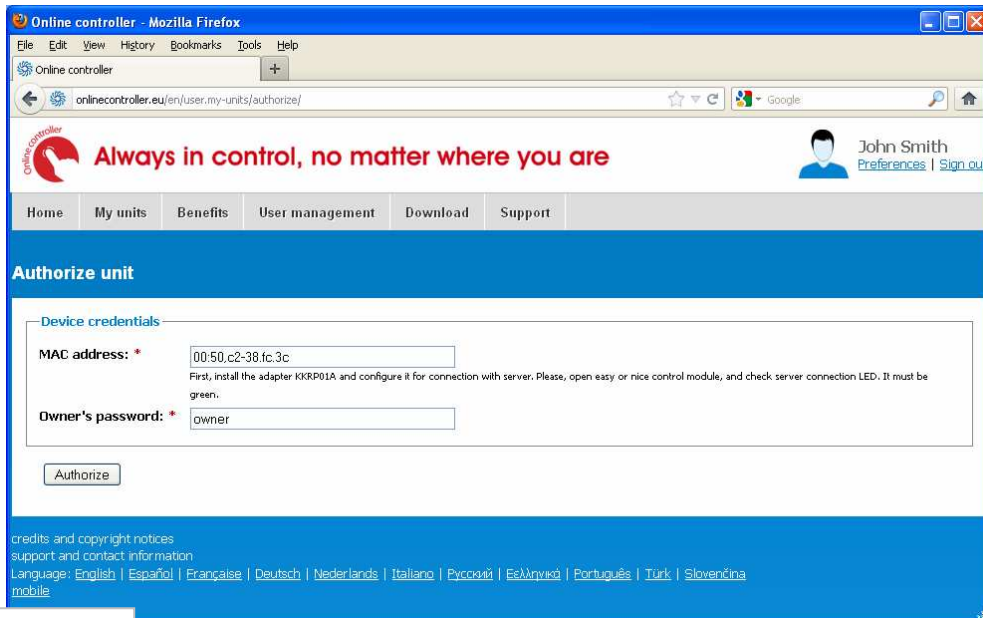

Picture No. 15

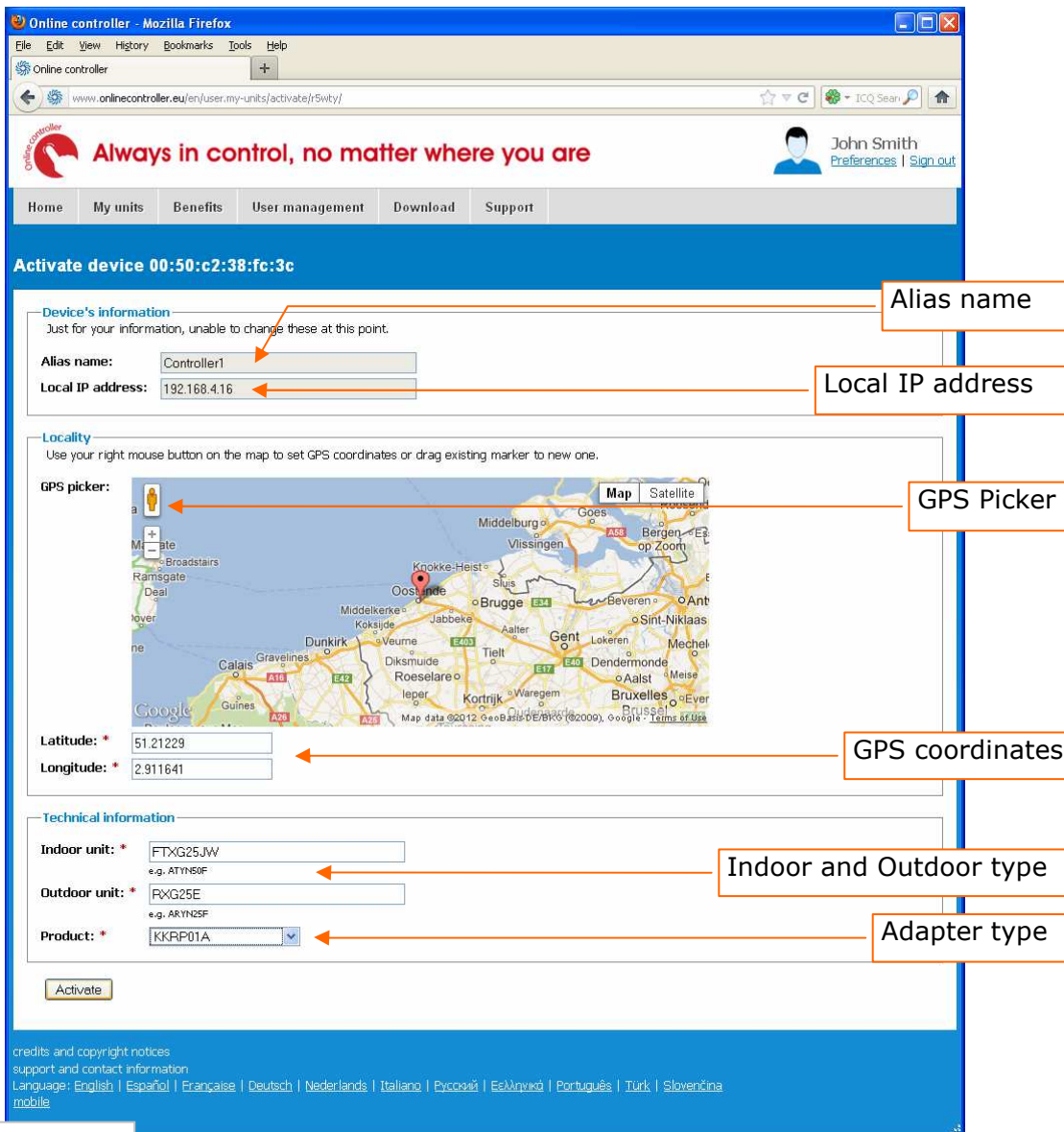

Picture No. 16

2.8. User management (for Superuser only)

The user politics knows two types of account:

1. Superuser
2. User

Superuser has got all functionalities for control, monitoring, setting up the timer, managing of units and accounts. User has got limited abilities; User can control and monitor the A/C units only. See next tab.

Description of Superuser and User type of account	Superuser	User
Monitoring of assigned units – datagrid and icons visualization	✓	✓
Control of assigned units via all ways	✓	✓
Mobile www UI	✓	✓
Trial period for testing all functionalities	✓	✓
Details info page with all reports – room temperature, alerts, commands	✓	✓
E-mail alert report	✓	✗
Edit the indoor & outdoor type	✓	✗
User management	✓	✗
Assigning/sharing of KKR01A	✓	✗
Activating/deleting of KKR01A	✓	✗
Filtering data OK / ERR	✓	✓
Sorting by all columns in data-grid	✓	✓
Autonomous periodical connectivity check	✓	✗
Editing of own client's data	✓	✗
Possibility to change of own Designated installer	✓	✗
Possibility to change of parental Superuser	✓	✗

User management is available only for superuser type of account (picture no. 17). Superuser has got a privilege to create new account for another user (also read the chapter 2.9.6. Parental Superuser) and then to assign him some units (read the chapter 2.5. Sharing of units). He can also delete shared unit (Delete units button, for detailed instruction read chapter 2.6. Deletion of units).

Superuser has ability also to edit and delete the accounts created by him (with parental relationship). For activating these processes press the Add user or Edit user or Delete user button. The add-form is in the picture no. 18). Enter all data in and confirm by pressing the Add button.

- Superuser role – sign this selectbox for creating of Superuser account, otherwise User type.
- Active account – sign this selectbox for activation of new account.

Inactive account is not accessible. This option enables parental creator to deactivate = block the access on an account. After deactivating of account, potential login process will be unsuccessful.

In BASIC PACKAGE, there is possibility for Superuser to create another two accounts of User type. No more. It means that the structure with one parental Superuser account and maximum two secondary User accounts is for free. In paid packages, there is no limit for number of accounts.

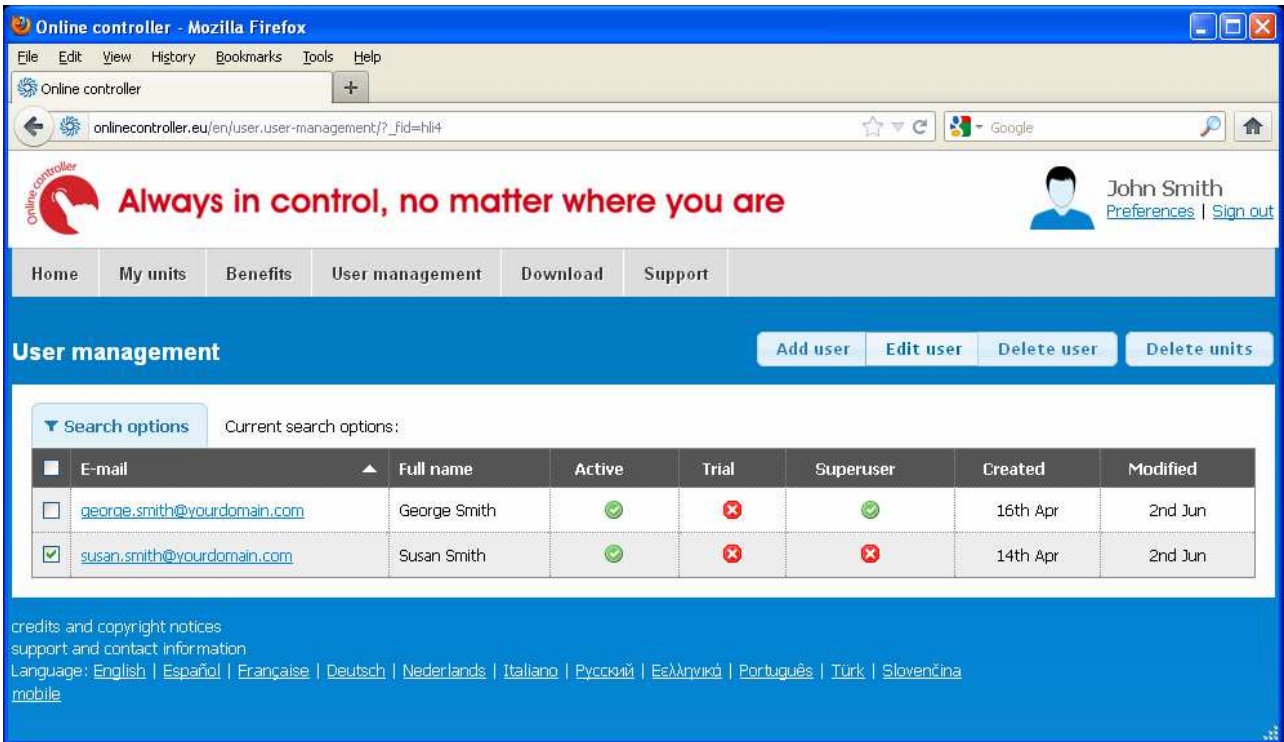

Picture No. 17

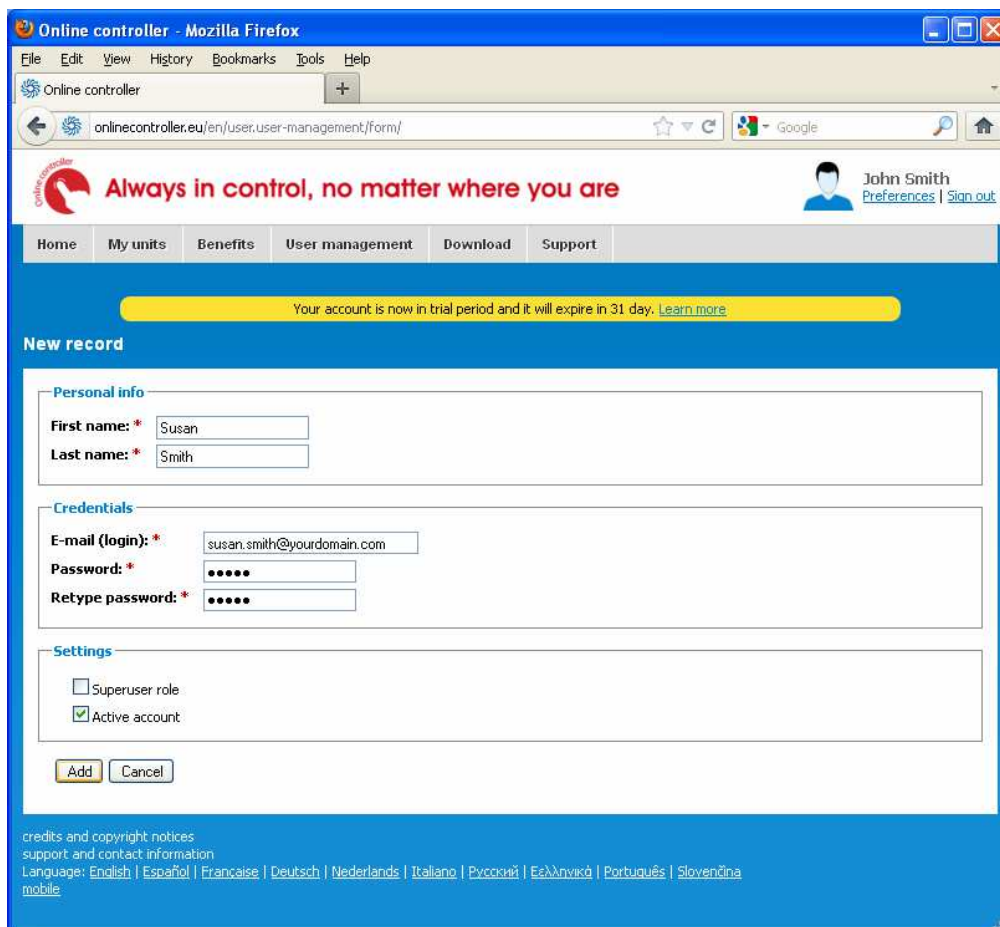

Picture No. 18

2.9. Preferences

This section includes settings of personal data, environment language, information about package, client's data, e-mail of designated Installer and parental Superuser and connectivity check option.

2.9.1. Basic settings

There is possibility to edit name, login name (mainly e-mail) and language variation of server's environment there (picture no. 19). Language is selected from the list.

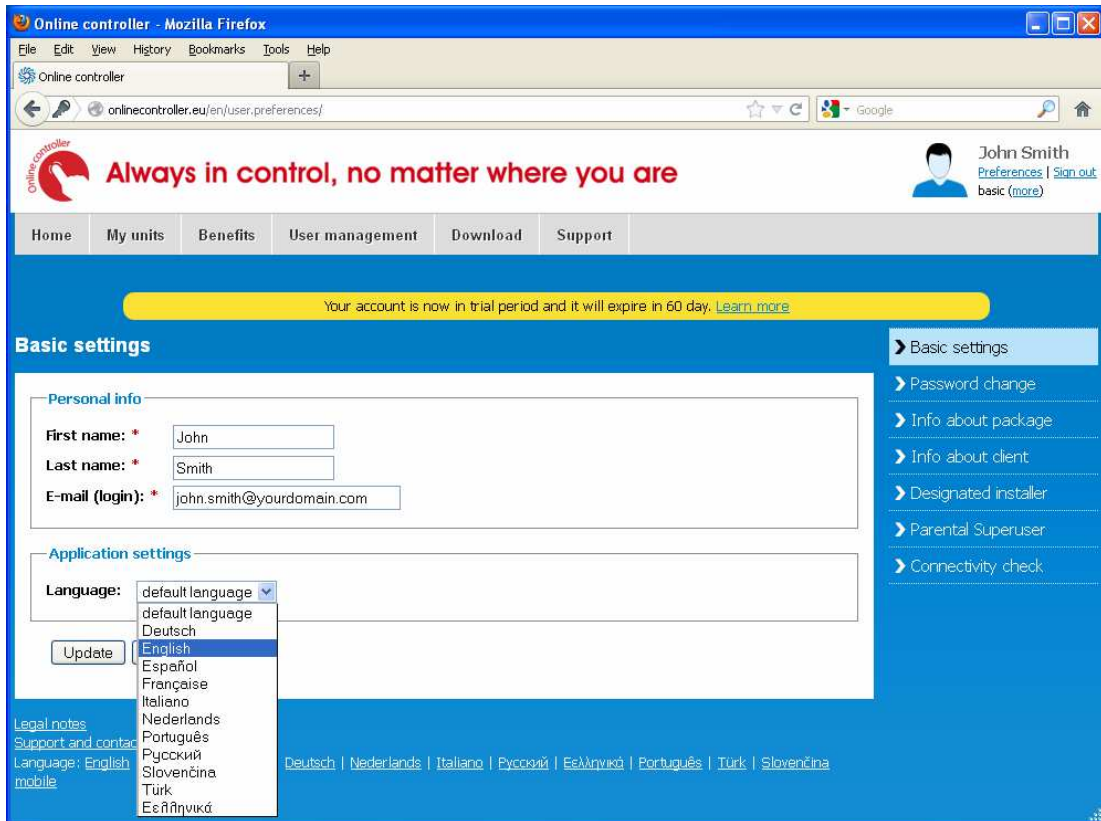

Picture No. 19

If you change the login name or password, at next logon you must use new changed values.

2.9.2. Password change

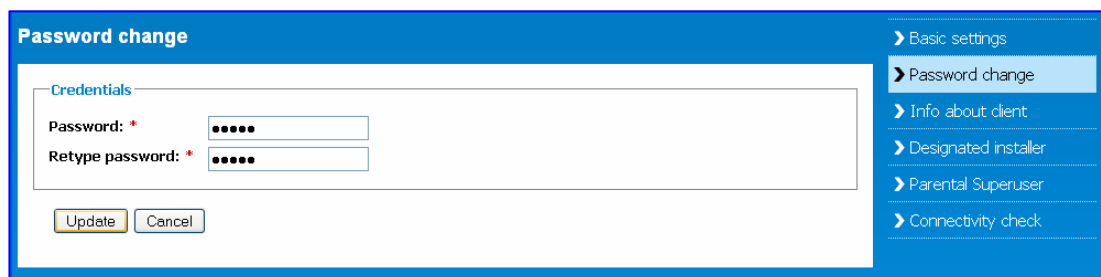

Picture No. 20

Password is used for verifying of person's credence while logging in. Any user can edit/change its password (picture no. 20). Type and re-type new password, then press the Update button.

For your own security we recommend to change your password after your first logon.

2.9.3. Info about package

This part informs about current package – its type, expiration and type of the account. It is read only (look at the picture no. 21).

Info about package	
Account type:	Superuser
Package:	Extra Pack
Paid account:	yes
Paid account expiration:	2013-09-20 15:11:37

- Basic settings
- Password change
- Info about package**
- Info about client
- Designated installer
- Parental Superuser
- Connectivity check

Picture No. 21

2.9.4. Info about client

Client is a database object. It is a group of Superuser/User. These users have some common data = client's data. For example, SMITH house is a client which includes a several users – f.e. John and Susan Smith (see pictures no. 17, 19 and 22).

Info about client	
Firm's information	
Name: *	SMITH house
VAT number: *	12345678A90
Address	
Street: *	Main
City: *	Brussels
ZIP code: *	1070
Country: *	Belgium
Region:	Limburg
Contacts	
Telephone:	
Fax:	
Mobile:	
Email:	
SuperUser configuration	
Main SuperUser: *	John Smith
<input type="button" value="Update"/> <input type="button" value="Cancel"/>	

- Basic settings
- Password change
- Info about package
- Info about client**
- Designated installer
- Parental Superuser
- Connectivity check

Picture No. 22

There are two types of client:

1. Natural – without VAT number, it is a private person, f.e. house, flat or holiday cottage.
2. Legal – with VAT number, it is a company or firm, f.e. commercial or office building (picture no. 22).

Superuser has ability to edit the client's data. Use this tool carefully.

Changing the country causes alternation of the appropriate Country admin (and Regional), thus after changing he will not be able to help you with some troubles any more.

2.9.5. Designated installer (for Superuser only)

Designated installer is a person, who created your account. Mainly he should be your air-conditioner's installer at begin. After creation your account by installer (not by parental Superuser), his e-mail address is pre-defined for your account. If you would like to change the installer (and his Installer firm), just delete his e-mail address and fill a new one. After deleting e-mail address, the relationship between user and installer will be cancelled.

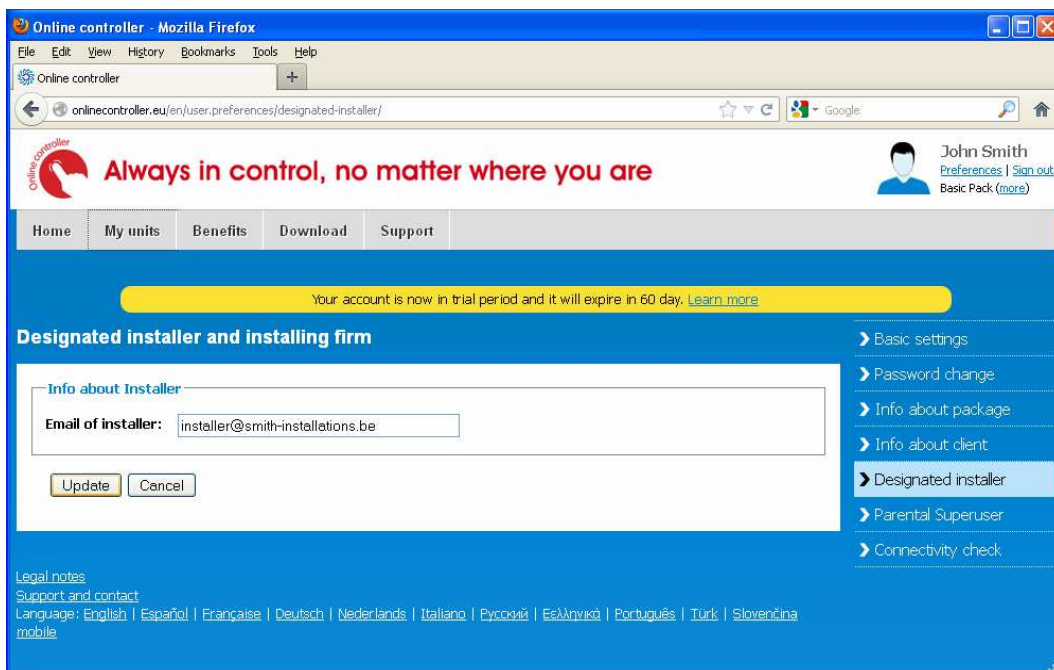

Picture No. 23

E-mail of Installer is the key for relationship between user and his installer.

Users belong to the same Client can have relationship with different Installers (installers may belong to more different firms).

This is a typical case for large company operating throughout the country with affiliates in more cities. Local installing firm maintains the A/C systems in a local affiliate. (Installing firm is a group of Installers. Each Installer belongs to some Installing firm.)

2.9.6. Parental Superuser (for Superuser only)

Parental Superuser is a person, who has created a secondary user account (possible both types, also read the chapter 2.8. User management). After creation a “child” account by parental Superuser (not by installer), his e-mail address is pre-defined for this account (picture no. 24).

The secondary account has no ability to create another account (in a third depth line).

It is possible to move the account from the second line to the first one – by simple deleting the parental superuser’s e-mail address.

After deleting an e-mail address, the relationship between users will be canceled. Parental Superuser will not see this account in his User management section any more.

It is also possible the reverse operation but only for that case, if no relationship with another account is established (because the third depth line in the structure is not allowed).

Picture No. 24

2.9.7. Connectivity check (for Superuser only)

Autonomous periodical connectivity check allows Superuser to have a control of connection quality regularly and fully automatically. Server sends a report with actual connection status, room temperature and A/C setting to user’s e-mail (= user’s login name) automatically at a pre-set period. For activating the reporting sign the Enabled, choose an hour and repetition period from the list and confirm by pressing the Update button (picture no. 25).

Picture No. 25

2.11. Download

Download section provides all people to view and download important documents and files, such as databooks, manuals, quick-start wizards and other docs, but also the latest version of Online Controller's firmware (see picture no. 28). There are available more language variants of files here. For viewing or copying the file to the PC, click on its appropriate link.

2.12. Support

Support page consists of two parts:

- Frequently asked questions - FAQ
- E-mail us form

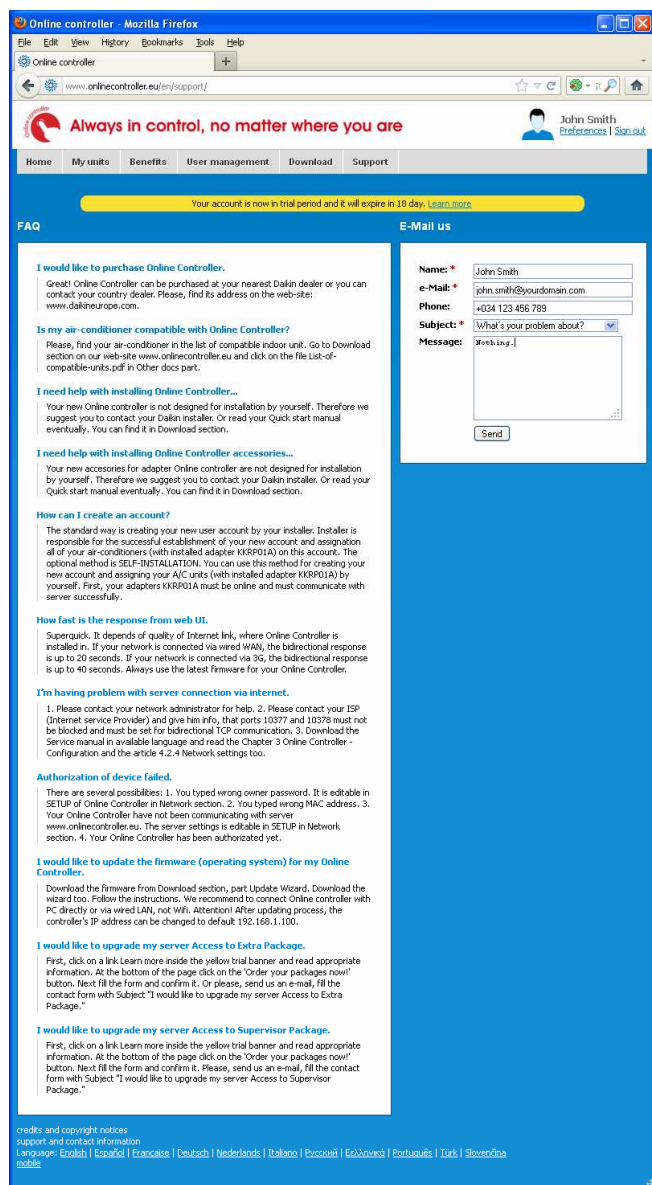

Picture No. 29

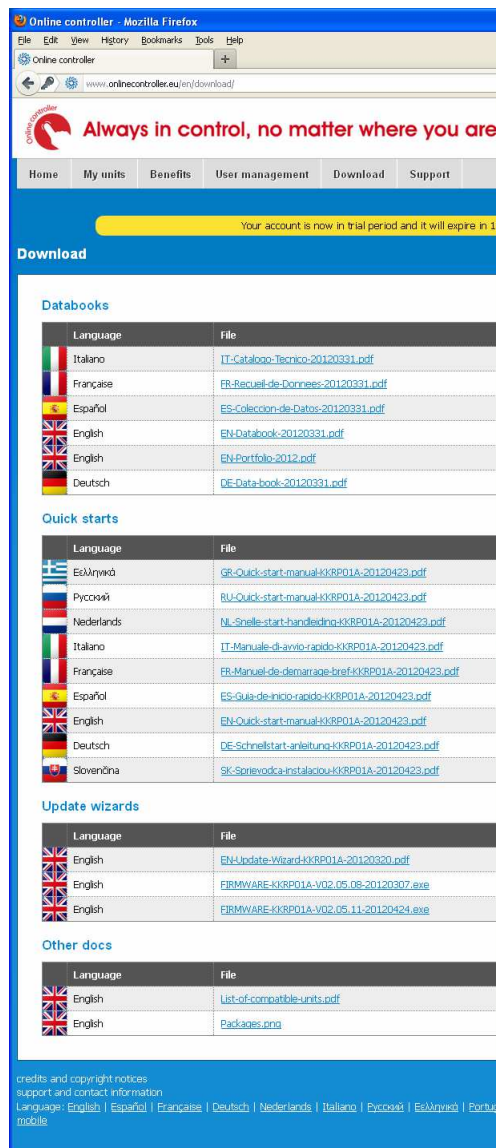

Picture No. 28

If user, installer or guest has some problem or question, first he can try to find it in a list of FAQ, or he can describe his problem and ask for help our hotline department. He has type his name and e-mail in a form, choose the subject from a list and write a pertinent short message into the field. For confirming he has to press Send button (picture no. 29). If he fills a valid e-mail address he will receive the answer.

2.13. Logout

For exiting an account, press Sign out button at upper right (see picture no. 5).

2.14. Self-installation

Accounts politics was designed as closed structure. It means that new account is created by another person, who has an account and he is already logged in. A little bit later the structure was opened for self-installation method for skilful users and installers. It provides a creation of accounts by themselves.

At the conclusion there are three ways, how an account can be created:

1. By Designated installer from some Installing firm (for more information read the chapter 2.9.5. Designated installer)
2. By Parental Superuser (for detailed information read the chapter 2.9.6. Parental Superuser)
3. By person, who has used the self-installation method - it has created an account on its own

The third way will be described in this chapter here.

Open web browser (f.e. Internet Explorer version 7 or higher, Mozilla Firefox 3.11 or higher, Google Chrome 12.0 or higher...) and type www.onlinecontroller.eu into address bar. Home page will be loaded (picture no. 4a). Then click on Self-installation link in upper menu for starting the Self-installation (picture no. 30).

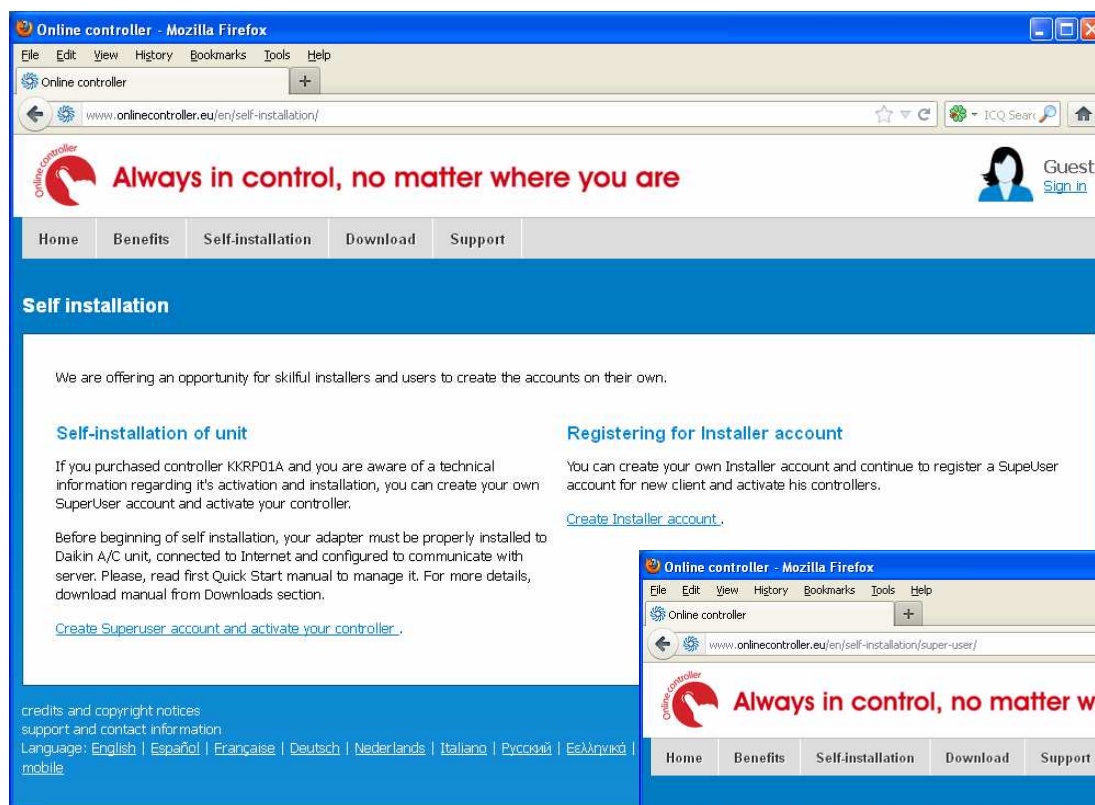

Picture No. 30

There are two options – the creation of:

1. Superuser account with activating of units KKR01A
2. Installer account

1. Creation of new Superuser account and activating of new unit

Click on Create Superuser account and activate your controller link. Select your country from the list and press Next button (picture no. 31).

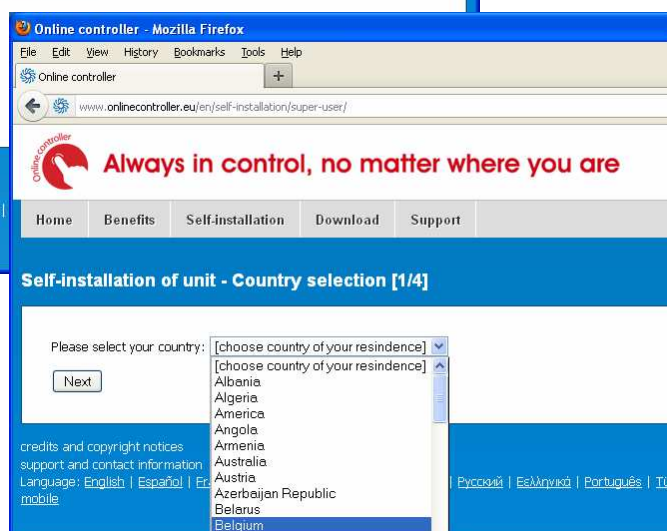

Picture No. 31

For creating of new Superuser account type its new login-name and password on the next page and then fill the rest of ADD-FORM (picture no. 32). The items marked with * are required. The process will continue.

The login-name must be a valid e-mail, where a **validation key** will be sent. It will be requested from you for typing in the last page of registration for successful finishing the process.

Picture No. 32

Picture No. 33

The next step is authorization of new KKR01A adapter. The authorization page will be loaded (picture no. 33). Write MAC address of KKR01A, separate each two numbers. There are 4 available separators: dash (-), comma (,), colon (:), and dot (.) . Write owner password (default: owner). Confirm by pressing the **Next** button. Owner password is editable in SETUP MENU – Network section, read detailed information in *Quick start manual* or *Installer's guide*.

Be sure, that new KKR01A adapter is properly installed with Daikin A/C unit, connected to Internet and configured for communication with server www.onlinecontroller.eu.

For detailed instruction how to setup Online controller, read *Quick start manual KKR01A*. It is available in Download section. If authorization process is successful, the last page of activating = ADD-FORM will be loaded (picture no. 34).

Alias name is taken over from Online Controller (defined in SETUP – System page). Place controller into map, moving GPS picker. Choose the type of indoor and outdoor unit from the list. Only two characters are needed to type, and then it is possible to choose from the list. Select adapter type (KKR01A is available) from the list. Write down **the validation key** sent to your e-mail box before. Confirm all data by clicking on **Activate** button. After successful activating, the authorization page will be loaded again for activating next unit.

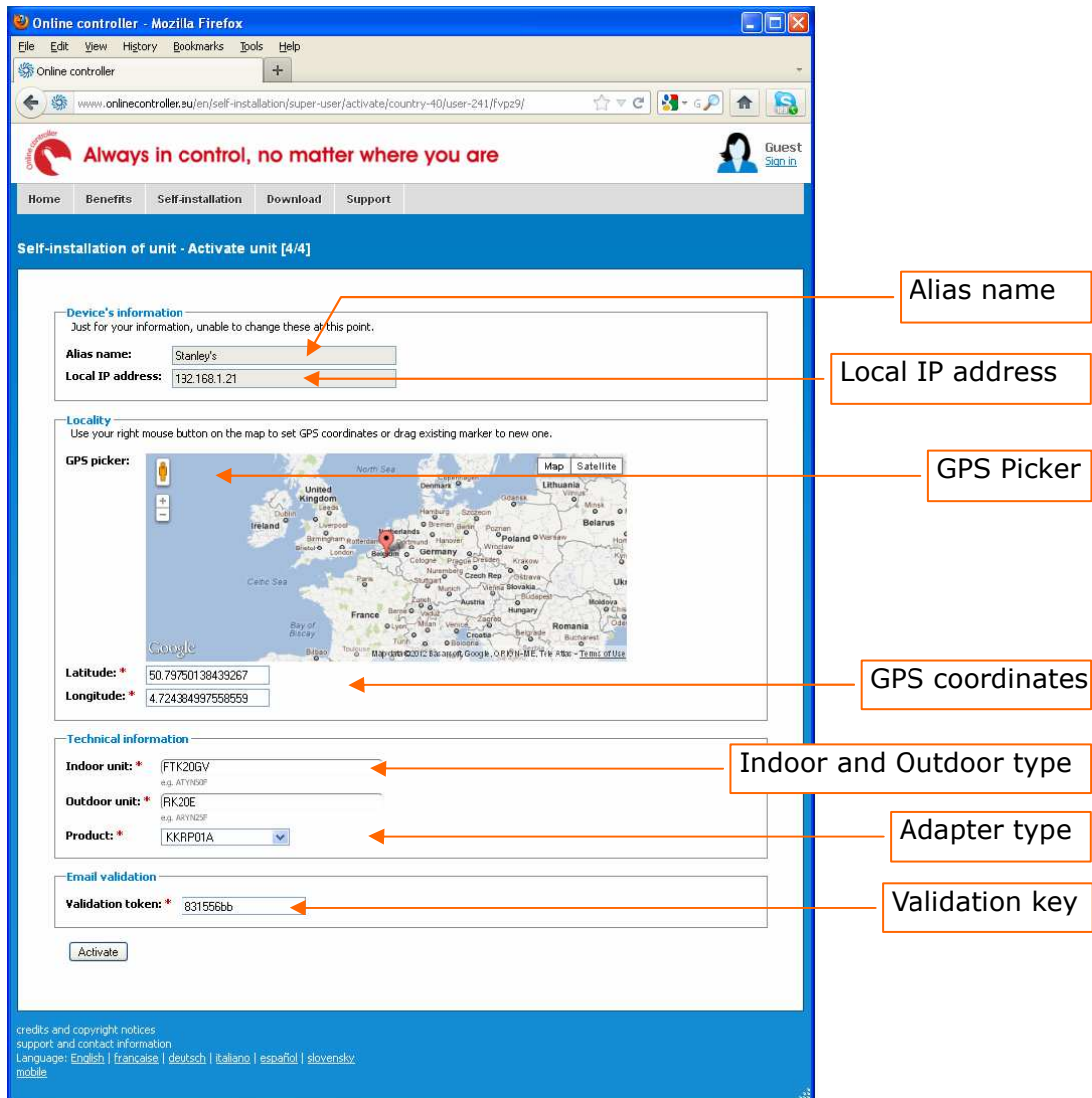

Picture No. 34

2. Creation of new Installer account

Click on Create Installer account link.
Select your country from the list and press Next button (picture no. 35).
The ADD-FORM will be loaded (picture no. 36). Enter all firm's data. The items marked with * are required. The process will continue.

Enter a valid e-mail, where a **validation key** will be sent. It will be requested from you for typing in the last page of registration for successful finishing the process.

Picture No. 35

Picture No. 36

The next step is verifying the validity of your e-mail address (picture no. 37). Please write down **the validation key** sent to your e-mail box before. Confirm it by clicking on Activate button. Home page will be loaded (picture no. 4a) and pop-up info line will inform you about success or failure of creation your new installer account.

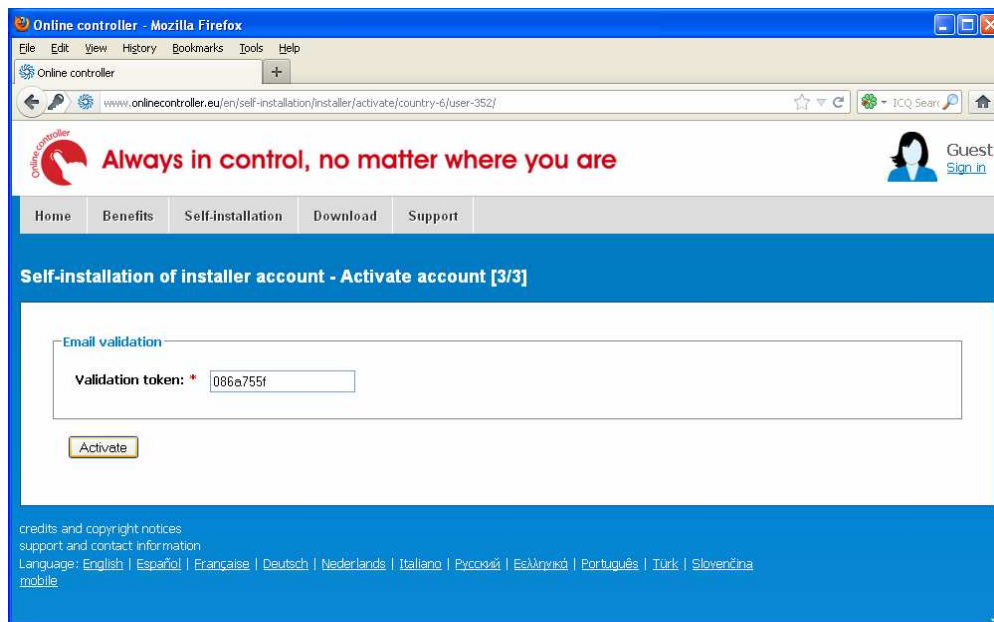

Picture No. 37

3. iPhone APPLICATION

3.1. Apple Store

Go to Apple Store via your iPhone. Search for Online Controller application and download it. **It's for free.** Install it onto your iPhone and set it for connecting with server.

The application is interconnected with server www.onlinecontroller.eu. Every data, such as login-name, password, list of air-conditioners, all A/C settings are the same like using server via PC.

Active connection to the Internet of KKRPO1A adapter and your iPhone is essential. You also need your own account on server www.onlinecontroller.eu.

3.2. Login page

Click on Online controller icon on your iPhone. The application will run. Login page will be opened. Write login-name and password for your existing account on server, the same like using the PC.

3.3. List of air-conditioners – Devices

After successful logon, the list of KKRPO1A units will appear (picture no. 38a). It is analog visualization and identical list like datagrid via PC. Detail of one unit is portrayed in the picture no. 38b.

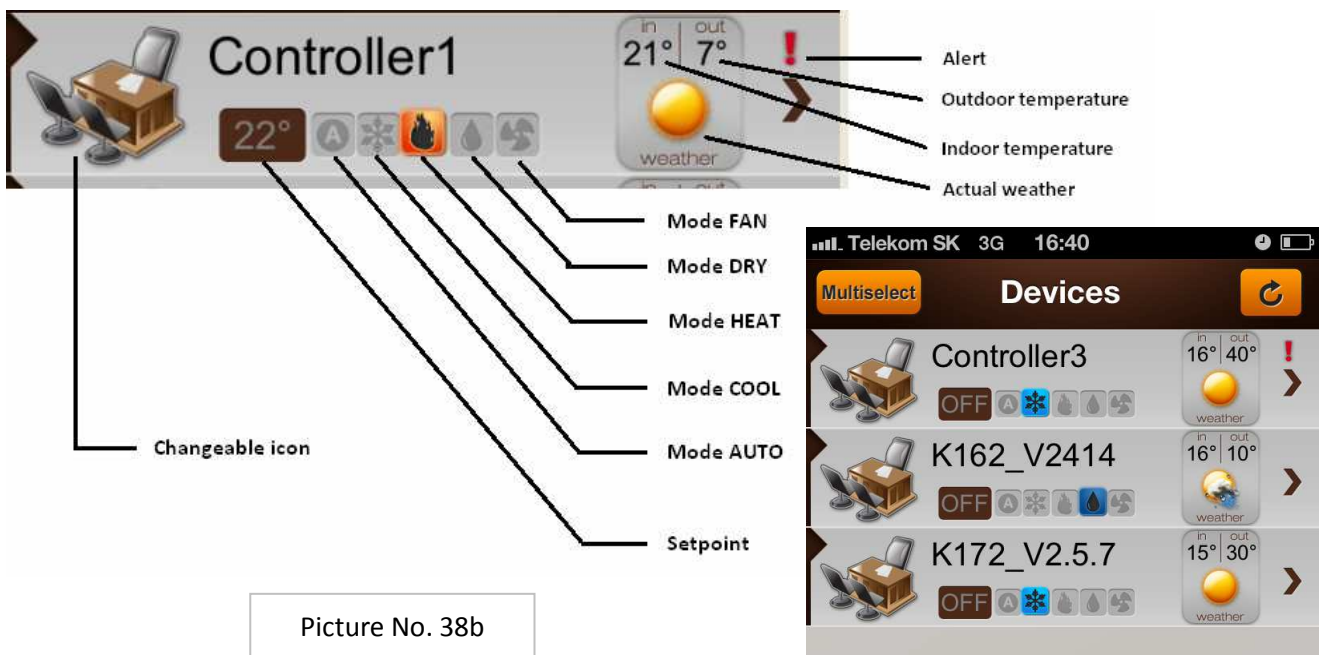

3.4. Graphic controller with actual weather

Click on one unit and drag it left. The graphic controller with actual weather situation will be displayed (picture no. 39).

Control your air-conditioner by simple touching on icons. When press those buttons their current status should be changed; after two seconds the command sequence is sent into air-conditioner unit via Online Controller.

Picture No. 38a

Picture No. 39

3.5. Group

If there is registered higher number of devices on one account (f.e. more than 10 pcs.), it could be helpful to organize them into logical groups with unique names. Click onto desired group icon and only units belonging to this group will be displayed. To define a new group, click on Groups button, next click on **+** button and define the name, next click on Activate button and select the units with selectbox. Follow the next pictures.

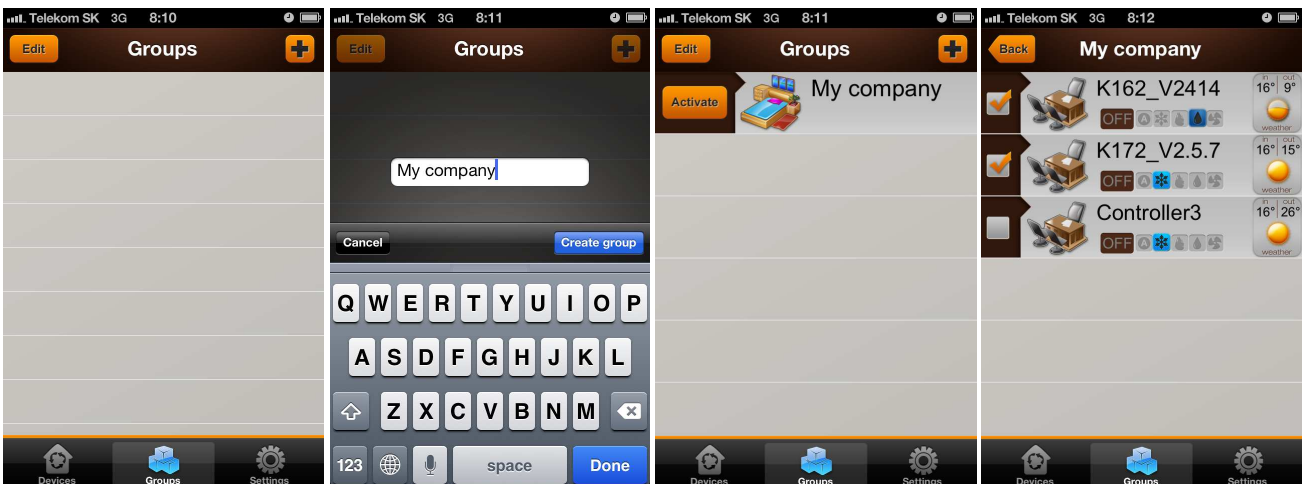

Pictures No. 40a, b, c, d

4. ACCESSORIES

4.1. Easy Wall Controller KBRCS01A

Easy Wall Controller is designed for user friendly control of air-conditioning system. In *Quick start manual of EWC* and in the chapter 4.2.9 Modbus devices of *Service manual*, there is detailed explanation how to setup Easy Wall Controller for communication with Online Controller.

4.2. Touch LCD Wall Controller KBRC01A

Touch LCD Wall Controller is designed for user friendly control and monitor of air-conditioning system. There is touch LCD panel for control all function of A/C. In *Quick start manual of TLCD* and in the chapter 4.2.9 Modbus devices of *Service manual*, there is detail description how to setup Touch LCD Wall Controller for communication with Online Controller.

4.3. Temperature Sensor TS30

Temperature Sensor TS30 is designed for measuring of the interior or exterior temperature. Detail instruction how to set up the temperature sensor is described in *Quick start manual of TS30* and in the chapter 4.2.9 Modbus devices of *Service manual*.

4.4. Weather station

Weather station is designed for measuring all of weather conditions, such as temperature, brightness, wind speed and raining condition. Detail instruction how to set up the temperature sensor is described in *Quick start manual of METEO station* and in the chapter 4.2.9 Modbus devices of *Service manual*.

5. COMPLIANCE

5.1. Declaration of Conformity

<p style="text-align: center;"> 1</p> <p style="text-align: center;">CE - Declaration of Conformity</p> <p>The Declaration of Conformity is issued by:</p> <p>Name of company: Contineo s.r.o. Address: Jiskrova 4, Košice, Slovakia ID: 31 722 016</p> <p>Product name: KKRP01A, KKRPM01A, KKRPW01A, KBRC01A, KBRC501A</p> <p>Contineo s.r.o. declares:</p> <p>It's our sole responsibility that the equipment to which this declaration relates is in conformity with the technical regulations provided that the equipment is used in accordance with our instructions. It is safe and secure with intended use. We have also taken the measures to ensure the conformity of all products placed onto market with this device type. There is also an appropriate technical documentation elaborated in line with the requirements of the government directives.</p> <p>The articles were verified according to Act No. 264/1999 §12, art.3 ch. a) and it is conforming to the following directives:</p> <p>For KKR01A, KKRPM01A, and KKRPW01A:</p> <p>2006/95/EC: Electrical equipment designed for use within certain voltage limits NV 308/2004: Slovak equivalent</p> <p>2004/108/EC: Electromagnetic compatibility and NV 194/2005: Slovak equivalent and other Act No. 318/2007</p> <p>For KBRC01A and KBRC501A:</p> <p>1999/5/EC: about radio equipment and telecommunications terminal equipment and the mutual recognition of their conformity</p>	<p style="text-align: center;"> 2</p> <p>There was issued the Inspection Certificate No. 1208-3/40/10/FT/IC/E according with LVD for this equipment by the inspection body TÜV SÜD Slovakia, s.r.o. and EMC TEST-REPORT - EMISSION No. E 042B-01-01 KO and TEST-REPORT - IMMUNITY No. E 042B-02-01 KO by the inspection body EMC PRODUCT SERVICE SLOVAKIA, s.r.o.</p> <p>Other regulations for verifying the conformity:</p> <p>STN EN 60335-1 about household and similar electrical appliances, Safety, part 1: General requirements with STN EN 60335-2-40 Part 2-40: Particular requirements for electrical heat pumps, air-conditioners and dehumidifiers; STN EN 18 0003: 1982 about electrical safety, STN EN 33 2000-4-41: 2007 about circuits FELV and related.</p> <p>Declarator: Name: Ing. Milan Gučík Position: director Address: Jiskrova 4, 040 01 Košice Date: 18.01.2012 Signature: </p>
--	--

5.2. WEEE

 **Contineo s.r.o.**
Jiskrova 4
Košice
Slovakia

WEEE

Directive 2002/96/EC WEEE is a EU legislative standard, which the main purpose is, as a first priority, the prevention of waste electrical and electronic equipment (WEEE), and in addition, the reuse, recycling and other forms of recovery of such wastes so as to reduce the disposal of waste. It also seeks to improve the environmental performance of all operators involved in the life cycle of electrical and electronic equipment, e.g. producers, distributors and consumers and in particular those operators directly involved in the treatment of waste electrical and electronic equipment.

Online Controller KKR01A is a device that is not safe and useable like individual equipment. It is classified like an accessory to air-conditioning system. Therefore we suppose, it has to be compliant with conditions of air-conditioner's manufacturer and obligations by the WEEE regulations falling within its competence. It is necessary you have to precisely specify the obligations that we must meet, like an accessories supplier.

Easy Wall Controller KBRC501A and Touch LED Wall Controller KBRC01A are products without any dangerous materials. Despite the fact, they must not be put into common waste container, but it could be taken into collection spot for electronic waste.

Note: This statement is created according to applicable regulations, our knowledge and available information.

At Košice 31st of October 2011

Contineo s.r.o.
Ing. Milan Gučík
director

The company CONTINEO, s.r.o. and COLTBURG, s.r.o. declare that the product KKR01A is in identity with requirement and other clauses of directive 2006/95/EC and 2004/108/EC.

Directive 2002/96/EC WEEE is a EU legislative standard, which the main purpose is, as a first priority, the prevention of waste electrical and electronic equipment (WEEE), and in addition, the reuse, recycling and other forms of recovery of such wastes so as to reduce the disposal of waste. Do not put this product into common household waste. Return it to an appropriate centre for electric and electronic waste.