

Model No.: HENKO-7000

FUE Hair Follicle Extracting/Planting System

1) Introduction



The machine adopts the integrated circuit as the central controller, user-friendly LCD screen as a man-machine interface, and LCD touch screen with powerful features. Foot switch during surgery to achieve an accurate count of the number of operations.

Power source: AC 220V \pm 22V 50Hz \pm 1Hz

Power: 50W

Speed: 2000-10000 rpm / min

Noise: <50DB

Rotation cycle: 0.5-5 S

The products are mainly from the alternating rotating 0.8-1.3mm diameter perforated head the Department of Motor composition.

2) Function



“FUE”(Follicular Unit Extraction) Technology is a revolutionary international hair transplant techniques. This technology not flap transplantation from the donor area or using suture techniques, thereby avoiding the donor area scar, and can be further shortened recovery time. Of particular note, "FUE" technology is a subtle instrument by the donor area from hair loss patients achieved "FU" the latest methods, but also the least invasive of the hair follicles hair transplant surgery. Currently "FUE" technology to a number of transplant surgery an average of 500 units.

---Hair Transplant; ---Eyebrow transplant; ---Eyelash transplants;

---Hair Encryption





---Beard transplant; ---Pubic hair transplant; ---Temple restoration;

---Scar repair

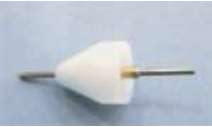

C&A Light Medical Equipment (Beijing) Co.Ltd.
China Professional Supplier of Beauty Equipments

Main Components:

Control Box	Power Wire	Treating Head	Perforated Head	Foot Switch
				

3.Hair follicle function and key names selected machine

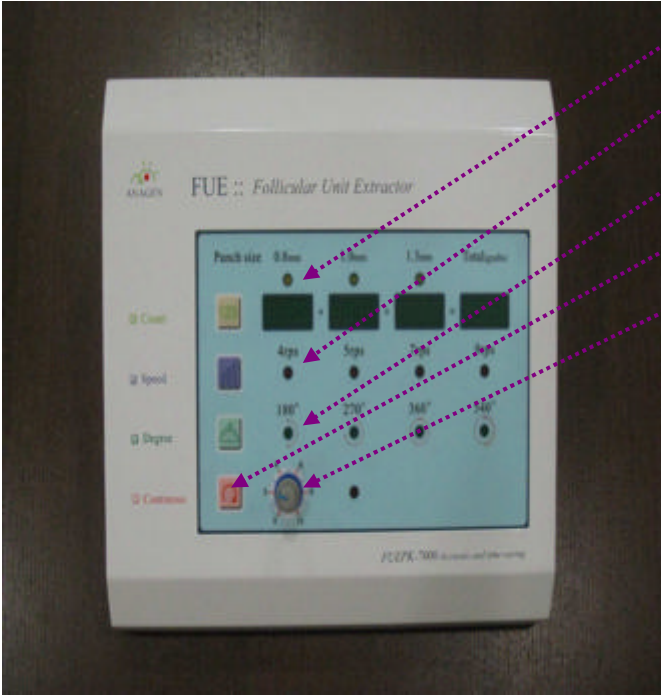
	<p>① count button: select the hair for a few statistics.</p> <p>② speed (RPS) button: used to set the speed value.</p> <p>③ Angle button: used to set the rotation angle of the Ministry of perforation.</p> <p>④ unidirectional rotation mode: continuous in one direction (clockwise) rotation.</p> <p>⑤ RPS switch: used to set speed per second. This feature is only available in single rotation mode.</p>
--	--





- ⑥ Power Switch: is used to enable or disable the power switch.
- ⑦ head jack: used to connect to the body of the jack head.
- ⑧ pedal jack: used to connect the included foot pedal to the head of the jack.

Instruction:

----Before using the equipment:



- 1) Please check carefully whether the Department of perforation damage. If damaged, replace with a new piercing needle.
- 2) familiar with and understand the user manual.

Operation sequence:

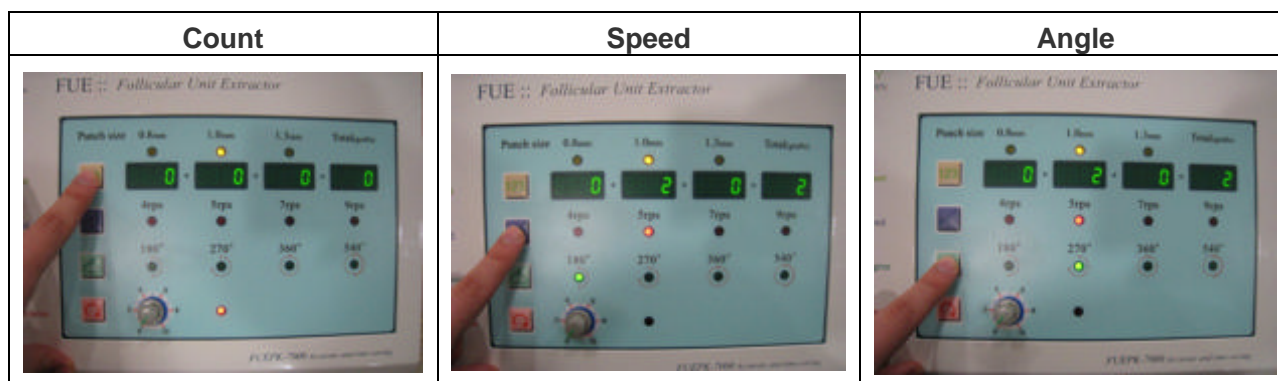
- 1. plug in electric motors, and connect the machine and work straight tip.
- 2. power, and turn the power switch.
- 3. until the display screen into the main display screen, select a good rotation model, rotation period, set the speed.
- 4. Press the Start button touch screen equipment work.



C&A Light Medical Equipment (Beijing) Co.Ltd.
China Professional Supplier of Beauty Equipments

One-way Rotation	5) Rotate head through pedal	
		

6) Place head of the perforation to select the scalp hair.

7) Perforate



8) Select the hair with tweezers, placed in petri dishes.

9) The use of hair transplantation for direct selection of hair transplantation.

1.3 Methods of replacement detachable perforated head

- ① rotation, as shown.
- ② Take out the white hat.
- ③ hear a click, turn the central head.
- ④ Remove the punch department.

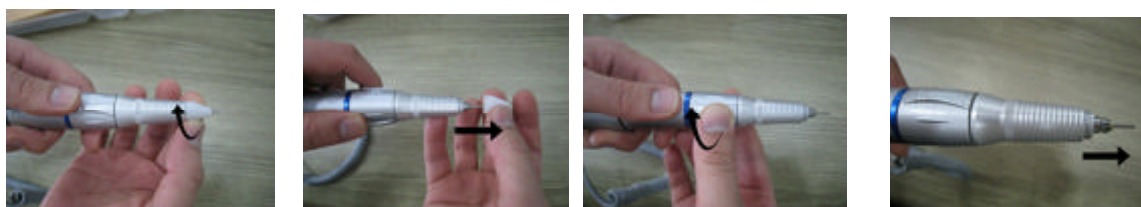

C&A Light Medical Equipment (Beijing) Co.Ltd.

China Professional Supplier of Beauty Equipments

Scalp detector:

Magnification: 1-50-200 ; Pixel: 2million; Resolution: 1280*102



Case Database



Hair loss level of analysis interface

Analysis interface

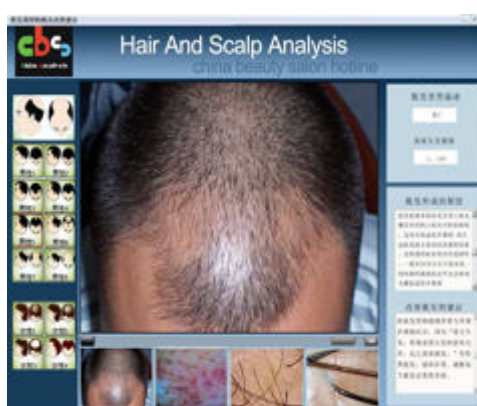

Follicle population analysis interface

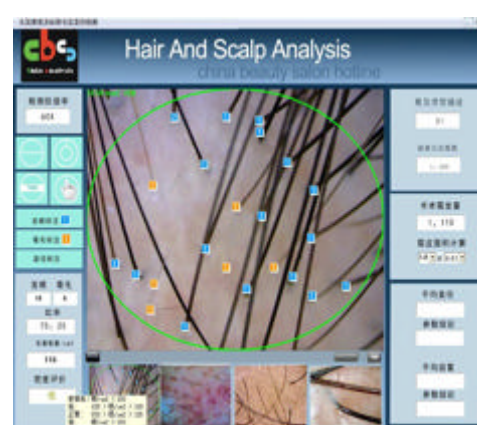
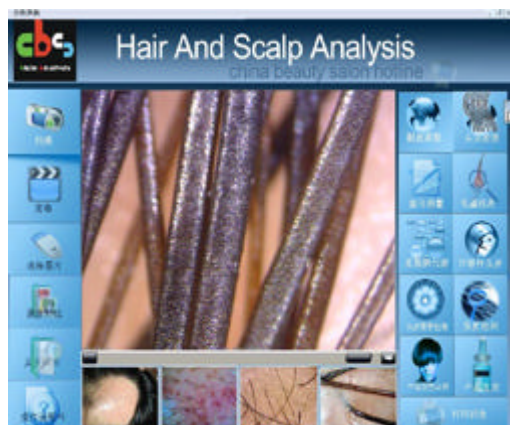

C&A light

C&A Light Medical Equipment (Beijing) Co.Ltd.
Add: Floor 6th, Yi'an building , Keyuan road, Daxing Ditricrt Beijing, China
Tel: 0086-10-59142856/59464909
Fax: 0086-10-61272689
Web site: www.ca-light.com