

User Guide v3.0

AMERICALOC - GPS TRACKING
User Guide v3.0.E
www.americaloc.com

© 2015 Americaloc. All rights reserved.

“”, “” and “Americalog” are registered trademarks of Orbiflex Inc and are protected in the United States and in other countries.

Designs and specifications are subject to change without notice.

Information about the functionality of the system and the images published in this document may differ depending on the version of the operating system, browser and/or the Americaloc platform version in use. Also, some of the contents in this manual may differ from the actual product. Options and services may vary by device model.

TRADEMARK NOTICES

User Manual v3.0.E February 16th 2015.

PAGE	TOPIC
03	ACCESS AND GENERAL NAVIGATION
04	1 YOUR DEVICES!
06	2 TRACKING HISTORY
08	3 DRAW ZONES AND ROUTES
11	CONFIGURE YOUR DEVICE
13	NOTIFICATIONS
15	ZONE AND ROUTE NOTIFICATIONS
17	REPORTS
20	SUPPLEMENTARY MENUS
21	SUB-ACCOUNTS
22	ZONE FOLDER

To access your account from any PC, tablet or smartphone navigate to www.americaloc.com from a web browser; enter the **username** and **password** provided by AmericaLoc; click the Login button.

Once open, you will be brought to the main screen and you will see 4 different sections:

- A. Section to view current and historical locations, customize and configure devices, create zones, routes and places, and generate reports.
- B. Section used to display geographic data from Google Maps.
- C. Section to view established areas, routes and places.
- D. Section used to configure the main and sub-accounts, view video tutorials and access help documents.

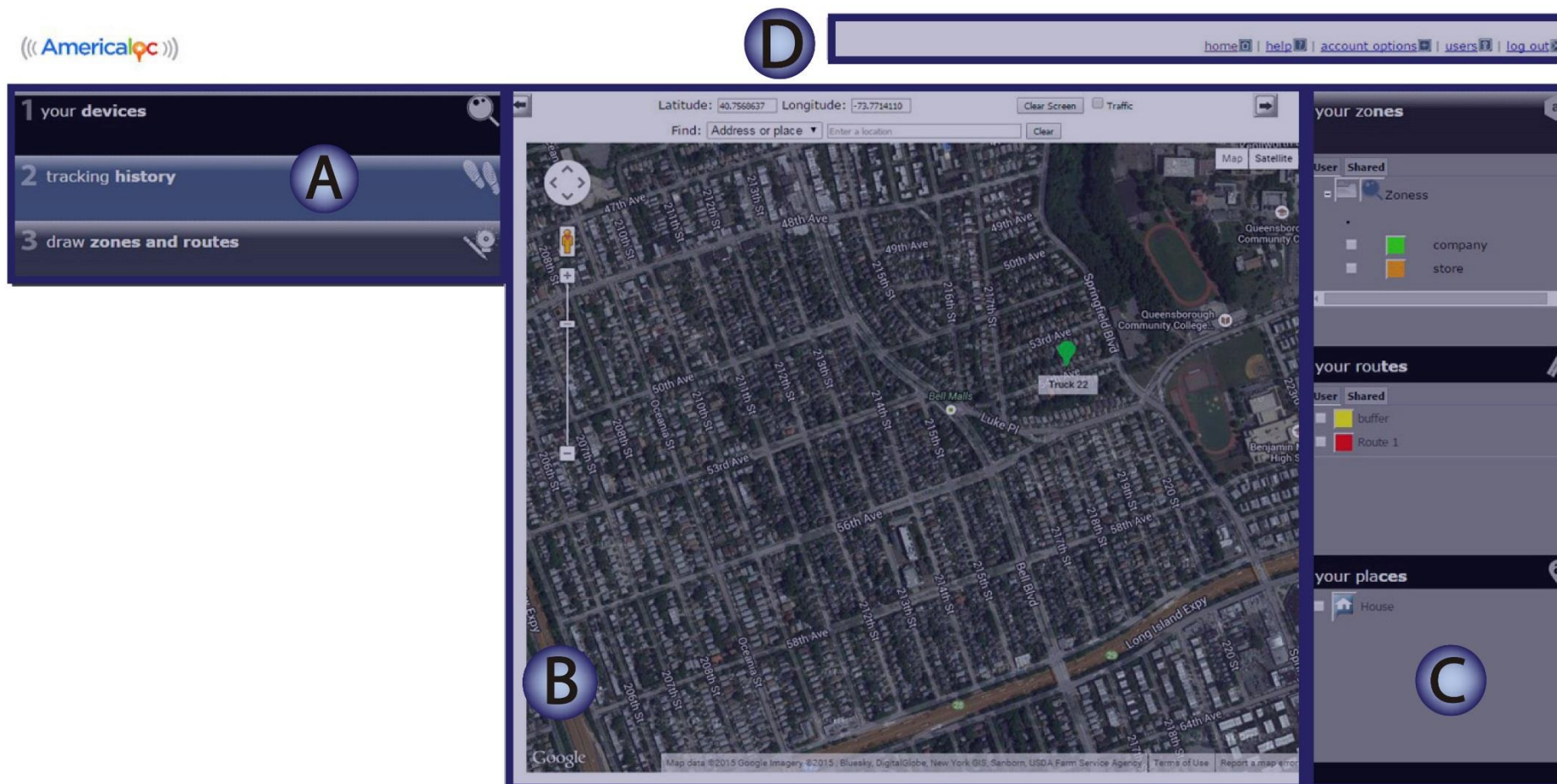

Click **1 your devices** to activate the following icons:

- A. **Device Directory:** Will contain all devices available to the user. Use the functionality within this folder to organize devices by region, type, route, etc.
- B. **Devices:** Click the device icon to personalize by name and color.
- C. **Locate Now:** Click the icon to display the current location of the device.
- D. **Last Known Position:** Click the icon to display the last known position and state of the device. This feature is used when the current location of the device is unavailable.
- E. **Settings:** Click the icon to view and modify settings, create custom notifications, generate reports and view the connection status of the particular device.
- F. **Auto:** Select this field to track minute-by-minute movements of the particular device on the map.
- G. **History:** Select this field to activate the **tracking history** panel, see section **2 track your devices** for more details.

- Device: Truck 22
- Time and Date: Miércoles 4/2/2015 14:01
- Ignition: On
- Speed: 0.00 mph
- Latitude: 40.7612
- Longitude: -73.7698
- Event: Position
- Place: 43-6 Bell Boulevard, Bayside, NY 11361

The left sidebar contains a list of devices with icons for 'Auto' and 'History' (labeled F and G). The right sidebar shows 'your zones' and 'your routes' sections. The bottom of the interface features a '2 tracking history' section and a '3 draw zones and routes' section.

Follow these instructions to locate your device:

1. Click on **1 your devices**; your list of devices will appear.
2. Select the device you wish to locate.
3. Click on the **Locate now** icon to activate real time searches. As the search is performed, the map will display the last known location of the device.
4. The results of the real time search appear in a new window.
5. The map will show the current location of the device as well as a legend with details on the current status of the device.

Selecting **2 tracking history** will activate the following commands:

- A. **Advanced Search:** This command allows you to perform a historical search of the units selected in section 1. Enter a date range in the calendar drop-down.
- B. **Search:** Click this icon to execute the historical search for a specific device.
- C. **Search All:** Click this icon to execute the historical search for all the devices selected in section 1.
- D. **Watch:** Click to show a map and table of all the paths and actions taken by a given device for the date range specified in step A.
- E. **KML:** Select this icon to export a Google Earth (kml) file of the routes taken by the selected device.

Place	Time and Date	Ignition	Speed mph	Event
Miercoles	4/2/2015 14:01	On	0.00	Position
Miercoles	4/2/2015 13:28	On	0.00	Ignition On
Miercoles	4/2/2015 13:28	Off	0.00	Automatic Tracking
Miercoles	4/2/2015 13:01	Off	0.00	Automatic Tracking
Miercoles	4/2/2015 13:01	Off	0.00	Ignition Off
Miercoles	4/2/2015 12:47	On	0.00	Ignition On
Miercoles	4/2/2015 12:17	Off	0.00	Automatic Tracking
Miercoles	4/2/2015 11:47	Off	0.00	Automatic Tracking

Device: Truck 22
Time and Date: Miercoles 4/2/2015 14:01
Ignition: On
Speed: 0.00 mph
Latitude: 40.7612
Longitude: -73.7698
Event: Position
Place: 43-6 Bell Boulevard, Bayside, NY 11361

Follow these instructions to display paths:

1. Navigate to the **1 your devices** section and select the **History** flag for the desired devices. **Is very important to enable devices in this section before proceeding to the next step.**
2. Navigate to the **2 tracking history** section; only the devices flagged in **step 1** will appear in this section.
3. Select from the list of pre-determined date and time ranges or select **Advanced Search** to perform a historical search.
4. Click **Search** to view the results of the device you selected.
5. Click **Watch** to view a map and table of all the actions and paths taken by a given device for the date range selected.
6. Click on each **icon** in the path or table to display the corresponding details.

Note: It is very important to accomplish step 1 to enable devices in step 2.

home | help | account options | users | log out

1 your devices

2 tracking history

ayuda rápida ?

Track the units you selected in section 1

Last 5 Hours
Last 2 Days

Advanced Search... Cabin button alerts

Color	Device	Search	Watch	Kml
	Truck 22	Search	Watch	Kml

Search All

Results found for Truck 22

Place	Time and Date	Ignition	Speed mph	Event
	Miercoles 4/2/2015 14:01	On	0.00	Position
	Miercoles 4/2/2015 13:28	On	0.00	Ignition On
	Miercoles 4/2/2015 13:28	Off	0.00	Automatic Tracking
	Miercoles 4/2/2015 13:01	Off	0.00	Automatic Tracking
	Miercoles 4/2/2015 13:01	Off	0.00	Ignition Off
	Miercoles 4/2/2015 12:47	On	0.00	Ignition On
	Miercoles 4/2/2015 12:17	Off	0.00	Automatic Tracking
	Miercoles 4/2/2015 11:47	Off	0.00	Automatic Tracking

Device: Truck 22
Time and Date: Miercoles 4/2/2015 14:01
Ignition: On
Speed: 0.00 mph
Latitude: 40.7612
Longitude: -73.7698
Event: Position
Place: 43-6 Bell Boulevard, Bayside, NY 11361,

your zones

User Shared

Zones

company
store

your routes

User Shared

buffer
Route 1

your places

House

3 draw zones and routes

Selecting **3 draw zones and routes** will activate the following tabs and functions:

- Zones** tab: Click to view, edit, delete or create zones. Subsequently create and receive notifications upon zone entry and exit.
- Routes** tab: Click to view edit, delete or create routes. Subsequently create and receive notifications upon route entry and exit.
- Get Directions** tab: Click to generate a suggested route between two locations as well as directions and distance detail.
- Places** tab: Click to view, edit, delete and create landmarks such as gas stations, banks, monuments, hospitals, parks, etc.
- Use the **New Zone** and **New Route** icons to create zones and routes.
- Click the **Draw** button to activate the layout of the zone or route on the map.
- Use the **Circle** Zone Type to draw a circular zone. Set the radius and click **Preview**; the recommended minimum radius is 200 yards.
- Click the **Save** icon to save the zones or routes created.
- Click the **Cancel** button to remove zones or routes created.

Follow these instructions to create zones:

1. Click on **3 draw zones and routes**.
2. Click the **Zones** tab to display already established zones.
3. Click the **New Zone** button to start creating a zone.
4. Enter a **name, color, type** of area, **group** or **folder** and a **radius** for the zone.
5. Click the **Draw** button to enable drawing on the map.
6. Click on the map in the center of the desired zone, the zone will auto populate on the map.
7. Adjust the radius of the zone if necessary; click the **Preview** button to apply the change.
8. Click the **Save** button to store the zone.

Follow these instructions to create routes:

1. Click on **3 draw zones and routes**.
2. Click the **Routes** tab to display already established routes.
3. Click the **New Route** button to start creating a route.
4. Enter a **name**, **color** and **radius** for the route.
5. Click the **Draw** button to enable drawing on the map.
6. Draw a route by clicking points on the map. Each click creates a point in the route, the points are automatically joined together to form a route.
7. Adjust the radius of the route if necessary; click the **Preview** button to apply the change.
8. Click the **Save** button to store the route.

Click **1 your devices** to activate the following icons:

- A. **View Settings:** Click to view the settings, notifications and reports configured for each device.
- B. **Settings:** Click to modify the parameters of the selected device.
- C. **Notifications:** Click to view, edit, delete, or create notifications.
- D. **Zones and Routes:** Click to view, edit, delete, or create notifications upon entry or exit of assigned zones and routes.
- E. **Reports:** Click to generate and download ad hoc reports for the selected device or all devices on the account.
- F. **Diagnostics:** Click to display the current connection status of the device.

Click **1 your devices** to activate the following icons: (continued)

G. **Tracking:** Enables or disables the automatic tracking of each device.

H. **Traveled Distance:** Shows the distance that the vehicle has traveled.

I. **Speed Alert:** Sets the maximum permissible speed limit for the vehicle.

J. **Ignition Sensor:** Enables or disables logging ignition changes.

K. **Movement Alert:** Enables or disables logging of vehicle movement.

L. **Long Stop Alert:** Sets the length of time that the vehicle can be idle.

Note: Options and services may vary by device model.

Click the **Notifications** tab to access the following sub-tabs and functions:

- A. **Events**: Click to view, edit, delete, or create notifications on various events types (see E)
- B. **Distance**: Click to view, edit, delete, or create notifications when a given distance is travelled. This feature can be used to schedule vehicle maintenance
- C. **Insurance / Maintenance**: Click to view, edit, delete, or create insurance/maintenance reminders.
- D. Click the **New Notification** button from each sub-tab in order to create a new notification.
- E. Click the **Event Type** button to display and select the type of event you want to be notified on.

Notes: a) Event notifications are limited to the parameters established in the Settings tab. b) Options and services may vary by device model.

Follow these instructions to create notifications:

1. Click on **1 your devices**.
2. Click on the **Settings** icon of the vehicle you wish to be notified on.
3. Click on the **Notifications** tab.
4. Click the sub-tab for the type of notification you want to create (**Events, Distance, Insurance / Maintenance**)
5. Click the **New Notification** button.
6. Select an event from the **Event Type** drop down list. Schedule the notifications by selecting a date and time range. Enter the email addresses that will receive the notifications.

Notes: a) Each notification may be configured for distribution to two different email addresses. If you need more you can add another row.

b) Options and services may vary by device model.

- Top Bar:** AmericaLoc logo and navigation links (home, help, account options, users, log out).
- Left Sidebar:**
 - 1 your devices:** Lists devices (3g, GL200, TMobile, Truck 22) with status icons and a 'History' button for each.
 - 2 tracking history:** A section for viewing past events.
 - 3 draw zones and routes:** A section for creating and managing zones and routes.
- Main Map Area:**
 - Latitude: 40.7770317, Longitude: -73.8288009
 - Find: Address or place (Search bar)
 - Map controls: Clear Screen, Traffic, Map, Satellite
 - Vehicle 'Truck 22' is highlighted on the map.
- Right Sidebar:**
 - your zones:** Lists zones (company, store) with color-coded markers.
 - your routes:** Lists routes (buffer, Route 1) with color-coded markers.
 - your places:** Lists places (House) with location markers.
- Settings Window (Truck 22):**
 - Notifications Tab:** Selected for configuring alerts.
 - Event Type:** 'Ignition ON' selected from the dropdown.
 - Schedule:** Date range from 'Mo' to 'Su'.
 - Send to:** 'E-Mail' selected.
 - New Notification:** Button to create a new notification.

Click the **Areas and Routes** tab to access the following functions and settings:

- A. **New Notification**: Click to create a notification upon entry or exit of zones and routes.
- B. **Name**: Drop down the list and select that area or route that applies to the notification.
- C. **Save**: Click to save the notification created.
- D. **Remove**: Click to remove a notification.

Note: a) Zones and routes must be pre-established in the system in order to create entry/exit notifications. b) Automatic tracking must be on in order to receive entry/exit notifications because our system uses those positions to determine if your device is inside or outside the zone/route.

Follow these steps to create Entry/Exit notifications:

1. Click on **1 your devices**.
2. Click on the **Settings** icon of the vehicle you wish to be notified on.
3. Click on **Areas and Routes**.
4. Click on the **New Notification** button.
5. Select from the **Name** drop down list which Zone (Z) or Route (R) you want to create a new notification for. Schedule the notifications by selecting a date and time range. Enter the email addresses that will receive the notifications.

Notes: a) Each notification may be configured for distribution to two different email addresses. b) If you need more you can add another row.

- your devices:** A list of devices is shown on the left, including ORBIFLEX INC, 3g, GL200, TMobile, and Truck 22. The 'Truck 22' device is selected, and its settings are displayed in a modal window. The 'Settings' tab is active, and the 'Areas and Routes' sub-tab is selected. The 'New Notification' button is highlighted with a blue circle and the number 4.
- your zones:** A section on the right showing a list of zones, including 'company' and 'store'.
- your routes:** A section on the right showing a list of routes, including 'buffer' and 'Route 1'.
- your places:** A section on the right showing a list of places, including 'House'.

The 'Truck 22' settings modal window is open, showing the 'Areas and Routes' sub-tab. The 'Name' dropdown menu is set to '(R) buffer'. The 'Days' section shows a schedule for 'All Day' (Mo, Tu, We, Th, Fr, Sa, Su). The 'Events' section shows 'Arrive' and 'Leave' checked. The 'Send to' section shows 'E-Mail' checked. The 'E-Mails' field is empty. The 'Save' and 'Delete' buttons are visible at the bottom of the modal. A red circle with the number 5 is placed over the 'Save' button.

Click the “Reports” tab to obtain the reports information:

First you must select the dates from which you want to obtain the information for the report. Choose the dates in the Start and End calendars.

- Select the report you want to obtain.
- The “Excel Report” will create the report in excel format.
- The “Online Report” will create the report in html format, in a new browser window.
- The events report checks, are a list of events which you can obtain the information in excel form. The events you check are the ones appearing in the report.

Note: The information displayed in the reports depends directly in the configuration of the events from the “Settings tab” and for the zones and routes report there must be configured notifications in the “Zones and Routes” tab

- your devices:** Lists devices including ORBIFLEX INC, 3g, GL200, T-Mobile, and Truck 22. Each device has options for Auto, History, and a search icon.
- tracking history:** A section for viewing tracking history.
- draw zones and routes:** A section for drawing zones and routes.
- your zones:** A section for managing zones, showing a list of zones with columns for User and Shared.
- your routes:** A section for managing routes, showing a list of routes with columns for User and Shared.
- your places:** A section for managing places, showing a list of places with columns for User and Shared.

The central part of the interface shows a map of a city street grid. Overlaid on the map is a window titled "Truck 22" with the following sections:

- Settings:** Includes fields for Latitude (40.7542955) and Longitude (-73.7641369), a "Find" button, and a "Clear Screen" button.
- Notifications:** Includes a "Find" button and a "Clear" button.
- Zones and Routes:** Includes a "Map" button and a "Satellite" button.
- Reports:** The active section, showing a "1. Select Report Date Interval" section with "Start" and "End" date pickers. The "Start" date is 2015-2-3 and the "End" date is 2015-2-11. Below this is a "2. Select Report" section with a dropdown menu set to "Tracking". There are three buttons: "Excel Report" (labeled B), "Online Report" (labeled C), and "Events Report" (labeled D). The "Events Report" section includes checkboxes for "Ignition On", "Ignition Off", "Panic Button", and "Excel Report".
- Diagnose:** A section for diagnosing issues.

The bottom of the interface shows a status bar with the text "ReportePosiciones (1).xls" and a button to "Mostrar todas las descargas...".

You can find these reports (may vary by device model):

1. **Tracking Report:** Generates a report with all positions and events in the selected dates.
2. **Idle Time:** Generates a report with the location, time and date when the vehicle had speed zero.
3. **Distance:** Generates a report with the total distance and time traveled in the selected dates.
4. **In Out Zone Report:** Lists the location, date, time, speed and link to google maps where in and out of zones occurred.
5. **Filtered by Speed Events:** Generates all the locations where the speed exceeds the speed chosen by the user.
6. **Complete Report:** Show all positions that occurred in the selected dates. With the total distance traveled, average speed, speed limit and the number of times that this speed is exceeded, as well as a link for viewing in Google Maps.
7. **Ignition On Time:** Shows the total ignition “on” time of the vehicle in the chosen dates.
8. **Top 10 Max Speed:** This report shows the top 10 vehicles that exceeded the chosen speed, with the location, time and date where they occurred.
9. **Over Speed:** This report shows the number of times the vehicle exceeded the speed selected by the user and shows the maximum speed recorded.
10. **Day Report:** This report shows total distance, speed, idle time more a 20 minutes, distance between idle points and vehicles that are closer than 10 miles, all this information is shown by device.
11. **Last Known Location of All Devices:** Shows the last location registered.
12. **Complete Report of All Devices:** Lists all the vehicles registered in the platform. For each one shows: the total distance traveled, maximum speed, average speed, number of speed events, idle time an ignition “on” time during de selected dates.
13. **Zone Report of All Devices:** Shows all the in-out zones events of the vehicles registered in the platform.

Note: The reports 1, 2, 4, 6, 7, 9, 10 y 11 can be generated online, the information is displayed in tables and graphs for better interpretation.

How to generate a report:

1. Click on "1 your devices".
2. Click the button "Settings" of the vehicle you want to generate a report.
3. Click the tab "Reports".
4. Click a day from the calendars "Start" and "End" to select dates and hours for the report.
5. Select the type of report.
6. Click "Excel Report" button to obtain an Excel document.
7. Open the downloaded Excel file to display the information generated.

home | help | account options | users | log out

1 your devices

ayuda rápida

ORBIFLEX INC

3g

GL200

TMobile

Truck 22

Auto

History

Auto

History

Auto

History

Auto

History

Auto

History

2 tracking history

3 draw zones and routes

TrackingReport (1).xls

Latitude: 40.7542955 Longitude: -73.7641369

Find: Address or place

Clear Screen

Traffic

Map

Satellite

Truck 22

Settings

Notifications

Zones and Routes

Reports

1. Select Report Date Interval

Start

End

2015-2-3

2015-2-11

08 : 00

08 : 00

2. Select Report

Tracking

Excel Report

Online Report

Events Report:

Ignition On

Ignition Off

Panic Button

Panic Button

Excel Report

your zones

User

Shared

Zones

company

gjfhjk

store

your routes

User

Shared

buffer

Route 1

your places

House

Mostrar todas las descargas...

Click these icons to access the following functions:

- A. **General Reports:** Quickly access a given list of frequently used reports.
- B. **Help:** Access general information about the system.
- C. **Account Options:** Access this function to save the current view as the default, change passwords and update contact details.
- D. **Users:** Access this function to perform user administration tasks.

Pop-up Window A: General Reports

1. Select report time Interval

start: 2015-2-3 08:00

end: 2015-2-11 08:00

2. Select Report

Last Known Location of All Devices

Excel Report

Pop-up Window B: Global Help

Category	Module	Description	Standard Quality	High Quality
BASIC	MODULE 1	Introduction to the platform AmericaLoc	Standard Quality	High Quality
	MODULE 2	Locate and Customize Your Devices	Standard Quality	High Quality
INTERMEDIATE	MODULE 3	Follow Your Devices	Standard Quality	High Quality
	MODULE 4	Create and Draw	Standard Quality	High Quality
	MODULE 5	Configure Your Device	Standard Quality	High Quality
ADVANCED LEVEL	MODULE 6	Notifications	Standard Quality	High Quality
	MODULE 7	Reports	Standard Quality	High Quality
	MODULE 8	Administrator Account and Sub/Accounts	Standard Quality	High Quality

Pop-up Window C: Account Settings

Set current map view as my default map view:

Time Zone: (GMT -12:00) Eniwetok, Kwajalein

Change Password:

Update Contact Info:

Pop-up Window D: Users

New User Refresh list

Name	Last Name	User Name	E-Mail	Settings
Nancy	Stewart	nstewart	monyca927@hotmail.com	<input type="button" value="Settings"/>

Follow these steps to create a sub-account:

1. Click the **Users** icon to view the existing list of users.
2. Click on **New User** to launch a User tab in your browser. Enter the user details and select the appropriate privilege levels.
3. Click **Save** to create the user.

Note: The user code and password must be at least eight alphanumeric characters. Accents and special characters are not permitted in the user name or password.

- Left Sidebar:** Contains navigation icons and labels for 'your devices', 'tracking history', and 'draw zones and routes'.
- Top Section:** Displays a map with latitude and longitude coordinates, a search bar, and a 'Find' button.
- GLOBAL HELP Table:** A table listing modules categorized by privilege level.

Privilege Level	Module	Standard Quality	High Quality
BASIC	MODULE 1: Introduction to the platform AmericaLoc	Standard Quality	High Quality
	MODULE 2: Locate and Customize Your Devices	Standard Quality	High Quality
INTERMEDIATE	MODULE 3: Follow Your Devices	Standard Quality	High Quality
	MODULE 4: Create and Draw	Standard Quality	High Quality
	MODULE 5: Configure Your Device	Standard Quality	High Quality
ADVANCED LEVEL	MODULE 6: Notifications	Standard Quality	High Quality
	MODULE 7: Reports	Standard Quality	High Quality
	MODULE 8: Administrator Account and Sub/Accounts	Standard Quality	High Quality
- Users Window:** A modal window titled 'Users' with a 'New User' button and a 'Refresh list' button. It contains a table of existing users:

Name	Last Name	User Name	E-Mail	Settings
Nancy	S	test2015	test2015@hotmail.com	Settings
- Account Settings Window:** A modal window titled 'ACCOUNT SETTINGS' with fields for 'Set current map view as my default map view', 'Time Zone', and 'Change Password'.

Follow these instructions to create a Zone Folder:

1. Click on the main **Zone Folder**, or **Zone Sub-folder**, where you would like to create the zone group.
2. In the window that opens, click on **Create New Group**.
3. Enter a **name** for the Zone Folder.
4. Click the **Save New Group** button.

Note: Zone Folders can be used to classify zones by region, state, type, etc.
