

User's Manual

TABLE OF CONTENTS

Chapter 1. Main System Application (Control)

1.1 Startup Screen-----	4
1.2 Login-----	5
1.3 Exit/Logout-----	5
1.4 System information -----	5
1.5 Control Screen-----	6
1.6 Setup-----	7
1.6.1 System -----	7
1.6.1.1 DVR Information-----	7
1.6.1.2 System Time Setup -----	8
1.6.1.3 System Power Management -----	9
1.6.1.4 Auto Switching Interval-----	10
1.6.1.5 E-map-----	10
1.6.1.6 TV-out-----	12
1.6.1.7 On-screen Display-----	14
1.6.1.8 Text Inserter-----	15
1.6.1.9 Hard Disk Usage-----	18
1.6.1.10I-phone -----	19
1.6.1.11 Maintenance Log -----	19
1.6.2 Device-----	19
1.6.2.1 Camera[Motion/Object Detection/People Counter/Mosaic/Data retain/PTZ]-----	19
1.6.2.2 Output Device -----	36
1.6.2.3 Input Device-----	37
1.6.2.4 Audio -----	38
1.6.2.5 Alert-----	39
1.6.3 Event-----	41
1.6.3.1 Input-----	41
1.6.3.2 Motion Detection-----	42
1.6.3.3 No Video Signal-----	43
1.6.3.4 Watch Dog-----	43
1.6.4 Schedule -----	46
1.6.4.1 Recording [Manual Recording]- -----	47
1.6.4.2 Device-----	48
1.6.5 Network-----	49
1.6.5.1 DVR Server-----	49
1.6.5.2 Web Server-----	50
1.6.5.3 Central Station-----	50
1.6.5.4 E-mail -----	51
1.6.5.5 Dial Alarm-----	53
1.6.5.6 IP Address Setup-----	54
1.6.6 User-----	55
Chapter 2 View Log Application (Status) -----	56
2.1 Screen Features-----	56
2.1.1Event log-----	57
Chapter 3 Playback Application (Search) -----	58
3.1 Search Features 1 -----	58
3.2 Search Features 2 -----	58
3.2.1 Playback-----	58
3.2.2 Event/Object/Text/People Count Search -----	59
3.2.3 Monitoring & Searching -----	64
3.2.4 Bookmark & Go To-----	65
3.2.5 Save -----	65
3.2.6 Print -----	69
3.2.7 Backup-----	70
3.2.7.1 DFS Backup-----	70
3.2.7.2 EXE Backup-----	74
3.2.7.3 Run CD Burner(For Non WindowsXP Users) -----	77
3.2.7.4 Run CD Burner(For WindowsXP Users Only) -----	81

3.2.7.5 Playback-----	85
Chapter 4 Remote Monitoring System -----	86
4.1 Remote Client Installation -----	86
4.2 Using AVR S/W-----	86
4.3 Using Web Browser -----	87
4.4 Remote client Execution -----	93
4.5 Remote Save and Backup-----	95
4.6 Real Time Audio-----	96
Appendix 1 POS DVR-----	97
1.1Hardware Installation-----	98
1.1.1 Parts -----	99
1.1.2 Installation -----	100
Appendix 2 I-phone -----	101
2.1 Installation -----	102
2.2 Execution -----	103
2.3 Audio Setup -----	104
Appendix 3 MDVR -----	106
3.1 Installation -----	107
3.2 Overview -----	109
3.3 Execution -----	110
3.3.1 Properties-----	110
3.3.2 Log in & Log out -----	112
3.3.3 Set up -----	113
3.4 Event -----	115
3.6 Search -----	116
3.6.1 Save -----	117

CHAPTER 1

Main System Application (Control)

1.1 Startup Screen



The above screen will appear as AVR DVR system starts.

1.2 Login

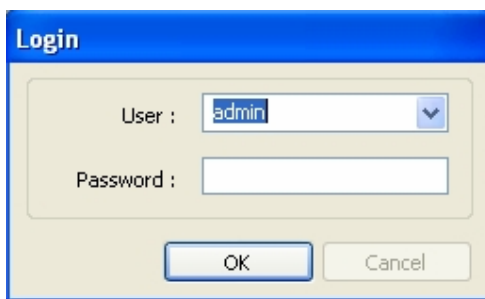

The default values for User and Password are “admin” and “no password”. Click “OK” to execute AVR DVR system. To give “admin” a password and to create new users, certain configurations are required (Setup/User). Only “admin” and users with appropriate authorization have access to the Setup menu.
Note: Virtual keypad is available on the right top of GUI if needed

1.3 Exit/Logout

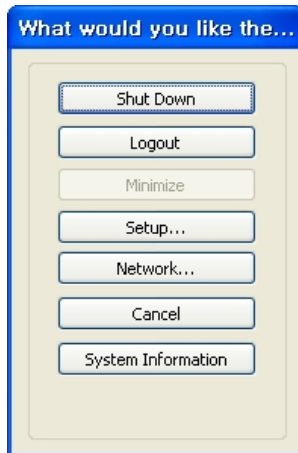

To end AVR DVR system, select "Exit" and type in password.

1.4 System Information

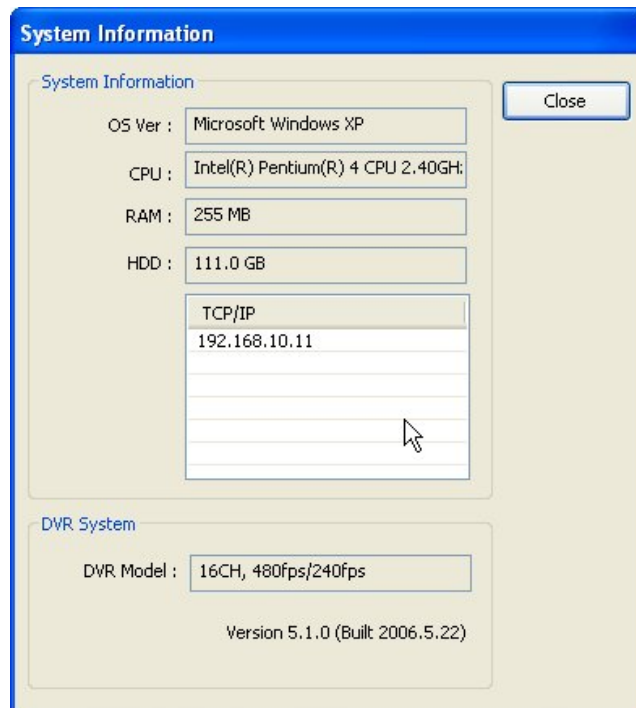
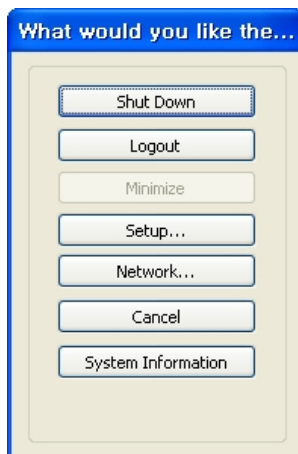

Click on System Information to see DVR system information, such as OS version, CPU, RAM, HDD, IP address, DVR model and DVR software.

1.5 Control Screen

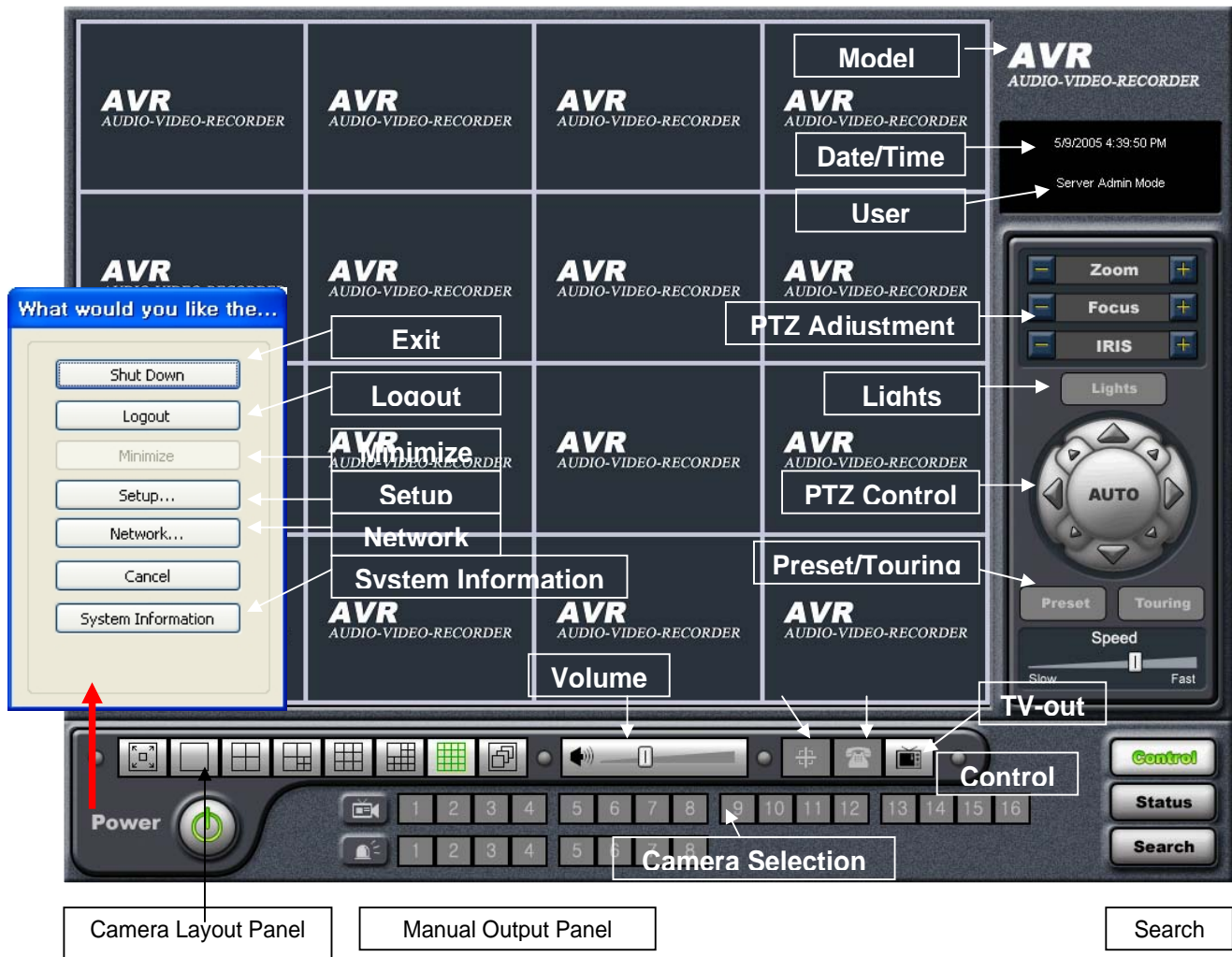

1.6 Setup

1.6.1 System

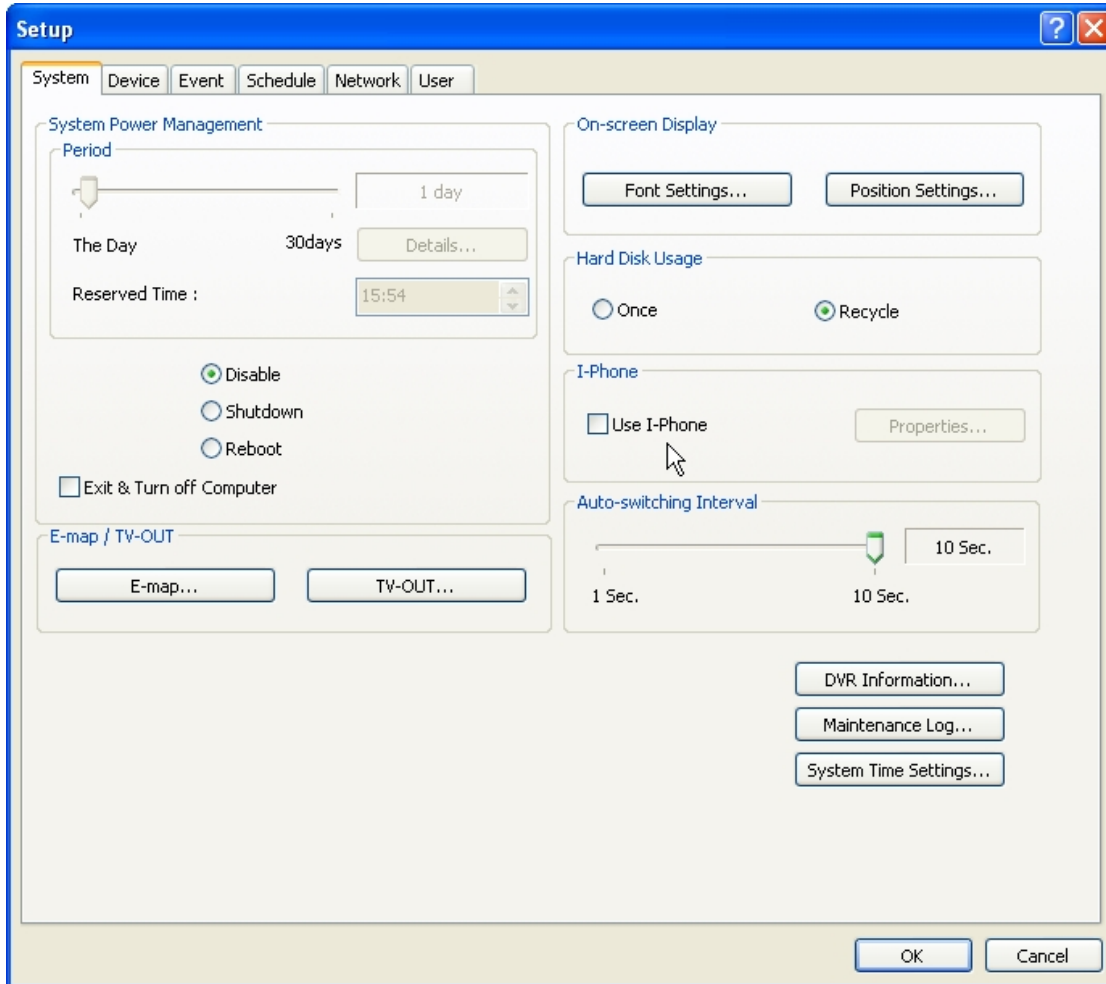

1.6.1.1 DVR Information



Create a DVR name and put in admin. info. They will be displayed on outgoing e-mails.

1.6.1.2 System Time Setup

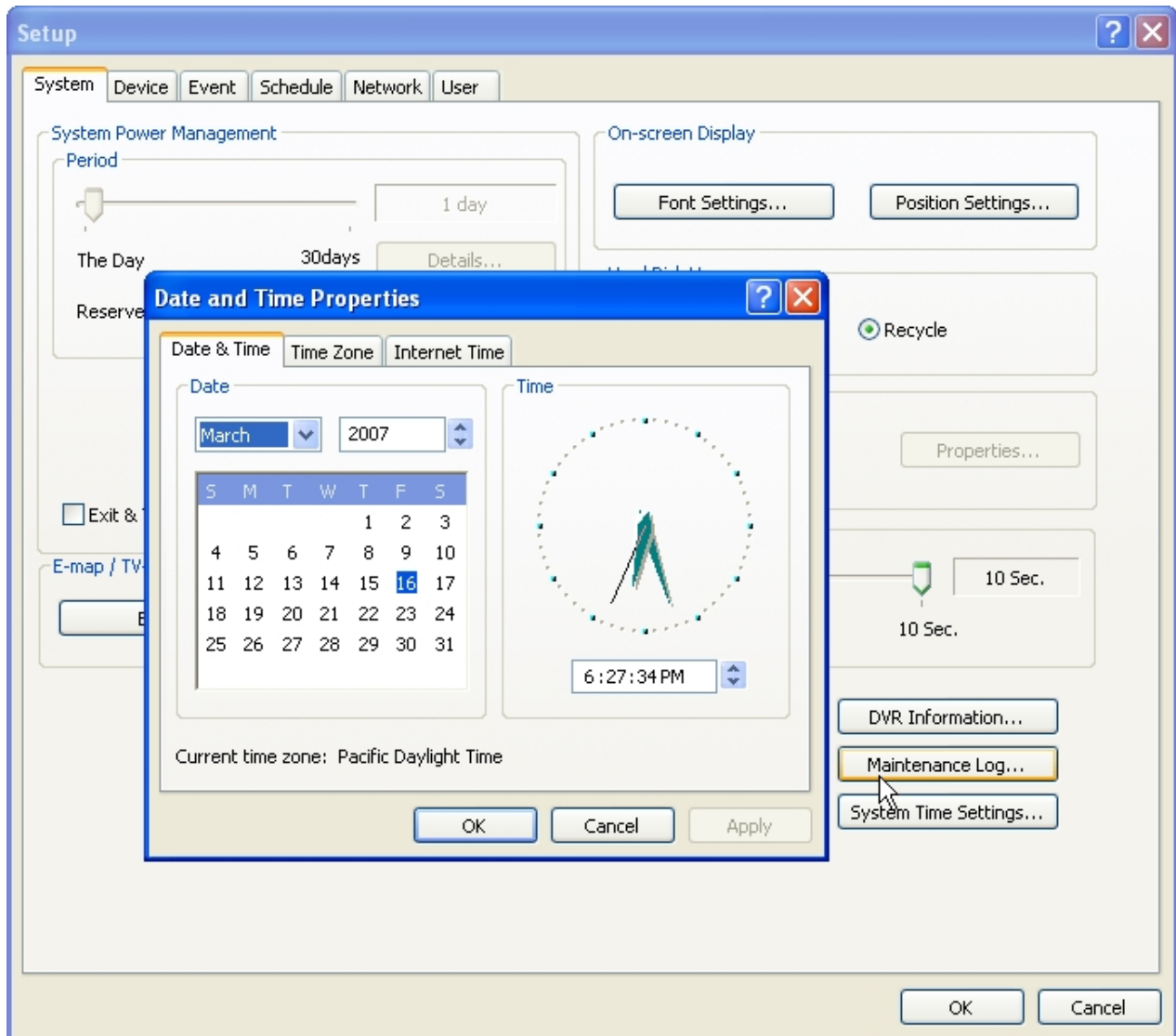

By clicking System Time Setup, users is able to set Date and Time in DVR software.

1.6.1.3 System Power Management

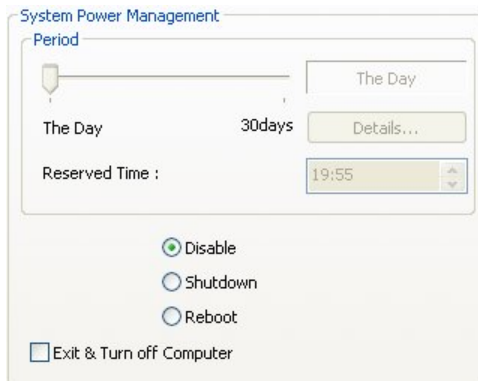

- * Period: Select a day that DVR system reboots automatically by the period.
- * Reserved time: Time set to shut down or to reboot computer
- * Disable: selected when System Power Management is not to be used
- * Shutdown: selected when shutting down computer is required at the time set
- * Reboot: selected when rebooting computer is required at the time set
- * Exit & Turn off Computer: By checking the box, computer will be turned off automatically as a user exits from AVR DVR system.

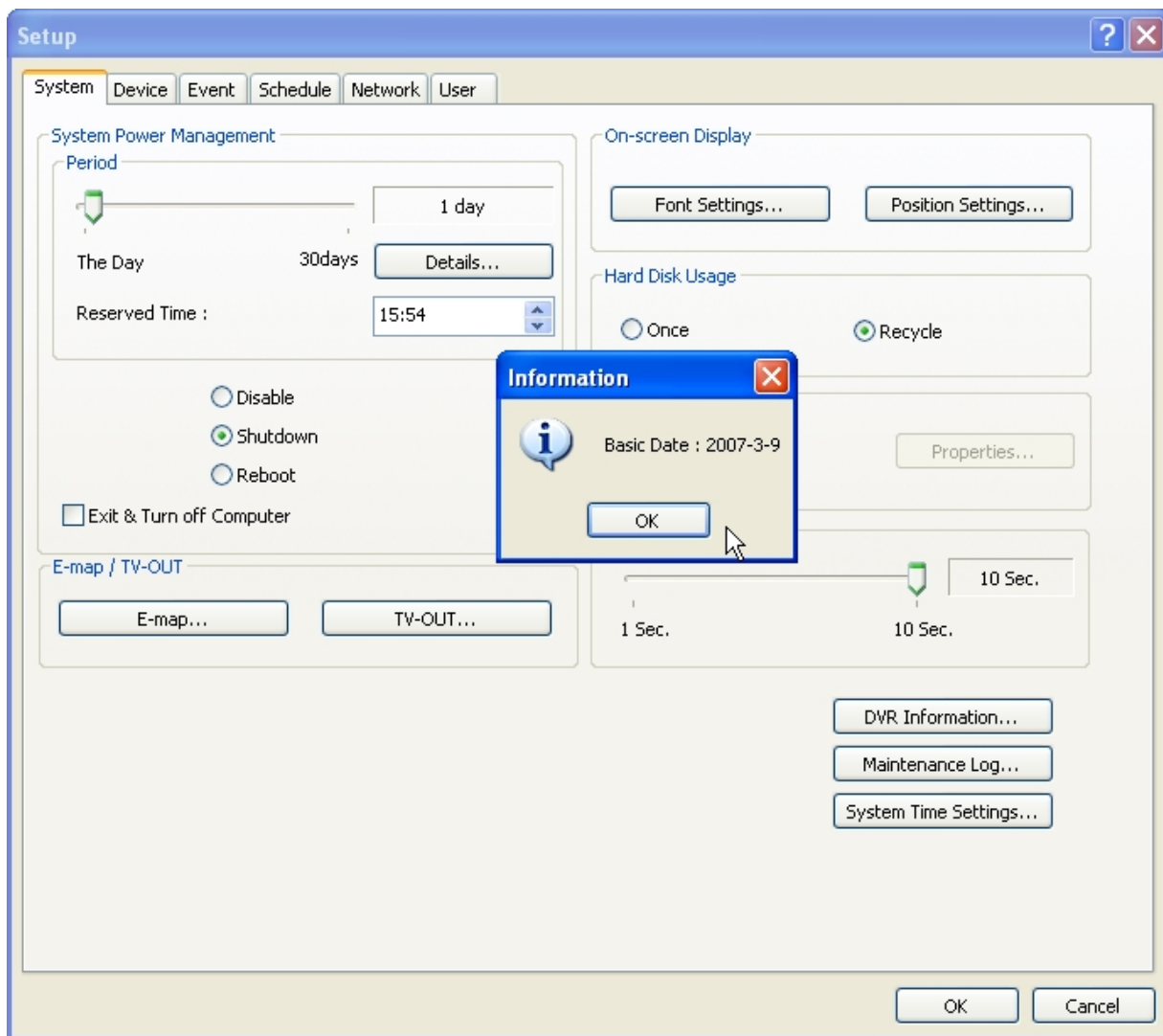

1.6.1.4 Auto-switching Interval

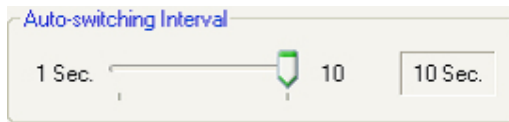

Auto-switching Interval is a function that allows green square around selected camera to move to the next one at the interval set.
e.g.) Camera 1 -> 10 sec. -> Camera 2 -> 10 sec. -> Camera 3....

1.6.1.5 E-map

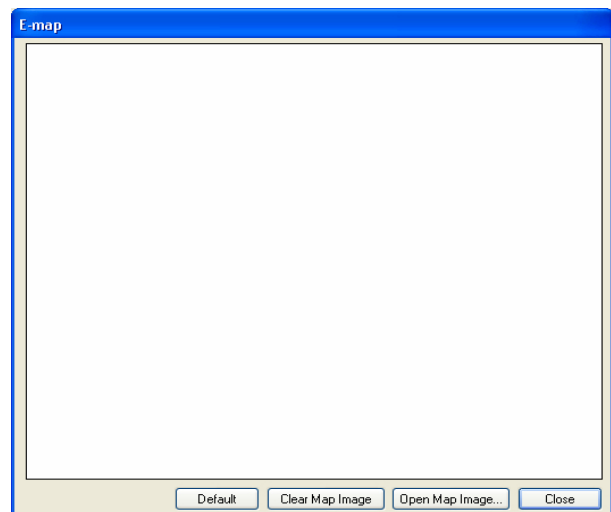
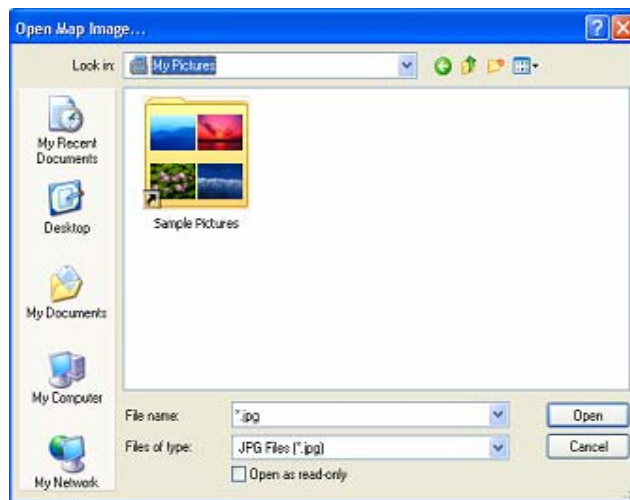
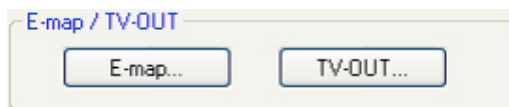

Click on the “E-map” button to design E-map.
Click on “Open Map Image ”to select an E-map image.

* Details: First select either “Shutdown” or “Reboot” to enable Period.
For example in above picture, 7 days after the basic date, system will shutdown automatically.
“Details” shows the set date and it will be the starting point.

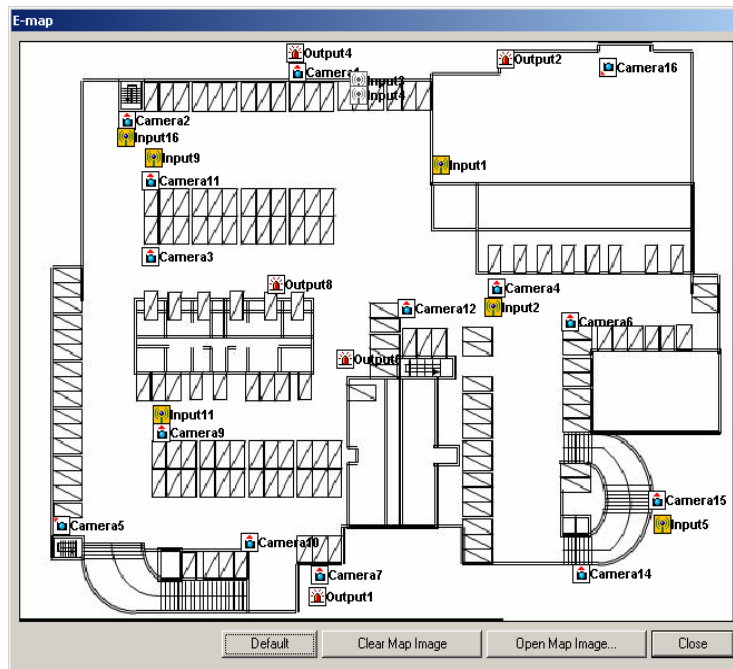
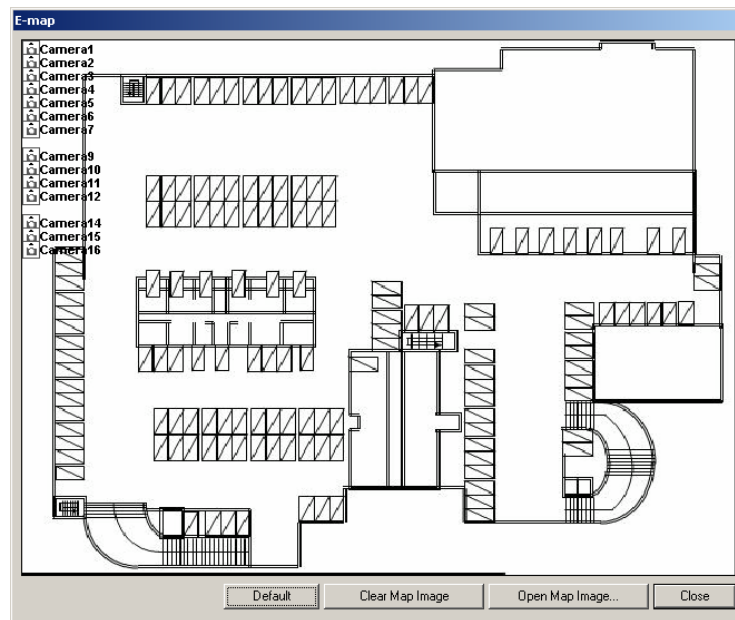

The above is a designed E-map sample. Drag mouse to position Camera/Input/Output and design E-map.

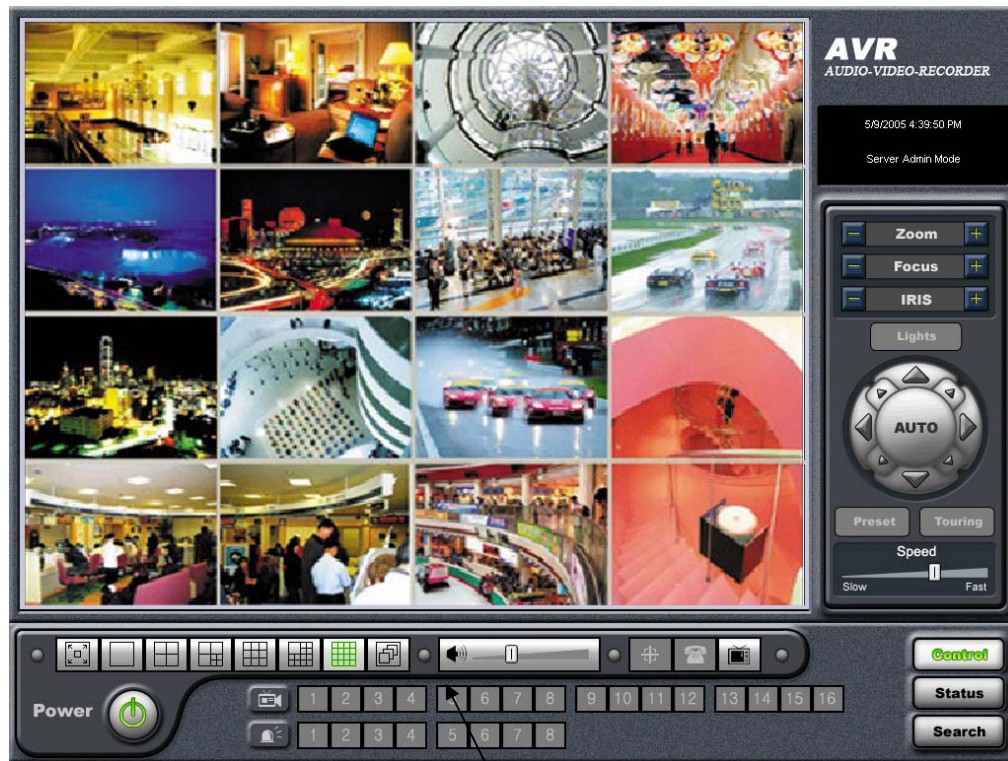

Click on the E-map button positioned next to the I-phone button to open E-map.
 White Camera: Not on Recording, Yellow Camera: On Recording,
 White Input/White Output: Not Activated, Yellow Input/Yellow Output: Activated

1.6.1.6 TV-OUT



TV-OUT is a function that sends selected cameras to a call monitor (external analog monitor). Click on the "TV-OUT" button for setup.

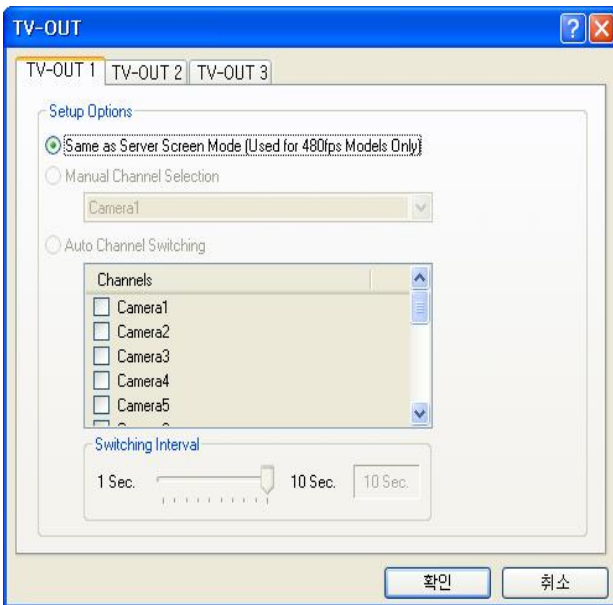

The Number of TV-out Supported			
T04	T08	T12	T16
1	2	3	4
CS04	CS08	CS16	CD16
1	1	1	2
CD08	LS16	LD16	
2	2	3	

* The models such as CD (240FPS/240FPS) and LS(480FPS/120FPS) support 2 TV-OUTs. LD16 (480FPS/240FPS) support 3 TV-OUTs and the rest of the models support 1.

* Setup Options:

1. Same as Server Screen Mode (For LS (480FPS/120FPS) only) - TV-OUT Monitor displays what's on DVR server.
Manual Channel Selection - Channels are selected manually. Once "Manual Channel Selection" is selected, channels can also be selected manually on Control screen by placing mouse on camera picture and clicking the right mouse.
 2. Auto Channel Switching - Selected channels rotate to display at the switching interval set.
- * Switching Interval: The length of time to stay at one camera

1.6.1.7 On-screen Display

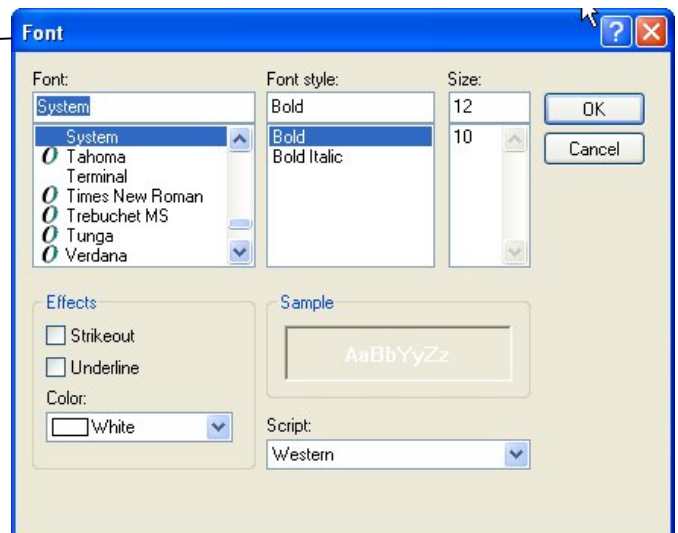
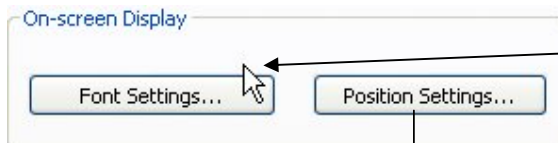

Font Settings: Font change on screen display.
Position Setting: Position change on screen display.

On a camera screen, you may click one right mouse to control OSD as bellows.

- * Show Camera Names and Status: By checking it, camera names and status will be displayed on camera pictures.
- * Show Motion Detection Blocks: By checking it, green motion detection blocks will be displayed on camera pictures when recording schedule is set as "M" (Setup/Schedule).
- * Show Object Detection Blocks: By checking it, blue object detection blocks will be displayed on camera pictures.



Note : One right mouse click can be a very useful tool. Manual TV-out and OSD setup can be done. Additionally, instant recording can start by one click.

1.6.1.8 Text Inserter (Optional Function)

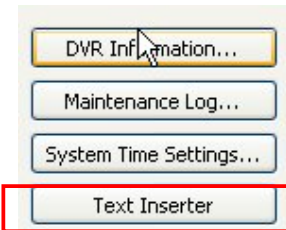

Text Inserter is a function that allows AVR DVR system to integrate with POS machines if you installed text inserter as additional S/W. Simply select POS driver like selecting PTZ driver to enable POS text inserter program and transactions that occur will be displayed on selected camera pictures. Transaction recording and text search are possible as well.

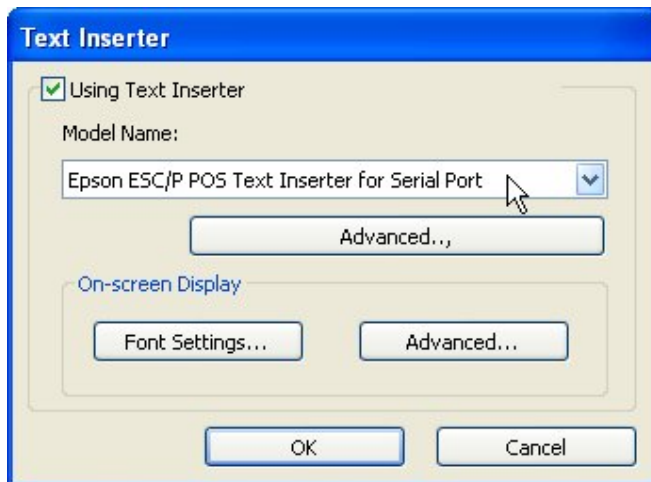

How to Set

1. Tick the "Using Text Inserter"
2. Choose a connected POS driver. (POS driver is addable as PTZ protocol adding.)
3. Click on Advanced to set hardware feature.

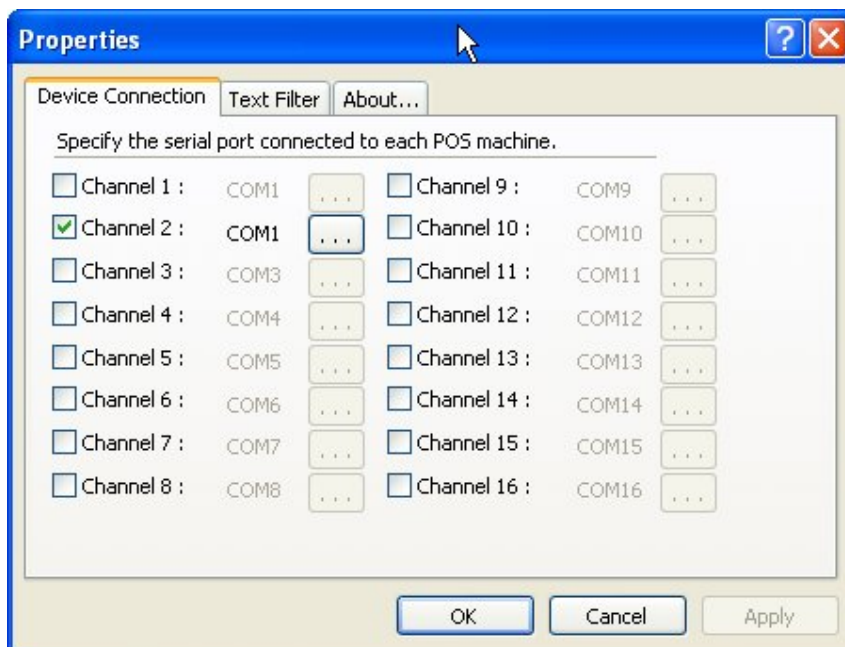

*Device Connection:
Select camera(s) and a
comport connected with POS
system(s)

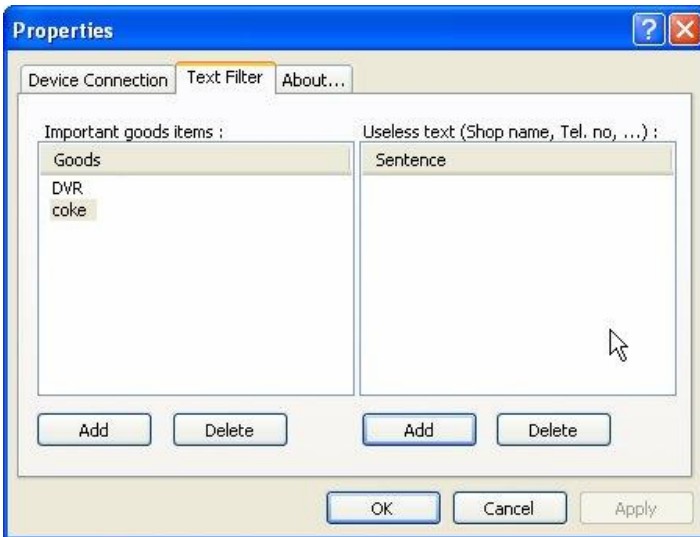

* Text Filter: Register important goods and useless text to display distinguishably and search POS data conveniently.
 * Important goods items: Pre-registered items will be displayed in red characters.
 * Useless text: It is not going to be displayed during transaction.

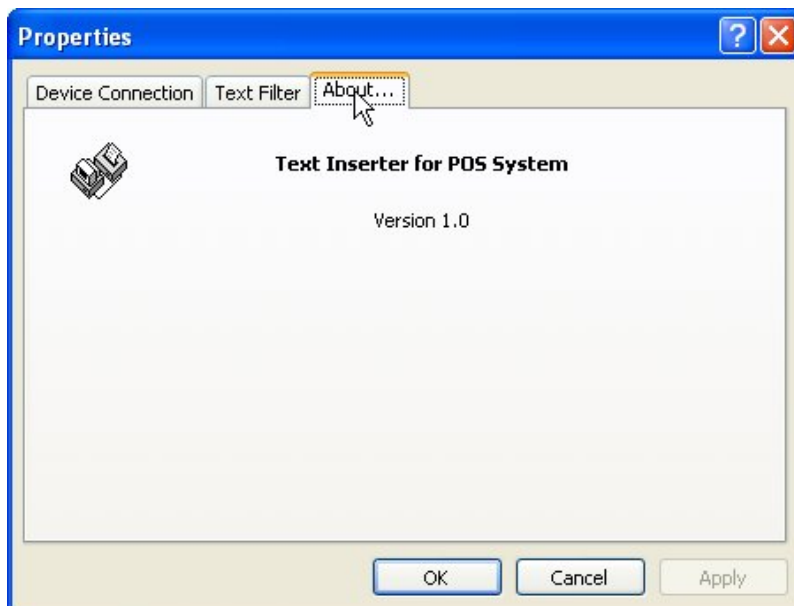

* About: Shows POS S/W version.

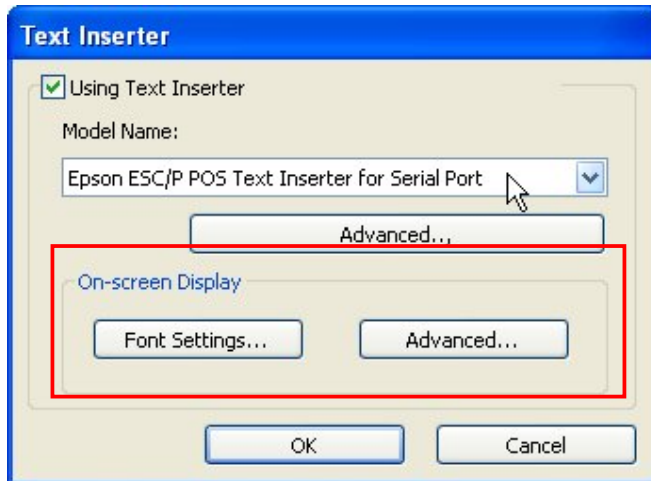

Font Settings: Font change on screen display.
Position Setting: Position change on screen display.

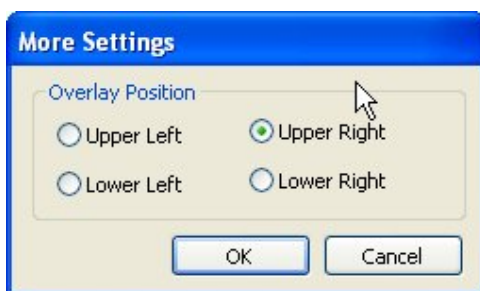
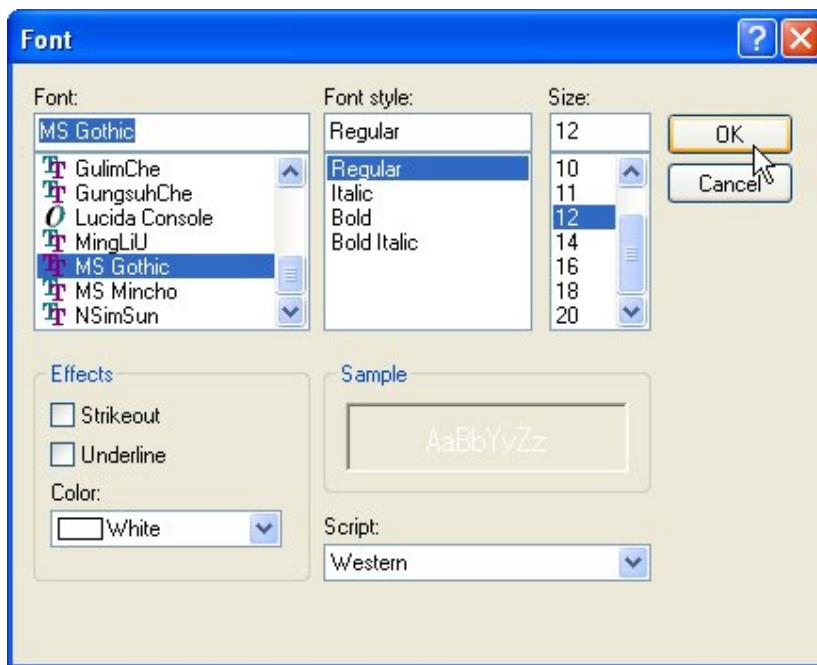

1.6.1.9 Hard Disk Usage

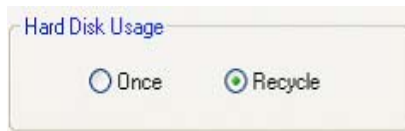

Hard Disk Usage is to select data storage method. If "Once" is selected, data will be stored up to the point where HDD reaches its maximum capacity. If "Recycle" is selected, data will be overwritten from the point HDD reaches its maximum capacity based on "First In First Out".

1.6.1.10 I-Phone

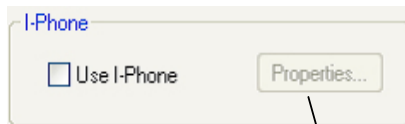

I-Phone is "Two-Way Audio Communication". Check the box, go to Control Screen, and click on the I-Phone button for audio communication. For more detailed I-Phone setup, refer to Appendix 2.

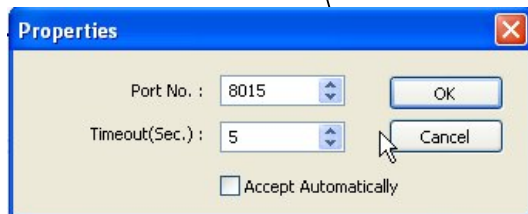

- * Port No.: A port number for I-Phone use has to be set up. Normally the default value is good to use.
- * Timeout: It indicates the maximum length of connection trial. If there is no response within the value set, call will be cancelled.
- * Accept Automatically: To accept counter part's IP-phone connection without checking a confirmation message.

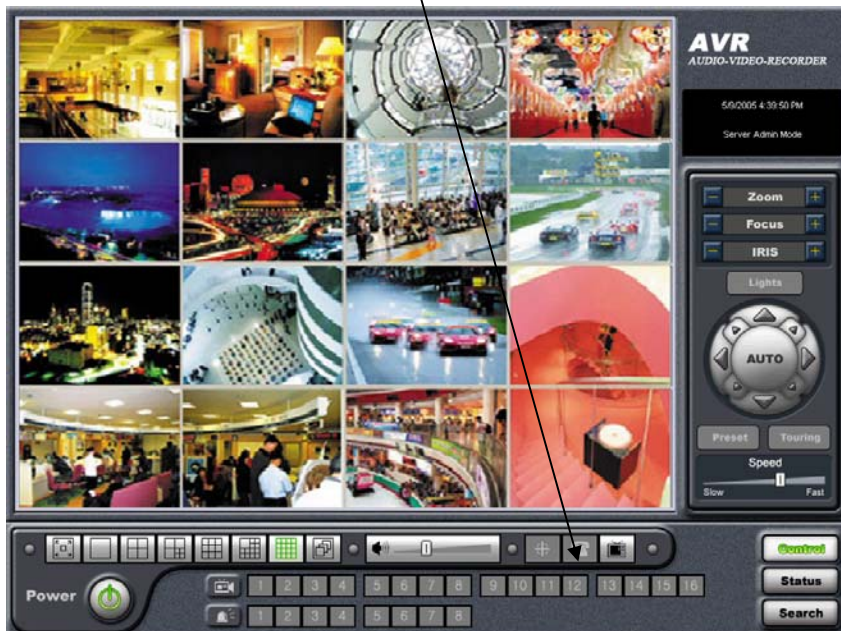

1.6.1.11 Maintenance Log

Maintenance Log

It is used to record and view maintenance history.

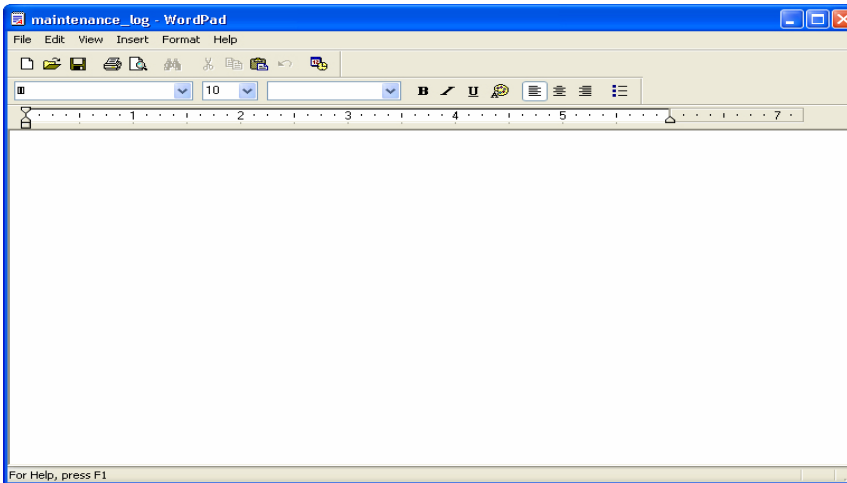

1.6.2 Device

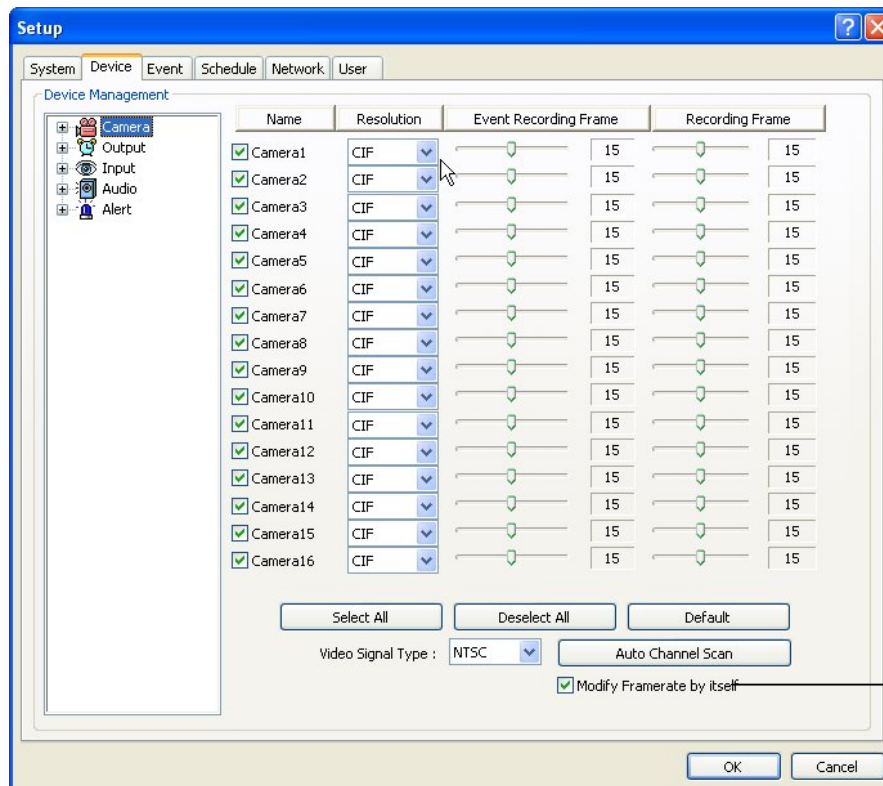

Device sub-screen is divided into 5 different setup categories; Camera, Output, Input, Audio and Alert. All devices in each category can be set up on one same page.

Modify Framerate itself :By ticking it, DVR software will automatically allocate proper frames to channels.

1.6.2.1 Camera

Cameras will be enabled by checking the boxes.

Different resolutions and recording frame rates can be set up for different cameras.

* Video Signal Type: Select either NTSC or PAL.
* Auto Channel Scan: It automatically identifies all the active video channels. Make sure to always click and scan after S/W version change.
* Default: It sets "Event Recording Frame" and "Recording Frame" as default values.

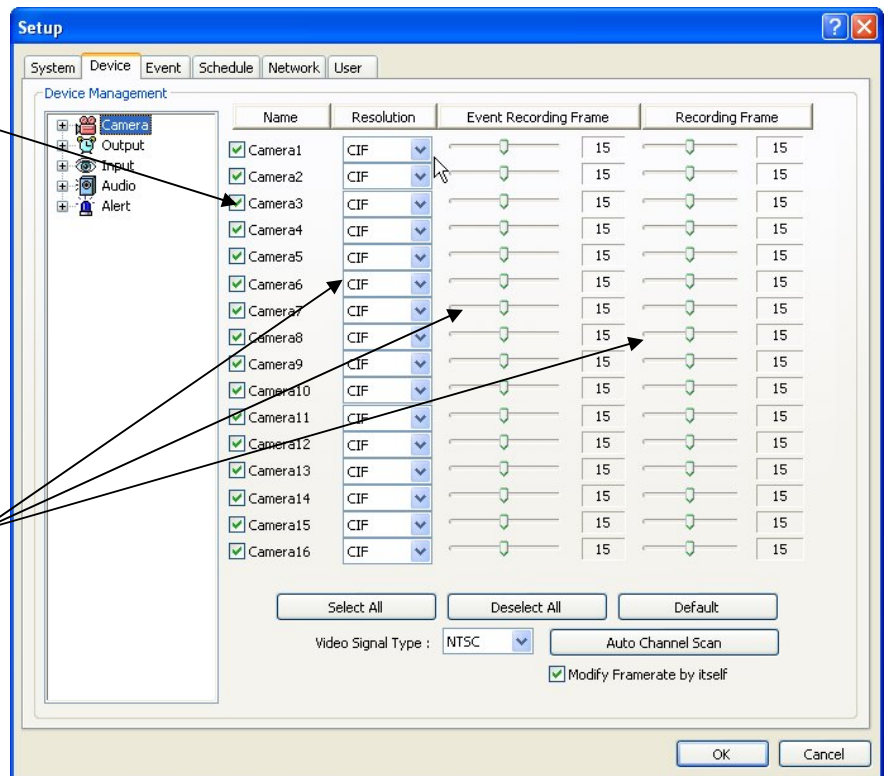

[Camera]

Double-click on "Camera" for more individual Camera setup.

Select recording picture quality.

Using Still Image :

It is a function that captures still image when Recording schedule mode is set as E or H.

(Caution) Under R mode at Recording schedule, this function stop recording the channel.

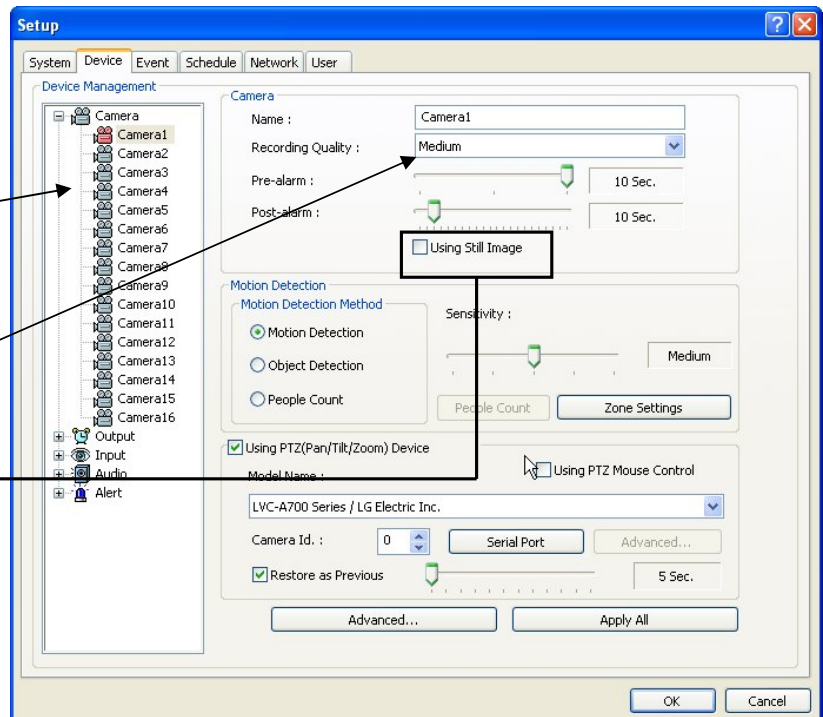

* Pre-alarm (max. 10 sec.): Length of time to be recorded before event
* Post-alarm (max. 10 min.): Length of time to be recorded after event

[Motion Detection]

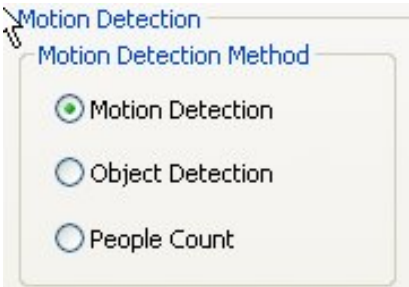

Select a function between Motion detection, Object detection and People Count. Motion detection is a function that DVR software detects every movement or motion by comparing a frame with its previous frame.

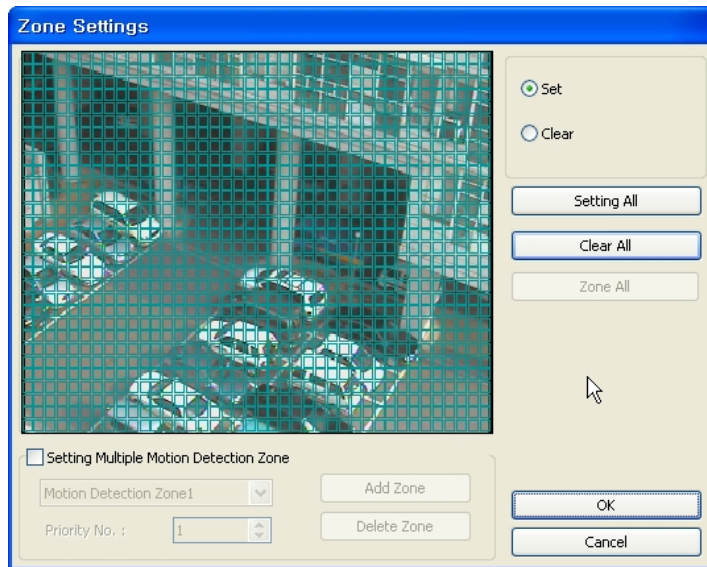

Zone Setting:

1. Drag mouse on desired place to set motion detection zones.
2. To clear the zones set, click on "Clear all" or drag mouse after click on "clear":.

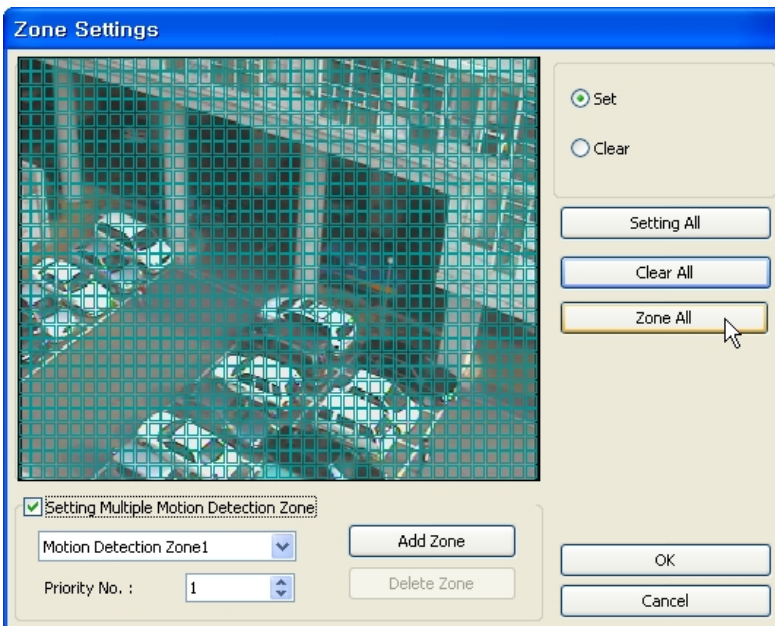

Use Details: To set more than one motion detection zone. Possible up to 16 motion detection zones with all different colors.

How to set

Click on "Add Zone" and select another zone desired to be detected.

Note: If the number of zones exceeds 16, above error message will be appeared.

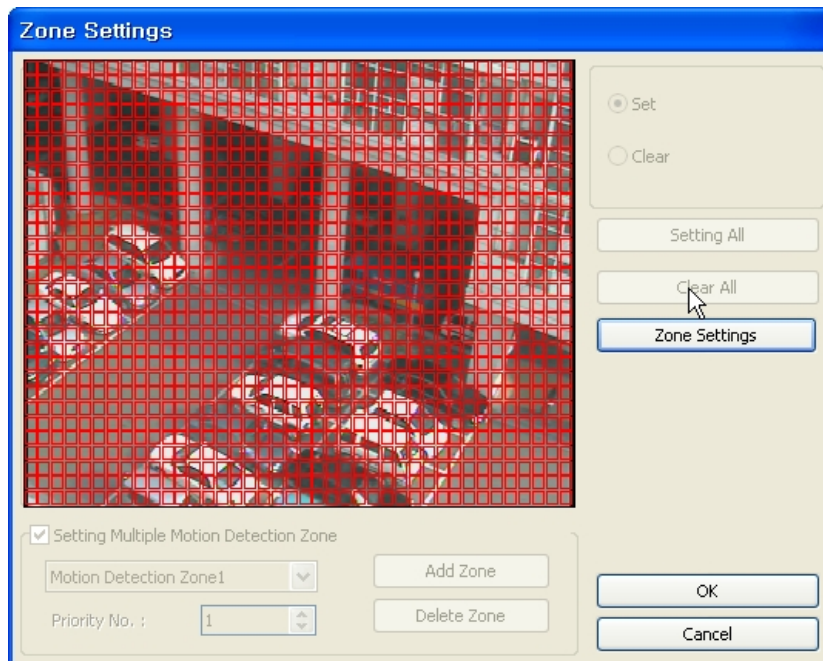

- Zone All: Displays all areas together that have been set for the zones.

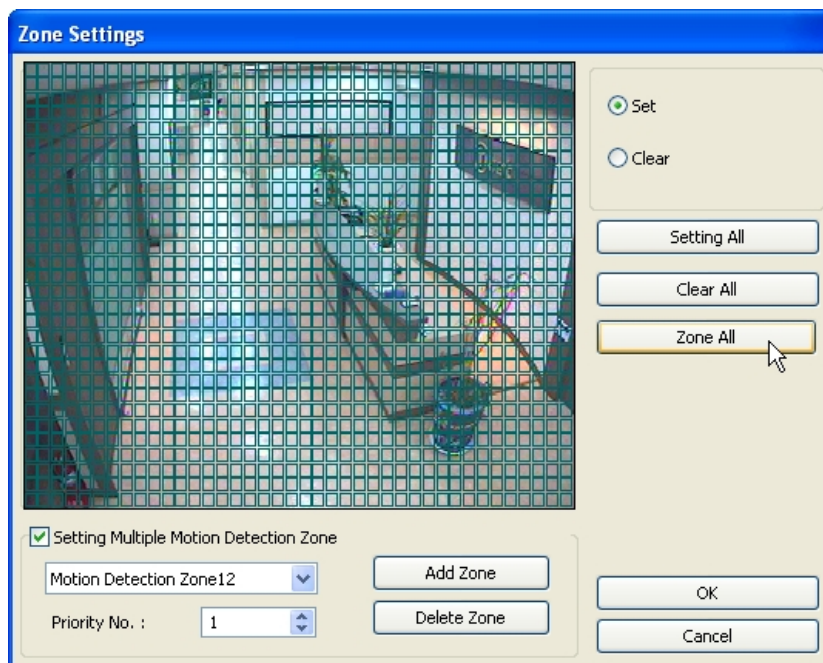

- Setting All: Select whole area
- Delete Zone: Deletes zones one by one.

[Object Detection]

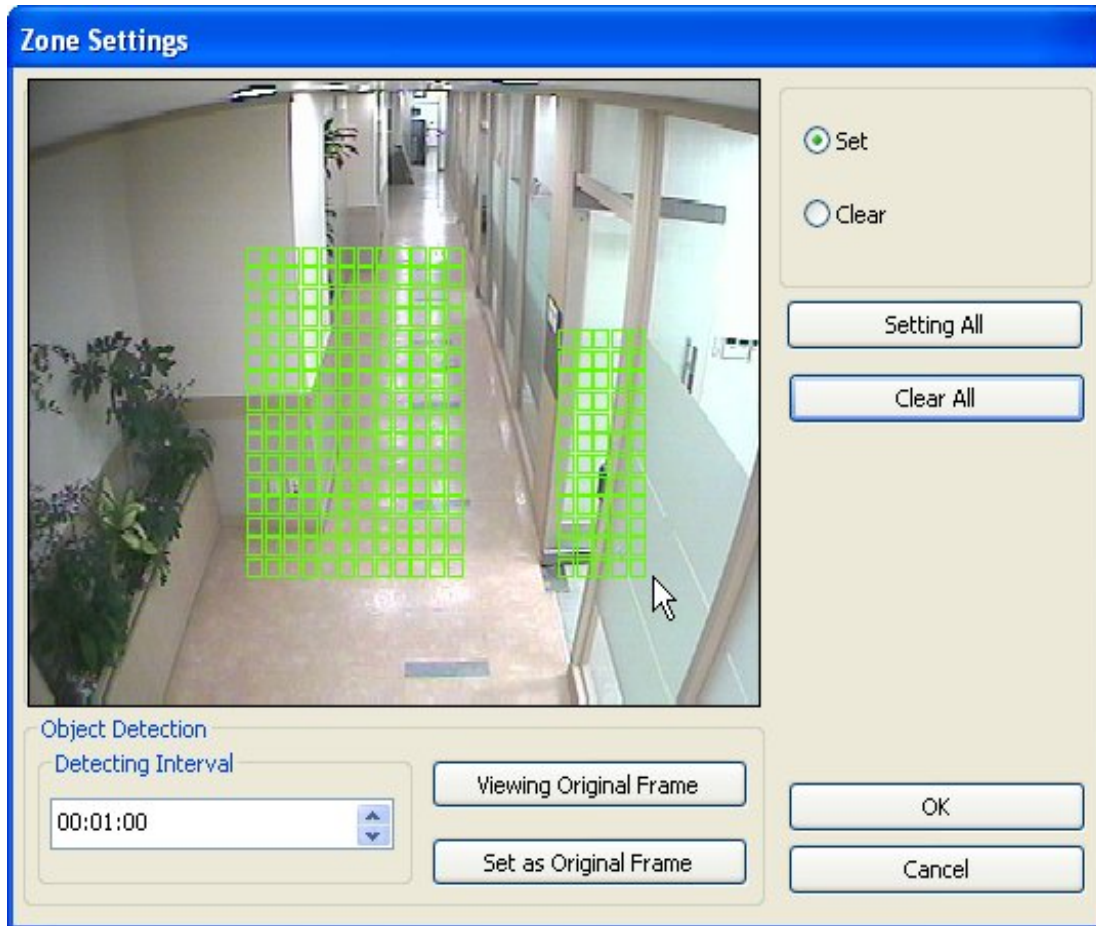

It is a function that marks all the changes occurred from the original scene. AVR will detect new & missing objects after a certain period of time (detecting interval).

*Detecting Interval: An interval that DVR tries repeatedly to detect any object change in the zone set. For example, if the object is appeared and remained only 5 seconds, it will not be detected in case 1 min. detecting interval is set as above.

*Viewing Original Frame: Checking an original image set.

*Set as Original Frame: Save an original image to be viewed to check missing or appeared object.

*Set: To mark a zone.

*Setting All: Select all zone in a selected channel

*Clear All: To clear set zone.



Object Detection Blocks

Click the right mouse and select "Clear Object Detection Blocks" to remove all the blocks.

How to Set up:

- Tick the "Object Detection" box and click on "Zone Settings".
- Drag the mouse to select object detection zone (same as "Motion Detection").
- Click on the "Set Frame" button to select original (default) image.
- Go to "Detection Interval" and determine when to mark new object after its pause.
- Go to "Setup/Schedule" and select "M"
- Go to the "Control Screen" and find the red-squared "Object Detection" symbol.
- One click on the "View Original Frame" button will display original image set.
- Click it again to reactivate the "Set Frame" button.

[People Counter]

It is a function that counts people coming in and out of a certain place.

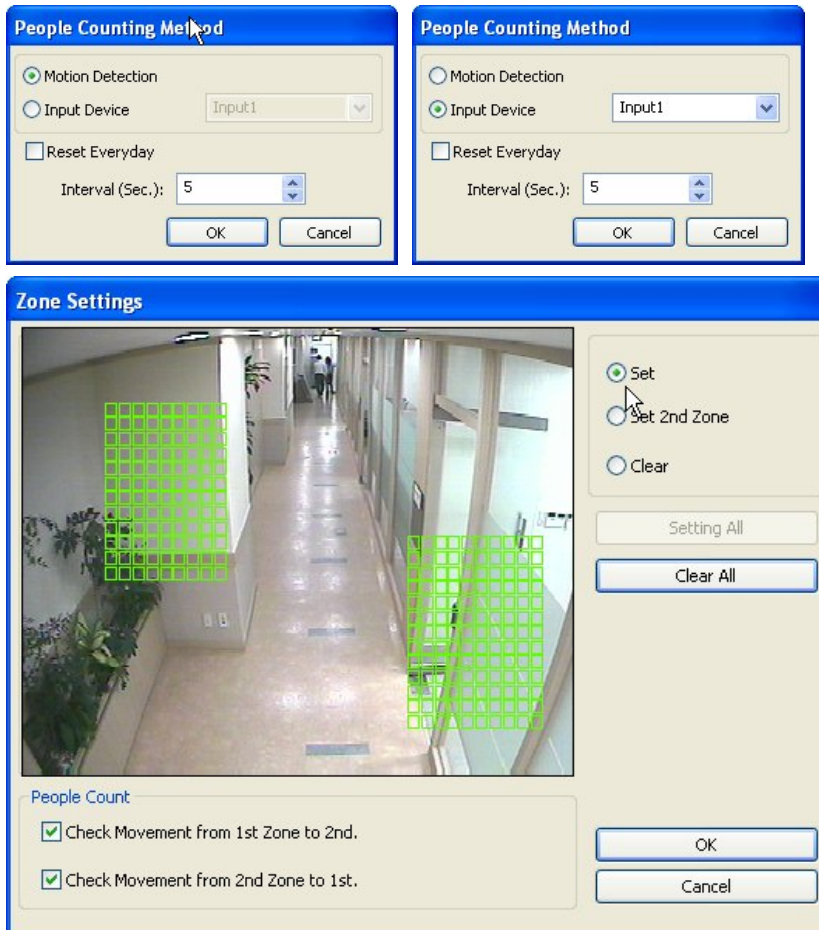

How to Set up:

1. Set Count Interval.
2. Set zone by dragging mouse.
3. If a directional counting is needed, select one.

*Motion Detection: Counting by Motion Detection.

*Input Device: Counting by Input Device such as sensor.

*Reset Everyday: Tick box to reset everyday automatically.

*Interval(Sec.): Counting interval from the time object is detected.

*Check Movement from 1st Zone to 2nd: Counting based on the direction a place to another.

*Check Movement from 2nd Zone to 1st: Counting based on the direction a place to another.

*Set: Set the first zone.

*Set 2nd Zone: Set the second zone to be detected.

*Clear: Clear the zone selected.

*Setting All: Selects all areas on the screen.

*Clear All: Clear all zones selected.



[Mosaic]

It is a function that veils restricted areas to keep regular users uninformed.

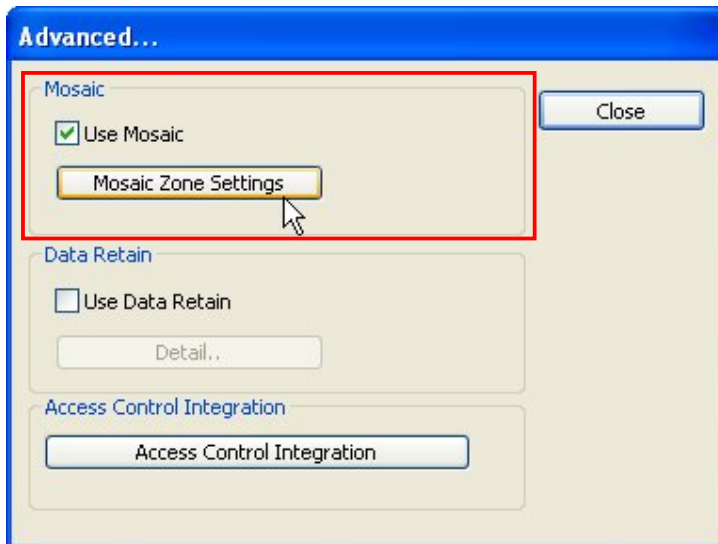

How to Set up:

- Click on "Advanced".
- Tick the "Use Mosaic" box.
- Click on "Mosaic Zone Settings".
- Set "Mosaic Zone".
- Go to the "Control Screen" and find veiled areas.

Note

1. While using Mosaic, "Save" or "Print" can not be performed.
2. To see unveiled area, logging in as "Admin" or "Admin Mode" is required.

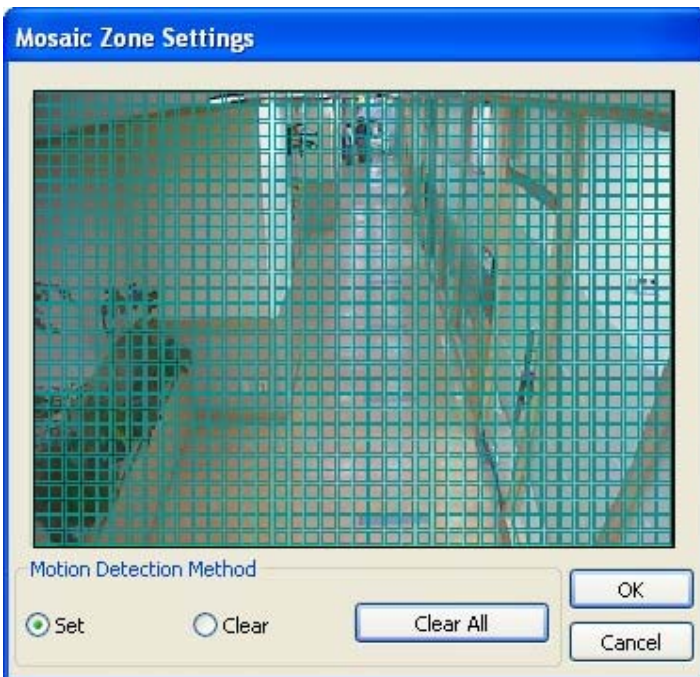

[Data Retain]

It is a function that retains data only for the period set. For example, if 10 days is set, AVR will delete all previous data before 10 days regardless of the capacity remaining in HDD.

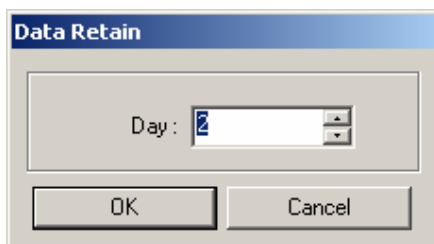
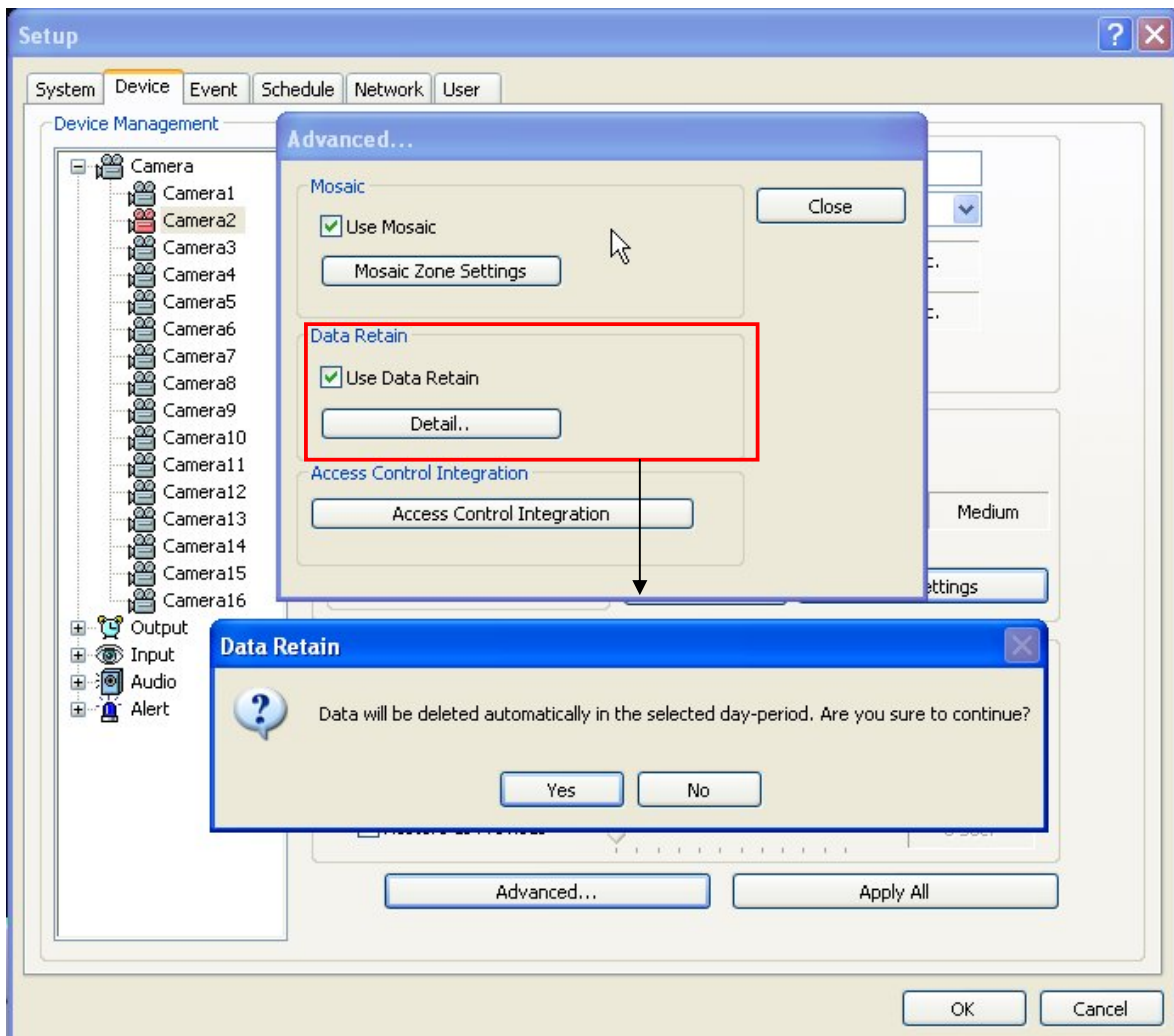

How to Set up:

- Click on "Advanced"
- Tick the "Use Data Retain".
- Click on "Detail". to select a day period to retain

Note: Warning message to inform as above will be appeared. To continue, click on "Yes"

[PTZ Camera Setup]

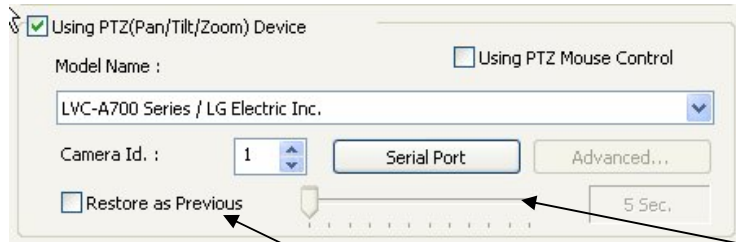

☒ Using PTZ(Pan/Tilt/Zoom) Device

Model Name :

Camera Id. :

☐ Restore as Previous

When using a PTZ camera, check the box and select a model name. AVR DVR system supports nearly 40 different protocols.

* Camera ID: Leave it as it is if only one PTZ camera is used. Otherwise, give each camera a different number.
 * Restore as Previous : Tick the box and set time period to move camera back to initial position after a certain period of time.

Select the port used for PTZ camera.

* Bit per Second: It is 9600 for most of PTZ cameras. But a few can have different values. Refer to camera manual.

* Apply All: The same settings will be applied to the rest of the cameras by clicking on "Apply All".

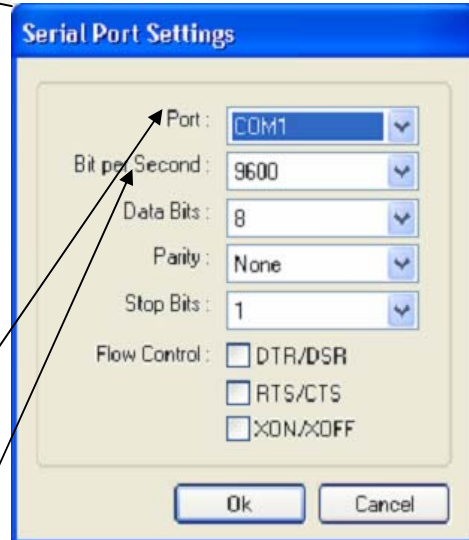

Serial Port Settings

Port :

Bit per Second :

Data Bits :

Parity :

Stop Bits :

Flow Control : ☐ DTR/DSR
☐ RTS/CTS
☐ XON/XOFF

PTZ Control by Drag and Drop

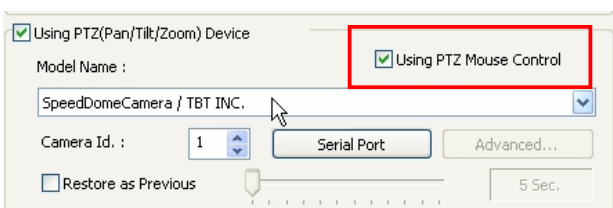

☒ Using PTZ(Pan/Tilt/Zoom) Device

Model Name : ☒ Using PTZ Mouse Control

Camera Id. :

☐ Restore as Previous

How to Set Up:

1. Simply ticks "Using PTZ Mouse Control" as above and select a proper PTZ model name.
2. On a PTZ screen, drag mouse to the desired position to see.

Virtual Keypad for Speed Dome Camera

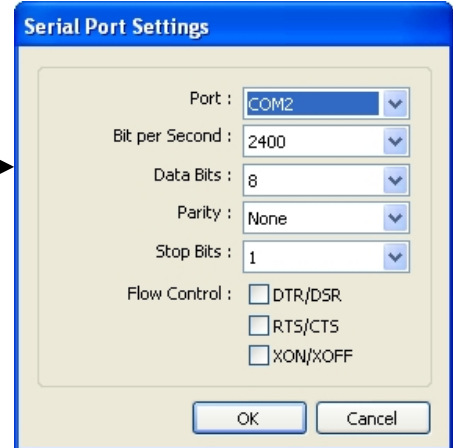
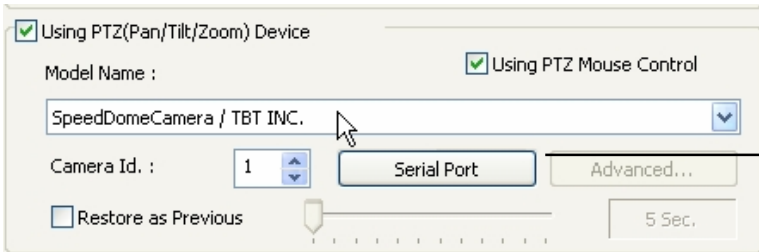

How to Set Up:

1. Select "SpeedDome Camera/TBT INC." protocol to run Virtual Keypad.
2. Set proper Camera ID, Port, Bit per Second, and etc.
3. Click right mouse button on PTZ Screen and select "PTZ Keypad".



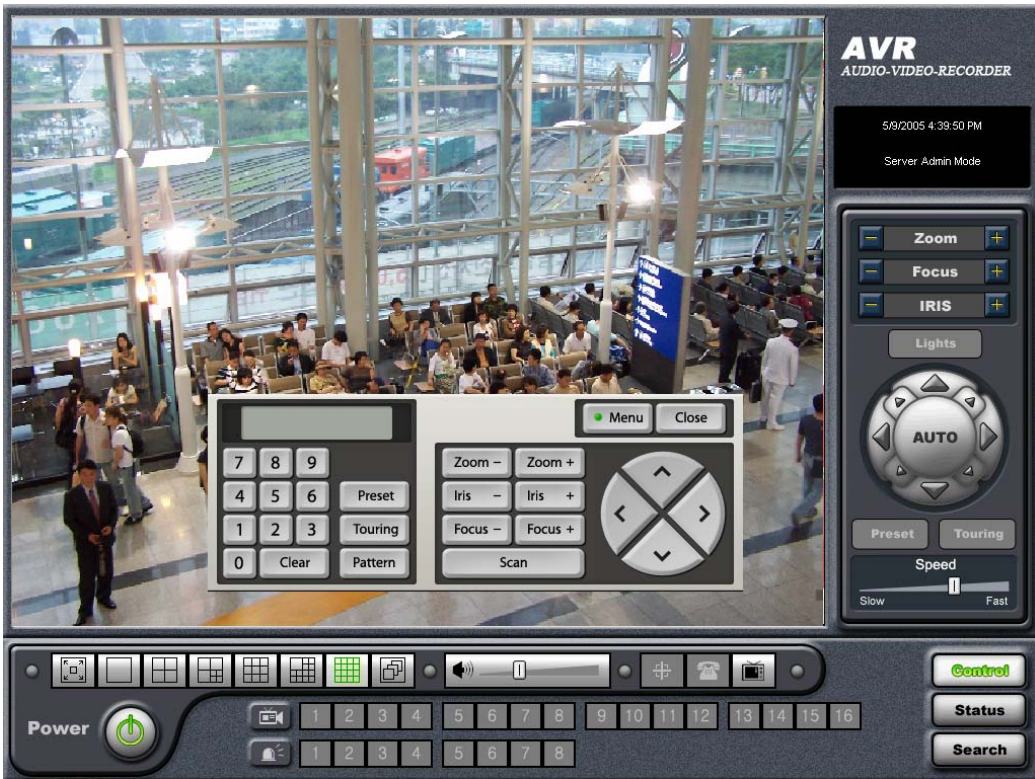

Click on "Menu" to go into Camera OSD.

Once preset and touring have been set through this virtual keypad, they must be controlled by the keypad. (Menu buttons on GUI will not work.)

For example, when preset 1 is set, press 1 on the keypad and "Preset". Then it moves to the Preset No. 1 position.

Note:

Now only limited Speed Dome models are available to run this keypad.

[Preset & Touring]

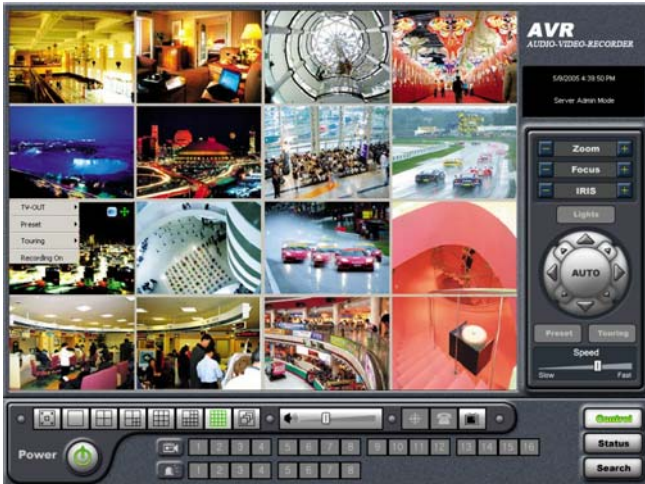

Either click the right mouse on camera picture or click on the Preset (Touring) button for Preset (Touring) setup and use.

[Preset]

“Preset” is a function that enables a camera to move from one position to another automatically.

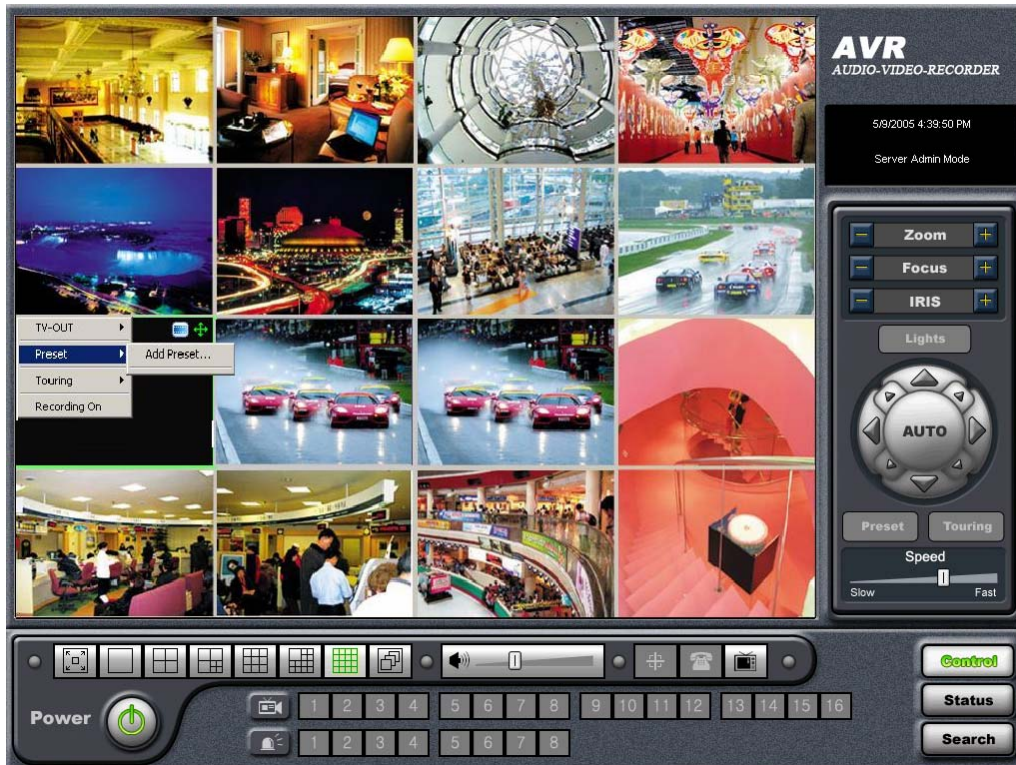

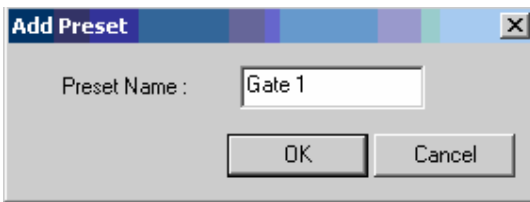

- * Steps to Set up Presets *
1. Move camera to a desired position using the PTZ Control on Control screen.
 2. Click the right mouse.
 3. Name the preset.
 4. Repeat the above for setting up as many as 256 presets.
 5. Click the right mouse to run preset and click the "Auto" button to stop it.



[Touring]

"Touring" is a function that enables a group of selected presets to work repeatedly.

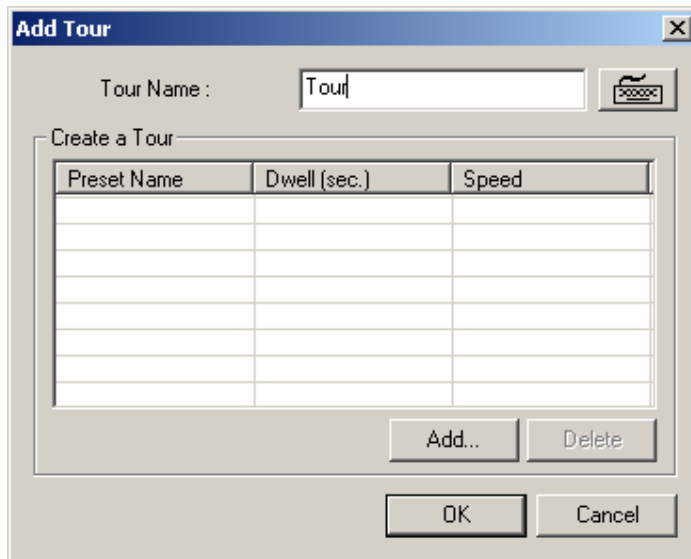

* Steps to Set up a Tour *

1. Click the right mouse.
2. Name the tour.
3. Click on "Add".
4. Select a preset.
5. Click "OK".
6. Repeat the above to have more than 1 preset in the tour.
7. Click the right mouse to run the tour.

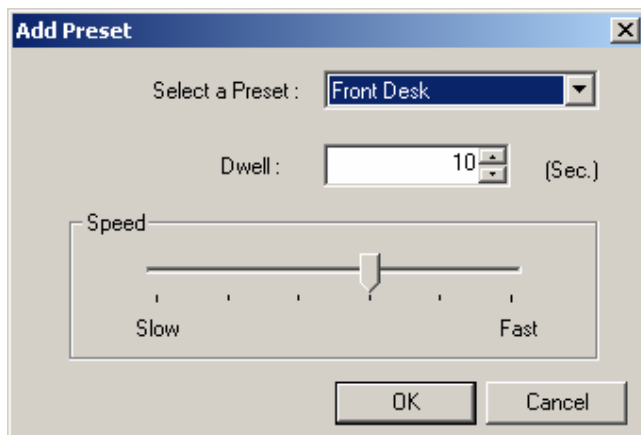

- * Dwell: The length of time that camera will pause before moving to the next preset.
- * Speed: Moving speed for selected preset.

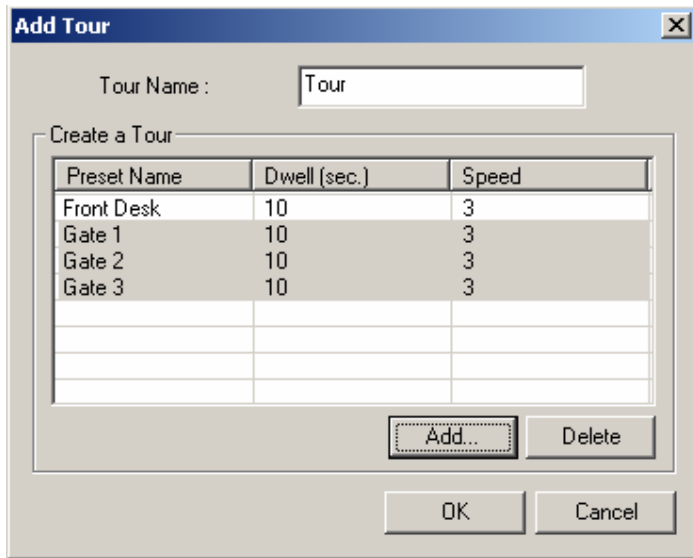

Advanced PTZ setup can be done by one right mouse click. Make sure that the PTZ camera to set up supports advanced PTZ control functions first.



1.6.2.2 Output Device

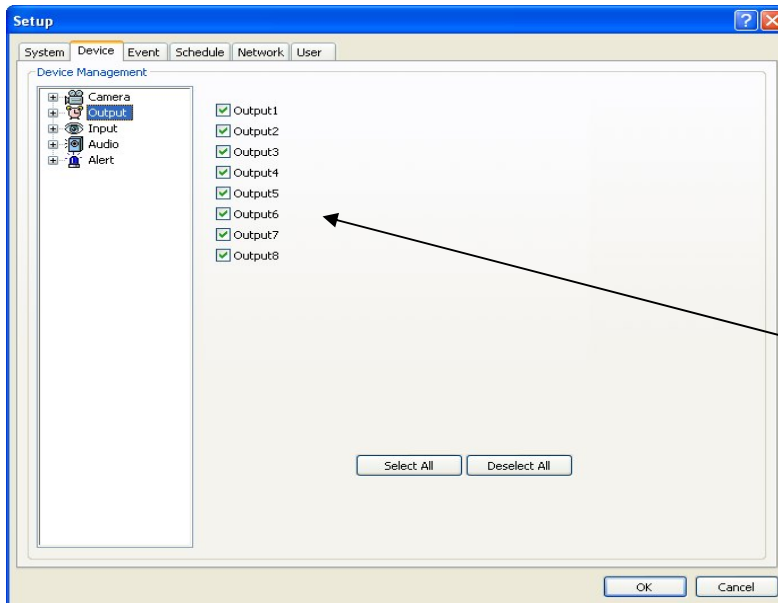

AVR DVR system can be equipped with as many as 8 output devices. Simply check the boxes for use. In addition, outputs can be manually activated from Control screen (Manual Alarm).

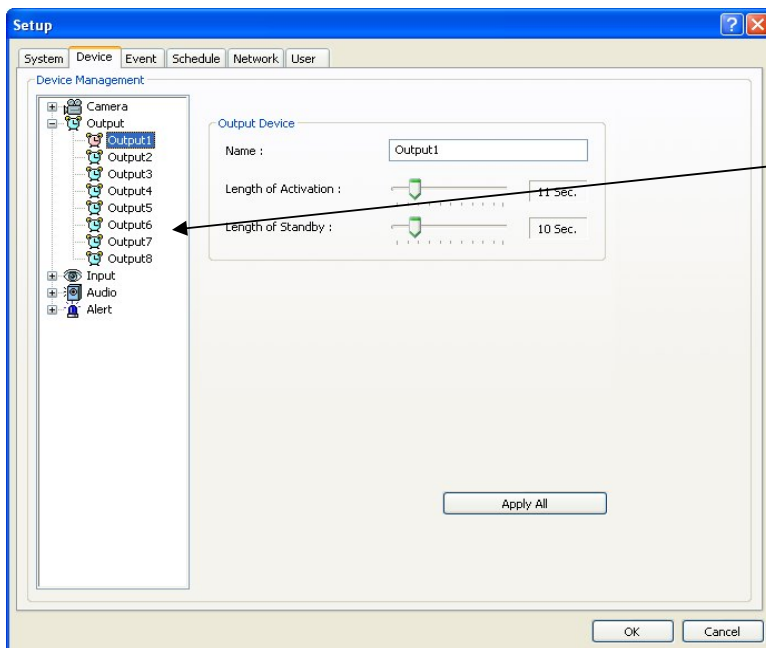

Double-click on "Output" for individual output setup.

- * Name: Output device name.
- * Length of Activation: The length of output activation (1-60 sec.).
- * Length of Standby: The length of output deactivation until reactivation (0-60 sec.).
- * Apply All: The same settings will be applied to the rest of the output devices.

3.6.2.3 Input Device

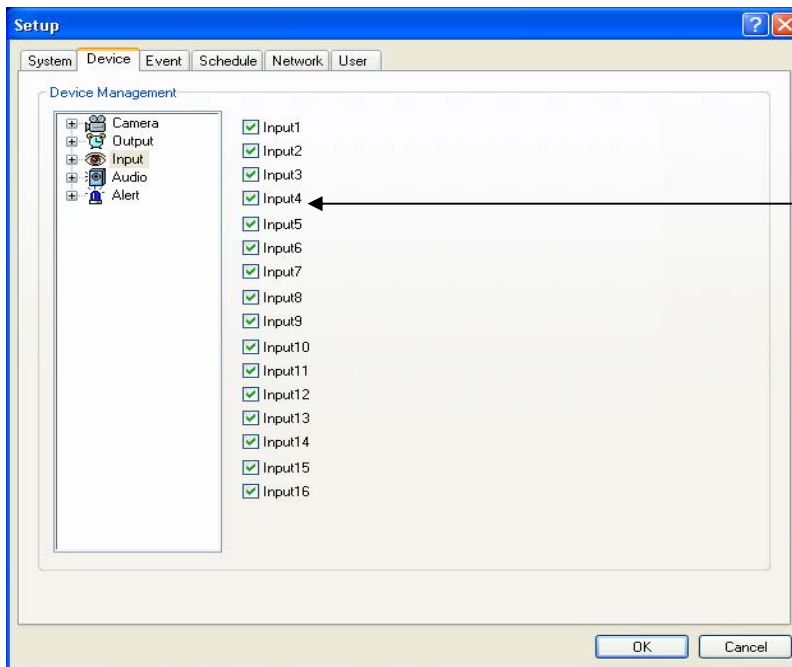

AVR DVR system can be equipped with as many as 16 input devices. Simply check the boxes for use.

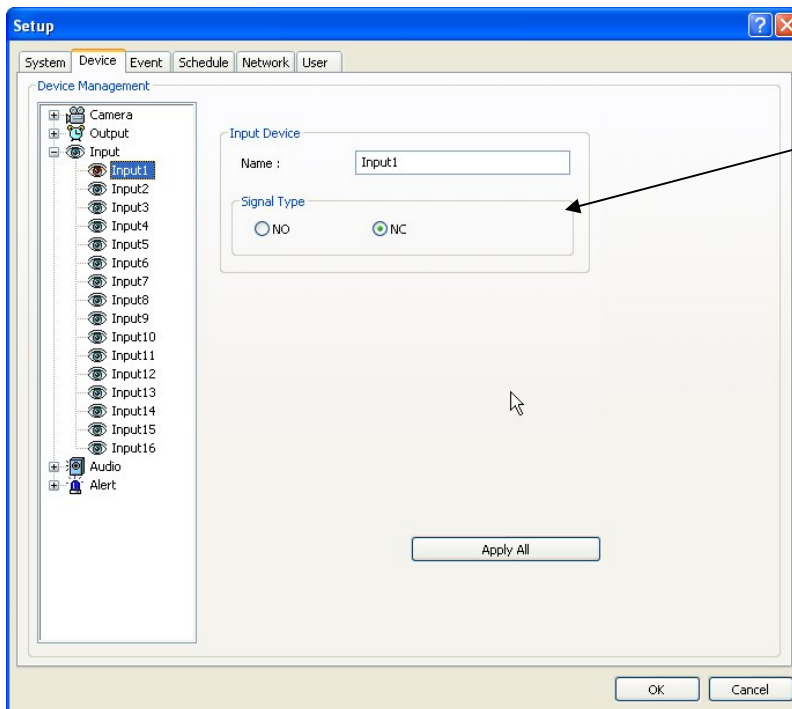

Each and every input can be tuned independently.
Signal Types:
NO(+) & (-) detached normally
NC(+) & (-) attached normally

1.6.2.4 Audio

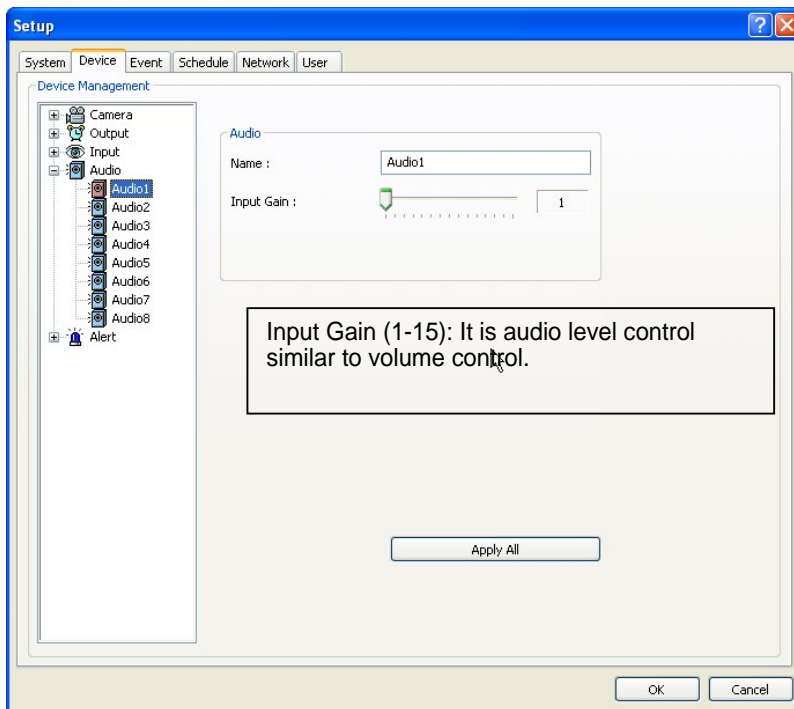
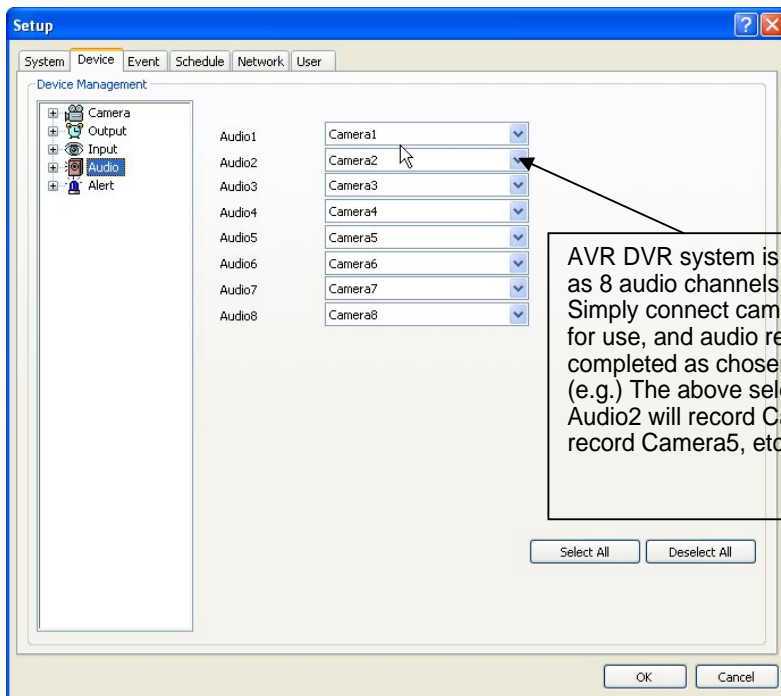

3.6.2.5 Alert

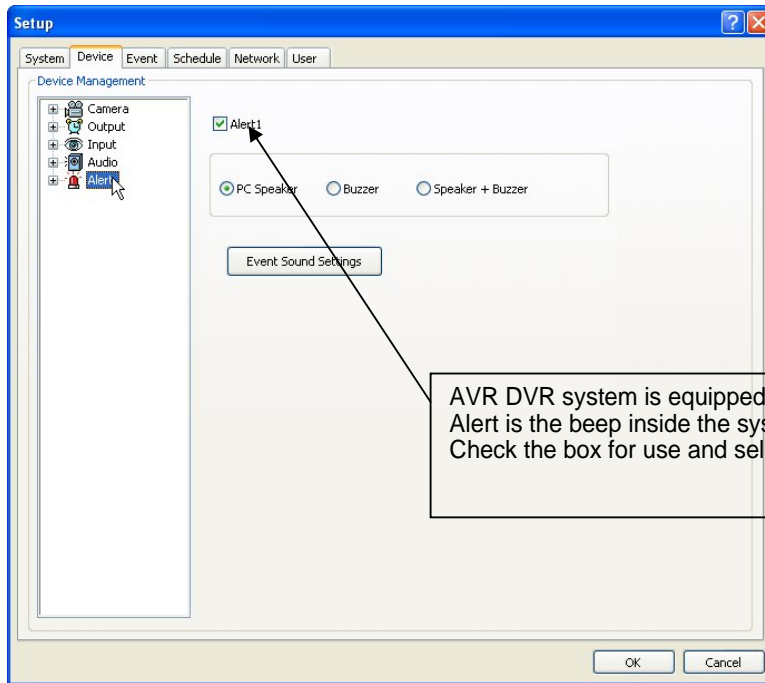

AVR DVR system is equipped with 1 alert device. Alert is the beep inside the system that sounds in the case of event. Check the box for use and select an alert mode.

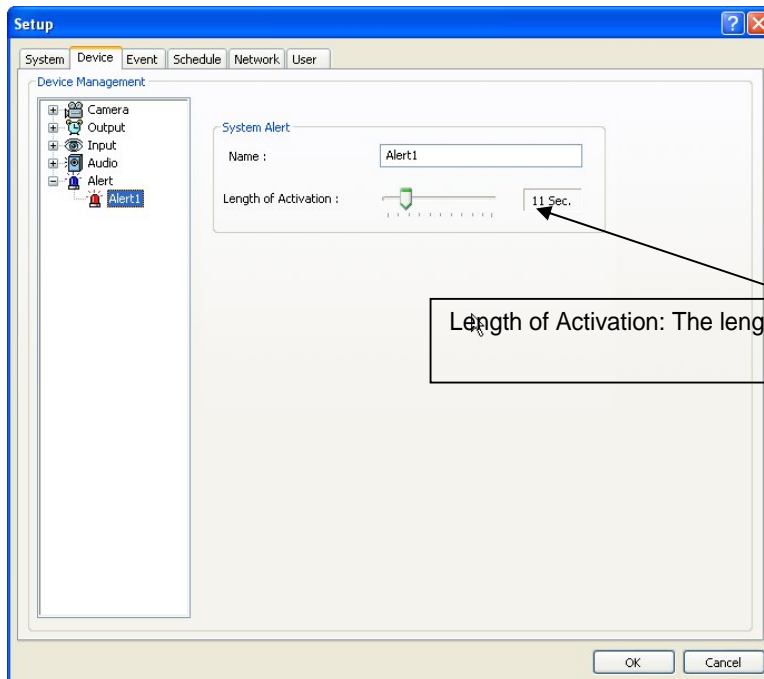

Length of Activation: The length of alert activation (1-60 sec.).

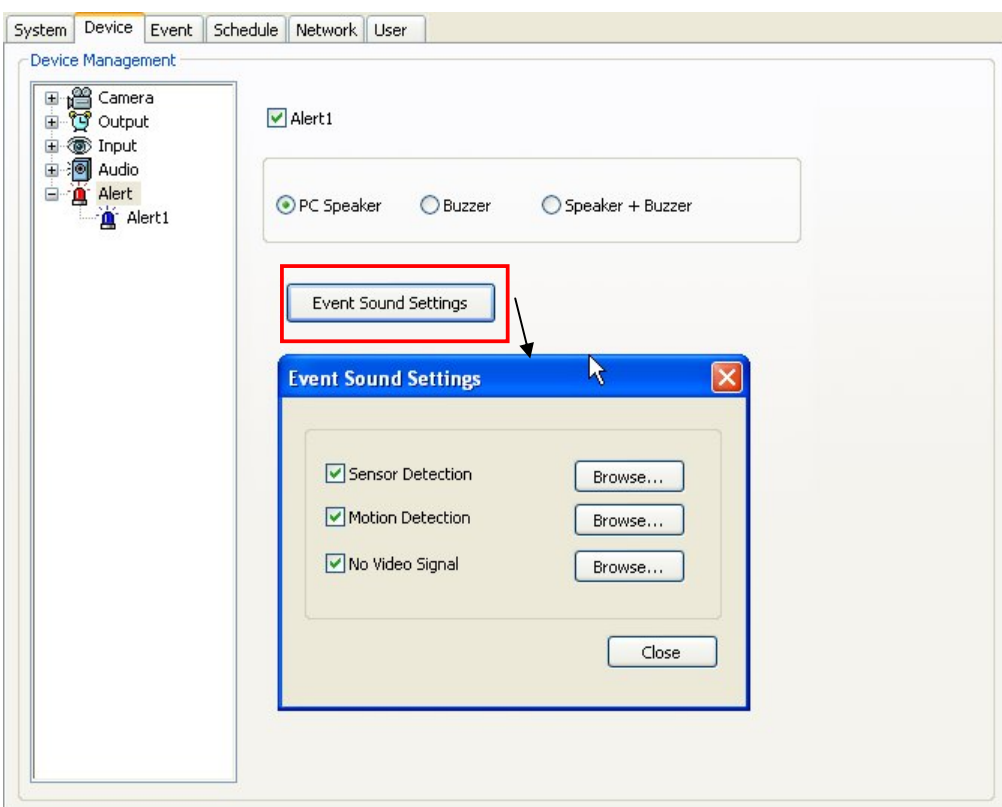

*Event Sound Settings:
To differentiate alert sound by Events(Sensor, Motion, and No video Signal), select a Wave File for each.

1.6.3 Event

"Event" consists of 3 different groups; "Input", "Motion Detection" and "No Video Signal". On this menu, devices can be set to respond to different events.

1.6.3.1 Input

* **Length of Full Screen Display:**
The time length for full screen display in the case of input device activation.

* **Full Screen Display Channels:** Full Screen Display
: Selected camera channel will pop up if the linked input device is triggered.

The equipment of application:
Events triggered by Input or Motion detection can pop on a desired screen among DVR system/
DVR+TV-OUT1/TV-OUT2/TV-OUT3.

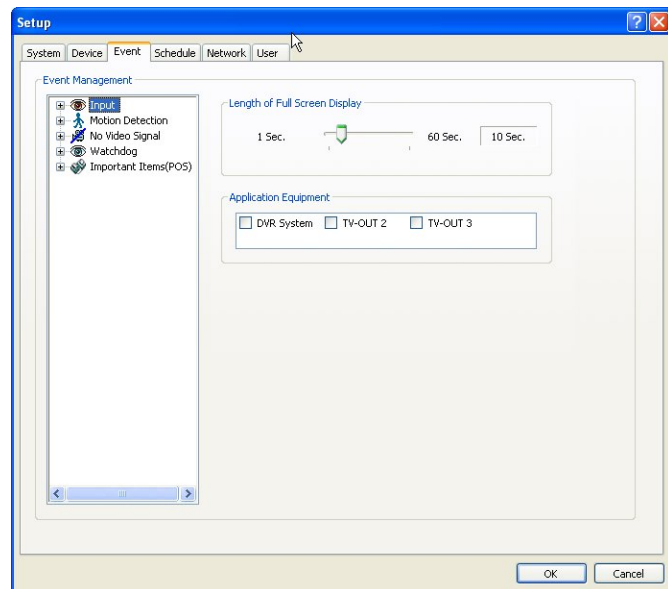

* **Link to Recording:** One Input device can have as many as 16 recording cameras on activation. The below example shows that Camera1 will record in the case of Input1 activation.

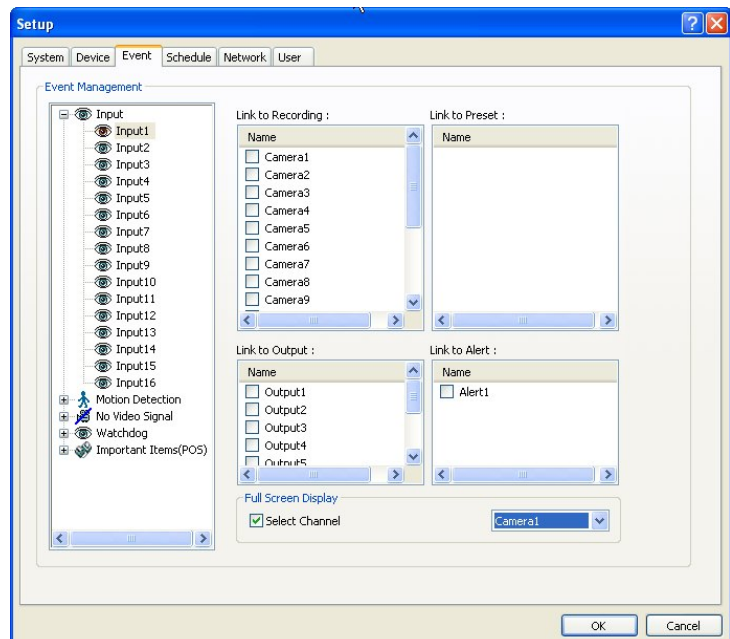

* **Link to Output:** One Input device can have as many as 8 activating output devices on activation. The above example shows that Output1 will be activated in the case of Input1 activation.
* **Link to Alert:** Input device can also be linked to alert.

1.6.3.2 Motion Detection

The same identical concepts and methods as "Input" are applied to "Motion Detection".

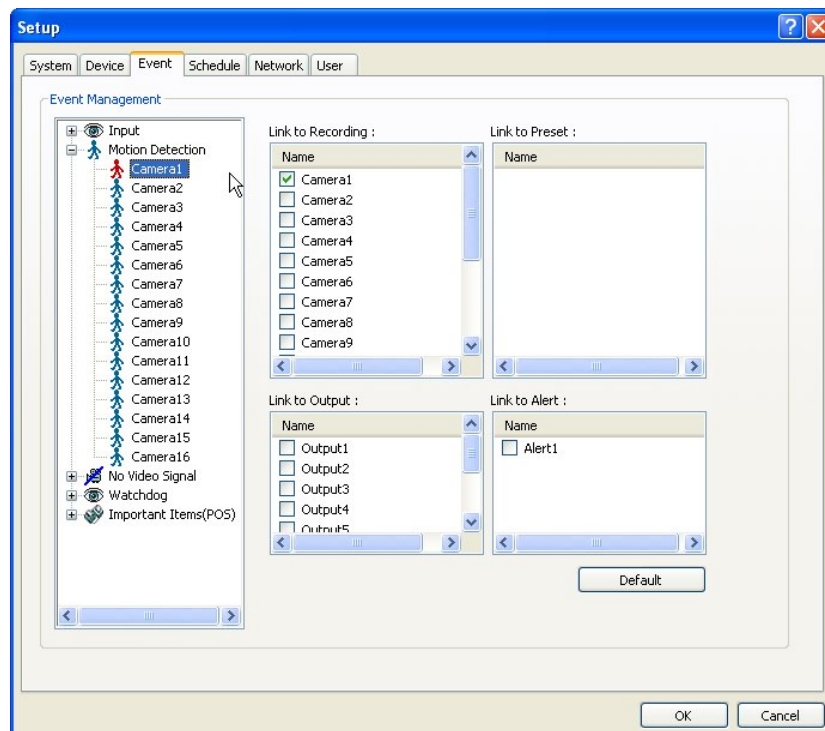
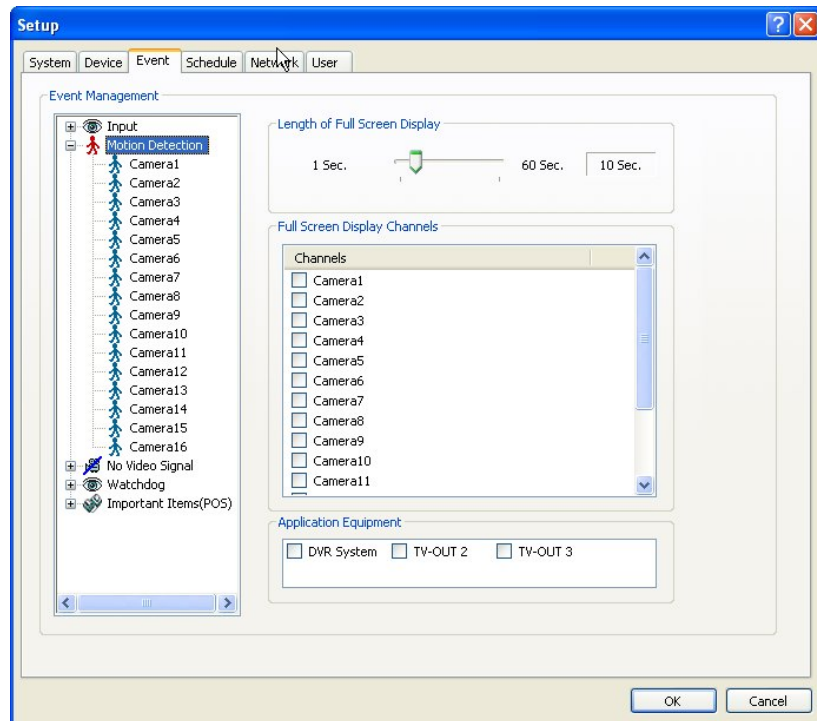

1.6.3.3 No Video Signal

The same identical concepts and methods as "Input" are applied to "No Video Signal".

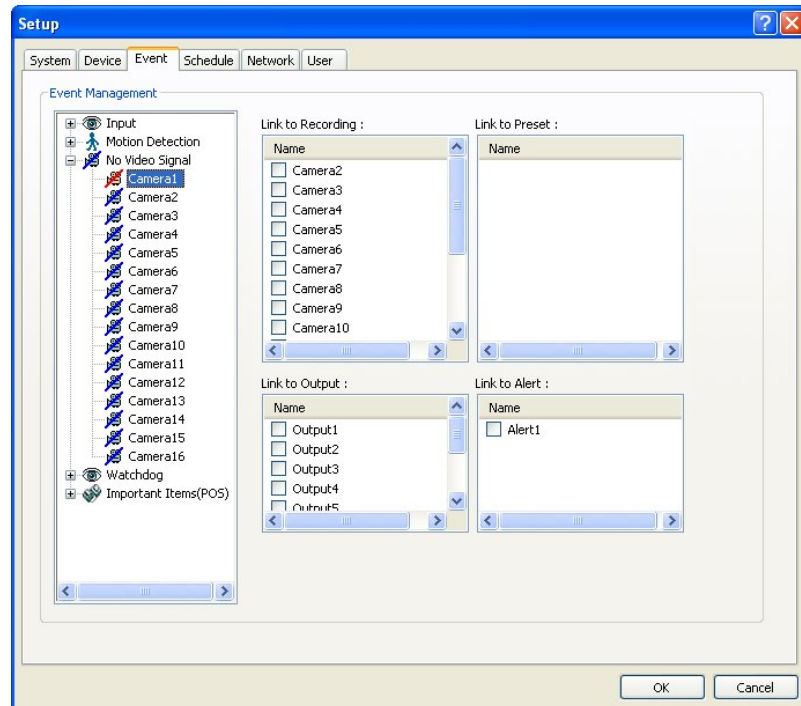

1.6.3.4 Watchdog

The same identical concepts and methods as "Input" are applied to "Watchdog". When "Video Capture Error" is occurred, it is linking to Alert and Output. User can link the event to Reboot, Message on DVR.

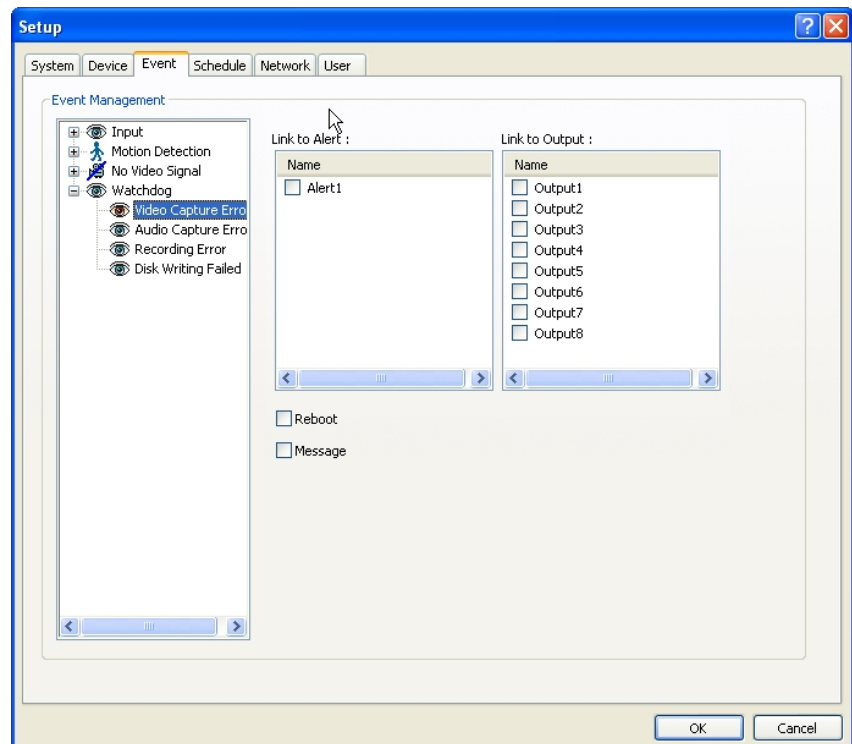

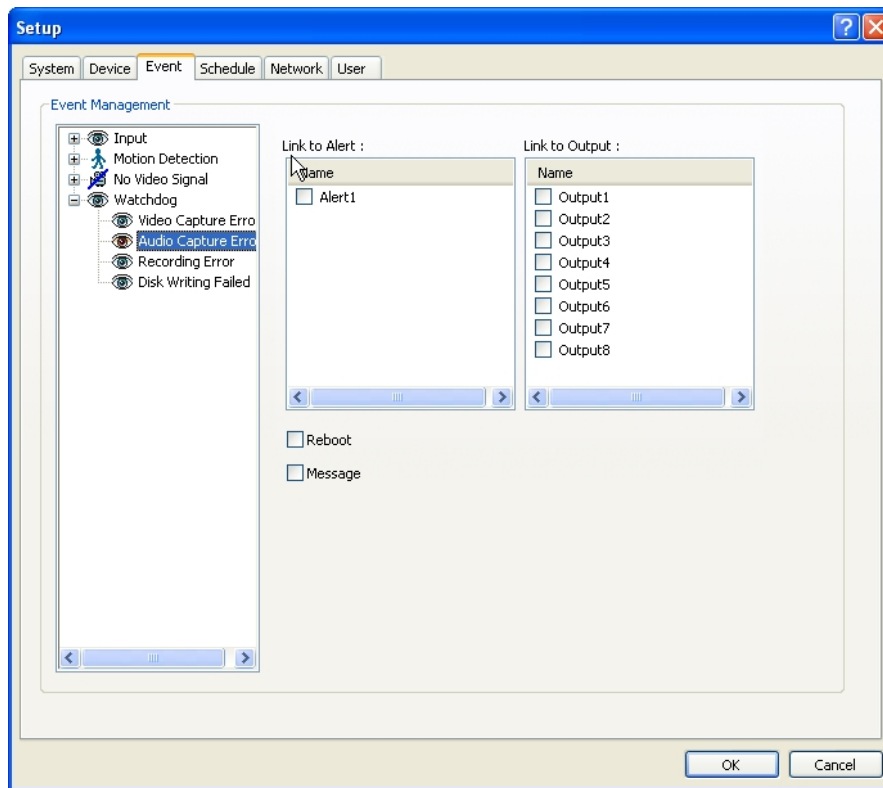

The same identical concepts and methods as “Input” are applied to “Audio Capture Error”. When “Audio Capture Error” is occurred, it is linking to Alert and Output. User can link the event to Reboot, Message on DVR.

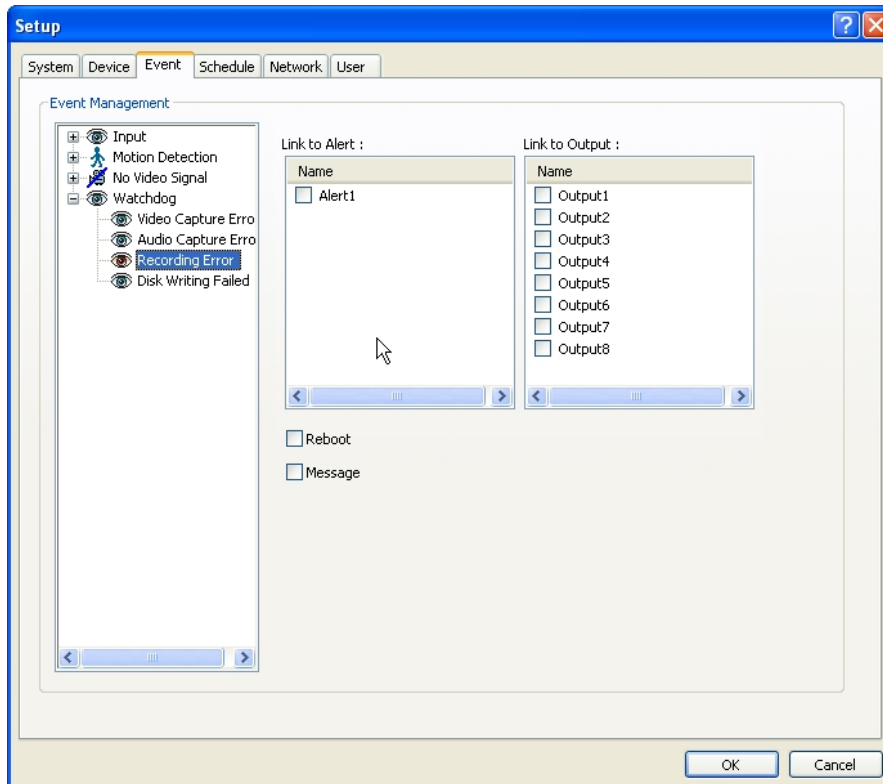

The same identical concepts and methods as “Input” are applied to “Recording Error”. When “Recording Error” is occurred, it is linking to Alert and Output. User can link the event to Reboot, Message on DVR.

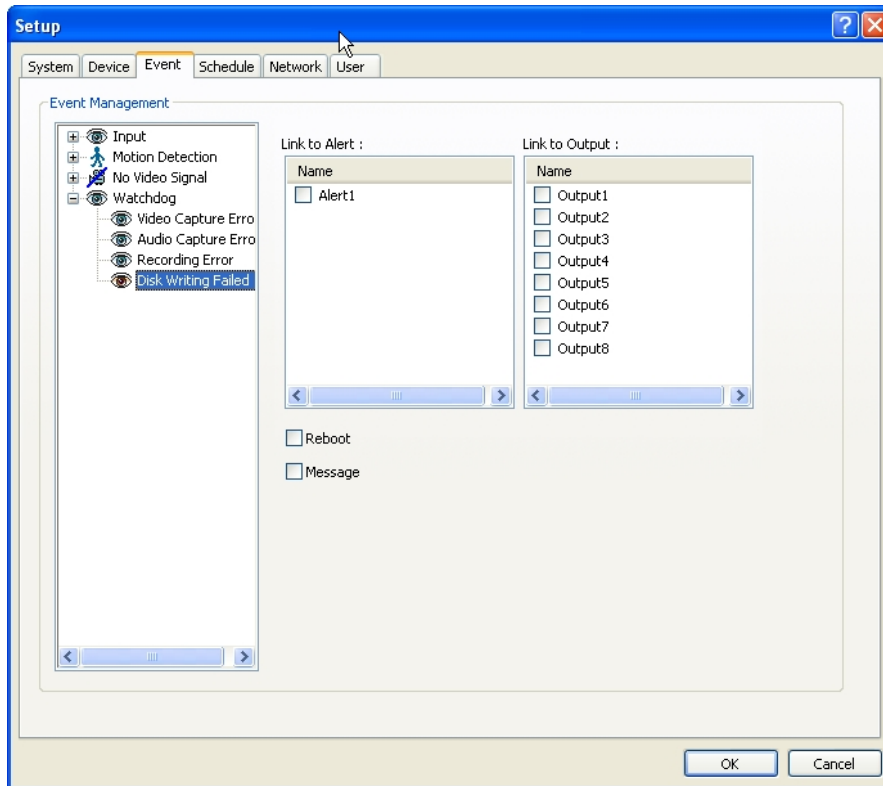

The same identical concepts and methods as "Input" are applied to "Recording Error". When "Disk Writing Failed" is occurred, it is linking to Alert and Output. User can link the event to Reboot, Message on DVR.

1.6.4 Schedule

"Schedule" is a place where the different activities of different devices are determined.

Setup

System Device Event **Schedule** Network User

Recording Device

Device Name : Camera1

	00	01	02	03	04	05	06	07	08	09	10	11	12	13	14	15	16	17	18	19	20	21	22	23
Sun	E	E	E	E	E	E	E	E	E	E	E	E	E	E	E	E	E	E	E	E	E	E	E	E
Mon	E	E	E	E	E	E	E	E	E	E	E	E	E	E	E	E	E	E	E	E	E	E	E	E
Tue	E	E	E	E	E	E	E	E	E	E	E	E	E	E	E	E	E	E	E	E	E	E	E	E
Wed	E	E	E	E	E	E	E	E	E	E	E	E	E	E	E	E	E	E	E	E	E	E	E	E
Thu	E	E	E	E	E	E	E	E	E	E	E	E	E	E	E	E	E	E	E	E	E	E	E	E
Fri	E	E	E	E	E	E	E	E	E	E	E	E	E	E	E	E	E	E	E	E	E	E	E	E
Sat	E	E	E	E	E	E	E	E	E	E	E	E	E	E	E	E	E	E	E	E	E	E	E	E
Holidays	E	E	E	E	E	E	E	E	E	E	E	E	E	E	E	E	E	E	E	E	E	E	E	E

Schedule Mode : H: Higher frame recording on event
 R: Recording
 E: Recording on event
 N: Stop Recording

Scheduled Backup...

OK Cancel

Each camera can have different recording options; scheduled recording by time & day and selective recording.

- * R: Recording at all times
- * E: Recording on event
- * N: Stop recording
- * H: Recording at all times and higher frame recording on event

Schedule Backup

☒ Use Scheduled Backup

Automatic Start Time : 01:00

Time Period

From : 02:00 To : 03:00

☒ Apply Previous Date ☒ Apply Previous Date

Channels

Channels

- ☒ Camera1
- ☒ Camera2
- ☒ Camera3
- ☒ Camera4
- ☒ Camera5

Select All

Password

Password : ..

Retype Password : ..

Target Directory : C:\backup

Browse...

☒ Create Subdirectory Name as Date

OK Cancel

* Use Scheduled Backup: To set backup automatically.

Please refer to next to example.

* Automatic Start Time: At 1 a.m. it Automatically starts back up.

Time Period

* From: When "Apply Previous Date" is checked, 2 a.m. means yesterday. If not, it is coming 2 a. m.

* To: Same concept as "From".

* Channel: Cameras wish to backup.

* Select All: Select all cameras

* Password: Give password to play back back up data.

* Retype Password: Retype password to double confirm.

* Target Directory: Selects directory to backup.

* Create Subdirectory Name as Date: Gives created directory name based on the date.

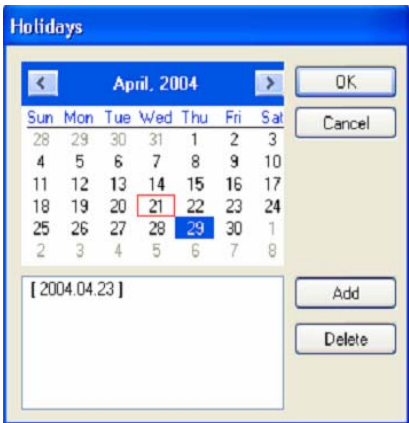

The holiday recording schedule set at the bottom of the "Schedule" table will be applied to selected dates.

1.6.4.1 Recording [Manual (Instant) Recording]

It is a function that enables users to react on an emergency situation properly by making AVR start recording immediately.



Note : 1. The purple icon indicates that it is on "Manual Recording".
2. Only 'Admin' can use "Manual recording".

1.6.4.2 Device

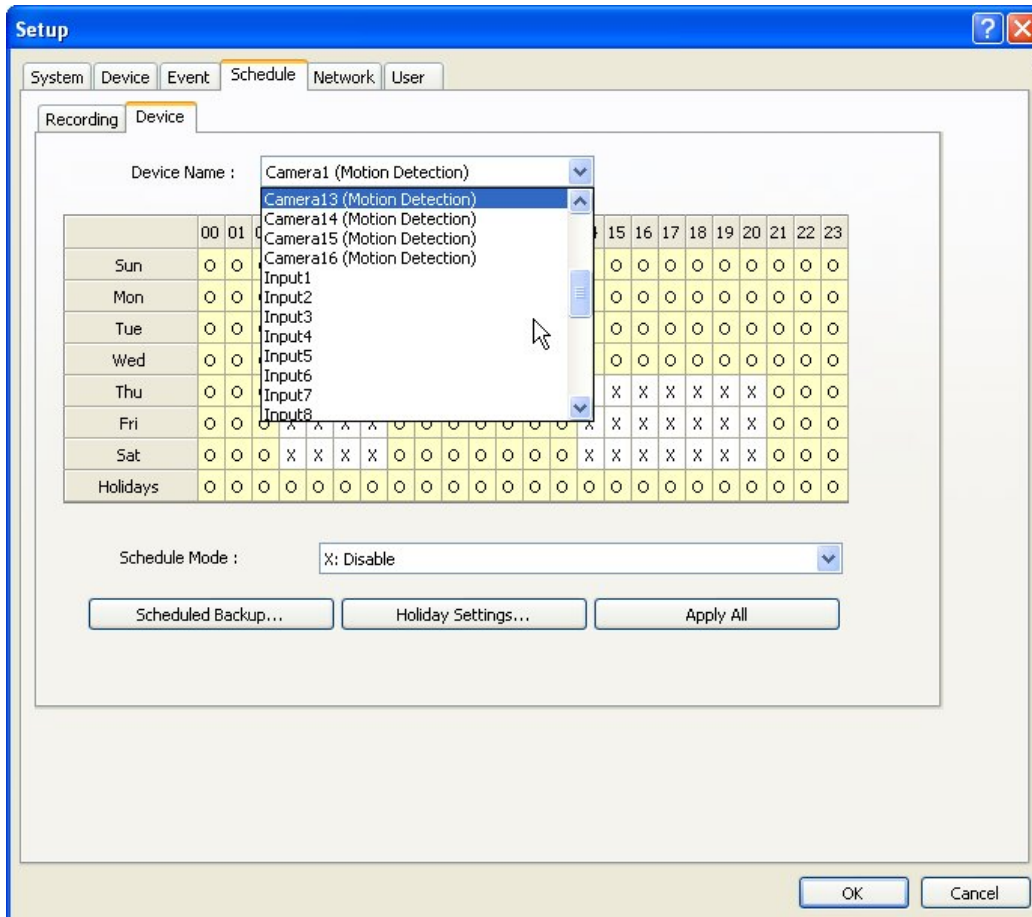

Select detailed schedule for recording on motion detection.

1.6.5 Network

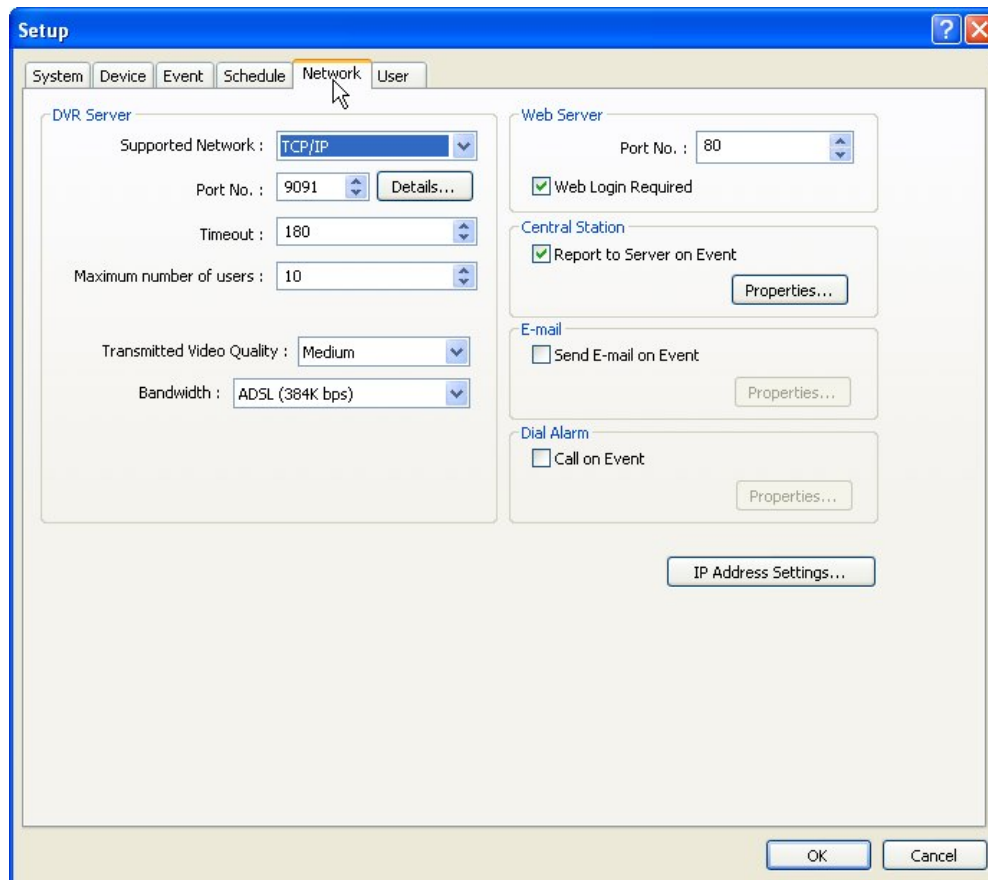

1.6.5.1 DVR Server

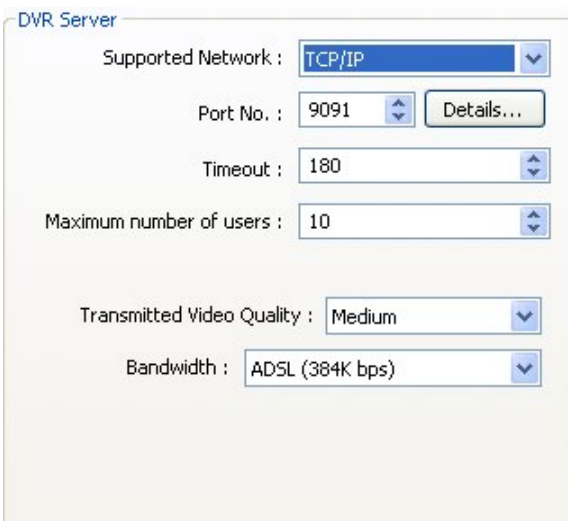

- * Supported Network:
 1. TCP/IP - Connecting to DVR Server from Client using Lan or DSL
 2. PSTN - Connecting to DVR Server from Client using PSTN or ISDN modem
 3. None - Not allowed to connect to DVR Server remotely
- * Port No.: The default port number is 9091.
- * Timeout: The time length of trials to connect to DVR Server from Client
- * Maximum Number of Users: The maximum number of users that can be logged in remotely.
- * Details: It shows all the port numbers that are available to use.

* Transmitted Video Quality: Video quality to be transmitted to Client.
As a reminder, the higher video quality gets, the slower network transmission speed becomes.
Therefore, it is often recommended to select low video quality when using "Narrowband".
* Bandwidth: Make sure to select the right bandwidth to have the right network performance.

Note : ar will automatically appoint a proper IP address to router. No router setup required.

1.6.5.2 Web Server



Web Server

Port No. : 80

☒ Web Login Required

* Port No.: Fixed HTTP Port No.
* Web Login Required: If the box is checked, login is required when connecting to DVR server using web browser. If the box is NOT checked, automatic login as "anonymous" will be done.

1.6.5.3 Central Station

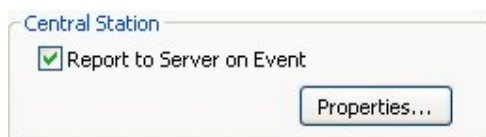

Central Station

☒ Report to Server on Event

Properties...

" Central Station" is a function that enables Client with static IP to manage multi DVR sites. Check the box and click on "Properties" for setup.
* Note: "DVR Manager" must be installed on Central Station Server (Client). For more details, refer to Appendix 3.

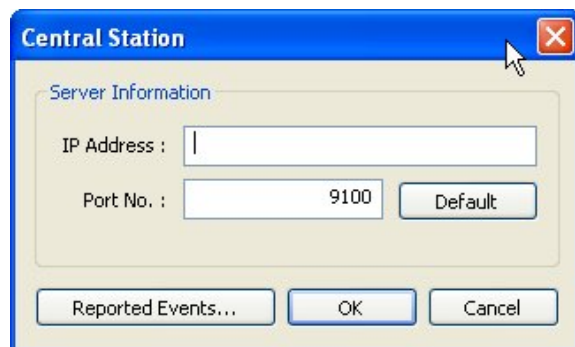

Central Station

Server Information

IP Address :

Port No. : 9100 Default

Reported Events... OK Cancel

Type in the IP address of Central Station Server (Client with Static IP) and click on "Reported Events" for more setup.

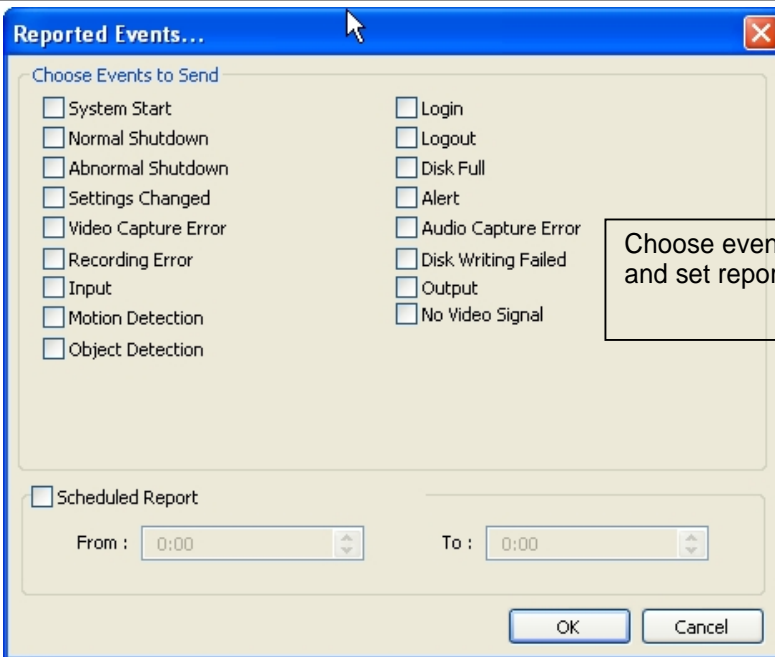

Reported Events...

Choose Events to Send

<input type="checkbox"/> System Start	<input type="checkbox"/> Login
<input type="checkbox"/> Normal Shutdown	<input type="checkbox"/> Logout
<input type="checkbox"/> Abnormal Shutdown	<input type="checkbox"/> Disk Full
<input type="checkbox"/> Settings Changed	<input type="checkbox"/> Alert
<input type="checkbox"/> Video Capture Error	<input type="checkbox"/> Audio Capture Error
<input type="checkbox"/> Recording Error	<input type="checkbox"/> Disk Writing Failed
<input type="checkbox"/> Input	<input type="checkbox"/> Output
<input type="checkbox"/> Motion Detection	<input type="checkbox"/> No Video Signal
<input type="checkbox"/> Object Detection	

☐ Scheduled Report

From : 0:00 To : 0:00

OK Cancel

Choose events to report to Central Station server and set reporting time period.

1.6.5.4 E-mail

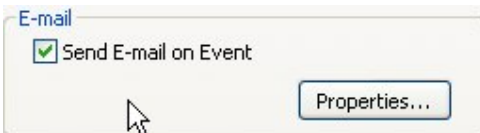

E-mail

☒ Send E-mail on Event

Properties...

E-mail is a function that enables AVR system to send out e-mails when selected events occur. Check the box and click on "Properties" for setup.

Note : Some e-mail servers may require authentication for ID and PW.

Make sure to put in the right IP address of SMTP server. Then, click on "Reported Events" for more setup. The "Reported Events" menu is the same as Central Station.

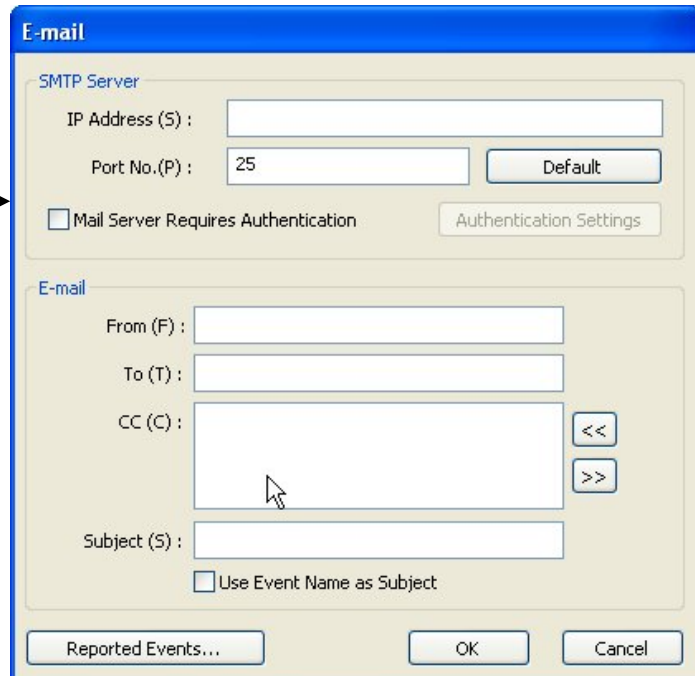

E-mail

SMTP Server

IP Address (S) :

Port No.(P) : 25

☐ Mail Server Requires Authentication

E-mail

From (F) :

To (T) :

CC (C) : << >>

Subject (S) :

☐ Use Event Name as Subject

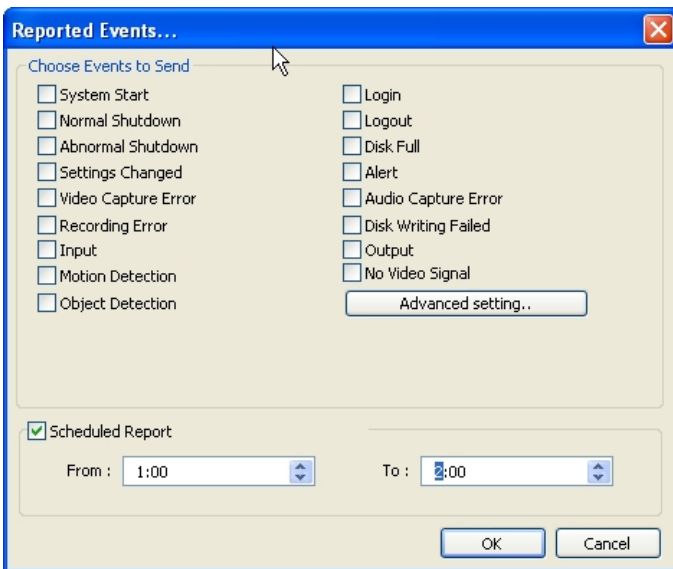

Send camera(s) to send out image(s) when the event occurs.

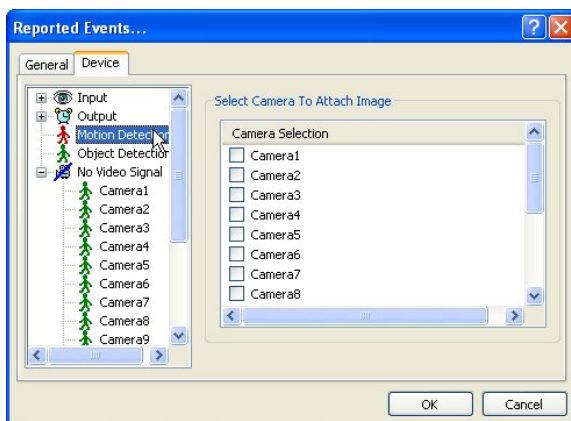
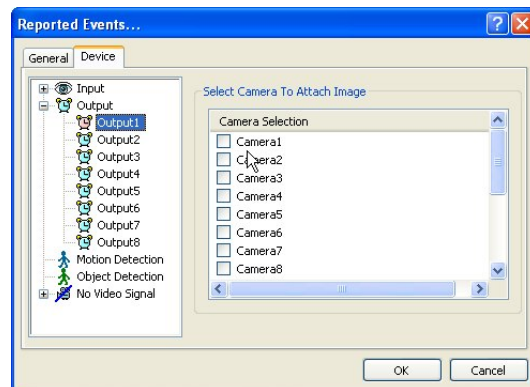
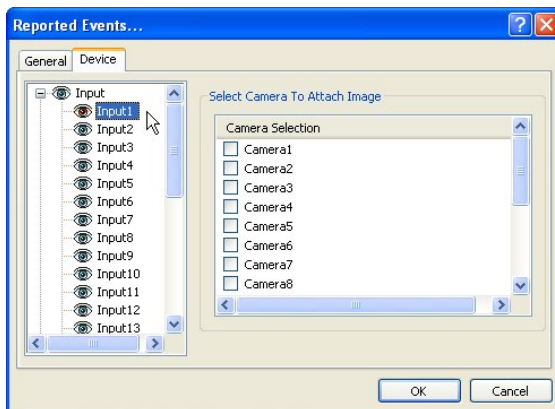

1.6.5.5 Dial Alarm

"Dial Alarm" is a function that enables AVR DVR system to call out on selected events. Check the box and click on "Properties" for setup.

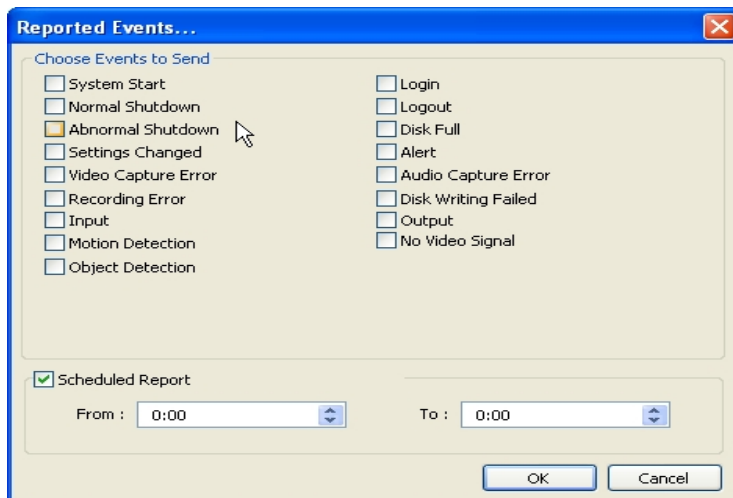
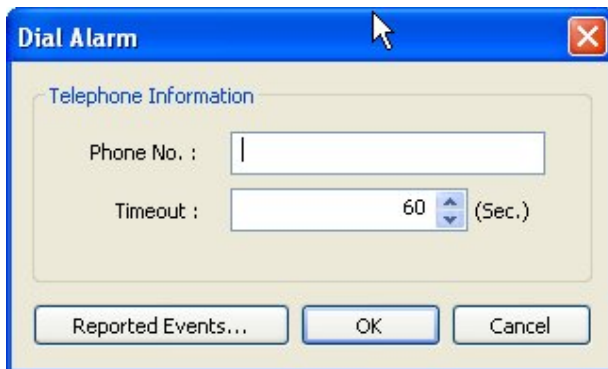

Modem card must be installed inside AVR DVR system to make this function work. Type in phone (mobile) number to report. Click on "Reported Events" (same setup as Central Station) for more setup.

1.6.5.6 IP Address Setup

IP Address Settings...

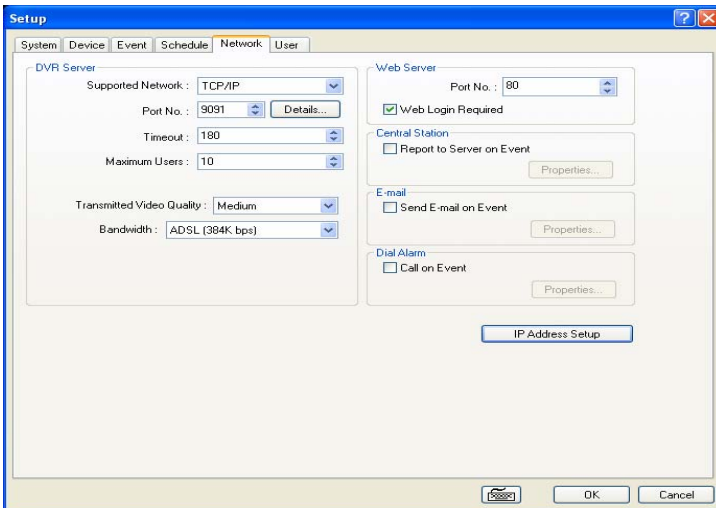

Click right mouse and select Properties for IP setup for AVR DVR's network functions.

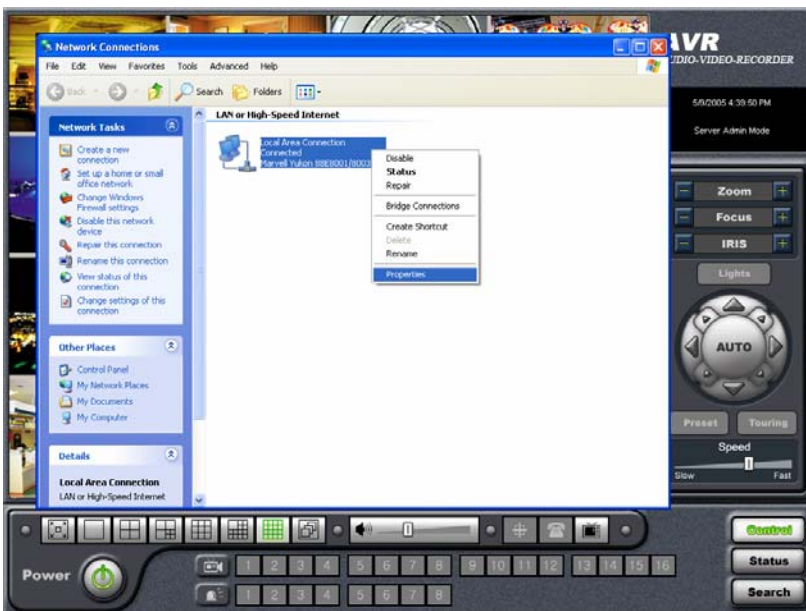

Clicking "IP Address Setting" will open a window for Network Connections as below.

1.6.6 User

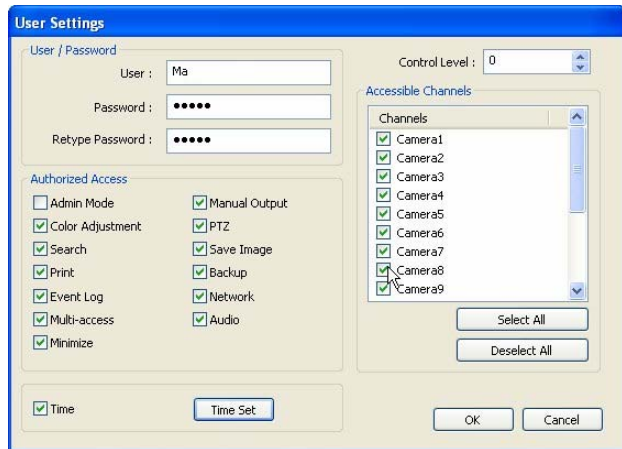
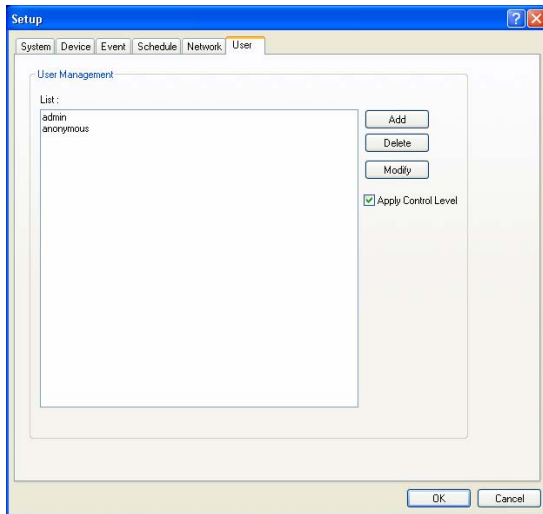

Users can be added, deleted or modified with different authorized access and control levels. There are no limits in the number of users created.

- * Authorized Access: Checked functions will be allowed to access remotely.
 - * Accessible Channels: Checked channels will be allow to view remotely.
 - * Control Level: The lowest number will be allowed to have the first priority to set up, control, etc remotely.
 - * Admin Mode: A user who can go into the setup and program (given the same authorization as "Admin"). Only ONE user with "Admin Mode" can log in remotely.
 - * Network: If checked, remote access authorization will be given.
 - * Multi-access: If checked, multi-users with the same user name can log in remotely at the same time.
 - * Minimize: An authority that can minimize S/W.
- Time Set :
- It's a function that enables Administrator to set time for certain users to log in only for the time allowed.

CHAPTER 2

View Log Application (Status)

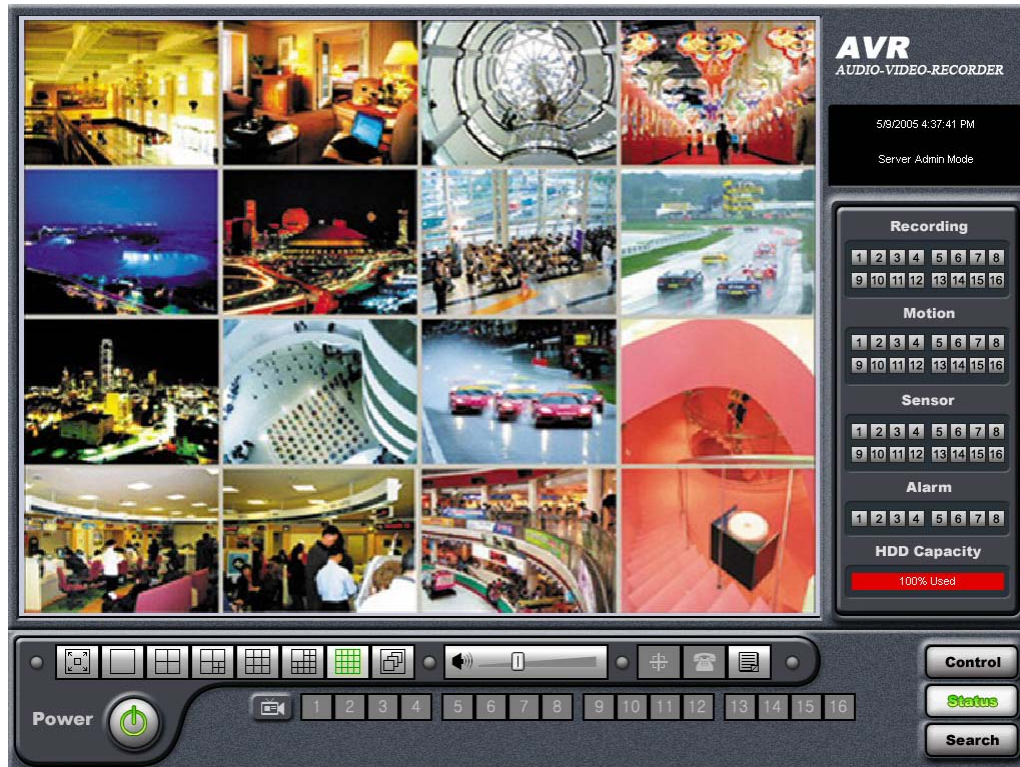

2.1 Screen Features

Recording Camera: It shows recording status.
 Sensor Detection: It shows sensor detection status.
 Motion Detection: It shows motion detection status.
 Alarm: It shows alarm activation status.
 HDD Capacity: It shows HDD capacity used for recording.
 Event: It shows events occurred.
 Event Log: It shows all the previous events occurred by date.



2.1.1 Event Log

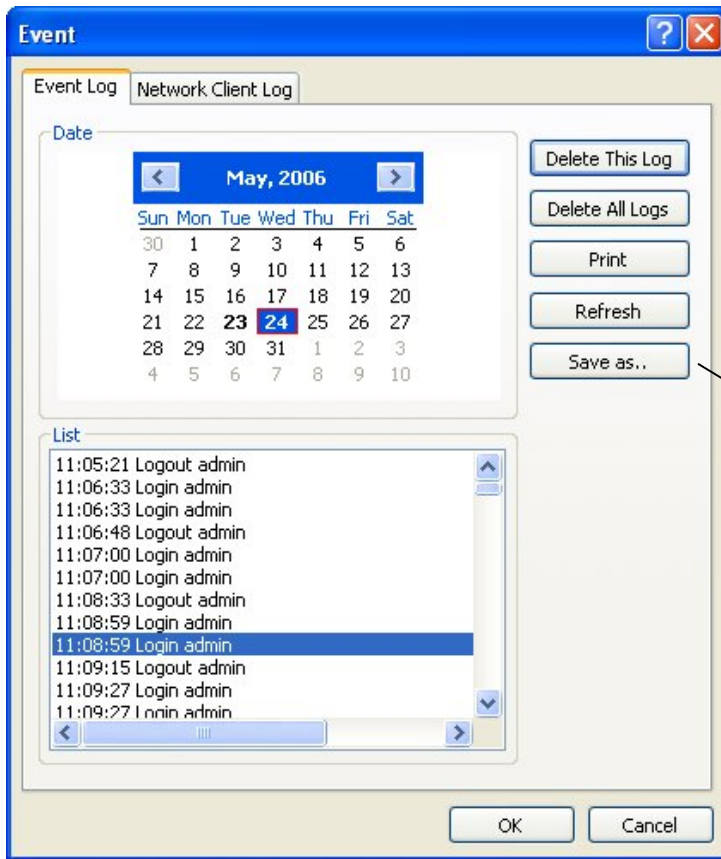

- * Date: All dates with events will be marked in bold numbers.
- * List: All events for a certain selected date will be shown.
- * Delete All Logs: If clicked, all the previous records will be deleted.
- * Delete This Log: If clicked, only the events for a certain selected date will be deleted.
- * Refresh: If clicked, events will be updated.
- * Print: Print the event log of a selected date.
- * Save as: Save an event log of selected date with text file.

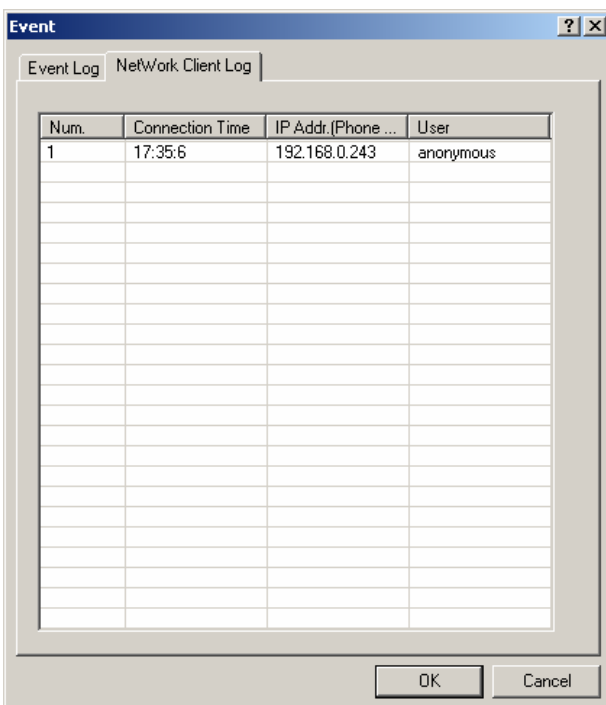
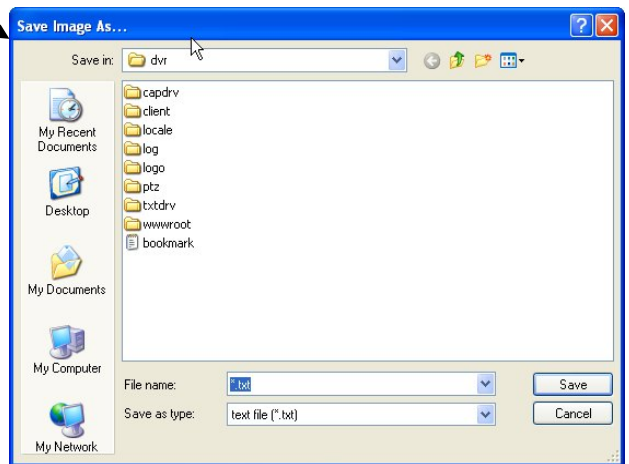

- * Network Client Log : Remote login records will be also kept on DVR server.

CHAPTER 3

Playback Application (Search)



3.1 Search Features 1

Calendar: All dates with recorded data will be marked in bold numbers.
 Blur/Sharp/Normal: Buttons to adjust sharpness of image
 Zoom: Buttons to zoom in/out
 Brightness: buttons to adjust brightness
 Contrast: buttons to adjust contrast
 Default: Default for Zoom/Brightness/Contrast

3.2 Search Features 2

3.2.1 Playback

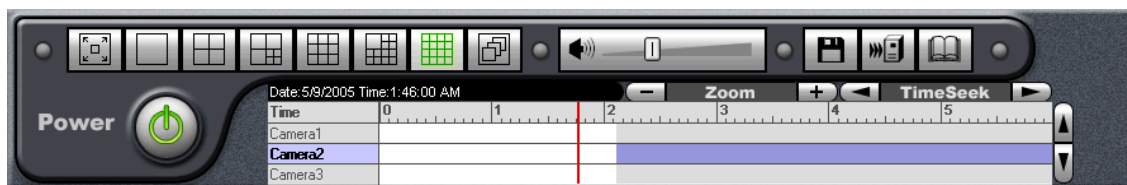

Clicking right mouse on Time bar for Browse... and select a folder containing backup data

For playback, simply select date, screen mode (1, 4, 9, 16, etc.), time by one click on the time bar and click the play button.

What different colors mean on the time bar:

1. Blue: Recorded data by sensor & motion detection
2. Purple: Recorded data by 24-hour-recording
3. White: No recorded data in all cameras
4. Gray: No recorded data for some cameras
5. Green: Blue + audio
6. Light Green: Purple + audio
7. Dark Red : Purple + recorded text data (POS)
8. Orange : Even- recorded data with recorded text data.
9. Dark Yellow : Event-recorded data + recorded text data + audio
10. Yellow : Purple + recorded text data + audio

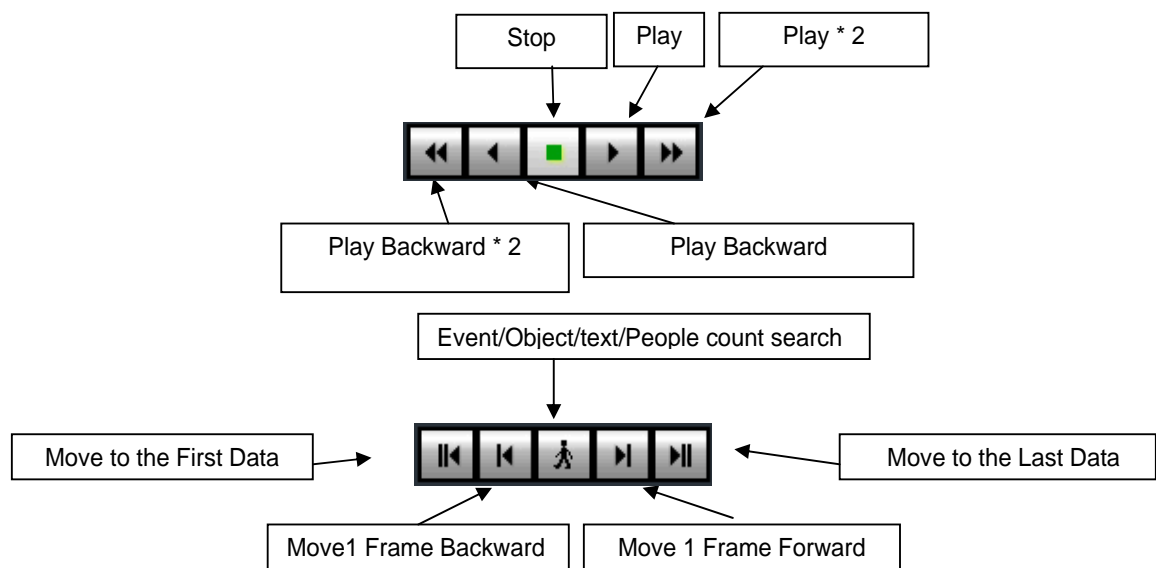

3.2.2 Event/Object/Text /People Count Search

[Event Search]



Click the Event/Object Search button and select "Event".

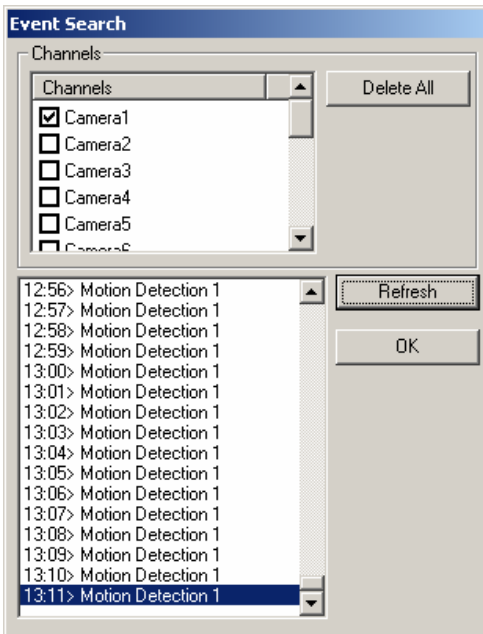

Select channels for Event Search.
Select one event from the event list and click "OK",
and the selected event will be displayed. Click
Refresh" to update the list.

[Object Search]

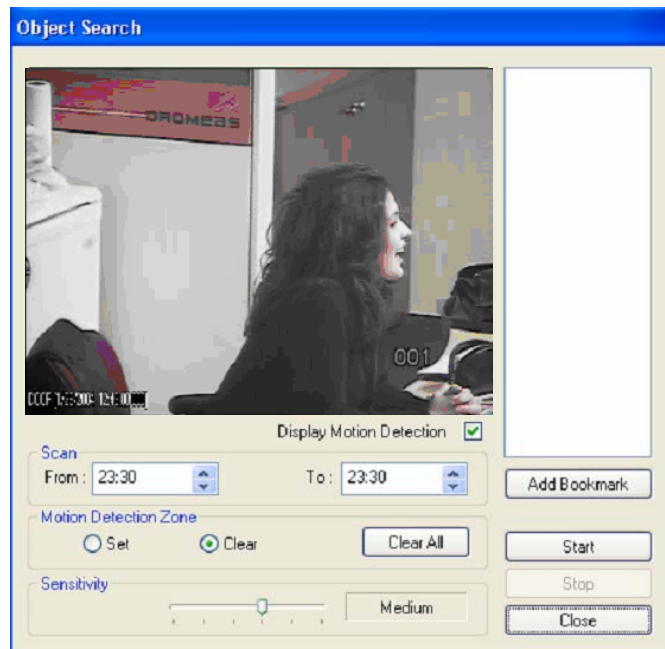

Object Search is only to search certain selected objects for a certain period of time.
Scan: Set the time period for object search
Motion Detection Zone: Select "Set" and mark areas for object search by dragging
mouse. "Clear" is used to erase certain areas inside motion detection zones.
Sensitivity: Set motion detection sensitivity level.
Clear All: Click on it to clear all the motion detection zones set.

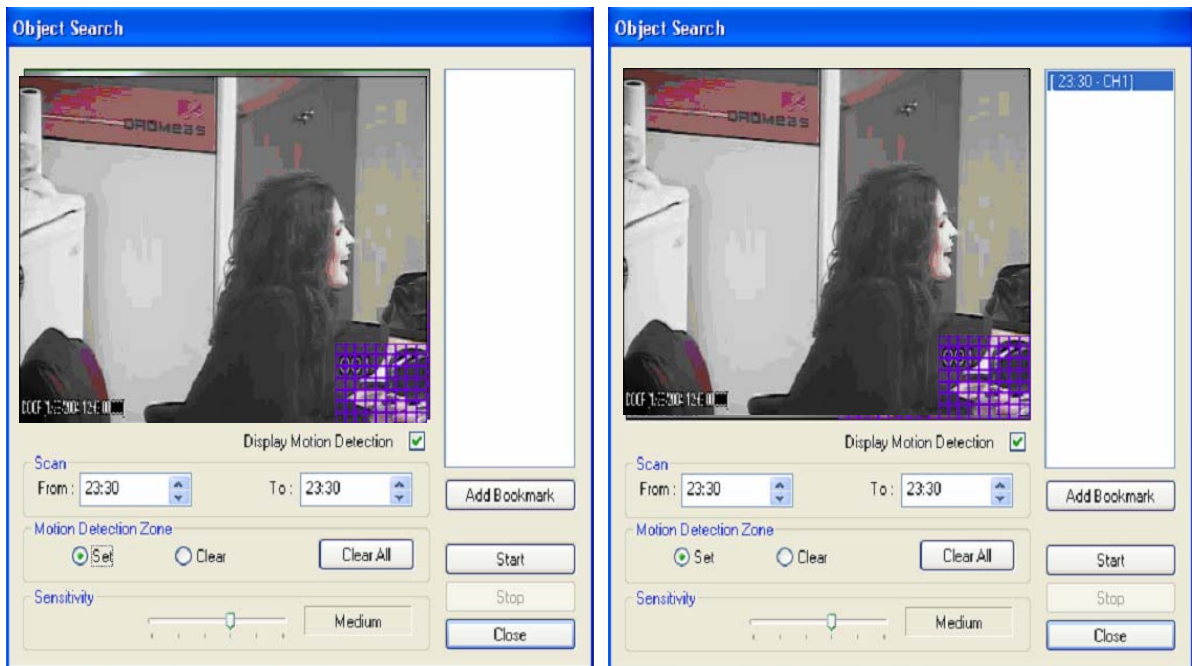

[Text Search]

It is to search POS text data with image according to selected time period and item.

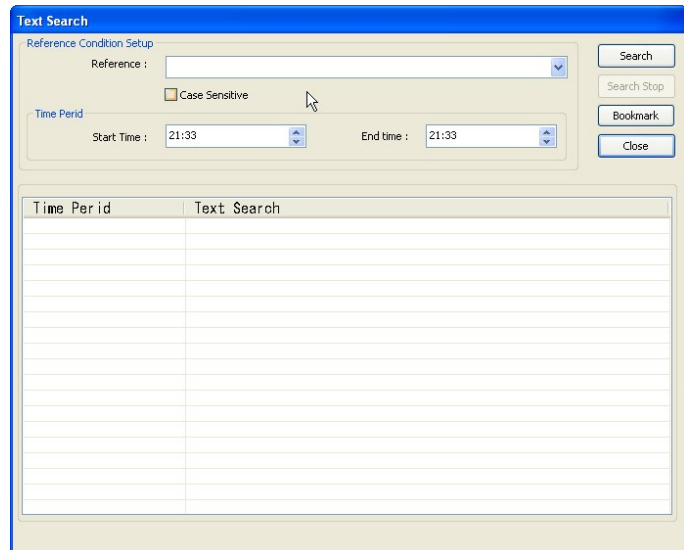

Put in an item (Reference), select time period and click on "Search", and a list with transactions will be displayed.

- Searched words will be retained in the combo ox in down-list format so the data can be easily shown in next serch.

[People Count Search]

It is to search people count statistics according to selected time period & camera.
Through this function, the results of people count and POS transaction can be analyzed by the hour and cameras.

What do you want to search?

☐ Event
☐ Object
☐ Text
☒ People Count
☐ Access Control

OK Cancel

Select date, camera & time, and statistics will be shown as below.
Statistics can also be saved as text file.

People Count Search

Daily count

< 2006년 5월 >

일 월 화 수 목 금 토

30	1	2	3	4	5	6
7	8	9	10	11	12	13
14	15	16	17	18	19	20
21	22	23	24	25	26	27
28	29	30	31	1	2	3
4	5	6	7	8	9	10

	7h	8h	9h	10h	11h	12h	13h	14h	15h	16h	17h
0	22	75	28	0	0	6	8	29	26	6	
0	45	27	2	0	0	1	8	7	9	35	
0	85	123	26	0	0	10	37	74	44	80	
0	5	72	5	0	0	0	15	9	11	74	
0	23	66	10	0	0	3	4	12	5	39	
0	26	44	10	0	0	3	9	6	5	12	
0	206	407	81	0	0	23	81	137	100	246	

People count statistics

☒ Camera
☒ Hour

Camera: Camera1, Camera2, Camera3, Camera4
 Hour: Hour0, Hour1, Hour2, Hour3

Start: 2006-05-25 End: 2006-05-25

Total Transaction: 210
 Total Count: 1335

Search

Delete, Delete All, Report, Close

*** People Count Search**

1. Transaction Count: Counting when DVR gets data from POS.
2. People count: Counting people in certain zones.

*** People Count Statistics**

1. Camera/Hour: Select camera and hour wish to search
2. Start/End: Select date wish to search
3. Total Transaction: Results after searching transaction count in total
4. Total Count: Results after searching people count in total
5. Search: Click it to start search
6. Delete/Delete All: To erase data in statistics
7. Report: To save it in text file



* How to read data and graph

1. Counted number of (T)ransaction/ Counted number of (P)eople count



2. Red Color: Rate of people count

Green Color: Rate of Transaction

The Pie Graph will show at a glance how many transactions have been performed, compared to the number of people counted.

3.2.3 Monitoring & Searching

It is a feature that enables user to view live video while searching recorded data.



Click the right mouse and select "Monitoring On" to view live video. Click the right mouse again and select "Monitoring Off" to go back to "Search Mode".

3.2.4 Bookmark & Go To



Bookmark (Favorites): Added data from "Object Search" are stored here.

Go To: Select desired time to search and click "OK".

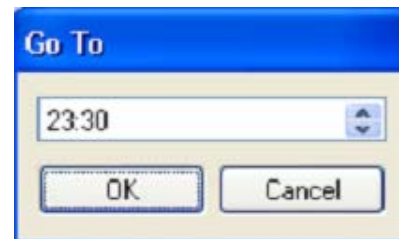

3.2.5 Save



Watermark(Image)
Using Watermark(Image): To attach a certain logo or special picture on AVI file.

AVI: For saving motion pictures and audio
BMP: For saving images. Watermarked images can be saved.
JPEG: For saving regular still images. Quality is not as good as BMP but less HDD is used.
Save in JPEG with Time Period: For scheduled save in JPEG

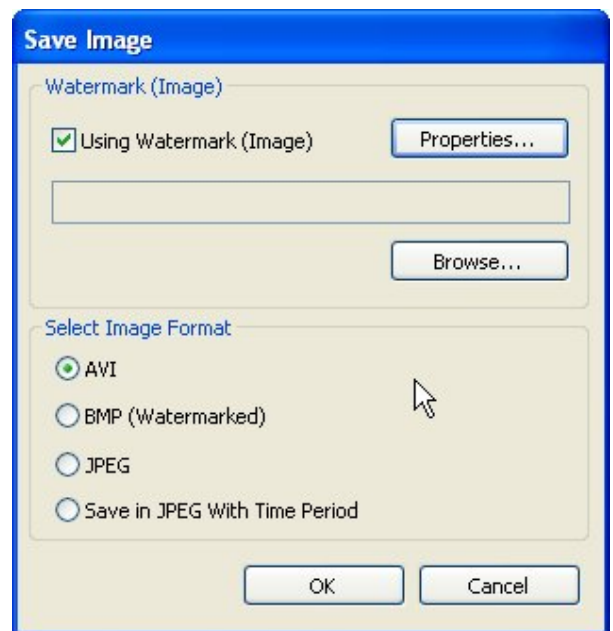

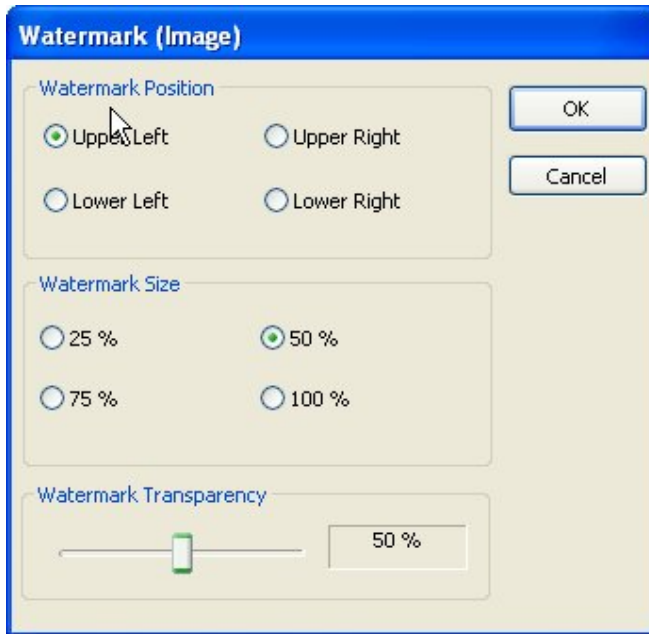

- Watermark Setting
Select each for desirable watermark setting.

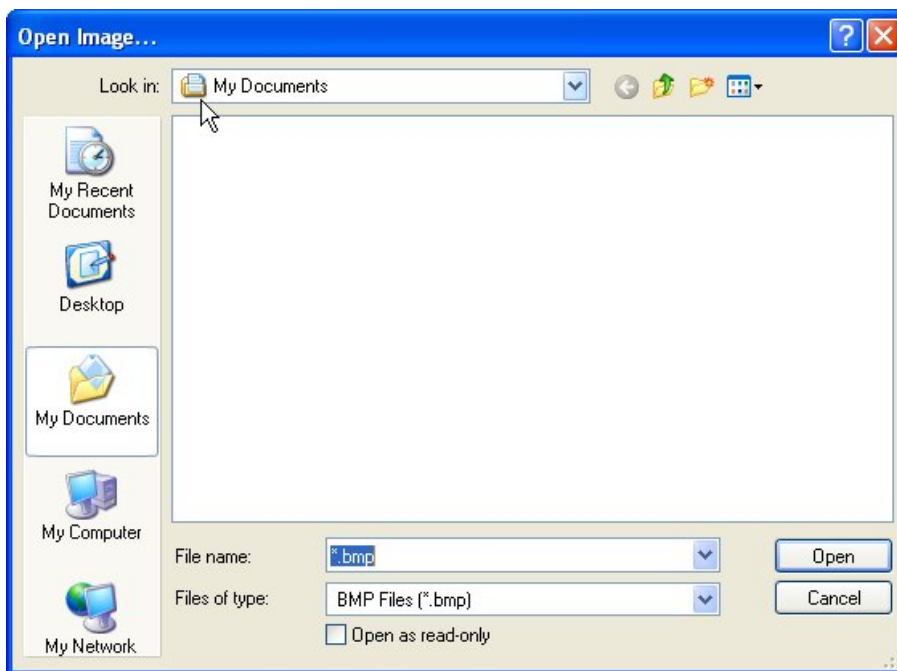

Click on "Browse" to find watermark image or logo.

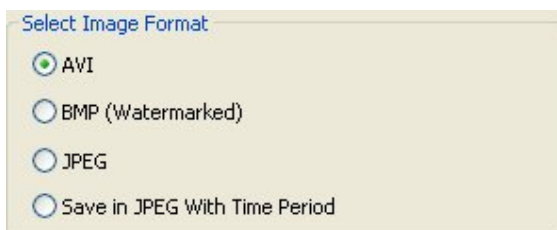

[Save in AVI Format]

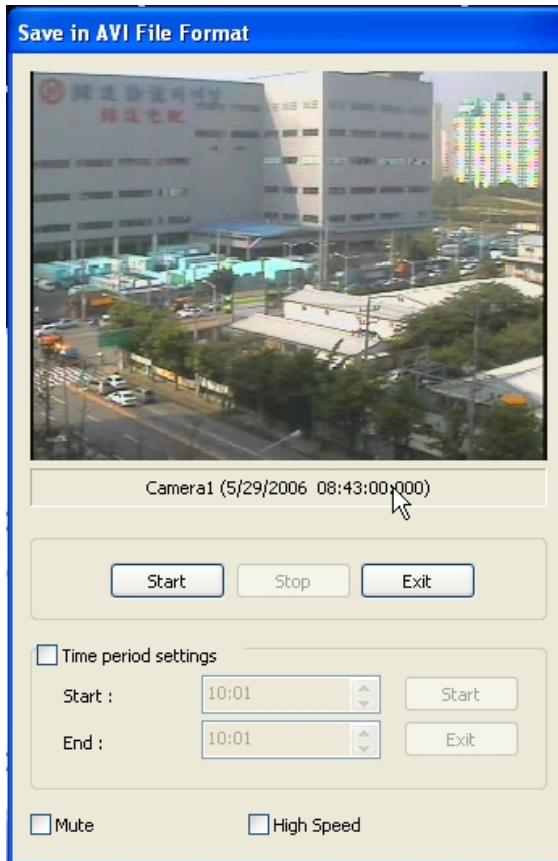

Click "Start" to start saving and "Stop" to stop saving.

Mute: Saving video only (no audio)

High Speed: Saving in high speed

Click time period settings and put the time period that you want to save.

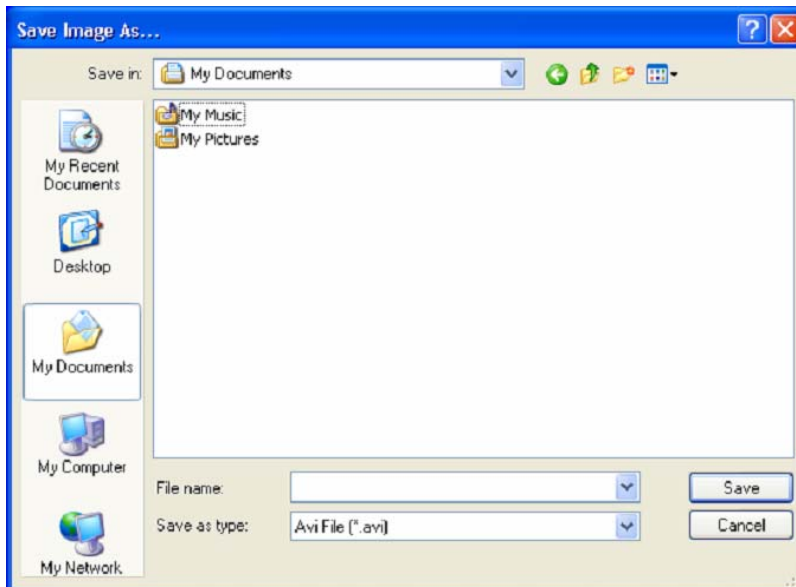

[Save in BMP Format]



Click "Start" and select "BMP" as you save images. Saved images can be checked using "Watermark Proofer".

[Watermark Proofer]

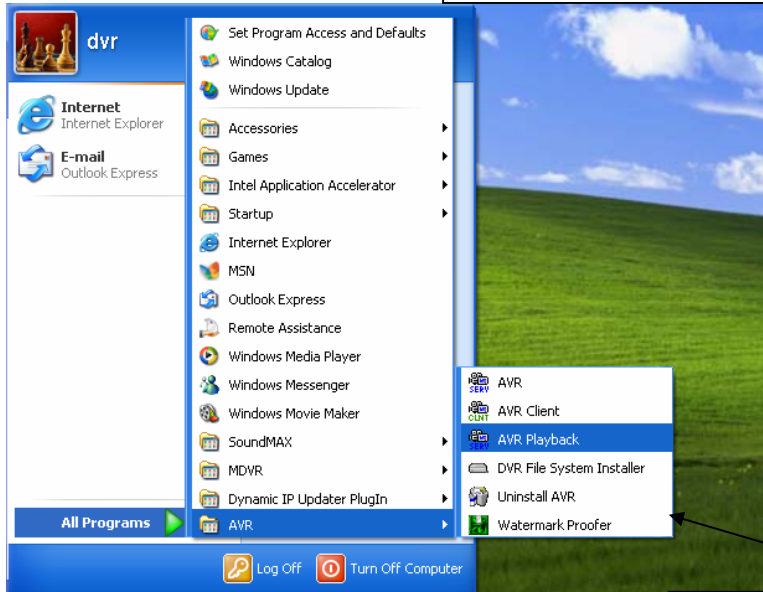

Execute "Watermark Proofer" and check if certain saved images are forged or not.

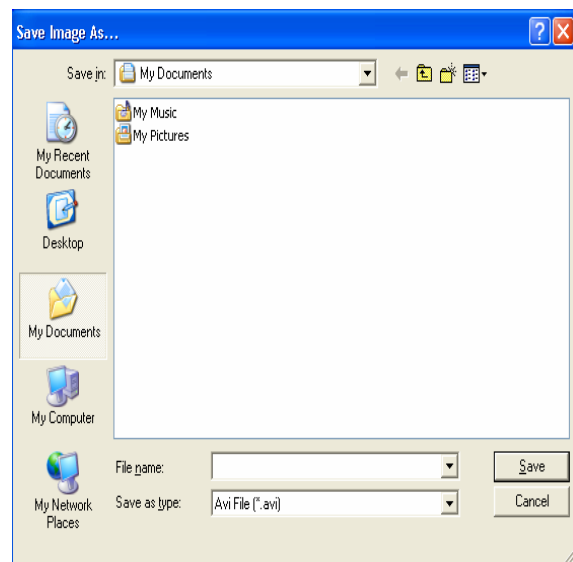
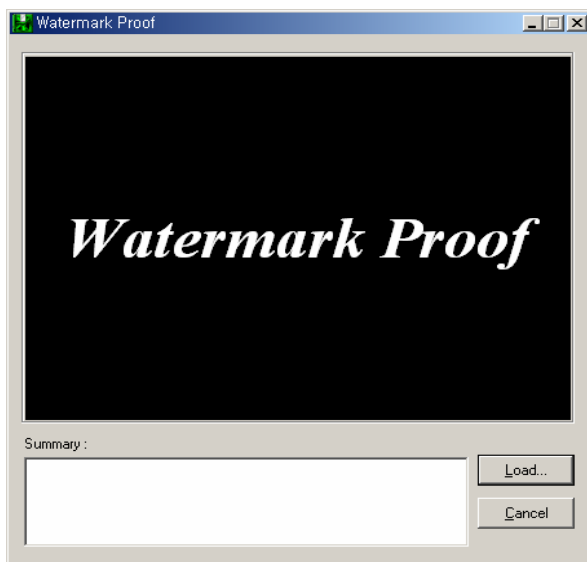

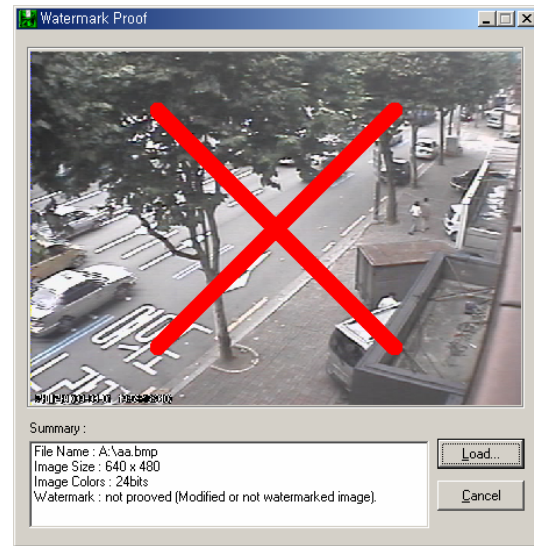
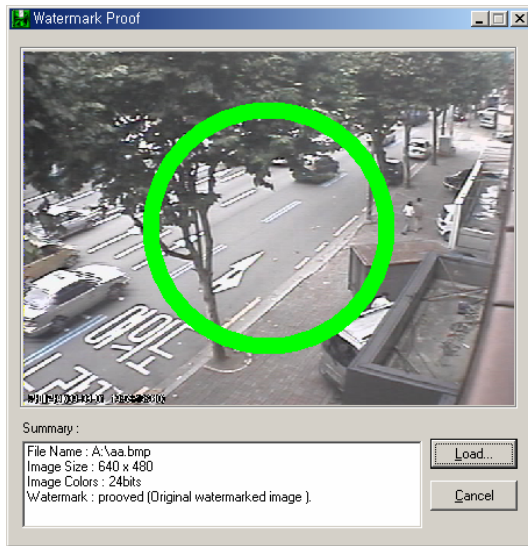

[Save in JPEG Format]



Click "Start" and select "JPEG" as you save images.

[Save in JPEG with Time Period]



Select time period and select channels to be saved in JPEG.

3.2.6 Print

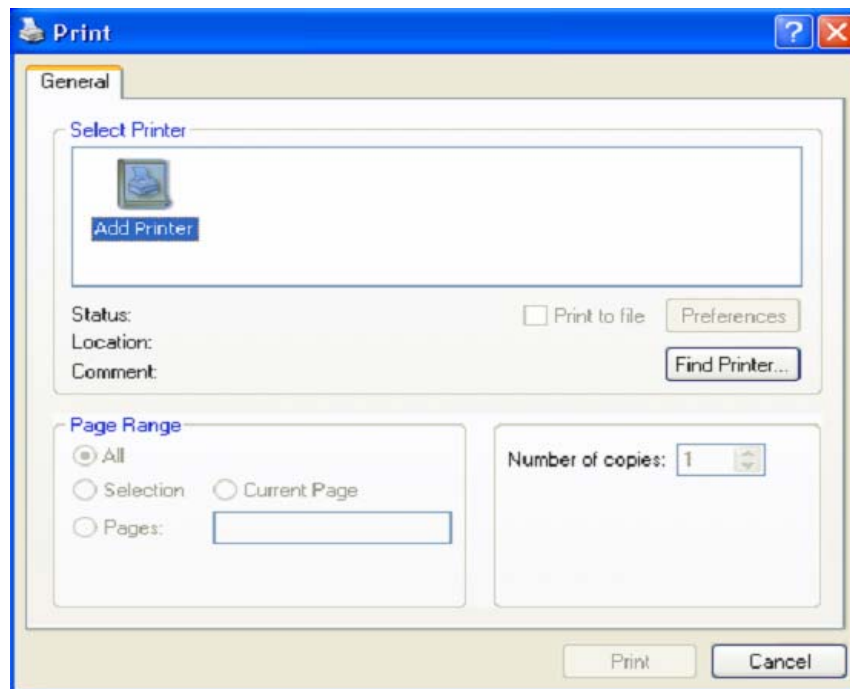

Click the "Print" button and follow the same printing procedure as you would normally print out documents.



3.2.7 Backup

The recorded data can be copied from the hard disk to external storage devices, such as CD-R, DVD.

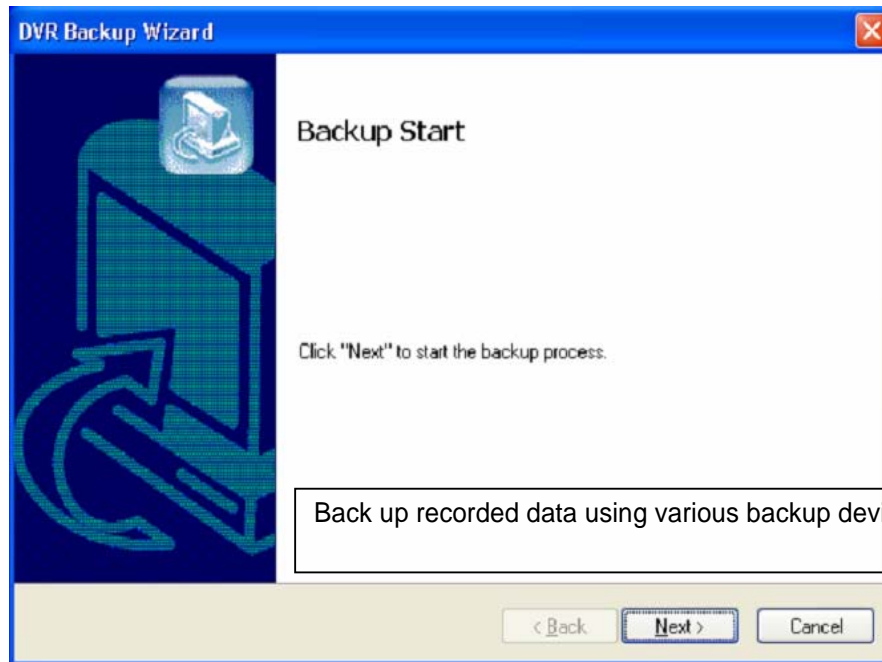

Back up recorded data using various backup devices.

3.2.7.1 DFS Back up

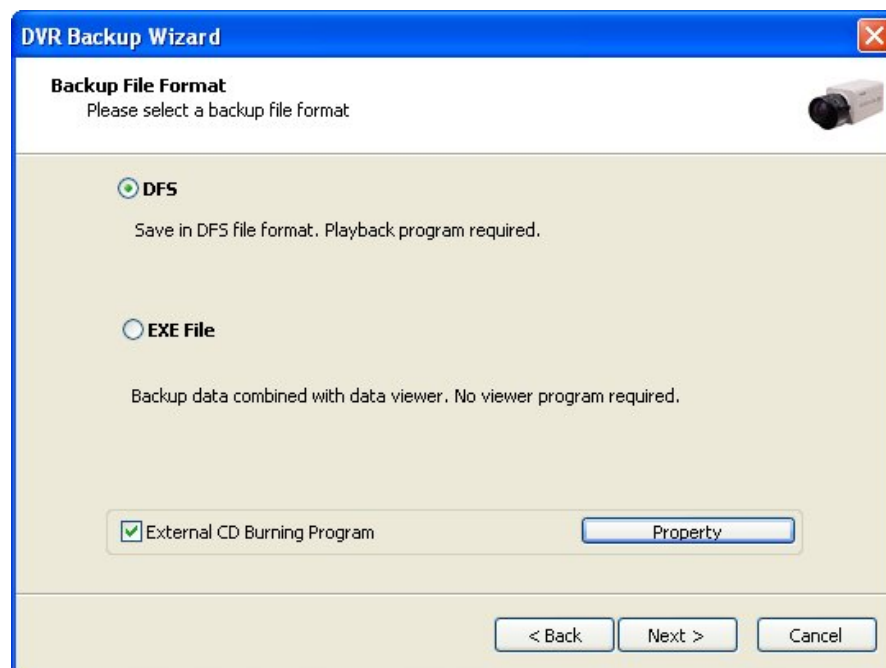

DFS: Save in DFS file format.

Dialog: Show the directory of burning software (ex.Nero Burning)

External CD Burning Program: User can run the other CD burning program such as Nero burning.
After successfully back up the file, user can burn the data onto CD.

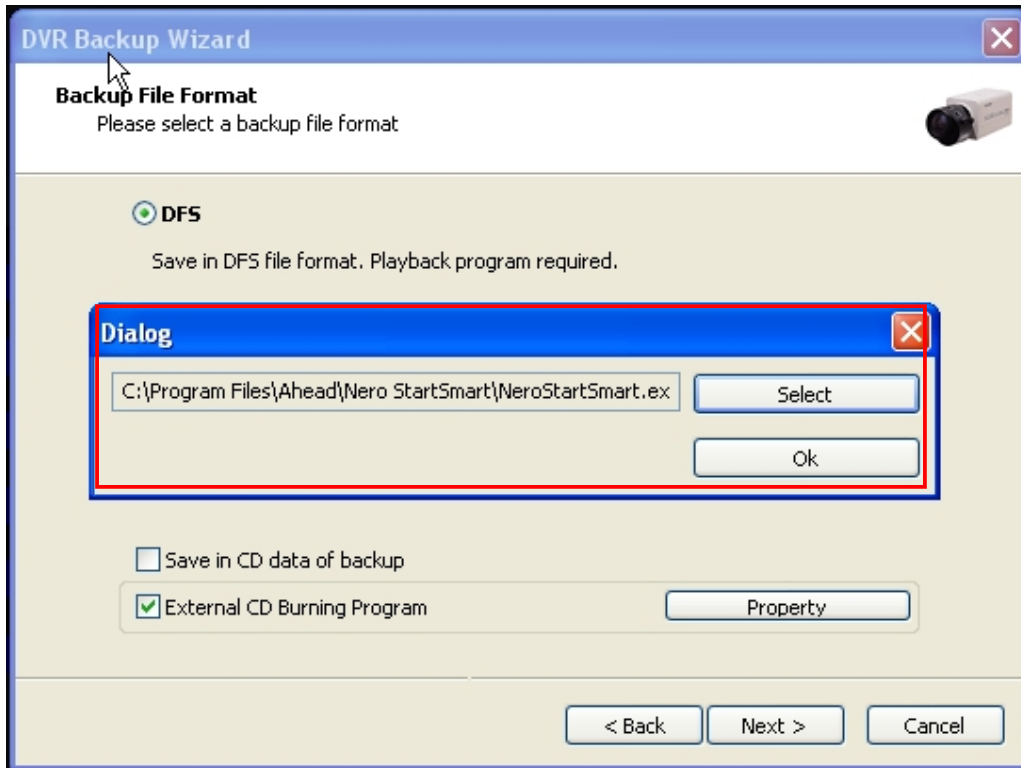

DVR Backup Wizard

Backup Device
Please select backup device

Select Time Period

From 4/25/2004 00:00

To 4/25/2004 23:59

Password

Password

Retype Password

Backup Folder F:\ Browse...

< Back Next > Cancel

Select Time Period : Specify time period for backup. The minimum period for backup is 1 minute.
If password is set, viewing backup data will be possible only when it is typed in.
Backup Folder : Click the "Browse" button, select a drive to back up and enter a desired folder name.

DVR Backup Wizard

Camera Channels
Select camera channels.

Channels

☒ Channel 1 ☒ Channel 2 ☒ Channel 3 ☒ Channel 4

☒ Channel 5 ☒ Channel 6 ☒ Channel 7 ☒ Channel 8

☒ Channel 9 ☒ Channel 10 ☒ Channel 11 ☒ Channel 12

☒ Channel 13 ☒ Channel 14 ☒ Channel 15 ☒ Channel 16

Select All

Deselect All

Channels

☐ Channel 17 ☐ Channel 18 ☐ Channel 19 ☐ Channel 20

☐ Channel 21 ☐ Channel 22 ☐ Channel 23 ☐ Channel 24

☐ Channel 25 ☐ Channel 26 ☐ Channel 27 ☐ Channel 28

☐ Channel 29 ☐ Channel 30 ☐ Channel 31 ☐ Channel 32

Select All

Deselect All

< Back Next > Cancel



Play CD-Burning: Check to burn the backup data through an external Burning program.
Log File: Shows "Backup Start Time", "Directory", "Status-fail or Success".

3.2.7.2 EXE Back up

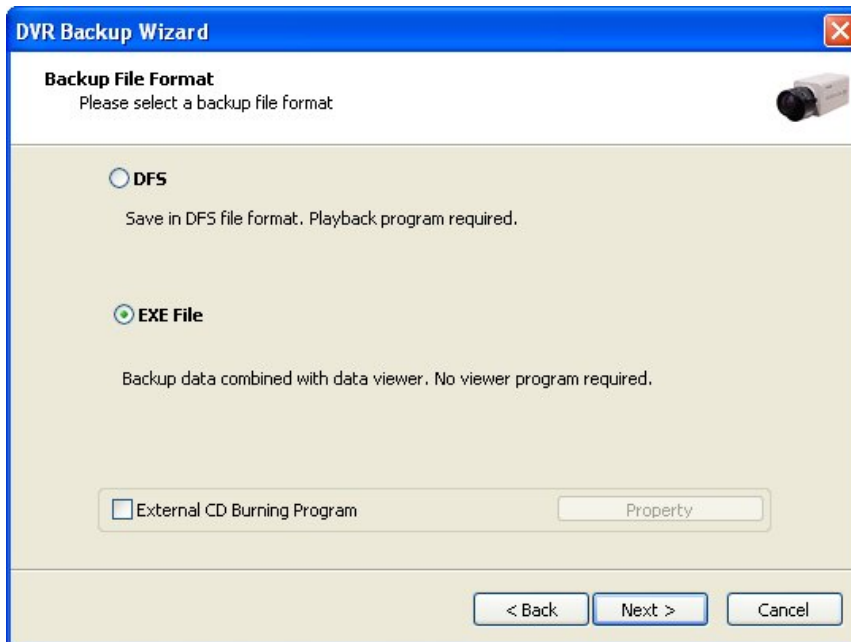

Any recorded data can be saved as ".exe" file. No viewer program is required to see saved data.

Note : 1. file size limited up to 1 GB.

2. 1 channel backup only.

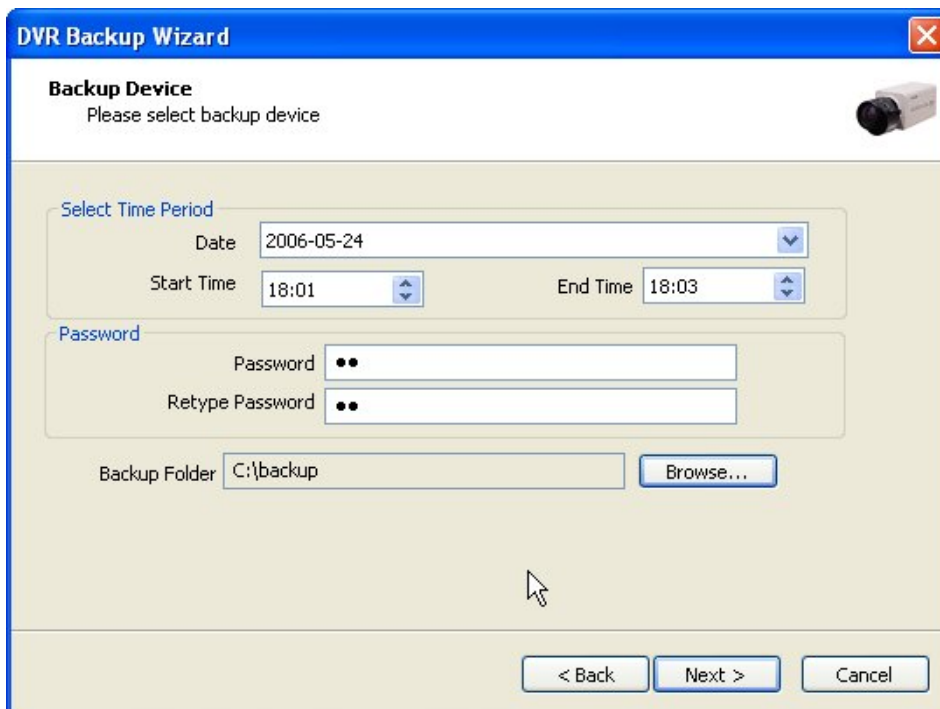

1. Select "EXE File".
2. Specify time period, password, drive, etc.
3. Select ONE channel to back up.
4. Specify file size up to ONE GB. If it is larger than 1GB, multiple exe files will be created.
5. Tick the "Once Make EXE File" box to create only one file with the file size specified.
6. Double-click the exe file created to see data.

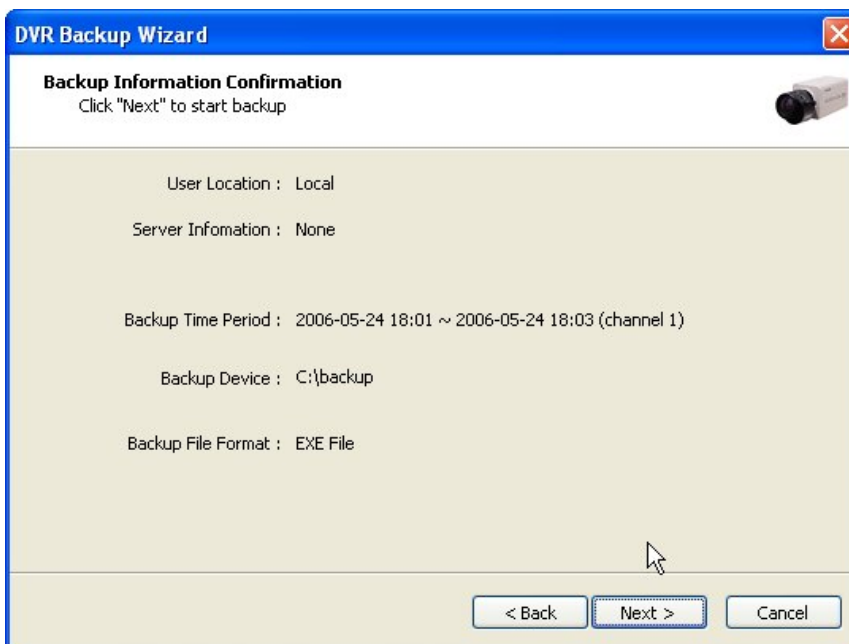

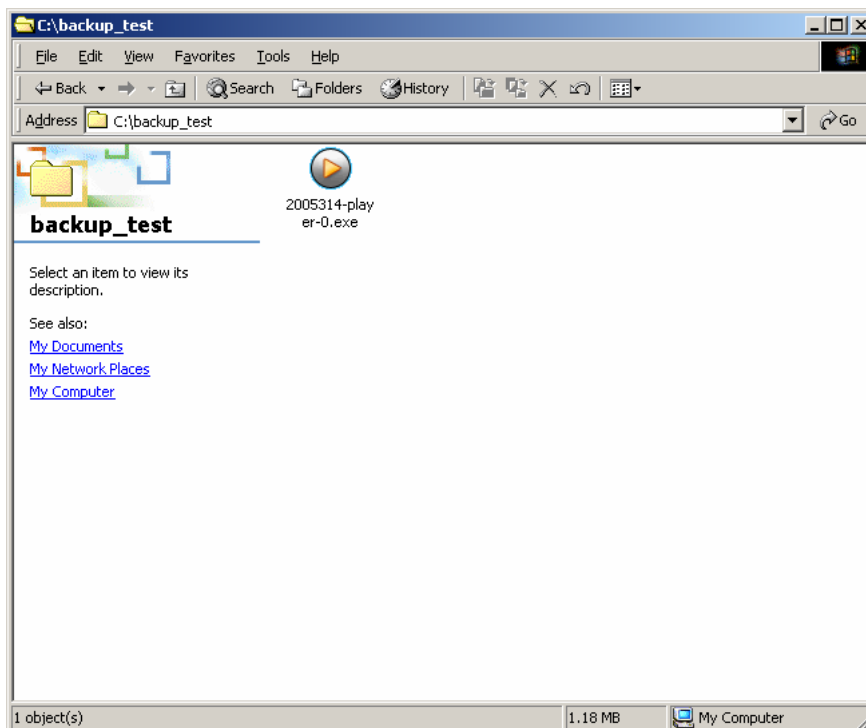
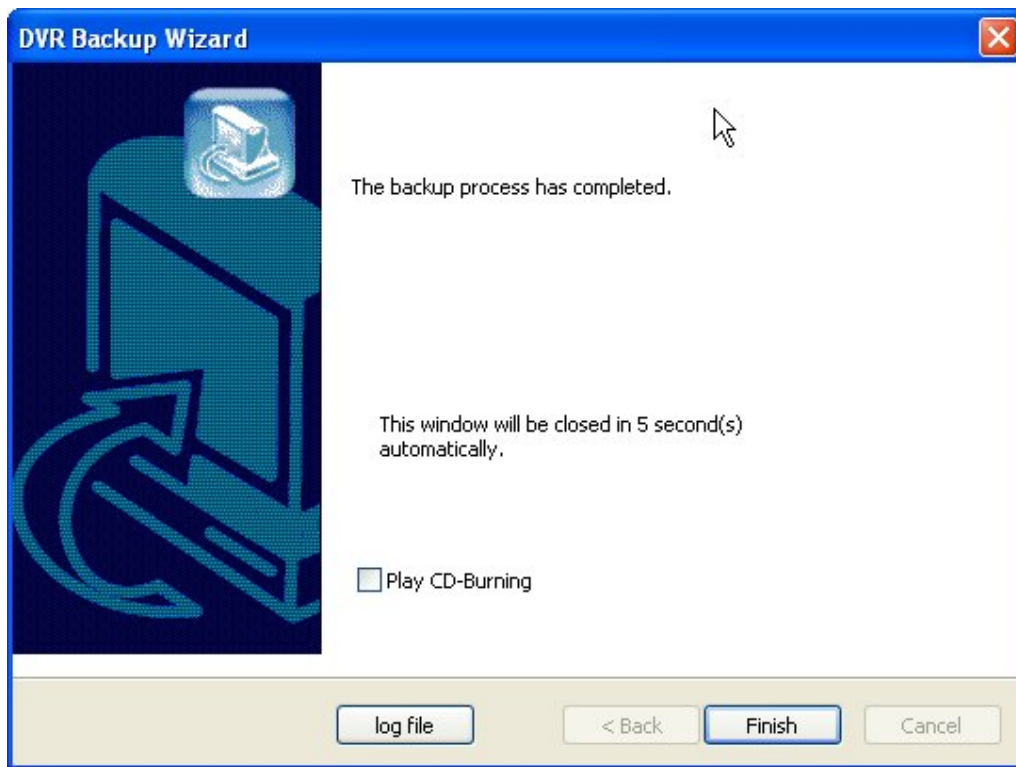

3.2.7.3 Run CD Burner (For Non Windows XP Users)

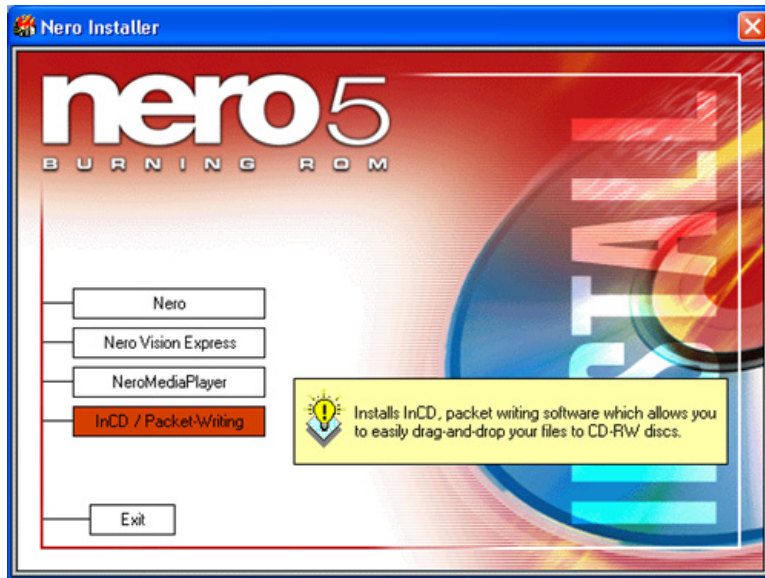

1. Install bundle CD and install INCD.
3. After installing INCD, run "**InCDL.exe**" which is the INCD Launch Program.
4. Insert a blank RW CD and then start formatting it (If it is a brand-new one, click "Format" instead of "Quick Format").

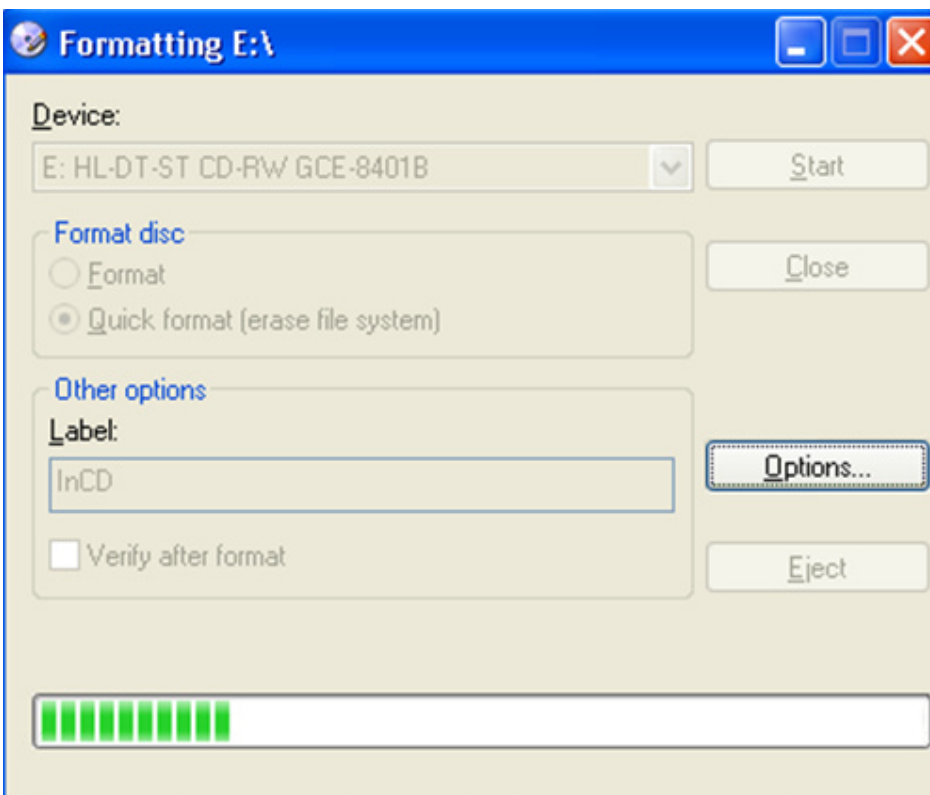
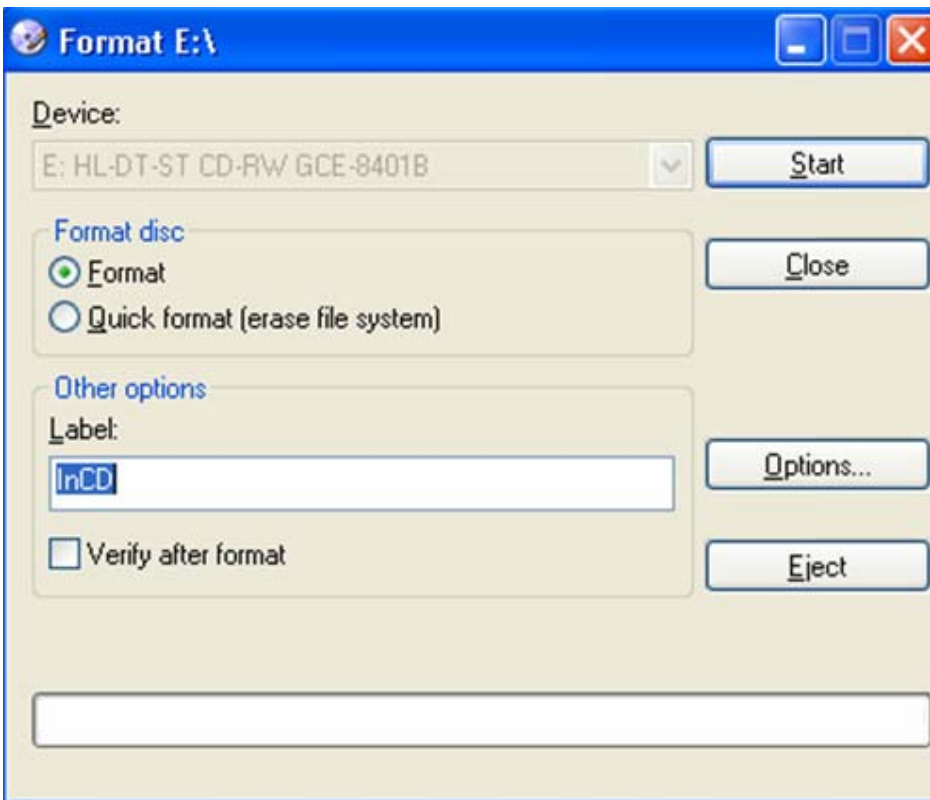

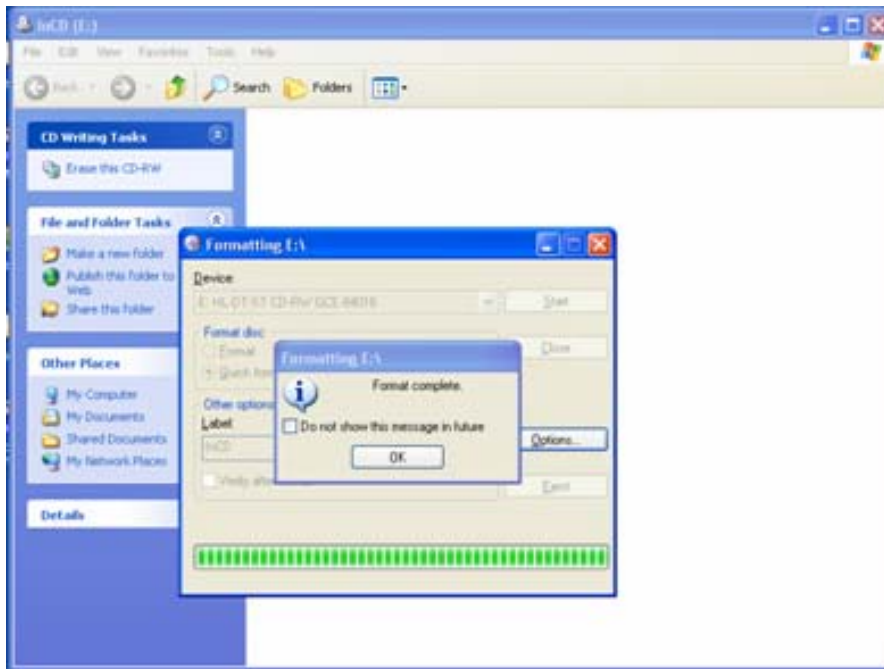

5. Leave the AVR Program and insert the blank RW CD which has been formatted.
6. Select "Backup" and click "Next" to start.
7. Select time period & password and click "Browse" to create a folder.

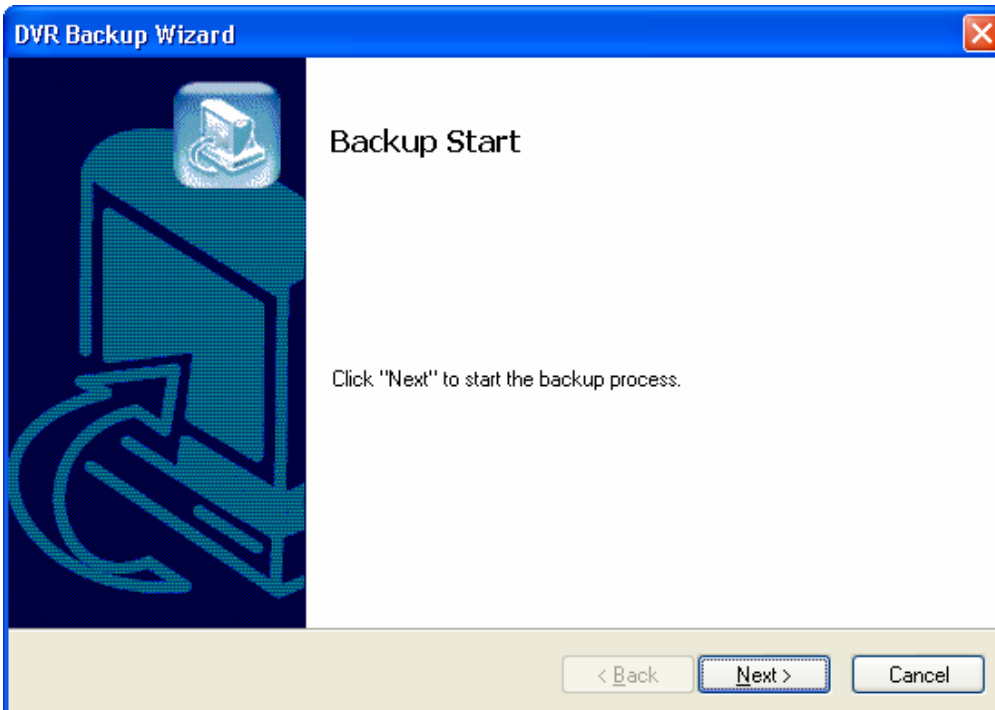

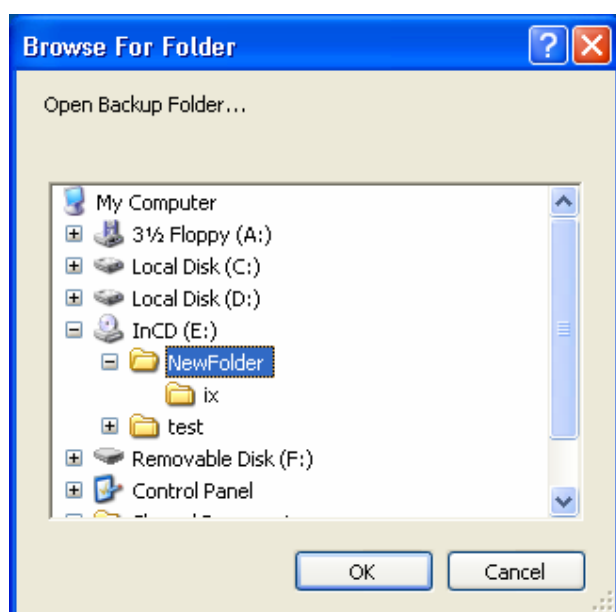
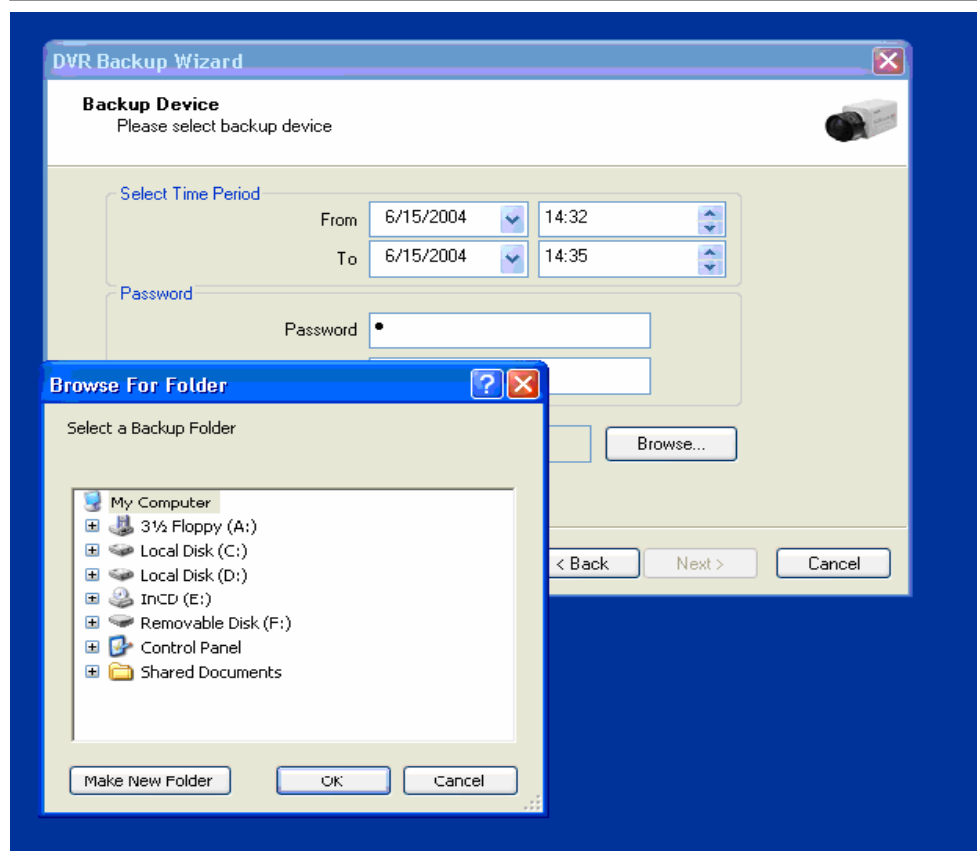

3.2.7.4 Run CD Burner (For WindowsXP Users Only)

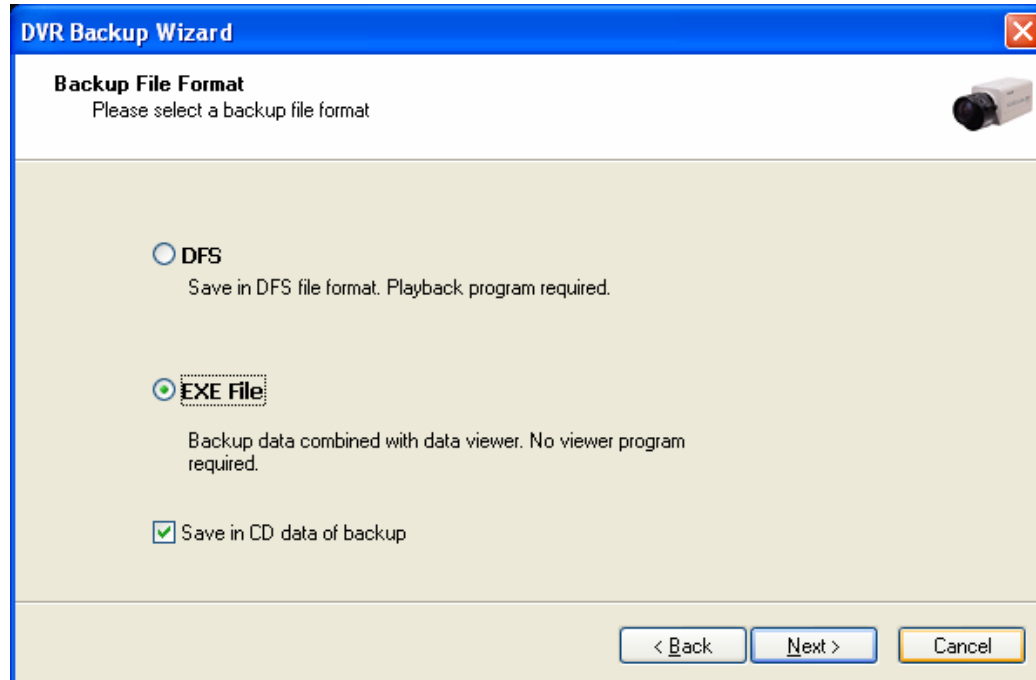
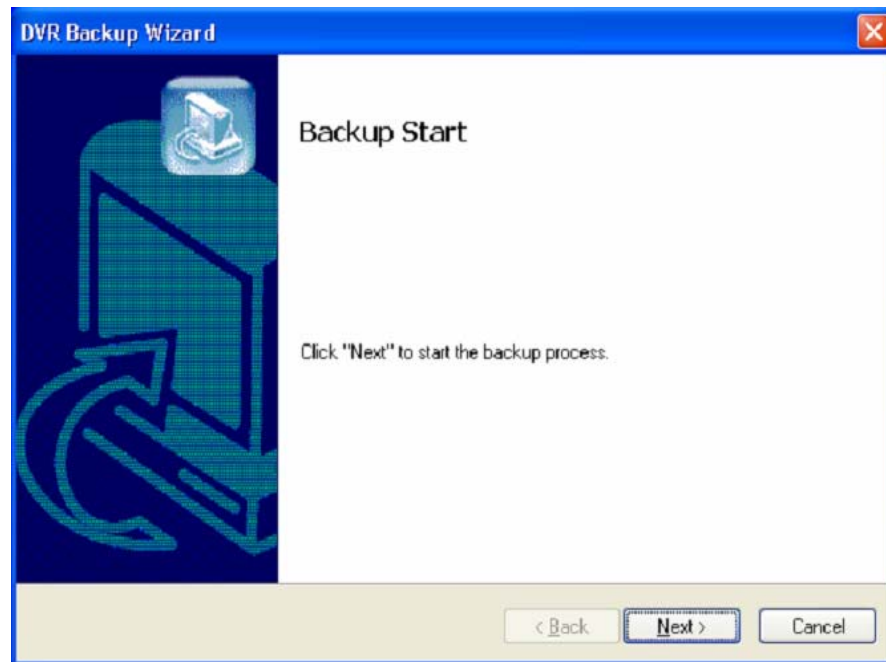

Windows XP users can back up data directly in a CD without exiting the AVR Program.

1. Tick the "Save in CD data of backup" box and click "Next".

2. Select Time Period : Specify time period and password.
3. Select CD-RW drive.
4. Create folder name if it should be used and click "Next".
5. CD information will be shown as below.

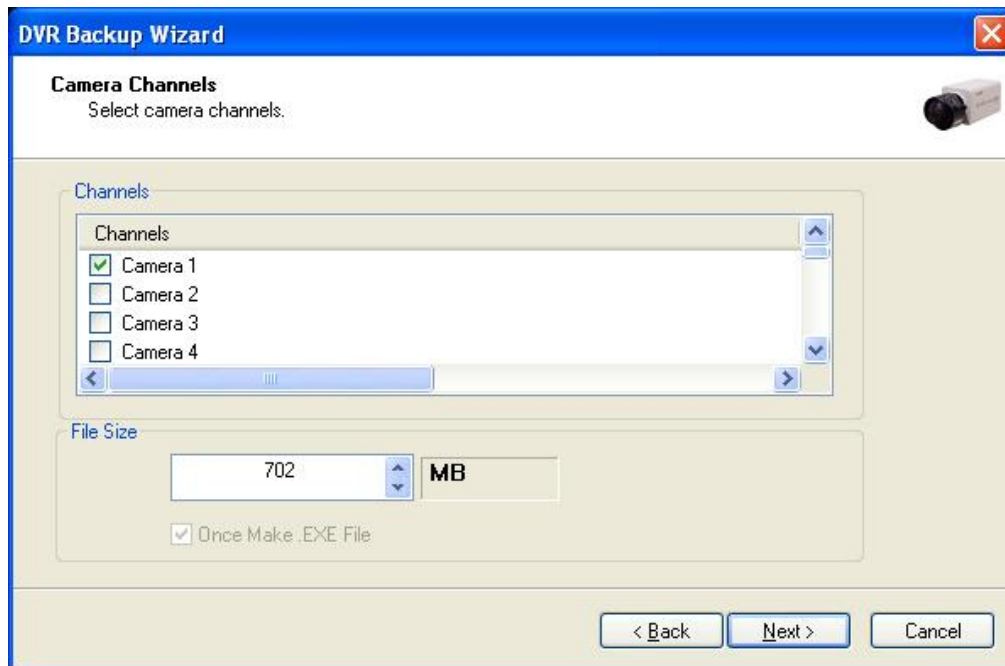

6. **Select 1 channel to back up.**
7. **Identify the maximum file size indicated. An attempt to back up more than the size indicated will result in a failure.**

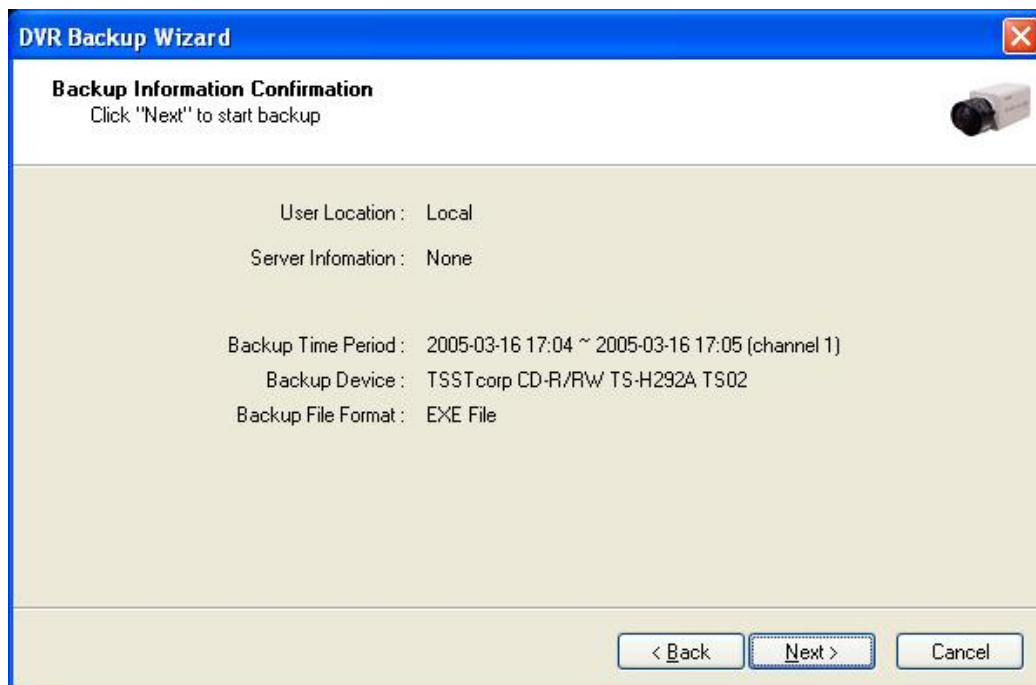

8. After completing back up, find the files created in the CD.

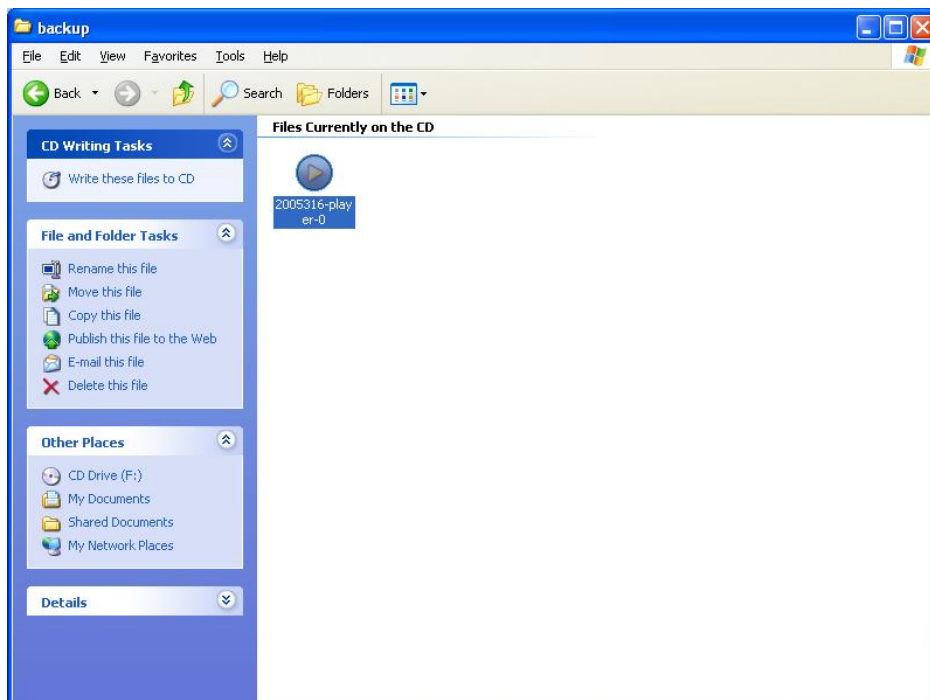
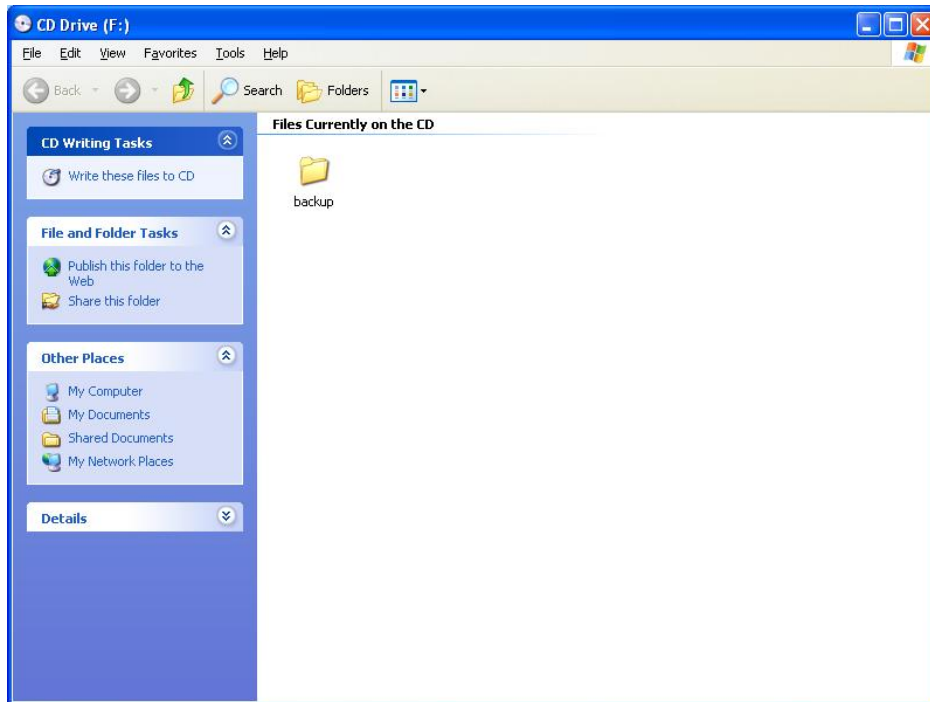

3.2.7.5 Playback

1. Click the “Start” button and run the “DVR’s Playback Program”.
2. Select a folder (subfolder) to see saved data.

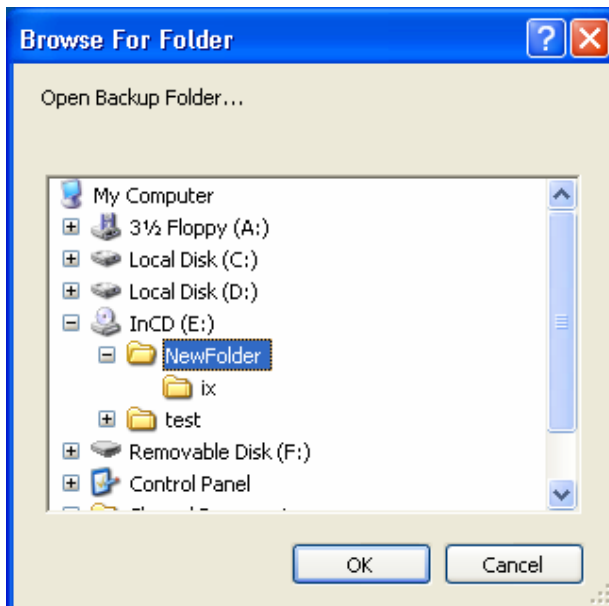
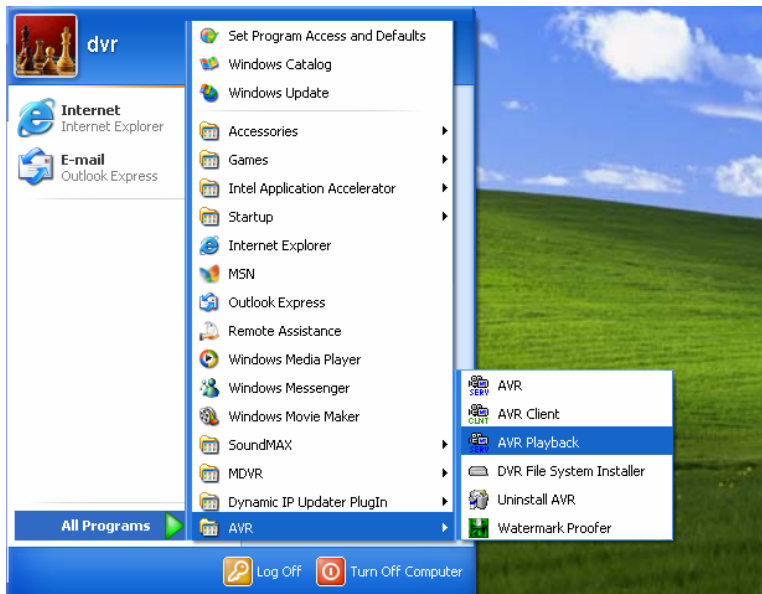

CHAPTER 4

Remote Monitoring System

4.1 Remote Client Installation

4.1.1 Using AVR S/W

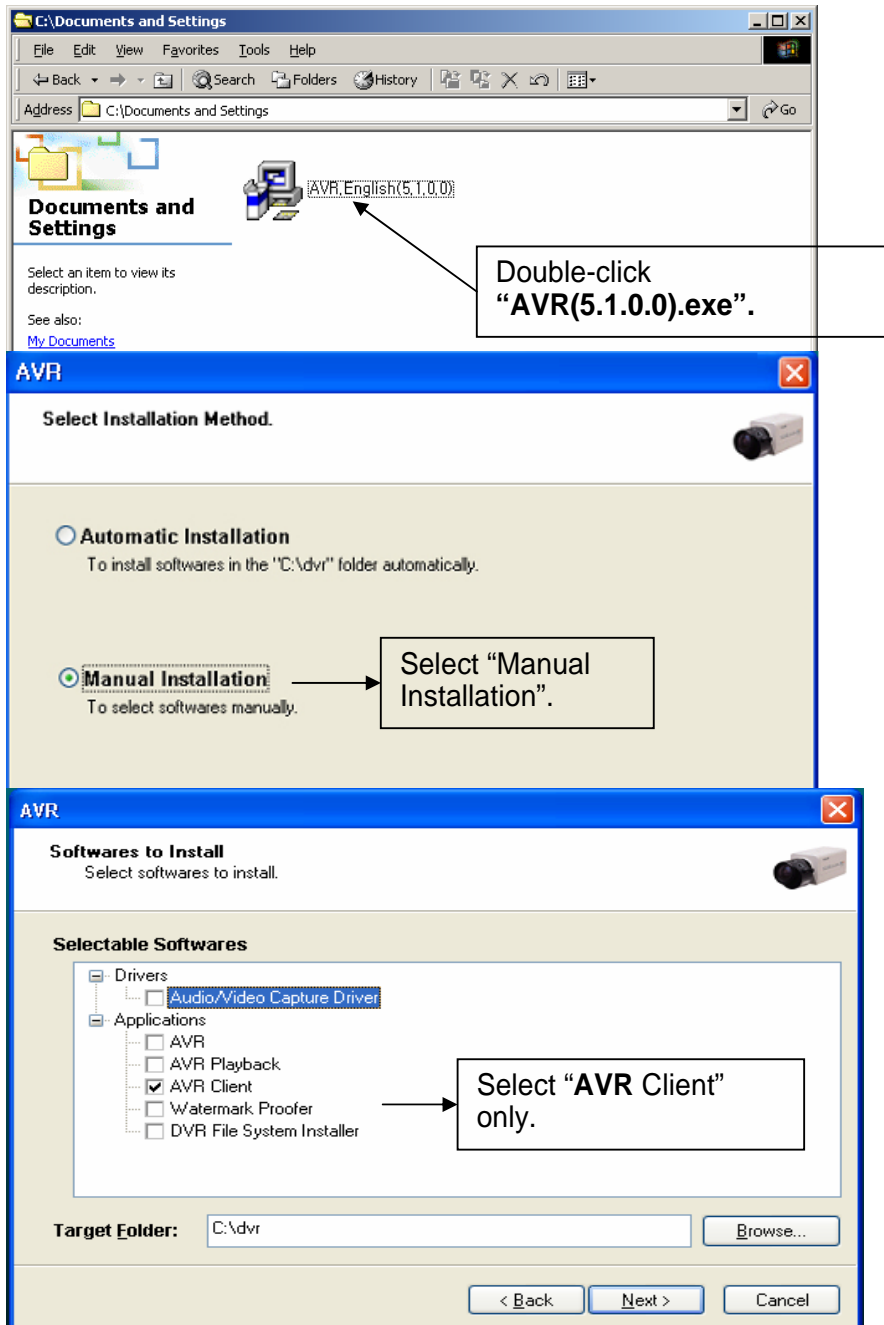

4.2.1 Using Web Browser

1. Type in the IP address of DVR server.

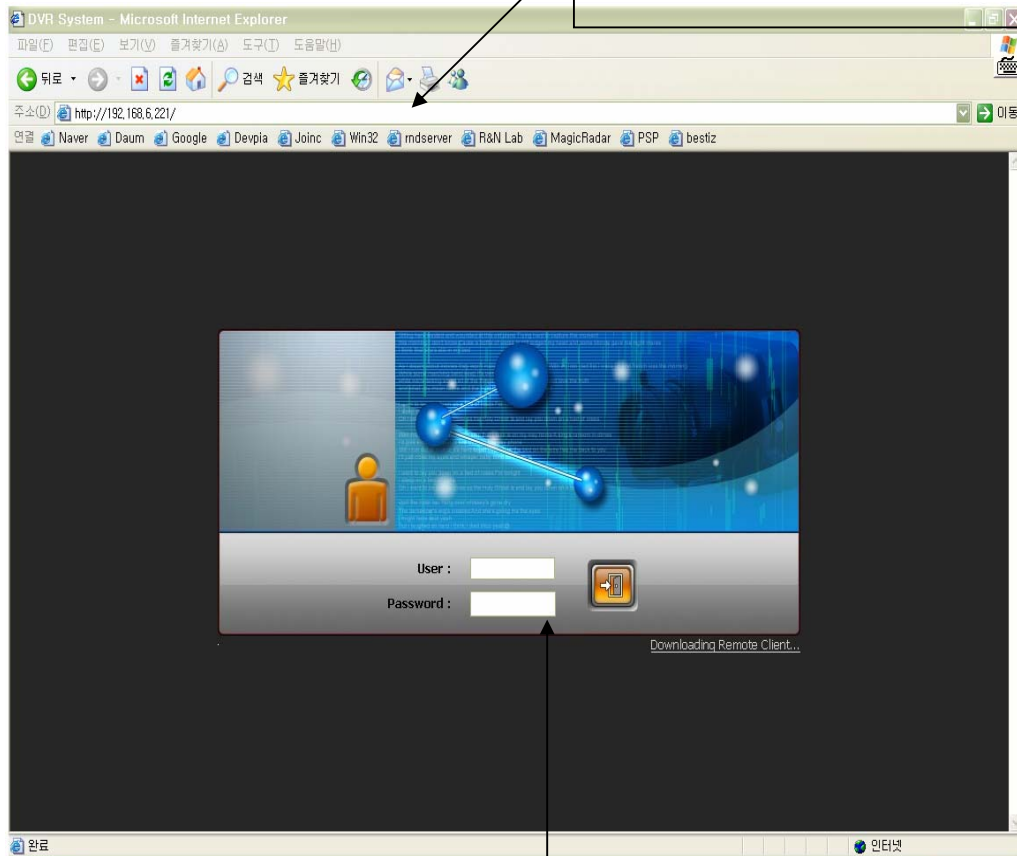

2. Log in first before downloading Remote Client Program.

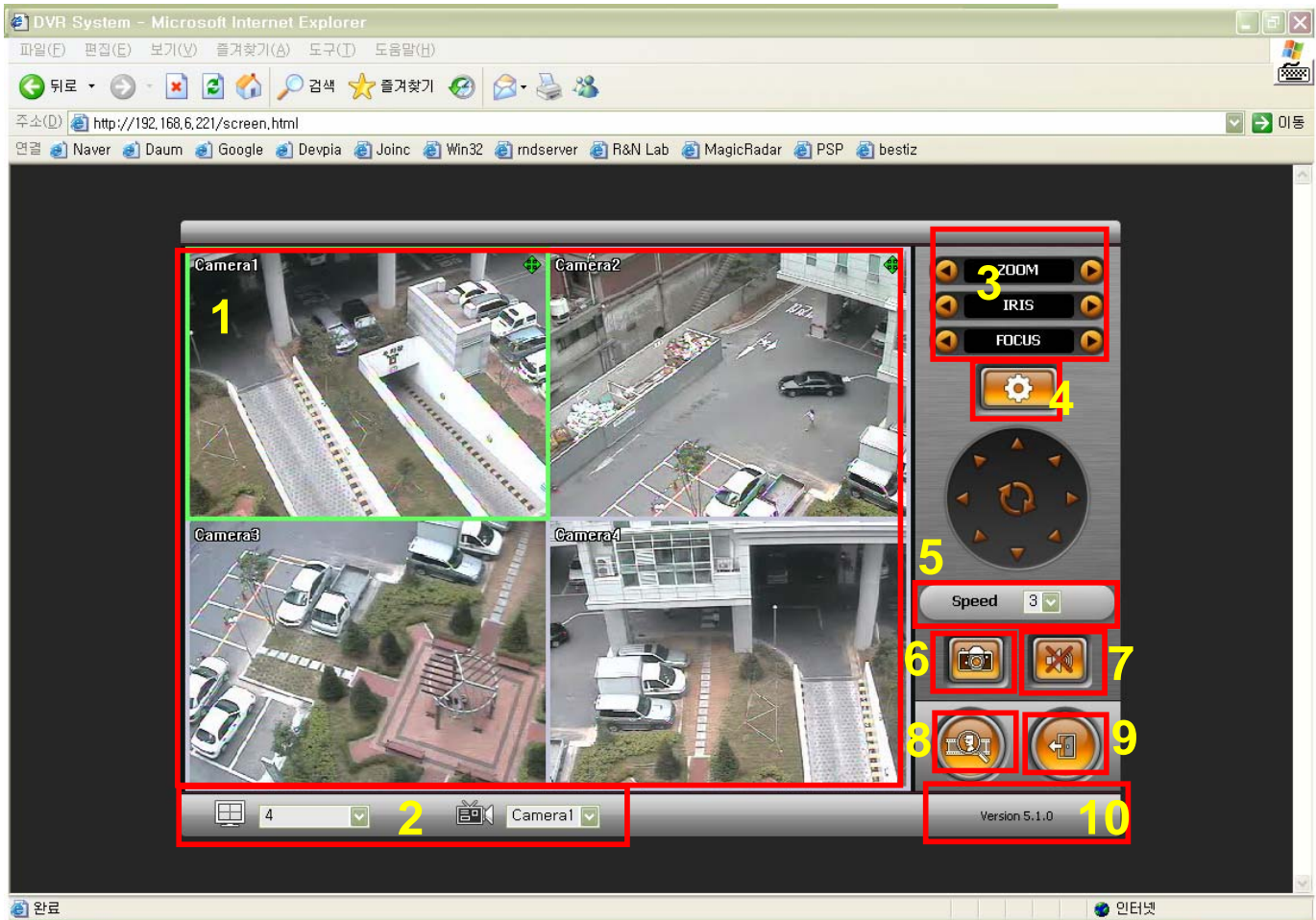

- 1, Live View
- 2, Screen splits and channel selection
- 3, PTZ control : Only users with proper authority to control PTZ remotely.
- 4, Advanced: Controlling preset, tour and E-map only for authorized users.
- 5, Speed: PTZ speed control
- 6, To save live image to JPEG
- 7, To listen Audio of a selected channel applied only for authorized user remotely
- 8, Mode change between Live and Search
- 9, Log In/Out or EXIT
- 10, Display web browser information.

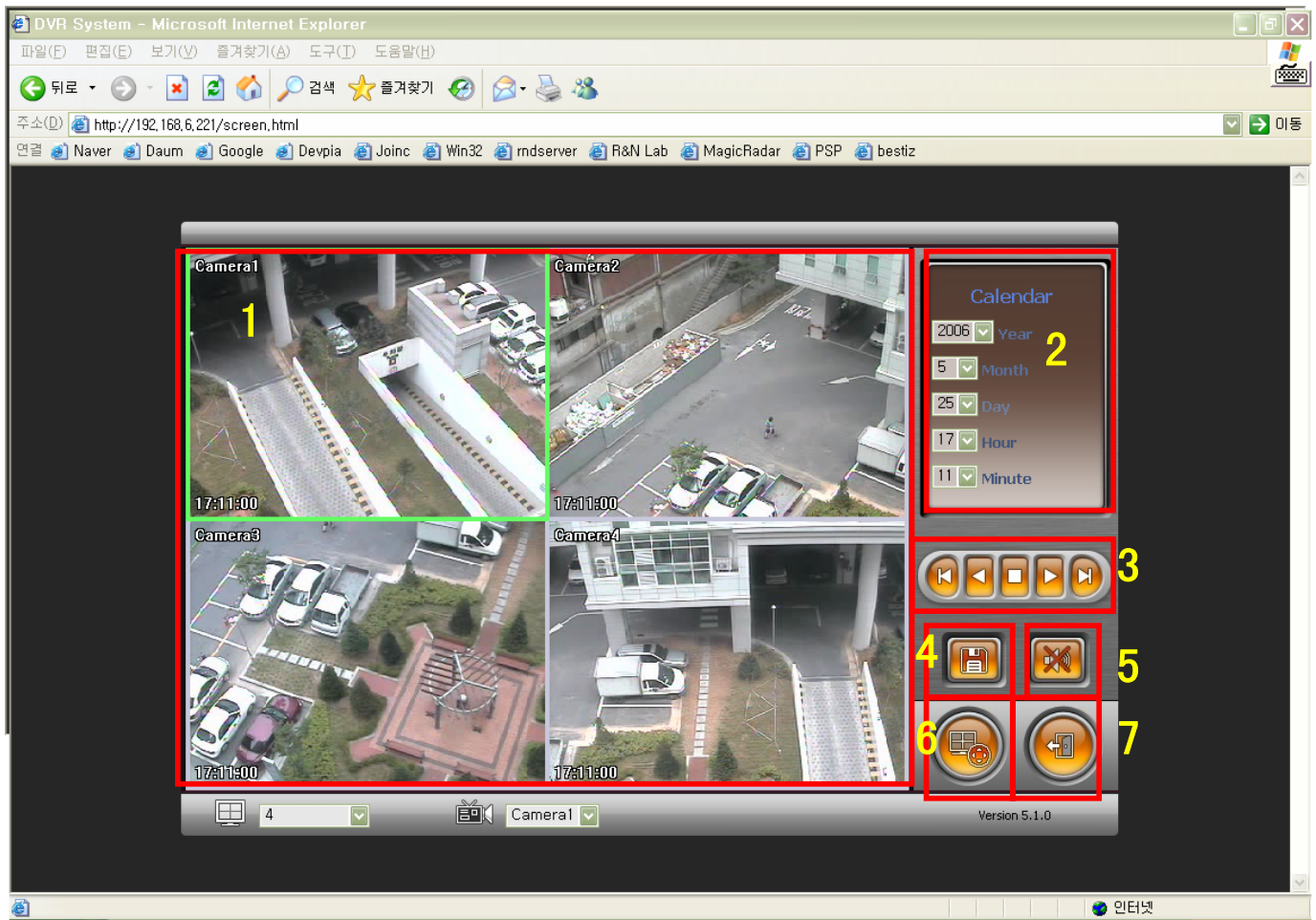

1. Searched Image
2. Selection for image search
3. Play back(Fast back, Back, Stop, Play, Fast Play)
4. Save: AVI, JPEG, BMP
5. Audio
- 6.To change Tab to CONTROL
- 7.Log out and go back to LOG IN page

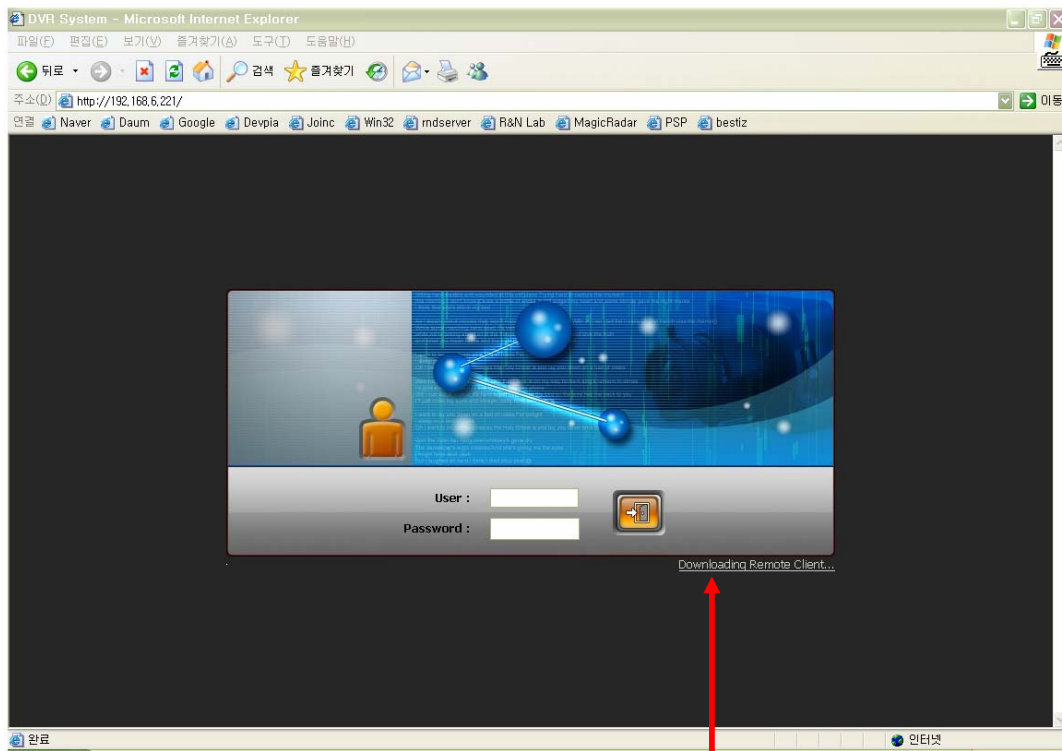

3. Click the "Install Remote Client" button for downloading.

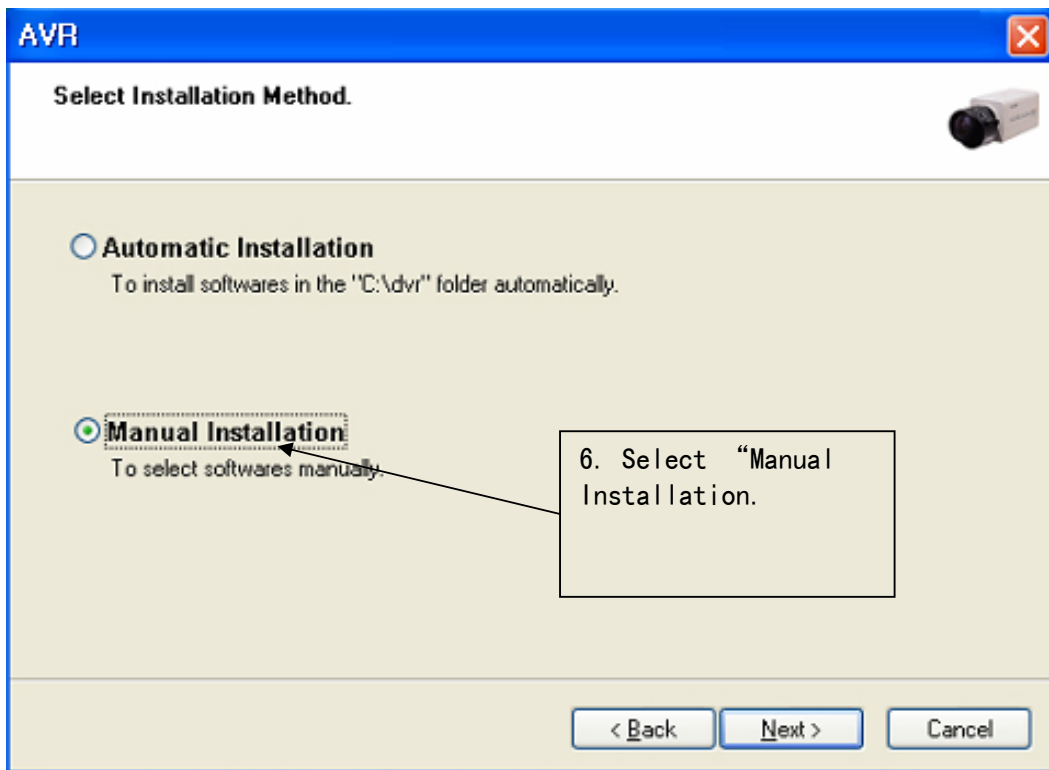
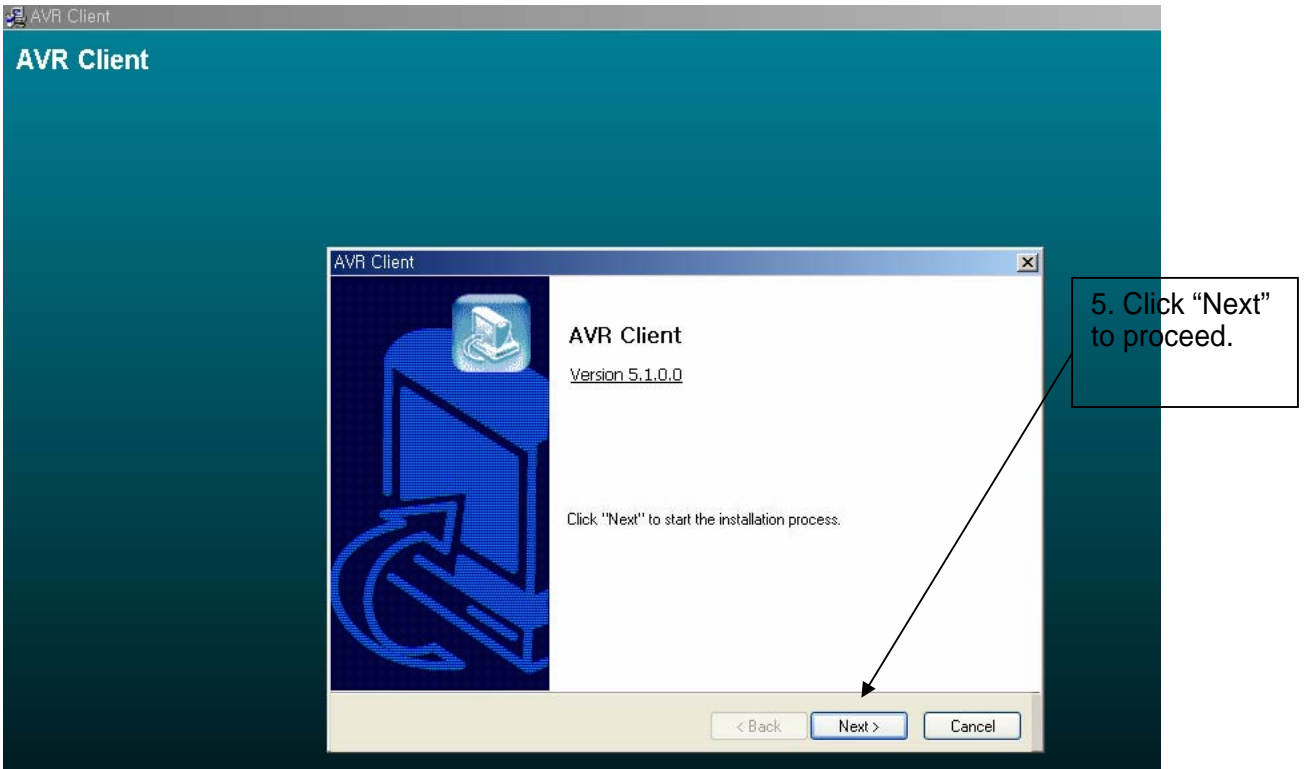

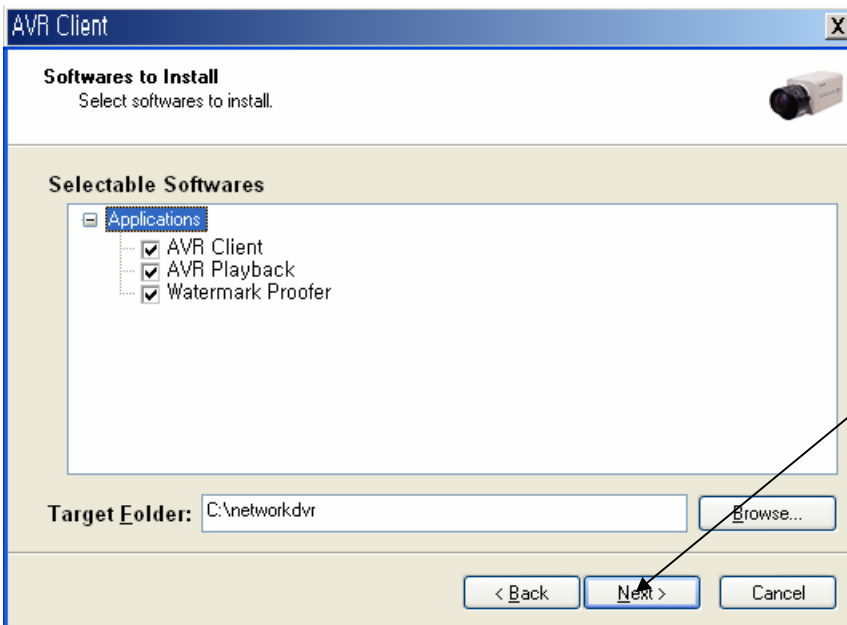

7. Click "Next" to finish installation process.

4.2 Remote Client Program Execution



Double-click on the “AVR Client” icon on the desktop to execute Remote Monitoring System (Client).

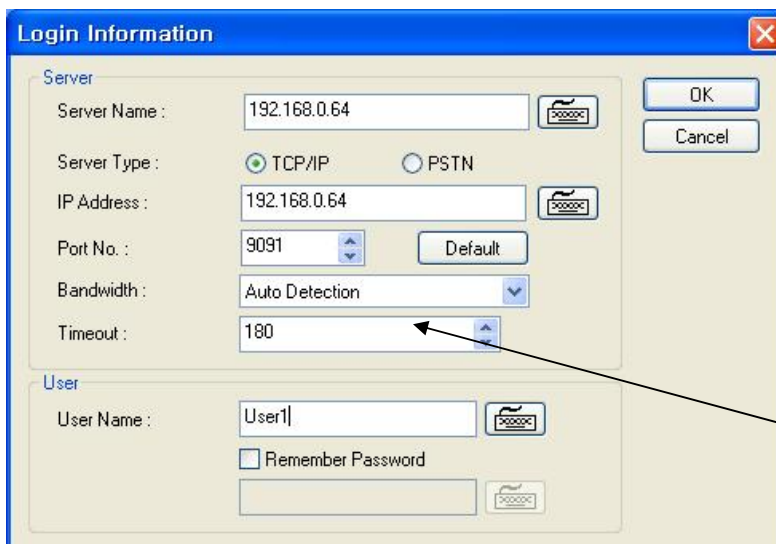
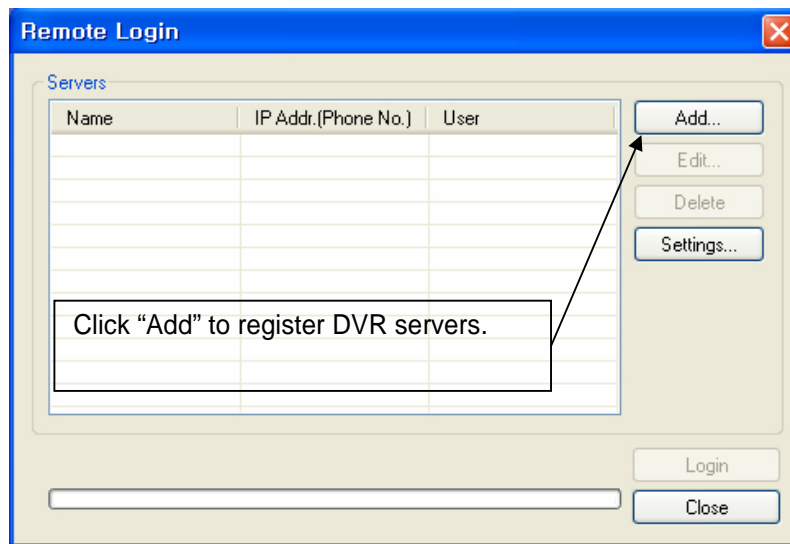

Note: Make sure to put the same Port No. as DVR server.

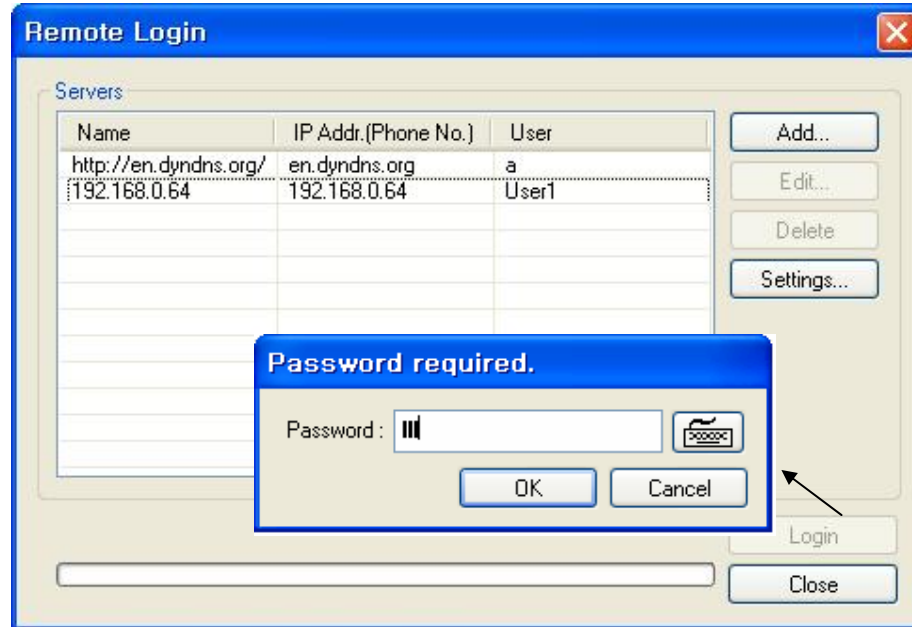

There can be more than one DVR server registered. Select one from “Servers”, click on “Login” and type in password to log in.
 * Edit: Login info. changes can be made here.
 * Delete: Registered servers can be deleted with one click.

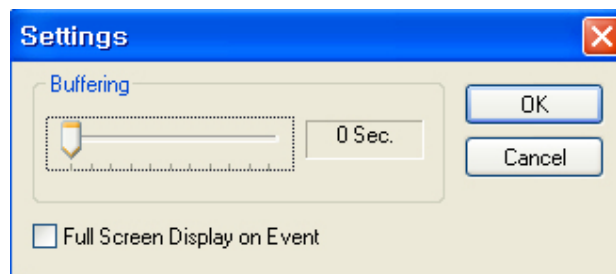

Full Screen Display on Event: If checked, full screen will be displayed on events.

4.3 Remote Save and Backup

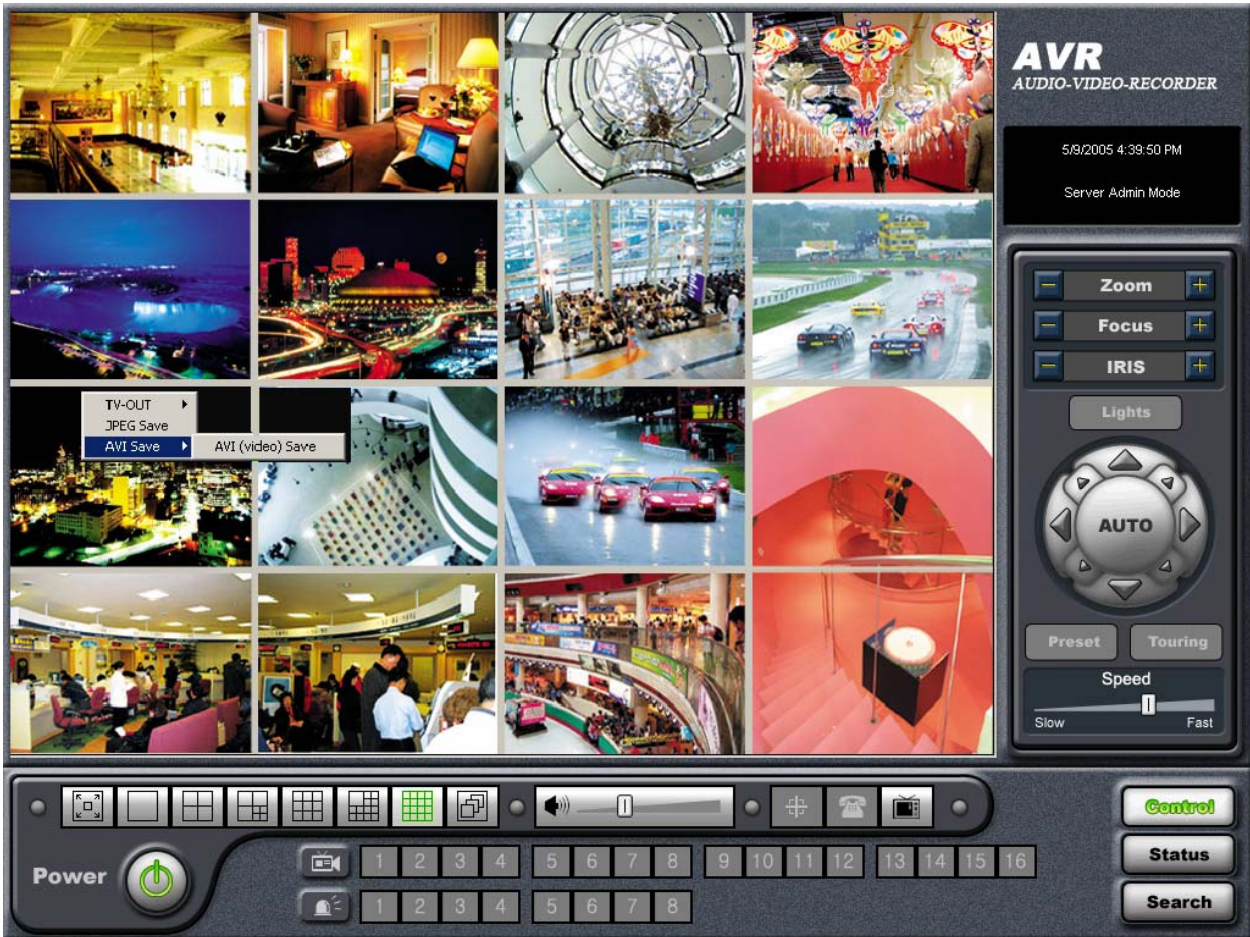

The instant AVI file save of real time video can be done remotely.

1. Click the right mouse to start saving.
2. Click the right mouse to stop saving.

Remote Backup can also be done.

The same procedure is used as "DFS Backup".

4.4 Real Time Audio



Click the right mouse and select "Enable Audio" to hear real time audio.

Note: Changing "Setup" remotely can be done if remote user is "Admin" or "Admin Mode".

**Appendix 1
POS DVR**

TABLE OF CONTENTS

1.1 Hardware Installation

1.1.1 Parts

1.1.2 Installation

1.2 Software Installation

1.2.1 Installation & Setup

1.1 Hardware Installation

1.1.1. Parts

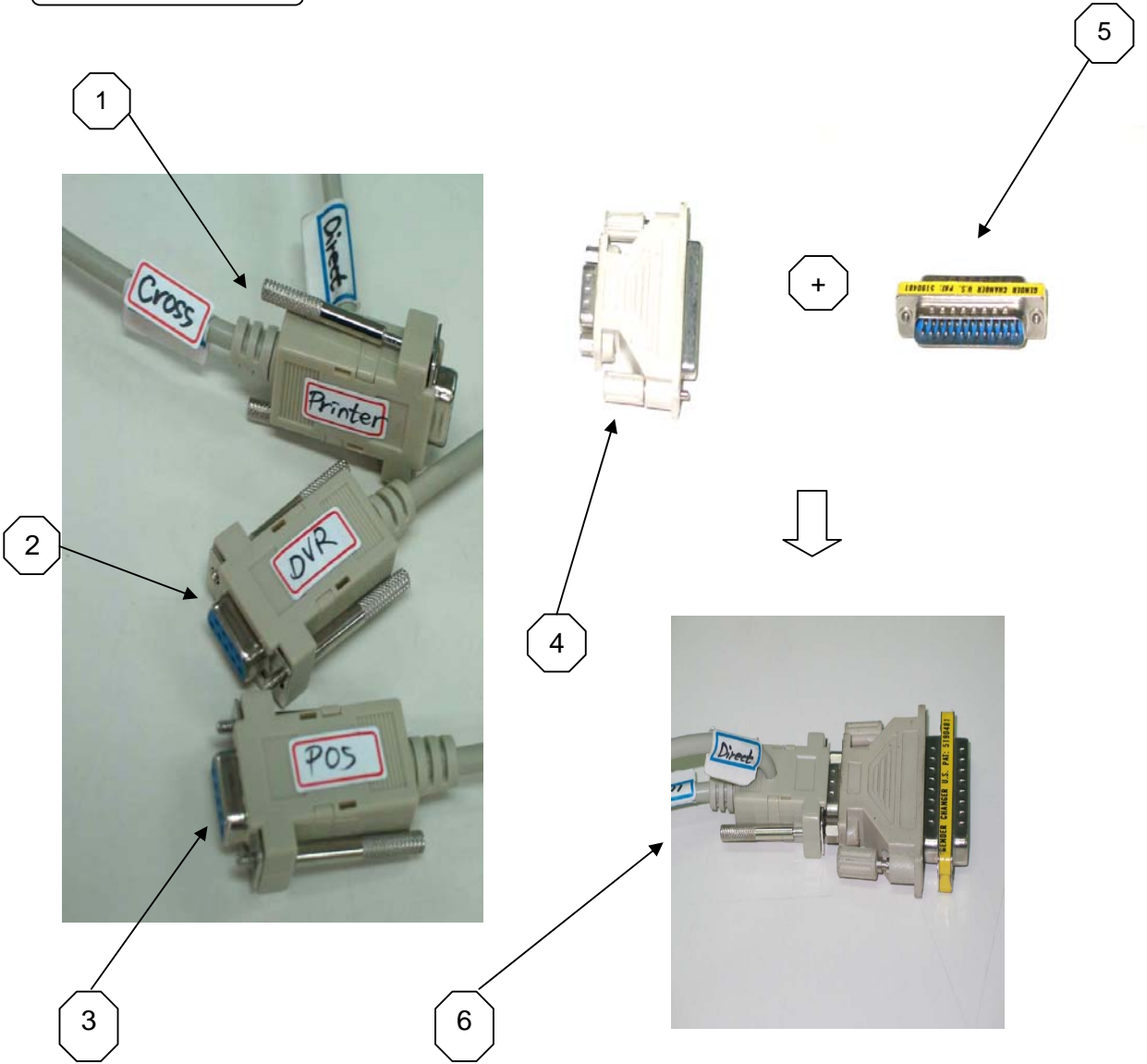

Part Names

1. RS232 Serial Cables
(Cross & Direct)
2. RS232 Serial Cable
3. RS232 Serial Cable
4. RS232 Serial Converter
(9 pins into 25 pins)
5. Gender Changer
6. #1 + #4 + #5
7. DVR
8. POS Printer
9. Point of Sales (POS)



7



8



9

1.1.2 Installation

Part # 2 goes into the COM
Port 1 of Part # 7.



Part # 1 goes into the serial port
of Part # 8.



Part # 3 goes into the serial port
of Part # 9.



Appendix 2
I-phone

TABLE OF CONTENTS

- 2.1 Installation
- 2.2 Execution
- 2.3 Audio Setup

2.1 Installation



iPhone(1.0.1.0).exe

Any system used for “Two-way Communication” must have static IP and “iphone(1.0.1.0).exe” must be installed. For I-phone installation, double-click on “iphone(1.0.1.0).exe”.

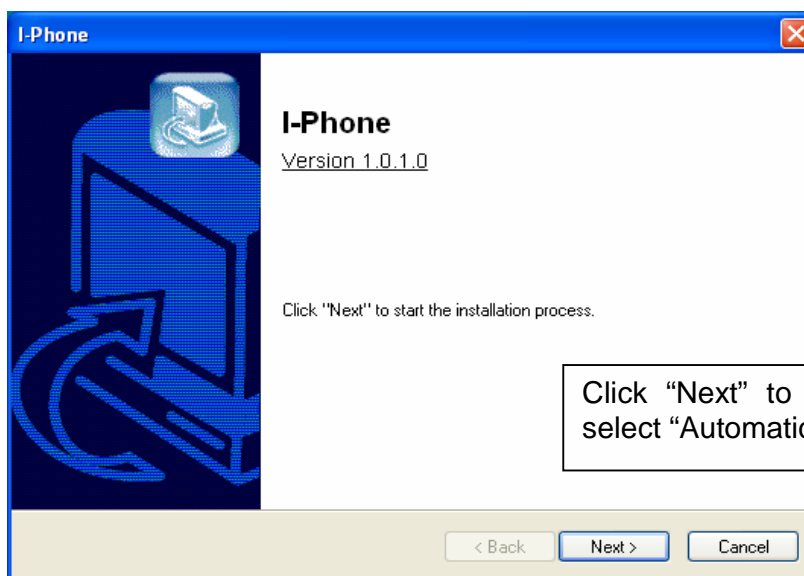

Click “Next” to start installation process and select “Automatic Installation”.

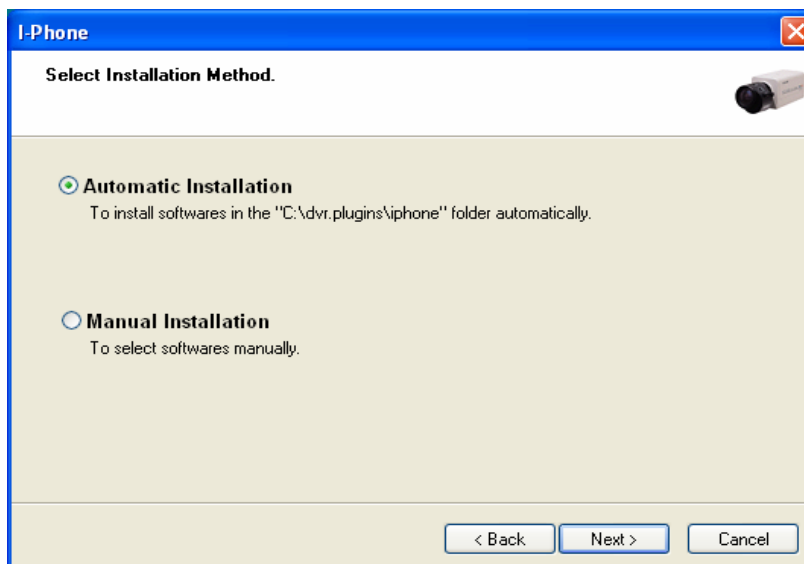

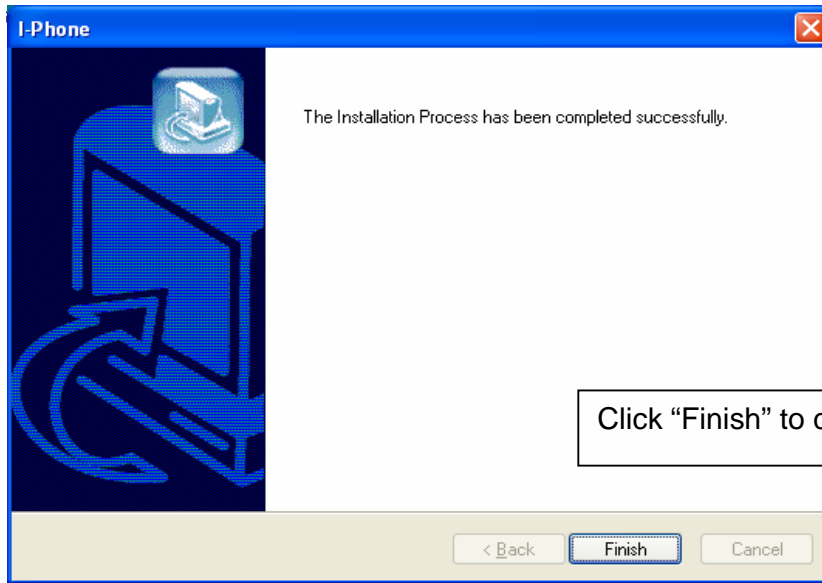

Click "Finish" to complete the process.

2.2 Execution

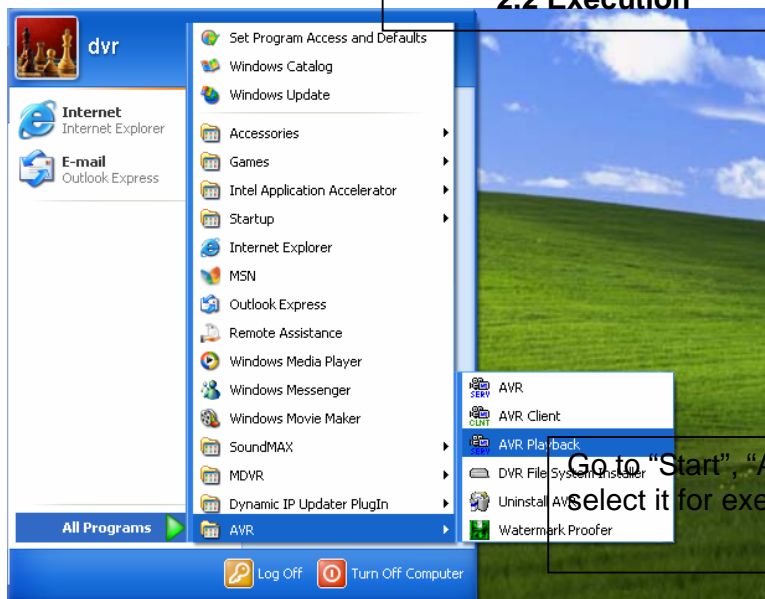

Go to "Start", "All Programs", find "I-phone" and select it for execution.



Find the I-phone icon at the right bottom and click it for the next step.

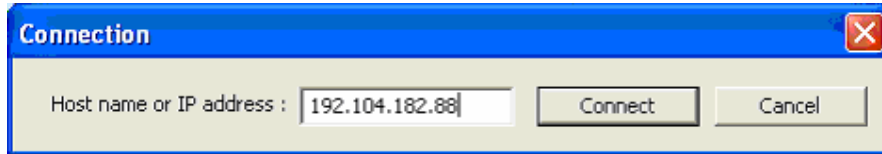

Select "Call" for Two-Way Communication", type in IP address and click "Connect".

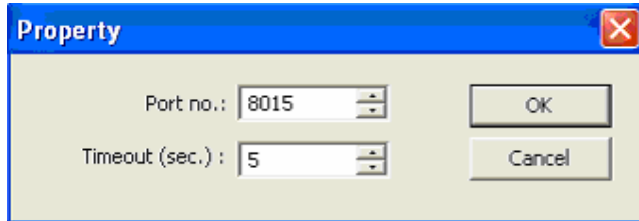

Property: The default port number is 8015 and the default timeout value is 5 seconds. Leave them as they are unless other values must be used.

2.3 Audio Setup

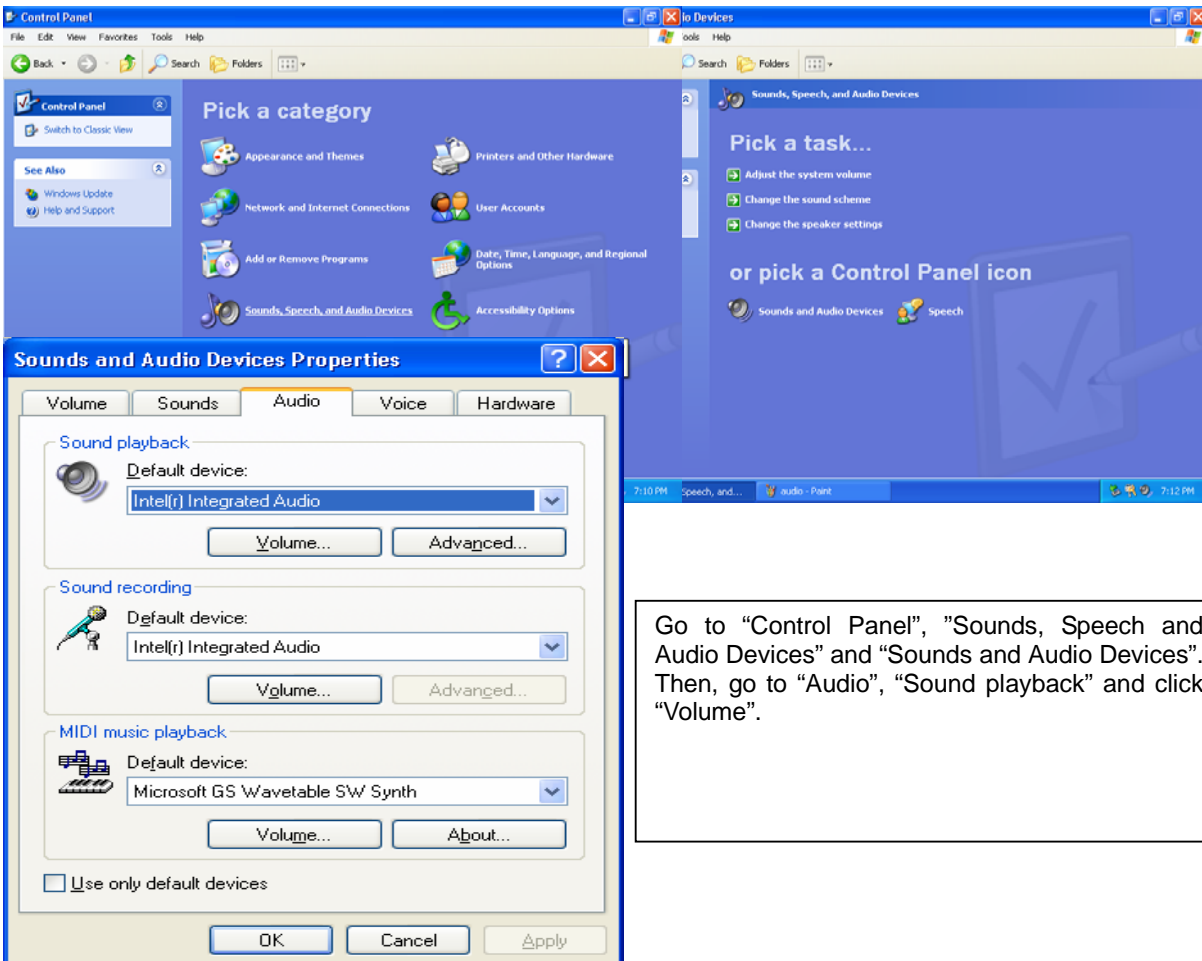

Go to "Control Panel", "Sounds, Speech and Audio Devices" and "Sounds and Audio Devices". Then, go to "Audio", "Sound playback" and click "Volume".

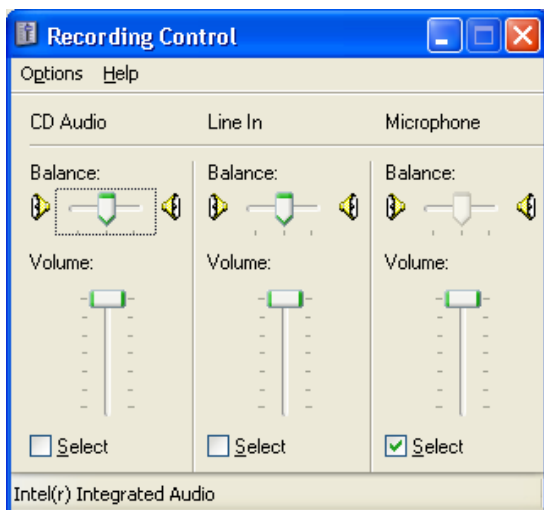

Recording Control should be set up this way.

Appendix 3
MDVR

Installation

Overview

Execution

Installation

Start: Click "Next" to start installation process.

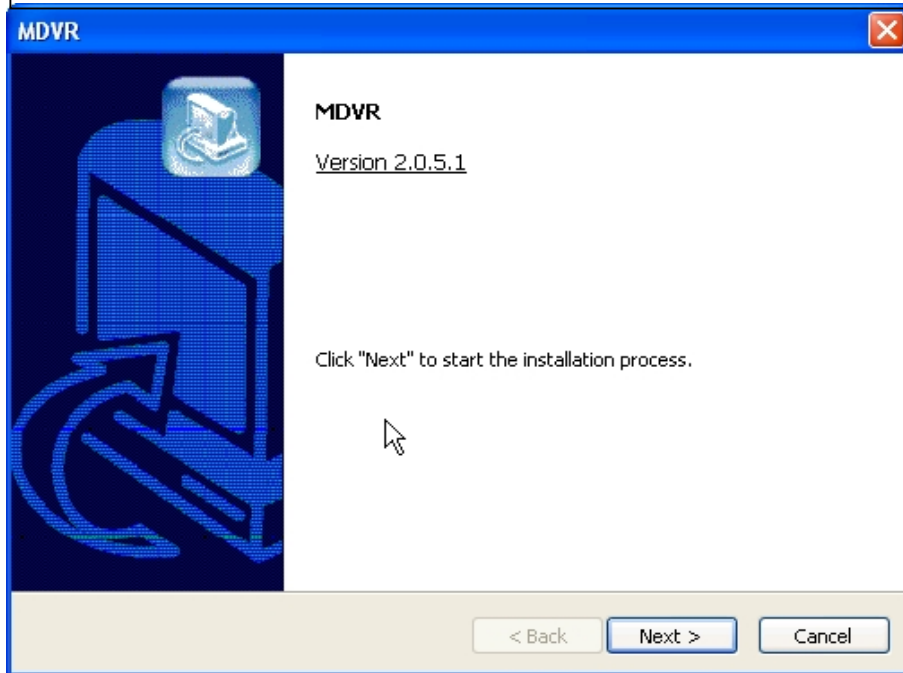

Selection of Installation Method: Select "Automatic Installation".

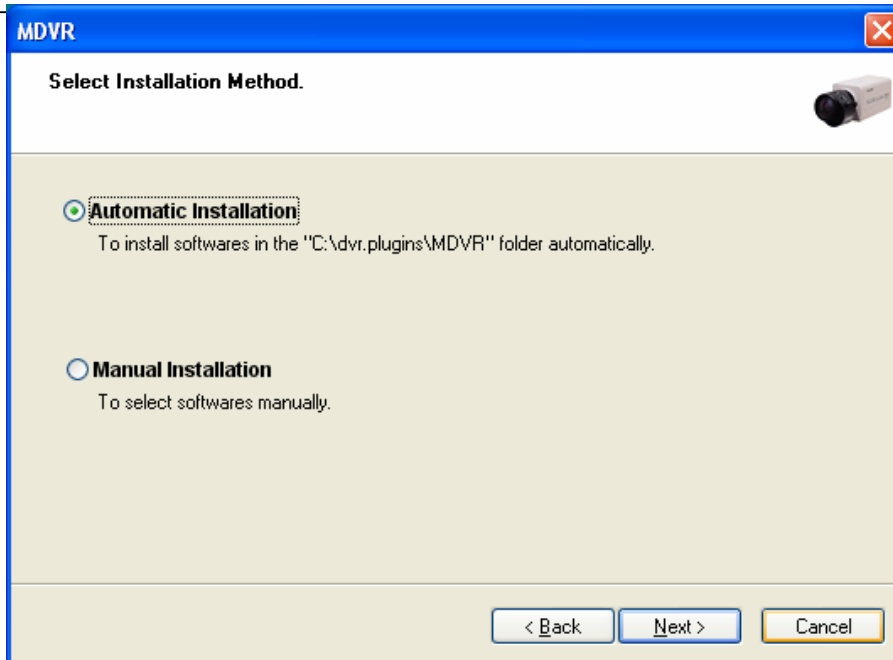

On Installing

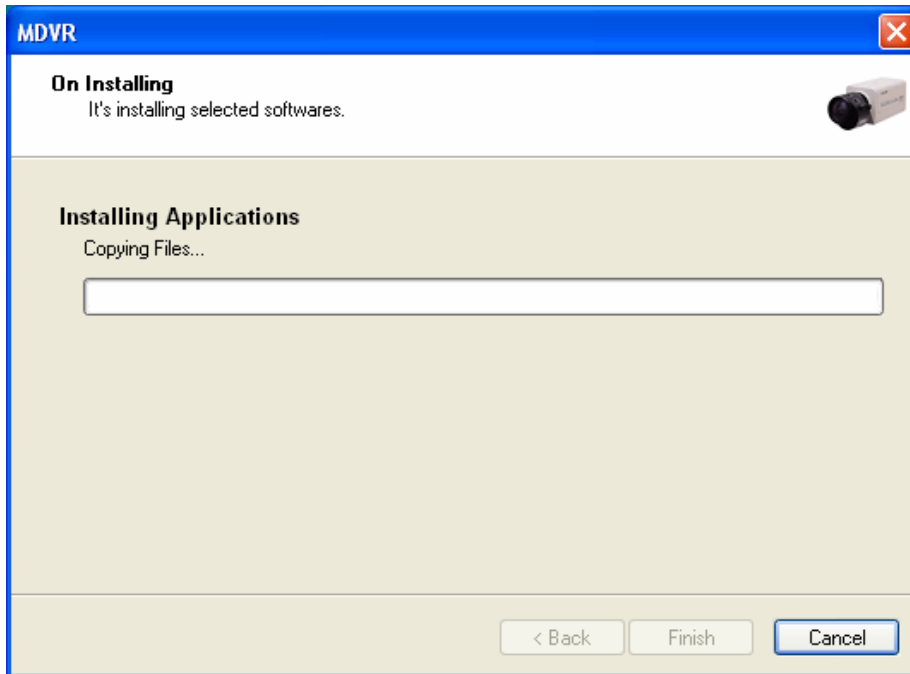

Finish: Click "Finish" to complete installation.

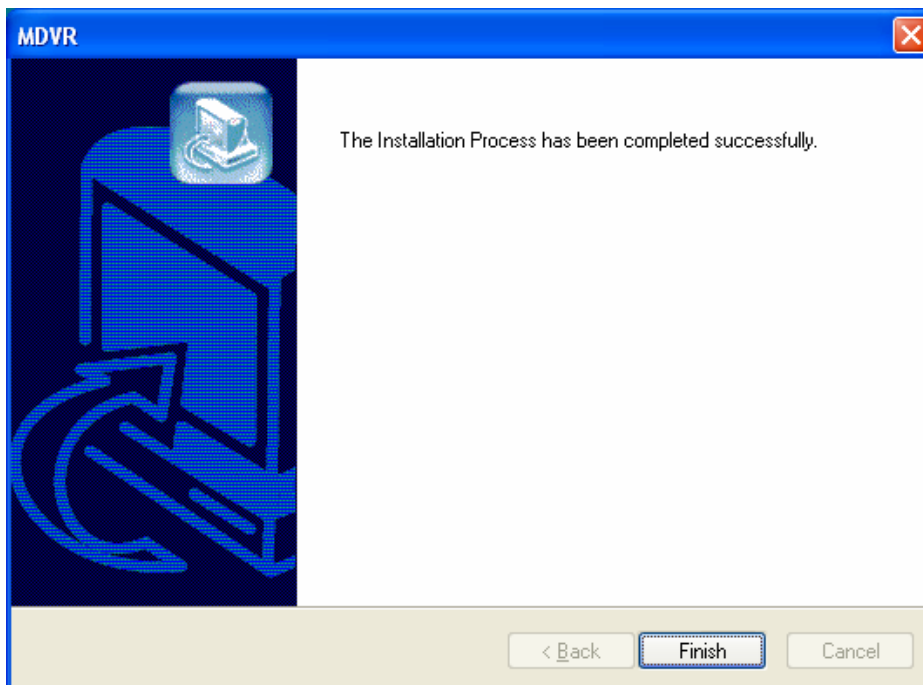

Overview

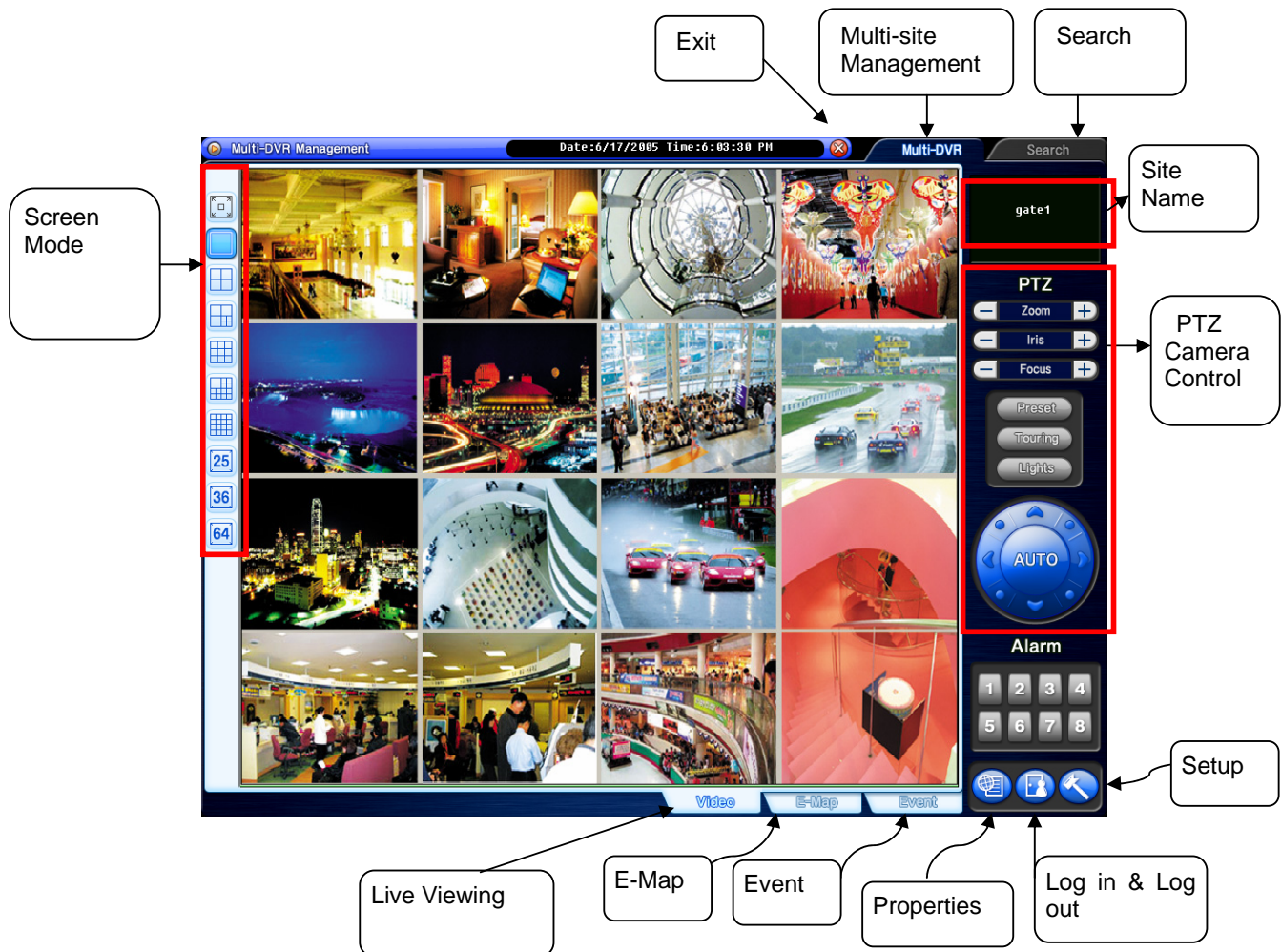

Execution

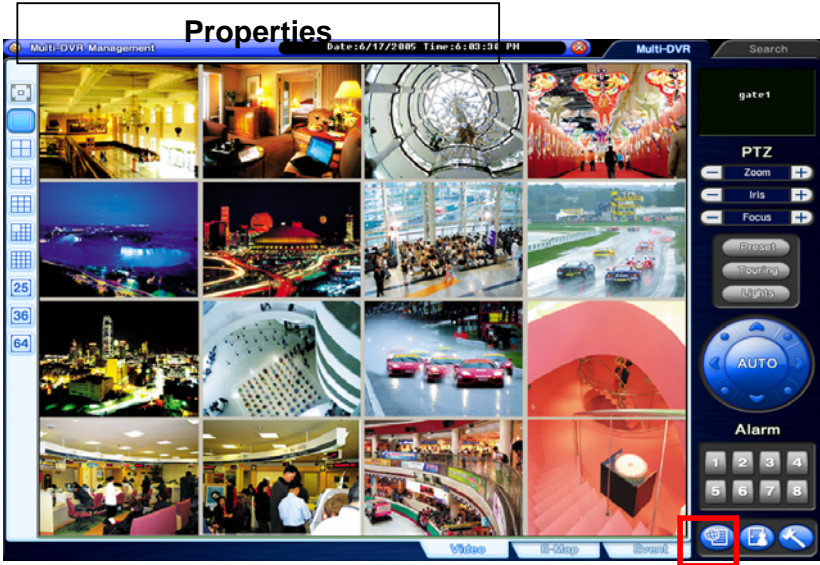

Click on the “Properties” button to register group and site.

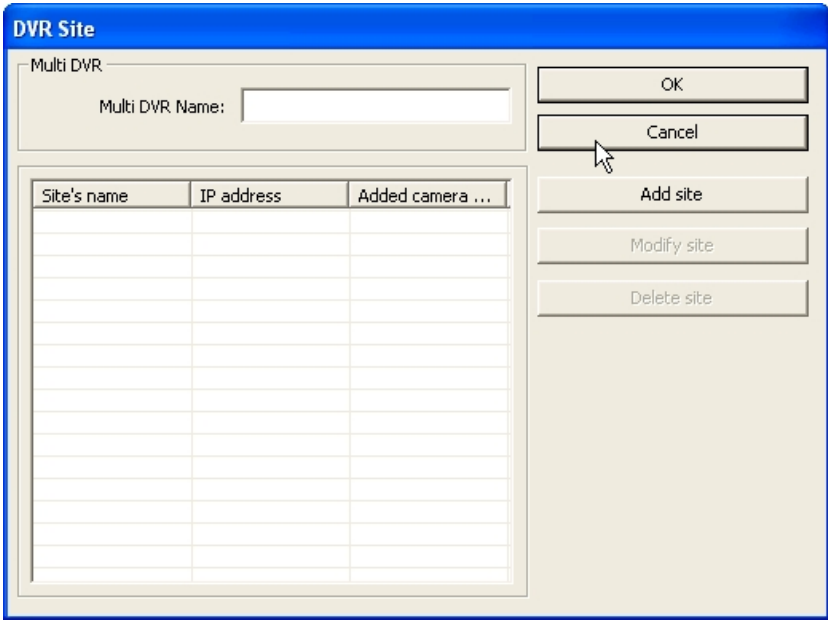

Registration Steps: 1. Click “Add group” to make group. One group can have up to 64 sites (cameras).
--

1. Click "Add group" to make group. One group can have up to 64 sites (cameras).

[illegible]

2. After making all groups, select a group to register sites. Click on the “Add site” button.
3. Type in all the required info. as below. Make sure to put in the same user and password used on DVR.
4. Repeat the above steps to register more sites.

DVR Site

Site's information

Site's name : frontdesk

IP address : 210.93.49.930

User : admin

Password : ****

Port : 9091

Time out : 180

Camera

Camera

☒ Camera1

☒ Camera2

☒ Camera3

☒ Camera4

☒ Camera5

☒ Camera6

☒ Camera7

☒ Camera8

Select all(1~16)

Select all(17~32)

Ok Cancel

Log in & Log out

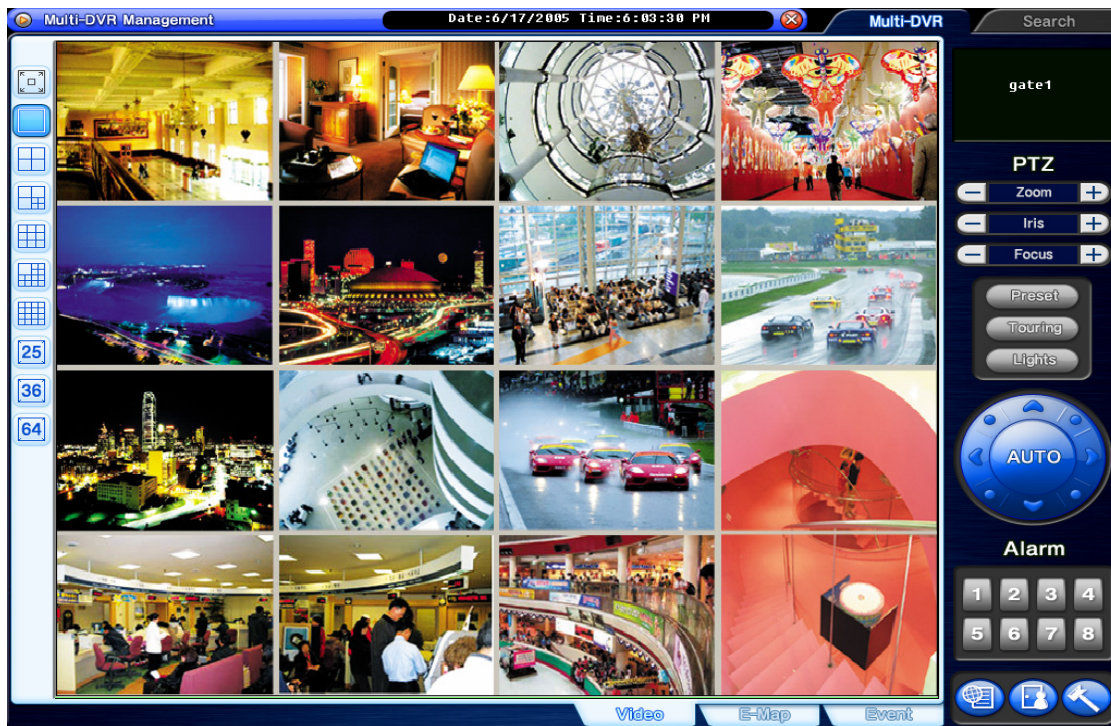

Click on the “Log in” button to log in.



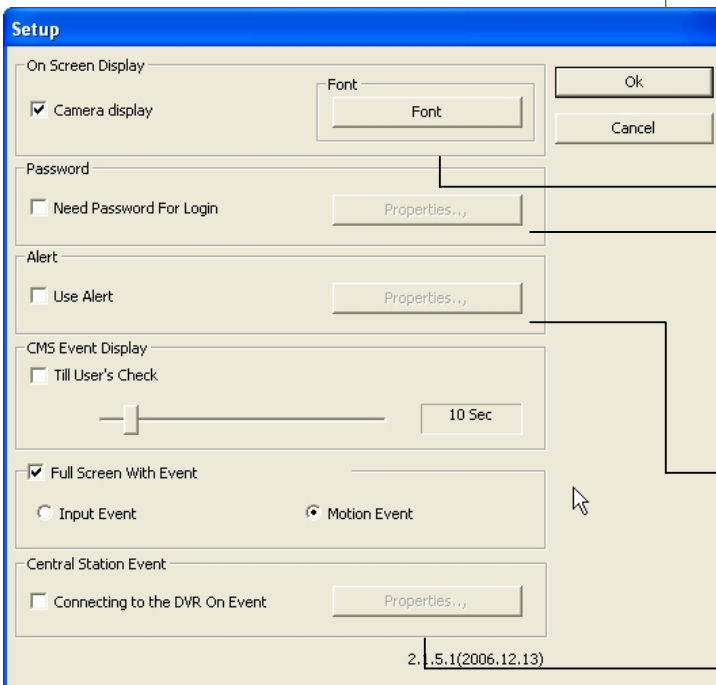

By ticking the box, camera name, status, and POS text will be displayed on camera picture.

By ticking the box, MDVR user and password will be asked in the event of the execution of MDVR.

By ticking the box, Alarm will be worked in the case of event. Check the box for use and select an audio file in "Change Alert" as detail in "Properties".

By ticking the box, you are able to set each event which you want to be reported from local DVR.

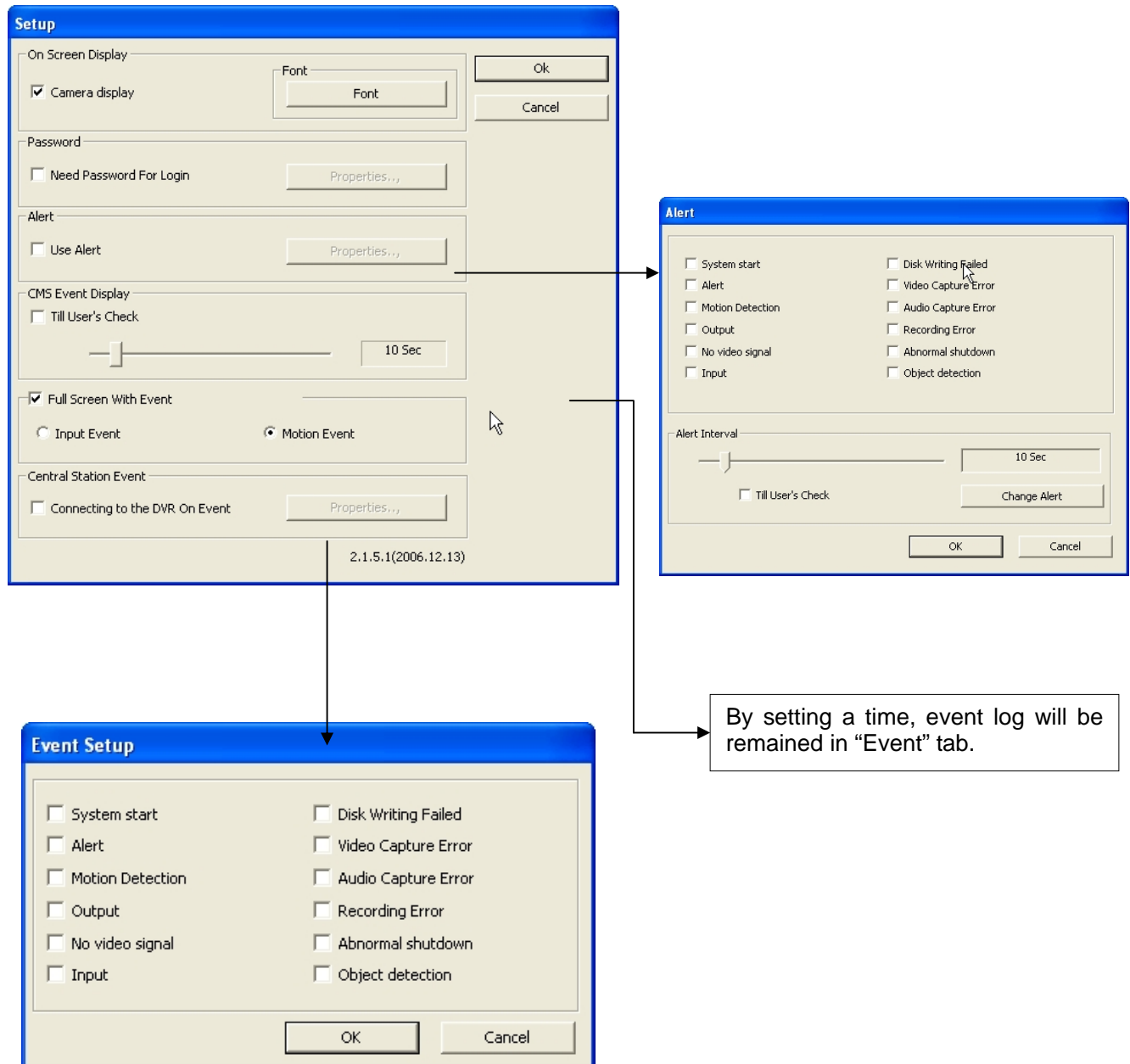

Event

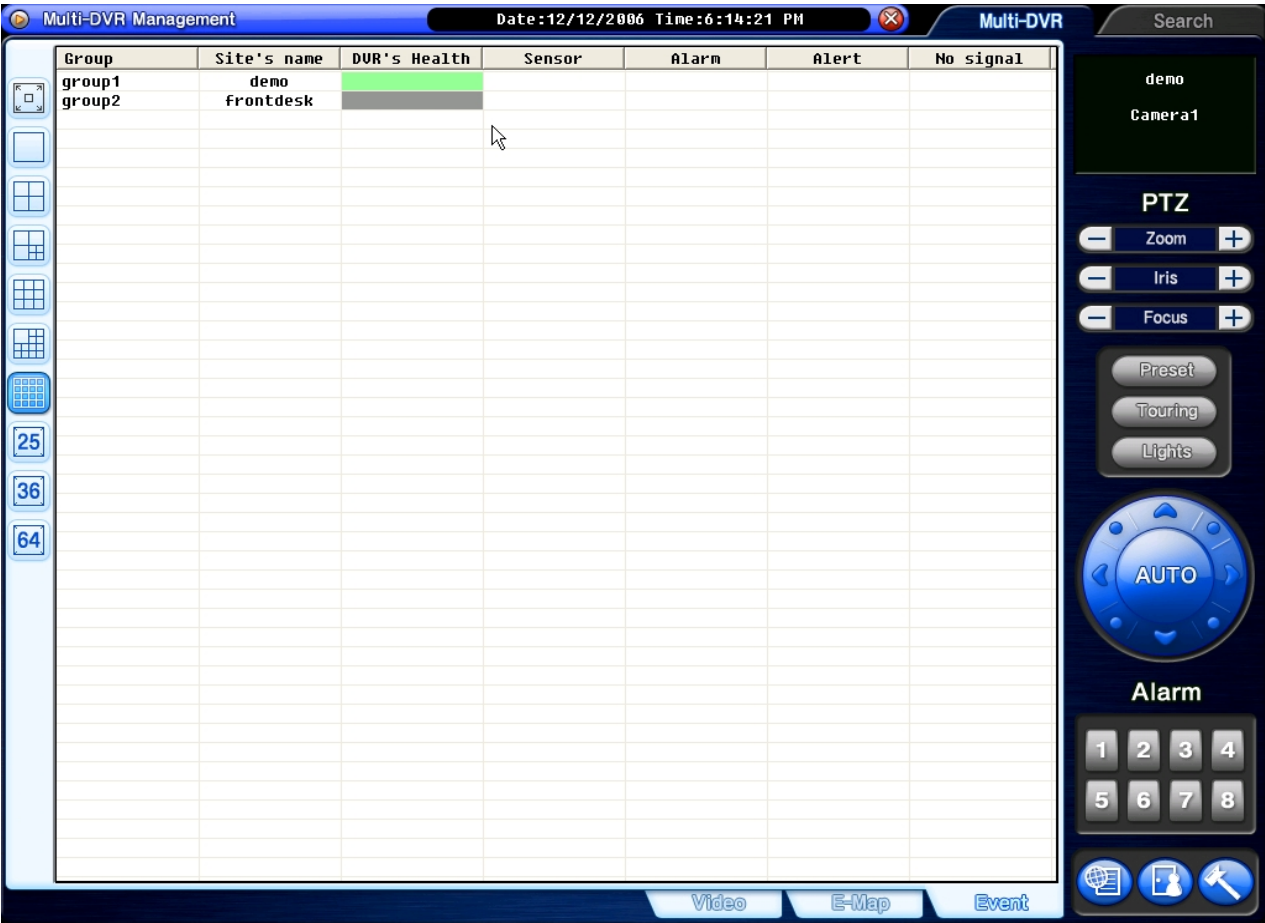

“Event” displays all the events coming in from registered DVRs.
Select a site and click on the right mouse to connect.

Search

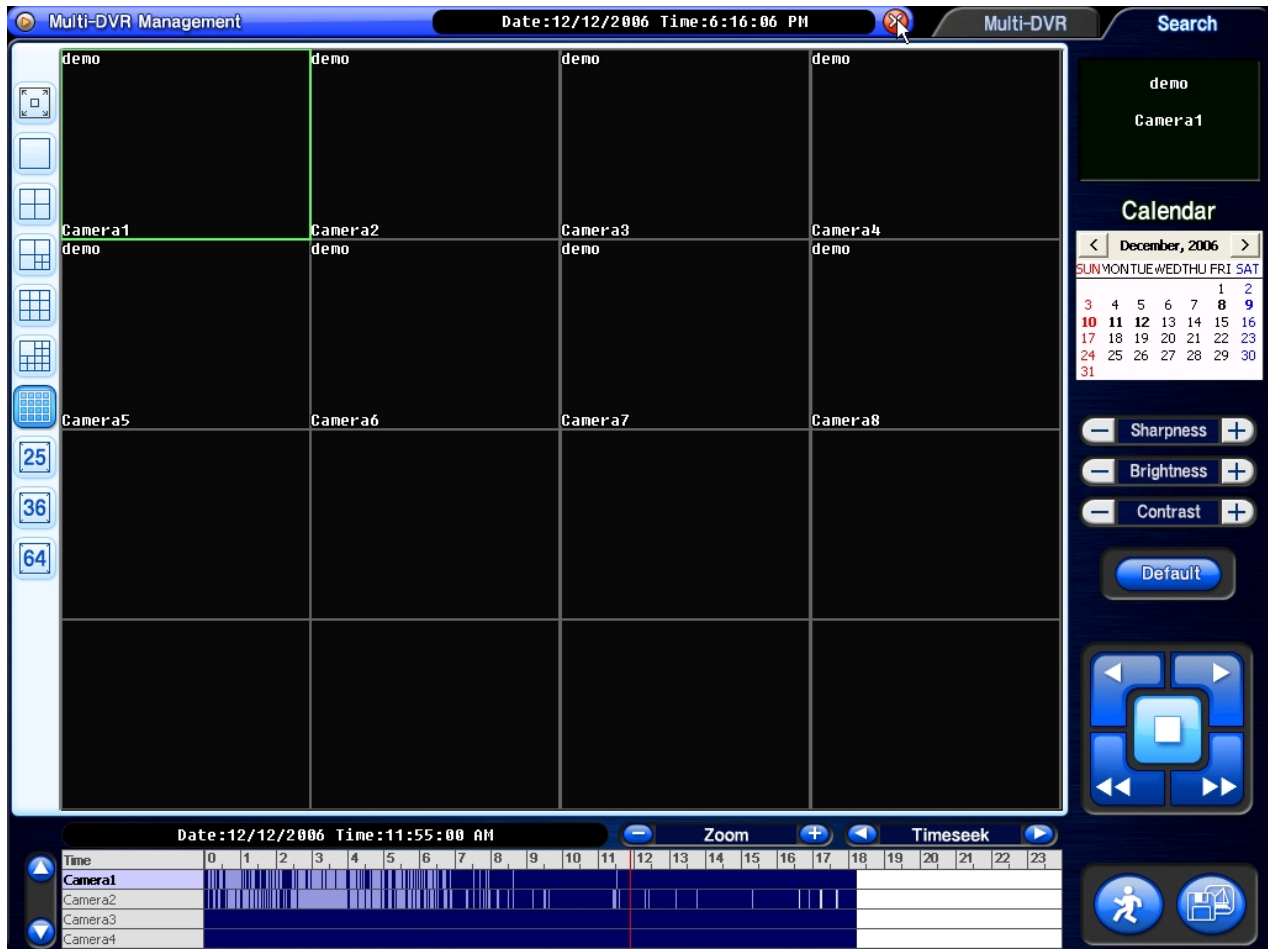

Search Steps:

1. Select date from the calendar.
2. Select time from the time bar.

Save

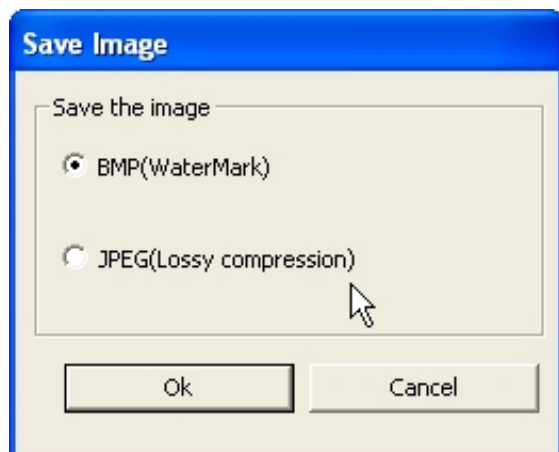

Image can be saved either in BMP File or in JPEG File