

605 Ridge Road, Lewisberry, PA 17339, USA
 Phone: 888-304-ITEM, Fax: 717-620-0545
www.item-bioenergy.com

ITEM's Product Catalog

Energy Field Imaging Systems

Resonant Field Imaging™ (RFI™) Aura & Brain Imaging System

www.item-bioenergy.com/rfi

RFI™ is our most popular product. RFI™ is perhaps the simplest, most affordable and yet most scientifically accurate energy field imaging system available anywhere. ITEM supplies you with a digital frequency counter, software, a lab coat and a detailed user manual. Simply put on the lab coat (to reduce the influence of your own energy field) and place the antenna of the counter in the location you wish to measure, following the guidance in the manual, and then press a button to lock in the predominant frequency. Then enter the data into the software to convert the frequency to a color and develop an interpretation report. RFI™ is a "must have" for anyone interested in monitoring subtle energy changes due to therapies or for researching energy fields.

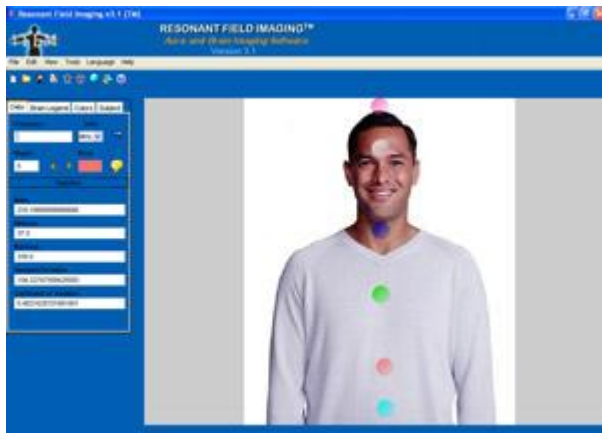

Price: \$895

Distributor opportunities available

Options: priority technical support, Professional Development Series, lab coat size, additional counter, language (English or Spanish).

BioField Viewer Video Imaging System

www.item-bioenergy.com/biofield

BioField Viewer (BFV) is a live video imaging system that involves use of a controlled lighting environment, a video camera with a connection to a computer, and the BFV software. The software analyzes and decodes light patterns of the incoming video signal and removes pixels associated with the normal, visible part of the light spectrum. The result is an array of light and color patterns that depict how the body is receiving, processing and transmitting energy. Energy "blocks" are obvious through visualization of dark "pools" of light, and healthy areas are apparent by light shades and symmetry. A detailed user manual is provided to assist you in learning how to interpret images. You can record video for later playback in the software, and you can record BFV video in real time. You can also take snapshots in the software.

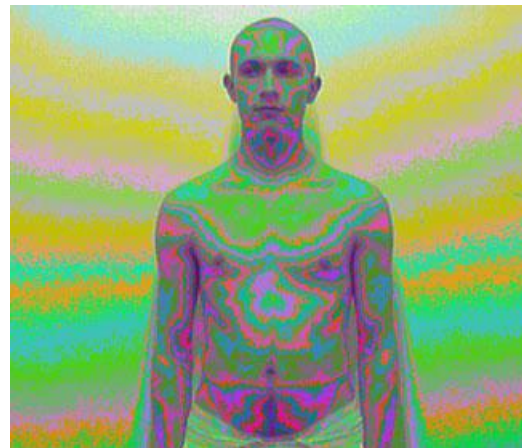

Price: \$3,495

BFV is a perfect compliment to the RFI™ system, as it provides visual confirmation to the objective data produced with RFI™. In fact, ITEM provides an RFI™ system to all BFV customers, free of charge.



INNOVATION TECHNOLOGIES and ENERGY MEDICINE

Guiding the Waves of the Future™

605 Ridge Road, Lewisberry, PA 17339, USA

Phone: 888-304-ITEM, Fax: 717-620-0545

www.item-bioenergy.com

Motion Therapy System

Brain Optimization & Synchronization System™ (BOSS™)

www.item-bioenergy.com/boss

BOSS™ is a custom-engineered horizontal rotation table designed to synchronize the activity of the right and left hemispheres of the brain and optimize the functioning of the brain. BOSS™ is revolutionizing the way we think about human energy and balance. The table can be programmed to turn the direction (clockwise or counterclockwise), speed (up to 5 RPM) and duration (up to 60 minutes) that you wish to achieve optimal results. ITEM supplies a detailed user manual with recommendations on determining brain hemisphere dominance and how to achieve balance through BOSS™ therapy sessions. Users report feelings of euphoria and improved cognition, motor coordination, and sleeping patterns. The mattress is upholstered with ultra-comfortable memory foam and covered with extra strength vinyl. This table is also perfect for chiropractic and massage sessions.



Price: \$4,995

Distributor opportunities available

Options: table base and mattress colors, detachable laptop desk (for an EEG system), WaveRider EEG system, RFI™ system, contour mattress (fixed or adjustable), automatic control system.

Educational Program

Professional Development Series in Energy Medicine (PDS)

www.item-bioenergy.com/certification

ITEM offers a 3-Step **Professional Development Series (PDS)** designed to develop your understanding and skills in the bioenergy sciences and energy medicine. The PDS is administered by the Institute of Technical Energy Medicine, Inc., ITEM's parent company, entirely through guided correspondence study, and therefore your presence in a classroom is not necessary. Each step can be completed in one to three months, depending on student motivation. However, there are no time requirements and you may take as long as you need to complete a step. At the successful completion of Step 3, you will receive ITEM's **Certification as an Energy Medicine Analyst**, which is one of the few certifications available in the field of energy medicine.

Steps 1 and 2 are ITEM's Energy Medicine textbooks. For Step 3, you have the choice of completing a written exam based on the information in Steps 1 and 2 or you can conduct an original research study using ITEM's Resonant Field Imaging™ system. An "electronic professor" is assigned to you for guidance as you study the materials.



Prices:

- Steps 1 and 2 (separately): \$395
- Steps 1 and 2 (together): \$700
- Steps 1, 2 and 3 (with exam): \$895
- Steps 1, 2 and 3 (with RFI™): \$1,350

Magnet Therapy Products

www.item-bioenergy.com/emf

Anti-FON™ Telecommunications Accessory

The Anti-FON™ Telecommunications Accessory protects and supports you during the use of cellular phones, cordless phones and other wireless communicators (high frequency signal protection). The Anti-FON™ delivers a pulsed electromagnetic field to cancel high-strength transmissions from cordless and cellular phones and other signals.



Price: \$39.95

Power Pulsar Magnet Therapy System

The Power Pulsar Magnet Therapy System is a pulse magnetic force generator for experimental use with pain management, accelerated recovery from injuries, increasing blood oxygen content, and other conditions. Choice of two Schumann Resonance pulse rates.



Price: \$995

605 Ridge Road, Lewisberry, PA 17339, USA
 Phone: 888-304-ITEM, Fax: 717-620-0545
www.item-bioenergy.com

Biofeedback Systems

www.item-bioenergy.com/biofeedback

WaveRider Pro and 2cx Biofeedback Systems

WaveRider Pro is a 4-channel physiological monitoring system that measures and analyzes brainwaves and heart, muscle and skin response signals. Musical feedback and visual displays change in response to variations in the signals. Signals are analyzed graphically through software for easy comprehension. WaveRider 2cx is similar to the Pro model, but includes only two channels.



Prices:

WaveRider Pro: \$1,695

WaveRider 2cx: \$945

Electromagnetic Protection

www.item-bioenergy.com/emf

Bee Cell'Phone

The Bee Cell' Phone® naturally clears potentially harmful radiation resulting from cellular and cordless phones and other wireless communication devices. It does not wear out and does not need to be replaced. Peel protective cover from adhesive backing and affix to top of phone or behind earpiece.



Price: \$26.95

Bee Electro N'Tech

The Bee Electro N'Tech® naturally clears excessive electromagnetic pollution resulting from electronic appliances. It does not wear out over time and does not need to be replaced. Attach to a computer monitor, laptop, microwave oven, television, or any other appliance to "absorb" potentially harmful radiation.



Price: \$31.95

605 Ridge Road, Lewisberry, PA 17339, USA
 Phone: 888-304-ITEM, Fax: 717-620-0545
www.item-bioenergy.com

Electromagnetic Protection

www.item-bioenergy.com/emf

EarthSafe

EarthSafe is the only tunable Schumann Resonance device. By using a variable capacitor, the EarthSafe has the unique ability to be tuned from about **2 Hz** to over **20 Hz**, to produce the exact frequency that will give maximum benefit to *your* specific body.



Price: \$199.99

Energy Measurement Tools

www.item-bioenergy.com/measurement

RFI™ Digital Frequency Counter

Measure subtle electromagnetic fields with accuracy and precision using this hand-held digital frequency counter. Measures 1 MHz - 3 GHz range, and includes an internal rechargeable battery, a filter that when turned off will measure low-strength fields, and hold button to lock in frequencies.



Price: \$349.95

Gaussmeter

This 3-axis datalogging Gaussmeter is designed to provide quick, reliable and easy measurements of magnetic field radiation levels around power lines, home appliances and industrial devices. Datalogging with time/date stamp for field use and RS-232 Optical interface with Windows software and cable included.



Price: \$359

605 Ridge Road, Lewisberry, PA 17339, USA
 Phone: 888-304-ITEM, Fax: 717-620-0545
www.item-bioenergy.com

Energy Measurement Tools

www.item-bioenergy.com/measurement

Trifield Meter™

The TriField Meter™ is the only one which combines magnetic, electric, and radio/microwave detection in one package. This meter combines all these unique features with affordable pricing for fast, reliable measurements of electromagnetic pollution.



Price: \$179.95

RF Field Strength Analyzer

This powerful tool has it all: frequency counter, spectrum display, and RF intensity. Scan the entire frequency range from 100 kHz all the way up to 2060 MHz. If you ever wanted to analyze the mixture of RF signals in your environment, this is the unit for you.



Price: \$1,995

Energy Measurement Tools

www.item-bioenergy.com/measurement

Digital Electric Field Meter

This is easiest hand held meter to use for measuring AC electric fields accurately. Just turn the switch on and take your readings. 4½-digit readout is in V/m. Sensitive from 1 - 19,999 V/m. 2% accuracy from 40 Hz to 20 kHz, but can be used up to 100 kHz. 9V battery included. One year manufacturer warranty.



Price: \$259.95

Natural EM Meter

The Natural EM Meter detects radio/microwaves and *changes* in extremely weak static (DC or "natural") electric and magnetic fields. Using both a needle type meter and audible tone, it detects: radio transmitters, geomagnetic storms, unusual magnetic solar activity, electrical activity of thunderstorms, much more.



Price: \$259.95



605 Ridge Road, Lewisberry, PA 17339, USA
Phone: 888-304-ITEM, Fax: 717-620-0545
www.item-bioenergy.com

Payment & Shipping Options

Payment Option 1

Use your credit card to purchase your products through ITEM's secure on-line shopping cart system hosted with PayPal by clicking on any of the "Buy Now" buttons. The on-line shopping cart is ITEM's preferred option for receiving and processing orders.

Payment Option 2

Execute a direct wire transfer of funds from your account to ITEM's. To determine the total amount of your order, please contact ITEM for an invoice. Bank processing fees apply. Request that your bank transfer the appropriate funds in US dollars for credit to ITEM's account. ITEM's account details are available upon request.

Payment Option 3

Call ITEM at **1-888-304-ITEM** (toll-free in US), and either: 1) Talk to a live representative and specify the products you would like to order and your credit card information, 2) Leave a message on ITEM's international voice mail service (if a live representative is not available), specifying the desired products, your mailing address, telephone number, email address, preferred shipping method, and credit card information, or 3) Fax your order and credit card information to ITEM's fax number, 717-620-0545. ITEM will compute the total price of your products, including shipping & handling costs for the preferred method of shipment you specify, and email or telephone you to confirm the order prior to completing the transaction (except in those cases where ITEM's representative is able to provide this information for you over the phone). Please be sure to indicate your email address and telephone number so we can contact you.

Payment Option 4

Mail your order to ITEM's US office at: ITEM, Order Processing Department, 605 Ridge Road, Lewisberry, PA 17339, USA. Use the Order Form on the website. You can include credit card information, a money order, personal or business check or an international bank draft in US dollars. We prefer that you not send cash. If you send a money order, check or bank draft, please be sure to include the total amount for your products, including the shipping and handling costs. You can also use Western Union to complete your order.

Shipping

ITEM ships exclusively through the US Postal Service. We generally make two to three trips to the post office per week. Please allow up to three business days for ITEM to process and package your order for shipment (however, in most cases ITEM can fulfill your order in one to two days).