

KM-3650w Print Server

User's Manual

Index

1.	REMOTE WEB MANAGER	2
1.1.	Remote Web Manager	3
1.1.1.	System Configuration.....	3
1.1.2.	Log-on to Remote Web Manager	3
2.	CLIENT PREPARATION	4
2.1.	Movement Confirmation	5
2.1.1.	Connection to Remote Web Manager	5
3.	OPERATION OF REMOTE WEB MANAGER	8
3.1.	Function	10
3.1.1.	Spooler.....	10
3.1.2.	Device	11
3.1.3.	Web Client.....	12
3.1.4.	Filter	21
3.1.5.	Lpr.....	29
3.1.6.	Option	37
3.1.7.	Log	46
3.1.8.	User	48
3.1.9.	System	52
3.1.10.	Scan.....	58
4.	APPENDIX	63
4.1.	Trouble Shooting	64
4.1.1.	Before conclude to malfunctioned	64
4.1.2.	Output is not done from the Plotter.....	64
4.1.3.	Remote Web Manager does not start up.....	65

1. Remote Web Manager

1.1. Remote Web Manager

Remote Web Manager is a utility to monitor the operation, managing, organization and configuration of Print Server. It is possible to operate all the functions related to Print Server.

1.1.1. System Configuration

Following Hardware or System Configuration is necessary in order to use Remote Web Manager comfortably.

- (1) Hardware and System, which are conforming to the system requirement of Internet Explorer 6.0 SP1.
- (2) Install Java software.
Download and install Java software (Free Download).
It is available at SUN Microsystems web site. (<http://java.com/en/download/>)
Remote Web Manager screen is not indicated correctly if Java Software is not installed.
- (3) Resolution of Display should be 1024 x 768 dots or more.

1.1.2. Log-on to Remote Web Manager

Remote Web Manager allows browsing only for the registered user on Print Server. Therefore, when it is connected at the first time through browser of remote client, log-on dialog is always indicated to confirm the user.

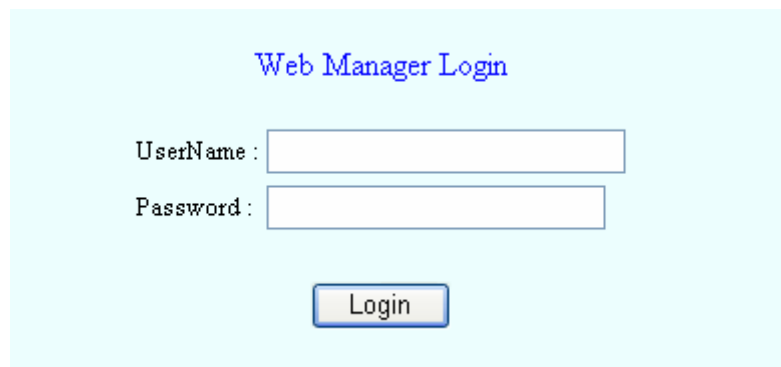

2. Client Preparation

2.1. Movement Confirmation

2.1.1. Connection to Remote Web Manager

Connect to Remote Web Manager using Web browser.

(Our configuration is shown below as an example. Address is just the example.)

(1) Start up [Internet Explorer].

Make Internet temporary file setting to the browser.

Click [Tools] – [Internet Options].

Click [Settings] on "General" tab.

Select [Every visit to the page], and then click [OK].

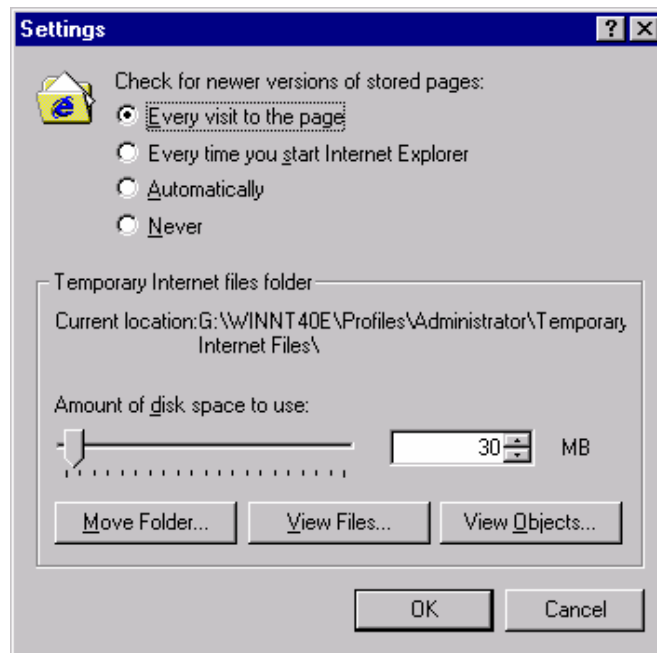

Click [OK] on [Internet Option], and then close this.

Input [[http://Server Name or Server IP Address](#)] to the address.

(2) When User confirmation image is indicated at the first access from browser, put the following User Name and the Password of shipping.

User Name administrator

Password (blank)

Remote Web Manager

Spooler
Device
WebClient
Filter
Option
Log
User
System
Scan

Document :	Status	Owner	Printer	Request	Size	Submit Time
Printed						
Wait						
Pause						
Error						

Device : Printer ready

Cancel Sleep Mode
Refresh

0.2% Used

Feb 19, 2006 3:14 PM

If above shown operation is done without problem, preparation of Remote Web Manager is done.

7

3. Operation of Remote Web Manager

Remote Web Manager is a Utility in order to operate, manage, create configuration and observe background of Print Server. It is possible to operate anything that is related to Print Server.

To use Remote Web Manager, usable functions differ by logging on as an administrator or logging on as an added user. If the user has the right of administrator, it is possible to use all of the functions of Remote Web Manager.

3.1. Function

3.1.1. Spooler

Document :	Status	Owner	Printer	Request	Size	Submit Time
Printed						
Wait						
Pause						
Error						
Device : Printer ready						
					Cancel Sleep Mode	Refresh
					0.2% Used	Feb 19, 2006 3:14 PM

Observe the situation of Printing job and control it in this Main configuration. When user with the right of administrator logged on, it is possible to operate such as reprinting or erasing against the entire job. In case of ordinal user, operation against own job is possible.

- **Printed queue**

This is the list what was printed.

If it is double clicked, detail information of this job is known.

- **Wait queue**

This is the job list that is waiting for print.

- **Pause queue**

This is the job list, which is temporary held to print.

- **Error queue**

This is the job list what error occurred. If it is double clicked, it is possible to know the detail of the error.

3.1.2. Device

When Device Button is clicked, the Status of the device is indicated.

Printer	KM-3650w			
	Paper Kind	Paper Set	Paper Size	Paper Remaining
Roll 1	Plain	Set	36(inch)	75%
Roll 2	Plain	Set	36(inch)	50%
Status	Printer ready			

It is possible to observe the status of Printer with this dialog.

Roll 1

The kind of paper in the front of paper deck is indicated.

Roll 2

The kind of paper in the rear of paper deck is indicated.

3.1.3. Web Client

Web Client can output the print job that consists of multiple image files.

Follow the instruction below.

- 1) Select the plot file.

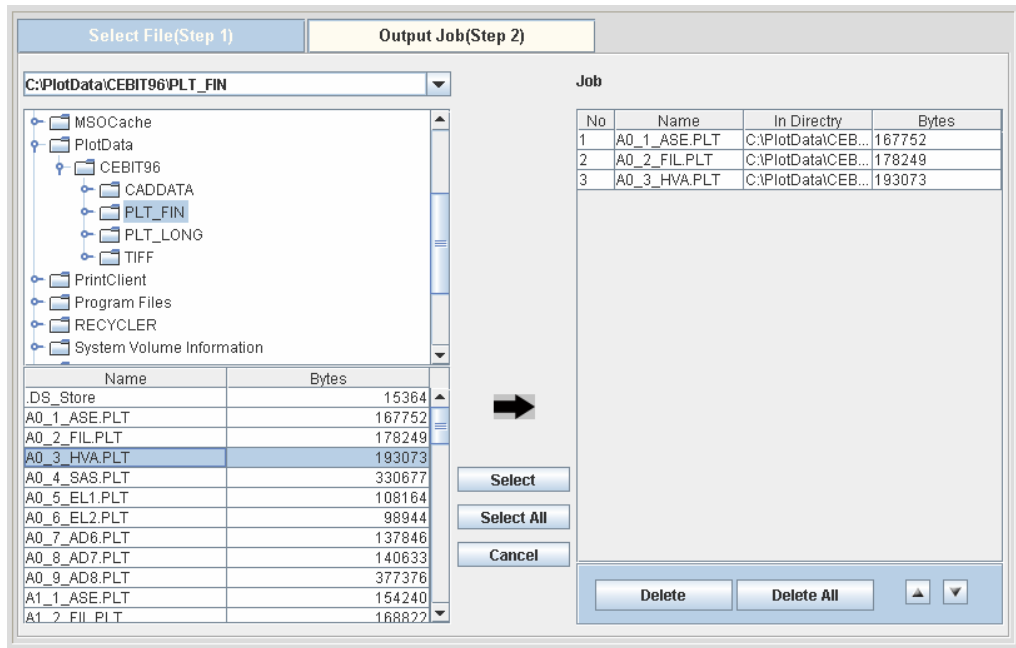

Supported file types are HPGL, Calcomp, TIFF, CALS, BMP and PDF (option).

- 2) Click "Output Job (Step 2)" tab.

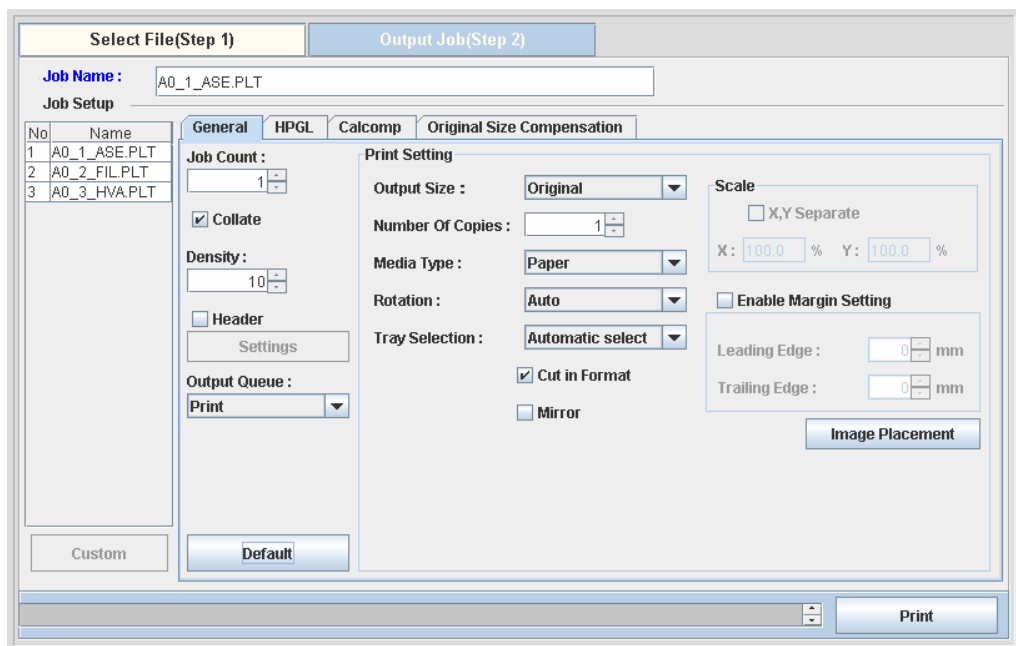

3) When “Print” button is clicked, output starts.

Setting Items

[General Settings]

- Job Count :** A numeric input field with the value '1'.
- Collate:** A checked checkbox.
- Density:** A numeric input field with the value '10'.
- Header:** An unchecked checkbox.
- Settings:** A button.
- Output Queue :** A dropdown menu with 'Print' selected.
- Print Setting:**
 - Output Size :** A dropdown menu with 'Original' selected.
 - Number Of Copies :** A numeric input field with the value '1'.
 - Media Type :** A dropdown menu with 'Paper' selected.
 - Rotation :** A dropdown menu with 'Auto' selected.
 - Tray Selection :** A dropdown menu with 'Automatic select' selected.
 - Cut in Format:** A checked checkbox.
 - Mirror:** An unchecked checkbox.
- Scale:**
 - X,Y Separate:** An unchecked checkbox.
 - X :** A numeric input field with the value '100.0'.
 - Y :** A numeric input field with the value '100.0'.
- Enable Margin Setting:** An unchecked checkbox.
- Leading Edge :** A numeric input field with the value '0'.
- Trailing Edge :** A numeric input field with the value '0'.
- Image Placement:** A button.

A 'Default' button is located at the bottom left of the dialog.

Job Count:

Number of Set Job

Collate:

Check Collate ON

No check Collate OFF

Density:

Set Image Density

When input value is smaller, it shows lighter image, and vice versa.

1 - 13

Header:

When Header output is set to effective, following information is printed out at the leading or trailing edge of output.

Printed information:

Requester, Job Number, File Name, Date/Time

When button is clicked, following dialog is popped up.

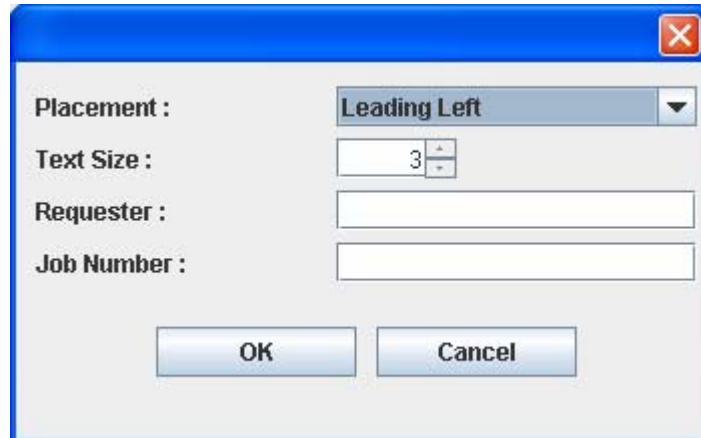

Output Queue

Select print job is send to "Print queue" or "Pause queue".

Output Size:

Usually select original

Original

Scale

(The following size are indicated when "Metric" is selected on
Paper Unit of Option Settings)

A0, A1, A2, A3, A4, 24x36, 36x48

(The following size are indicated when "Inch" is selected on
Paper Unit of Option Settings)

ANSI-A, ANSI-B, ANSI-C, ANSI-D, ANSI-E, ARCH-A, ARCH-B,
ARCH-C, ARCH-D, ARCH-E, 30 x 42

Number of prints:

Setting of number of print

1 – 999

Media Type:

Select paper material

Plain

Vellum

Film

Any

Rotation:

Select output direction

Auto

0

90

180

270

Tray Selection:

Select paper deck

Auto

Deck 1

Deck 2

Bypass

Cut Mode:

Select cut mode of paper

Check

Standard Cut

No check

Synchronized Cut

Mirror:

Setting of mirror

Margin:

Add a preferable margin to the leading edge and the trailing edge of output print.

Leading Edge 0 to 500mm

Trailing Edge 0 to 500mm

Image Shift:

Set if Image is required to shift from the center.

When "Set" button is clicked, the following dialog is popped up.

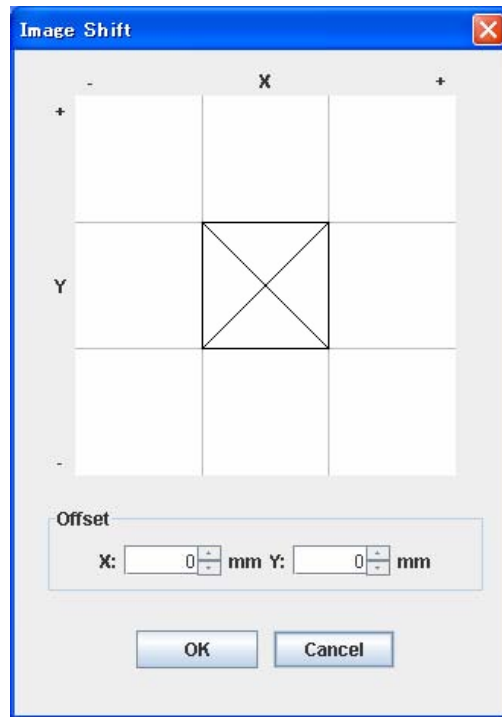

Image placement is selectable up-shown 9 locations.

When fine adjustment of the location is necessary, enter the value to move to Offset X and Y.

When X is set as a positive, it moves to right. (-500 to 500)

When X is set as a negative, it moves to left. (-500 to 500)

When Y is set as a positive, it moves to upper. (-500 to 500)

When Y is set as a negative, it moves to lower. (-500 to 500)

[HP-GL/2 Settings]

Job Settings **HPGL** Calcomp Original Size Compensation

Pen Width Mode : ☒ Values in file ☐ User defined values

Grayscale Mode : ☒ Values in file ☐ User defined values

RTL Raster Density : 100

☒ Enable Clipping

☐ Enable Pen Scale

☐ Cut and feed by SP/SP0

Pen Management

Manage Pens READ SAVE

Pen No.	Pen Size	Grayscale
1	0.35mm	100%
2	0.35mm	100%
3	0.35mm	100%
4	0.35mm	100%
5	0.35mm	100%
6	0.35mm	100%
7	0.35mm	100%
8	0.35mm	100%
9	0.35mm	100%

Pen No. Pen Size Grayscale Set

mm % Default

Pen Width Mode:

Grayscale Mode:

When “Values in file” is selected, the values of Pen Width and Grayscale specified in the file are effective, respectively.

When “User defined values” is selected, the values of Pen Width and Grayscale effect according to the following User setting, respectively.

Pen Size:

When “User defined values” is selected, a value of Pen Size specified by User is effective.

Grayscale:

When “User defined values” is selected, a value of Grayscale specified by User is effective.

RTL Raster Density:

Adjust the density of HPGL RTL Image.

However, it is effective only if RTL image data are multi-valued image.

Enable Clipping:

When this is checked, the value of HPGL PS command is taken as the size of image.

When this is not checked, image size is taken from minimum to maximum of image.

Enable Pen Scale

The pen width is also enlarged or reduced if output size is enlarged or reduced.

If you do not check it, the pen width is same even if output size is enlarged or reduced.

Cut and feed by SP/SP0:

Multi-files are outputted since SP/SP0 command is recognized as a boundary of multi-drawing if it is included in the file.

[Calcomp Settings]

Job Settings | HPGL | **Calcomp** | Original Size Compensation

Pen Width Mode : ☒ Values in file ☐ User defined values

Grayscale Mode : ☒ Values in file ☐ User defined values

Pen Management

Manage Pens READ SAVE

Pen No.	Pen Size	Grayscale
1	0.35mm	100%
2	0.35mm	100%
3	0.35mm	100%
4	0.35mm	100%
5	0.35mm	100%
6	0.35mm	100%
7	0.35mm	100%
8	0.35mm	100%
9	0.35mm	100%

Pen No. Pen Size Grayscale Set Default

mm %

Synchronization Setting

☒ Auto Detection

☒ Double Sync

☒ Checksum

Sync-Char

End-Char

Step : steps/cm

Pen Width Mode:

Grayscale Mode:

When “Values in file” is selected, the values of Pen Width and Grayscale specified in the file are effective, respectively.

When “User defined values” is selected, the values of Pen Width and Grayscale effect according to the following User setting, respectively.

Pen Size:

When “User defined values” is selected, a value of Pen Size specified by User is effective.

Grayscale:

When “User defined values” is selected, a value of Grayscale specified by User is effective.

Synchronization Setting:

A preferable Synchronization can be specified by either Automatically Setting or Manual Setting.

Step Setting:

The output size of image can be changed by setting of a step number.

Usually, set to 800 for Step Setting.

[Original Size Compensation Settings]

It is possible to specify the magnification of x-direction and y-direction independently for each media.

The print size can be compensated caused by media expansion and contraction by this.

When “Enable Original Size Compensation” is checked, the magnification compensation is effective for each media (Plain/Vellum/Film).

It is possible for each media to compensate the magnification of x-direction (Width) and y-direction (Length) independently.

The compensation ranges are guaranteed between 90% and 110%.
(0.1% step)

3.1.4. Filter

[Output method]

The method to use ftp, and output.

Ex.

ftp "IP Address"

(Logon to ftp User Name: auto , Password: print)

bin

cd ftp01

put "File name"

Supported file types are HPGL, Calcomp, TIFF, CALS, BMP and PDF (option).

Setting Items

[General Settings]

Filter : FTP1 FTP2 FTP3 FTP4 FTP5 FTP6 FTP7 FTP8 FTP9 FTP10 FTP11 FTP12 FTP13 FTP14 FTP15 FTP16

FTP Filter LPR Filter

Spool Directory : ftp01

General HPGL Calcomp Original Size Compensation

Print Setting

Output Size : Auto

Number Of Copies : 1

Media Type : Paper

Rotation : Auto

Tray Selection : Automatic select

☒ Cut in Format

☐ Mirror

Scale

☐ X,Y Separate

X: 100.0 % Y: 0 %

☐ Enable Margin Setting

Leading Edge : 0 mm

Trailing Edge : 0 mm

Density : 8

Image Shift

Show Value Cancel Enter

Output Size:

Usually select original

Original

Scale

(The following size are indicated when “Metric” is selected on
Paper Unit of Option Settings)

A0, A1, A2, A3, A4, 24x36, 36x48

(The following size are indicated when “Inch” is selected on
Paper Unit of Option Settings)

ANSI-A, ANSI-B, ANSI-C, ANSI-D, ANSI-E, ARCH-A, ARCH-B,
ARCH-C, ARCH-D, ARCH-E, 30 x 42

Number of prints:

Setting of number of print

1 – 999

Media Type:

Select paper material

Plain

Vellum

Film

Any

Rotation:

Select output direction

Auto

0

90

180

270

Tray Selection:

Select paper deck

Auto

Deck 1

Deck 2

Bypass

Cut Mode:

Select cut mode of paper

Check	Standard Cut
No check	Synchronized Cut

Mirror:

Setting of mirror

Margin:

Add a preferable margin to the leading edge and the trailing edge of output print.

Leading Edge	0 to 500mm
Trailing Edge	0 to 500mm

Density:

Set Image Density

When input value is smaller, it shows lighter image, and vice versa.

1 - 13

Image Shift:

Set if Image is required to shift from the center.

When "Set" button is clicked, the following dialog is popped up.

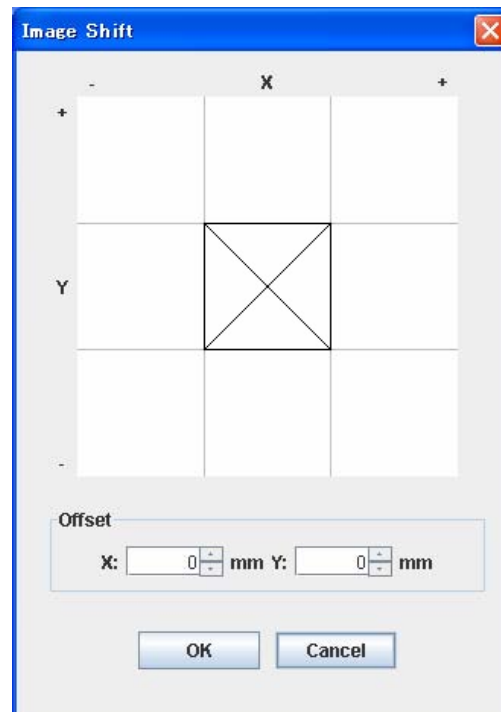

Image placement is selectable up-shown 9 locations.

When fine adjustment of the location is necessary, enter the value to move to Offset X and Y.

When X is set as a positive, it moves to right. (-500 to 500)

When X is set as a negative, it moves to left. (-500 to 500)

When Y is set as a positive, it moves to upper. (-500 to 500)

When Y is set as a negative, it moves to lower. (-500 to 500)

Note: If some of the above items are modified, click [Enter] button, and register the configuration.

[HP-GL/2 Settings]

General **HPGL** Calcomp Original Size Compensation

Pen Width Mode : ☒ Values in file ☐ User defined values

Grayscale Mode : ☒ Values in file ☐ User defined values

RTL Raster Density : 100

☒ Enable Clipping

☐ Enable Pen Scale

☐ Cut and feed by SP/SP0

Pen Management

Manage Pens READ SAVE

Pen No.	Pen Size	Grayscale
1	0.35mm	100%
2	0.35mm	100%
3	0.35mm	100%
4	0.35mm	100%
5	0.35mm	100%
6	0.35mm	100%
7	0.35mm	100%
8	0.35mm	100%
9	0.35mm	100%

Pen No. Pen Size Grayscale

mm %

Set Default

Pen Width Mode:

Grayscale Mode:

When “Values in file” is selected, the values of Pen Width and Grayscale specified in the file are effective, respectively.

When “User defined values” is selected, the values of Pen Width and Grayscale effect according to the following User setting, respectively.

Pen Size:

When “User defined values” is selected, a value of Pen Size specified by User is effective.

Grayscale:

When “User defined values” is selected, a value of Grayscale specified by User is effective.

RTL Raster Density:

Adjust the density of HPGL RTL Image.

However, it is effective only if RTL image data are multi-valued image.

Enable Clipping:

When this is checked, the value of HPGL PS command is taken as the size of image.

When this is not checked, image size is taken from minimum to maximum of image.

Enable Pen Scale

If you check “Pen Scale”, the pen width is also enlarged or reduced if output size is enlarged or reduced.

If you do not check it, the pen width is same even if output size is enlarged or reduced.

Cut and feed by SP/SP0:

When this is checked, multi-files are outputted since SP/SP0 command is recognized as a boundary of multi-drawing if it is included in the file.

Note: If some of the above items are modified, click [Enter] button, and register the configuration.

[Calcomp Settings]

- Pen Width Mode:** ☒ Values in file, ☐ User defined values
- Grayscale Mode:** ☒ Values in file, ☐ User defined values
- Pen Management:** Includes 'Manage Pens', 'READ', and 'SAVE' buttons. Below is a table:

Pen No.	Pen Size	Grayscale
1	0.35mm	100%
2	0.35mm	100%
3	0.35mm	100%
4	0.35mm	100%
5	0.35mm	100%
6	0.35mm	100%
7	0.35mm	100%
8	0.35mm	100%
9	0.35mm	100%

 At the bottom of the table are input fields for 'Pen No.', 'Pen Size' (with a 'mm' unit), and 'Grayscale' (with a '%' unit), along with 'Set' and 'Default' buttons.
- Synchronization Setting:** Includes checkboxes for 'Auto Detection', 'Double Sync', and 'Checksum'. Below are input fields for 'Sync-Char' (value: 22) and 'End-Char' (value: 13).
- Step:** Input field with value 800 and unit 'steps/cm'.

Pen Width Mode:

Grayscale Mode:

When “Values in file” is selected, the values of Pen Width and Grayscale specified in the file are effective, respectively.

When “User defined values” is selected, the values of Pen Width and Grayscale effect according to the following User setting, respectively.

Pen Size:

When “User defined values” is selected, a value of Pen Size specified by User is effective.

Grayscale:

When “User defined values” is selected, a value of Grayscale specified by User is effective.

Synchronization Setting:

A preferable Synchronization can be specified by either Automatically Setting or Manual Setting.

Step Setting:

The output size of image can be changed by setting of a step number.

Usually, set to 800 for Step Setting.

Note: If some of the above items are modified, click [Enter] button, and register the configuration.

[Original Size Compensation Settings]

It is possible to specify the magnification of x-direction and y-direction independently for each media.

The print size can be compensated caused by media expansion and contraction by this.

When “Enable Original Size Compensation” is checked, the magnification compensation is effective for each media (Plain/Vellum/Film).

It is possible for each media to compensate the magnification of x-direction (Width) and y-direction (Length) independently.

The compensation ranges are guaranteed between 90% and 110%. (0.1% step)

Note: If some of the above items are modified, click [Enter] button, and register the configuration.

3.1.5. Lpr

Setting of Lpr

Standard setting

Individual setting is possible to save for every 16 setting value entry.

Set all of the following directories, push [Enter] button and package register all the setting of directories.

Use following Printer name corresponding to each setting value entry.

Entry	Printer name
1	lpr01
2	lpr02
3	lpr03
4	lpr04
5	lpr05
6	lpr06
7	lpr07
8	lpr08
9	lpr09
10	lpr10
11	lpr11
12	lpr12
13	lpr13
14	lpr14
15	lpr15
16	lpr16

Example:

If you wish to output Entry 1 from Windows OS:

```
[ lpr -S 192.168.100.10 -P lpr01 -o l "output file name" ]
```

Supported file types are HPGL, Calcomp, TIFF, CALS, BMP and PDF (option).

Setting Items

[General Settings]

- Print Setting**: Contains dropdowns for "Output Size" (set to "Auto"), "Media Type" (set to "Paper"), and "Rotation" (set to "Auto"). It also has a "Number Of Copies" spinner set to 1, a "Tray Selection" dropdown set to "Automatic select", and checkboxes for "Cut in Format" (checked) and "Mirror" (unchecked).
- Scale**: Includes an unchecked checkbox for "X,Y Separate", and X and Y scale percentage fields (X: 100.0 %, Y: 0 %).
- Enable Margin Setting**: An unchecked checkbox.
- Leading Edge**: A field set to 0 mm.
- Trailing Edge**: A field set to 0 mm.
- Density**: A spinner set to 8, with an "Image Shift" button next to it.

At the bottom of the dialog are three buttons: "Show Value", "Cancel", and "Enter".

Output Size:

Usually select original

Original

Scale

(The following size are indicated when "Metric" is selected on Paper Unit of Option Settings)

A0, A1, A2, A3, A4, 24x36, 36x48

(The following size are indicated when "Inch" is selected on Paper Unit of Option Settings)

ANSI-A, ANSI-B, ANSI-C, ANSI-D, ANSI-E, ARCH-A, ARCH-B, ARCH-C, ARCH-D, ARCH-E, 30 x 42

Number of prints:

Setting of number of print

1 – 999

Media Type:

Select paper material

Plain

Vellum

Film

Any

Rotation:

Select output direction

Auto

0

90

180

270

Tray Selection:

Select paper deck

Auto

Deck 1

Deck 2

Bypass

Cut Mode:

Select cut mode of paper

Check

Standard Cut

No check

Synchronized Cut

Mirror:

Setting of mirror

Margin:

Add a preferable margin to the leading edge and the trailing edge of output print.

Leading Edge 0 to 500mm

Trailing Edge 0 to 500mm

Density:

Set Image Density

When input value is smaller, it shows lighter image, and vice versa.

1 - 13

Image Shift:

Set if Image is required to shift from the center.

When "Set" button is clicked, the following dialog is popped up.

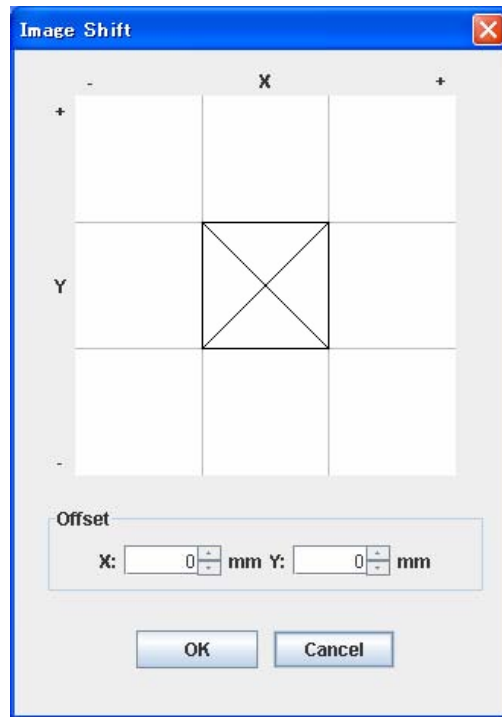

Image placement is selectable up-shown 9 locations.

When fine adjustment of the location is necessary, enter the value to move to Offset X and Y.

When X is set as a positive, it moves to right. (-500 to 500)

When X is set as a negative, it moves to left. (-500 to 500)

When Y is set as a positive, it moves to upper. (-500 to 500)

When Y is set as a negative, it moves to lower. (-500 to 500)

Note: If some of the above items are modified, click [Enter] button, and register the configuration.

[HP-GL/2 Settings]

- Pen Width Mode :** ☒ Values in file, ☐ User defined values
- Grayscale Mode :** ☒ Values in file, ☐ User defined values
- RTL Raster Density :** 100 (with up/down arrows)
- ☒ Enable Clipping
- ☐ Enable Pen Scale
- ☐ Cut and feed by SP/SP0

Pen Management

Buttons: Manage Pens, READ, SAVE

Pen No.	Pen Size	Grayscale
1	0.35mm	100%
2	0.35mm	100%
3	0.35mm	100%
4	0.35mm	100%
5	0.35mm	100%
6	0.35mm	100%
7	0.35mm	100%
8	0.35mm	100%
9	0.35mm	100%

Below the table, there are input fields for Pen No., Pen Size (mm), and Grayscale (%), along with Set and Default buttons.

Pen Width Mode:

Grayscale Mode:

When “Values in file” is selected, the values of Pen Width and Grayscale specified in the file are effective, respectively.

When “User defined values” is selected, the values of Pen Width and Grayscale effect according to the following User setting, respectively.

Pen Size:

When “User defined values” is selected, a value of Pen Size specified by User is effective.

Grayscale:

When “User defined values” is selected, a value of Grayscale specified by User is effective.

RTL Raster Density:

Adjust the density of HPGL RTL Image.

However, it is effective only if RTL image data are multi-valued image.

Enable Clipping:

When this is checked, the value of HPGL PS command is taken as the size of image.

When this is not checked, image size is taken from minimum to maximum of image.

Enable Pen Scale

If you check “Pen Scale”, the pen width is also enlarged or reduced if output size is enlarged or reduced.

If you do not check it, the pen width is same even if output size is enlarged or reduced.

Cut and feed by SP/SP0:

When this is checked, multi-files are outputted since SP/SP0 command is recognized as a boundary of multi-drawing if it is included in the file.

Note: If some of the above items are modified, click [Enter] button, and register the configuration.

[Calcomp Settings]

Pen No.	Pen Size	Grayscale
1	0.35mm	100%
2	0.35mm	100%
3	0.35mm	100%
4	0.35mm	100%
5	0.35mm	100%
6	0.35mm	100%
7	0.35mm	100%
8	0.35mm	100%
9	0.35mm	100%

Pen No. Pen Size Grayscale Set
[] mm [] % Default

Pen Width Mode:

Grayscale Mode:

When “Values in file” is selected, the values of Pen Width and Grayscale specified in the file are effective, respectively.

When “User defined values” is selected, the values of Pen Width and Grayscale effect according to the following User setting, respectively.

Pen Size:

When “User defined values” is selected, a value of Pen Size specified by User is effective.

Grayscale:

When “User defined values” is selected, a value of Grayscale specified by User is effective.

Synchronization Setting:

A preferable Synchronization can be specified by either Automatically Setting or Manual Setting.

Step Setting:

The output size of image can be changed by setting of a step number.

Usually, set to 800 for Step Setting.

Note: If some of the above items are modified, click [Enter] button, and register the configuration.

[Original Size Compensation Settings]

General HPGL Calcomp **Original Size Compensation**

☒ Enable Original Size Compensation

Plain

Length % Width %

Vellum

Length % Width %

Film

Length % Width %

It is possible to specify the magnification of x-direction and y-direction independently for each media.

The print size can be compensated caused by media expansion and contraction by this.

When “Enable Original Size Compensation” is checked, the magnification compensation is effective for each media (Plain/Vellum/Film).

It is possible for each media to compensate the magnification of x-direction (Width) and y-direction (Length) independently.

The compensation ranges are guaranteed between 90% and 110%. (0.1% step)

Note: If some of the above items are modified, click [Enter] button, and register the configuration.

3.1.6. Option

Option function of device is available by clicking Option Setting Button. Only user who has the right of administrator can change this setting.

General Settings

- Printer :** KM-3650w (dropdown)
- Paper Unit :** Inch (dropdown)
- Output Mode :** Mode1 (dropdown)
- Tolerance :** 5 mm
- Screening :**
 - Frequency: 66 lpi
 - Angle: 45 °
 - ☐ Resolution Conversion
- Print Setting** (group box):
 - Number Of Copies: 1
 - Rotation: Auto (dropdown)
 - Tray Selection: Automatic select (dropdown)
 - ☒ Cut in Format
 - ☐ Mirror
 - ☐ Enable Margin Setting
 - Leading Edge: 0 mm
 - Trailing Edge: 0 mm
 - Density: 10
 - Image Placement (button)

Buttons at the bottom: Show Value, Cancel, Enter.

Printer:

Setting of printer model to use

Paper Unit:

Setting of Metric(ISO) / Inch(ANSI) of paper size

Output Mode:

Setting of Output Mode

Mode1: Case of output by printer driver

Print an image to the paper which is same in size.

image size = paper size

Case of output by Filter (FTP and LPR), Web Client,

Print Client KM

Print an image to the paper which is same or large.

1. image size = paper size

2. image size < paper size

(not print when output size is selected standard size)

Mode2: Print an image to the paper which is same or large enough.

The Paper Priority in Selection:

1. image size = paper size
2. image size < paper size

Mode3: Print an image, if any paper exists.

The Paper Priority in Selection:

1. image size = paper size
2. image size < paper size
3. image size > paper size

Tolerance:

Even if output file size is larger than regular paper size, it is possible to output on its regular size, up to the value of tolerance. When paper size is selected, even if output file size is little bit larger than regular paper size, it is possible to output on the paper or regular size by changing the value of tolerance due to the allowance value is expanded”

Screening:

Change print pattern of gray area. Adjust the gray area, which is described in grid, by changing the number of lines and the angle. It is possible to change the pattern of gray by changing the number of lines per inch (lpi) and the angle of line”

Resolution Conversion:

The image can be printed with high quality if you check this item when the resolution is not 600dpi (any resolution except for 600dpi). However it takes longer time than usual until printing is finished.

Number of prints:

Setting of number of print

1 – 999

Rotation:

Select output direction

Auto

0

90

180

270

Tray Selection:

Select paper deck

Auto

Deck 1

Deck 2

Bypass

Cut Mode:

Select cut mode of paper

Check

Standard Cut

No check

Synchronized Cut

Mirror:

Setting of mirror

Density:

Set Image Density

When input value is smaller, it shows lighter image, and vice versa.

1 - 13

Image Shift:

Set if Image is required to shift from the center.

When "Set" button is clicked, the following dialog is popped up.

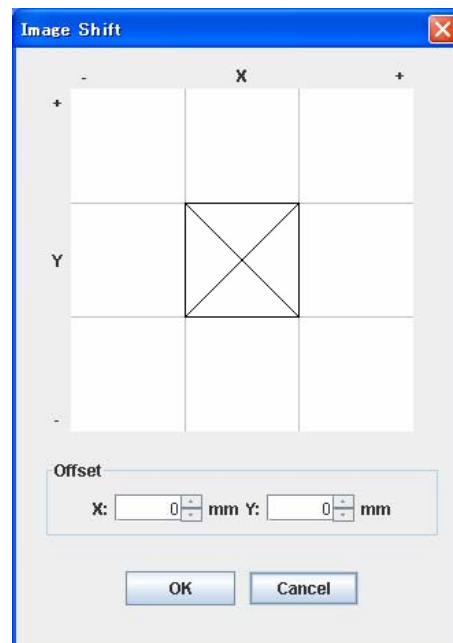

Image placement is selectable up-shown 9 location.

When fine adjustment of the location is necessary, put the value to move to Offset X and Y.

When X is set as a positive, it moves to right. (-500 to 500)

When X is set as a negative, it moves to left. (-500 to 500)

When Y is set as a positive, it moves to upper. (-500 to 500)

When Y is set as a negative, it moves to lower. (-500 to 500)

Note: If some of the above items are modified, click [Enter] button, and register the configuration.

HPGL Settings

Output setting of HPGL file is done.

When “HP-GL/2” tab is clicked, following dialog is popped up.

General **HPGL** Calcomp Original Size Compensation

Pen Width Mode : ☒ Values in file ☐ User defined values

Grayscale Mode : ☒ Values in file ☐ User defined values

Pen Management

Manage Pens READ SAVE

Pen No.	Pen Size	Grayscale
1	0.25mm	100%
2	0.25mm	100%
3	0.25mm	100%
4	0.25mm	100%
5	0.25mm	100%
6	0.25mm	100%
7	0.25mm	100%
8	0.25mm	100%
9	0.25mm	100%

Pen No. Pen Size Grayscale Set
 mm % Default

RTL Raster Density : 100

☒ Enable Clipping

☐ Enable Pen Scale

☐ Cut and feed by SP/SP0

☐ Enable LA Setting

☐ Enable MC Setting

☐ Enable RP Setting

Half-tone Screening (Transparent)
Not Use

Show Value Cancel Enter

Setting items

Pen Width Mode:

Grayscale Mode:

When “Values in file” is selected, the values of Pen Width and Grayscale specified in the file are effective, respectively.

When “User defined values” is selected, the values of Pen Width and Grayscale effect according to the following User setting, respectively.

Pen Size:

When “User defined values” is selected, a value of Pen Size specified by User is effective.

Grayscale:

When “User defined values” is selected, a value of Grayscale specified by User is effective.

RTL Raster Density:

Adjust the density of HPGL RTL Image.

However, it is effective only if RTL image data are multi-valued image.

Enable Clipping:

When this is checked, the value of HPGL PS command is taken as the size of image.

When this is not checked, image size is taken from minimum to maximum of image.

Enable Pen Scale

If you check "Pen Scale", the pen width is also enlarged or reduced if output size is enlarged or reduced.

If you do not check it, the pen width is same even if output size is enlarged or reduced.

Cut and feed by SP/SP0:

When this is checked, multi-files are outputted since SP/SP0 command is recognized as a boundary of multi-drawing if it is included in the file.

Enable LA Setting:

If you check "Enable LA Setting", line processing is fixed as below.

Line Ends: Round

Line Joins: Rounded Join

Enable MC Setting:

If you check "Enable MC Setting", MC0/MC1 is validated.

Enable RP Setting:

RP Command is validated, and Number of print setting on both FTP and LPR is invalidated.

This setting is valid on the outputs from FTP and LPR but invalid on the outputs from Print Client KM and Web Client.

Halftone Screening:

Check “Enable MC Setting:” and this function is validate.

Select a preferable one between Screening 1 to Screening 5.

The proper image is available in the halftone image of HPGL file by this.

Note: Select “Not Use” when you are satisfied with existing image.

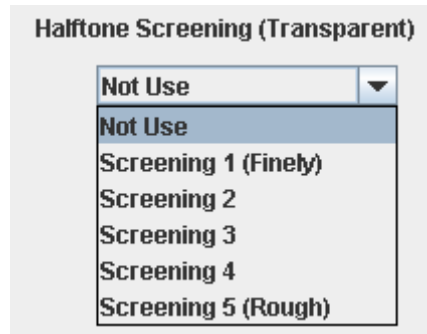

Note: If some of the above items are modified, click [Enter] button, and register the configuration.

Calcomp Settings

Output setting of Calcomp file is done.

When “Calcomp” tab is clicked, following dialog is popped up.

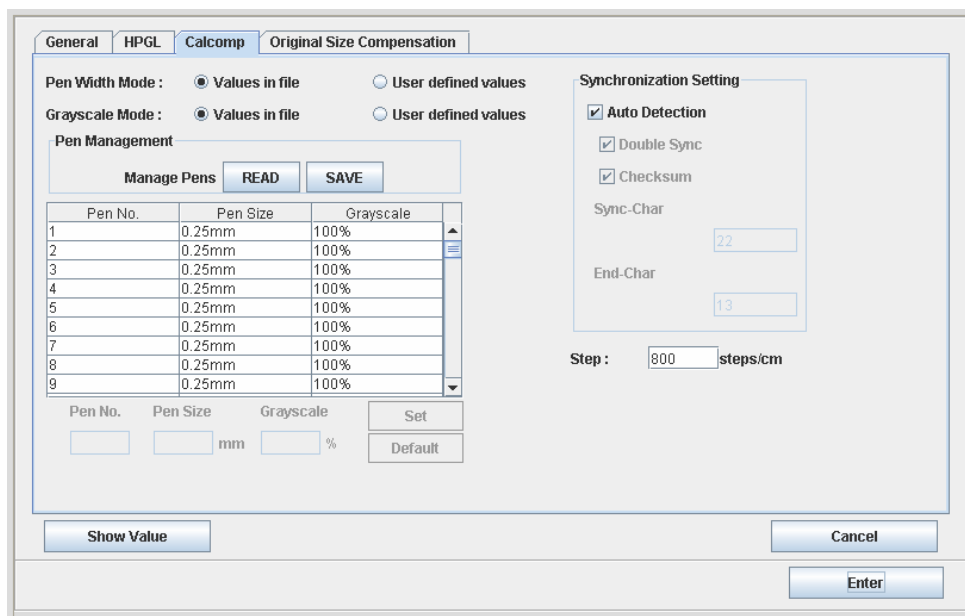

Pen Width Mode : ☒ Values in file ☐ User defined values

Grayscale Mode : ☒ Values in file ☐ User defined values

Pen Management

Manage Pens READ SAVE

Pen No.	Pen Size	Grayscale
1	0.25mm	100%
2	0.25mm	100%
3	0.25mm	100%
4	0.25mm	100%
5	0.25mm	100%
6	0.25mm	100%
7	0.25mm	100%
8	0.25mm	100%
9	0.25mm	100%

Pen No. Pen Size Grayscale Set Default

mm %

Synchronization Setting

☒ Auto Detection

☒ Double Sync

☒ Checksum

Sync-Char 22

End-Char 13

Step : 800 steps/cm

Show Value Cancel Enter

Setting items

Pen Width Mode:

Grayscale Mode:

When “Values in file” is selected, the values of Pen Width and Grayscale specified in the file are effective, respectively.

When “User defined values” is selected, the values of Pen Width and Grayscale effect according to the following User setting, respectively.

Pen Size:

When “User defined values” is selected, a value of Pen Size specified by User is effective.

Grayscale:

When “User defined values” is selected, a value of Grayscale specified by User is effective.

Synchronization Setting:

A preferable Synchronization can be specified by either Automatically Setting or Manual Setting.

Step Setting:

The output size of image can be specified by setting of a step number.

Usually, set to 800 for Step Setting.

Note: If some of the above items are modified, click [Enter] button, and register the configuration.

Original Size Compensation Settings

It is possible to specify the magnification of x-direction and y-direction independently for each media.

The print size can be compensated caused by media expansion and contraction by this.

General HPGL Calcomp Original Size Compensation

☒ Enable Original Size Compensation

Plain

Length % Width %

Vellum

Length % Width %

Film

Length % Width %

Setting items

It is possible to specify the magnification of x-direction and y-direction independently for each media.

The print size can be compensated caused by media expansion and contraction by this.

When “Enable Original Size Compensation” is checked, the magnification compensation is effective for each media (Plain/Vellum/Film).

It is possible for each media to compensate the magnification of x-direction (Width) and y-direction (Length) independently.

The compensation ranges are guaranteed between 90% and 110%. (0.1% step)

Note: If some of the above items are modified, click [Enter] button, and register the configuration.

3.1.7. Log

Check the account log or the system log.

Account Log tab

Acquire Section:

- Target:** Radio buttons for "All" (selected) and "Specific Date".
- Date Range:** Fields for "Date From" and "Date To", each with sub-fields for Year, Month, and Day. Both are currently set to 2008, 1, and 22.
- Data Kind:** Radio buttons for "Summary" (selected) and "Log".
- per User:** Radio buttons for "per User" (selected), "per Group", and "per Job".
- Acquiring Method:** Radio buttons for "Display" (selected) and "Download".
- Execute:** A button to execute the acquisition.

Delete Section:

- Summary:** Radio buttons for "All" (selected) and "Delete before Specified Day".
- Date Range:** Fields for Year, Month, and Day, currently set to 2008, 1, and 22.
- Delete:** A button to delete the log.

In this Account log setting, term of Account information that is registered on Account log is indicated, and the volume. Delete the contents of Account log also.

System Log tab

Select any of the latest 8 kinds of system log on “Generation Number”.

Click Download to download the selected system log.

3.1.8. User

- Password

- User Name :** A text input field containing the value 'administrator'.
- Password :** A text input field, currently empty.
- Confirm Password :** A text input field, currently empty.
- Enter** button: A rectangular button located at the bottom right of the form area.

- User Admin

User Section:

User	Full Name	Group	Description	Maximum P	Printed She	Time Restrict
administrator				Unlimited	5	Unlimited

Buttons: Add User, Properties, Delete

Group Section:

Group	Description	Maximum Pri	Printed Shee	Time Restrict

Buttons: Add Group, Properties, Delete

Add User

Create a new user account. Click on "Add User" to display this dialog box.

* User Name can contain up to 20 uppercase or lowercase characters except for the following:

/ \ [] : ; | = , + * ? < > A user name cannot consist solely of periods (.) and spaces. (50 user maximum)

- User Name: [Text Field]
- Full Name: [Text Field]
- Group Name: [Dropdown Menu]
- Description: [Text Field]
- Password: [Text Field]
- ☐ Limit Max Sheet: [0] mm / [Year] [Dropdown]
- Printed Sheets : [Text Field] mm [Clear Button]
- ☐ Time Restrictions
- Start Time : [0:00] [Dropdown]
- End Time : [0:00] [Dropdown]

Buttons: Enter, Cancel

Java Applet Window

Properties

Display the properties of a selected user account.

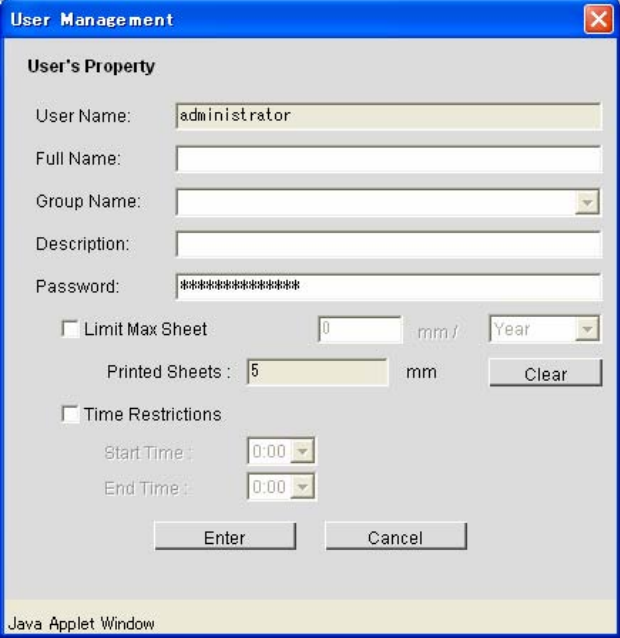

The **User Management** dialog box displays the **User's Property** section. It includes fields for User Name (set to 'administrator'), Full Name, Group Name (a dropdown menu), Description, and Password (masked with asterisks). Below these are checkboxes for 'Limit Max Sheet' and 'Time Restrictions'. The 'Limit Max Sheet' section has a numeric input (0), units 'mm /', a 'Year' dropdown, and a 'Printed Sheets' field (5 mm) with a 'Clear' button. The 'Time Restrictions' section has 'Start Time' and 'End Time' dropdowns, both set to '0:00'. At the bottom are 'Enter' and 'Cancel' buttons. The footer indicates it is a 'Java Applet Window'.

Delete

Delete the selected user account.

* administrator cannot be deleted.

Add Group

Create a new Group account. Click on "Add Group" to display this dialog box.

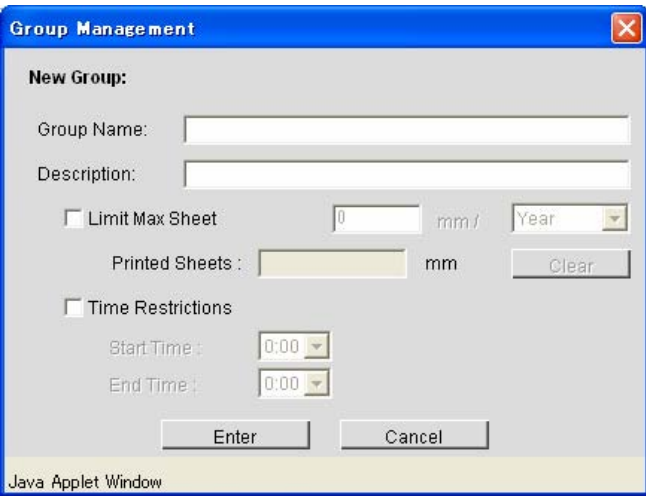

The **Group Management** dialog box displays the **New Group:** section. It includes fields for Group Name and Description. Below these are checkboxes for 'Limit Max Sheet' and 'Time Restrictions'. The 'Limit Max Sheet' section has a numeric input (0), units 'mm /', a 'Year' dropdown, and a 'Printed Sheets' field (mm) with a 'Clear' button. The 'Time Restrictions' section has 'Start Time' and 'End Time' dropdowns, both set to '0:00'. At the bottom are 'Enter' and 'Cancel' buttons. The footer indicates it is a 'Java Applet Window'.

Properties

Display the properties of a selected Group.

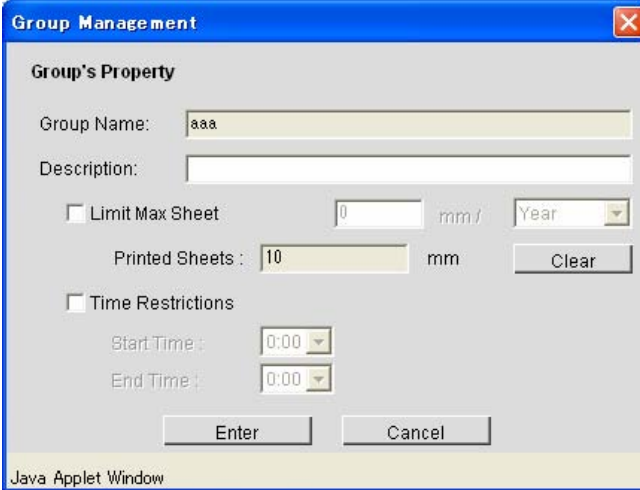

- Group Name:** A text field containing the value "aaa".
- Description:** An empty text field.
- Limit Max Sheet:** A checkbox that is currently unchecked. To its right is a text field containing "0", followed by the unit "mm /", and a dropdown menu currently showing "Year".
- Printed Sheets :** A text field containing "10", followed by the unit "mm". To the right of this is a "Clear" button.
- Time Restrictions:** A checkbox that is currently unchecked.
- Start Time :** A dropdown menu currently showing "0:00".
- End Time :** A dropdown menu currently showing "0:00".

At the bottom of the "Group's Property" section, there are two buttons: "Enter" and "Cancel". The entire dialog box is set against a light gray background with a blue border.

Delete

Delete the selected Group.

3.1.9. System

Modify all the functions related to system management of Print Server in this system dialog. Only the user who has the right of administrator can modify.

Server Control tab

Reboot

Reboot Print Server through browser. If it is done from Client, it is necessary to finalize the browser of client.

Spooler Control tab

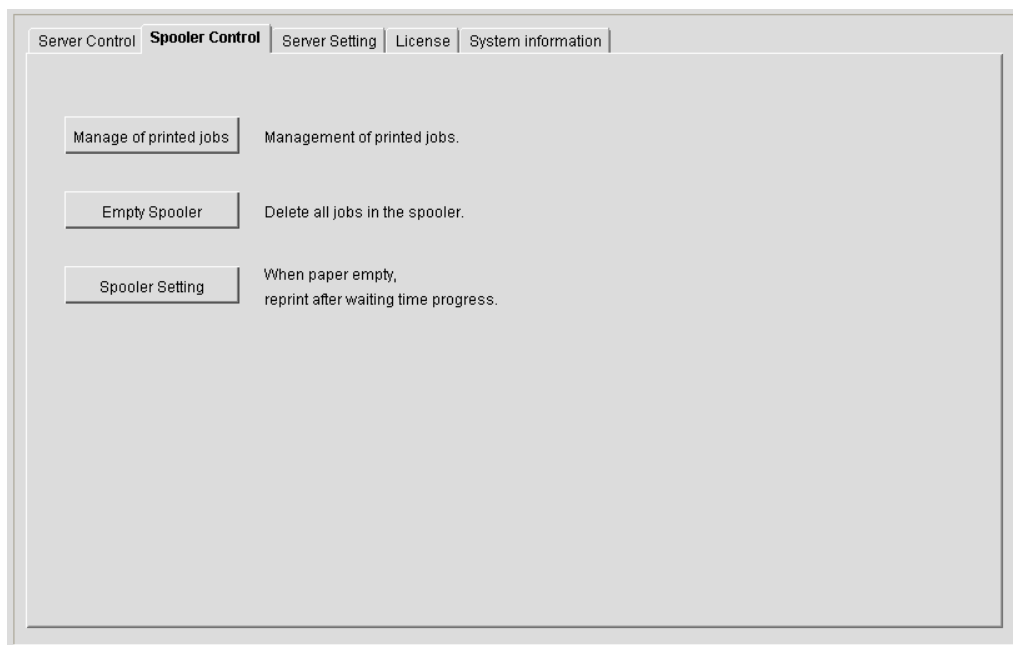

Manage of printed jobs

Automatically delete the jobs when the number of jobs in 'Printed Queue' has exceeded the specified number.

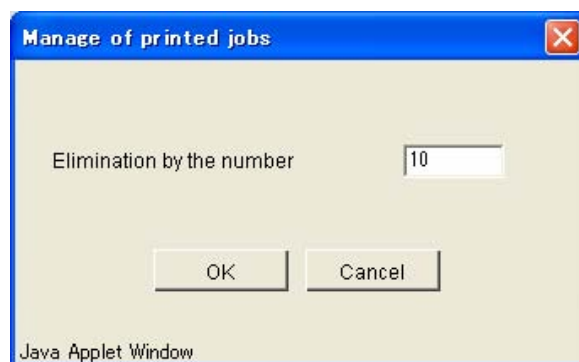

Empty Spooler

Remove all the data of queue that was spooled on Print Server Spooler.

Spooler Setting

When “Load Paper” starts, it is spooled to the last queue of print waiting, after a certain period later. (It becomes halt as it is, normally.)

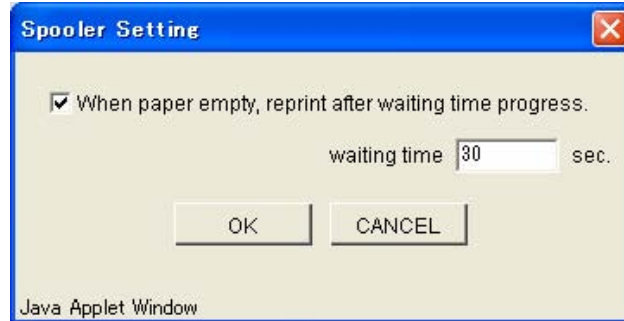

Server Setting tab

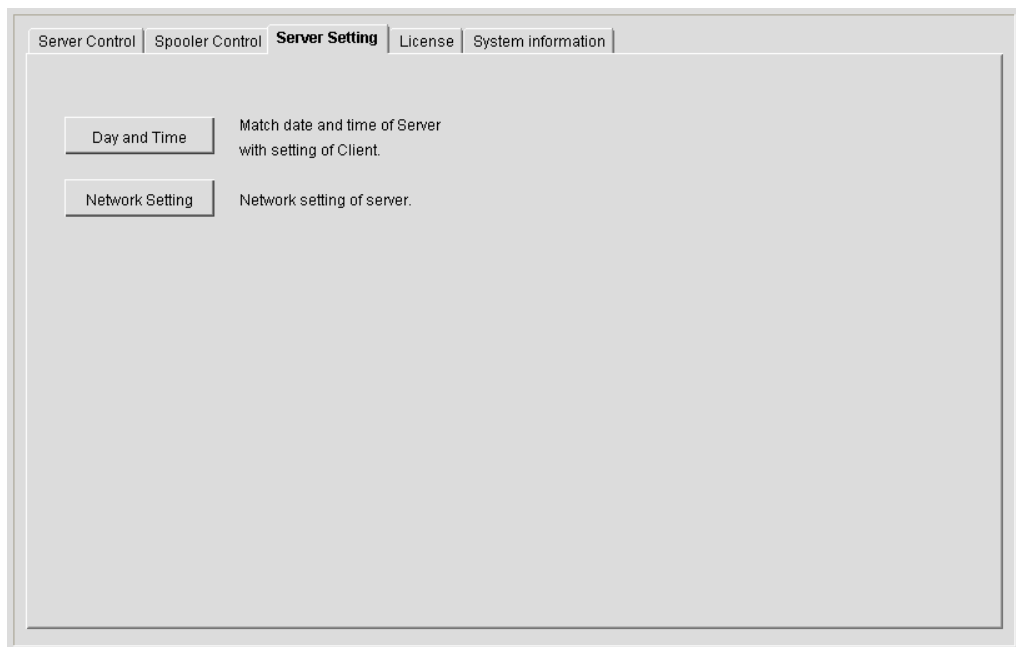

Day and Time

Match Server's time and date with client's.

Network Setting

Set server's network configuration

Controller name:

Use DHCP server:

IP address:

Subnet mask:

Gateway:

DNS server:

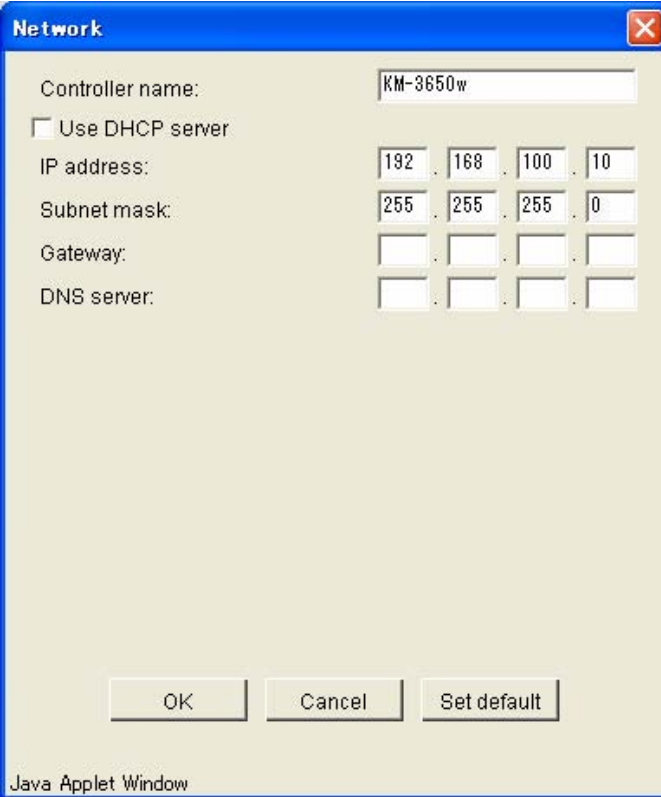

A Java Applet Window titled "Network" with a blue title bar and a red close button. The window contains the following fields and controls:

- Controller name: A text box containing "KM-3650w".
- Use DHCP server: A checkbox that is currently unchecked.
- IP address: A four-part numeric input field with values 192, 168, 100, and 10.
- Subnet mask: A four-part numeric input field with values 255, 255, 255, and 0.
- Gateway: A four-part numeric input field with all four parts empty.
- DNS server: A four-part numeric input field with all four parts empty.
- Buttons: "OK", "Cancel", and "Set default" at the bottom.
- Footer: "Java Applet Window" at the bottom left.

Controller name:	KM-3650w			
<input type="checkbox"/> Use DHCP server				
IP address:	192	168	100	10
Subnet mask:	255	255	255	0
Gateway:				
DNS server:				

OK Cancel Set default

Java Applet Window

License tab

License Item

KM-3650w

Option License items

Scan System 1

PDF

CGM

System Information tab

Server Control	Spooler Control	Server Setting	License	System information
----------------	-----------------	----------------	---------	---------------------------

Version :

USB SerialNo :

Version:

Indicate Print Server Version

3.1.10. Scan

This chapter explains how to download the scan image files to client PC.

Get Scan File tab

Specify a folder where desired scan image files are located in.

Between BOX 1 to 6 correspond to Scan Folder 1 to 6 in Operation Panel.

BOX 1: Scan Folder 1

BOX 2: Scan Folder 2

BOX 3: Scan Folder 3

BOX 4: Scan Folder 4

BOX 5: Scan Folder 5

BOX 6: Scan Folder 6

To open any Scan Folder requires a password.

Enter it in the window shown below.

(Default P/W:0000)

A Java Applet Window titled "Input Password". It contains a label "Folder Name : Scan Folder 1" and a label "Password : (4 digit numbers)" next to a text input field. Below the input field are "OK" and "Cancel" buttons. The status bar at the bottom says "Java Applet Window".

Scan image files are listed.

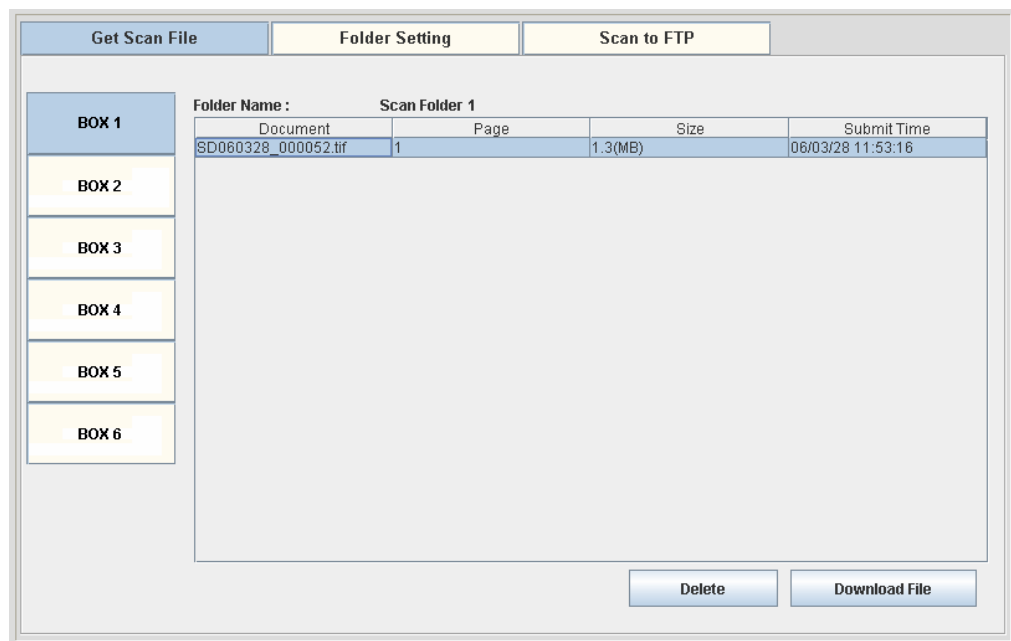

The main application window has three tabs: "Get Scan File", "Folder Setting", and "Scan to FTP". The "Folder Setting" tab is active, showing "Folder Name : Scan Folder 1". On the left is a vertical list of boxes labeled "BOX 1" through "BOX 6", with "BOX 1" selected. The main area displays a table of scan results.

Document	Page	Size	Submit Time
SD060328_000052.tif	1	1.3(MB)	06/03/28 11:53:16

At the bottom right are "Delete" and "Download File" buttons.

Select a file, Click Download File.

Click Save if the window shown below appears.

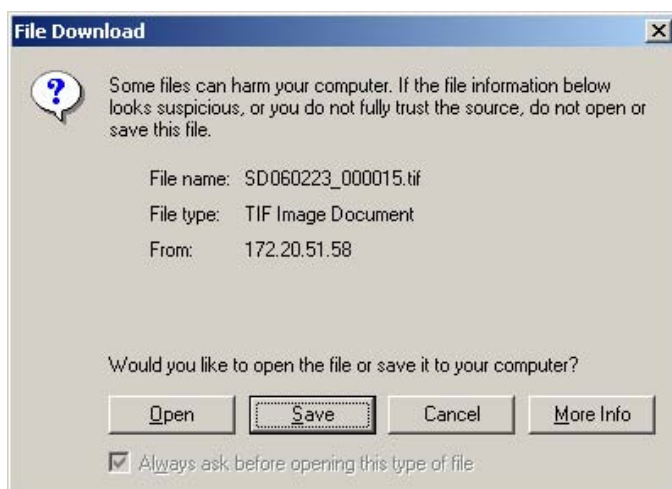

The file name and destination can be changed at your option.

Two or more files can be selected at a time.

In this case the files will be packed together and compressed as a zip file.

Scan image files are stored in KM-3650w for 72 hours, and are subsequently deleted.

Folder Setting tab

Each Scan Folder's name can be changed at your option.

Maximum number of letters available for Scan Folder's name is 16.

"Input Password when browse Scan Folder" and "Input Password when scanning" can be defined with the respective checkboxes.

Click Config Password to change the password.

Scan to FTP tab

Get Scan File Folder Setting **Scan to FTP**

BOX 7

BOX 8

FTP Name : FTP - 1 (12 characters max.)

☐ Input Password when Scanning **Config Password**

FTP Setting

☒ FTP Address 172 20 51 55

☐ FTP Server Name

Sending Path : /auto

Remote Port : 21

☐ Passive Mode

Login Setting

☒ Anonymous Login

User Name :

Password :

Enter **Cancel**

Specify the destination for Scan to FTP.

BUTTON 7 and 8 correspond to FTP 1 and 2 in FTP Folders' names.

Each FTP Folder's name can be changed at your option.

Maximum number of letters available for FTP Folder's name is 12.

"Input Password when scanning" can be defined with its checkbox.

Click Config Password to change the password.

4. Appendix

4.1. Trouble Shooting

4.1.1. Before conclude to malfunctioned

- Read Users Manual, confirm if the contents of obstacle is the limited item.
- Select the closest phenomenon from the following items, and confirm if the operation is correct.

4.1.2. Output is not done from the Plotter.

Major causes of no output from the Plotter are:

- Remote Web Manager is not started up.
- Network between Print Server and Client is physically down.
- Network between Print Server and Client is logically down.
- Output configuration of Client machine is not set properly.

As shown above. Check the following items.

- (1) Perform the test print through Print Server. Confirm if Printer is ready to print in this case. If test print is done properly, confirm if Print Server and Printer is connected properly.
- (2) Check if network cable is connected properly. If output was done without any problem previously, there is a possibility that network connection between Print Server and client has a problem. Confirm that network is physically correct at first. Check if cables around hub and network support are connected properly, and check the power source of them.
- (3) Check if network service is proper. If those are connected properly, there is a possibility that network service is not done properly. Check used protocol (such as TCP/IP or Apple Talk), or network setting of Print Server. Confirm that plotter and client are connected properly to network using such as PING through Print Server. If they are correct, check if Print Server and connected printer are possible to watch from Client. After this, check if output is possible or not from the other client.
- (4) Check if printer driver is installed properly. If not, printer driver is not set properly. Confirm individual client following the setting of users manual, if the setting is properly done.
- (5) In case there are two or more printers, confirm if Print Server is set at as an ordinary use printer from the client side, or Print Server is not set to use.

4.1.3. Remote Web Manager does not start up

The causes that Remote Web Manager does not start up is:

- Print Server is not started up
- Network between Print Server and client is physically down.
- Network between Print Server and client is logically down.
- Network configuration of Print Server is not properly set.
- Network configuration of client machine is not properly set.

As shown above. Check the following items.

- (1) Check if network cable is connected properly. Confirm if network is physically correct. Check if cables around hub and network support are connected properly, and check the power source of them.
- (2) Check if network service is proper. If those are connected properly, there is a possibility that network service is not done properly. Remote Web Manager is working on the web browser that is used TCP/IP protocol. Confirm to the network manager if TCP/IP of client machine is properly set, such as installation of TCP/IP service, IP address of client machine, gateway or masking of sub-net.
- (3) Confirm if Web browser is used at Internet Explorer 6.0 SP1.
Remote Web Manager is confirmed its operation using Internet Explorer version 6.0 SP1 or later. When other browser than this is used, there is a possibility that indication is not indicated properly.

Print Server User's Manual

2006.3 Rev. 1.0

The Copyright Act protects this manual.

It is prohibited to copy or duplicate all or a part of this manual without permission.