



# User Manual

**Version 8.14.0**

This publication contains proprietary information of the Card Scanning Solution Company, provided for customer use only. No other use is authorized without the express written permission of Card Scanning Solution.

## Disclaimer

### Warranty

Card Scanning Solutions provides this publication “as is” without warranty of any kind, either express or implied, including, but not limited to, the implied warranties of merchantability or suitability for any particular purpose.

Card Scanning Solutions reserves the right to revise this publication, and to make changes in the content hereof from time to time without notification. Some countries or states in the USA do not allow a disclaimer of express or implied warranties in certain transactions; if you are a resident of such country or state, this statement may not apply to you.

This publication may include technical inaccuracies or typographical errors. Changes are made periodically to the information herein; these changes will be incorporated in new editions of the publication. Card Scanning Solutions may make improvements and/or changes in the products and/or the software described in this publication at any time.

### Notice to User

This manual should not be construed as a representation or warranty with respect to the software named herein. Occasionally, changes or variations exist in the software that are not reflected in the manual. Generally, if such changes or variations are known to exist and to affect the product significantly, a release note or “read me” file accompanies the manual and/or the distributed software. In that event, be sure to read the release note or “read me” file before using the product.

### Publication

The descriptions, specifications, design and procedures contained in this manual were effective at the time of publication of this manual. Card Scanning Solutions reserves the right to modify any of the above at any time without notice and without incurring obligations.

### Trademarks

All trademarks are the property of their respective holders and are hereby acknowledged.

## Table of Contents

DISCLAIMER.....	2
<i>Warranty</i> .....	2
<i>Notice to User</i> .....	2
<i>Publication</i> .....	2
<i>Trademarks</i> .....	2
TABLE OF CONTENTS .....	3
<i>Table of Figures</i> .....	5
1. GETTING STARTED .....	6
BEFORE USING THE SCANNER.....	6
MINIMUM SYSTEM REQUIREMENTS .....	6
CONNECTING THE SCANNER.....	6
INSTALLATION .....	7
UNINSTALL .....	7
2. INTRODUCTION .....	8
OVERVIEW .....	8
MEDICSCAN PRO OCR FEATURES .....	8
STARTING THE PROGRAM .....	9
FIRST USE.....	9
LOGIN .....	9
<i>First time use:</i> .....	10
ADMINISTRATOR LOGIN.....	10
OPENING A DATABASE .....	10
3. MAIN SCREEN.....	11
MENU DESCRIPTION .....	13
TOOLBAR DESCRIPTION.....	15
THE SEARCH BAR.....	16
<i>Search example:</i> .....	16
RECORD LIST TABLE.....	17
RECORD DISPLAY SECTION.....	18
<i>The record display section description (Overview mode)</i> .....	18
<i>Image display</i> .....	19
<i>General card type image display</i> .....	19
<i>ID Card type record display</i> .....	19
<i>Passport record display</i> .....	20
RECORD DATA VIEW MODES.....	21
<i>Overview view mode</i> .....	21
<i>Details view mode</i> .....	21
<i>Note mode</i> .....	21
<i>Categories section mode</i> .....	21
CATEGORIES .....	22
<i>Assigning a new category</i> .....	22
<i>Deleting a category</i> .....	22
<i>The categories list</i> .....	23
THE STATUS BAR.....	25

4.	DATABASE MANAGEMENT .....	27
	OVERVIEW .....	27
	CREATING A NEW DATABASE .....	27
	OPEN AN EXISTING DATABASE .....	32
	EXPORT DATABASE .....	32
5.	USER MANAGEMENT .....	33
	ADD NEW USER .....	33
	EDIT USER .....	34
	DELETE USER .....	34
6.	APPLICATION CONFIGURATION .....	35
	GENERAL TAB.....	36
	<i>Media</i> .....	36
	<i>ID Verification</i> .....	37
	<i>Country</i> .....	37
	<i>Age Verification</i> .....	37
	AUTOMATION TAB .....	37
	<i>Scan Flow and Scan cycle</i> .....	38
	IMAGE FILE TAB .....	40
	<i>Overview</i> .....	40
	ID CARD .....	42
	LIVE UPDATE .....	43
	<i>Setup</i> .....	43
	EXPORT TAB .....	44
	<i>Web</i> .....	44
	<i>Setup</i> .....	44
	<i>FTP</i> .....	45
	<i>Setup</i> .....	45
	<i>Data File Naming</i> .....	46
	<i>Data Field Format</i> .....	47
	<i>Image</i> .....	47
	<i>Mail</i> .....	48
	<i>Setup:</i> .....	48
	<i>Format</i> .....	49
	<i>Application</i> .....	50
	<i>Setup:</i> .....	50
7.	RECORD MANAGEMENT .....	51
	RECORD SCREEN BUTTON DESCRIPTION .....	52
	ADDING A NEW RECORD .....	54
	<i>Manual scanning</i> .....	54
	<i>Automatic Scanning</i> .....	54
	ID CARD VERIFICATION .....	55
	<i>Enabling the verification option</i> .....	55
	<i>Authenticating</i> .....	56
	<i>Understanding the verification status light</i> .....	57
	<i>What to do when verification fails?</i> .....	57
	EDIT EXISTING RECORD .....	57
	DELETE RECORD(S) .....	58

RECORD FILTERING AND SEARCHING .....	58
8. PRINTING .....	59
PRINTING RECORDS .....	59
CREATING A NEW PAGE LAYOUT .....	64
MODIFYING AN EXISTING PAGE LAYOUT .....	66
CHANGING THE PRINTING FONT.....	66
9. APPENDIX A: TROUBLESHOOTING.....	67

### Table of Figures

Figure 1: The login screen	9
Figure 2: The main screen	11
Figure 3: Database Fields - Record list fields	17
Figure 4: Record display - General cards	18
Figure 5: Record display - ID Card	19
Figure 6: Record display - Passport	20
Figure 7: Categories view mode	22
Figure 8: Categories list	23
Figure 9: New database step 1	27
Figure 10: New database step 2	28
Figure 11: New database step 3	29
Figure 12: New database step 4	30
Figure 13: New database step 5	31
Figure 14: User Details	31
Figure 15: User List	33
Figure 16: Scan Configuration - General	36
Figure 17: Scan Configuration - Automation	38
Figure 18: Scan Configuration – Image Properties	40
Figure 19: Scan Configuration – ID Card	42
Figure 20: Scan Configuration – Live Update	43
Figure 21: Scan Configuration – Export Tab - Web	44
Figure 23: Scan Configuration – Export Tab - FTP	45
Figure 24: Scan Configuration – Export Tab - Web – Advanced details	46
Figure 25: Scan Configuration – Export Tab - Email	48
Figure 26: Scan Configuration – Export Tab - Email – Advanced details	49
Figure 27: Scan Configuration – Export Tab - File	50
Figure 29: Printing wizard	59
Figure 30: Printing wizard – Format selection	60
Figure 31: Printing wizard – Page layout selection	61
Figure 32: Printing wizard – Fields selection	62
Figure 33: Printing wizard – Print preview	63
Figure 34: Printing wizard – Page layout editing	64
Figure 35: Printing wizard – Page layout setup	65

# 1. Getting Started

---

## Before using the scanner

The system has been carefully packaged to avoid damage during transportation. Before operating the scanner, please remove the packaging materials. After removing the packaging materials, you will find the following:

ScanShell scanner

Application CD

USB interface cable

User license card

Calibration card (only with ScanShell 800)

This manual

## Minimum system requirements

The minimum system requirements are:

- Pentium III with 128MB
- Win 98 Second Edition or higher
- USB port
- 15 MB free disk space

## Connecting the scanner

The scanner is connected to the computer via the USB port. To connect the scanner, do the following:

- Place the scanner on a flat, firm, solid surface with easy access.
- Plug the USB interface cable into the USB port of the computer
- After the *Add new hardware wizard* dialog box appears, click *Next* until you are asked to set the driver for the reader. You'll find the driver on the Installation CD at:  
< CD-ROM drive >:/ CSSNDriver\CSSN800.dll

Select the driver, and click *Next* until the installation is complete.

## Installation

To install the software on the computer, do the following:

1. Close all programs.
2. Insert the CD into the CD ROM drive.
3. Wait until the install program begins and follow the instructions on the screen.
4. If the install program does not automatically start, click the My Computer icon on the desktop and then select the CD ROM drive.
5. Double click on the *Setup* program.
6. Wait until the install program begins and follow the instructions on the screen.

To run the software, click on the Windows *Start* button, select *Programs > ScanShell Pro*, and then click *MedicScan Pro OCR*.

**Note:** *When starting the program for the first time, you'll be prompted to fill in your license code.*

## Uninstall

To uninstall the software, click on the Windows *Start* button, select *Programs > MedicScan Pro OCR*, and then click *Uninstall*. Alternatively, you can open the *Add-Remove Program* control panel. Select the Application icon and click on *Add/Remove*. Follow the uninstall instructions until the operation is completed.

## 2. Introduction

---

### Overview

*MedicScan Pro OCR* is a powerful ID card scanning application, capable of scanning as many as 1200 ID cards of various types per hour, into a relational database.

The scanned card information is extracted from the ID card text, barcode, or magnetic strip, into appropriate text fields, and saved to an external file, the clipboard, or third party software. The scanned ID cards are saved in records; each record stores the ID card image, the ID card data extracted from the card, the scanning time and additional user defined information. In addition to displaying ID card data, the application uses this database to produce various reports, such as a list of the most popular customers, a list of undesirable customers, etc.

### MedicScan Pro OCR features

- Fully automated scanning process – The user only has to chain-feed the media to the scanner, while image processing and data extraction take place in the background.
- Automatic page-feed detection - launches the scan job immediately upon the insertion of a data source into the scanner.
- The ID card / Passport / Barcode image and data are automatically stored in a local or remote relational database, in a pre-defined color scheme and resolution.
- Image auto alignment - Automatically corrects incorrect card insertion.
- Capable of scanning any photo media including paper photos, ID cards, Passports and even rigid plastic credit cards.
- Data is automatically extracted into appropriate database fields.
- Database capabilities including extensive search capabilities.
- Self-definition of data fields. The user can define up to 30 data fields (properties) to be saved with the scanned cards.



## Starting the program

### First use

The first time you start MedicScan Pro, you will have to fill in a license key, which is provided with the software in the package.

1. Click on the Windows 'Start' button, and navigate to Programs >> MedicScan Pro OCR >> MedicScan Pro OCR.
2. The License screen will appear.

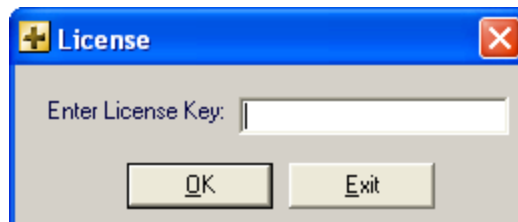

3. Type a valid license key and click OK.
4. The Login screen will appear (see next section).

### Login

When you start the application, you'll be presented with a *Login* dialog box, where you have to fill in a user name and a password:

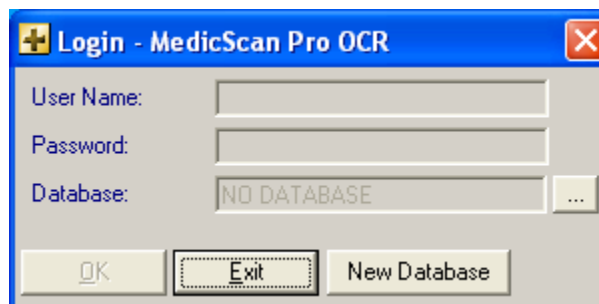

Figure 1: The login screen

1. Type in your user name and password.
2. Select a database to open. You can either leave the database used last, or use the 'Browse' button on the right to either select another database or create a new one. See ['Creating a new database' page 27](#).

**First time use:**

1. Click 'New database' to create a database in which the program will store the scanned data. See '[Creating a new database](#)' page 27.
2. Type in a user name and a password you would like to use for this program, and make sure you'll remember them.

**Administrator Login**

Login as an administrator enables the administrator privilege level (highest user level). The administrator can define and control access privileges to the application and databases. Using the *Users List* he/she can add additional users and give them different access privileges as explained in the '*User management*' section on page 33. To log in as an administrator, use the following user name and password:

- User: CSSN
- Password: 123456

**Opening a database**

1. Use the Browse button to open an existing database.
2. Select a database and press *OK*.
3. The main screen will appear.

### 3. Main screen

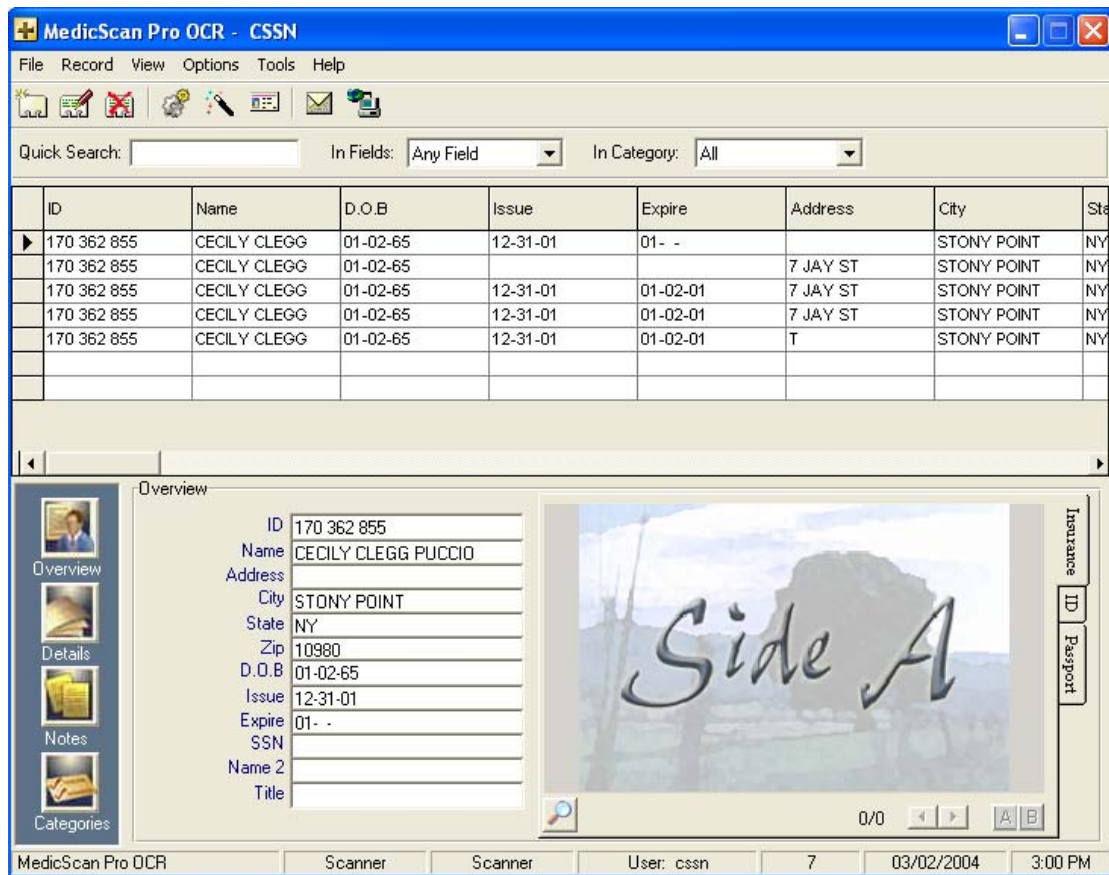

Figure 2: The main screen

The main screen contains several sections as follows:

- **Menu Bar:** Containing all the application commands.
- **Toolbar:** Containing shortcuts to the most common application commands for fast use.
- **A search facility** – Allowing you to search for any string in any field of the database
- **Records table** - Displays all the records currently in the database.
  - Clicking on each of the columns headers will sort the table according to that column.
  - Clicking on a record line turns the record into the ACTIVE RECORD.
  - Right-clicking on a record will open a menu with various record action (new, edit, delete, goto, etc.)









- **Record details** - Displays the *Active Record* details. The active record can be displayed in four different modes, which can be switched using the four buttons on the right.
- **An image frame** - showing the scanned card image.
- **Status line** - At the bottom of the screen, showing the number of records in the database, the database name, and the current scanning source.

## Menu description

Menu	Sub-menu	Action / Description
File	New Database	Create a new database
	Open database	Open an existing database
	Import	Import records from another database.
	Export	Export records from the database (either the selected records or all records).
	Send Email	Open an email message, which allows you to email a record. You can specify which record details and field are sent
	Print – Selected Records	Print only the records that are currently selected
	Print – All Records	Print all the records from the database
	Recent databases	Display up to 4 names of the databases that were used most recently.
	Exit	Exit the program
Record	New record	Create a new record
	Edit record	Edit selected record
	Delete record	Delete selected record(s)
View	Toolbar	This option is checked as a default; when it is unmarked, the toolbar will disappear.
	Expand Table View	Expand the view of the table to the entire main window.
	Reset Sort On Table	Reset the sorting order to the default (ordered by creation date)
	Go to first row	Go to the first row in the record table.
	Go to last row	Go to the last row in the record table.
Options	Card auto detection	This option is checked as a default; it activates (when checked) or deactivates (when unchecked) the scanner's auto paper feed feature.
	State auto detection	Activate the state auto detection process upon each scan. (Currently, the auto detect function is limited to USA only)
	Categories list	Open the categories list window.
	Database properties	Open the database properties list window.
	Scanner configuration	Open scanner configuration window.
Tools	Calibrate Scanner	Manually activate the scanner calibration process.
	Clean Scanner	Manually activate the scanner cleaning process. It requires placing the special cleaning paper in the tray (Only for 800 and 800N scanners)

Menu	Sub-menu	Action / Description
	Users	Open a user list window where users and authorizations can be edited (available only in administrator login).
Help	View Help	Open the help file.
	Live Update-Registration	Open a registration form for registering the product, to enable the Live Update function.
	Live Update – Check for Updates	Checks if there are new updates for the application (requires registration).
	Live Update – Update Files	Checks if there are new updates for the application , download and install them (requires registration).
	About	Open <i>MedicScan Pro OCR</i> About screen.

## Toolbar description

Button	Name	Description
	New record	Open a new record dialog box.
	Edit record	Open the 'Edit Record' dialog to edit the active record.
	Delete record	Delete the selected record(s).
	Application configuration	Open the application configuration dialog box where you can configure the scan and save modes, scanning color schemes, and resolution.
	Card insertion auto-detection	Automatically detect insertion of a new card into the scanner tray and opens the 'New Record' dialog box.
	OCR / Barcode	Toggle between OCR and Barcode as data source.
	Email	Send an email containing the data and image of the active record in the table (the email addresses and data is configured via the Export configuration wizard)
	Live Update	Activate the Live Update process

## The Search bar

Name	Description
Quick Search	Free text field: Enter one or more word(s) or letter(s) to perform a search.
In Fields	Select the field search criteria.
By Category	Select the category search criteria.
Sort by	Select the criteria by which the search results will be sorted.

### Search example:

Example 1: The '*In Field*' default value is "Any Field". If the letter "A" is entered in the '*Quick Search*' field, only those records containing at least one field that begins with "A" will be shown in the table.

If '*In Field*' is set to "ID#" (first field in the combo list) and the letter "A" is entered in the '*Quick Search*' field, only those records whose first field begins with "A" will appear in the table.

Example 2: Type "Smith" in the '*Quick Search*' box and select "Name" in the '*In Field*' combo box. The software will display all records that have the name "Smith" in the field "Name".

The search is performed on the entire database in the specified field unless "Any Field" is selected). The search matches the requested string to sub-strings in the database. For example, if the user is searching for "Jo", the search will show results with all records that include the string "Jo", such as "Johnson", "Jonah" and even "Banjo".



## Record list table

The record list table shows a summary of the database records. Scrolling up and down and clicking on a specific record selects the record as active. Double-clicking on a record opens the record in edit mode, in which the user can update the client details and image. The list can be organized according to a specific field by clicking on the requested field column header. An additional click on the column header will toggle between displaying the values in an ascending or descending order. Right clicking on the list opens a popup menu with the options to create a new record, edit or delete the active record.

*Note: Some fields in the record may be empty in some states*

The fields displayed in the record list and the order in which they are displayed can be configured as follows:

1. Open 'Options' -> 'Database Properties' from the menu.

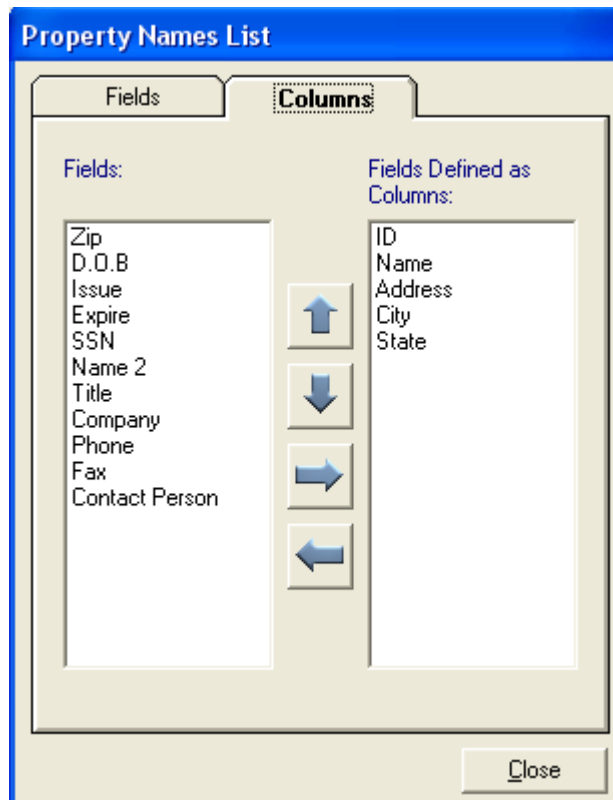

**Figure 3: Database Fields - Record list fields**

2. Select the columns tab.
3. The fields displayed on the right under 'Displayed fields' are the fields displayed in the record list.
4. Select fields and use the arrows to move and remove them from the 'Displayed Fields' column (right column).
5. Use the arrows to move fields up and down the list (upper field displays first).
6. Click 'Close' when you are done.

## Record display section

The record display section displays the fields and images of the record you selected in the record list. This part is used to view the record details only. To edit these details, double click on the active record line and open the record in *Edit* mode. The record display can be adjusted to display two types of cards:

1. General cards such as insurance cards
2. ID Cards

The information of each of the card types can be viewed in one of four display modes: Overview, Details, Notes, and Category (see details below).

**Note:** The selected card and card type display can only be changed in 'Overview' display mode.

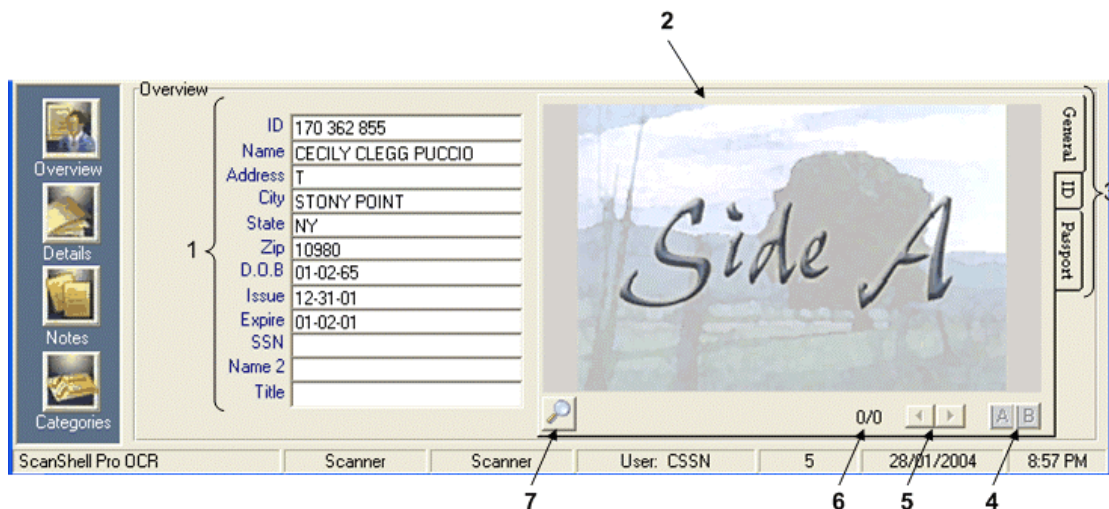

Figure 4: Record display - General cards

### The record display section description (Overview mode)

1. **Property fields** - This part displays up to 12 property fields. As a default, it will display up to 12 of the first created property fields. (If you created 6 properties, it will display all 6; if you created 20 properties, it will display the first 12 properties in the order of their creation.)

**Note:** In some states, some fields may not contain information.

Editing options (Right-clicking): You can manipulate the appearance of the property fields by right-clicking on a field name as follows:

- a. **Modify** – select another field from the list. The selected field will be displayed instead of the previous one.
- b. **Remove** – Remove the selected field
- c. **Add** – Right-click somewhere on an empty space in the 'Overview' area (but not on, or near a field name). Select a field that will be added at the end of the field list. (Fields can be added as long as the list contains less than 12 fields).

The changes in the record overview section are saved automatically, and will be used the next time the application is started.

*Note: The card details can only be changed in 'Edit' mode*

### Image display

When you select a record in the record list, its data is displayed in the fields of the record display area. However, the display of the images stored in that record depends on selecting the right tab on the right side of the image (vertical). The tab has to correspond with the type of card from which the image was scanned. If you don't see an image, click on the tabs until the image appears, and use the image controls to zoom, rotate, and browse through images.

### General card type image display

2. **Image display** – Displays the image of the selected card and side. The default is side A of the first card.
3. **Image type tab selector** – Toggles between the display of a general type card and an ID card.
4. **Card side** – Toggles between the card two sides, A and B.
5. **Card Navigation** – Selects the next or previous card in the list.
6. **Card count** – Shows the number of the displayed card in the existing card list for this record.
7. **Zoom button** – Click once to enlarge, and again to reduce

### ID Card type record display

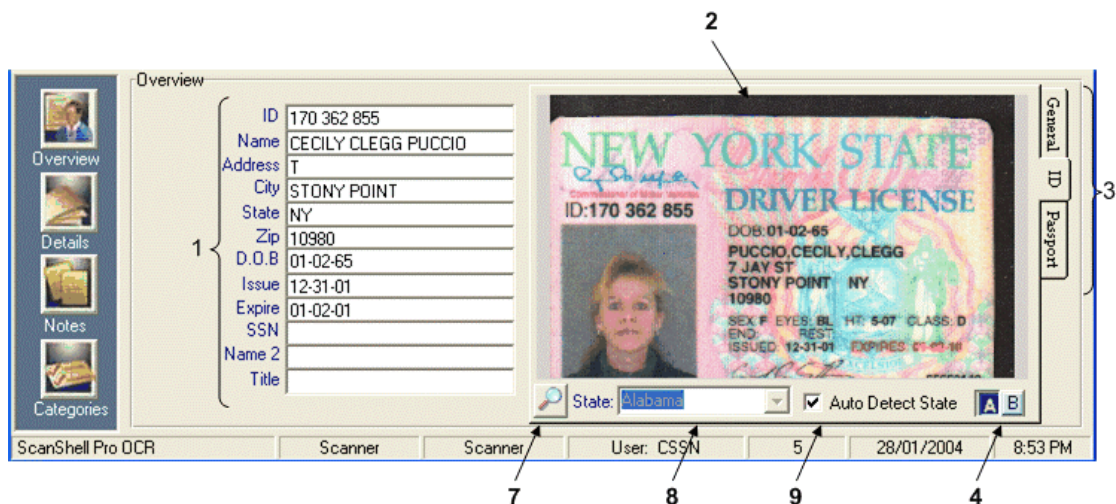

Figure 5: Record display - ID Card

8. **State** – Displays the name of the state to which the ID card belongs. (See the scanning section for more details).

**Note:** The state in this field must correspond with the card issuing state in order to obtain the correct data. If the correct state is not detected automatically, it has to be configured manually by clicking on it and selecting the correct state.

9. **State auto detect** – Enables automatic detection of the card issuing state.

**Note:** this feature is supported by USA states only.

### Passport record display

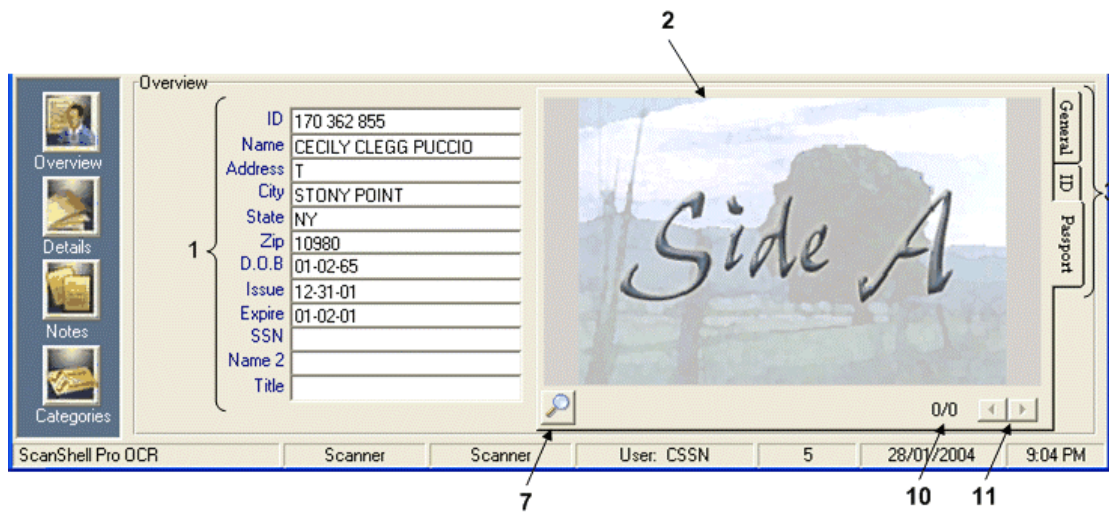

**Figure 6: Record display - Passport**

10. **Passport image count** – Shows the number of the images in the selected passport record.

11. **Passport image navigation** – Selects the next or previous image in the list.

## Record data view modes

### Overview view mode



This is the default display mode, displayed when the application is started. It can also be displayed by clicking the 'Overview' button on the left.

Up to 12 fields are displayed. You can manipulate the fields display by right clicking on the field name, see ['The record display section description' page 18](#).

### Details view mode



The Details view mode displays all the record fields (up to 30 fields).

### Note mode



The Note view mode allows you to enter comments as free text in the active record. The note is automatically saved when switching to another record.



Stamps the current date at the end of the note.



Stamps the current time at the end of the note.

**Save note:** saves the note or changes to the note.

### Categories section mode



The Categories view mode displays the categories to which were assigned to the record. The Categories function is designed to help you sort the records according to categories (using the search bar). For example, using the categories criteria in the search bar you could quickly display a list of all the business VIP customers. Several categories can be assigned to the same record. For example, a VIP customer can also belong to the business category.

## Categories

### Assigning a new category

- Press '*Categories*' to go to the Categories view mode

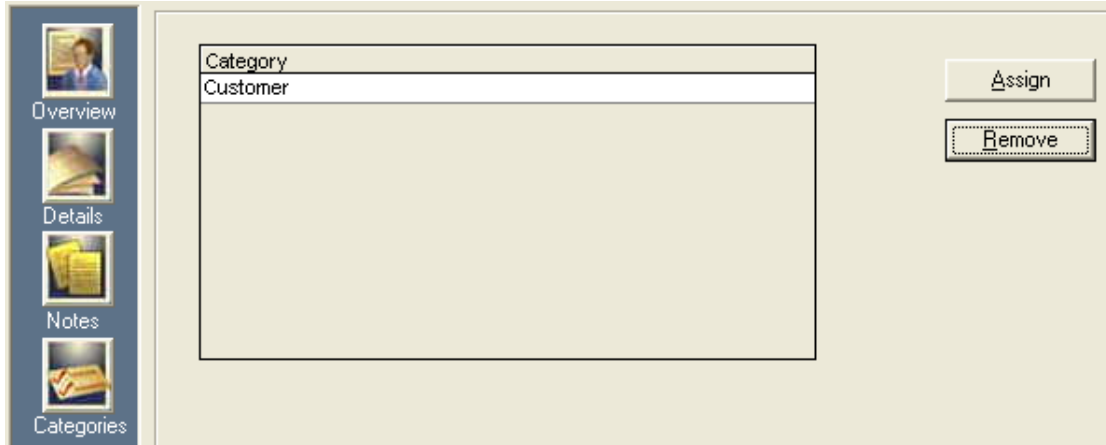

**Figure 7: Categories view mode**

- Press '*Assign*'.
- In the window that opens, select the required category

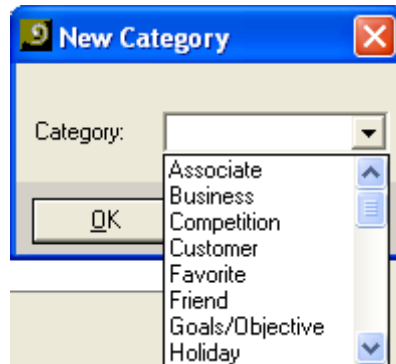

- Click *OK*.

You can add several categories to the same record.

### Deleting a category

- Select the category from the Categories List.
- Press '*Remove*'.
- The selected category will be removed from the list.

### The categories list

You can manage the categories in the categories list by creating, editing and removing categories from the list.

### Editing the categories list

- Select 'Options' from the menu.
- Select 'Categories List' from the sub-menu.
- The categories list window will appear

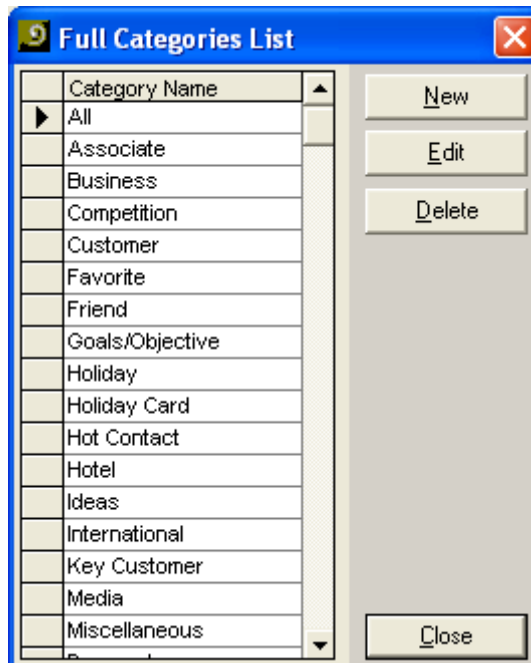
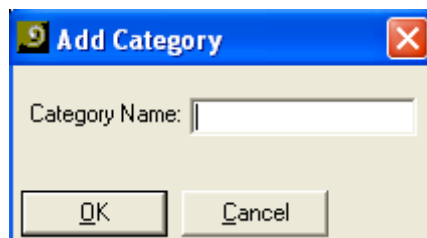

Figure 8: Categories list

The list can contain up to 30 categories.

### Adding a new category

- Press 'New'.
- The following window opens:



- Type in a new category name.
- Press *OK* to confirm.

**Editing a category**

- Select the category to be edited.
- Press '*Edit*'.
- A window opens, displaying the selected category.

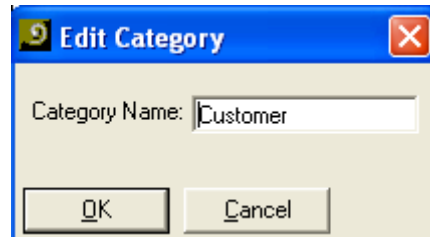

- Edit / Change the name
- Press *OK* to confirm.

**Deleting a category**

- Select the category from the Categories list.
- Press '*Delete*'.
- The selected category will be removed from the list.



## The status bar

The status bar is at the bottom of the screen. It displays the following information (from left to right):

ScanShell Pro OCR	Scanner	Scanner	User: CSSN	4	05/01/2004	10:55 PM
-------------------	---------	---------	------------	---	------------	----------

Description	
1	Software name and other application messages.
2	Scan Source (media type as set in the configuration).
3	Reference source (media type as was set in the configuration). It will display “None” if no value is set, or the reference source is not connected to the computer.
4	Name of the logged user.
5	Number of records in the database.
6	Current date.
7	Current time.

## 4. Database Management

---

### Overview

The database consists of a single main DB file, and a related sub-directory with the same name as the DB file. The DB file may be located on the local machine or on a remote server, as long as the user has read and write access permissions to the file location. The database may store up to 20 million records (this approximation assumes an average of 100 characters per record). The database images are stored externally to the main database file; each image is linked to its corresponding record. The database file may be accessed simultaneously from several *ScanShellPro* applications installed on different machines.

*Note: If the ScanShellPro software has been updated, use the option “Open existing database” to open the last database you worked on.*

### Creating a new database

To create a new database, do the following:

1. Select *File -> New Database* from the menu bar.  
(If this is the first time you use the program: Click ‘New database’ in the login window)
2. The *Database Wizard* screen will appear.



Figure 9: New database step 1

3. Click *Next*.

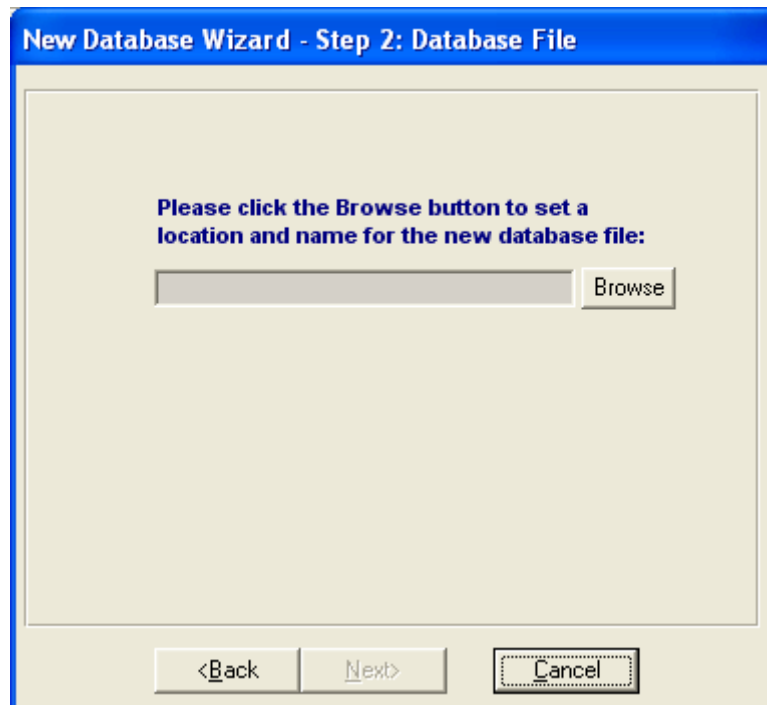

**Figure 10: New database step 2**







- Step 2: database file** - Click on the *Browse* button on the right. In the Windows-explorer screen that will open, choose a location, create a file for the database, and click *Next*. Step 3 will appear.

5. **Step 3: Database Fields** - Select fields for the new database by moving fields from the left column to the right column: Select a field and click on the arrow to add one field at a time, or click on the striped arrow to add all the fields in the list.



**Figure 11: New database step 3**

- Scanned card fields – These are fields that appear on the scanned cards, and are automatically filed in by the application when scanning a card.
- Additional fields – These are fields that are not part of scanned cards, and can be used to add extra information to the scanned card such as phone no., company, second address and phone no. etc.

	Description
	Add a selected field to the database
	Add all the fields in the list to the database
	Removes a selected field from the database
	Removes all field from the database
	Move a field up the list
	Move a field down the list

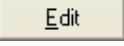
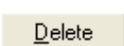
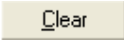
	Description
	Create a new field for the database
	Change a field's name: Select a field and click 'Edit'
	Delete a selected field from the database (only from the right column)
	Remove all fields from both the right and the left column. <b>Caution!</b> Avoided using this option, because once removed, you'll have to create all the fields anew.

6. When you are done, click 'Next'. Step 4 will appear.

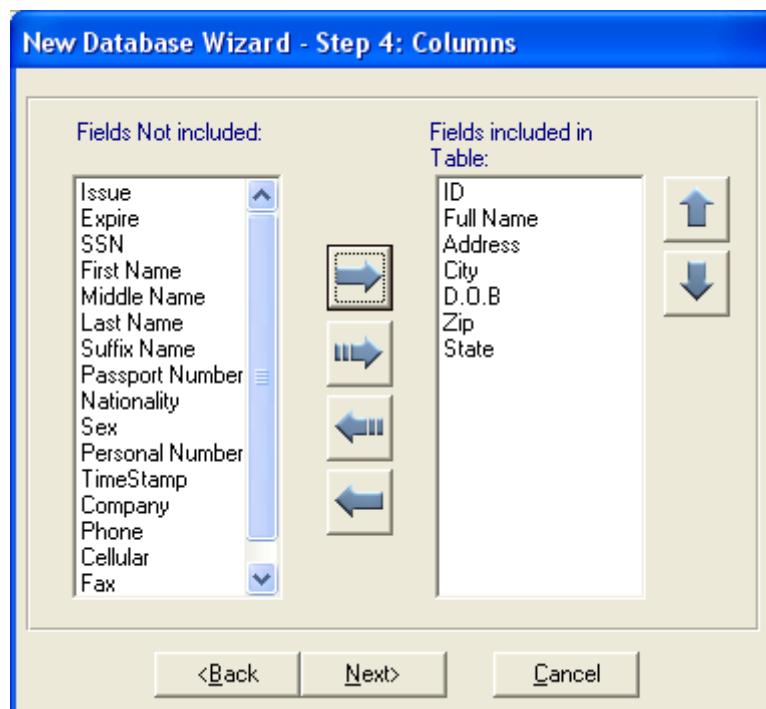

Figure 12: New database step 4

7. **Step 4: Columns Display** -In the Displayed Columns screen (Step 4) you specify the fields that you want to have displayed in the columns of the application main window records display. The fields that are not displayed remain available, accumulate data, and can be displayed later on.
- To add fields to the columns display, select a field and click on the top arrow, or click on the striped arrow to add all the available fields at once.
  - Use the up and down arrow to determine the place of the column on the list (the field at the top shall display in the first column and so on).

When you are done, click next.

- Step 5: Users** - In the users list, you can add users who are authorized to use the database by clicking 'New' and filling in users' details in the user dialog box that opens.

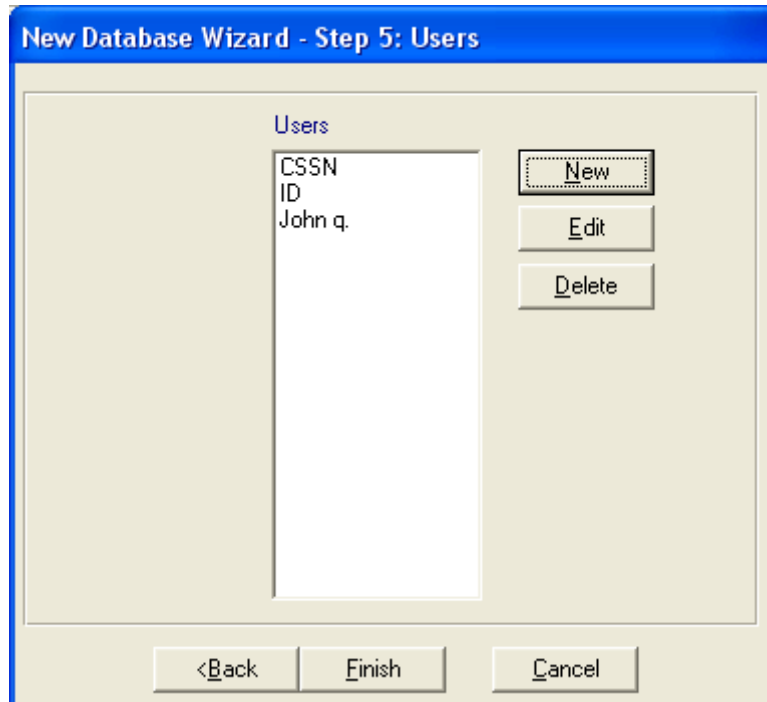

Figure 13: New database step 5

- In the user dialog box you fill in a user name and password, and determine what access privileges the user will have, by selecting the appropriate level from the popup menu. Administrator is the highest access authorization, enabling creating, editing, and deleting other users. *See also 'User Management' page 33.*

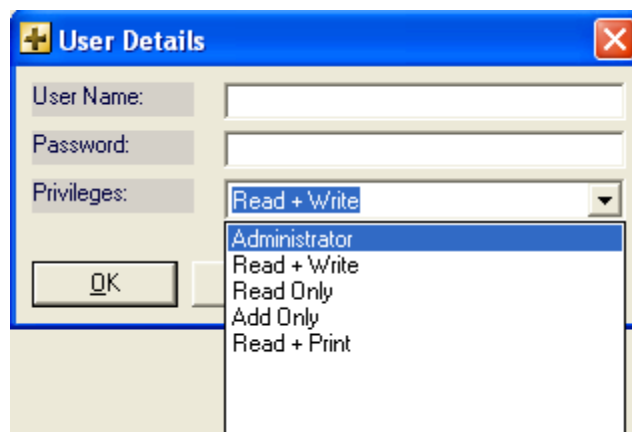

Figure 14: User Details

- Click *Finish* to complete the database creation process.

*Note: The user CSSN cannot be edited in any way. This user is the default user for any database.*

## **Open an existing database**

To open an existing database:

1. Select *File -> Open Database* from menu bar.
2. The *Open* Screen will appear.
3. Select the database folder.
4. Select the database file.
5. Press *OK*.

## **Export database**

Database export is primarily used to backup the current database.

To export a database:

1. Open the database to export.
2. Select *File -> Export* from the menu bar.
3. The *Save as* Screen will appear.
4. Select a folder to export the database to.
5. Type the name of the exported database in the *File name* field.
6. Press *OK*.

*Note: The exporting process will export only the records that are set as visible in the Records Table. You can change this by using the filtering options.*

*Note: Check the status bar to find the number of records and the name of the current database.*

## 5. User Management

---

The administrator can add users who are authorized to use the application. These users can have different levels of access privileges as follows:

Administrator access: Allows the user full access to the database, as well as the privilege of user management; creating, editing and deleting other users.

Read/write access: Allows the user full access to the database.

Read only: Allows the user to read customer information from the database without the ability to add, edit or delete records.

Write only: Allows the user to scan ID cards into the database, without the ability to browse existing records.

Print only: Allows the user to see and print records.

To have access to the user management option, you must be logged in as an administrator.

### Add new user

To add a new user:

1. From the main screen, select *Tools-> Users* from menu.
2. The *Users List* screen will appear.

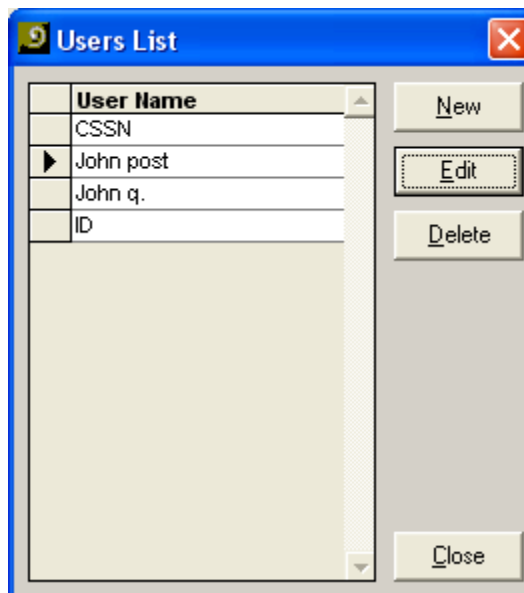
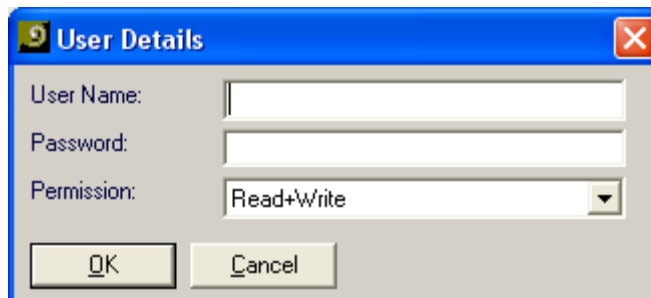

Figure 15: User List

3. Click on the *New* button. The *New User* screen will appear.





1. Type a user name in the *User* field.
2. Type a password in the *Password* field.
3. Select the appropriate access privileges level from the popup menu.  
*See also "Creating a new database", 8. Step 5: Users, page [31](#).*
4. Press *OK*.

## Edit user

To edit an existing user:

1. In the main screen, select *Tools-> Users* from the menu bar.
2. The *Users List* screen will appear.
3. Select a user from the *Users List*.
4. Click on the *Edit* button. The *Edit User* screen will appear.
5. Change the desired parameters.
6. Press *OK*.

## Delete user

To delete an existing user from the *Users List*:

1. From main screen, select *Tools-> Users* from menu bar.
2. The *Users List* Screen will appear.
3. Select a user from the *Users List*.
4. Click on the *Delete* button.
5. A confirmation dialog box will appear.
6. Press *OK*.

**Note:** *The CSSN user cannot be deleted.*

## 6. Application Configuration

---

*ScanShell Pro* offers a variety of operating modes, controlled by the configuration panel. You can control all the application options and settings such as the application automation options to ease the scanning process, the scanning parameters, and set the saving mode with which images are saved in the database. To open the configuration panel from the main screen, do the following:

1. Select *Options-> Scanner Configuration* from the menu bar, or click on the *Scanner Configuration* button in the tool bar.
2. The *Scanner Configuration* screen will appear.

## General Tab

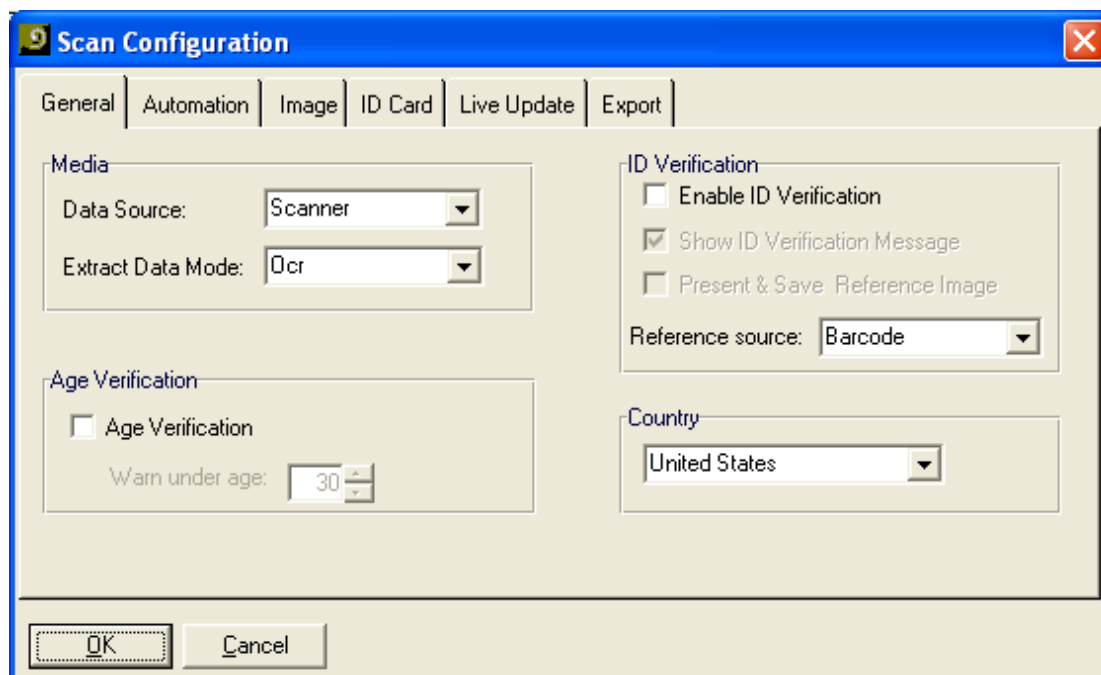

**Figure 16: Scan Configuration - General**

In the General tab you can set the following parameters:

### Media

<b>Data Source</b> – The source of data used	<b>Scanner</b> – Scan the card in the scanner to extract data.
	<b>Magnetic strip</b> - Extract the data from the card's magnetic strip. (Only available if the MagShell scanner is connected)
	<b>File</b> - Extract the data from a file.
<b>Extract Data Mode</b> – The source of data used when the card is scanned in a scanner	<b>OCR</b> (Optical Character Recognition) – Extract the data from the text printed on the card.
	<b>Barcode</b> - Extract the data from the barcode printed on the card
	<b>Magnetic stripe</b> (Only available if the MagShell scanner is connected)
<b>Reference Source</b> – The second source of data used for card verification	<b>Barcode</b>
	<b>Magnetic stripe</b> (Only available if the MagShell scanner is connected)

## ID Verification

Verification of card authenticity. To activate this option, 'Auto Save' must be disabled, *see the next paragraph, 'Automation'*. Check the appropriate check boxes to enable card authenticity verification, and have the system display a verification message and addition to the color indication. *See '[ID Card Verification](#)' page 55.*

## Country

Set the cardholder country. (Correct setting of this option is necessary in order to obtain correct results).

## Age Verification

In some situations, it may be useful to indicate that the owner of the ID card is under a certain age (e.g., bars and clubs). If this option is checked, the application will monitor the ID card holder age, and issue a visual notification at the bottom of the screen, if the holder of the scanned ID card is under the age limit you specify.

Warn under age: Set the minimum age, under which a warning message will be generated.

Item	Description
Age verification	Check this option to obtained visual notification when the holder of the scanned ID card is under the age limit you specify.
Warn age under	Set the minimum age requirement used to generate a warning message.

## Automation tab

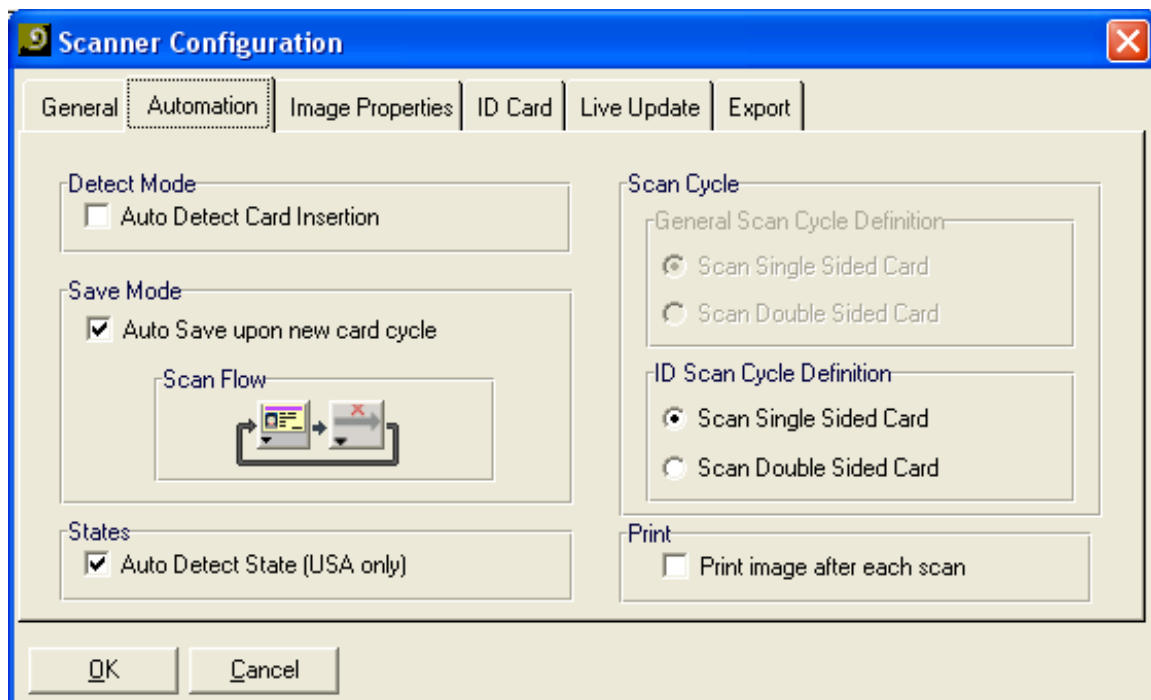

**Figure 17: Scan Configuration - Automation**

Scanning automation minimizes the operations required to perform a batch scan. It automates the scan to respond automatically to insertion of a new card, and ensures automatic saving of data when a new scan cycle starts.

Item	Description
<b>Auto detect card insertion</b>	<ul style="list-style-type: none"> <li>• <b>When checked</b> - Scanning process runs automatically when a new card is inserted into the scanner.</li> <li>• <b>When unchecked</b> - The user has to click the <i>Scan</i> button to begin scanning.</li> <li>• This option is not available when the <i>Scan source</i> is set to <i>From file</i></li> </ul>
<b>Auto save upon new scan cycle</b>	<ul style="list-style-type: none"> <li>• <b>When checked</b> - The last scan process will be saved automatically to the database. This option must be checked in order to use the Scan Flow option.</li> <li>• <b>When unchecked</b> - The user can scan more images into the same record, and has to click the <i>OK</i> button to save the record in the database.</li> </ul>
<b>Scan Flow</b>	<ul style="list-style-type: none"> <li>• See below.</li> </ul>
<b>Auto Detect State</b>	<ul style="list-style-type: none"> <li>• <b>When checked</b> – The ID card issuing state will be automatically detected (USA only).</li> <li>• <b>When unchecked</b> - The ID card issuing state will be have to be selected manually from the popup menu, in order to ensure correct data extraction.</li> </ul>
<b>Scan Cycle</b>	<ul style="list-style-type: none"> <li>• See below.</li> </ul>
<b>Print image after each scan</b>	<ul style="list-style-type: none"> <li>• <b>When checked</b> – The image will be printed automatically as soon as the scan is complete.</li> </ul>

### Scan Flow and Scan cycle

Scan Flow allows you to create an automatic scanning sequence. For example, you can determine a sequence in which first a customer ID card is scanned from both sides, and than his membership (or any other general type card) is scanned.

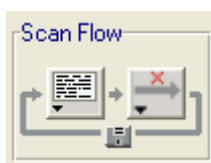

1. **Scan Flow** - Click on the right button and hold down the mouse button. Select the card type you want to have scanned first (ID or General). If only one

option is available, click on the left button, select “None” and go back to the right button.

2. **Scan Cycle** - Use the single/double sided scanning buttons (under Scan Cycle) to determine whether each card in the cycle shall be scanned from one or both sides. Note that these options become available/unavailable according to the Scan Flow selections you made.

*Note: Scan Flow only works in auto save mode.*

## Image file tab

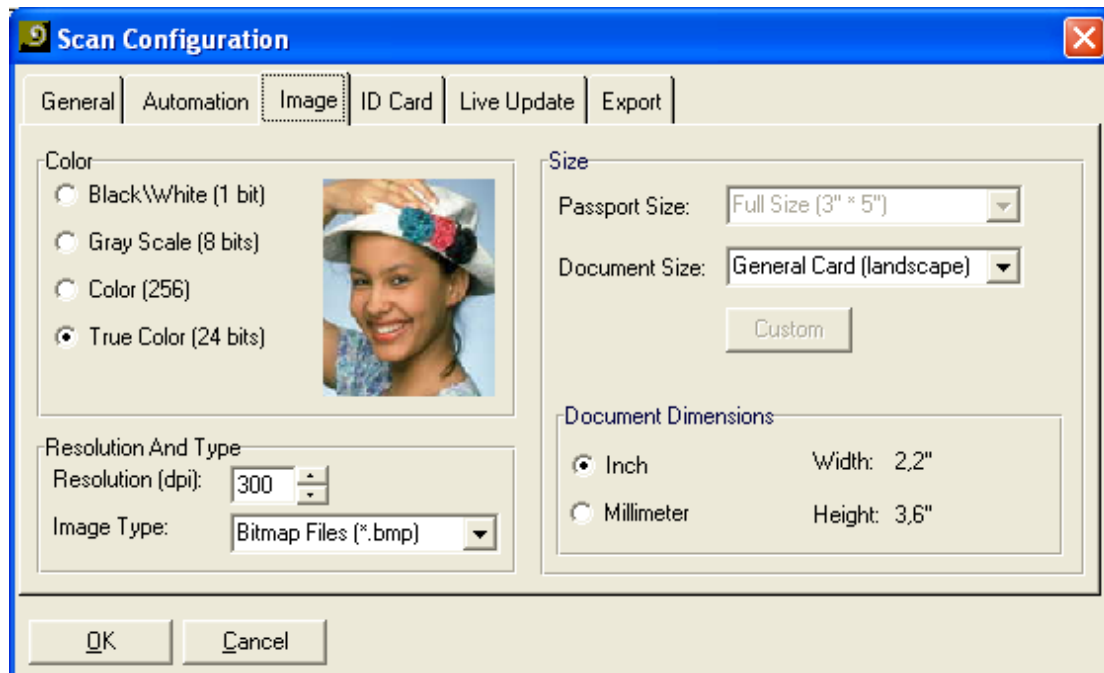

**Figure 18: Scan Configuration – Image Properties**

### Overview

This screen allows you to set the saved image color scheme and resolution. The image color scheme has a great impact on the overall database size. In general, using lower resolution and colorless images keeps the database size to a minimum.

Note that although higher-quality images occupy more disk space, their size does not affect the application speed, due to the database internal architecture.

The color scheme setup and dpi do not affect the application data detection accuracy.

The resolution field allows you to select any of 55 values (50-600 in increments of 10). This gives you the flexibility to find the best image quality with reasonable image file size.

The file extension sets the image format that will be used by the application to save the images internally. This option is useful for later export of the database to other database applications that might not support some image formats.

Item	Description																																								
Colors	Select the colors of the images. <ul style="list-style-type: none"> <li>• Black and white (1 bit)</li> <li>• 256 gray scale (8 bits)</li> <li>• 256 colors (8 bits)</li> <li>• True color (24 bits) [default]</li> </ul> Note: Using higher bit values will take up more hard disk space.																																								
dpi	The dpi (dot per inch) value sets the resolution of the scanned image. The dpi range is: 50 to 600 in increments of 10 dpi. 50 dpi provides very low quality; 600 dpi provides very high quality. 300 dpi is the default option. <b>Note:</b> Using higher dpi values will take up more hard drive space.																																								
File extension	The file extension sets the format of the images saved in the database. Available format options are: <table border="1" data-bbox="416 792 1543 1106" style="margin: 10px auto;"> <thead> <tr> <th style="background-color: #808000; color: white;">File format</th> <th style="background-color: #808000; color: white;">True color (24 bits)</th> <th style="background-color: #808000; color: white;">256 colors (8 bits)</th> <th style="background-color: #808000; color: white;">256 gray scale (8 bits)</th> <th style="background-color: #808000; color: white;">Black and white (1 bit)</th> </tr> </thead> <tbody> <tr> <td><i>BMP</i></td> <td style="text-align: center;">✓</td> <td style="text-align: center;">✓</td> <td style="text-align: center;">✓</td> <td style="text-align: center;">✓</td> </tr> <tr> <td><i>TIF</i></td> <td style="text-align: center;">✓</td> <td></td> <td style="text-align: center;">✓</td> <td style="text-align: center;">✓</td> </tr> <tr> <td><i>JPG</i></td> <td style="text-align: center;">✓</td> <td></td> <td style="text-align: center;">✓</td> <td></td> </tr> <tr> <td><i>PCX</i></td> <td style="text-align: center;">✓</td> <td style="text-align: center;">✓</td> <td style="text-align: center;">✓</td> <td></td> </tr> <tr> <td><i>TGA</i></td> <td style="text-align: center;">✓</td> <td style="text-align: center;">✓</td> <td style="text-align: center;">✓</td> <td></td> </tr> <tr> <td><i>PNG</i></td> <td style="text-align: center;">✓</td> <td style="text-align: center;">✓</td> <td style="text-align: center;">✓</td> <td></td> </tr> <tr> <td><i>PSD</i></td> <td style="text-align: center;">✓</td> <td></td> <td></td> <td></td> </tr> </tbody> </table>	File format	True color (24 bits)	256 colors (8 bits)	256 gray scale (8 bits)	Black and white (1 bit)	<i>BMP</i>	✓	✓	✓	✓	<i>TIF</i>	✓		✓	✓	<i>JPG</i>	✓		✓		<i>PCX</i>	✓	✓	✓		<i>TGA</i>	✓	✓	✓		<i>PNG</i>	✓	✓	✓		<i>PSD</i>	✓			
File format	True color (24 bits)	256 colors (8 bits)	256 gray scale (8 bits)	Black and white (1 bit)																																					
<i>BMP</i>	✓	✓	✓	✓																																					
<i>TIF</i>	✓		✓	✓																																					
<i>JPG</i>	✓		✓																																						
<i>PCX</i>	✓	✓	✓																																						
<i>TGA</i>	✓	✓	✓																																						
<i>PNG</i>	✓	✓	✓																																						
<i>PSD</i>	✓																																								
Passport Image Size	Select the passport image size to scan: <ul style="list-style-type: none"> <li>• Full size (3"x5") – will scan the passport’s full size image.</li> <li>• Data section only – will scan only the passport’s data.</li> </ul>																																								
Documents size	Select document size.																																								
Custom	You can also create a customized document size. Select ‘Custom Size’ from the ‘Document Size’ popup menu, and click on the ‘Custom’ button. Specify the required document size (choose Inch or Millimeter) and click OK.																																								
Document Size	Display the selected document size in inches or millimeters, as selected..																																								



## ID Card

Determines how the images are extracted and saved.

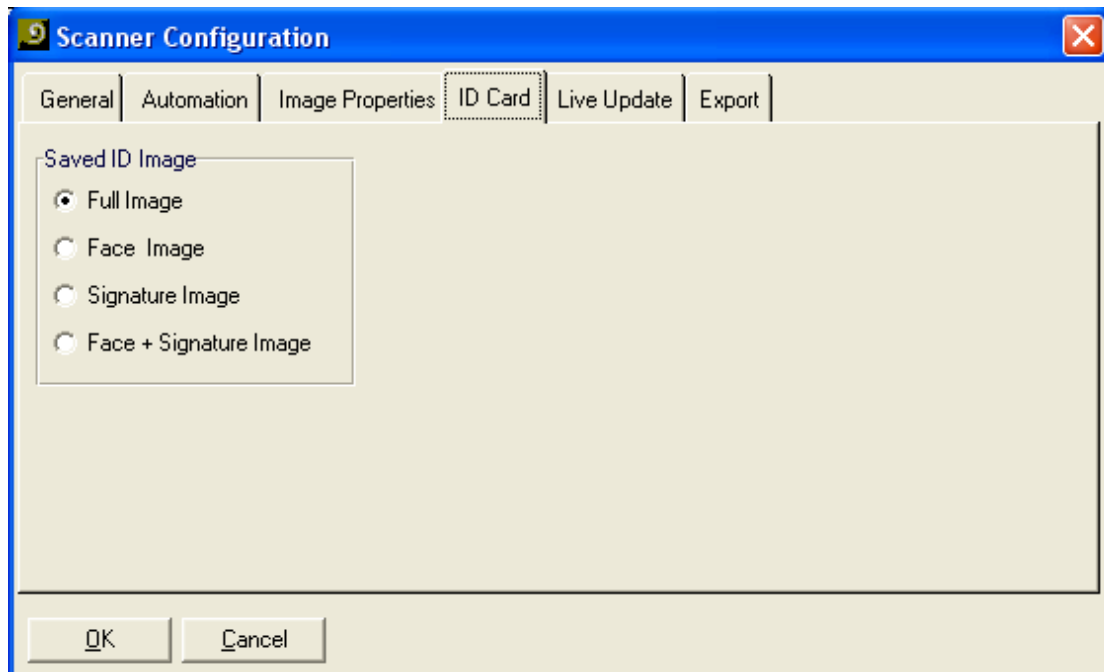
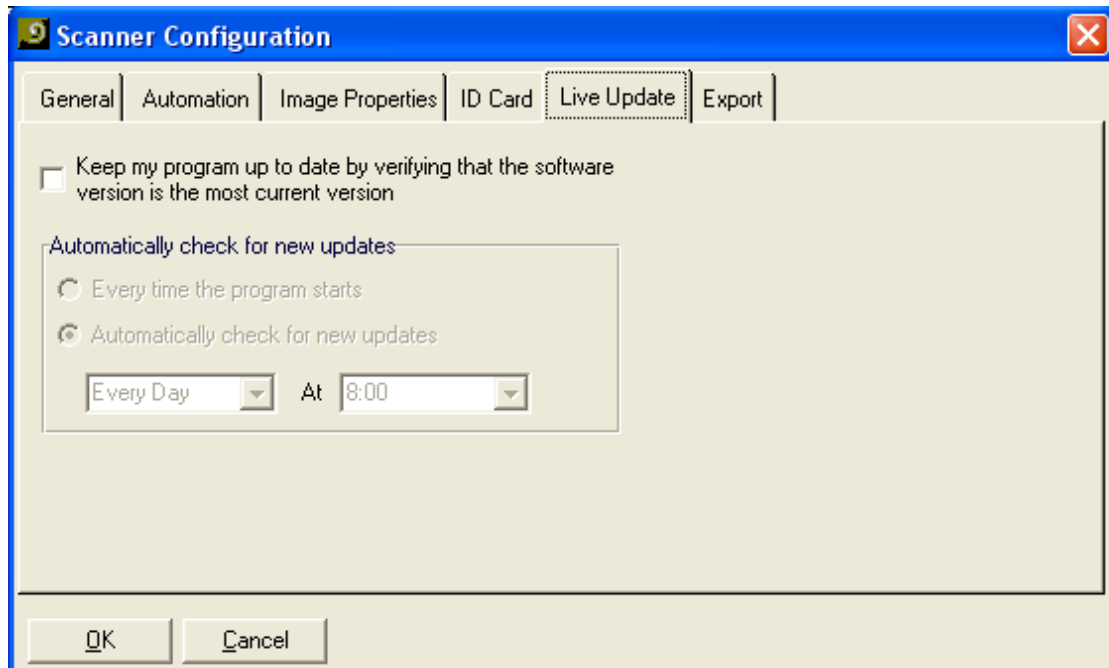

Figure 19: Scan Configuration – ID Card

- **Full Image** – Saves the full image of the card.
- **Face Image** – Saves only the face image from the card.
- **Signature** - Saves only the face image from the card.
- **Face + Signature** - Saves the face image and the signature from the card.

## Live Update



**Figure 20: Scan Configuration – Live Update**

'Live update' allows you to keep your software updated, by having the application checking for updates using your Internet connection, and if available, downloading and installing them automatically.

### Setup

Check the box to enable 'Live Update' and specify how often Live Update shall be performed.

## Export Tab

The export tab allows you to configure various data export options. If enabled and configured, the available export options will export the record data of the last scanned card in a predefined format, to a predefined address/destination. Enabled export options are performed automatically upon pressing *OK* to save the record of the last scanned card

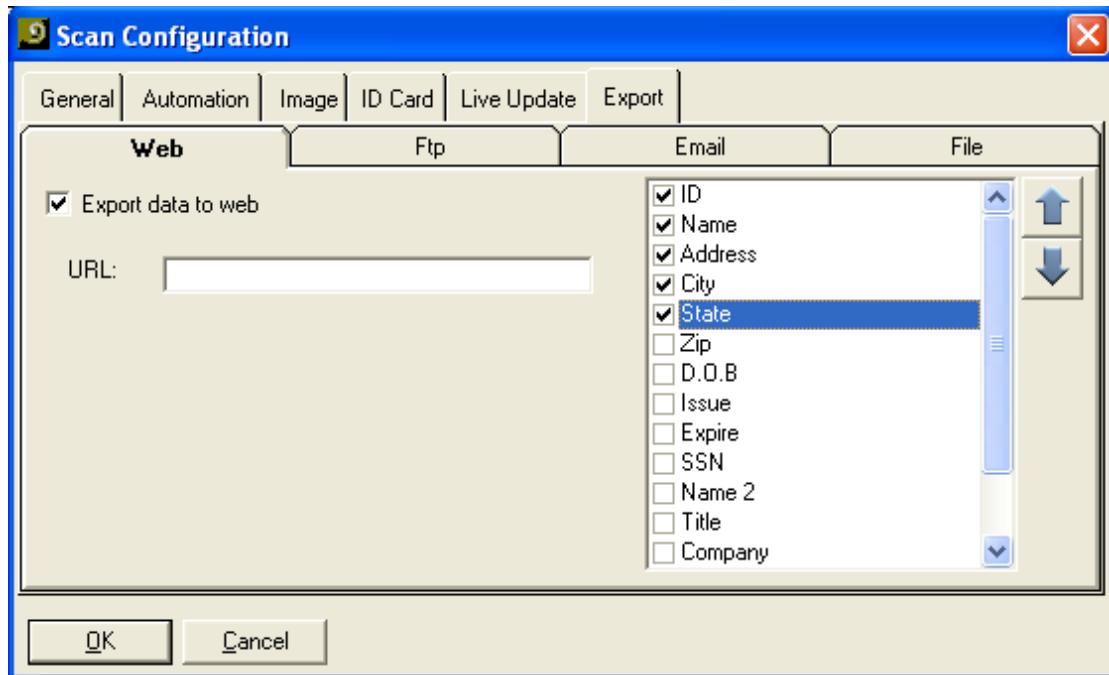

**Figure 21: Scan Configuration – Export Tab - Web**

### Web

The web export function is designed to export the last saved record to a predefined web page on the organization Intranet/Internet server, where it can be accessed by other users. If enabled, the data of the last card you scan will be automatically exported to the URL (Web address) you specify, as soon as you press OK.

### Setup

1. Check the 'Export data to web' box.
2. Fill in the URL to which the data will be exported (consult your system administrator).
3. Select the record fields you want to have exported by double-clicking on the box next to the field.
4. Use the up and down arrows to move fields up and down list (upper field displays first)

## FTP

The FTP export function is designed to export the last saved record to a predefined FTP address on the organization FTP server, where it can be accessed by other users. If enabled, the data of the last card you scan will be automatically exported as text file to the FTP address you specify, as soon as you press OK.

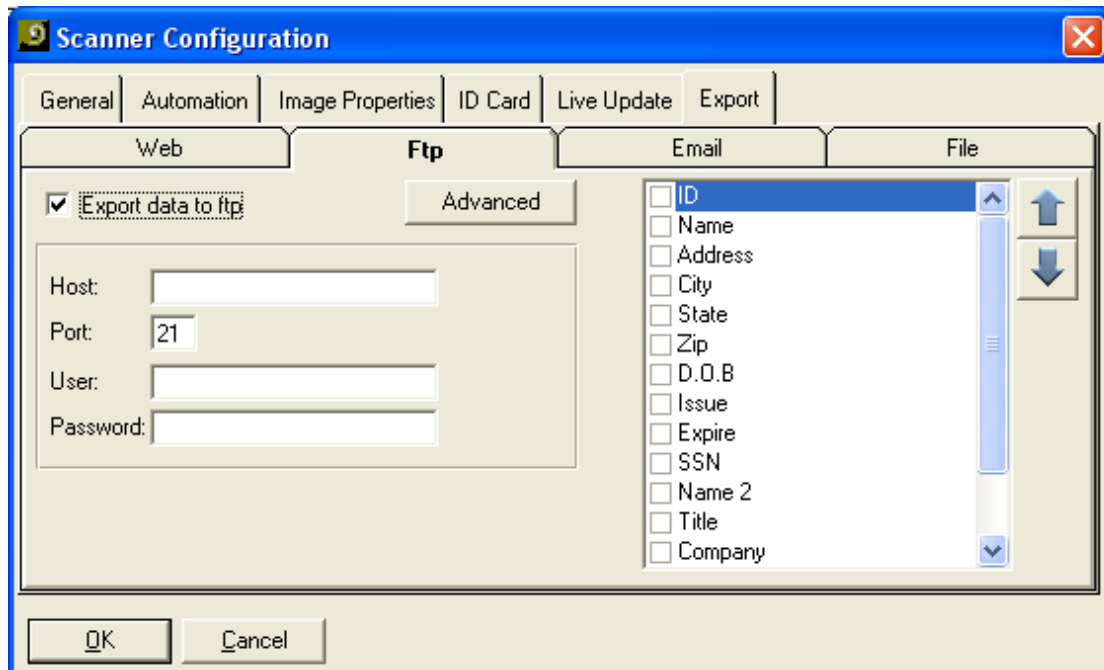
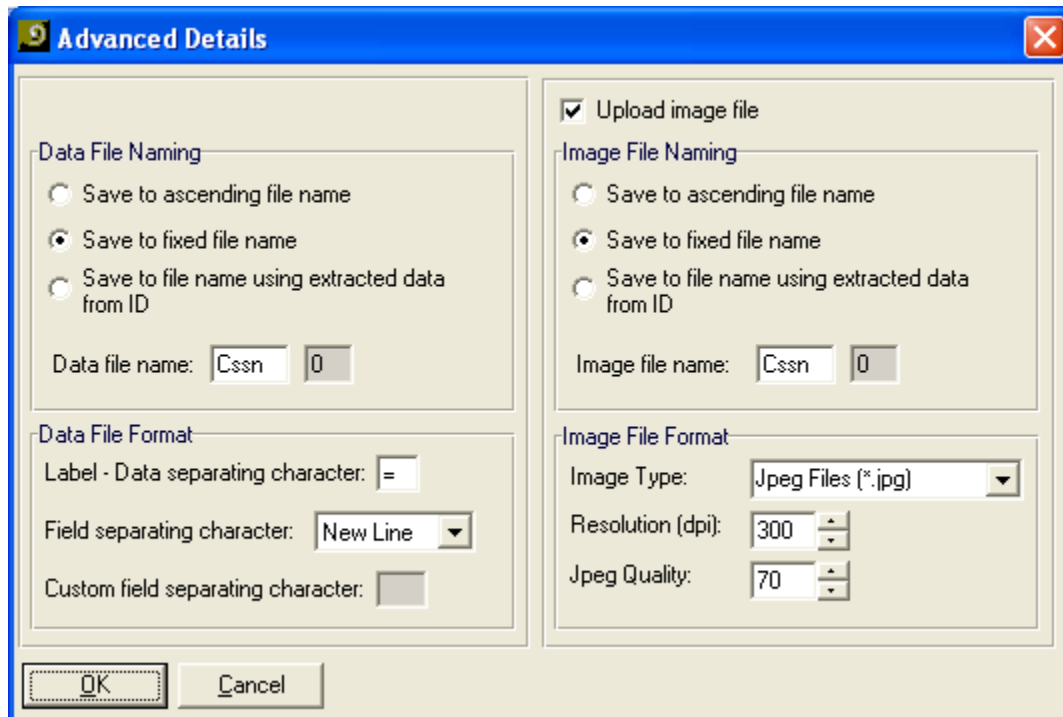

Figure 22: Scan Configuration – Export Tab - FTP

## Setup

1. Check the 'Export data to FTP' box.
2. Fill in the details of the FTP address to which the last record data file will be exported; FTP address, user name, password, etc. (consult your system administrator).
3. Select the record fields you want to have exported.
4. Use the up and down arrows to move fields up and down the list (upper field displays first)

## 5. Advanced



**Figure 23: Scan Configuration – Export Tab - Web – Advanced details**

The setup of data files and image files is the same, except that they refer to, and identify different file types. The purpose of the advanced configuration screen is to determine the file name structure.

The following refers to text files that have the suffix “.txt” but is equally applicable to images with the suffix “.bmp” or “.jpg”.

### Data File Naming

- **Save to ascending file name** - In the file name field, fill in the name prefix and starting count number. Example. If you fill in the data file name: CSSN\_ID | 0, the resulting file name will be CSSN\_ID0.txt. The following uploaded file will be named CSSN\_ID1.txt etc.
- **Save to fixed file name** - The file will have a fixed name. Example. If you fill in the data file name: CSSN\_ID, the resulting file name will be CSSN\_ID.txt. The following uploaded file will have the same name.
- **Save to file name using extracted data from ID** – The file name is determined by the field you select. Example: If you select the ‘Family name’ field, and the scanned card cardholder name is Smith, the file will be named smith.txt.

### Data Field Format

**Label -Data separating character** – The character that separates the database field name and its value. Example: If the data separating character is set to '=', the result in the field 'City' will be: City=Miami. If set to '#', the result in the field 'City' will be: City#Miami

**Field separating character** – The way fields and their values are separated.

Example:

Line: First name: John

City: Miami

Tab: First name: John City: Miami

**Custom field separating character** – If you select 'Custom' in the 'Field separating character', you can specify a custom character to separate between fields.

Example: &

Result: First name: John&City: Miami

### Image

You can determine the image file type, resolution and, if you select JPEG, the JPEG quality. Please bear in mind that the resolution has great impact on the file size; the higher the resolution, the bigger the file is. The selection of image file type can also result in large differences in file size. If you select JPEG, the JPEG quality has some impact on file size, but to a much lesser degree.

## Mail

The mail export function is designed to mail the last saved record to a predefined email recipient. If enabled, the data of the last card you scan (including image) will be automatically sent as an email message to the mail recipient you specify, as soon as you press OK.

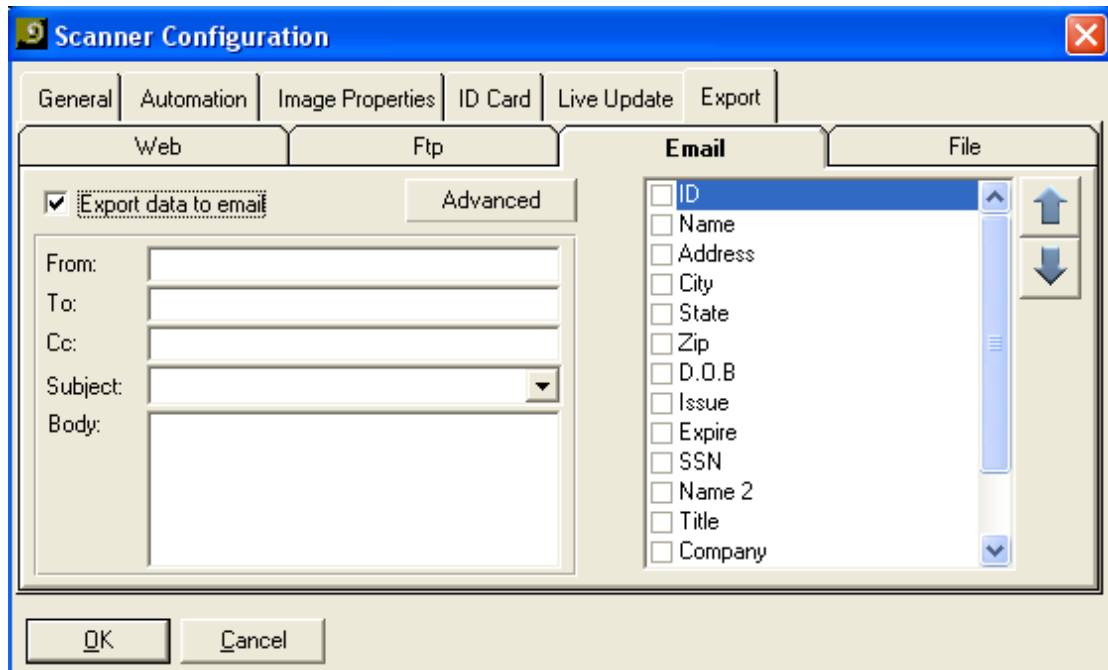

Figure 24: Scan Configuration – Export Tab - Email

### Setup:

1. Check the 'Export data to email' box.
2. Fill in the email address to which the last record data will be emailed, as well as the other email details
3. Select the record fields you want to have exported.
4. Use the up and down arrows to move fields up and down the list (upper field displays first)

## 5. Advanced

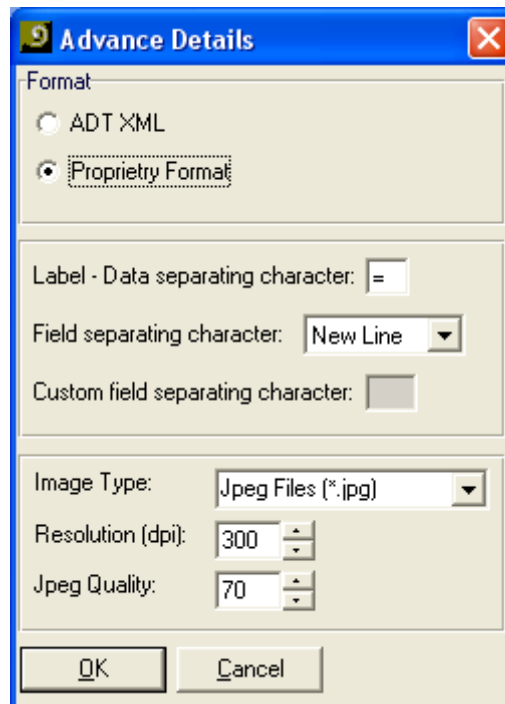

Figure 25: Scan Configuration – Export Tab - Email – Advanced details

### Format

The format determines the field textual format:

- ADT XML – The field will appear in xml structure in ADT xml format
- Propriety format – The fields will appear in the regular format as in the text file content frame as described in ftp export section. (See page [45](#)).
- For an explanation of the image properties, please see [‘FTP’, ‘Image’ page 47](#).



## Application

The application export function is designed to export the last saved record to the clipboard, from which it will be copied automatically to an open document of any application you specify. If enabled, as soon as you press OK after scanning a new card, the data of the last card you scan will be automatically copied as text to an open document of any application you specify. To enable the export, the target application has to be running with an open document, and be capable of pasting text from the clipboard.

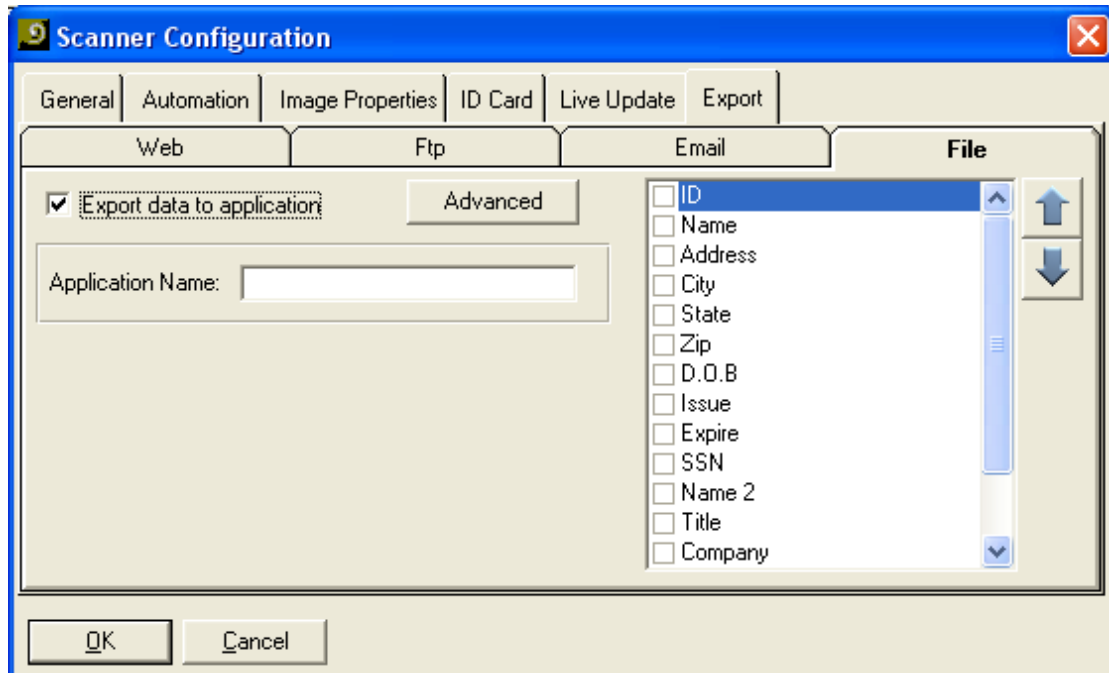

Figure 26: Scan Configuration – Export Tab - File

### Setup:

1. Check the 'Export data to application' box.
2. Select an application you want to export the data to.
3. Select the record fields you want to have exported.
4. Use the up and down arrows to move fields up and down the list (upper field displays first)
5. Advanced – See ['Data Field Format' page 47](#).

## 7. Record Management









The *Record* window is used to scan new cards and acquire image and data records, edit them, and store them in the database. Once the scan is performed and processed, the data fields are loaded automatically with the user information extracted from the ID card. This information can be edited (if needed) before it is saved to the database.



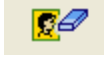
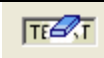

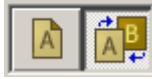

Another ID image source can be local ID image files on the hard disk. These files must be scanned in a format of 24 bits (true color) with a resolution of 300 dpi.

- To reach the *Record* screen, select *Record -> New* from the menu bar or click on the *New Record* button in the tool bar.

The screenshot shows the 'New Record' dialog box. It features a blue title bar and a light beige background. At the top, there is a section labeled 'All Fields' with two columns of text input fields: ID, Address, State, D.O.B, Expire, First Name, Last Name, and Passport Number on the left; and Full Name, City, Zip, Issue, SSN, Middle Name, Suffix Name, and Nationality on the right. Below this is a 'Scan Flow' diagram showing a sequence of steps with arrows. The central part of the dialog is a large image viewer displaying a scan of a document with the text 'Side A' written in cursive. To the right of the image viewer is a vertical tabbed interface with 'General', 'ID', and 'Passport' tabs. Further right are several buttons: a scanner icon, 'OCR', a button with a magnifying glass, and 'TEXT'. At the bottom right, there is a 'Show Mixed Fields' checkbox which is checked. The bottom of the dialog has 'OK' and 'Cancel' buttons.

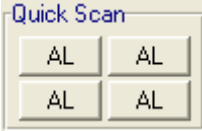

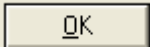

## Record screen button description

Button	Name	Description
	<b>Scan</b>	Start the scan process in manual mode. This button is inactive in <i>Auto detect card insertion</i> mode.
	<b>Select image source</b>	You can select one of two <i>scan source</i> options: From scanner From file This button is inactive in <i>Auto detect card insertion</i> mode.
	<b>OCR</b>	
	<b>Remove</b>	Deletes the scanned image from the record.
	<b>Clear</b>	Clears record data from the screen.
	<b>Rotate</b>	Rotates the image in the buffer 90 degrees clockwise. This allows controlling the image orientation prior to saving.
	<b>State templates Dropdown list</b>	Selects State (For OCR).
	<b>State auto detection</b>	Automatically detects the state of the scanned card (For OCR).
	<b>Single side / Double side</b>	Toggles between single-sided and double-sided ID card scanning..
	<b>Auto save / No auto save</b>	Toggle between auto-save mode after each new record scan (left button) to overwriting current data when scanning a new card (right button).
	<b>Auto detect card insertion</b>	Toggles card insertion auto detection.

	<b>Print on scan</b>	Print the last scanned card as soon as scanning is complete.
	<b>Zoom Button</b>	Click once to enlarge, and again to reduce
	<b>Data source</b>	Toggle data source.
	<b>State templates</b> <b>Quick scanning</b>	In manual scan mode: Quick scanning buttons for different states. In Auto scan mode: Quick state selection.
	<b>Card Verification light</b>	Induction of verification status.
	<b>OK</b>	Saves a new record, or saves existing record changes.
	<b>Cancel</b>	Exits without saving any data.

## Adding a new record

### Manual scanning

1. Select *Record* -> *New Record* from the menu bar or click on the *New Record* button from tool bar.
2. The *New Record* Screen will appear.
3. Select the card type: General, ID, or Passport using the vertical tabs on the left side of the image.
4. Select a state to match the card state from the *State* dropdown list, or check the *State Auto Detect* option.
5. You can also use the quick state buttons. To set a button for the desired state, right-click on the button. Select the desired state from the list. After you release the mouse button, you'll notice that the button name has been changed to the state you selected.
6. Select single or double-sided scanning by clicking the appropriate button .
7. Select the manual save mode by clicking the appropriate button .
8. Select *Card Auto Detect* by clicking the appropriate button , if you want the scanning to start automatically as soon as you place the card in the scanner.
9. Click the *Print on scan* button , if you want the last scanned card to be printed automatically as soon as scanning is complete.
10. Place the ID card in the scanner. If auto detect is enable, the scan will start automatically. Else, click on the *Scan* button.
11. After the scan is executed, and the card data and image appear in the record fields, you can scan more images from different sources into the same record.
12. When you are done, press *OK* to save the record to the database.

### Automatic Scanning

1. Follow steps 1-6 above.
2. Select the auto save mode by clicking the appropriate button .
3. Configure the scan flow using the scan flow buttons as follows:



- a. Click on the right button and hold down the mouse button. Select the card type you want to have scanned first (ID or General). If only one option is

available, click on the left button, select “None” and go back to the right button.

- b. Note that the vertical tab on the left of the image has changed according to your selection. You can use the single/double sided scan buttons to determine whether each card in the cycle shall be scan from one or both sides.

**Note:** To use the scan flow option, Auto save has to be enabled.

4. Proceed to step 8 above.

**Note:** The scan flow can also be configured from the configuration screen, see [‘Application Configuration’ - ‘Automation tab’ - ‘Scan Flow and Scan cycle’ page 38](#).

## ID Card Verification

If you enabled this option in the configuration screen (See [‘Application Configuration -> ID Verification, page 37](#)) ScanShell Pro will check if the ID card you scan is genuine each time you scan an ID card. ScanShell Pro will scan the data on the card using one data source (barcode, magnetic strip or OCR, and then compare it to data from a second source on the card. If the data from the two sources match, the card is genuine. Else, the card is either faked, or one of the data sources on the card is corrupted.

If you enable the verification option, you’ll be prompted to perform a second scan each time you scan a card. The verification result will be indicated in the light on the right side under the image in the ‘New Record’ screen.

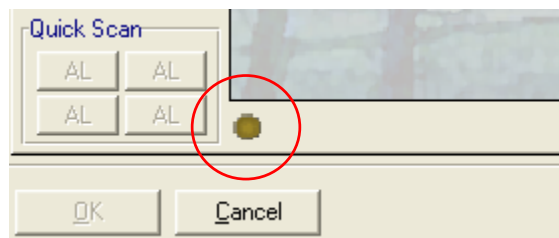

### Enabling the verification option

1. Select *Options -> Scanner Configuration* from the menu bar or click on the *Configuration* button in the tool bar.
2. The *Configuration* Screen will appear.

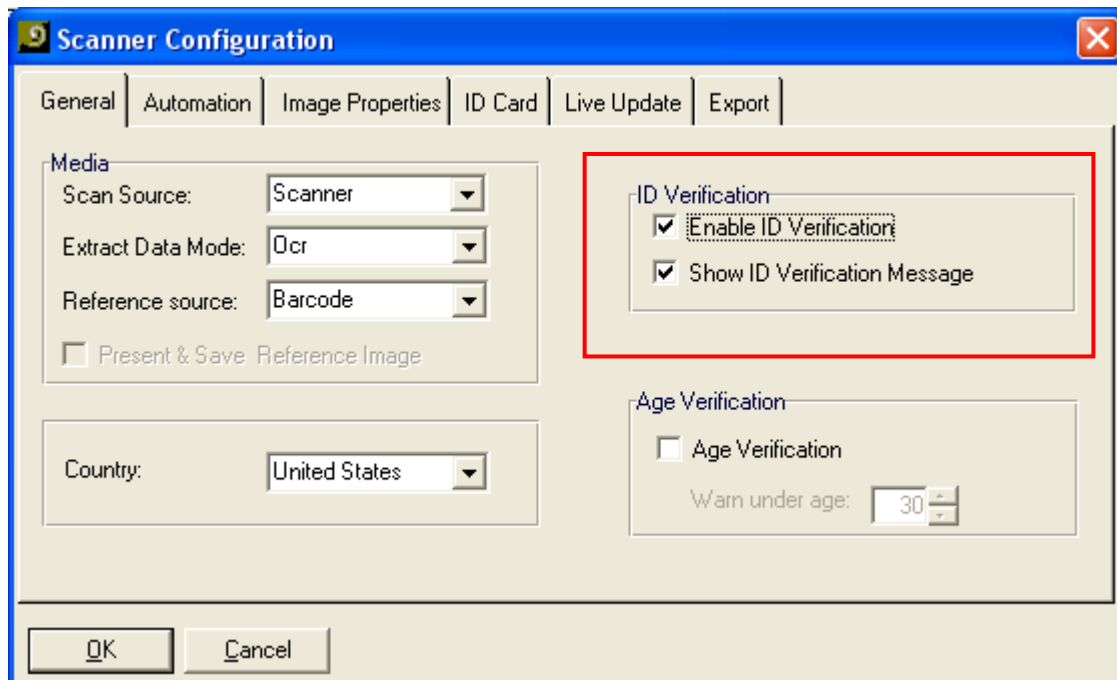

3. In the ID Verification section, check the appropriate checkboxes to enable card authenticity verification, and receive a message with the card verification result each time you scan a new card (in addition to the light indication).
4. Click *OK*.

### Authenticating

1. Place the ID card in scanner.
  - a. If you are not using the *Auto detect card insertion* option: Click on the *Scan* button to scan the data source (This scan will be saved to the database if you will save the record).
  - b. If you are using the *AutoDetect card insertion* mode, just insert the card into the scanner
2. *ScanShell Pro* will scan the card, and then prompt you to scan the card a second time. Insert the card again in the scanner/reader and repeat the steps above.
3. If the data from the two sources on the card matched, the verification light on the right side under the image will be green. If it did not match, the light will be red, which means the card is not in order, (either faked, or one of the data sources on the card is corrupted).
4. If you enabled the verification message, a message with the verification results will be displayed.
5. Press *OK* to save the record to database.

### Understanding the verification status light

The status light provides indications for the verification process, as follows:

- Solid black color, the verification function is not activated.
- Solid brown color, the verification function is activated and waits for the reference scan or swipe.
- Flashing brown light, the reference scan or swipe has been successful, waits for the scan of the source.
- Solid green color - the source was scanned successfully and the verification is successful (the data of the two sources match).
- Solid red color - the source was scanned badly or the verification is failed (the data of the two sources don't match).

### What to do when verification fails?

If the status light remains solid red after the reference scan or swipe, it means that the data from the two sources don't match. The reason can be one of the following:

1. The card could be faked
2. Bad reading of either one of the source
3. Corruption of one of the data sources.

If verification fails, you can try the following:

- Make sure the current (US) *State box* is set to the correct state of the driver license.
- Try authenticating the card again

## Edit existing record

To edit an existing record from the database:

1. Select a record from the record list on the main screen.
2. Select *Record -> Edit Record* from the menu bar or click on the *Edit Record* button in the tool bar, or double click on the record.
3. The *Edit Record* screen will appear.
4. Modify data as needed.
5. Press *OK* to save data in database.



## Delete record(s)

To delete one or more existing record(s) from the database:

1. Select record(s) from the record list on the main screen.
2. Select *Record -> Delete Record* from the menu bar or click on the *Delete Record* button in the tool bar.
3. A confirmation dialog box will appear.
4. Press *OK* to delete the selected record(s) from the database.

## Record filtering and searching

To apply a filter to the records:

1. On the main screen, type the word in the *Find* text box.
2. Select the field from the *In* combo box.
3. The record matching your criteria will be shown and selected on the record list.

**Example:** Type “Smith” in the *Find* box and select ‘Name’ in the *In* combo box. The software will show all records that have the name “Smith” in the field “Name”.

The search is performed on the entire database in the specified field (unless the ‘*Any Field*’ is selected). The search tries to match the requested string to sub-strings in the database. For example, if the user is searching for “Jo”, the search will show results with all records that include the string “Jo”, such as “Johnson”, “Jonah” and even “Banjo”.

## 8. Printing

---

### Printing records

1. Select *Print* from the *File* menu in the main screen. (All records or selected records).
2. The *Print Wizard* welcome screen appears.

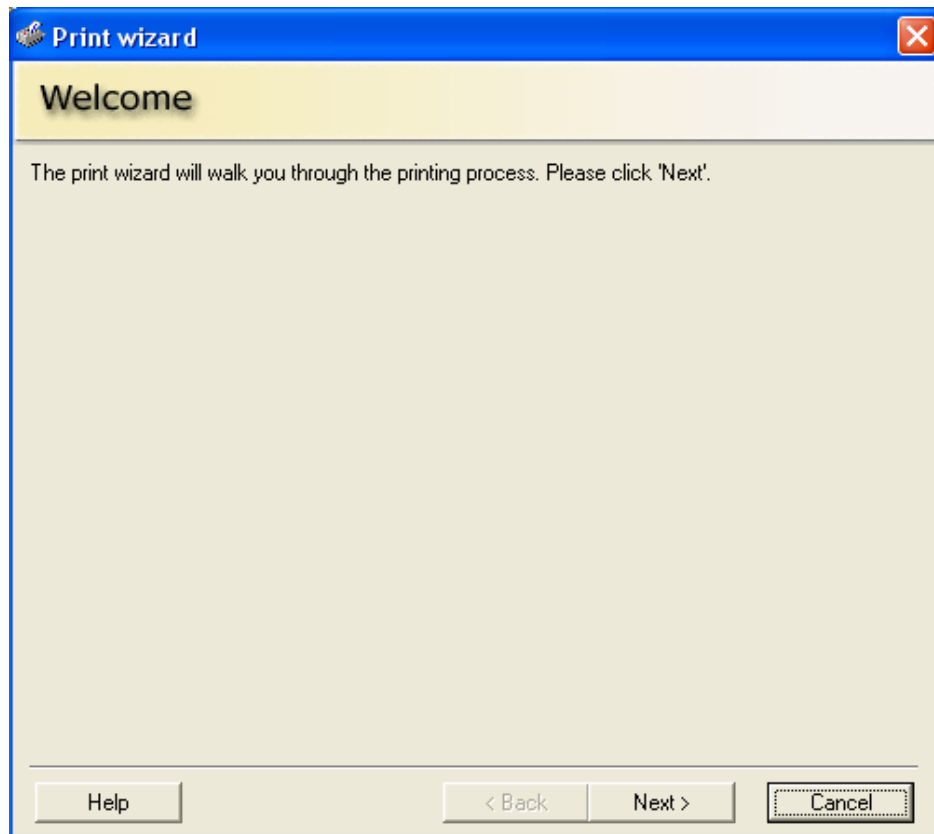
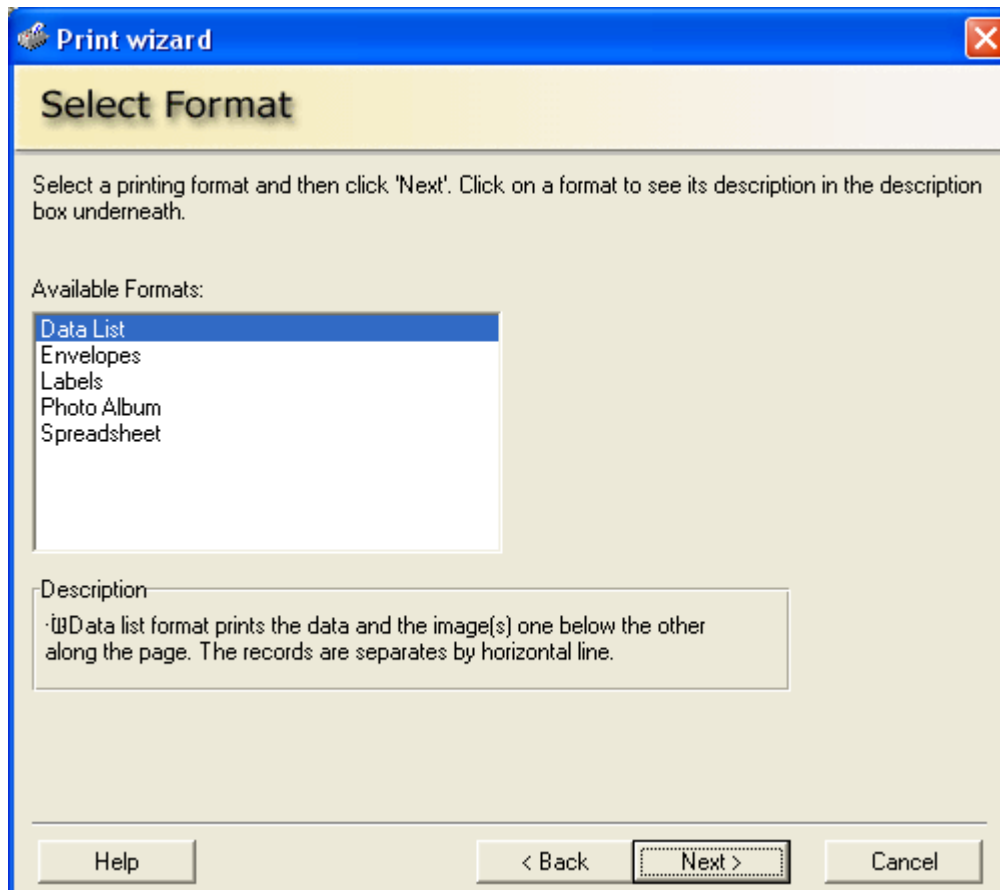

Figure 27: Printing wizard

3. Click *Next*. The *Select Format* dialog appears.



**Figure 28: Printing wizard – Format selection**

4. Select the requested data format: (when you select the data format, its description will appear in the description box underneath).

<b>Data list</b>	List of data fields and images.
<b>Envelopes</b>	Envelope addresses.
<b>Labels</b>	Mailing labels.
<b>Photo album</b>	Record images (if available).
<b>Spreadsheet</b>	Grid with one row per contact

5. Click *Next*. The **Select Page Layout** dialog appears.

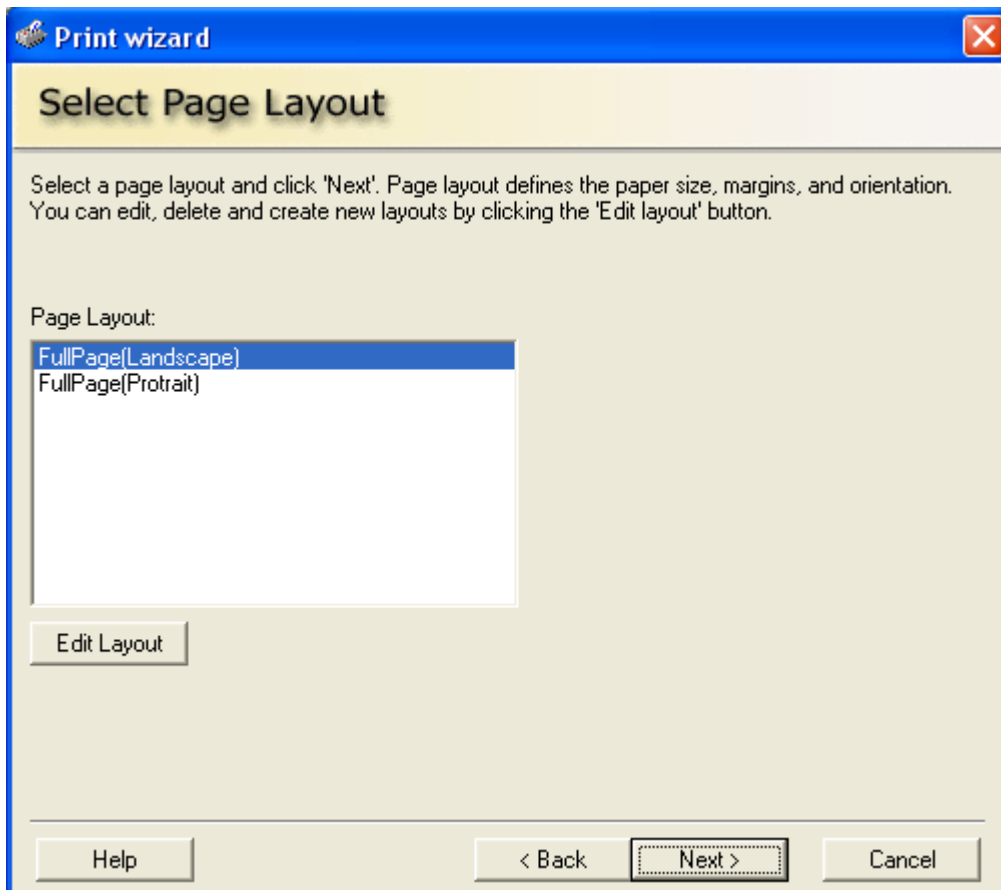

Figure 29: Printing wizard – Page layout selection

6. The page layout specifies the page size, number of record per page, margins, etc. Inappropriate layouts for the format (for example, multiple entries for envelopes) are not available.
7. You can edit, delete or create a new page layout by clicking on the 'Edit Layout' button, see 'Modifying page Layout' on page [66](#).
8. Choose a layout and click *Next*. The **Select Fields** dialog appears.

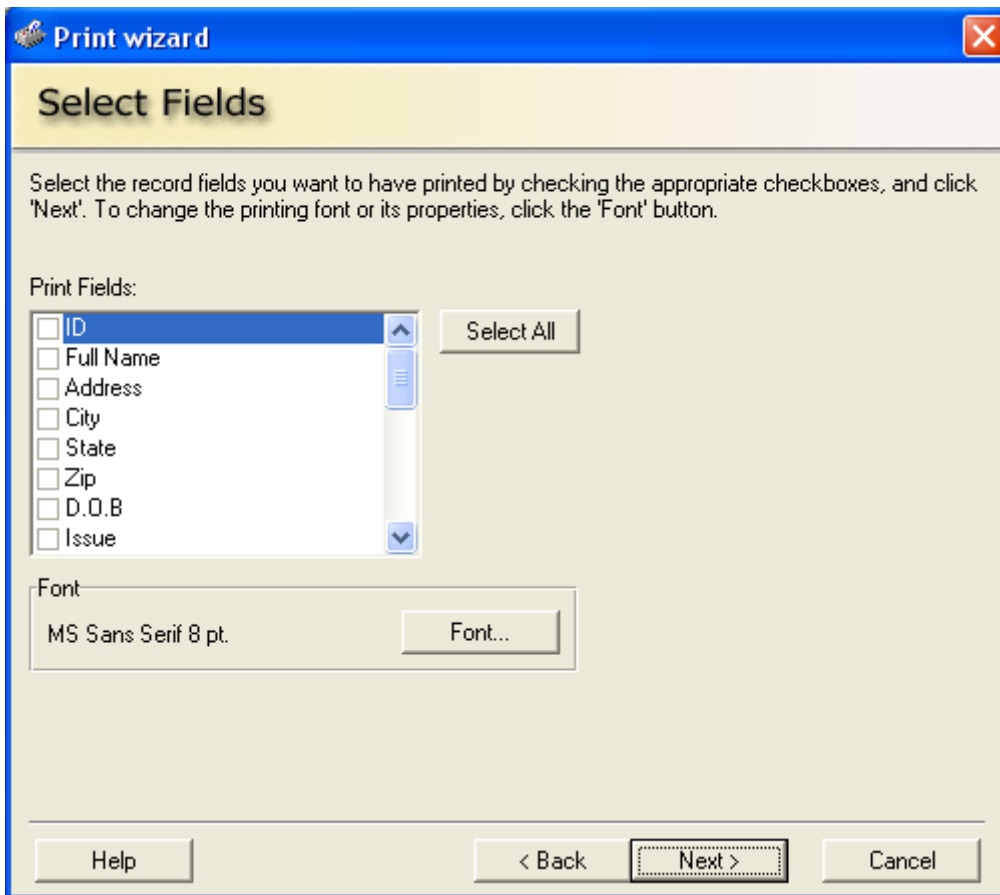
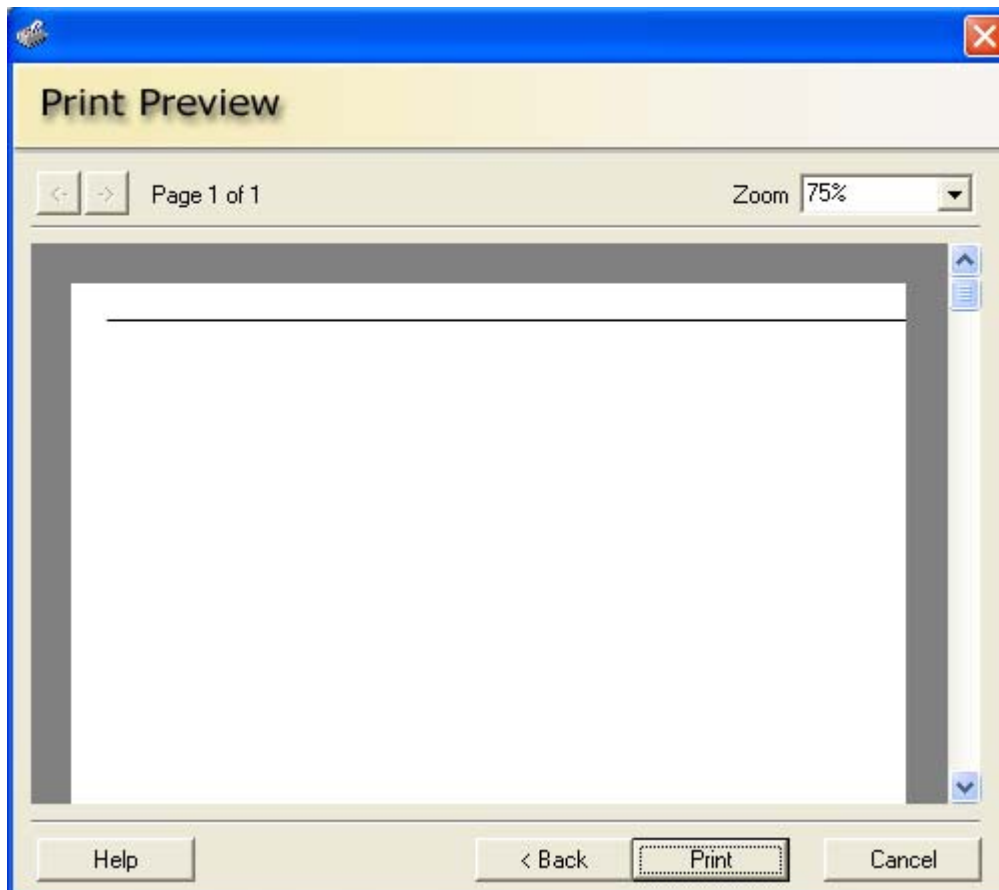

Figure 30: Printing wizard – Fields selection

9. Select the field you want to have printed:
10. Font (Optional) - To change the font parameters click *Font*, choose a font, style and size, and then click *OK*. See '*Changing the printing font*' on page [66](#).
11. Click *Next*. The ***Print Preview*** dialog appears.



**Figure 31: Printing wizard – Print preview**

12. Use the arrows top left to view the previous or next preview page.
13. Select the proper magnification from the Zoom dropdown list.
14. To print click *Next*. The Print Setup dialog appears.
15. Choose print parameters and click *OK*.

## Creating a new page layout

1. In the main screen select *Print* from *File* menu (All records or Selected records).
2. Click *Next*. The *Choose Format* dialog appears.
3. Click *Next*. The *Choose Page Layout* dialog appears.
4. Click *Edit List*. The *Edit Page Layout List* dialog appears.

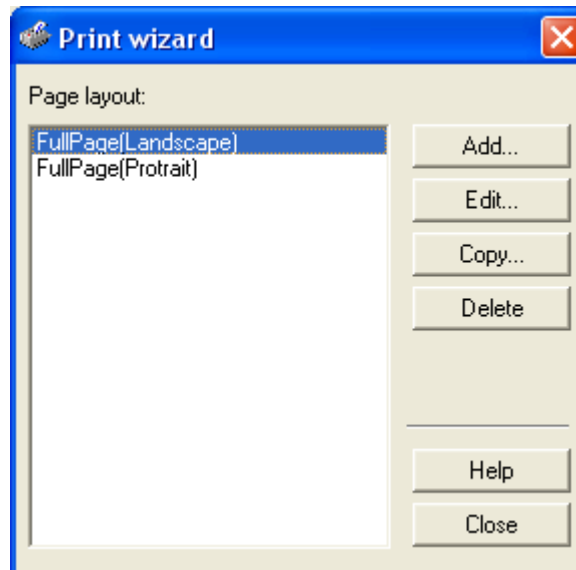
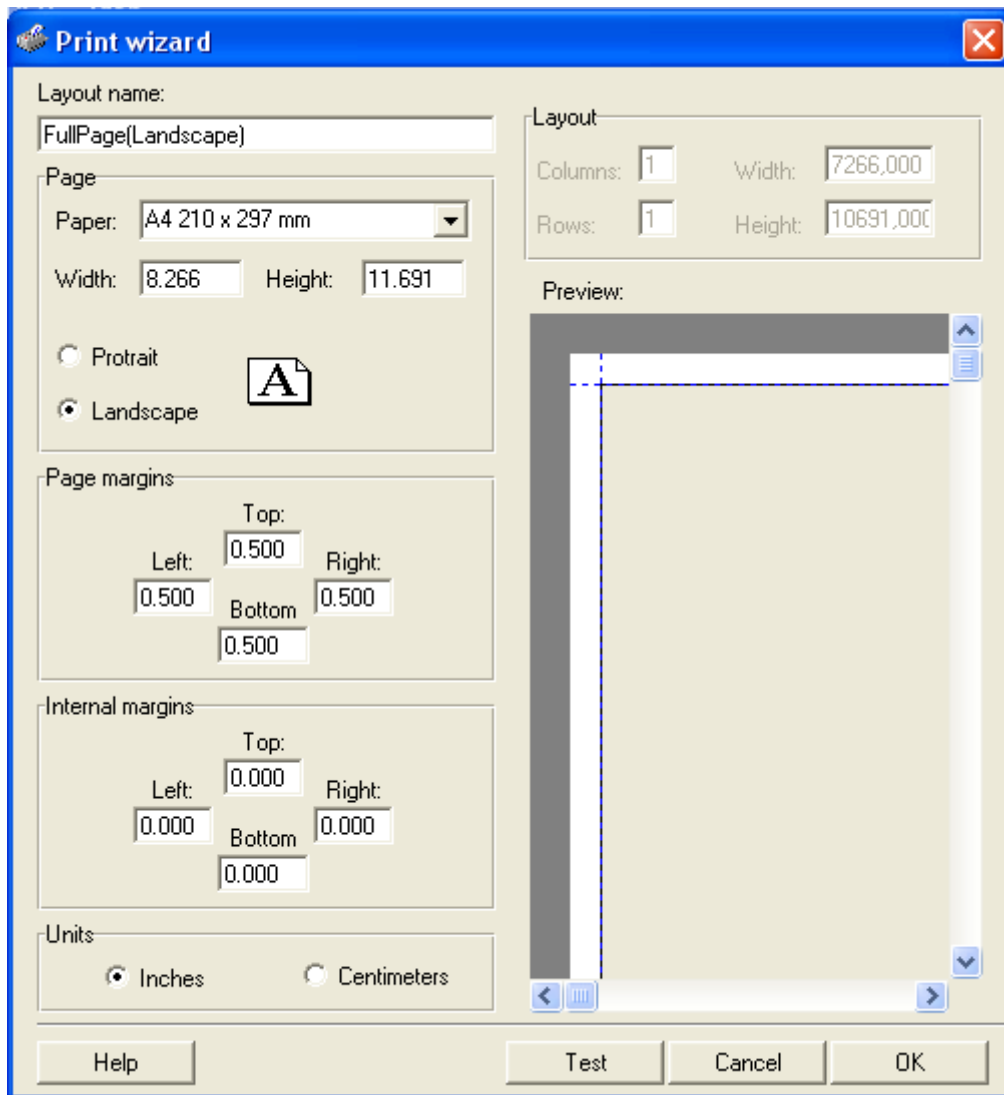

Figure 32: Printing wizard – Page layout editing

5. Click *Add*. The Page Layout dialog appears.



**Figure 33: Printing wizard – Page layout setup**

6. You can:
  - Enter a name for the layout (required).
  - Select parameters and enter values as required to determine the appearance of the printed page.
  - Click *Test* to print a sample using your settings.
7. Click *OK* to add the layout to the Edit Page Layout List.



## Modifying an existing page layout

1. In the main screen select *Print* from *File* menu (All records or Selected records).
2. Click *Next*. The Choose Format dialog appears.
3. Click *Next*. The Choose Page Layout dialog appears.
4. Click *Edit List*. The Edit Page Layout List dialog appears.
5. Select a layout.
  - To edit a copy of the layout, leaving the original unchanged, select the layout and click *Copy*.
  - The Page Layout dialog appears with the options for the selected layout.
6. You can:
  - Enter a name for the layout (required).
  - Use the Units, Orientation and Page options.
  - Use the Page Margins options, Layout options, and Internal Margins options to control the printed page appearance.
  - Click *Test* to print a sample using your settings.
7. Click *OK* to save your changes to the layout.

## Changing the printing font

1. In main screen select the *Print* from the *File* menu (All records or Selected records).
2. Click *Next*. Choose a format in the *Format* dialog box.
3. Click *Next*. Choose a layout in the *Choose Page Layout* dialog box.
4. Click **Next**. In the *Select Fields* dialog box choose which fields to print.
5. To change the font, click *Font*, choose the style and size and then click *OK*.

## 9. Appendix A: Troubleshooting

Description	Answer
I opened a database which has records, but the list is empty.	You have to define the columns on the list in order to see the record.  See <i>Options</i> → <i>Database Properties</i> → <i>Columns</i> button.
I created a new database but cannot add or scan a new record.	You have to create fields and define the columns on the table before creation of new records can be done.  See <i>Options</i> → <i>Database Properties</i> on the menu.
In database properties, I created a long name; when I look at the Main Window and the <i>Record Details</i> window, I see only part of it.	Long names of fields are partly displayed. This is indicated by a "*" at the beginning of the name.  To see the full name of a field, place the mouse pointer on the label/name; a tooltip will appear, displaying the full name.
New record option is disabled.	This option is disabled when the application is in Auto Detect mode or when the user does not have write privileges.
New Record, Edit Record, Delete Record options are disabled.	You do not have write privileges.
Print Setup and Print options are disabled.	You do not have print privileges.
The <i>Scan</i> button is disabled.	The application is configured to be in Auto Scan mode.
I want to scan 2 sides of the ID card and I have only one side image.	See <i>Configure</i> → <i>Single Sided / Double Sided</i> .
I try to login but I always get a message saying that my password or user name are invalid	Verify that you have the right password and user name.  Click the "Exit" button and run the application again.
Any other problem or question	Send e-mail to Card Scanning Solutions support team. See <i>Menu options table</i> → <i>Help</i> → <i>About</i> .