

Join Me User Guide & Tutorial

T-Series Touchscreen Handsets

Compatibility

Supported

Supported

Supported

Supported

Note: 64-bit Windows drivers are supplied with JoinMe for T-series handsets.

Note:

For basic instructions on Windows operations and using computers, please refer to your Windows user's manual, someone familiar with computers or consult an IT Technician.

Launch Join Me

- ❑ **Double-Click** on the Join Me icon on your desktop to launch the software

If no icon is present:

Please install Join Me from the supplied CD or visit the ZTE website to download www.zte.com.au

**Note:**

For basic instructions on Windows operations and using computers & peripherals, please see your respective user's manual.

Select Phone Type

- ❑ From the drop down box **Select** the model of your handset.
- ❑ **Press** '*Connect*' to continue

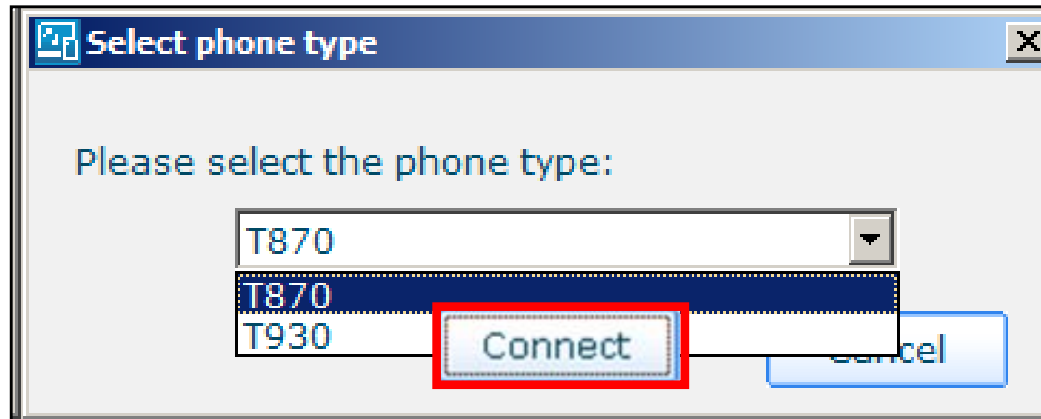

If an error is received:

Please visit the FAQ section of the ZTE website (www.zte.com.au), for more information.

Downloading

Note:

These windows display the progress of the data downloading from your handset to your computer.

‘Connected to PC’

- ❑ **‘Connected to PC’** will now be displayed on your phone.
This message will be displayed the entire time your phone is connected to your PC.

Note:

Pressing ‘OK’ on your phone will disconnect the connection you have established between your phone & your PC.

Join Me – What can it do?

- ❑ The Join Me software can be used to perform the following:
 - Copy files from your PC to your handset
 - Copy files from your handset to your PC
 - Manage your 'Contacts' (Locally, on your Phone & on your SIM)
 - Create new 'Contacts'
 - Synchronise - Import 'Contacts'
 - Create & Send text messages (SMS)
 - Manage your 'Messages' (Locally, on your Phone & on your SIM)
 - Manage your 'Calender' (Locally, on your Phone & on your SIM)
 - Create new 'Calender' entries
 - Synchronise – Import/Export 'Calendar'
 - Connect to the Internet
 - Backup/Recover phone & PC data

Connected

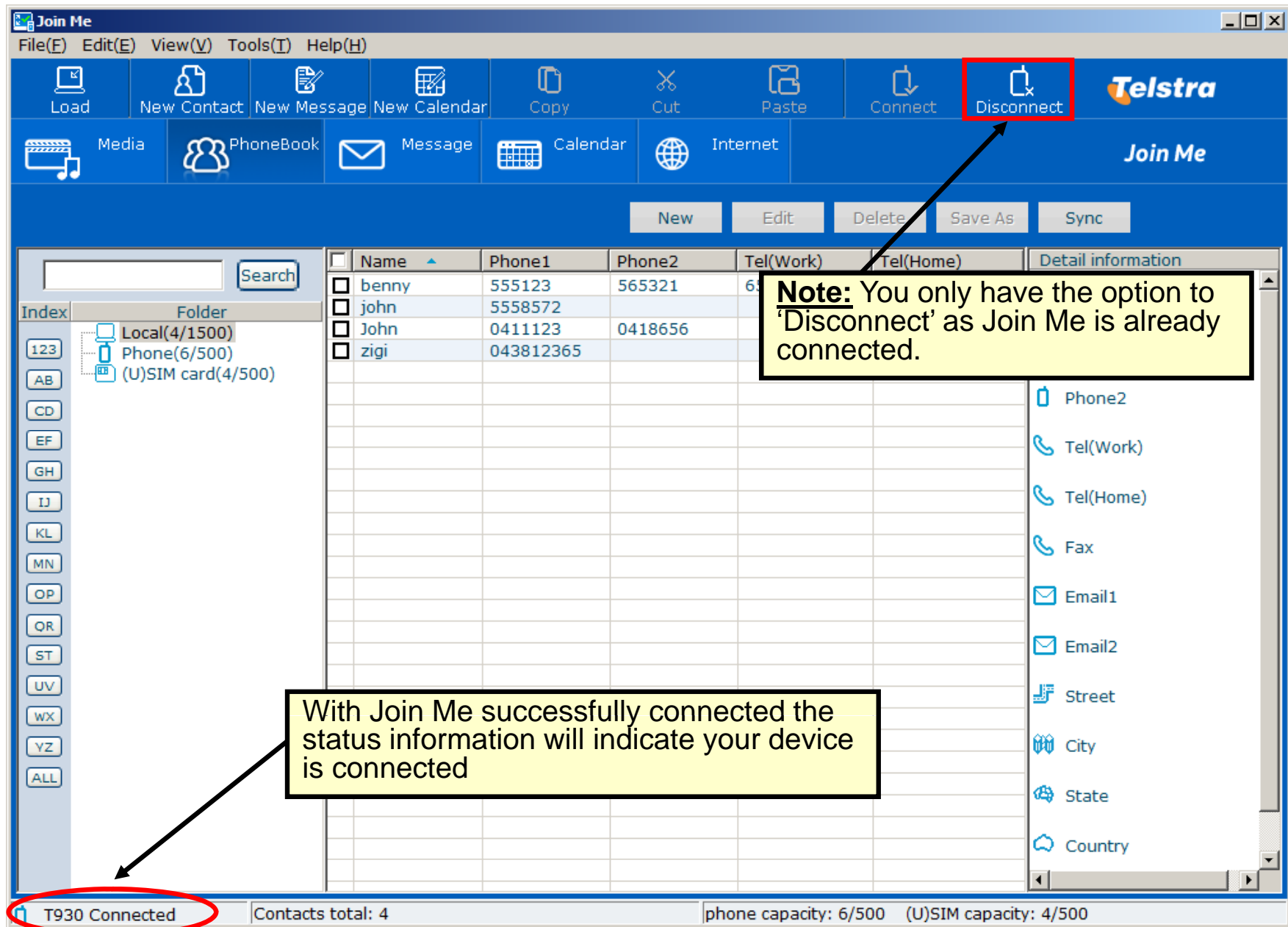

Disconnected

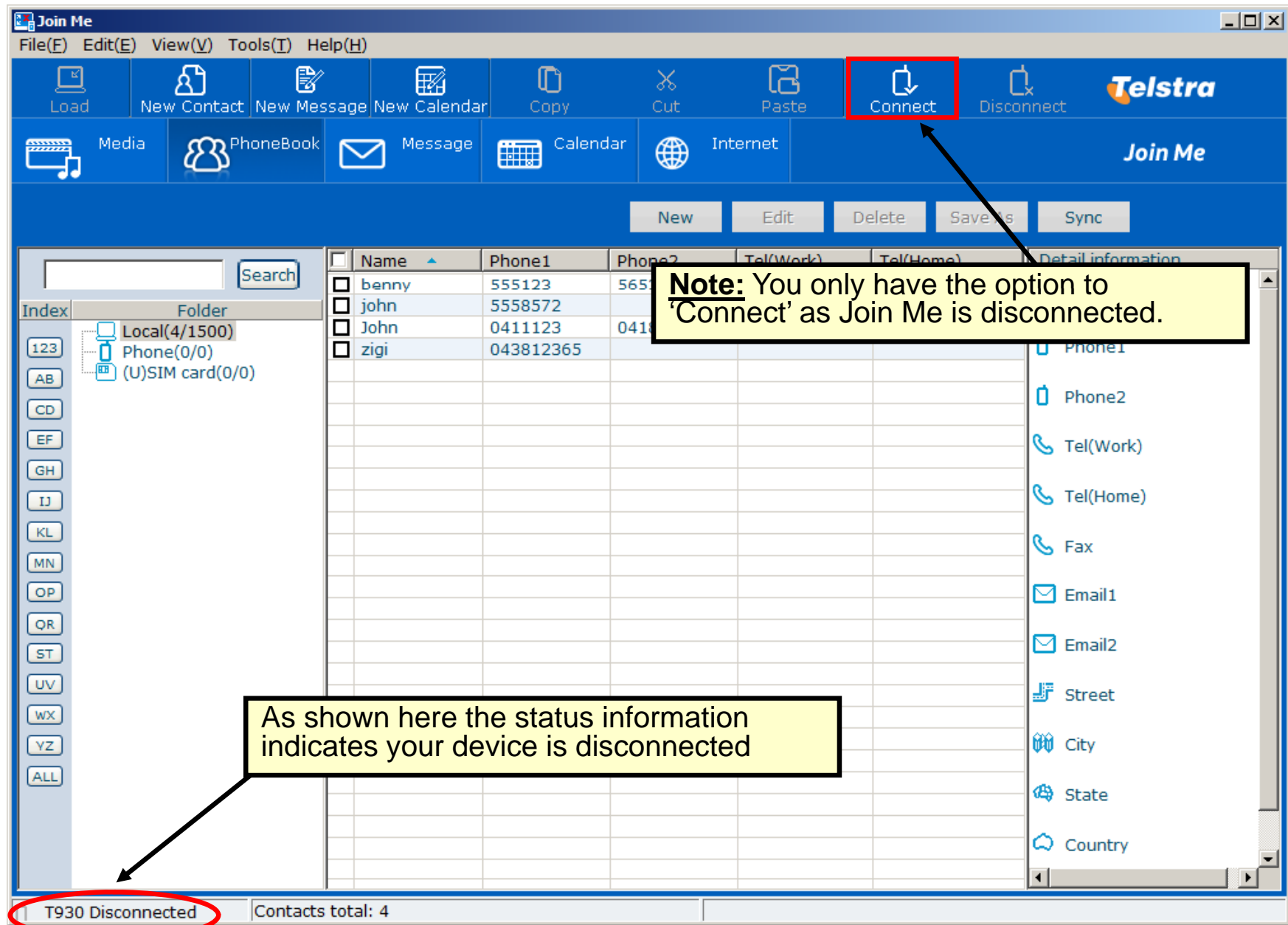

Phonebook Tab

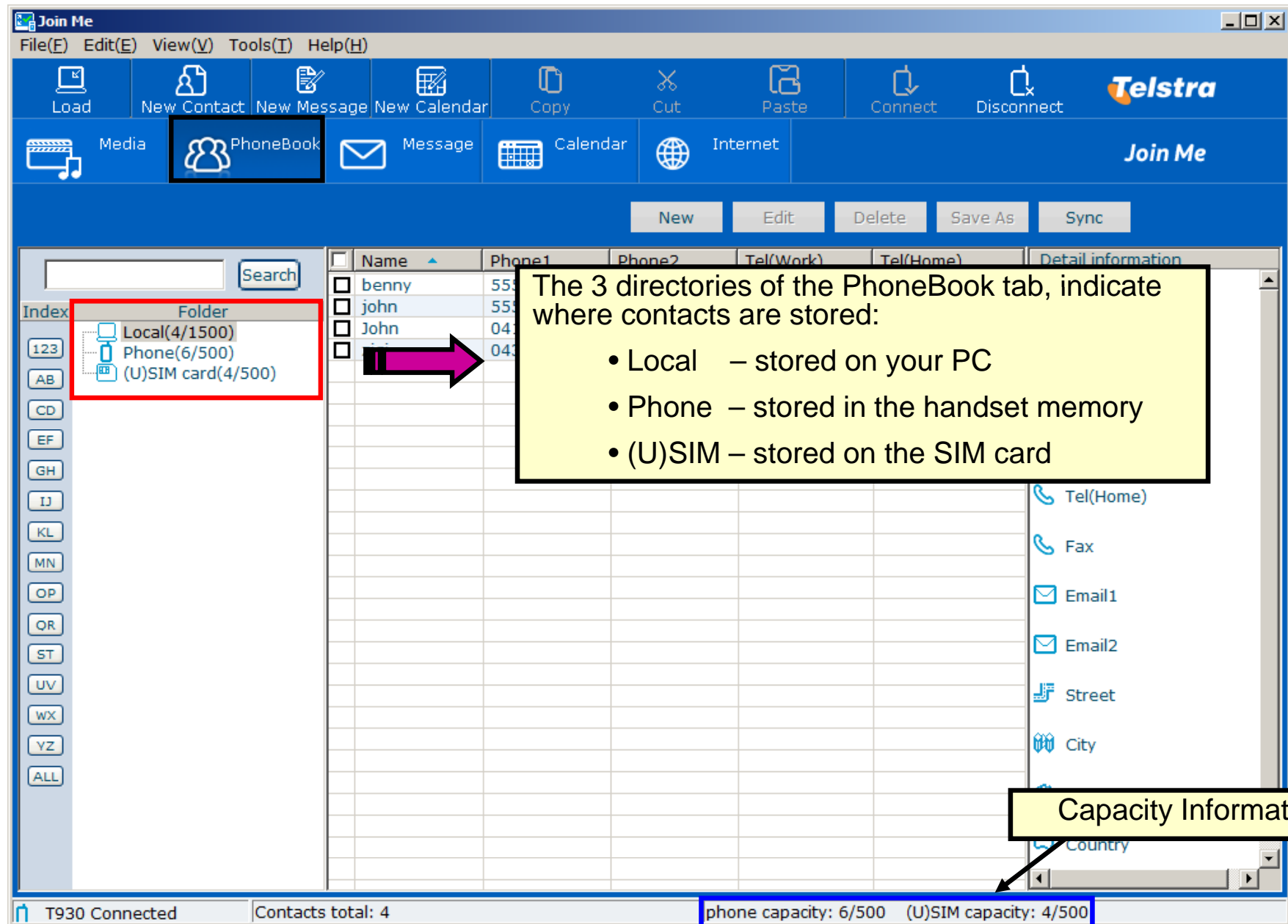

ZTE Phonebook: Local/Phone Fields

Join Me

File(F) Edit(E) View(V) Tools(T) Help(H)

Load New Contact New Message New Calendar Copy Cut Paste Connect Disconnect

Media PhoneBook Message Calendar Internet

New Edit Delete Save As Sync

Name	Phone1	Phone2	Tel(Work)	Tel(Home)
<input checked="" type="checkbox"/> benny	555123	565321	656544	654987
<input type="checkbox"/> john	5558572			
<input type="checkbox"/> John	0411123	0418656		
<input type="checkbox"/> zigi	043812365			

Detail information

Name benny

Phone1 555123

Phone2 565321

Tel(Work) 656544

Tel(Home) 654987

Fax 9898567

Email1 jgug@pla.ne

Email2 jkid@plb.ca

Street 28 street

City Gloden

State ACT

Country Australia

Selecting a Contact will populate the 'Detail information' window (as shown)

This applies for both Local & Phone directories.

T930 Disconnected 1 contact(s) selected

Phonebook: (U)SIM Fields

Join Me
File(F) Edit(E) View(V) Tools(T) Help(H)

Load New Contact New Message New Calendar Copy Cut Paste Connect Disconnect **Telstra**

Media **PhoneBook** Message Calendar Internet **Join Me**

New Edit Delete Save As Sync

Name	Phone1	Phone2	Phone3	Email1	Detail information
<input type="checkbox"/> Contact in P...	01234567890				
<input checked="" type="checkbox"/> Dorathy	01234567890	96440110		e@pers	<p>Name Dorathy</p> <p>Phone1 01234567890</p> <p>Phone2 96440110</p> <p>Phone3</p> <p>Email e@pers</p>
<input type="checkbox"/> ray	+61408311...				
<input type="checkbox"/> Test	098762	323232		e@hotmail.com	

Selecting a Contact will populate the 'Detail information' window (as shown)

Contacts on the (U)SIM may only support the fields listed. If copying/moving a contact to the (U)SIM all other content will be discarded.

T930 Connected | 1 contact(s) selected | phone capacity: 6/500 (U)SIM capacity: 4/500

Message Tab

The 3 directories of the Message tab, display messages stored in folders:

- Local – stored on your PC
- Phone – stored in the handset memory
- (U)SIM – stored on the SIM card

Capacity Information

Phone capacity: 2 (U)SIM capacity: 1/30

Calendar Tab

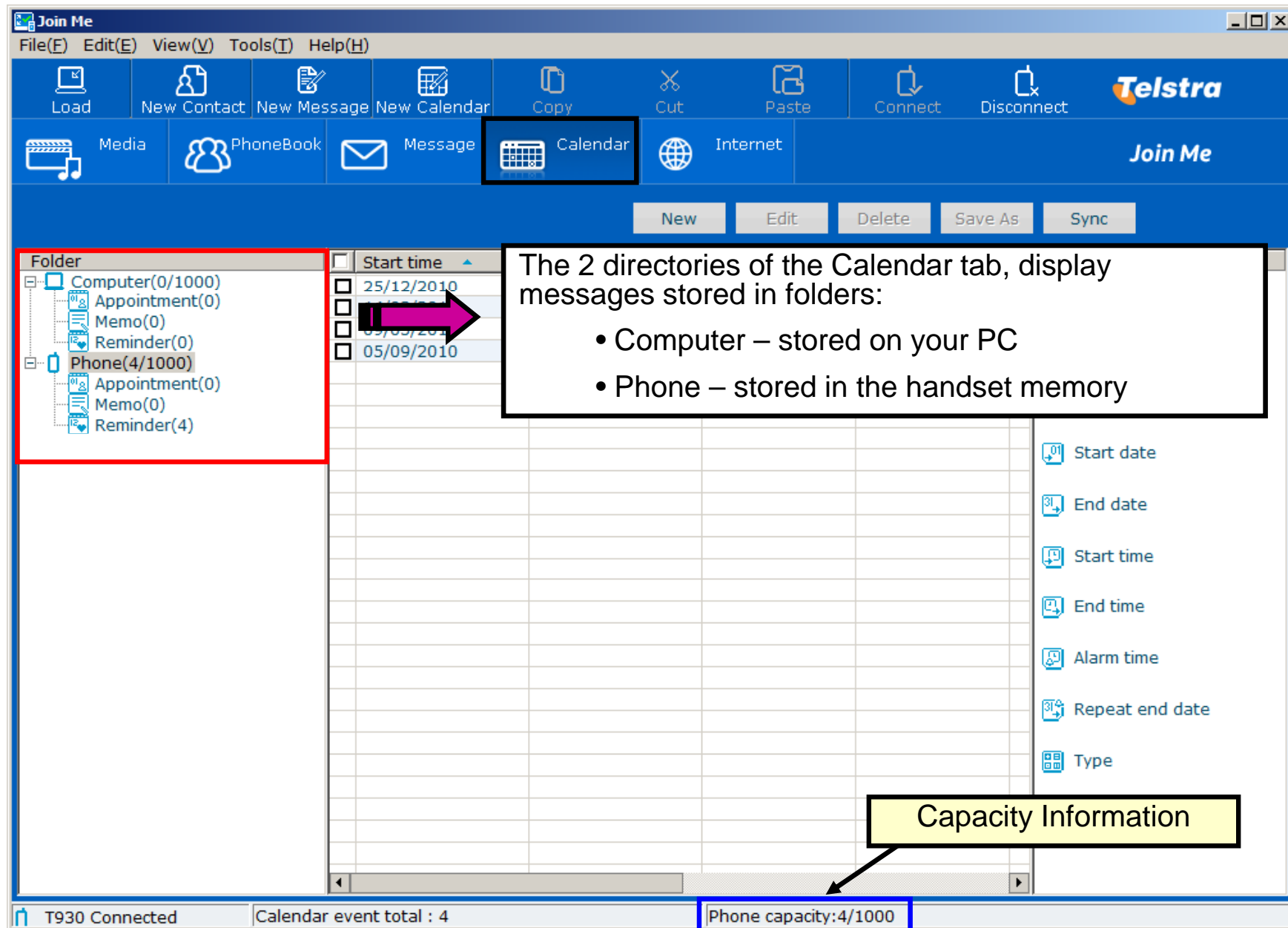

Internet Tab

- Connect to Internet:** A button highlighted with a red box and a pink arrow pointing to it. A text box explains: "The 'Connect' button creates an internet connection".
- Connect now?:** A button highlighted with a blue box and a pink arrow pointing to it. A text box explains: "Status Window".
- Status Window:** A large table area highlighted with a green border. A text box explains: "This area displays internet session information.".

The table in the Status Window has the following columns: Username, Starting time, Duration, and Total Data. The table is currently empty.

On the right side of the interface, there are search filters and a results section:

- Month Query:** A dropdown menu set to "All Records" and a "Search" button.
- Date Query:** Two date dropdown menus, both set to "26/05/2010", and a "Search" button.
- Result:** A section showing session details:

Times	1
Duration	0:00:04
Total Data	2.89KB

The status bar at the bottom shows "T930 Connected".

Media Tab

Join Me
File(F) Edit(E) View(V) Tools(T) Help(H)

Load New Contact New Message New Calendar Copy Cut Paste Connect Disconnect **Telstra**

Media PhoneBook Message Calendar Internet **Join Me**

Desktop

Name	Size	Item type	Date modified
Adobe Reader 8	1.93 KB	Shortcut	20/11/2009 ...
Control Panel			
Join Me	1.55 KB	Shortcut	20/05/2010 ...
My Work Docum...	1.25 KB	Shortcut	26/05/2010 ...
Resume Adobe ...	987 by...	Shortcut	20/11/2009 ...
Telstra Turbo Co...	1.85 KB	Shortcut	10/02/2010 ...
Computer			27/11/2009 ...

PC Explorer: Navigate & View folders on your PC in this area.

My phone

Name	Size	Type	Modified
Audios		File list	
Others		File list	
Photos		File list	
Videos		File list	

Phone Explorer: Navigate & View folders on your phone in this area. This is the same directory structure as seen on the handset in 'File Manager'.

T930 Connected Desktop: 13 object(s)

Media Tab

Join Me

File(F) Edit(E) View(V) Tools(T) Help(H)

Load New Contact New Message New Calendar Copy Cut Paste Connect Disconnect **Telstra**

Media PhoneBook Message Calendar Internet **Join Me**

Desktop

- Computer
- Recycle Bin
- Ik
- Libraries
- Network
- Control Panel
- hyperterminal

Name	Size	Item type	Date modified
Adobe Reader 8	1.93 KB	Shortcut	20/11/2009 ...
Control Panel			
Join Me	1.55 KB	Shortcut	20/05/2010 ...
My Work Docum...	1.25 KB	Shortcut	26/05/2010 ...
Resume Adobe ...	987 by...	Shortcut	20/11/2009 ...
Telstra Turbo Co...	1.85 KB	Shortcut	10/02/2010 ...

NAVIGATE & Browse files and folders on your PC in this area.

My phone

- Audios
- Others
- Photos
- Videos

Name	Size	Type	Modified
Audios		File list	
Others		File list	
Photos		File list	
Videos		File list	

NAVIGATE & Browse files and folders your phone in this area.

T930 Connected Desktop: 13 object(s)

The 'Phone Explorer'

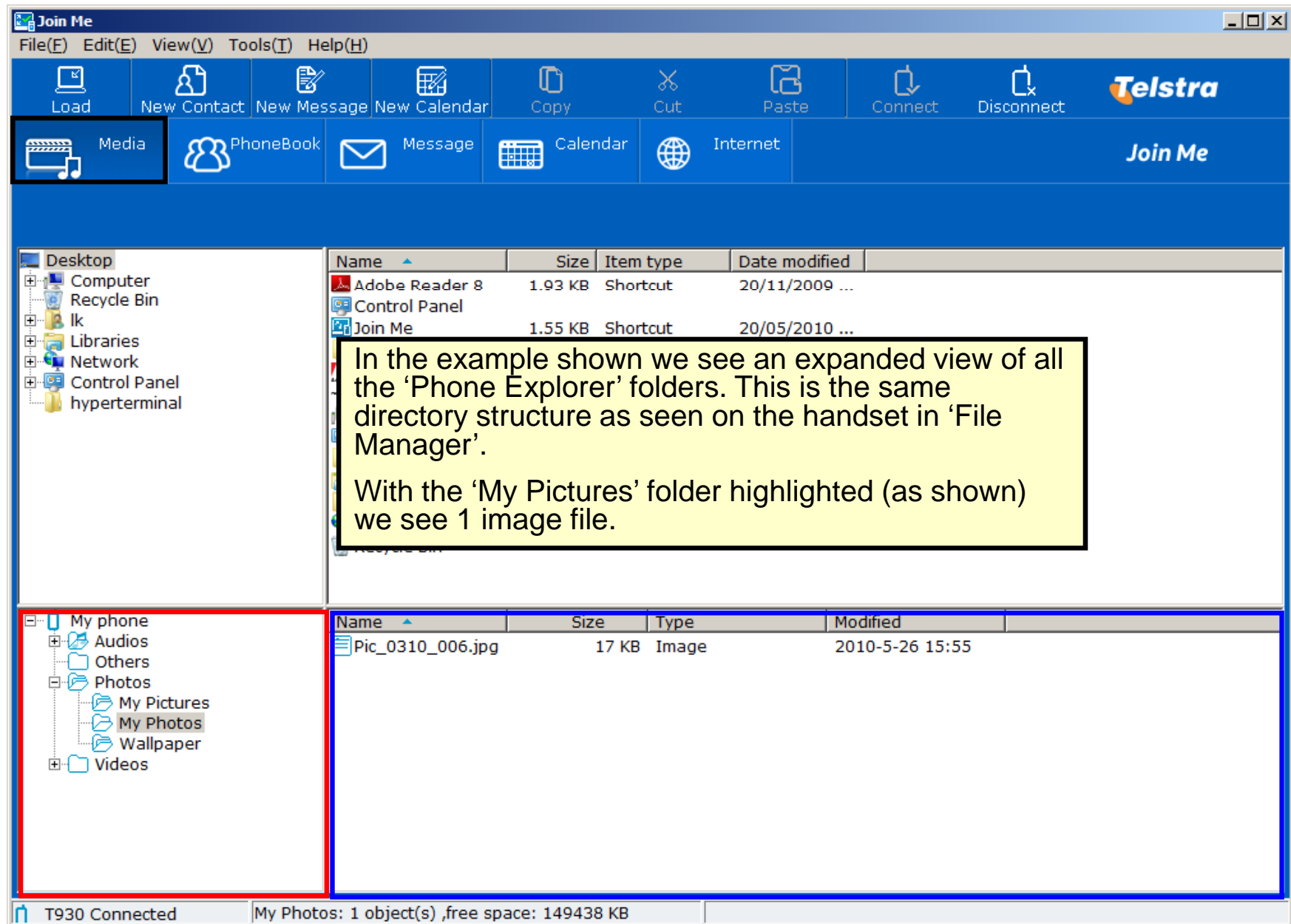

Previewing files

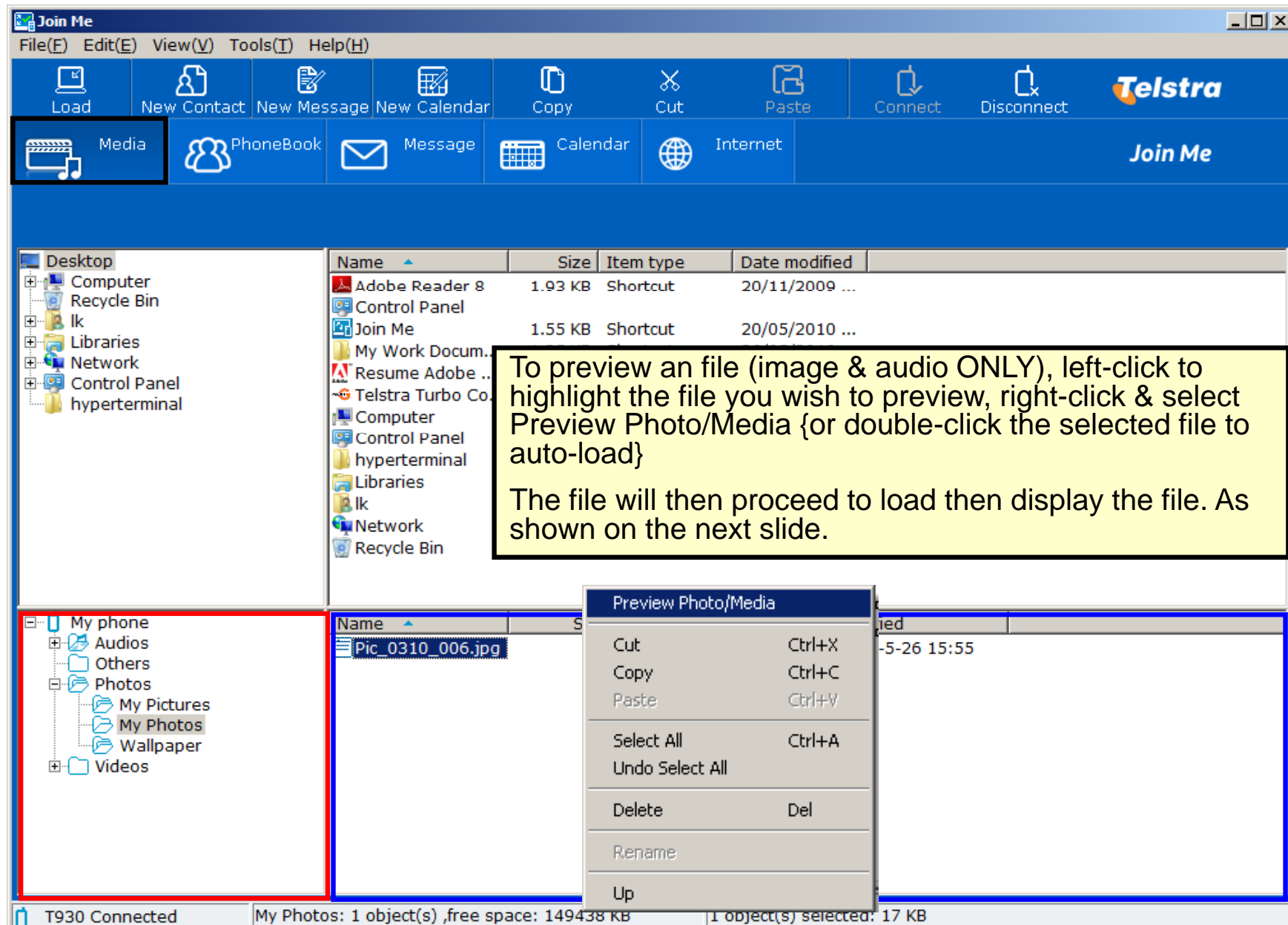

Previewing files

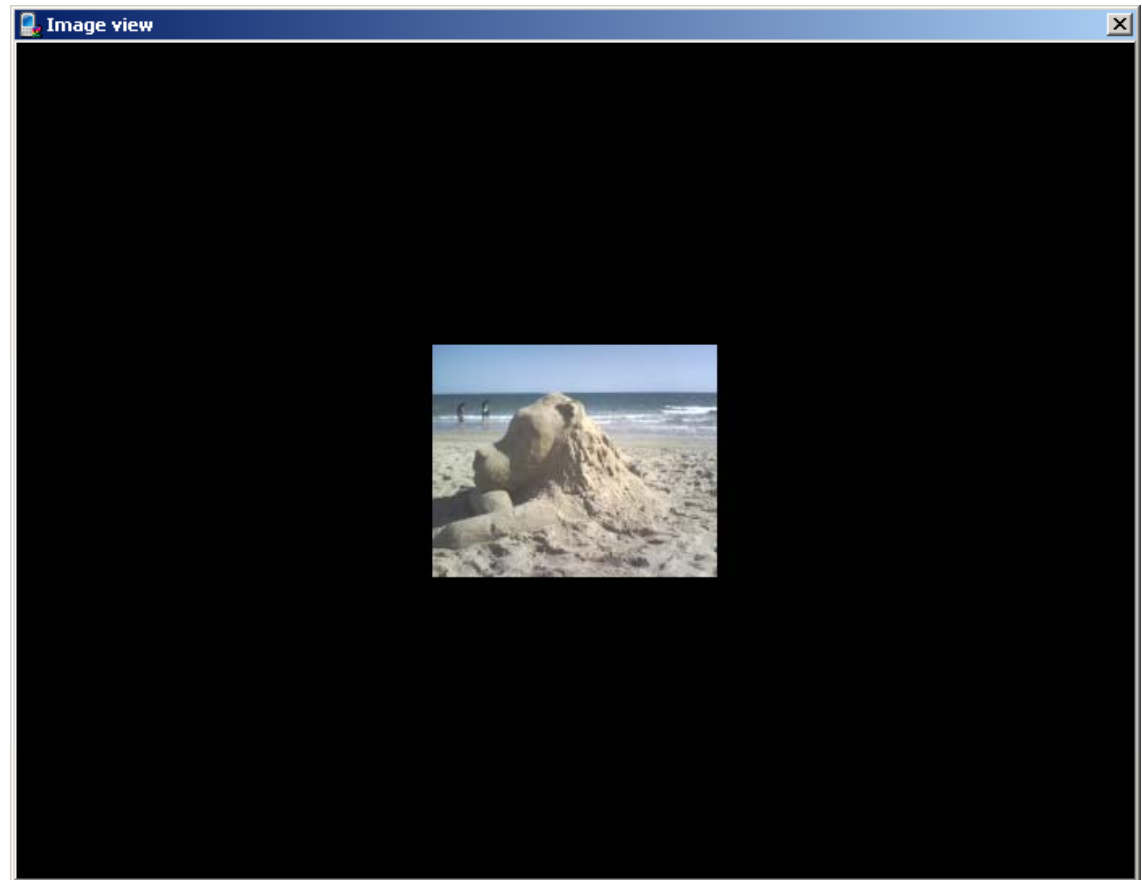
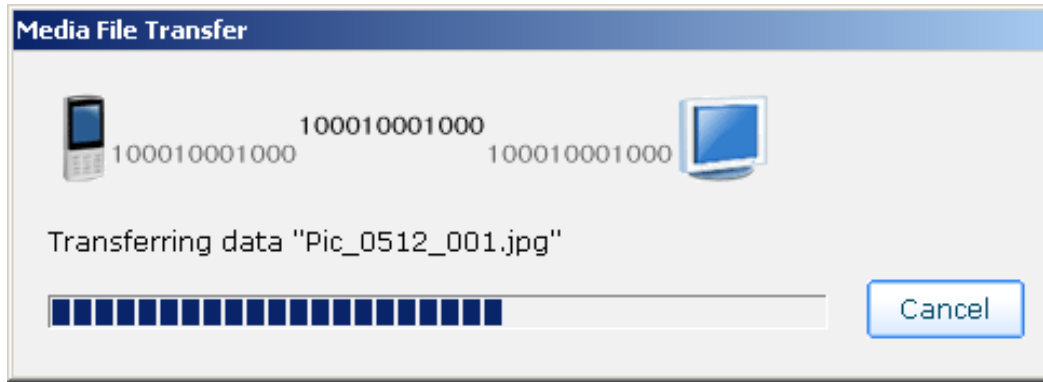

Copy file - phone to clipboard

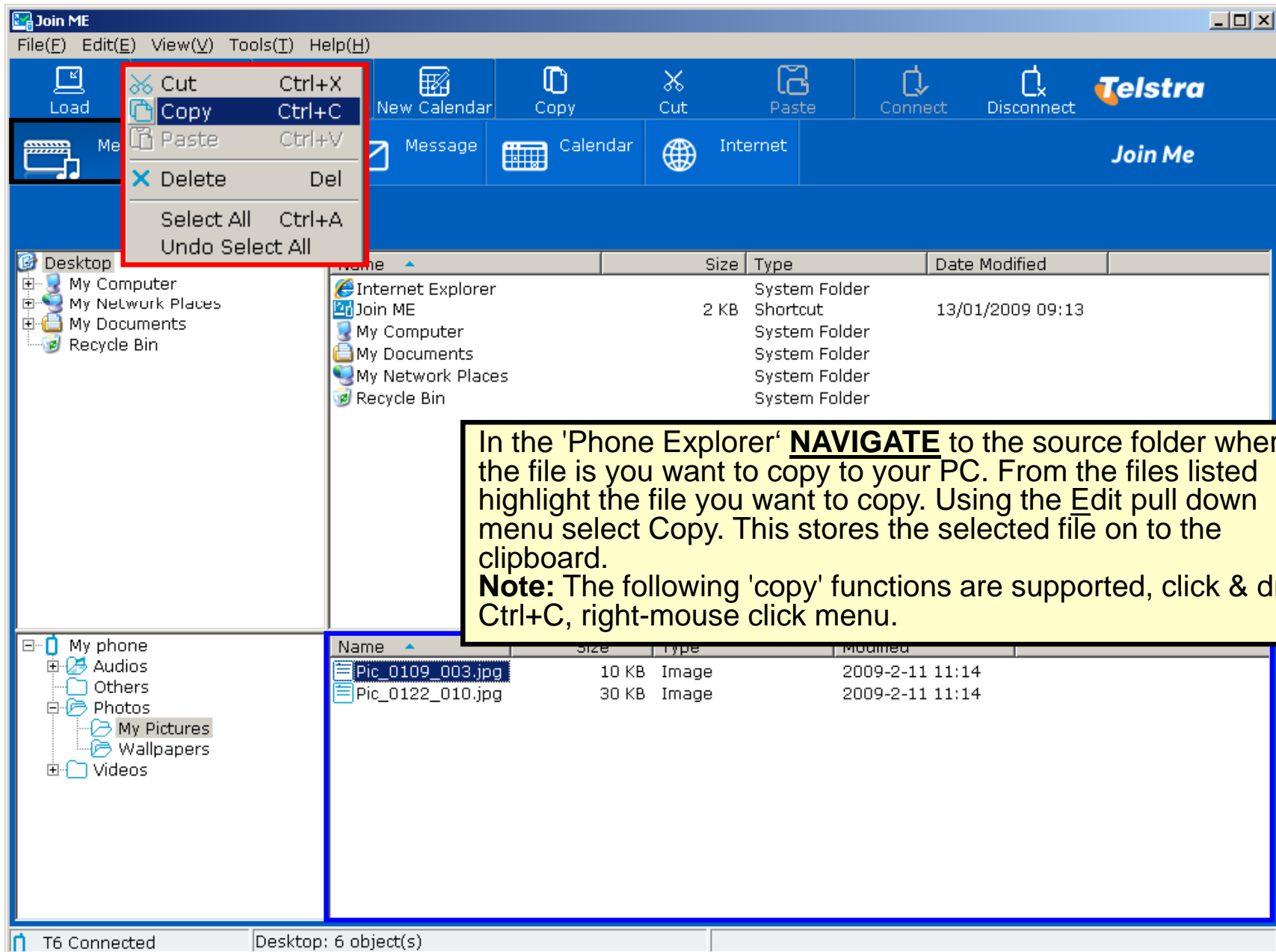

Paste file - phone to PC

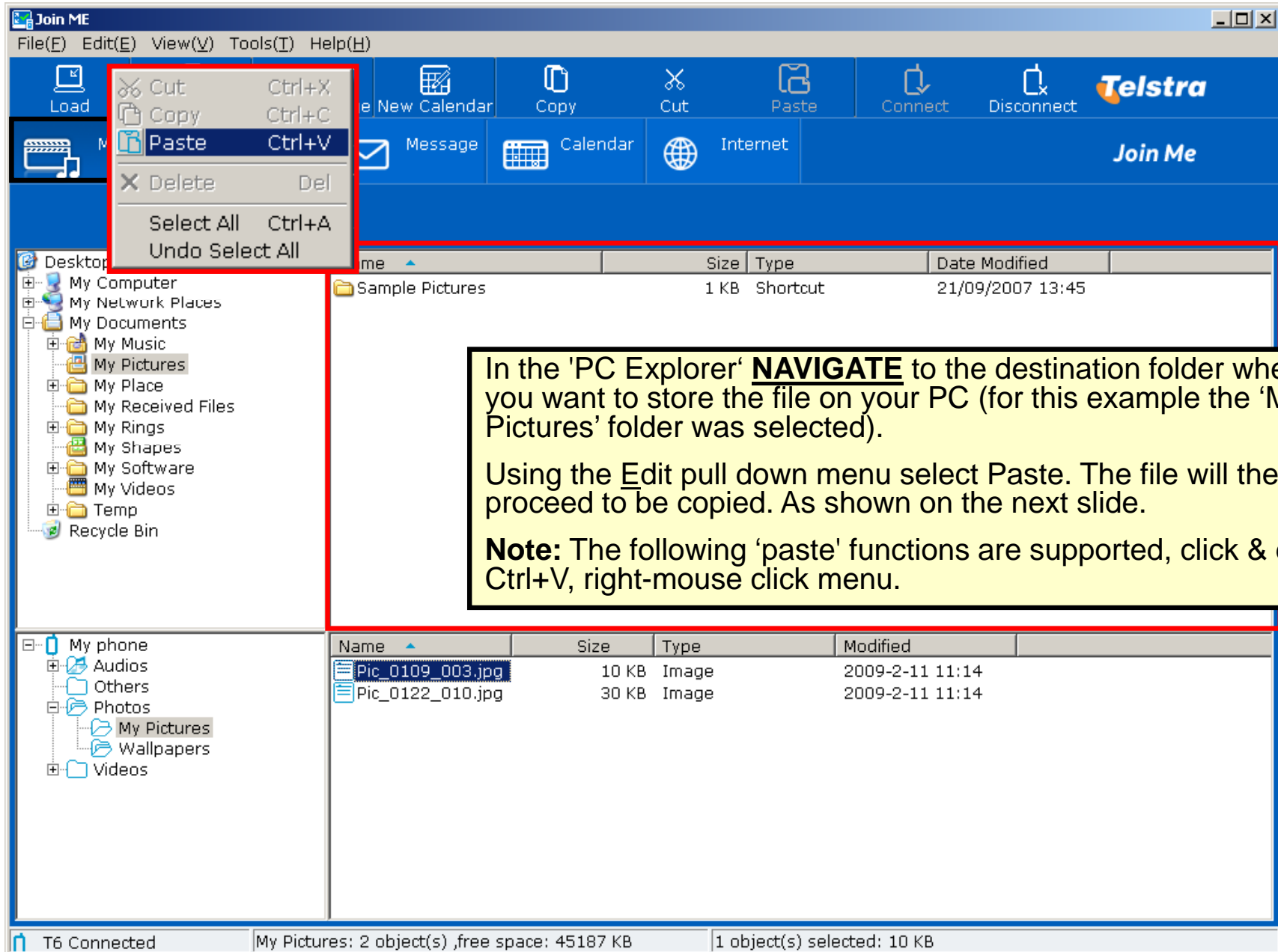

Copy file from PC to phone

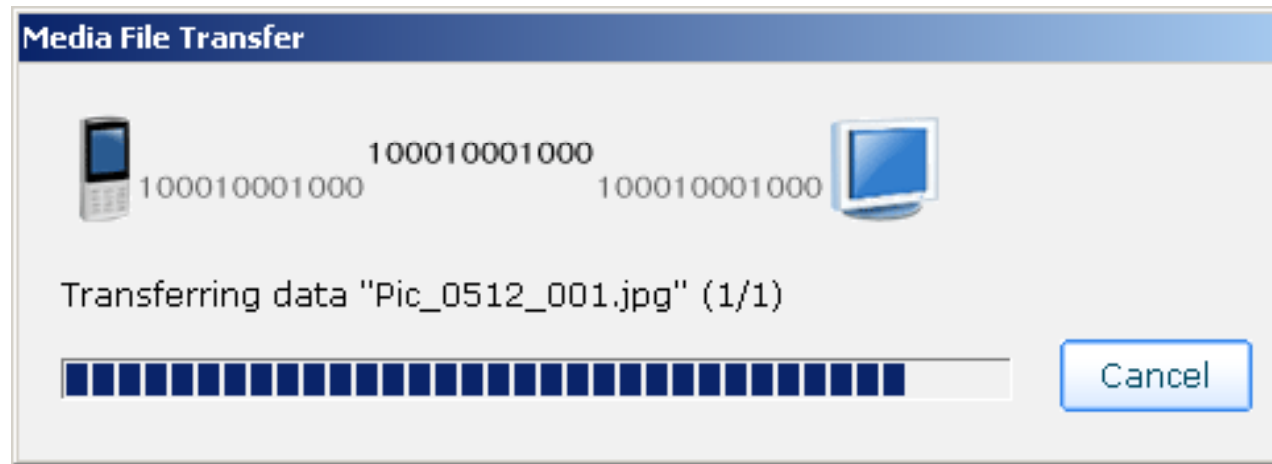

File now on PC

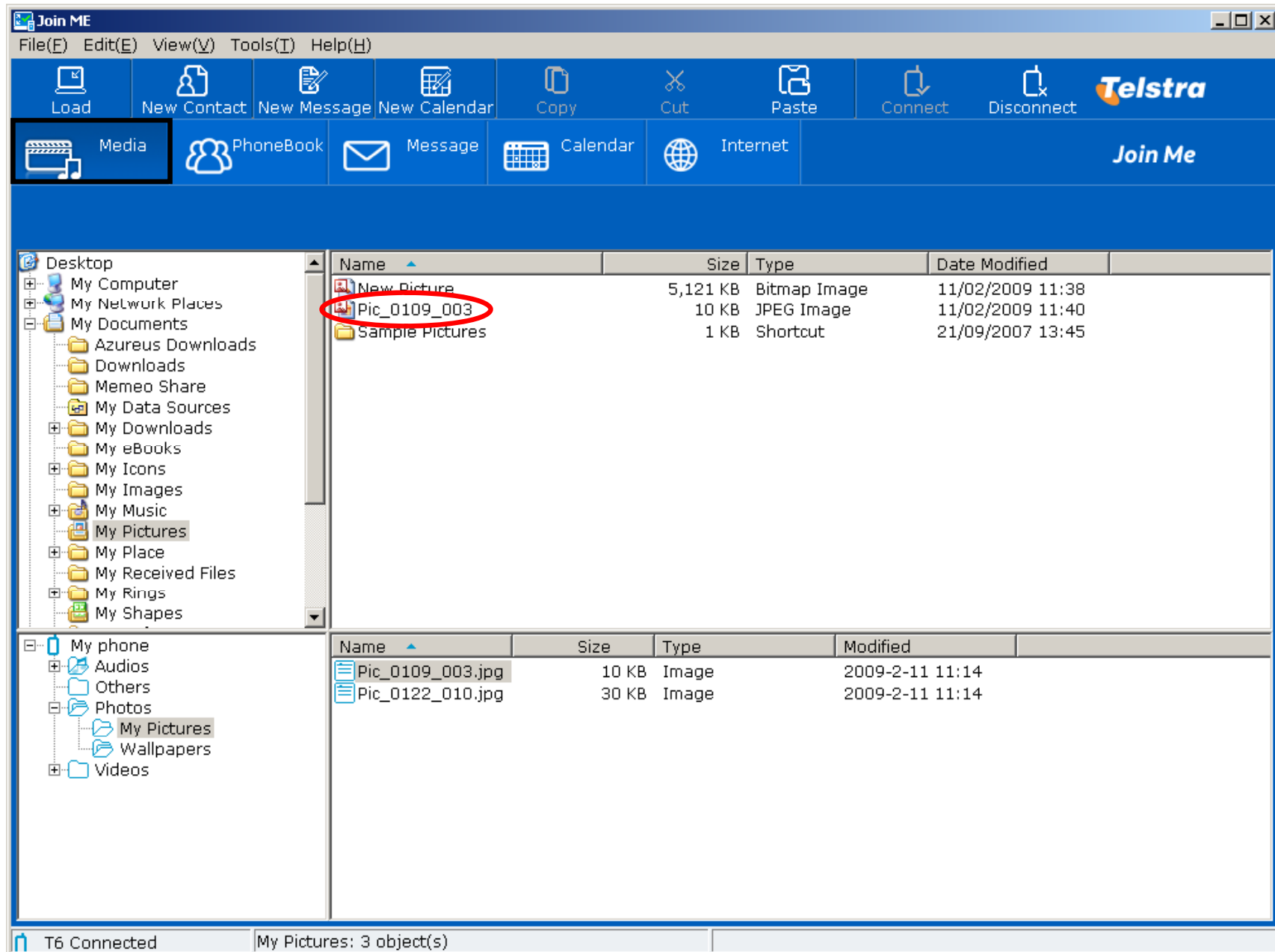

Copy files from PC to phone

☐ Follow the same method as outlined on the previous pages. Your PC will now be the source & your phone the destination.

Eg.

Transferring mp3 files to your handset.

Note:

Other file types also can be sent to your mobile phone. However, the mobile phone may just act as a mobile storage device as not all file types are supported on the phone.

Creating Contacts

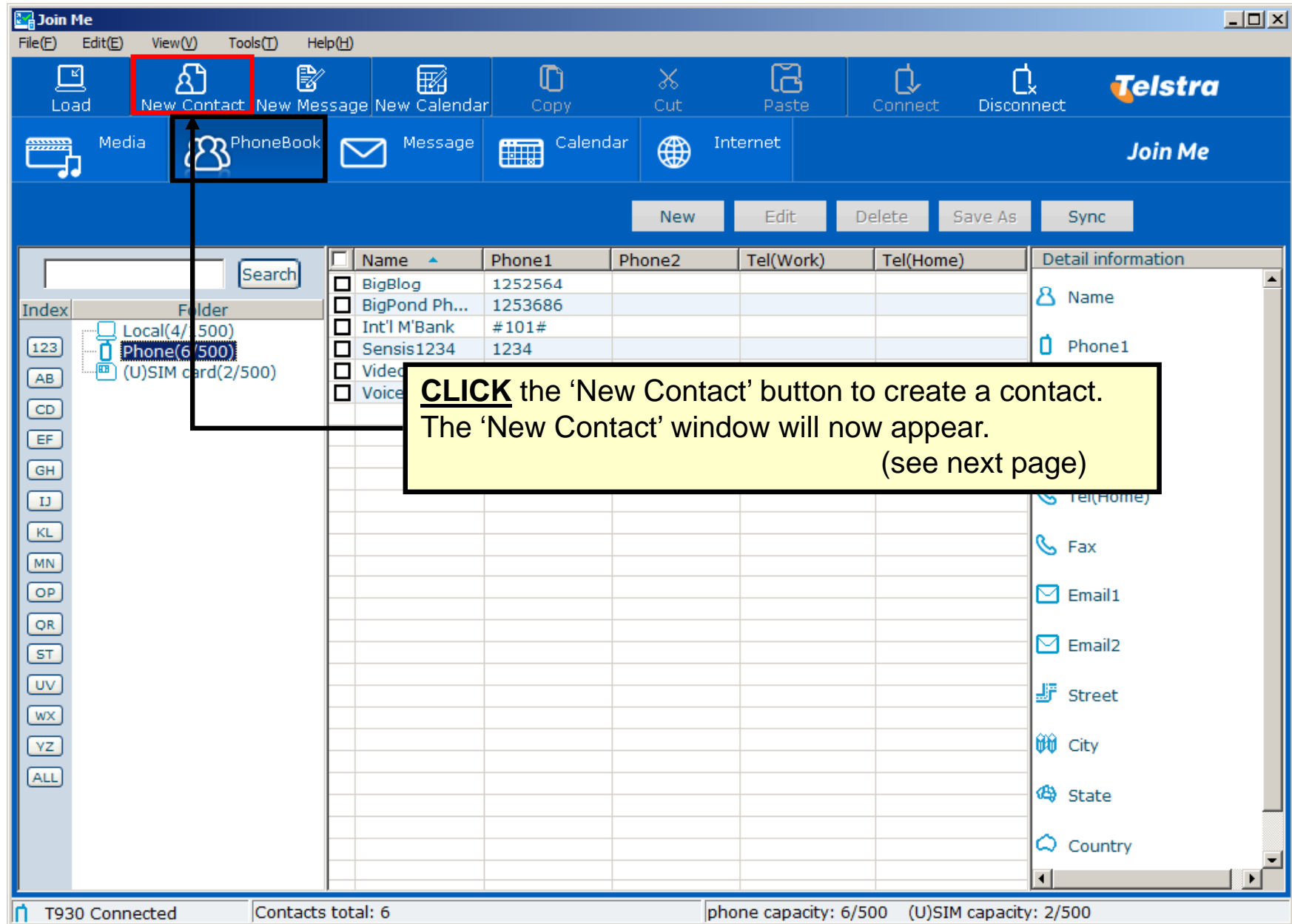

Creating a 'New Contact'

New Contact

Save Location ☐ Local ☒ Phone ☐ (U)SIM card ☐ All

Name *

Phone1

Phone2

Tel(Work) Street

Tel(Home) City

Fax State

Email1 Country

Postcode

Save **Cancel**

1. From the options listed **SELECT** the location where your contact will be saved:

- Local – stored on your PC
- Phone – stored in the handset memory
- (U)SIM – stored on the SIM card
- All – local, phone & (U)SIM

2. **ENTER** all the information for the contact you wish to create. Fields marked with a * are mandatory.

3. **CLICK** Save

Contact Management

Join Me

File(F) Edit(E) View(V) Tools(T) Help(H)

Load New Contact New Message New Calendar Copy Cut Paste Connect Disconnect **Telstra**

Media **PhoneBook** Message Calendar Internet **Join Me**

New Edit Delete Save As Sync

Search

Index Folder

- Local(4/1500)
- Phone(6/500)**
- (U)SIM card(2/500)

123 AB CD EF GH IJ KL MN OP QR ST UV WX YZ ALL

Name	Phone1	Phone2	Tel(Work)	Tel(Home)	Detail information
BigBlog	1				
BigPond Ph...	1				
Int'l M'Bank	#				
Video Mess...	+				
Voice Messa...	+				

In this example, note the following:

- Local – 4 Contacts stored on the PC
- Phone – 6 Contacts stored in the handset memory
- (U)SIM – 2 Contacts stored on the SIM card

Notes:

1. It is possible to “click & drag” contacts from one location to another.
2. The sub-folders give you the ability to further classify your contacts.
3. The ‘Phone’ sub-folders are the same as the contact tabs on your phone.
4. The Edit pull down menu gives the added option to copy, cut & paste.
5. A right-click displays more menu options.
6. Ctrl+C, Ctrl+X, Ctrl+V shortcuts are supported.
7. Contact information supported by PC, phone & SIM card is different, some information loss may occur when contact information is copied or moved from your PC to the phone and SIM.

T930 Connected Contacts tot

Searching Contacts

Type here to search

eg. Clicking on the AB button will display all contacts starting with "A" or "B"

eg. Clicking the ALL button will display all contacts

Name	Phone1	Phone2	Tel(Work)	Tel(Home)
Alfred	546485341			
BigBlog	1252564			
BigPond Ph...	1253686			

T930 Connected | Contacts total: 4 | phone capacity: 9/500 (U)SIM capacity: 2/500

Phonebook Sync

Name	Phone1	Phone2	Tel(Work)	Tel(Home)
1 DS	654645			
Alfred	546485341			
Voice Messa...	+61101			

Detail information

- Name
- Phone1
- Phone2
- Tel(Work)
- Tel(Home)
- Fax
- State
- Country

Import from CSV File
Import contacts from Outlook
Export contacts to Outlook

T930 Connected | Contacts total: 9 | phone capacity: 9/500 | (U)SIM capacity: 2/500

Import from CSV

- ❑ There is information on how to import contacts from a CSV file in to Join Me on the FAQ page of the ZTE website. About half way down the page under "FAQ 3 - Connectivity: Using Join Me and Bluetooth devices" there is a faq titled "How do I import contacts into Join Me?". Please follow the procedure you can download for assistance.

Import Contacts from Outlook

1. **SELECT** the appropriate synchronisation option, click OK & follow the prompts

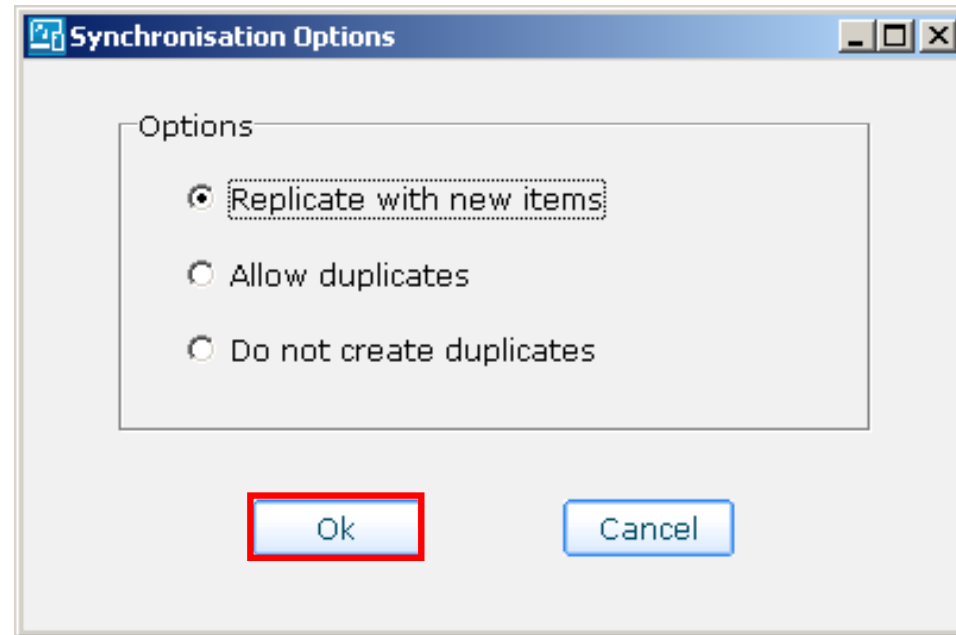

Note:

If you are having trouble with the importing of contacts from Outlook not all functions are supported. ZTE suggest you follow the Import from CSV process outlined on the previous page.

Sending Text Messages (SMS)

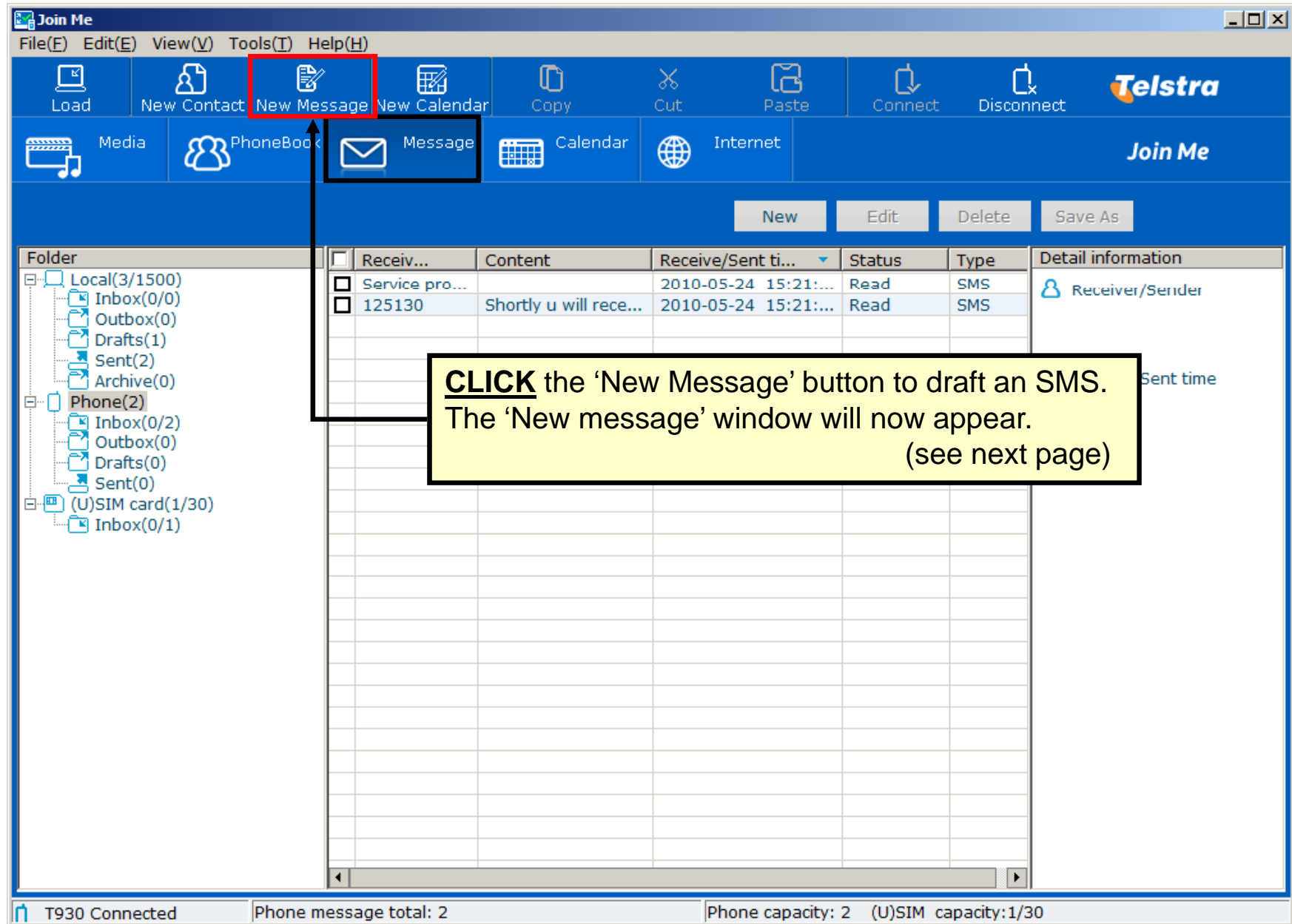

Sending SMS

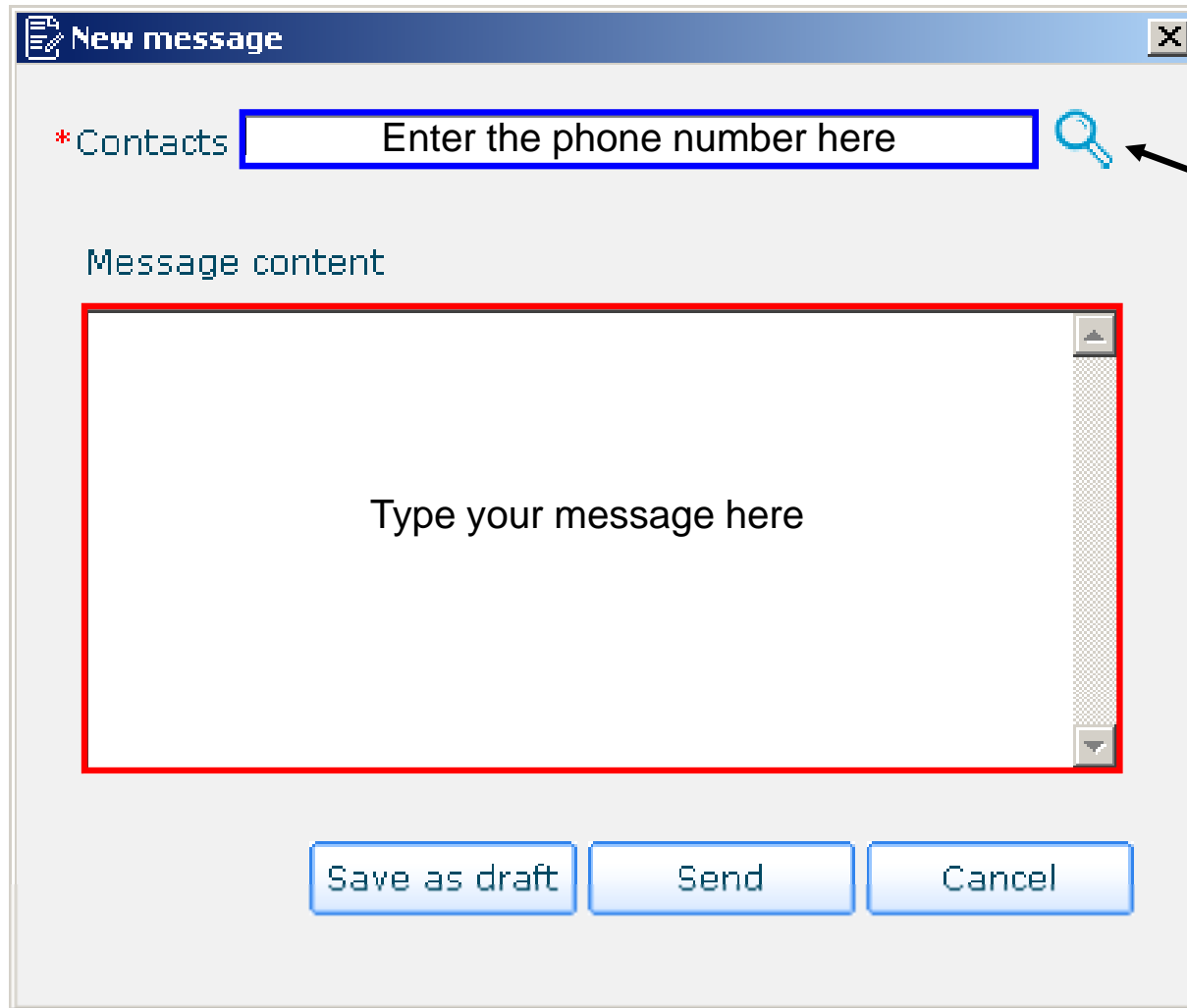

CLICK the magnifying glass to select a contact from local, phone or (U)SIM.

Note: You can send the same message to multiple recipients

Sending SMS

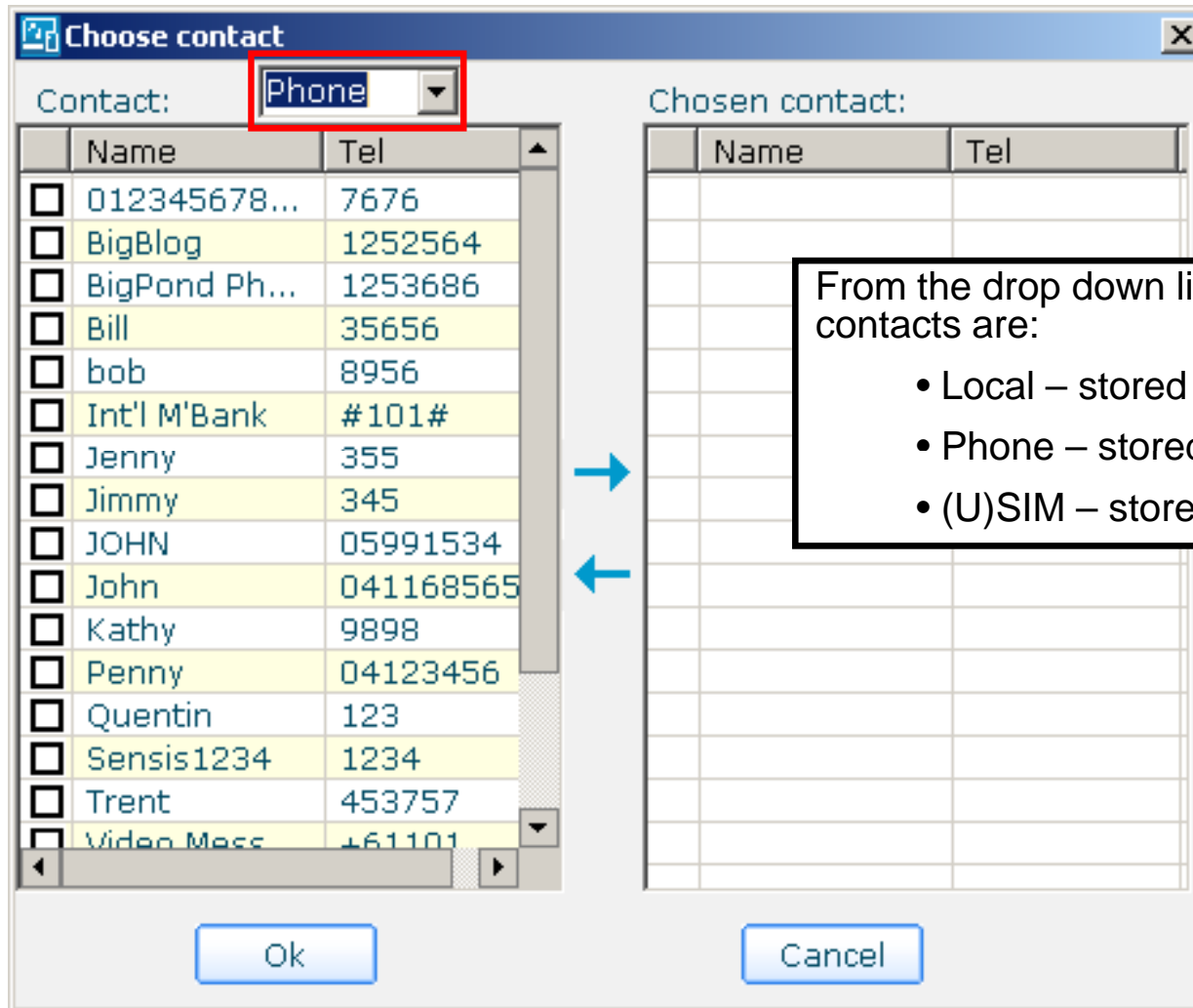

Sending SMS

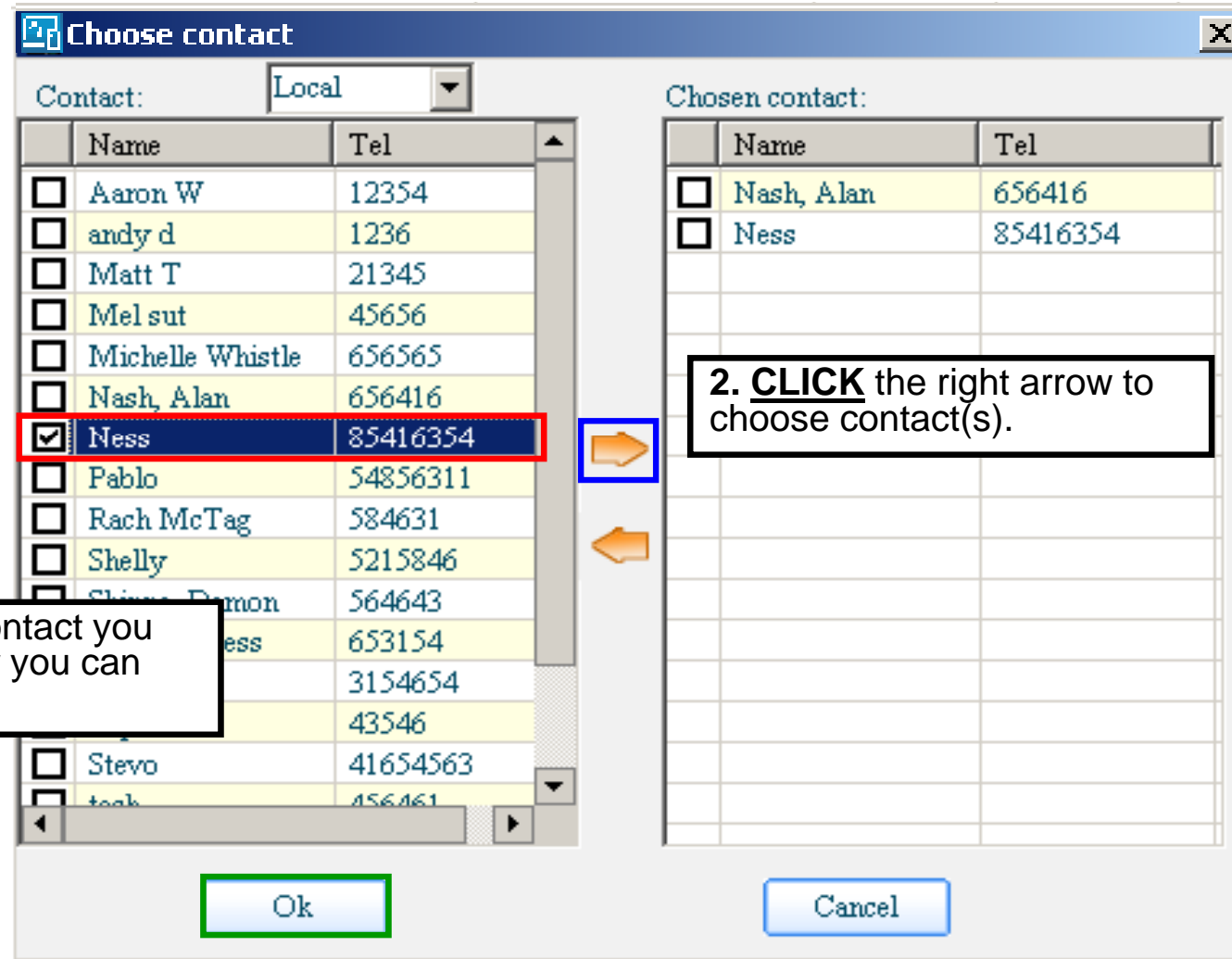

Sending SMS

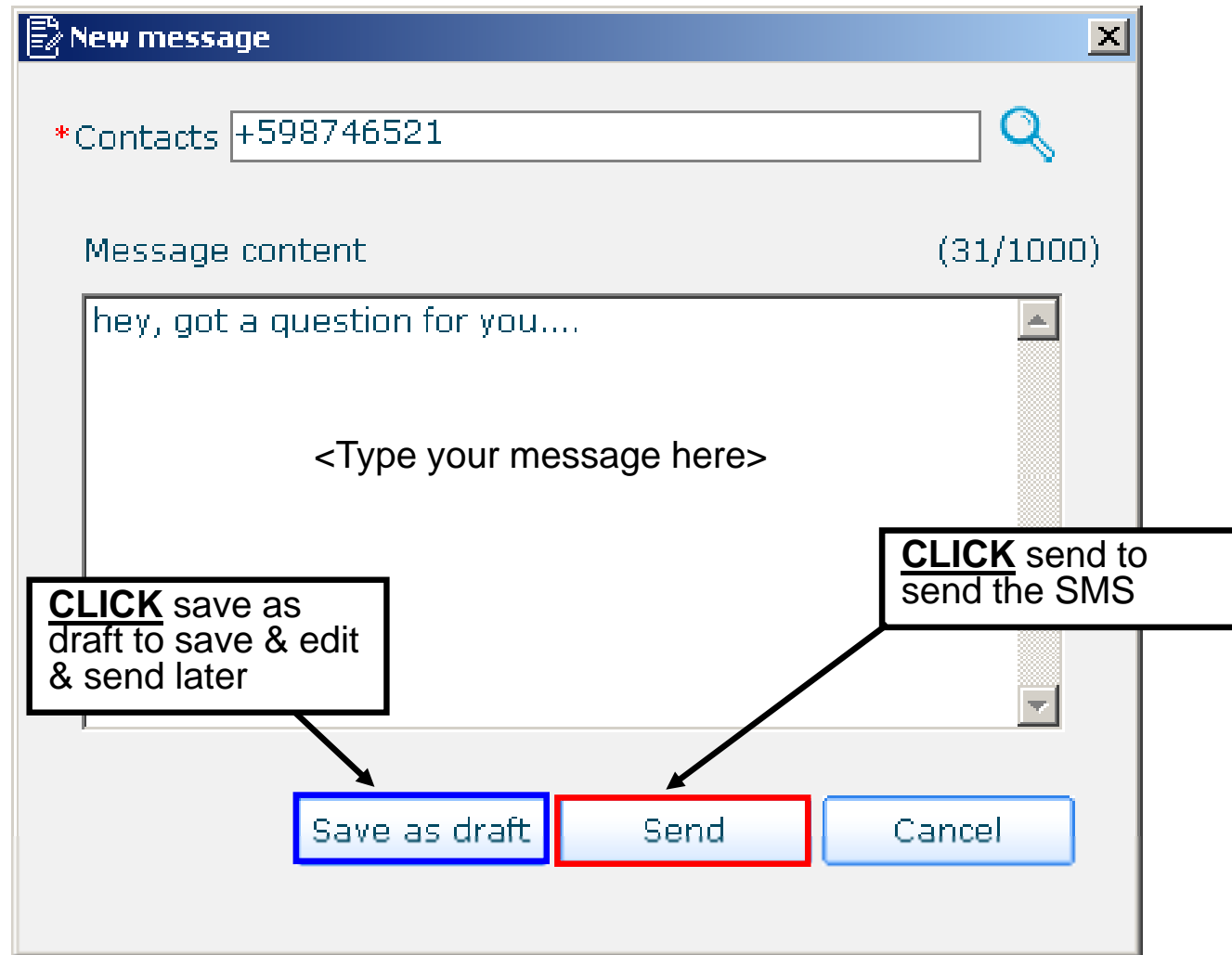

SMS – Message Length

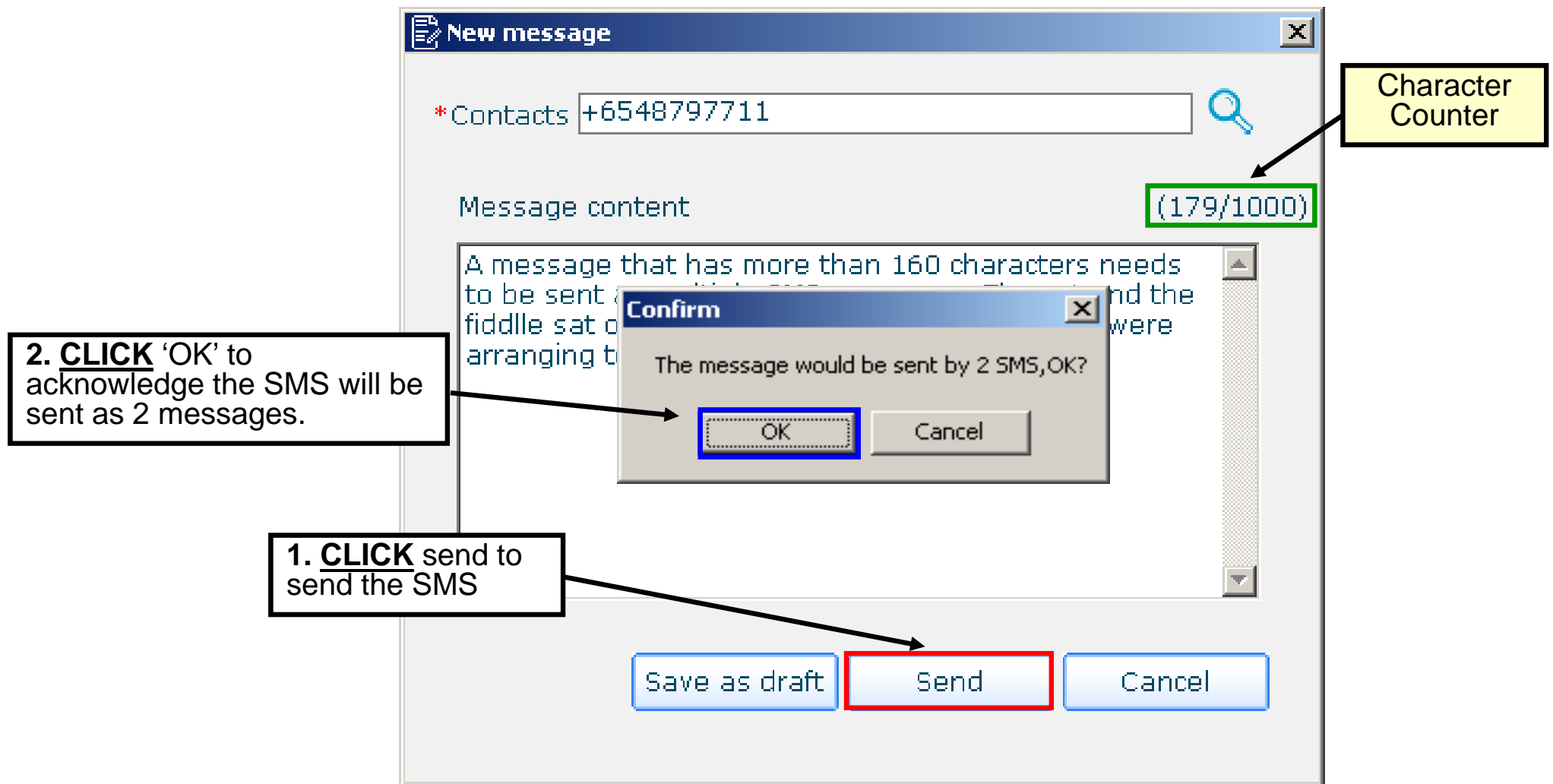

- ❑ The maximum length of an SMS is 160 characters by default. If this maximum is exceeded the SMS will be sent as 2 SMS.

SMS – Unicode characters

❑ The characters indicated by a red box in the image here are Unicode Characters. This means that they are not part of the standard SMS character set and they require 2 SMS characters to transmit them. If you use any of these characters in your message the message length is limited to 70 characters. If you exceed 70 characters then the message will be sent using 2 SMS messages.

Sending SMS

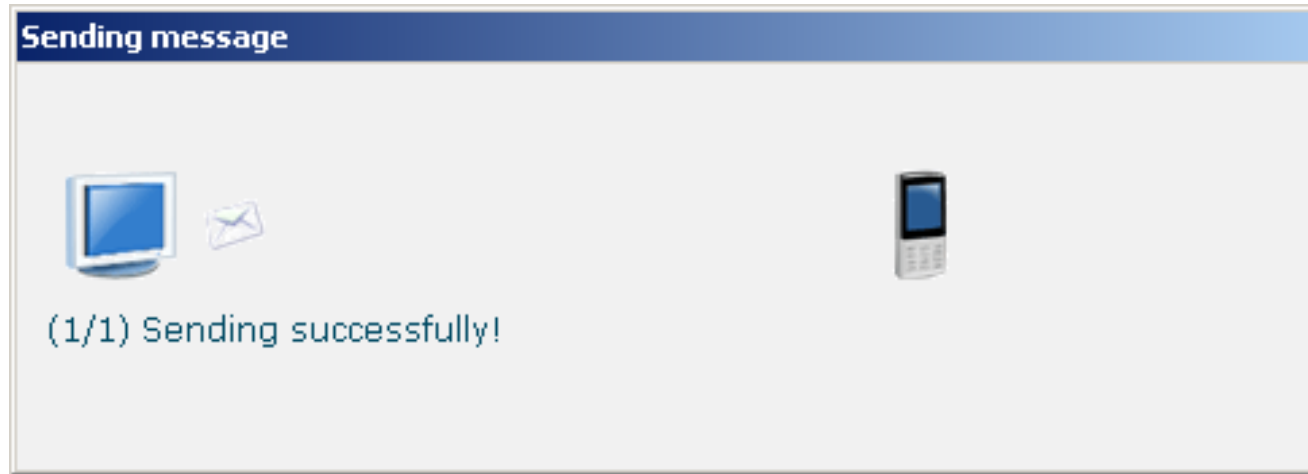

Note: The 'Sending message' window will be displayed showing the status of your sent message.

- ☐ SMS messages sent from Join Me are **stored on your PC** in the 'Local' folder of the 'Message' tab.

Message Management

In this example, note the following:

- Local – 3 SMS stored on the PC
- Phone – 2 SMS stored in the handset memory
- (U)SIM – 1 SMS stored on the SIM card

Below this, a yellow box contains a list of notes:

Note:

1. It is possible to “click & drag” messages from one location to another.
2. User folders give you the ability to further classify your messages.
3. The Edit pull down menu gives the added option to copy, cut & paste.
4. A right-click displays more menu options.
5. Ctrl+C, Ctrl+X, Ctrl+V shortcuts are supported.

The bottom status bar shows: T930 Connected | Phone message total: 2 | Phone capacity: 2 | (U)SIM capacity: 1/30

Creating Calendar Entries

Folder

- Computer(2/1000)
 - Meeting(2)
 - Memo(0)
 - Reminder(0)
- Phone(1/1000)
 - Meeting(1)
 - Memo(0)
 - Reminder(0)

Calendar Entries Table:

Start time	End time	Subject	Location
18/02/2009 10:15	18/02/2009 12:15	Dont forget th...	2/178 Sycamor...
27/02/2009 20:00	27/02/2009 23:00	Di's 35th - buff...	their place

Detail information:

- Subject
- Location
- Alarm time
- Repeat end date
- Type
- Store location

Callout Box:

CLICK the 'New Calendar' button to create a new calendar entry.
The 'New Contact' window will now appear.
(see next page)

Status Bar: T6 Connected | Calendars sum : 2 | phone capacity:1/1000

Creating a 'New Calendar'

- Save Location:** A group box containing three radio buttons: 'Computer' (selected), 'Phone', and 'All'.
- Type:** A dropdown menu currently showing 'Meeting'.
- Subject:** A text input field.
- Location:** A text input field.
- Start date:** A date and time picker showing '11/02/2009' and '16:52'.
- End date:** A date and time picker showing '11/02/2009' and '16:52'.
- Alarm:** A checkbox that is currently unchecked.
- Repeat:** A checkbox that is currently unchecked.
- Buttons:** 'Save and Close' and 'Exit' buttons at the bottom.

Annotations on the form include:

- A red box around the 'Save Location' group box.
- A blue box around the 'Type' dropdown menu.
- A red box around the 'Save and Close' button.
- An arrow pointing from the 'Save and Close' button to the instruction box below.

1. From the options listed **SELECT** the location where your calendar entry will be saved:

- Computer – stored on your PC
- Phone – stored in the handset memory
- All – local & phone

2. **SELECT** the type of calendar entry:

- Meeting
- Memo
- Reminder

3. **ENTER** the information for the calendar entry you wish to create. ie. subject, location, start date, end date, alarm & repeat.

4. **CLICK** Save & Close

Note: See your User Manual for more information on how to set appointments in the calendar.

Calendar Management

Folder

- Computer(2/1000)
 - Meeting(2)
 - Memo(0)
 - Reminder(0)
- Phone(1/1000)
 - Meeting(1)
 - Memo(0)
 - Reminder(0)

In this example, note the following:

- Computer – 2 Meetings, 0 Memos, 0 Reminders
- Phone – 2 Meetings, 0 Memos, 0 Reminders

Notes:

1. It is possible to “click & drag” contacts from one location to another.
2. The sub-folders give you the ability to further classify your contacts.
3. The ‘Phone’ sub-folders are the same as the contact tabs on your phone.
4. The Edit pull down menu gives the added option to copy, cut & paste.
5. A right-click displays more menu options.
6. Ctrl+C, Ctrl+X, Ctrl+V shortcuts are supported.
7. Contact information supported by PC, phone & SIM card is different, some information loss may occur when contact information is copied or moved from your PC to the phone and SIM.

Calendar Sync

1. CLICK the 'Sync' button to Import & Export calendar entries.

2. SELECT the import or export process you wish to perform (see the next pages for explanation).

Import Calendar from TXT file
 Import Calendar from CSV file
 Import Calendar from Outlook
 Export Calendar to Outlook

Import Calendar from TXT

- ☐ This method is recommended for users with advanced PC skills. Hint: Create & save a dummy calendar entry to understand the text file format. Intermediate PC users please following the 'Import Calendar from CSV' procedure as outline on the next page.

Import Calendar from CSV

- ❑ There is information on how to import calendar entries from a CSV file in to Join Me on the FAQ page of the ZTE website. About half way down the page under "FAQ 3 - Connectivity: Using Join Me and Bluetooth devices" there is a faq titled "How do I import calendar entries into Join Me?".
Please follow the procedure you can download for assistance.

Import Calendar from Outlook

1. The import from Outlook process will launch automatically.

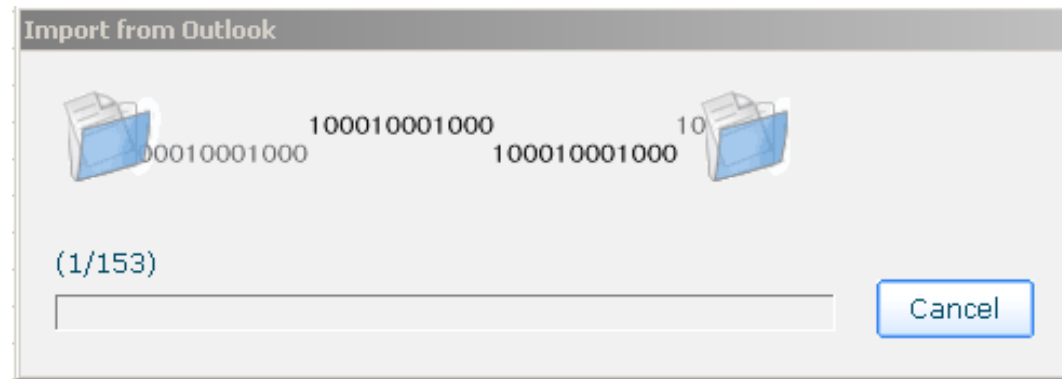

2. If prompted that a calendar entry cannot be imported **CLICK** OK to continue.
Note: The handset calendar does not support all the MS Outlook Calendar features

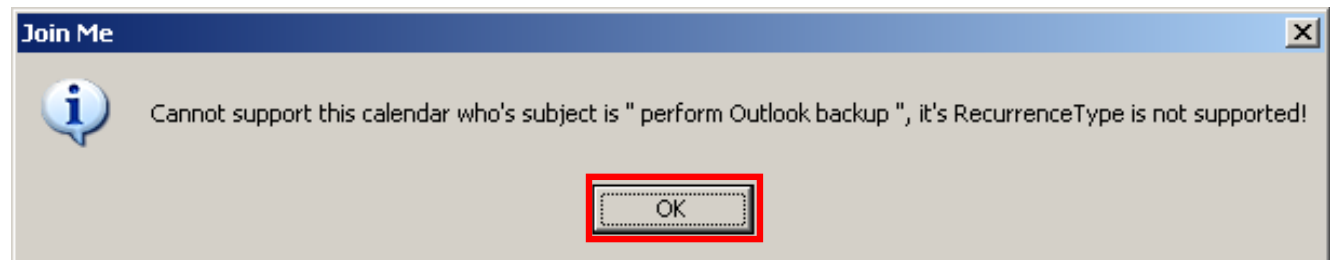

3. **CLICK** OK when importing has finished. A message will indicate how many records were imported

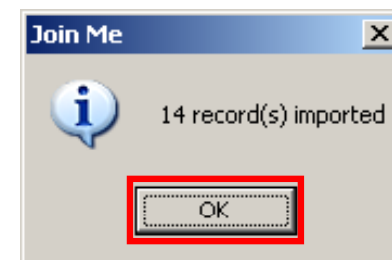

Note:

If you are having trouble with the importing of calendar entries from Outlook not all functions are supported. ZTE suggest you follow the Import from CSV process outline on the previous page.

Export Calendar to Outlook

1. TICK the calendar entries you want to export.

2. CLICK the 'Sync' button.

3. SELECT 'Export Calendar to Outlook'

Import Calendar from TXT file
 Import Calendar from CSV file
 Import Calendar from Outlook
Export Calendar to Outlook

Note:
 If you are having trouble with exporting calendar entries to Outlook, please be advised that not all functions are supported.

T165i Connected | 3 calendar(s) selected | phone capacity:7/1000

Export to Outlook

1. The export from Outlook process will now start.

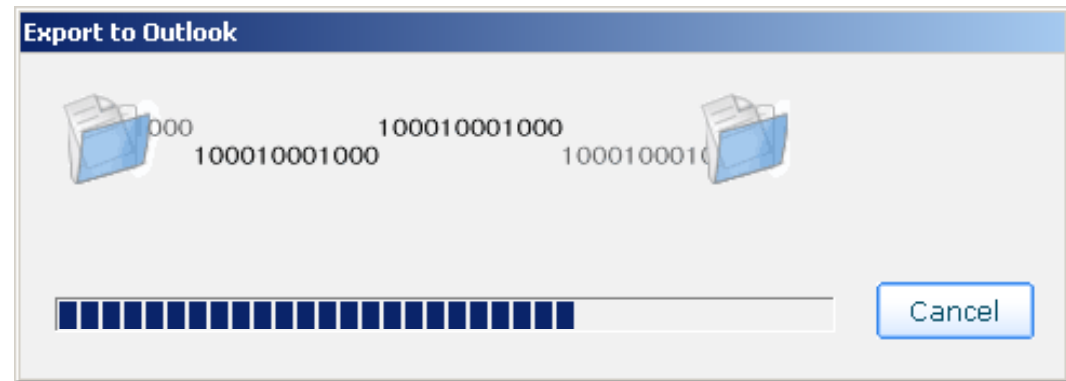

2. **CLICK** OK when exporting has finished. A message will indicate how many records were imported

Note:

If you are having trouble with the exporting of calendar entries to Outlook not all functions are supported.

Backup your Data

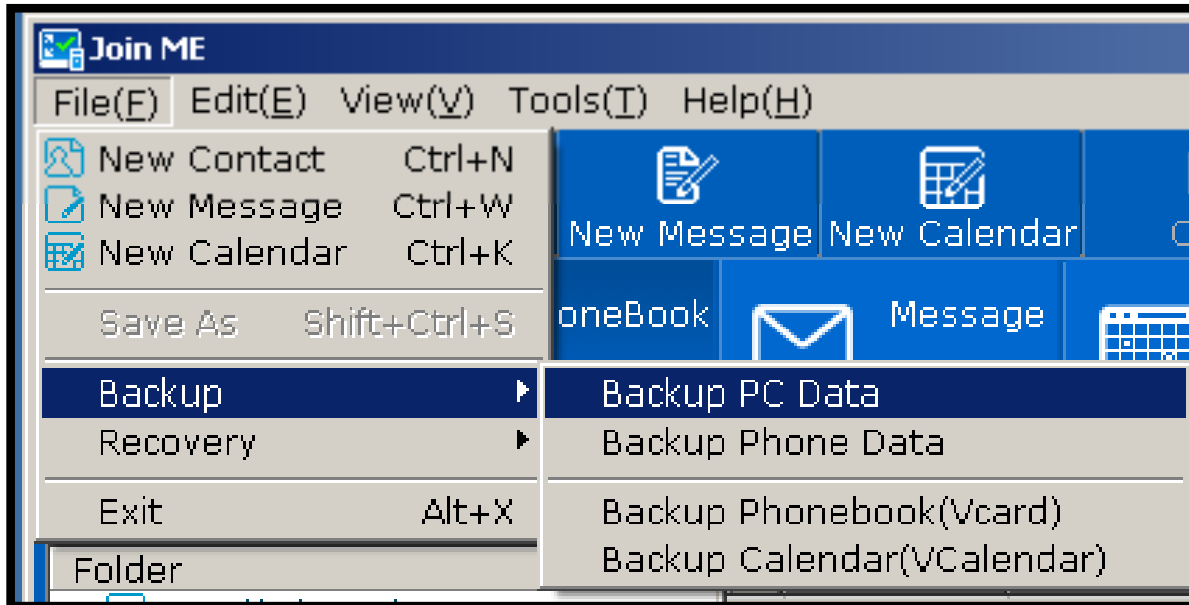

Note: Using the 'Recovery' option you can recover the data back to your phone or PC when necessary.

To backup all data (phonebook & SMS) to a single file:

4 Backup options are available:

From the File pull down menu (as shown):

- Backup PC Data – creates a backup of all the data on your computer to your computer.
- Backup Phone Data – creates a backup of all the data on your phone to your computer.
- Backup Phonebook(Vcard) – creates a backup of your phonebook in Vcard format.
- Backup Calendar(Vcard) – creates a backup of your calendar in Vcard format.

Backup PC / Phone Data

1. **SELECT** the content to backup (phonebook, SMS & calendar) by placing a tick in the appropriate box.

2. **CLICK** 'Browse' to select the folder you wish to store the backup; or enter directly the import path and filename (including the '.xml' extension).

Note: The default install path will be used to when no input path is defined. If the default path is used & you uninstall Join Me all data will be lost.

3. **CLICK** 'OK' to finish the backup.

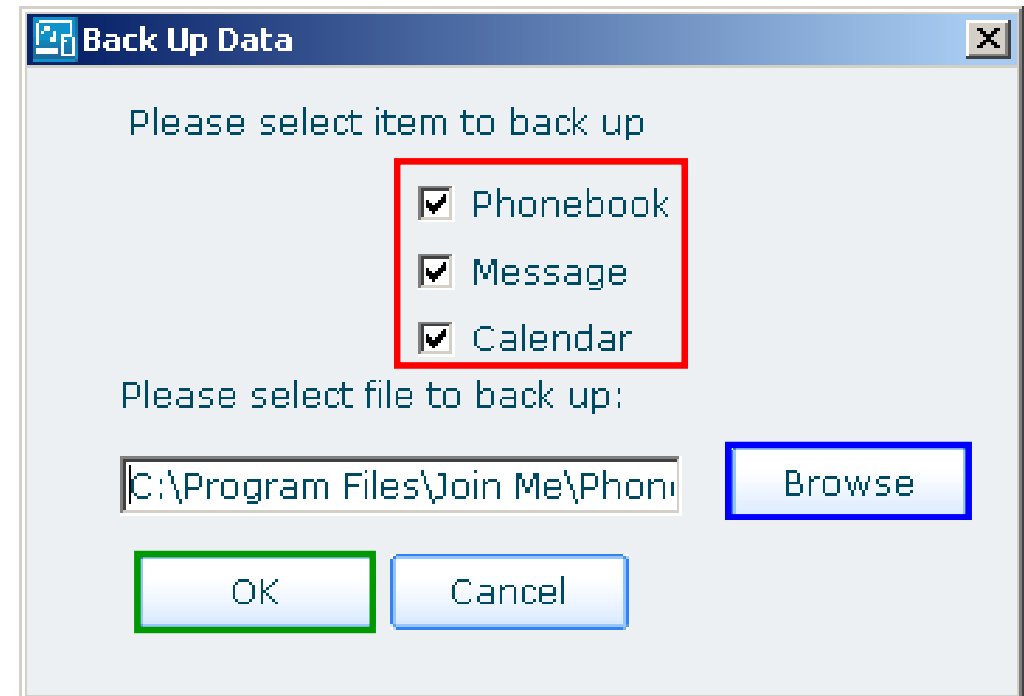

Backup Vcard Data

1. **CLICK** 'Browse' to select the folder you wish to store the backup; or enter directly the import path and filename (including the '.xml' extension).

Note: The default install path will be used to when no input path is defined. If the default path is used & you uninstall Join Me all data will be lost.

2. **CLICK** 'OK' to finish the backup.

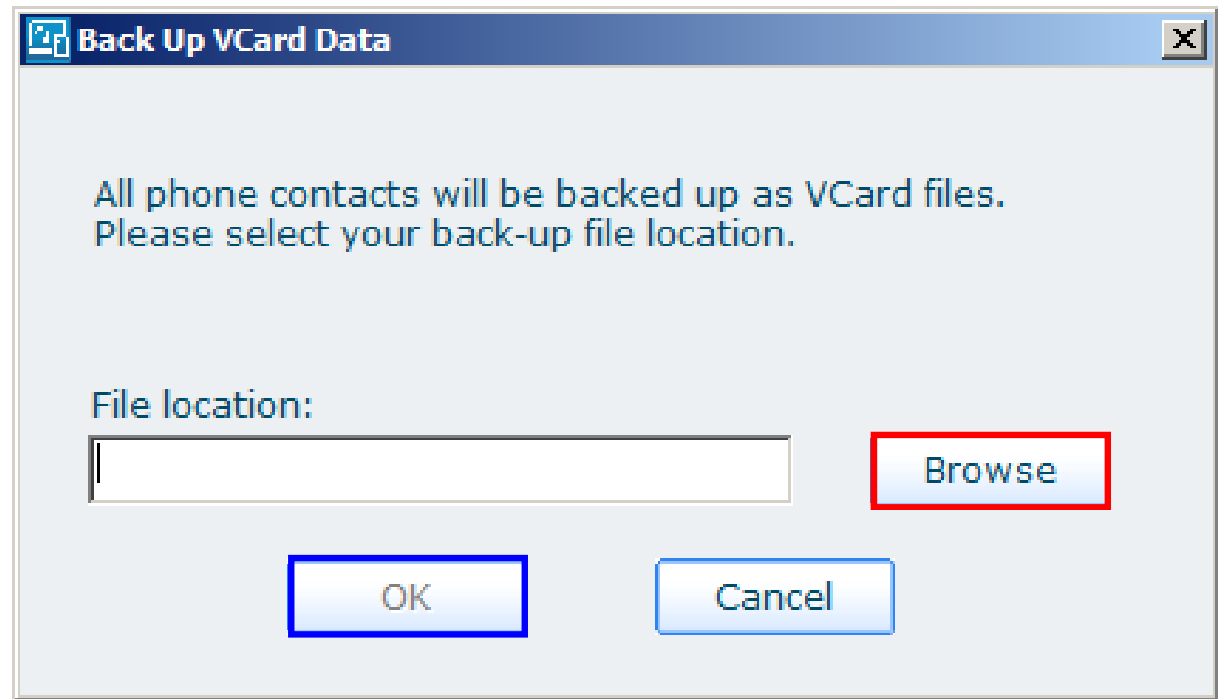

Backup VCalendar Data

1. **CLICK** 'OK' if you wish to continue.

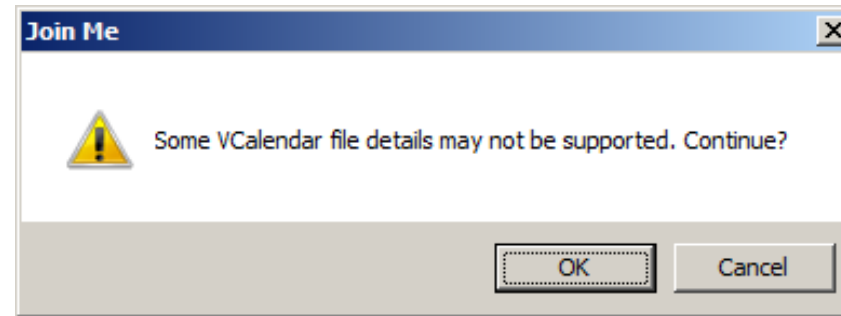

2. **CLICK** 'Browse' to select the folder you wish to store the backup; or enter directly the import path and filename (including the '.xml' extension).

Note: The default install path will be used to when no input path is defined. If the default path is used & you uninstall Join Me all data will be lost.

3. **CLICK** 'OK' to finish the backup.

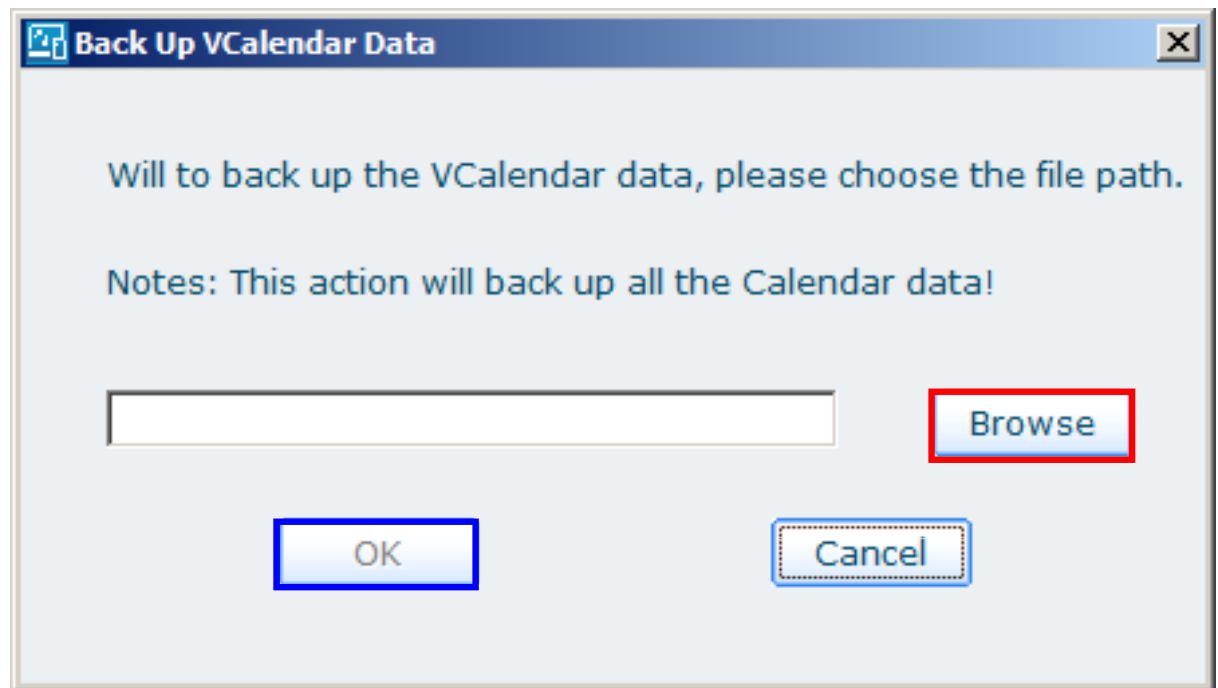

Recover your Data

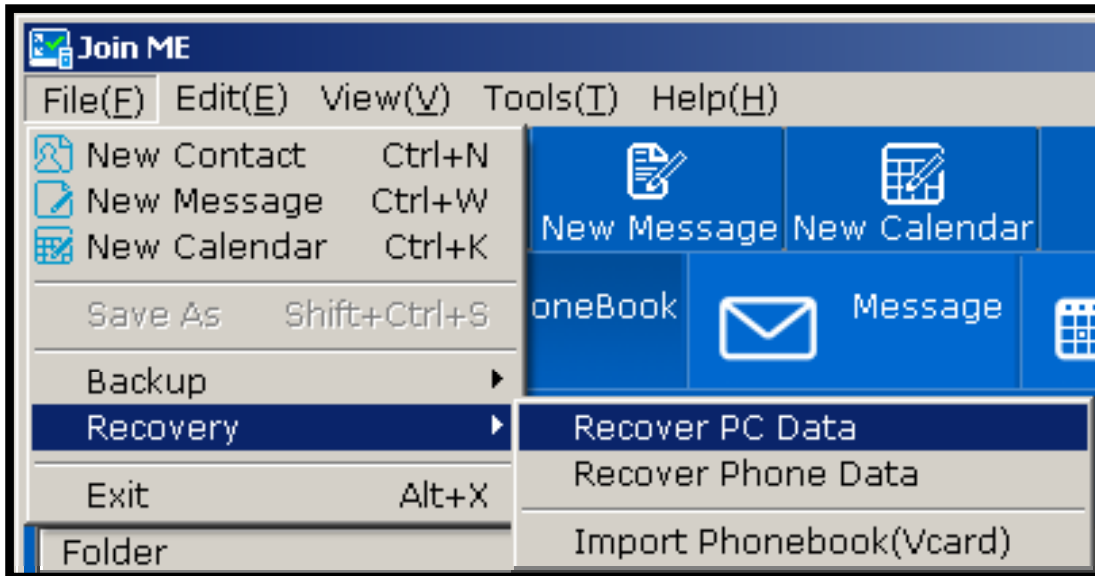

To recover all data (phonebook & SMS) from a single file:

3 Recovery options are available:

From the File pull down menu (as shown):

- Recover PC Data – restores all the PC data to your computer.
- Recover Phone Data – restores all the data to your phone.
- Import Phonebook(Vcard) – imports your Vcard contacts.

Recover PC / Phone Data

1. **CLICK** 'Open file' to select the file you wish to restore; or enter directly the import path.

Note: The default install path will be used to when no input path is defined. If the default path is used & you uninstall Join Me all data will be lost.

2. **SELECT** the content to backup (including the phonebook, message & calendar) by placing a tick in the appropriate box.

3. **CLICK** 'Recovery' after you have chosen the data to be recovered.

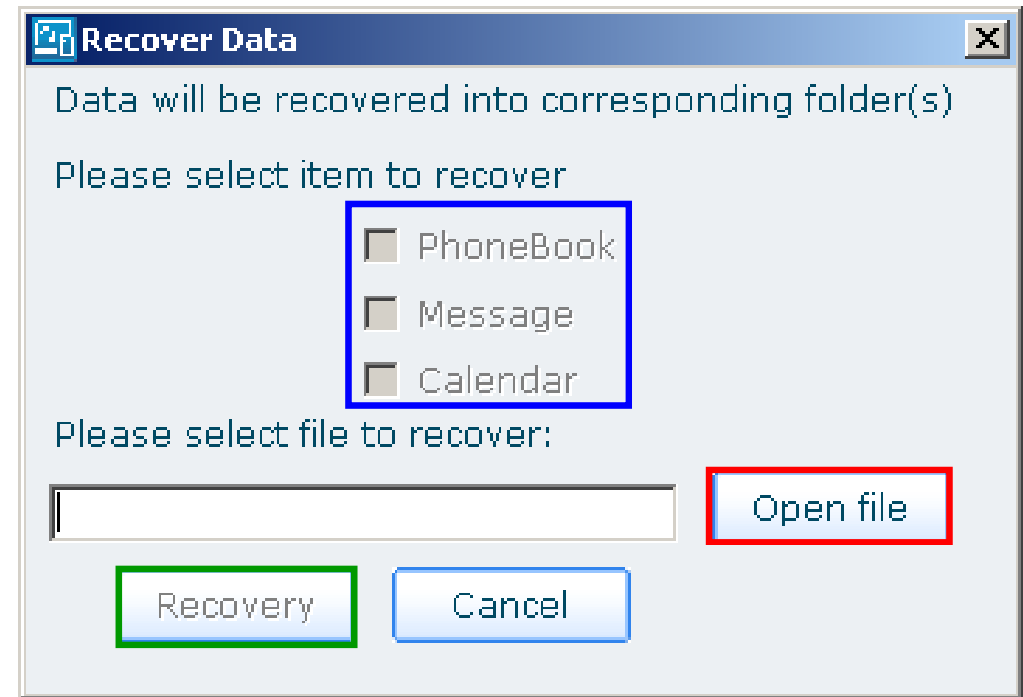

Restore Warning

1. **CLICK** 'OK' to continue.

Warning: Restoring data clears all the data on your phone/PC. Before recovering data please make sure no important data will be lost.

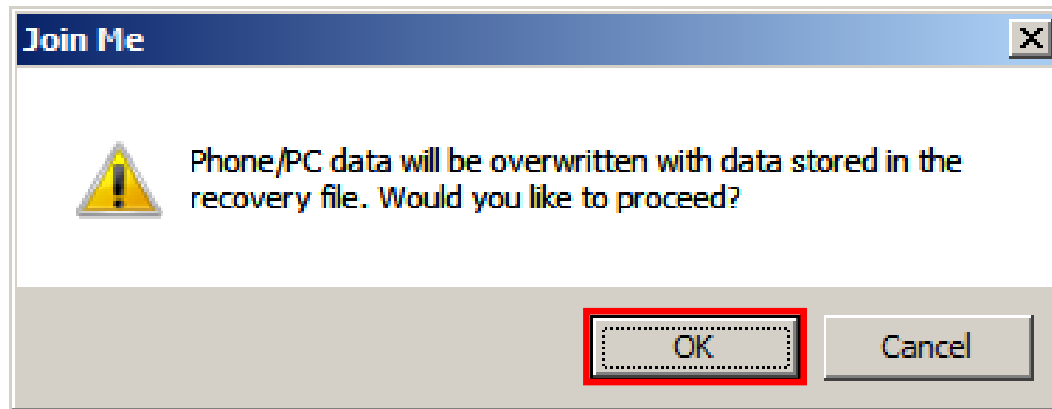

Note:

The destination of data to be restored whether for phone or PC is determined during the backup operation, that's to say, if the selected backup file was initially obtained from the phone, then it can be only recovered back to the phone, or vice versa.

Connect to the Internet

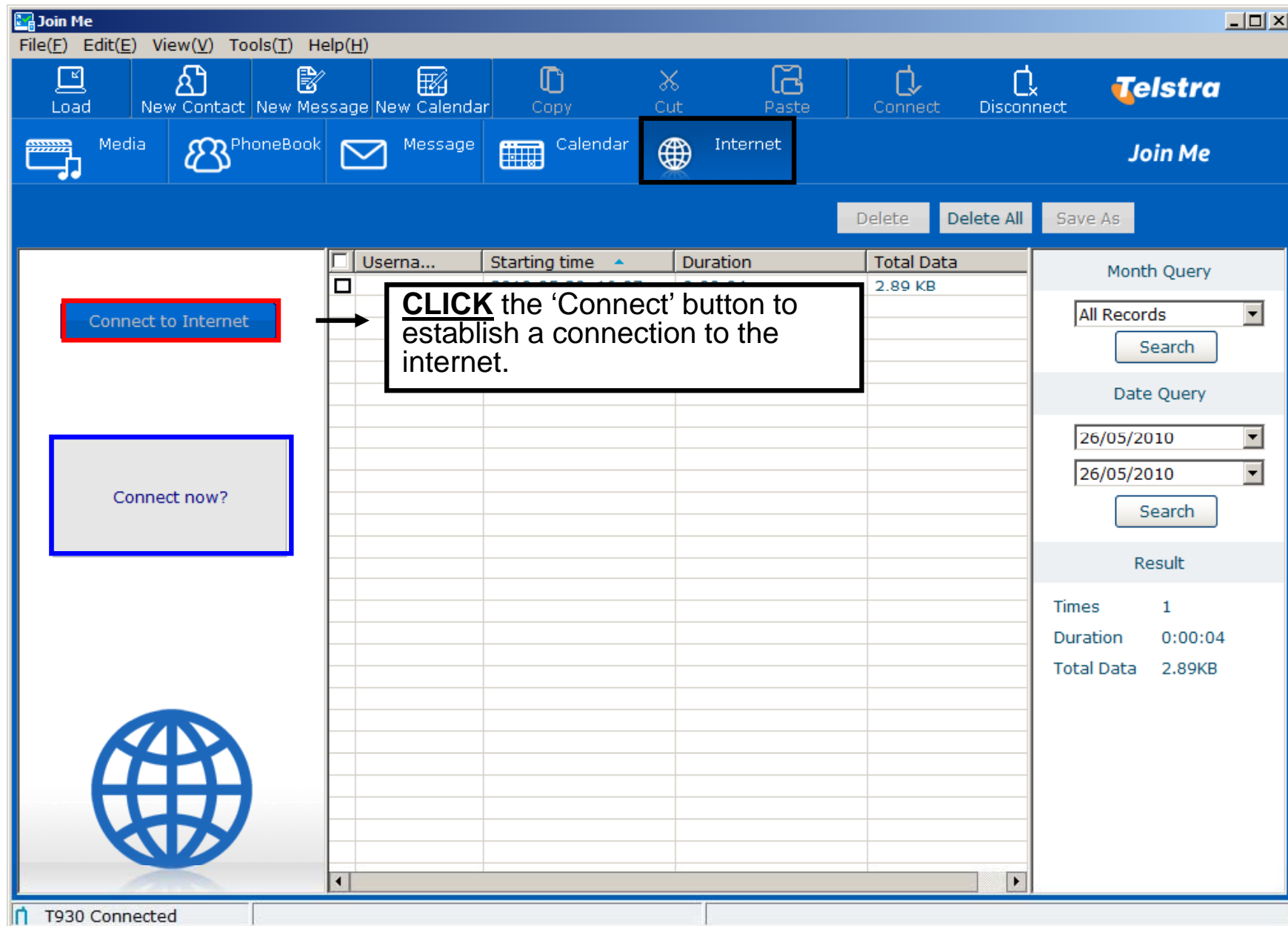

Connecting to the Internet

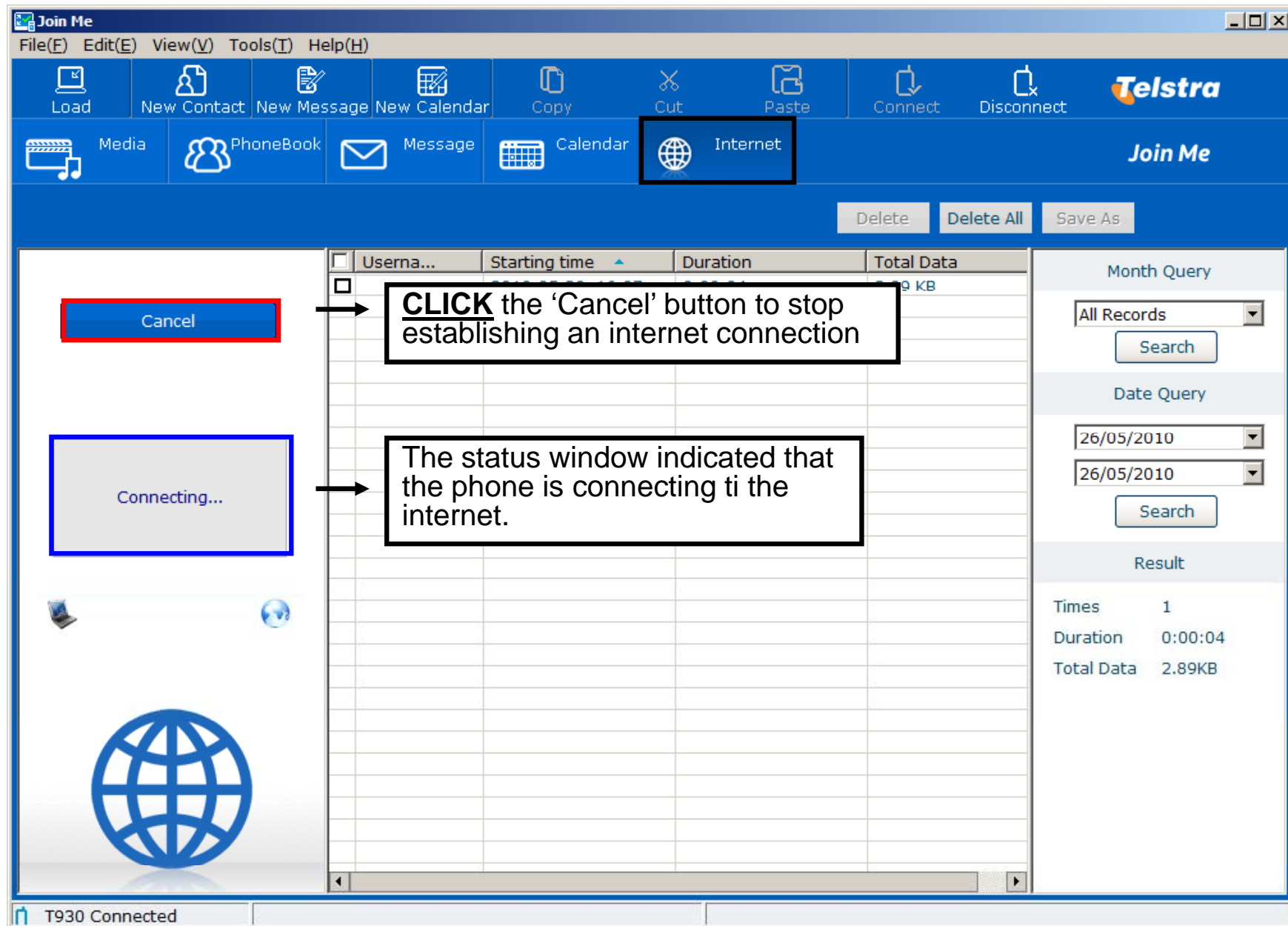

Disconnect the Internet

Userna...	Starting time	Duration	Total Data
			2.89 KB

Month Query

All Records

Search

Date Query

26/05/2010

26/05/2010

Search

Result

Times 1

Duration 0:00:04

Total Data 2.89KB

T930 Connected

Internet Session Information

Userna...	Starting time	Duration	Total Data
<input type="checkbox"/>	2010-05-20 16:07:...	0:00:04	2.89 KB
<input type="checkbox"/>	2010-05-26 17:43:...	0:00:45	14.07 KB

Month Query: All Records [Search]

Date Query: 26/05/2010 [Search]

Result:

- Times: 2
- Duration: 0:00:49
- Total Data: 16.96KB

At the bottom of the window, it says 'T930 Connected'.

More Information

In Join Me there is a comprehensive help file
(from the pull down menu under help, or press F1)

For product support enquiries please visit our website at www.zte.com.au.
Here you will find:

- comprehensive product information
(ZTE Next G handsets, Telstra Data Devices & Car-kits)
- an extensive FAQ knowledgebase
- ZTE discussion forums
- the latest JoinMe software to download
- the latest software updates to upgrade your handset
- all handset user guides to view online