

User Manual for BSIS Version 2.1

Chapter 1 Overview and Structure of BSIS Version 2.1

BSIS V.2.1 is a system that provides a variety of information about securities and listed companies by dividing it into groups of information comprising of Fundamental Research from Research Department, Information from the SET, Sector Information and Company Information. It is well designed with an easy-to-use structure as shown in Table

1

Table 1: BSIS V 2.1 Main structure divided by functions

| No. | Functions | Descriptions |
|-----|--------------------------------|--|
| 1. | Monitored Stock (Dashboard) | Displays summarized information, balance sheet, fundamental information, technical indicators, news, and research of selected securities organized into groups of menus for an easy use. |
| 2. | Briefcase | Keeps securities in favorite folders for later viewing and analyzing without having to search for them in the search box again. |
| 3. | Search | Allows you to search for securities by 2 functions, i.e. advanced search, and search by symbol. |
| 4. | Knowledge | Collectively provides useful information about securities. This includes Research Paper, Earning Guide, Information from the SET, Event updates. |
| 5. | Statistics | Shows statistical information such as Buy/Sell signal, Net Buy/Sell by investor types, lists of stocks ranked by P/E value; dividend yield; market cap; highest & lowest price. |
| 6. | Configuration | Allows you to configure the display of information in 4 main fields i.e. Focused Securities, Types of Analysis, Default Page, and Number of Records shown. |

BSIS 2.1 structure is organized into function menus. When you click on the security symbol designated by an underline, it will redirect you to the company information page. However, in the Monitored Stock menu, there are individual information tabs for Selected Indicators, Balance Sheet, and Company Information. In other words, by clicking on the security symbol in the Monitored Stock page, it will not redirect you to the company information page.

Main Structure

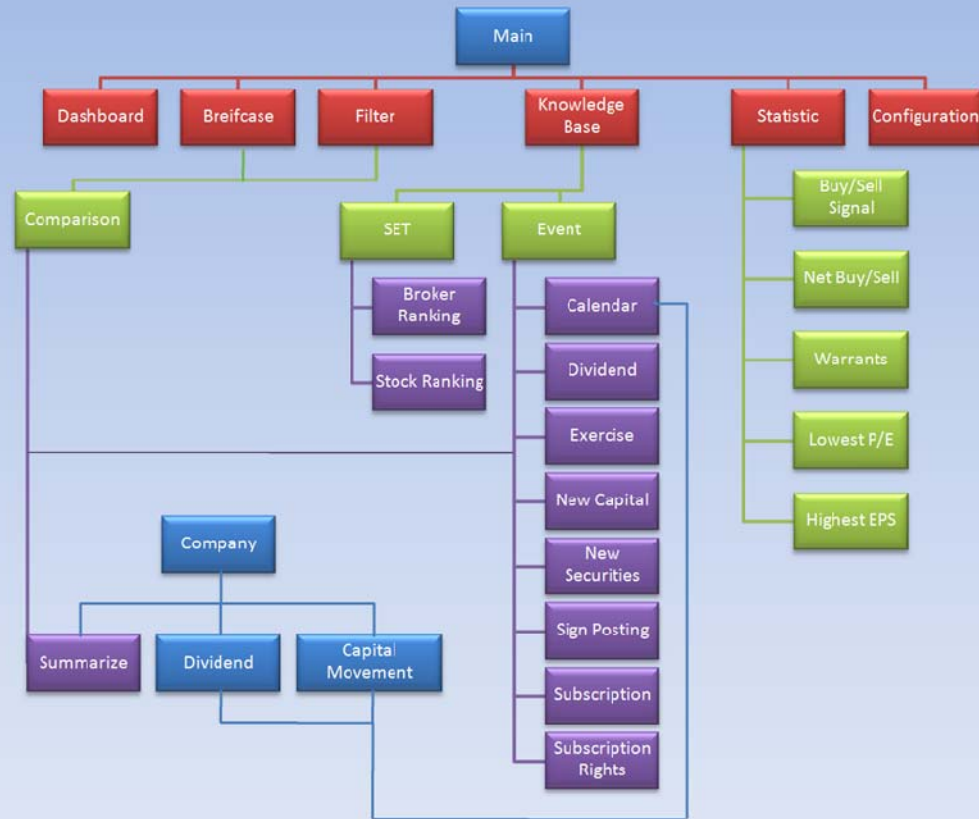

Diagram 1: Architecture of BSIS version 2.1

Chapter 2 Monitored Stock (Dashboard)

This function facilitates a quick reference to your favorite stocks. You can simply click on any stock symbol to view its related information which will be shown on this page.

Diagram 2: Architecture of Monitored Stock (Dashboard)

There are two main types of information under Monitored Stock menu: General Information and News. General Information includes Selected Indicators, Balance Sheet, and Company Information. News includes Recommended Paper from Bualuang Research Department, and Latest News disseminated from the SET.

Selected Indicators

Information shown under Selected Indicators is as of the previous trading

day which includes the followings:

1. Price Information: Displays price information of selected stocks e.g. Open, High, Low, Close, Price Change, and Percentage Price Change.
2. Bid/Offer: Displays Last Bid and Last Offer prices as well as volume and value.
3. Highest/Lowest (1 Year): Displays stock's highest and lowest prices within 1 year and its pertaining dates.
4. Fundamental Ratios: Includes P/E, P/BV, EPS, Market Cap, and Dividend Yield.
5. Buy/Sell Signal: Buy/Sell signals are marked when technical indicators criteria are met. These indicators include MACD, RSI, DI/14, STO, and MA(s).

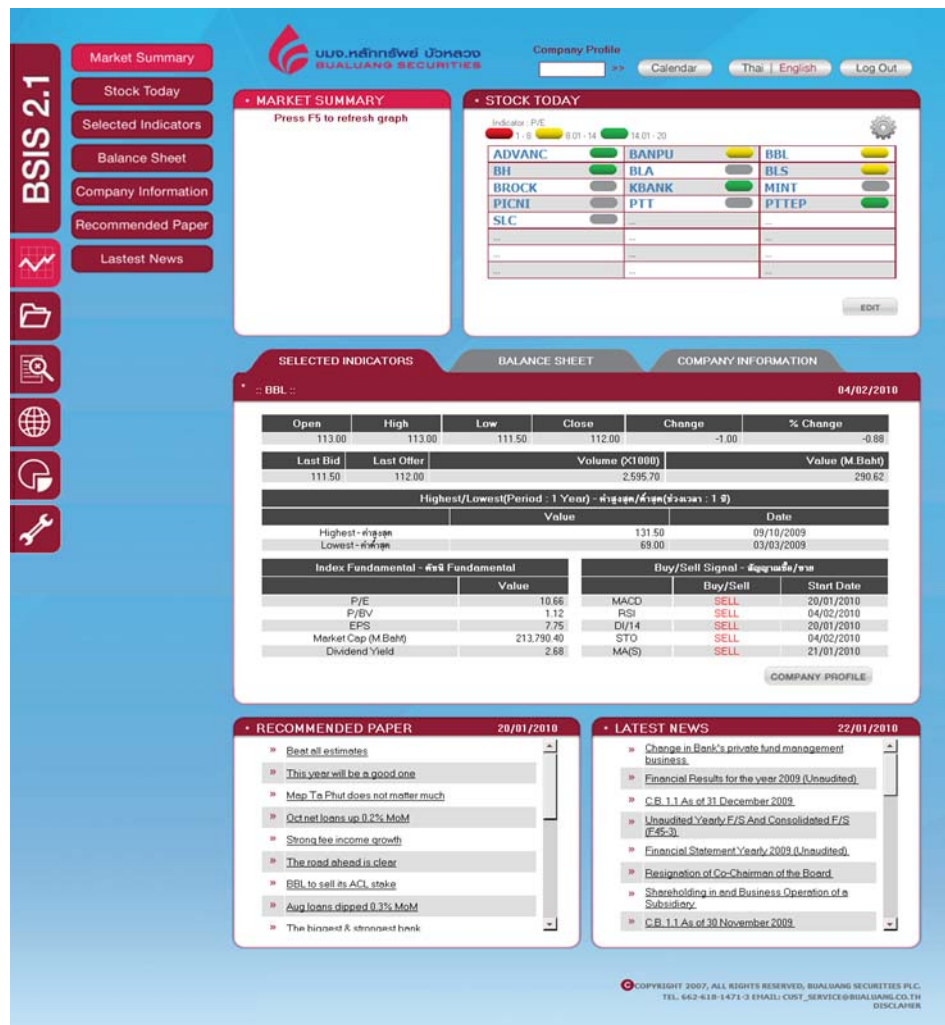

Figure 2-1: Selected Indicators

Balance Sheet

This section shows the company's latest Balance Sheet.

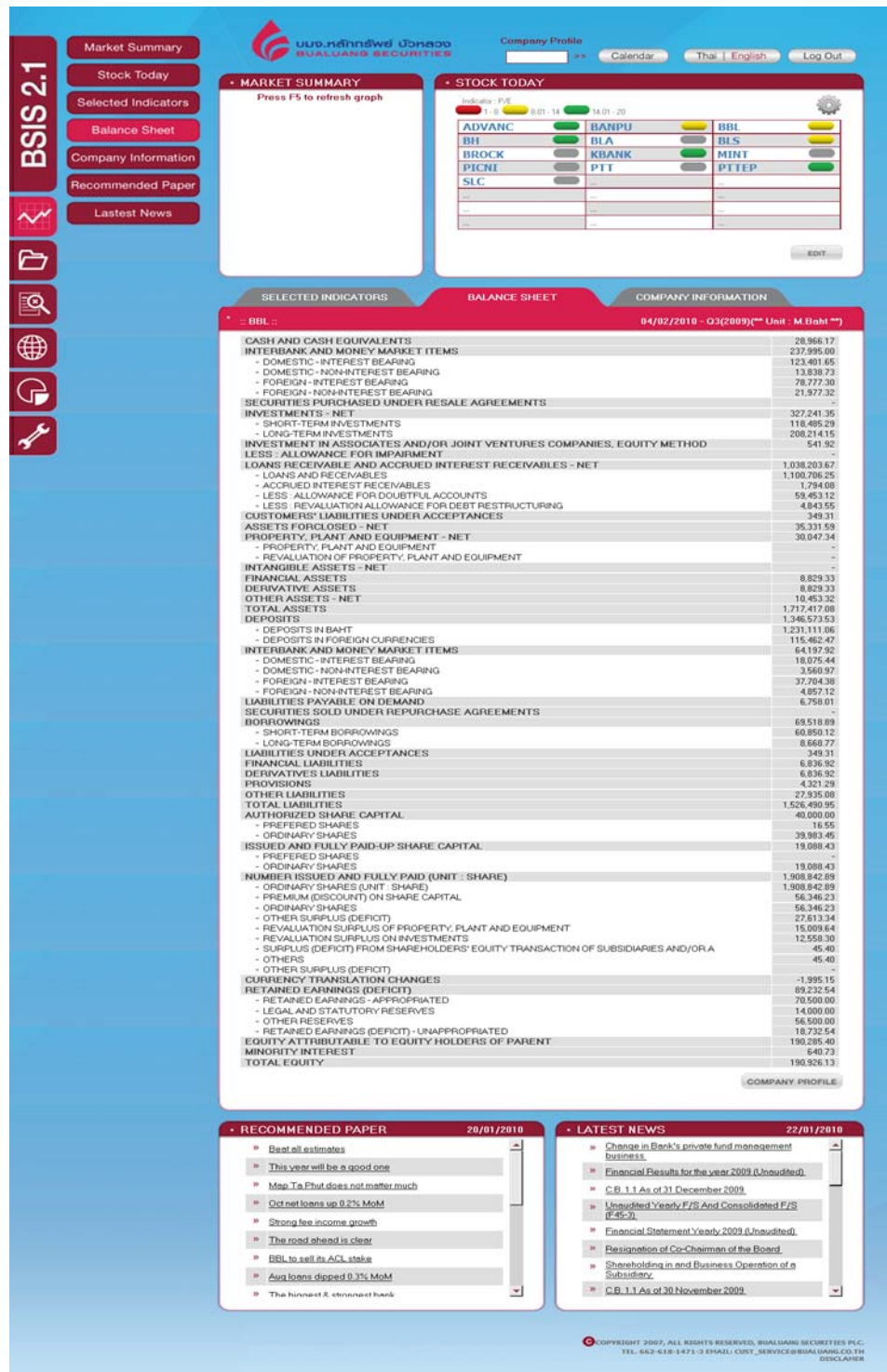

Figure 2-2: Balance Sheet

Company Information

This section shows company's summarized information of the selected stock as shown in the table below.

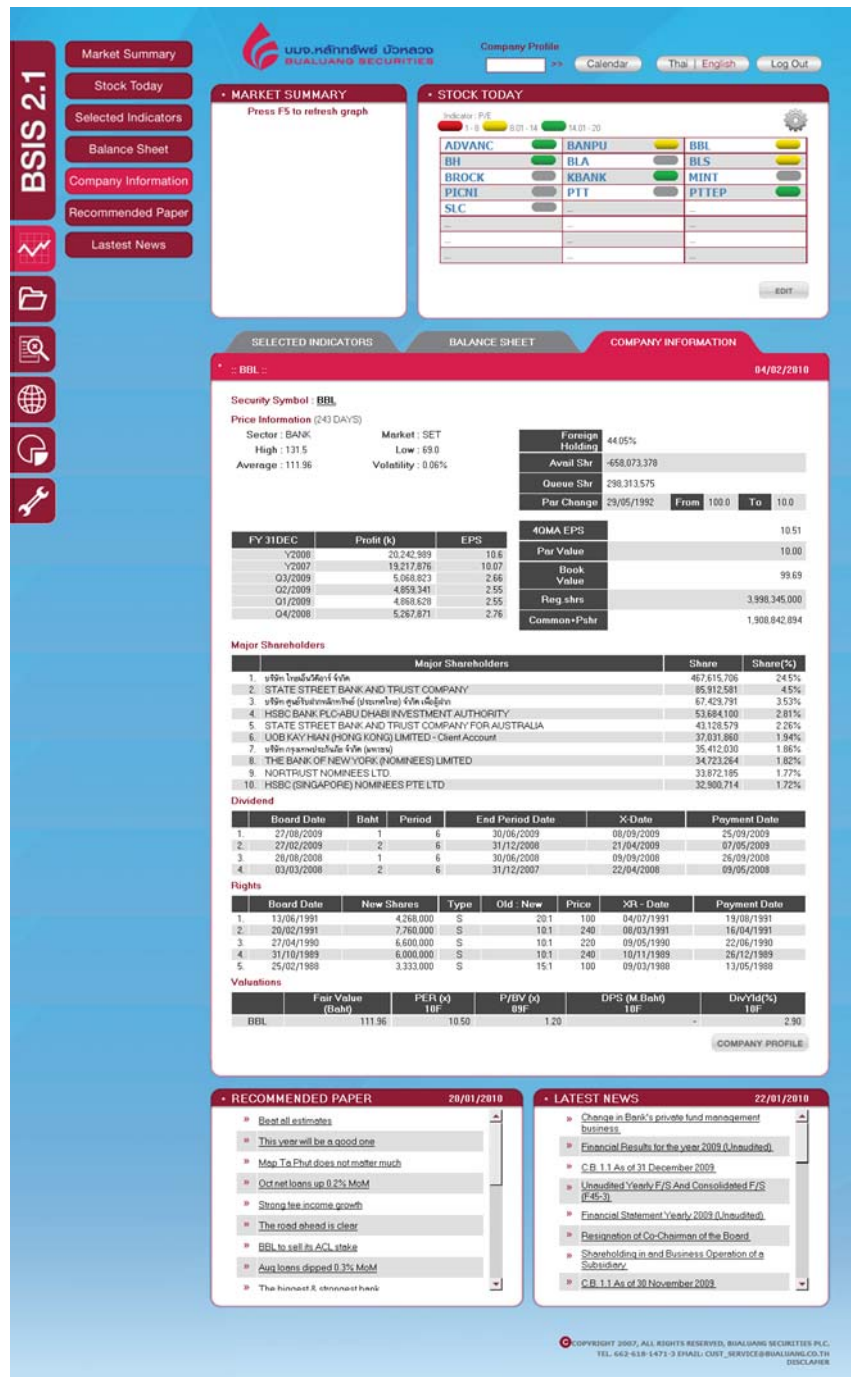

Figure 2-3: Company Information

| No. | Group | Sub-group | Description |
|-----|-------------------|--------------------------|-------------|
| | Stock Information | Stock Symbol | |
| | | Stock Price | |
| | | Sector | |
| | | Market | |
| | | Highest | |
| | | Lowest | |
| | | Average | |
| | | Volatility | |
| | Share | Foreign Holding | |
| | | Available Share | |
| | | Queue Share | |
| | | Par Change | |
| | Profit | Operating Period | |
| | | Profits | |
| | | Earning Per Share | |
| | | 4QMAEPS | |
| | | Par Value | |
| | | Book Value | |
| | | Registered Share | |
| | | Common + Preferred Share | |
| | Shareholders | Names of shareholder | |
| | | Percentage of share | |
| | Rights | | |
| | Dividend | | |
| | Valuations | | |

Recommended Paper and Latest News

This part provides recommended research and news about the selected stock. You can click on each headline marked by an underline and its information will pop up in a new window in a PDF or Microsoft Office format.

Figure 2-4: Recommended Paper

Figure 2-5: Latest News

To Add/Remove STOCK TODAY

Click on the EDIT button on the Stock Today section shown in figure 2-6.

Indicator : P/E
1 - 8 8.01 - 14 14.01 - 20

| | | | | | |
|--------|--|-------|--|-------|--|
| ADVANC | | BANPU | | BBL | |
| BH | | BLA | | BLS | |
| BROCK | | KBANK | | MINT | |
| PICNI | | PTT | | PTTEP | |
| SLC | | ... | | ... | |
| ... | | ... | | ... | |
| ... | | ... | | ... | |
| ... | | ... | | ... | |

EDIT

Figure 2-6: Lists of Monitored Stocks (Stock Today)

After clicking on the EDIT button, there will be a popup window for you to enter your favorite stocks for monitor. You can enter as many as twenty-four stock symbols. When you finish, click the SAVE button, the stock symbols you have entered will show in the Stock Today section.

Edit Security Symbols in Dashboard

| | | | |
|--------|-------|-------|-------|
| ADVANC | BANPU | BBL | BH |
| BLA | BLS | BROCK | KBANK |
| MINT | PICNI | PTT | PTTEP |
| SLC | | | |
| | | | |
| | | | |

SAVE CANCEL

Figure 2-7: Lists of Monitored Stocks (Stock Today)

Measurement Configuration

Measurement Configuration function allows you to give conditions to monitored stocks by setting value ranges and their corresponding colors. Whenever the conditions are met, colors specified earlier will be displayed next to the stock symbols in the Stock Today section. You can do this setting by clicking on the  button as shown in figure 2-6, then a popup window for configuration will appear (see figure 2-8).

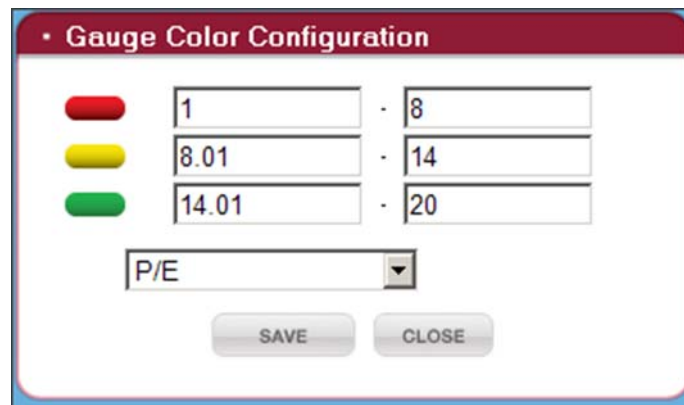

The dialog box titled "Gauge Color Configuration" features a red header bar. It contains three rows of color-coded buttons (red, yellow, green) on the left. To the right of each button are two input fields separated by a minus sign. The red row has values 1 and 8. The yellow row has values 8.01 and 14. The green row has values 14.01 and 20. Below these is a dropdown menu currently showing "P/E". At the bottom are "SAVE" and "CLOSE" buttons.

| Color | Lower Bound | Upper Bound |
|--------|-------------|-------------|
| Red | 1 | 8 |
| Yellow | 8.01 | 14 |
| Green | 14.01 | 20 |

Dropdown: P/E

Buttons: SAVE, CLOSE

Figure 2-8: Gauge Color Configuration

Chapter 3 Briefcase

For a quick viewing, you can create your favorite portfolios as well as assign stocks to each of them.

To View Data

To view data, simply click on the portfolio name. All stocks saved for selected portfolio will be displayed. You can also remove stock lists by checking the box in front of each stock symbol, and click REMOVE button.

| Securities | Open | High | Low | Close | Change | % Change | Market Cap (M.Baht) | Operating Date | Graph | PE |
|------------|--------|--------|--------|--------|--------|----------|---------------------|----------------|-------|----|
| ACL | 11.00 | 11.00 | 10.90 | 10.90 | 0.00 | 0.00 | 17,305.55 | 04-Feb-2010 | | |
| AH | 9.00 | 9.00 | 8.90 | 8.90 | 0.00 | 0.00 | 2,136.00 | 04-Feb-2010 | | |
| BAT-3K | 66.25 | 66.50 | 66.00 | 66.50 | 0.50 | 0.76 | 1,330.00 | 04-Feb-2010 | | |
| BAY | 19.80 | 20.10 | 19.70 | 19.80 | -0.20 | -1.00 | 120,268.05 | 04-Feb-2010 | | |
| BBL | 113.00 | 113.00 | 111.50 | 112.00 | -1.00 | -0.88 | 213,790.40 | 04-Feb-2010 | | |
| CIMBT | 2.46 | 2.58 | 2.40 | 2.42 | -0.04 | -1.63 | 32,305.55 | 04-Feb-2010 | | |
| KRANK | 83.25 | 83.50 | 82.25 | 82.25 | -1.75 | -2.08 | 196,845.65 | 04-Feb-2010 | | |
| KK | 24.60 | 24.80 | 24.30 | 24.70 | 0.20 | 0.82 | 12,921.87 | 04-Feb-2010 | | |
| SAT | 12.80 | 12.80 | 12.40 | 12.50 | -0.20 | -1.57 | 3,750.00 | 04-Feb-2010 | | |
| SCB | 81.00 | 81.25 | 80.75 | 81.00 | -0.25 | -0.31 | 274,765.02 | 04-Feb-2010 | | |
| SMC | 1.32 | 1.34 | 1.26 | 1.28 | -0.03 | -2.29 | 301.51 | 04-Feb-2010 | | |
| TCAP | 21.10 | 21.50 | 20.90 | 21.00 | 0.00 | 0.00 | 27,995.90 | 04-Feb-2010 | | |
| TISCO | 22.50 | 22.50 | 22.00 | 22.30 | -0.20 | -0.89 | 16,204.01 | 04-Feb-2010 | | |
| IKT | 1.88 | 1.92 | 1.87 | 1.87 | 0.00 | 0.00 | 400.18 | 04-Feb-2010 | | |
| IMB | 1.30 | 1.33 | 1.30 | 1.30 | -0.01 | -0.76 | 53,997.77 | 04-Feb-2010 | | |
| INPC | 4.98 | 5.05 | 4.98 | 5.05 | 0.05 | 1.00 | 250.04 | 04-Feb-2010 | | |
| IRU | 2.78 | 2.82 | 2.70 | 2.74 | -0.02 | -0.72 | 1,374.36 | 04-Feb-2010 | | |
| ISC | 0.00 | 0.00 | 0.00 | 0.00 | 0.00 | 0.00 | 1,818.60 | 04-Feb-2010 | | |
| YNP | 0.79 | 0.79 | 0.75 | 0.76 | -0.03 | -3.80 | 1,216.00 | 04-Feb-2010 | | |

Figure 3-1: Briefcase

To Create a Portfolio

To create a briefcase, you can type a portfolio name in the specified box and then click ADD PORTFOLIO. Your portfolio folder will be shown on the Portfolio List panel.

Figure 3-2: Add Portfolio

To Assign Stocks

To assign stocks to the folder(portfolio), click the add  button next to the portfolio name. A popup window for symbol adding will appear. You can either select a stock from the drop-down list or manually type a stock symbol in the second box, then click SAVE button.

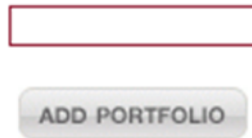

Figure 3-3: Add Symbol

Stock Comparison

Stocks in each folder can be compared by various indicators i.e. Market indicators, Fundamental measures, Technical indicators, Earning Guide, and Valuation. You can select stocks that you want to compare by checking the box in front of the stock symbol, then click COMPARE button. After that you can select an indicator from the drop-down list as well as specify date for comparison.

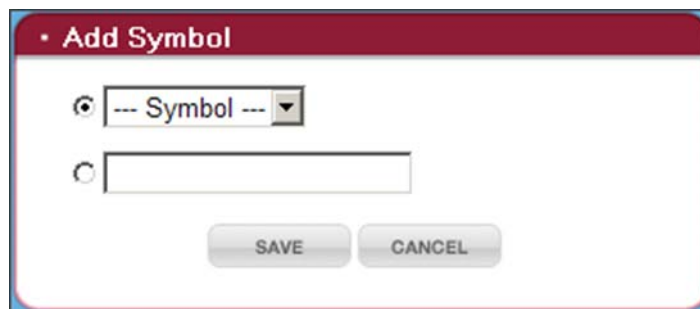
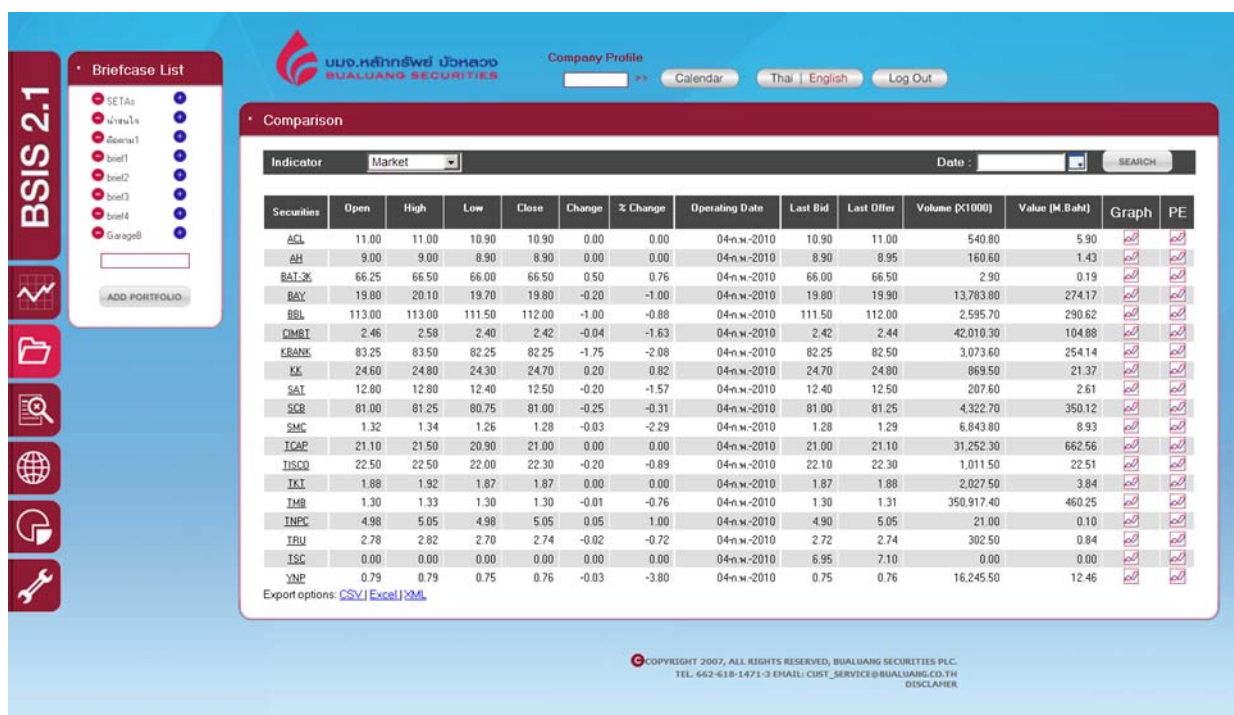

Figure 3-4: Portfolio-Comparison

Graph

Three types of graph can also be viewed under Briefcase section.

1. Multiple stock graph comparison
2. P/E movement of selected stock
3. Single stock graph

Multiple Stock Graph Comparison

This function allows you to compare up to 5 stocks in one time by checking the box in front of each stock symbol then clicking VIEW GRAPH. Each graph shows a movement of price change in percentage. Different graphs are given different colors representing different stocks. You can hide, show, or remove selected graph from the screen and also can add a new stock by typing a stock symbol in the search box. After clicking SEARCH button, the program will show the graph of the stock that you have entered.

Figure 3-5: Multiple Stock Graph Comparison

P/E Graph

P/E graph shows the selected stock's P/E movement over time. In the P/E graph window, you can type in a stock symbol in the search box and click SEARCH. The program will automatically display the new P/E graph.

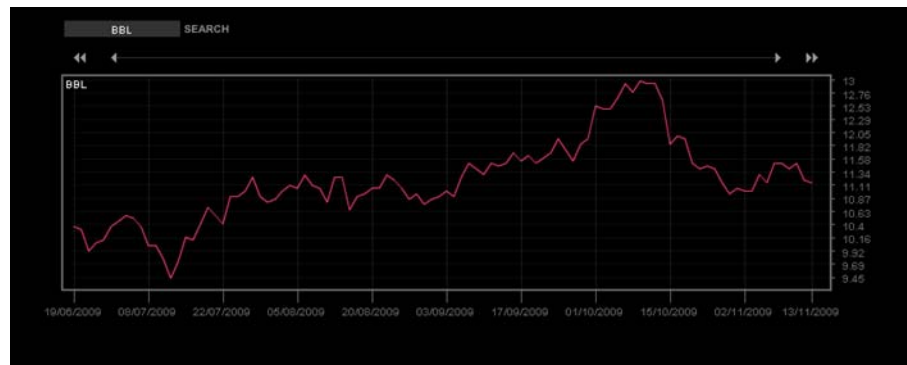

Figure 3-6: P/E graph (Symbol BBL)

Detailed Technical Analysis Graph

This function allows you to view the detailed technical analysis graph by simply checking the box in front of the stock symbol and clicking  GRAPH button from Briefcase(Figure 3-1) or Portfolio-Comparison(Figure 3-4). There are 5 indicators i.e. Simple Moving Average (SMA25, 75, 200) (shown with price movement in a bar chart format), DI14, Slow Stochastic (STO), MACD, and RSI. You can opt to hide or show any of the 5 indicators by clicking once on the indicator name, a red strikethrough line will appear on the selected indicator, and its graph will disappear. Clicking again on that selected name, the red strikethrough line will disappear, and the graph of the selected indicator will show again.

When you are working on the technical graph screen, you can change stock for a new technical analysis by simply entering a stock symbol in the box provided in front of SEARCH button. Then click SEARCH. The corresponding detailed graph will appear.

Figure 3-7: Detailed Technical Analysis Graph (Symbol BBL)

Chapter 4 Search

Stock search comprises of two functions i.e. advanced search and search by symbol.

Advanced Search

Advanced search allows you to select types of information such as fundamental or technical and its corresponding indicators (index) and other conditional criteria. You can also specify Sector, Date of Data. These criteria can be saved for later reference by clicking SAVE SEARCH button then a popup window will ask you to create a file name.

After completing all criteria, click SEARCH button for results. In the result page you can also check the box in front of each stock symbol and then add it to your Briefcase, Stock Today (displayed in Monitored Stock section), or click COMPARE button to compare stock information or click VIEW GRAPH to compare multiple stock graph.

บริษัทหลักทรัพย์ บัวหลวง
BUALUANG SECURITIES

Company Profile
 >>

Calendar

Thai | English

Log Out

Search Securities
MIN

Description for search
ADVANCED SEARCH SEARCH BY SYMBOL

Search

Type

Fundamental

Operator

=

And/Or Condition

-- select --

Index

P/E

Value

P/E(fundamental) <= 5

ADD TO CRITERIA

CLEAR CRITERIA

Date

04/02/2010

Available Sector

FIN

FOOD

HEALTH

HIGROWTH

HOME

ICT

IMM

INSUR

MACH*

MAI

Selected Sector

AGRI

AUTO

BANK

COMM

CONMAT

ELEC*

ENERG

ETRON

FASHION

LOAD SEARCH

SAVE SEARCH

SEARCH

Search Result
Indicator Market By Condition : P/E(fundamental)

52 items found, displaying 1 to 20. [First/Prev] 1, 2, 3 [Next/Last]

| Stock | Open | High | Low | Close | Change | % Change | Last Bid | Last Offer | Volume (X1000) | Value (M. Baht) | Graph | PE |
|--------|-------|-------|-------|-------|--------|----------|----------|------------|----------------|-----------------|-------|----|
| ESSQ | 6.25 | 6.45 | 6.20 | 6.30 | 0.10 | 1.61 | 6.30 | 6.35 | 7,795.30 | 49.61 | | |
| CIMBT | 2.46 | 2.58 | 2.40 | 2.42 | -0.04 | -1.63 | 2.42 | 2.44 | 42,010.30 | 104.88 | | |
| BNC | 0.00 | 0.00 | 0.00 | 0.00 | 0.00 | 0.00 | 2.68 | 3.70 | 0.00 | 0.00 | | |
| DISTAR | 0.38 | 0.41 | 0.38 | 0.40 | 0.02 | 5.26 | 0.40 | 0.41 | 5,042.00 | 2.01 | | |
| BAT-3K | 66.25 | 66.50 | 66.00 | 66.50 | 0.50 | 0.76 | 66.00 | 66.50 | 2.90 | 0.19 | | |
| IBPC | 4.42 | 4.46 | 4.38 | 4.38 | -0.06 | -1.35 | 4.38 | 4.40 | 43,984.40 | 194.37 | | |
| KWH | 1.36 | 1.36 | 1.31 | 1.33 | -0.01 | -0.75 | 1.33 | 1.34 | 4,536.10 | 6.06 | | |
| AH | 9.00 | 9.00 | 8.90 | 8.90 | 0.00 | 0.00 | 8.90 | 8.95 | 160.60 | 1.43 | | |
| KCE | 5.50 | 5.60 | 5.35 | 5.35 | -0.20 | -3.60 | 5.35 | 5.40 | 7,128.40 | 38.88 | | |
| CCP | 1.53 | 1.54 | 1.46 | 1.48 | -0.04 | -2.63 | 1.47 | 1.48 | 7,245.80 | 10.85 | | |
| EIC | 0.00 | 0.00 | 0.00 | 0.00 | 0.00 | 0.00 | 2.90 | 3.18 | 0.00 | 0.00 | | |
| DCON | 2.28 | 2.34 | 2.26 | 2.28 | 0.02 | 0.88 | 2.28 | 2.30 | 2,294.40 | 5.28 | | |
| AFC | 4.04 | 4.04 | 4.00 | 4.00 | -0.16 | -3.85 | 3.96 | 4.10 | 112.30 | 0.45 | | |
| BSBM | 1.37 | 1.38 | 1.36 | 1.38 | 0.03 | 2.22 | 1.37 | 1.38 | 1,664.80 | 2.29 | | |
| GEN | 0.37 | 0.39 | 0.37 | 0.38 | 0.00 | 0.00 | 0.37 | 0.38 | 5,872.20 | 2.23 | | |
| CWT | 2.80 | 2.92 | 2.78 | 2.80 | 0.02 | 0.72 | 2.80 | 2.82 | 1,701.70 | 4.87 | | |
| CEN | 2.24 | 2.28 | 2.22 | 2.22 | -0.02 | -0.89 | 2.22 | 2.24 | 1,693.00 | 3.80 | | |
| AKR | 0.84 | 0.84 | 0.82 | 0.82 | -0.02 | -2.38 | 0.82 | 0.84 | 1,630.30 | 1.36 | | |
| EE | 1.24 | 1.25 | 1.22 | 1.23 | 0.02 | 1.65 | 1.22 | 1.23 | 1,398.70 | 1.73 | | |
| GYI | 0.00 | 0.00 | 0.00 | 0.00 | 0.00 | 0.00 | 250.00 | 258.00 | 0.00 | 0.00 | | |

--- Select Portfolio ---

ADD TO BRIEFCASE

ADD TO STOCK TODAY

COMPARE

VIEW GRAPH

© COPYRIGHT 2007, ALL RIGHTS RESERVED, BUALUANG SECURITIES PLC.
 TEL. 662-618-1471-3 EMAIL: CUST_SERVICE@BUALUANG.CO.TH
 DISCLAIMER

Figure 4-1: Search-Advanced Sear

Search by Symbol

For known stocks, you can manually enter stock symbols in the provided boxes.

BSIS 2.1

บริษัทหลักทรัพย์ บัวหลวง
BUALUANG SECURITIES

Company Profile
 >>
 Calendar
Thai | English
Log Out

• Search Securities

Description for search MIN

ADVANCED SEARCH
SEARCH BY SYMBOL

Search

Date :

Symbol :

SEARCH

Search Result

Indicator Market

12 items found, displaying all items. 1

| | Stock | Open | High | Low | Close | Change | % Change | Last Bid | Last Offer | Volume (X1000) | Value (M.Baht) | Graph | PE |
|--------------------------|--------|--------|--------|--------|--------|--------|----------|----------|------------|----------------|----------------|-------|----|
| <input type="checkbox"/> | BBL | 113.00 | 113.00 | 111.50 | 112.00 | -1.00 | -0.88 | 111.50 | 112.00 | 2,595.70 | 290.62 | | |
| <input type="checkbox"/> | TRUE | 3.02 | 3.04 | 2.98 | 3.00 | -0.04 | -1.32 | 3.00 | 3.02 | 22,189.80 | 66.75 | | |
| <input type="checkbox"/> | PTT | 224.00 | 226.00 | 221.00 | 222.00 | -3.00 | -1.33 | 221.00 | 222.00 | 5,456.50 | 1,218.01 | | |
| <input type="checkbox"/> | SCIB | 29.50 | 30.00 | 29.50 | 29.50 | 0.00 | 0.00 | 29.50 | 29.75 | 9,812.10 | 290.76 | | |
| <input type="checkbox"/> | LH | 5.60 | 5.80 | 5.55 | 5.65 | 0.00 | 0.00 | 5.60 | 5.65 | 12,821.60 | 72.84 | | |
| <input type="checkbox"/> | KBANK | 83.25 | 83.50 | 82.25 | 82.25 | -1.75 | -2.08 | 82.25 | 82.50 | 3,073.60 | 254.14 | | |
| <input type="checkbox"/> | BANPU | 548.00 | 566.00 | 542.00 | 558.00 | 10.00 | 1.82 | 558.00 | 560.00 | 4,270.80 | 2,385.61 | | |
| <input type="checkbox"/> | KTB | 9.75 | 9.75 | 9.65 | 9.70 | -0.10 | -1.02 | 9.65 | 9.70 | 8,021.20 | 77.87 | | |
| <input type="checkbox"/> | SCB | 81.00 | 81.25 | 80.75 | 81.00 | -0.25 | -0.31 | 81.00 | 81.25 | 4,322.70 | 350.12 | | |
| <input type="checkbox"/> | BLS | 10.50 | 10.60 | 10.40 | 10.50 | 0.00 | 0.00 | 10.40 | 10.50 | 195.40 | 2.06 | | |
| <input type="checkbox"/> | BAY | 19.80 | 20.10 | 19.70 | 19.80 | -0.20 | -1.00 | 19.80 | 19.90 | 13,783.80 | 274.17 | | |
| <input type="checkbox"/> | ADVANC | 82.75 | 83.50 | 82.75 | 83.00 | 0.00 | 0.00 | 82.75 | 83.00 | 1,885.70 | 156.70 | | |

---- Select Portfolio ----
ADD TO BRIEFCASE
ADD TO STOCK TODAY
COMPARE
VIEW GRAPH

COPYRIGHT 2007, ALL RIGHTS RESERVED, BUALUANG SECURITIES PLC.
 TEL. 662-618-1471-3 EMAIL: CUST_SERVICE@BUALUANG.CO.TH
 DISCLAIMER

Figure 4-2: Search--Search By Symbol

Chapter 5 Knowledge Base

Knowledge Base provides a variety of information comprised of 5 features which includes Main page showing recommended research on individual stocks, Research Paper on general aspects, Earning Guide, Information from the SET, and Event updates. Each feature is comprised of components as shown below.

- | | |
|-----------------------|-------------------------|
| 1. Main | 4.3. Broker Ranking |
| 2. Research Paper | 4.4. Stock Ranking |
| 2.1. Economics/Market | 5. Event |
| 2.2. Sector | 5.1. Calendar |
| 2.3. Fundamental | 5.2. Dividend |
| 2.4. Technical | 5.3. Exercise |
| 2.5. IPO | 5.4. New Capital |
| 3. Earning Guide | 5.5. New Securities |
| 4. SET | 5.6. Sign Posting |
| 4.1. Sector News | 5.7. Subscription |
| 4.2. Overview | 5.8. Subscription Right |

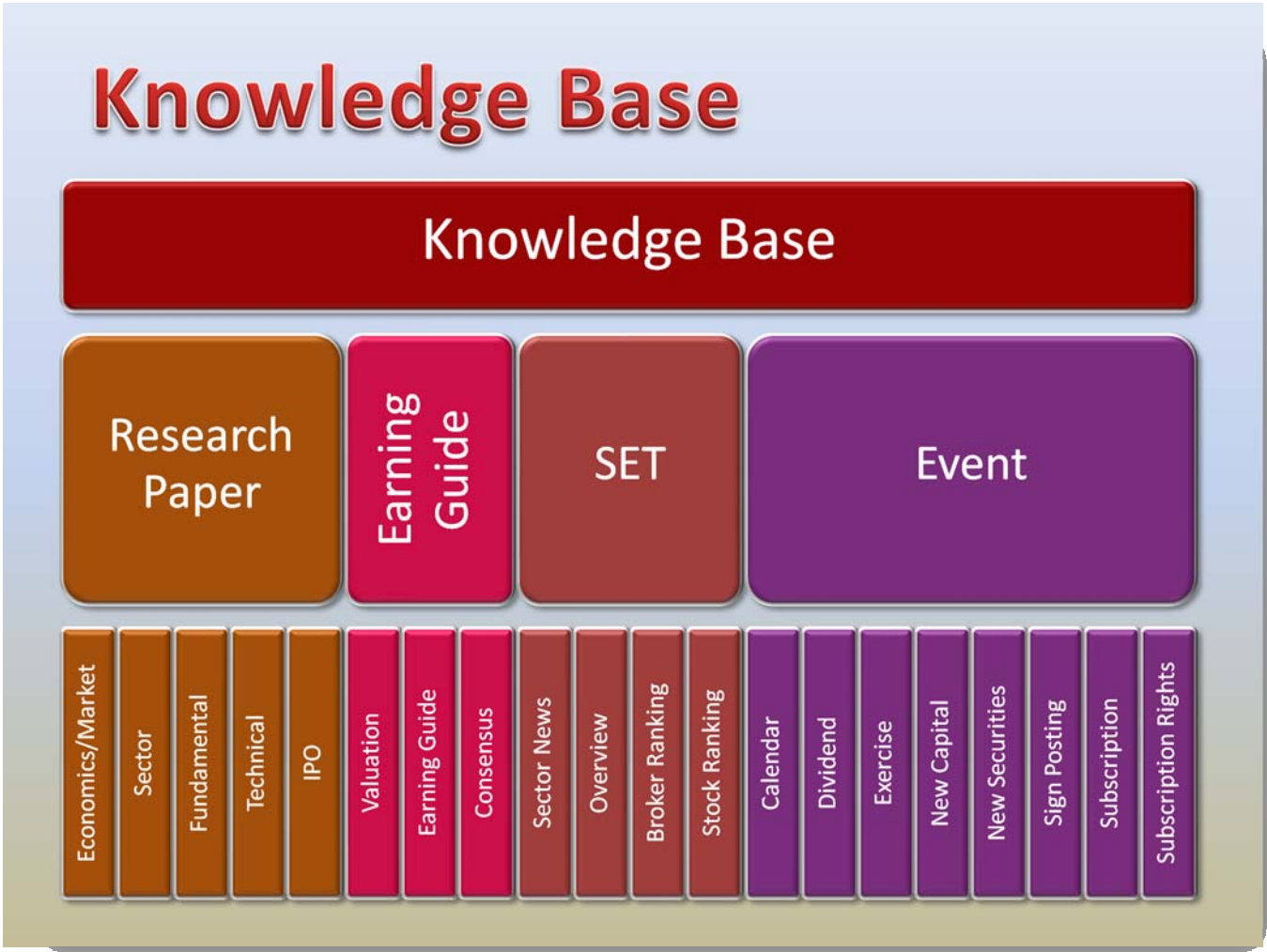

Diagram 3: Architecture of Knowledge Base

Main Page of Knowledge Base

Main page of Knowledge Base includes:

1. Recommended Research: Provides stock research that is in focus for the period.
2. Top 5 Research: Shows the top 5 research papers that are most viewed in the latest week.
3. Weekly Research: Shows all research papers that have been published in the latest week.
4. Selected Research Paper : Shows research papers that match with your monitored stocks.

Clicking on the topic headline, the system will automatically display information in a PDF format in a new popup window. For other file formats, after you click the headline, a dialogue box will appear for you to choose the type of file you want to open.

BSIS 2.1

บมจ.หลักทรัพย์ บัวหลวง
BUALUANG SECURITIES

Company Profile >>

[Calendar](#)
[Thai | English](#)
[Log Out](#)

Main

Search

Research Paper

- Economics / Market
- Sector
- Fundamental
- Technical
- IPO

Earning Guide

SET

- Sector News
- Overview
- Broker Ranking
- Stock Ranking

Event

- Calendar
- Dividend
- Exercise
- New Capital
- New Securities
- Sign Posting
- Subscription
- Subscription Rights

Recommended Research

05/02/2010

Shortlisted to HSBC & TCAP

Action: Regardless of the whether the SCIB deal goes through, TCAP's earnings profile remains solid, driven by: 1) a sustained recovery in HP lending in FY10, 2) strong fee incom ...

Weekly Research

| | |
|------------|---------------------------------|
| 03/02/2010 | Market Wrap |
| 03/02/2010 | Technical Daily |
| 02/02/2010 | Market Wrap |
| 02/02/2010 | Technical Daily |
| 01/02/2010 | Market Wrap |
| 01/02/2010 | Technical Daily |

Selected Research Paper

| | |
|------------|---|
| 05/02/2010 | [CK] : Getting cloudy NEW |
| 05/02/2010 | [TCAP] : Shortlisted to HSBC & TCAP NEW |
| 05/02/2010 | [BLA] : Sustaining strong momentum NEW |
| 04/02/2010 | [MCOT] : 4Q09 outperformance expected |
| 04/02/2010 | [BEC] : Anticipate solid 4Q09 earnings |
| 03/02/2010 | [ROJNA] : Promising earnings prospects |

© COPYRIGHT 2007, ALL RIGHTS RESERVED, BUALUANG SECURITIES PLC.
 TEL. 662-618-1471-3 EMAIL: CUST_SERVICE@BUALUANG.CO.TH
 DISCLAIMER

Figure 5-1: Main Page

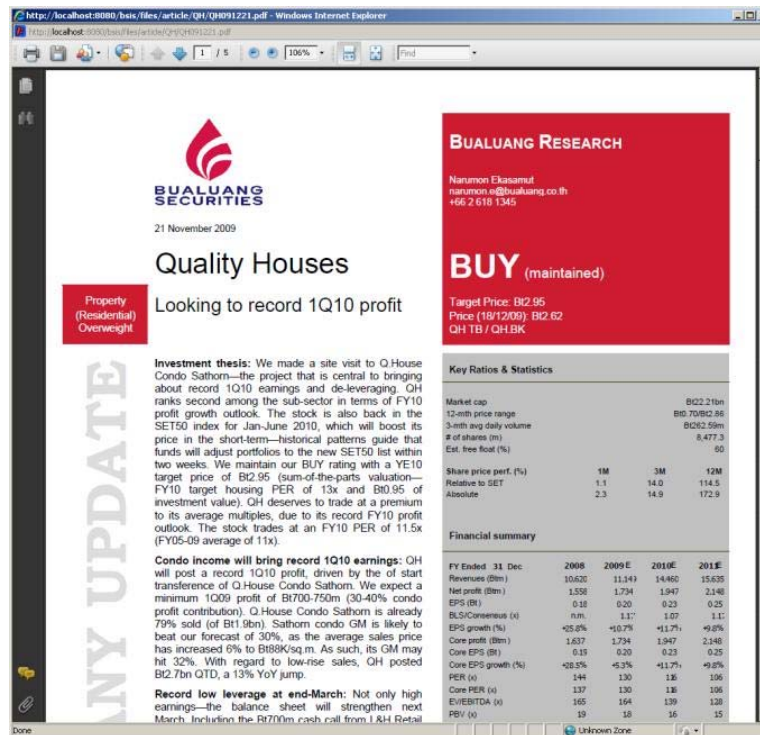

Figure 5-2: Popup research in PDF format

Economic/Market Research

Economic and Market research provides information of a wider aspect that could affect business operations in certain ways. The significant effects of the economic factors on the stock issuing companies depend on their business environment and operations. Market research provides insightful forecast of the market direction.

BSIS 2.1

Main

Search

Research Paper

- Economics / Market
- Sector
- Fundamental
- Technical
- IPO

Earning Guide

SET

- Sector News
- Overview
- Broker Ranking
- Stock Ranking

Event

- Calendar
- Dividend
- Exercise
- New Capital
- New Securities
- Sign Posting
- Subscription
- Subscription Rights

Economics/Market

307 items found, displaying 1 to 20. [First/Prev] 1, 2, 3, 4, 5, 6, 7, 8 [Next/Last]

| | Publish Date | Title |
|---|--------------|-----------------------------|
| » | 05/02/2010 | Market Wrap |
| » | 04/02/2010 | Market Wrap |
| » | 03/02/2010 | Market Wrap |
| » | 02/02/2010 | Market Wrap |
| » | 01/02/2010 | Market Wrap |
| » | 29/01/2010 | Market Wrap |
| » | 28/01/2010 | Market Wrap |
| » | 27/01/2010 | Market Wrap |
| » | 26/01/2010 | Market Wrap |
| » | 25/01/2010 | Market Wrap |
| » | 22/01/2010 | Market Wrap |
| » | 21/01/2010 | Market Wrap |
| » | 20/01/2010 | Market Wrap |
| » | 19/01/2010 | Market Wrap |
| » | 18/01/2010 | Market Wrap |
| » | 15/01/2010 | Market Wrap |
| » | 14/01/2010 | Market Wrap |
| » | 13/01/2010 | Market Wrap |
| » | 12/01/2010 | Market Wrap |
| » | 11/01/2010 | Market Wrap |

Export options: [CSV](#) | [Excel](#) | [XML](#)

© COPYRIGHT 2007, ALL RIGHTS RESERVED, BUALUANG SECURITIES PLC.
TEL. 662-618-1471-3 EMAIL: CUST_SERVICE@BUALUANG.CO.TH
DISCLAIMER

Figure 5-3: Economic/Market Research

Sector Research

Sector research, also known as Industry Research, gives you information on the external factors or forces certain businesses are facing. This will help you make a good decision about your investment. Sector research can be categorized according to business sectors the issuing companies are in.

1. Agricultural and Industrial

Groups

1.1. Agricultural Business

1.2. Food and Beverages

2. Consumer Goods

2.1. Home Appliances

2.2. Personal Utensils and Medical

Supplies

2.3. Fashion

3. Financial Business

3.1. Banking

3.2. Capital and Assets

3.3. Insurance and Life

Insurance

4. Materials and Industrial

Products

4.1. Petroleum and Chemicals

4.2. Equipments and Machines

4.3. Packaging Materials

4.4. Paper and Printing

Inventory

4.5. Motor Vehicles

5. Property and Construction

5.1. Constructing Inventory

5.2. Property Development

6. Resources

6.1. Energies

6.2. Mines

7. Service

7.1. Commerce

7.2. Entertainment

7.3. Medical Doctor

7.4. Hotels and Travelling

7.5. Printing and Printed Matters

7.6. Specific Business

7.7. Transportation and Logistics

8. Technology

8.1. Communication

8.2. Electronics and Computers

8.3. Electronic Parts

BSIS 2.1

Main

Search

Research Paper

- Economics / Market
- Sector
- Fundamental
- Technical
- IPO

Earning Guide

SET

- Sector News
- Overview
- Broker Ranking
- Stock Ranking

Event

- Calendar
- Dividend
- Exercise
- New Capital
- New Securities
- Sign Posting
- Subscription
- Subscription Rights

Company Profile

[Calendar](#) [Thai](#) [English](#) [Log Out](#)

Sector

520 items found, displaying 1 to 20 [First/Prev] 1, 2, 3, 4, 5, 6, 7, 8 [Next/Last]

| Publish Date | Title |
|--------------|---|
| 05/02/2010 | [ICT] : NRTC is expected by mid-2011 |
| 02/02/2010 | [CHEMICAL] : Falling feedstock cost pushed up spreads |
| 02/02/2010 | [PROP] : Potential gain from the sale of an investment to SCC |
| 29/01/2010 | [ICT] : Council of State opinions expected in 1Q10 |
| 26/01/2010 | [CHEMICAL] : Prices & spreads mostly fattened |
| 25/01/2010 | [BANK] : Earnings upgrades ahead |
| 19/01/2010 | [CHEMICAL] : Prices and spreads advanced |
| 19/01/2010 | [ICT] : NTC selection stalled? probable delay to the start of 3G auctioning |
| 18/01/2010 | [MEDIA] : Strong Dec growth as expected |
| 14/01/2010 | [PROP] : BOI numbers shot up in Dec |
| 14/01/2010 | [ICT] : NTC has approved B10.56/min IC rate between DTAC and Hutch |
| 12/01/2010 | [CHEMICAL] : Spreads were mostly stable |
| 11/01/2010 | [PROP] : Good SDH figures for Dec |
| 08/01/2010 | [TOURISM] : FY10 profit growth leader |
| 05/01/2010 | [CHEMICAL] : Chemical spreads mostly fattened |
| 29/12/2009 | [AGRI] : Higher Indonesian CPO export tax boosts CPO & SBO prices |
| 22/12/2009 | [CHEMICAL] : Mixed chemical spread movement |
| 22/12/2009 | [BANK] : Strong lending recovery in Nov |
| 17/12/2009 | [PROP] : Switching to CK |
| 17/12/2009 | [AGRI] : Strong SB and CPO outlooks |

Export options: [CSV](#) | [Excel](#) | [XML](#)

© COPYRIGHT 2007, ALL RIGHTS RESERVED, BUALUANG SECURITIES PLC.
TEL. 662-618-1471-3 EMAIL: CUST_SERVICE@BUALUANG.CO.TH
DISCLAIMER

Figure 5-4: Sector Research

Fundamental Research

This part provides you analysis on a single stock, also called Company Research. Many company research papers are released everyday from Bualuang Research Department.

BSIS 2.1

Main

Search

Research Paper

- Economics / Market
- Sector
- Fundamental
- Technical
- IPO

Earning Guide

SET

- Sector News
- Overview
- Broker Ranking
- Stock Ranking

Event

- Calendar
- Dividend
- Exercise
- New Capital
- New Securities
- Sign Posting
- Subscription
- Subscription Rights

บริษัทหลักทรัพย์ บัวหลวง

BUALUANG SECURITIES

Company Profile

>>

Calendar

Thai | English

Log Out

Technical

1,343 items found, displaying 1 to 20 [First/Prev] 1 2 3 4 5 6 7 8 [Next/Last]

| | Publish Date | Title |
|---|--------------|---------------------------------|
| » | 05/02/2010 | Technical Daily |
| » | 04/02/2010 | Technical Daily |
| » | 03/02/2010 | Technical Daily |
| » | 02/02/2010 | Technical Daily |
| » | 01/02/2010 | Technical Daily |
| » | 29/01/2010 | Technical Daily |
| » | 28/01/2010 | Technical Daily |
| » | 27/01/2010 | Technical Daily |
| » | 26/01/2010 | Technical Daily |
| » | 25/01/2010 | Technical Daily |
| » | 22/01/2010 | Technical Daily |
| » | 21/01/2010 | Technical Daily |
| » | 20/01/2010 | Technical Daily |
| » | 19/01/2010 | Technical Daily |
| » | 18/01/2010 | Technical Daily |
| » | 15/01/2010 | Technical Daily |
| » | 14/01/2010 | Technical Daily |
| » | 13/01/2010 | Technical Daily |
| » | 12/01/2010 | Technical Daily |
| » | 11/01/2010 | Technical Daily |

Export options: [CSV](#) | [Excel](#) | [XML](#)

COPYRIGHT 2007, ALL RIGHTS RESERVED, BUALUANG SECURITIES PLC.
TEL. 662-618-1471-3 EMAIL: CUST_SERVICE@BUALUANG.CO.TH
DISCLAIMER

Figure 5-6: Technical Analysis

IPO Research

IPO research provides you information about new securities that are entering the stock market. In other words, it is analysis about securities that are about to be initially traded on the SET or MAI.

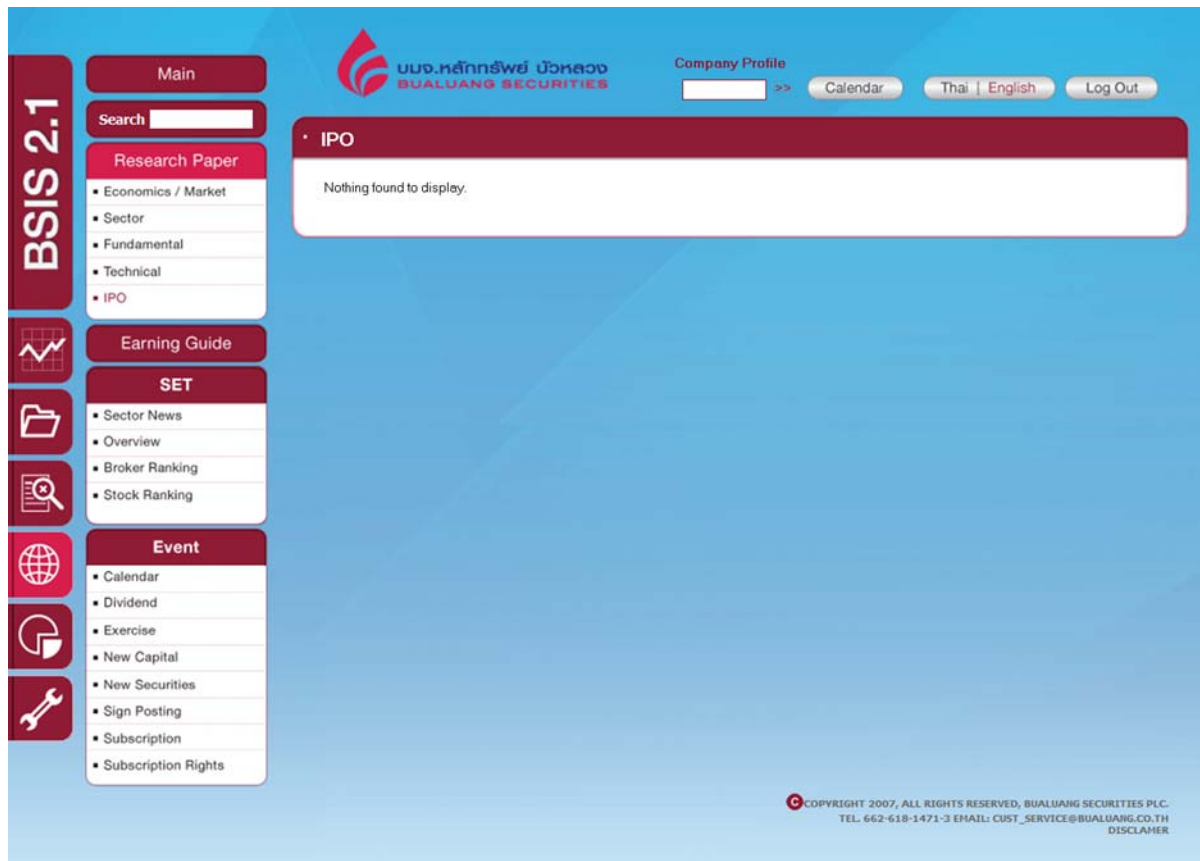

Figure 5-7: IPO Research

Valuation

The valuation information provides you investment recommendations on stocks covered by Bualuang analysts. The information includes target price, recommendation, expected earning per share, expected P/E ratios, etc.

BSIS 2.1

Main

Search

Research Paper

- Economics / Market
- Sector
- Fundamental
- Technical
- IPO

Earning Guide

SET

- Sector News
- Overview
- Broker Ranking
- Stock Ranking

Event

- Calendar
- Dividend
- Exercise
- New Capital
- New Securities
- Sign Posting
- Subscription
- Subscription Rights

Company Profile

Calendar **Thai** **English** **Log Out**

VALUATION **EARNING GUIDE** **CONSENSUS**

Price as of : 25-Feb-2010

| | | Closing Price | Price Target (Bt) | Rating | No. Share (m) | Market cap (m) Local curr | EPS Gr% 09e | EPS Gr% 10e | PER 09e | PER 10e | Date |
|-------------------------------|--------|---------------|-------------------|--------|---------------|---------------------------|-------------|-------------|---------|---------|----------|
| Agribusiness | | | | | | | | | | | |
| Agribusiness | | | | | | | | | | | |
| CHAROEN POKPHAND FOODS | CPE | 12.40 | 13.50 | BUY | 7,520 | 93,247 | 226.00 | -3.00 | 8.70 | 8.90 | 22/02/10 |
| Foods and Beverages | | | | | | | | | | | |
| MINOR INTERNATIONAL | MINT | 10.60 | 15.30 | BUY | 3,642 | 38,606 | -1.00 | -22.00 | 20.20 | 25.90 | 01/02/10 |
| Banking | | | | | | | | | | | |
| Banking | | | | | | | | | | | |
| BANK OF AYUDHYA | BAY | 20.40 | 26.00 | BUY | 6,074 | 123,913 | - | 36.00 | 25.30 | 18.60 | 22/01/10 |
| SIAM CITY BANK | SCIB | 29.80 | 24.00 | HOLD | 2,113 | 62,856 | - | 0.00 | 15.20 | 15.20 | 20/01/10 |
| THANACHART CAPITAL | TCAP | 20.00 | 29.50 | BUY | 1,333 | 26,663 | -2.00 | 85.00 | 9.60 | 5.20 | 05/02/10 |
| TISCO FINANCIAL GROUP | TISCO | 23.10 | 28.00 | BUY | 725 | 16,748 | 4.00 | 16.00 | 9.80 | 8.40 | 12/02/10 |
| TMB BANK | TMB | 1.30 | 1.10 | SELL | 43,544 | 57,478 | - | 382.00 | 135.70 | 28.10 | 15/01/10 |
| Finance and Securities | | | | | | | | | | | |
| Finance and Securities | | | | | | | | | | | |
| AEON THANA SINSAP (THAILAND) | AEONTS | 29.50 | 48.90 | BUY | 250 | 7,375 | 12.00 | 14.00 | 5.60 | 4.90 | - |
| KRUNGTHAI CARD | KTC | 12.00 | 13.70 | SELL | 258 | 3,096 | 0.00 | -27.00 | 6.70 | 9.20 | 13/11/09 |
| Commerce | | | | | | | | | | | |
| Commerce | | | | | | | | | | | |
| BIG C SUPERCENTER | BIGC | 41.00 | 45.00 | HOLD | 801 | 32,857 | 14.00 | -11.00 | 11.50 | 12.90 | 20/11/09 |
| CP ALL | CPALL | 24.10 | 24.20 | HOLD | 4,493 | 108,285 | 125.00 | 51.00 | 32.80 | 21.70 | 19/02/10 |
| SIAM MAKRO | MAKRO | 87.00 | 95.00 | BUY | 240 | 20,880 | 30.00 | -9.00 | 12.50 | 13.70 | 25/02/10 |
| Media & Publishing | | | | | | | | | | | |
| Media & Publishing | | | | | | | | | | | |
| BEC WORLD | BEC | 23.10 | 20.80 | HOLD | 2,000 | 46,200 | 28.00 | -8.00 | 16.10 | 17.50 | 15/02/10 |
| GMM GRAMMY | GRAMMY | 13.20 | 11.70 | HOLD | 490 | 6,468 | 40.00 | -9.00 | 9.20 | 10.00 | 18/11/09 |
| MAJOR CINEPLEX GROUP | MAJOR | 8.90 | 12.00 | BUY | 879 | 7,825 | -49.00 | -51.00 | 12.50 | 25.70 | 25/01/10 |

© COPYRIGHT 2007, ALL RIGHTS RESERVED, BUALUANG SECURITIES PLC.
TEL. 662-618-1471-3 EMAIL: CUST_SERVICE@BUALUANG.CO.TH
DISCLAIMER

Figure 5-8: VALUATION

Earning Guide

Earning Guide is different from Valuation in that there are no recommendation and target prices given. Here provides forecast on revenues and earnings of stocks under analysts' cover.

BSIS 2.1

Company Profile

VALUATION EARNING GUIDE CONSENSUS

Price as of : 25-Feb-2010

| | | Price Target(Bt) | Revenues (m) 09e | Revenues (m) 10e | EBITDA(m) 09e | EBITDA(m) 10e | Opting Profit(m) 09e | Opting Profit(m) 10e |
|---|-----------------------|------------------|------------------|------------------|---------------|---------------|----------------------|----------------------|
| Agribusiness | | | | | | | | |
| Agribusiness | | | | | | | | |
| CHAROEN POKPHAND FOODS PUBLIC COMPANY LIMITED | CPF | 13.50 | 165,063 | 175,254 | 15,683 | 15,843 | 11,050 | 11,099 |
| Foods and Beverages | | | | | | | | |
| MINOR INTERNATIONAL PUBLIC COMPANY LIMITED | MINT | 15.30 | 14,765 | 17,864 | 3,349 | 4,280 | 1,275 | 2,034 |
| Banking | | | | | | | | |
| Banking | | | | | | | | |
| BANK OF AYUDHYA PUBLIC COMPANY LIMITED | KBANK | 91.00 | 56,396 | 60,923 | 29,768 | 33,264 | - | - |
| KIATNAKIN BANK PUBLIC COMPANY LIMITED | KK | 23.50 | 8,376 | 8,333 | 2,863 | 2,917 | - | - |
| KRUNG THAI BANK PUBLIC COMPANY LIMITED | KTB | 10.63 | 57,982 | 65,052 | 22,783 | 26,362 | - | - |
| THE SIAM COMMERCIAL BANK PUBLIC COMPANY LIMITED | SCB | 102.31 | 54,631 | 64,076 | 32,586 | 39,781 | - | - |
| SIAM CITY BANK PUBLIC COMPANY LIMITED | SCIB | 24.00 | 18,243 | 19,048 | 6,331 | 6,940 | - | - |
| THANACHART CAPITAL PUBLIC COMPANY LIMITED | TCAP | 29.50 | 22,112 | 24,143 | 9,653 | 11,082 | - | - |
| TISCO FINANCIAL GROUP PUBLIC COMPANY LIMITED | TISCO | 28.00 | 8,473 | 9,208 | 4,384 | 4,367 | - | - |
| TMB BANK PUBLIC | TMB | 1.14 | 20,552 | 20,422 | 1,124 | 4,971 | - | - |

© COPYRIGHT 2007, ALL RIGHTS RESERVED, BUALUANG SECURITIES PLC.
TEL: 662-618-1471-3 EMAIL: CUST_SERVICE@BUALUANG.CO.TH
DISCLAIMER

Figure 5-9: Earning Guide

CONSENSUS

Consensus information is pulled from the security research consortium. This part gives you average valuation forecasts of P/E ratios, Dividend Yields, and Target Prices of traded stocks.

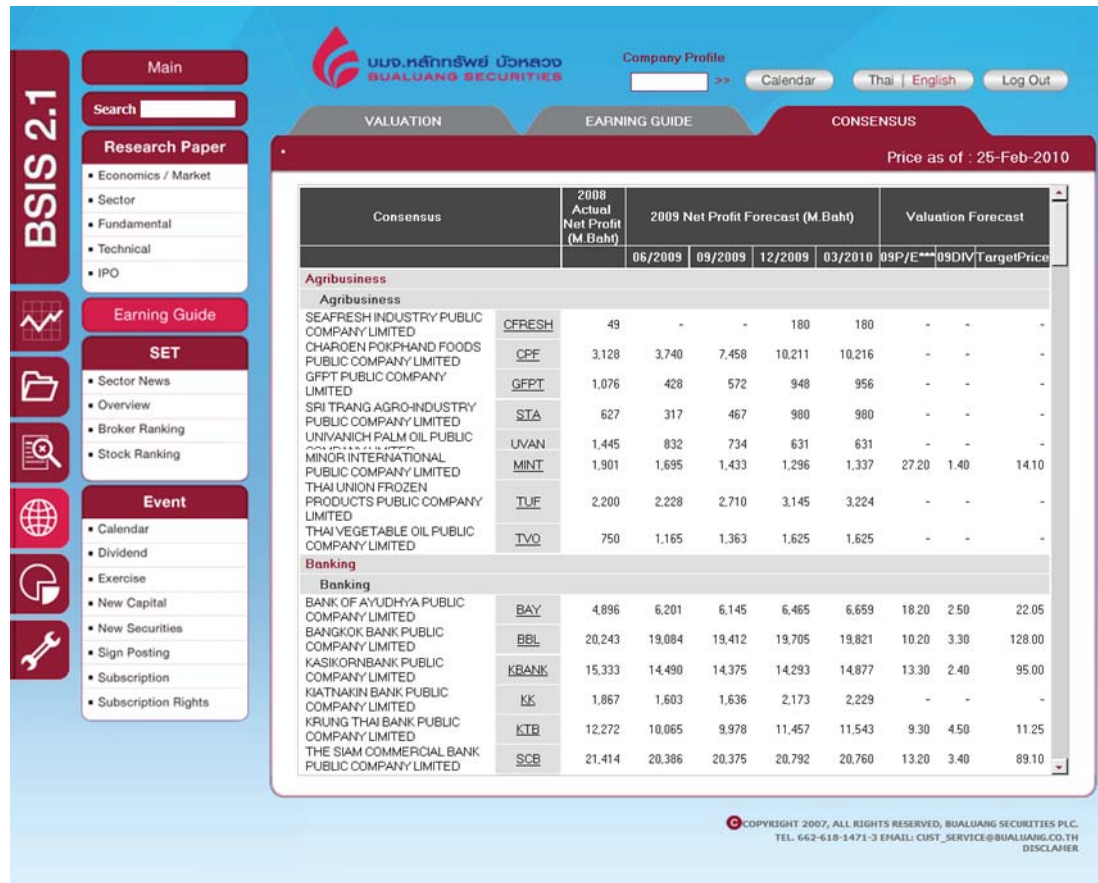

Figure 5-10: CONSENSUS

SET

Information in this section is released by the SET. This includes Sector News, Overview, Broker Ranking, and Stock Ranking.

Sector News

This section provides stock news submitted by the SET. You can choose the sector as well as define time period for the news that you want. After clicking GO button, the system will show news on stocks under selected sector.

BSIS 2.1

Main

Search

Research Paper

- Economics / Market
- Sector
- Fundamental
- Technical
- IPO

Earning Guide

SET

- Sector News
- Overview
- Broker Ranking
- Stock Ranking

Event

- Calendar
- Dividend
- Exercise
- New Capital
- New Securities
- Sign Posting
- Subscription
- Subscription Rights

BUALUANG SECURITIES

Company Profile

Sector News

Sector : **AGRI**

Period From : **01/02/2010** To : **28/02/2010** **Go**

Sector : Agribusiness

26 items found, displaying 1 to 20. [First/Prev] 1, 2 [Next/Last]

| | Securities | Date | Headlines |
|-----|------------|------------|--|
| 1. | ADAM | 04/02/2010 | BOD resolution 1/2553 and 2/2553 |
| 2. | SLC | 04/02/2010 | Disclosure of Additional Amended Information on Tender Offer |
| 3. | FOCUS | 04/02/2010 | Report the exercise of RO Warrant No. 3/2010 (FOCUS-W1) |
| 4. | JUBILE | 03/02/2010 | Report of the utilization of capital increase from IPO |
| 5. | IRCP | 03/02/2010 | SP IRCP-W1 (5 Mar 10) : listing status terminated |
| 6. | SLC | 03/02/2010 | Preliminary Tender Offer Result Report (247-6-ko) |
| 7. | D1 | 03/02/2010 | Results of Exercise of Warrants D1-WA (January 2010) |
| 8. | D1 | 03/02/2010 | Results of Exercise of Warrants D1-W1 No.4 (January 2010) |
| 9. | TRT | 03/02/2010 | Result of Proposal of Agenda&Name of Director for AGM 2010 |
| 10. | UPOIC | 03/02/2010 | To inform the Change of the Head Office's Address |
| 11. | TLUXE | 02/02/2010 | LISTED SECURITIES GRANTED BY THE SET : TLUXE |
| 12. | TLUXE | 02/02/2010 | F53-5 Result of last exercise TLUXE-W1 ESOP (Edited) |
| 13. | TLUXE | 02/02/2010 | F53-5 Result of last exercise TLUXE-W1 (Edited) |
| 14. | THANA | 02/02/2010 | Usage Of Increased Capital Fund Report |
| 15. | IRCP | 02/02/2010 | Final exercise Schedule IRCP-W1 |
| 16. | PPC | 01/02/2010 | Report the Annual Public For 2010 (not the same as SET) |
| 17. | TNDT | 01/02/2010 | Usage Of Increased Capital Fund Report |
| 18. | BSM | 01/02/2010 | Report of Utilization of IPO Capital as of 31.12.52 (Eng) |
| 19. | TLUXE | 01/02/2010 | F53-5 Result of last exercise TLUXE-W1 (Additional) |
| 20. | TLUXE | 01/02/2010 | F53-5 Result of last exercise TLUXE-W1 ESOP (Additional) |

Export options: [CSV](#) [Excel](#) [XML](#)

© COPYRIGHT 2007, ALL RIGHTS RESERVED, BUALUANG SECURITIES PLC.
TEL. 662-618-1471-3 EMAIL: CUST_SERVICE@BUALUANG.CO.TH
DISCLAIMER

Figure 5-11: Sector News

Overview

This part shows market overview for the specified period. You can choose between two markets that are SET and MAI. Information shown includes historical high and low of the index, volume/value per day, deals, market P/E, market P/BV, Dividend Yield, Market Cap.

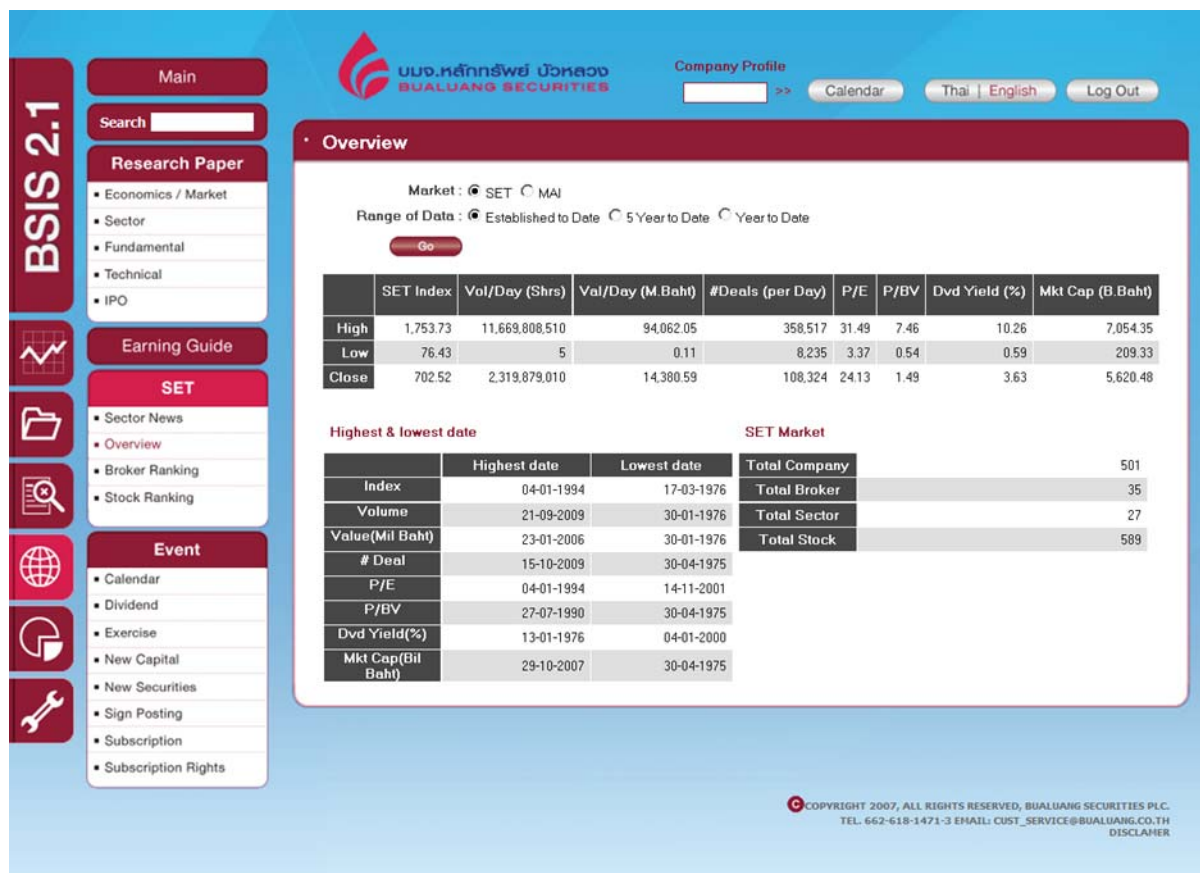

Figure 5-12: Overview

Broker Ranking

Broker Ranking will show results according to the criteria selected. Three criteria are available to select. First is the trading markets, between the SET and the MAI. Second is how brokers are ranked, among by Value, by Volume and by deals. Third is the period for certain ranking. The results will show ranking starting from the broker with the highest value or volume previously preset.

Broker Ranking

Market: ☒ SET ☐ MAI
Type: Value
Period: Daily
From: 01 February 2010
To: 28 February 2010

Go

35 items found, displaying 1 to 20 [First/Prev] 1, 2 [Next/Last]

| Rank | Broker No. | Broker | Buy | % | Sell | % | Buy+Sell | % | Net Buy |
|------|------------|--------|----------|--------|----------|--------|-----------|--------|----------|
| 1. | 42 | KIMENG | 6,068.31 | 12.52% | 6,097.03 | 12.68% | 12,165.34 | 12.60% | -28.72 |
| 2. | 3 | CGS | 3,003.13 | 6.20% | 3,045.43 | 6.33% | 6,048.56 | 6.27% | -42.3 |
| 3. | 8 | ASP | 2,731.72 | 5.64% | 2,518.2 | 5.24% | 5,249.92 | 5.44% | 213.53 |
| 4. | 9 | CS | 2,222.18 | 4.59% | 2,724.84 | 5.67% | 4,947.03 | 5.12% | -502.66 |
| 5. | 6 | PHATRA | 2,161.17 | 4.46% | 2,634.71 | 5.48% | 4,795.88 | 4.97% | -473.54 |
| 6. | 18 | KTZ | 2,167.33 | 4.47% | 2,355.21 | 4.90% | 4,522.54 | 4.68% | -187.88 |
| 7. | 34 | PST | 1,961.15 | 4.05% | 2,319.79 | 4.83% | 4,280.94 | 4.43% | -358.64 |
| 8. | 16 | TNS | 2,147.46 | 4.43% | 2,075.14 | 4.32% | 4,222.6 | 4.37% | 72.32 |
| 9. | 1 | BLS | 2,060.84 | 4.25% | 1,940.85 | 4.04% | 4,001.7 | 4.15% | 119.99 |
| 10. | 49 | UBS | 2,200.88 | 4.54% | 1,683.57 | 3.50% | 3,884.45 | 4.02% | 517.31 |
| 11. | 24 | FSS | 1,944.28 | 4.01% | 1,918.26 | 3.99% | 3,862.54 | 4.00% | 26.02 |
| 12. | 28 | MACQ | 1,360.49 | 2.81% | 2,013.68 | 4.19% | 3,374.18 | 3.50% | -653.19 |
| 13. | 23 | SCBS | 1,425.98 | 2.94% | 1,637.65 | 3.41% | 3,063.63 | 3.17% | -211.67 |
| 14. | 13 | KGI | 1,418.48 | 2.93% | 1,360.49 | 2.83% | 2,778.97 | 2.88% | 57.99 |
| 15. | 14 | CNS | 1,539.22 | 3.18% | 1,170.94 | 2.44% | 2,710.16 | 2.81% | 368.28 |
| 16. | 26 | UOBKHS | 1,256.48 | 2.59% | 1,385.83 | 2.88% | 2,642.31 | 2.74% | -129.35 |
| 17. | 4 | DBSV | 1,372.61 | 2.83% | 1,202.39 | 2.50% | 2,575 | 2.67% | 170.22 |
| 18. | 2 | TSC | 1,142.17 | 2.36% | 1,216.44 | 2.53% | 2,358.61 | 2.44% | -74.28 |
| 19. | 11 | KS | 1,302.29 | 2.69% | 1,002.06 | 2.08% | 2,304.35 | 2.39% | 300.22 |
| 20. | 45 | CLSA | 1,489.15 | 3.07% | 399.72 | 0.83% | 1,888.86 | 1.96% | 1,089.43 |

Export options: [CSV](#) [Excel](#) [XML](#)

Copyright 2007, All Rights Reserved, BUALUANG SECURITIES PLC.
TEL: 662-618-1471-3 EMAIL: CUST_SERVICE@BUALUANG.CO.TH
DISCLAIMER

Figure 5-13: Broker Ranking

Stock Ranking

With this function you can find stock ranking under specified sector and time period. There are seven ways the results can be ranked by i.e. %Change, Market Cap, P/E, P/BV, Volume, Value, and Dividend Yield.

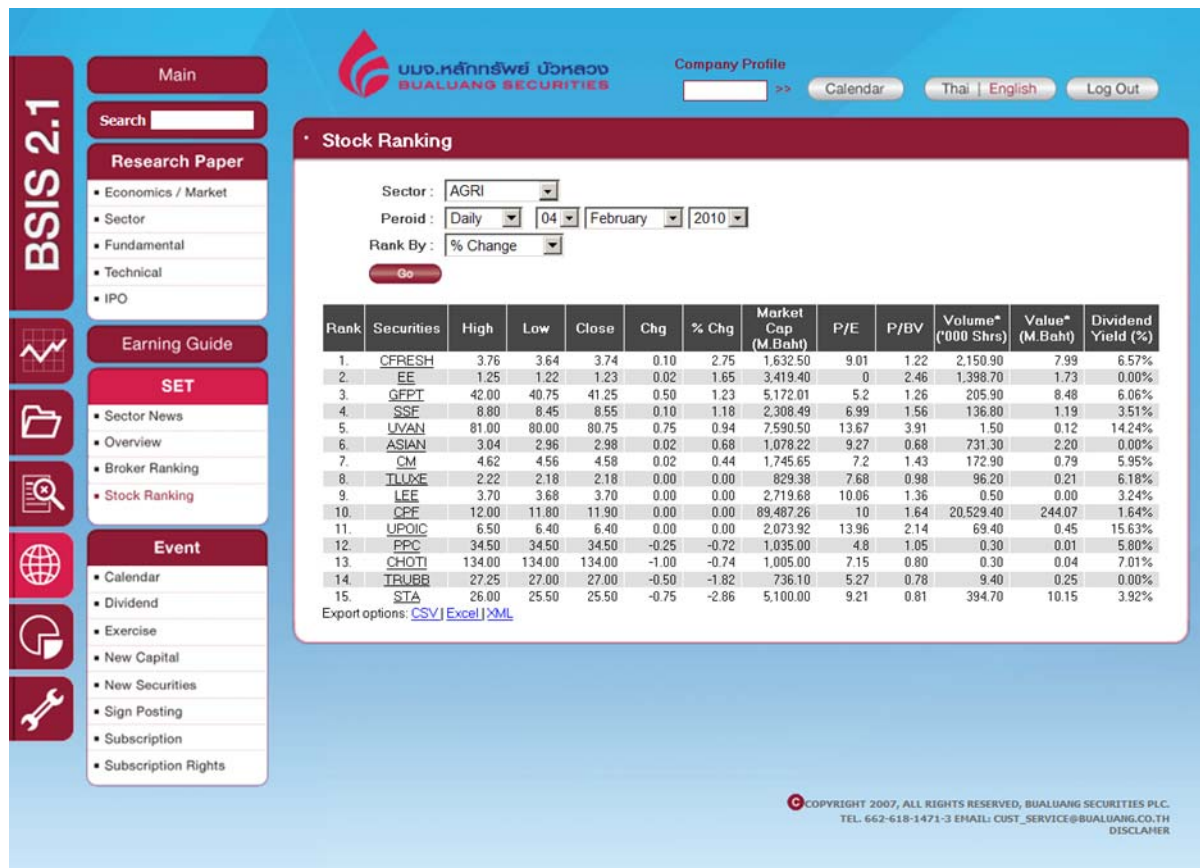

Figure 5-14: Stock Ranking

Event

Event section shows information on upcoming activities related to rights exercising, dividend announcement, new capital raising, and new securities issuing.

Calendar

The event updates will be shown on the calendar so that it is easy to view. You can select the sector, type of events (X-Date, Payment Date, Trade Date, Sign Posting Date), and period for the results you need.

Stock symbols are shown in the calendar with the events in abbreviation. You can click on any event marked by an underline to view its detailed information.

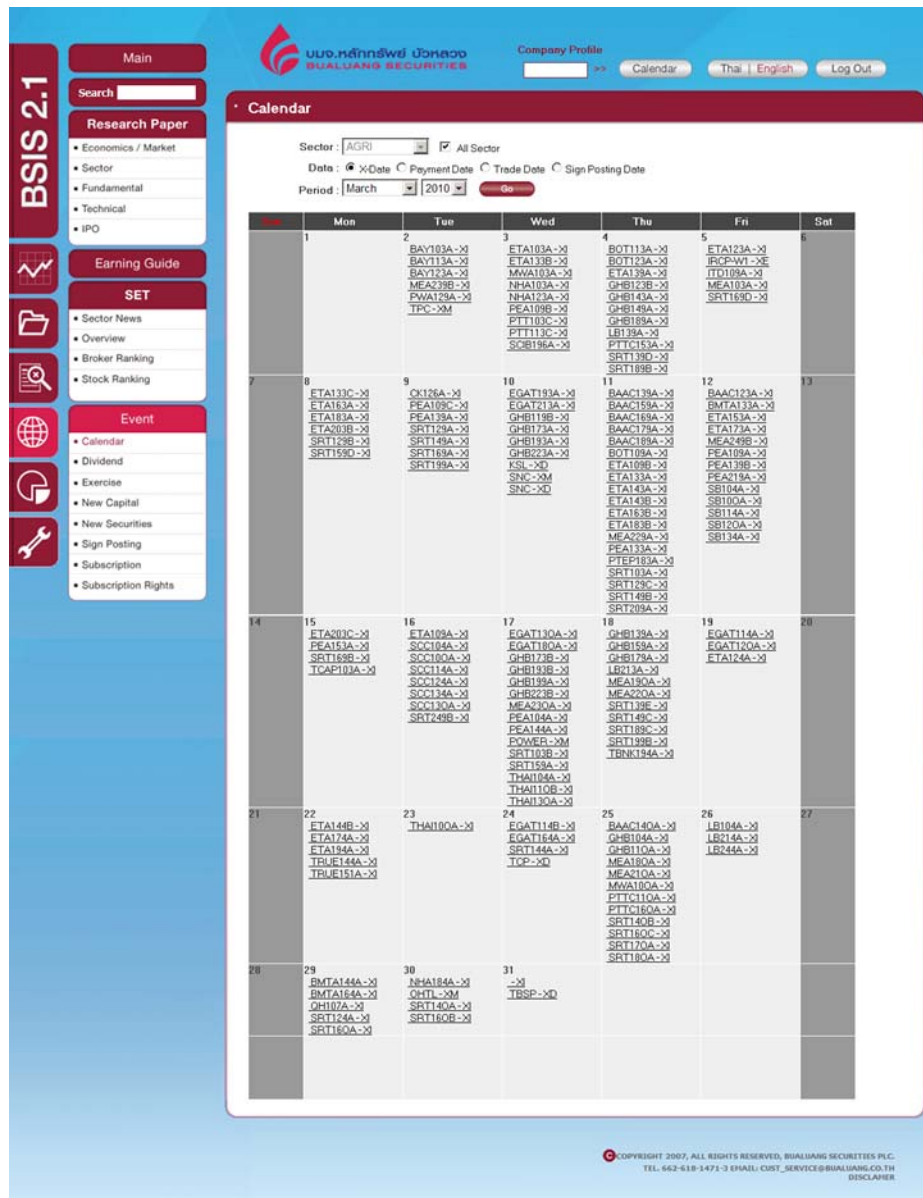

Figure 5-15: Calendar

Dividend

The results for dividend related events can be chosen according to X-Date, Payment Date, and period of interest.

BSIS 2.1

Main

Search

Research Paper

- Economics / Market
- Sector
- Fundamental
- Technical
- IPO

Earning Guide

SET

- Sector News
- Overview
- Broker Ranking
- Stock Ranking

Event

- Calendar
- Dividend
- Exercise
- New Capital
- New Securities
- Sign Posting
- Subscription
- Subscription Rights

Company Profile

Calendar

Thai | English

Log Out

Dividend

Sort By: ☒ X-Date ☐ Payment Date

Period From: 01/02/2010 To: 02/03/2010 **Go**

11 items found, displaying all items. 1

| | Securities | X-Date | Payment Date | Dividend per Share (Baht) | Operation Period | Price before X-Date (Baht) | Price on X-Date (Baht) |
|-----|------------|------------|--------------|---------------------------|-------------------------|----------------------------|------------------------|
| 1. | MNRF | 12/02/2010 | 04/03/2010 | 0.22 | 01/10/2009 - 31/12/2009 | - | - |
| 2. | MNIT2 | 12/02/2010 | 04/03/2010 | 0.245 | 01/10/2009 - 31/12/2009 | - | - |
| 3. | MNIT | 12/02/2010 | 04/03/2010 | 0.175 | 01/10/2009 - 31/12/2009 | - | - |
| 4. | PSL | 12/02/2010 | 29/03/2010 | 0.6 | - 31/12/2009 | - | - |
| 5. | PTTEP | 11/02/2010 | 09/04/2010 | 1.2 | 01/07/2009 - 31/12/2009 | - | - |
| 6. | MECO | 11/02/2010 | 26/02/2010 | 5 | 01/10/2008 - 30/09/2009 | - | - |
| 7. | PTL | 09/02/2010 | 22/02/2010 | 0.345 | 01/04/2009 - 31/12/2009 | - | - |
| 8. | LUXE | 08/02/2010 | 26/02/2010 | 0.3277 | 01/07/2009 - 31/12/2009 | - | - |
| 9. | TAPAC | 04/02/2010 | 15/03/2010 | 0.14 | 01/05/2009 - 31/10/2009 | 2.16 | 1.98 |
| 10. | ITA | 04/02/2010 | 23/02/2010 | 0.54 | 01/10/2008 - 30/09/2009 | 27.25 | 26.25 |
| 11. | VAYU1 | 03/02/2010 | 19/02/2010 | 0.35 | 01/07/2009 - 31/12/2009 | 10.22 | 9.99 |

Export options: [CSV](#) [Excel](#) [XML](#)

© COPYRIGHT 2007, ALL RIGHTS RESERVED, BUALUANG SECURITIES PLC.
TEL. 662-618-1471-3 EMAIL: CUST_SERVICE@BUALUANG.CO.TH
DISCLAIMER

Figure 5-16: Dividend

Exercise

This part shows a list of warrants that can be exercised during specified period. You can select the type of event dates i.e. Exercise Date, Trade Date, and X-Date before defining the period.

The results will show Symbol, selected event dates e.g., Exercise Period, Exercise Price, Exercise Ratio, Number of Warrants to be exercised, and Newly Issued Common Shares.

BSIS 2.1

Main

Search

Research Paper

- Economics / Market
- Sector
- Fundamental
- Technical
- IPO

Earning Guide

SET

- Sector News
- Overview
- Broker Ranking
- Stock Ranking

Event

- Calendar
- Dividend
- Exercise
- New Capital
- New Securities
- Sign Posting
- Subscription
- Subscription Rights

Company Profile

Exercise

Condition : **Exercise Date**

Period From : 01/02/2010 To : 02/03/2010 **Go**

3 items found, displaying all items. 1

| | Symbol | Exercise Period | Exercise Price (Baht) | Ratio (W:C) | # Warrants Exercised (Shares) | Newly Issued Common Shares (Shares) |
|----|----------|-------------------------|-----------------------|-------------|-------------------------------|-------------------------------------|
| 1. | GBX-W1 | 22/02/2010 - 28/02/2010 | 1 | 1:1 | - | - |
| 2. | DEMCO-W2 | 15/02/2010 - 09/03/2010 | 2.6 | 1:1 | - | - |
| 3. | DRT-WA | 15/02/2010 - 15/02/2010 | 2.34 | 1:1 | - | - |

Export options: [CSV](#) [Excel](#) [XML](#)

© COPYRIGHT 2007, ALL RIGHTS RESERVED, BUALUANG SECURITIES PLC.
TEL. 662-618-1471-3 EMAIL: CUST_SERVICE@BUALUANG.CO.TH
DISCLAIMER

Figure 5-17: Exercise

New Capital

This section shows a list of securities that their issuing companies raised new capital. Results can be ranked by Symbol, Payment Date, Trade Date. Time period can be specified.

BSIS 2.1

Main

Search

Research Paper

- Economics / Market
- Sector
- Fundamental
- Technical
- IPO

Earning Guide

SET

- Sector News
- Overview
- Broker Ranking
- Stock Ranking

Event

- Calendar
- Dividend
- Exercise
- New Capital
- New Securities
- Sign Posting
- Subscription
- Subscription Rights

Company Profile

New Capital

Sort By:

Period From: To:

15 items found, displaying all items.1

| | Securities | Newly Issued Shares from (Shares) | Payment Date | Trade Date | Increased Paid-Up Capital ('000 Baht) | Total Paid-up Capital ('000 Baht) |
|-----|------------|--|--------------|------------|---------------------------------------|-----------------------------------|
| 1. | ADVANC | ADVANCWE(XE 1:1.15737 at 79.029 Baht) | 31/01/2010 | 04/02/2010 | 17,360 | 2,965,460,414 |
| 2. | BLAND | BLAND-W1(XE 1:1 at 1.8 Baht) | 07/01/2010 | 22/01/2010 | 12,011 | 17,791,445,931 |
| 3. | CFRESH | CFRESHWA(XE 1:1 at 3.0 Baht) | 08/01/2010 | 22/01/2010 | 7,522,000 | 436,497,000 |
| 4. | CGS | CGS(XR 4:1 at 1.3 Baht) | 15/01/2010 | 03/02/2010 | 464,393,602 | 2,330,759,812 |
| 5. | CSL | CSL-WD(XE 1:1.64081 at 2.182 Baht) | 31/01/2010 | 04/02/2010 | 16,408 | 639,375,957 |
| 6. | HTECH | HTECH(PP at 2.5 Baht) | 26/01/2010 | 02/02/2010 | 20,000,000 | 240,000,000 |
| 7. | IRPC | IRPC-WB(XE 1:1 at 2.88 Baht) | 04/01/2010 | 13/01/2010 | 3,463,200 | 19,900,262,400 |
| 8. | IRPC | IRPC-WA(XE 1:1 at 2.88 Baht) | 04/01/2010 | 13/01/2010 | 67,648,800 | 19,896,799,200 |
| 9. | KEST | KEST-WA(XE 1:1 at 7.0 Baht) | 29/01/2010 | 04/02/2010 | 290,900 | 570,554,200 |
| 10. | PTTAR | PTTAR-WA(XE 1:0.5167553 at 23.22 Baht) | 29/01/2010 | 04/02/2010 | 618,732 | 2,964,344,918 |
| 11. | SGF | SGF-W2(XE 1:1 at 1.0 Baht) | 02/02/2010 | - | 46,852 | 591,422,597 |
| 12. | SVI | SVI-W2(XE 1:1 at 1.0 Baht) | 15/01/2010 | 03/02/2010 | 9,850,320 | 1,665,146,544 |
| 13. | TISCO | TISCO(PO at 0.0 Baht) | 29/01/2010 | 05/02/2010 | 4,059 | 726,641,488 |
| 14. | TLUXE | TLUXE-WB(XE 1:1 at 1.5 Baht) | 25/01/2010 | 04/02/2010 | 839,500 | 380,451,520 |
| 15. | TLUXE | TLUXE-W1(XE 1:1 at 1.5 Baht) | 25/01/2010 | 04/02/2010 | 22,020,715 | 379,612,020 |

Export options: [CSV](#) | [Excel](#) | [XML](#)

© COPYRIGHT 2007, ALL RIGHTS RESERVED, BUALUANG SECURITIES PLC.
TEL. 662-618-1471-3 EMAIL: CUST_SERVICE@BUALUANG.CO.TH
DISCLAIMER

Figure 5-18: New Capital

New Securities

This section allows you to find securities that have newly entered the market (SET and MAI). The types of new securities available for choosing include Common Stocks, Warrants, Unit Trusts, Debentures, and Convertible Debentures. Results shown can be either sorted by Trade Date, or Subscription Date. Period of interest can be defined.

The results will show Securities symbols, Trade Date, Subscription Date, IPO Price, First Closing Price, and Latest Closing Price.

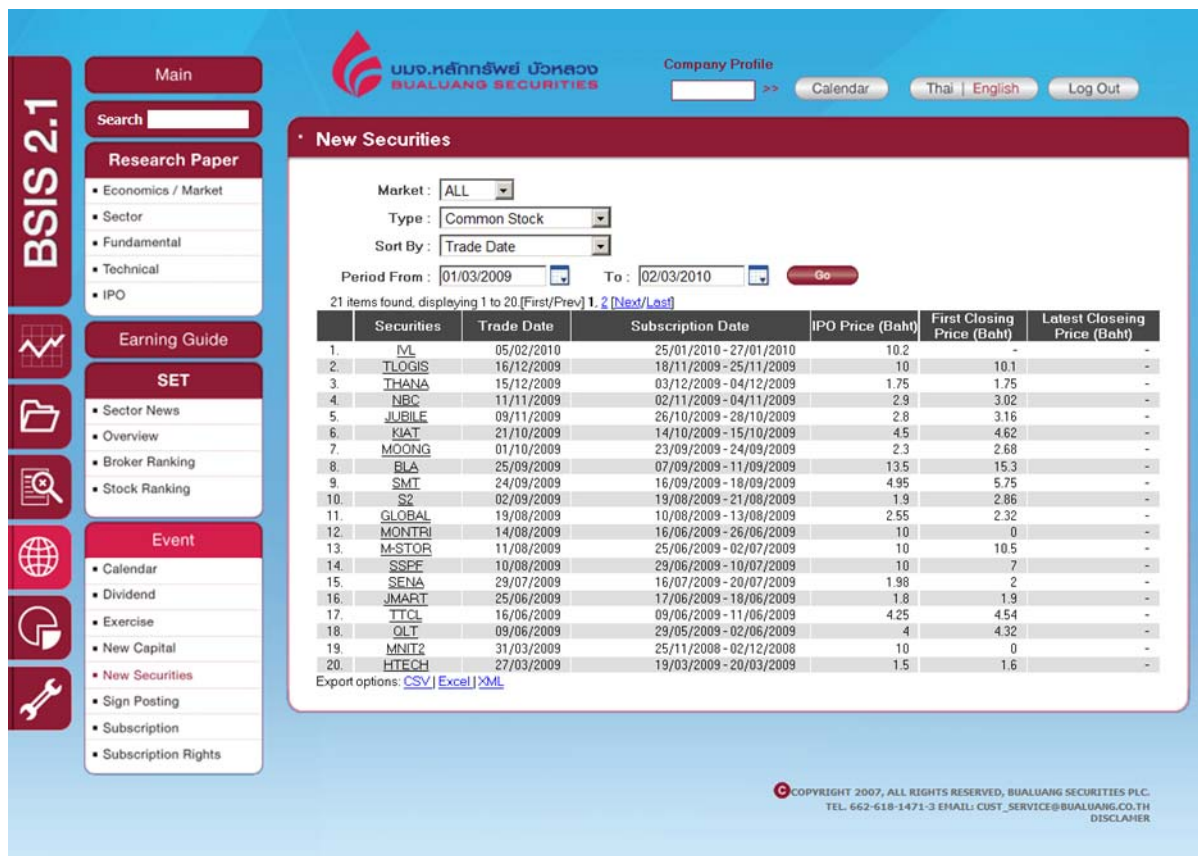

BSIS 2.1

Main

Search

Research Paper

- Economics / Market
- Sector
- Fundamental
- Technical
- IPO

Earning Guide

SET

- Sector News
- Overview
- Broker Ranking
- Stock Ranking

Event

- Calendar
- Dividend
- Exercise
- New Capital
- New Securities
- Sign Posting
- Subscription
- Subscription Rights

Company Profile

New Securities

Market: Type: Sort By:

Period From: To:

21 items found, displaying 1 to 20 [First/Prev] 1, 2 [Next/Last]

| | Securities | Trade Date | Subscription Date | IPO Price (Baht) | First Closing Price (Baht) | Latest Closing Price (Baht) |
|-----|------------|------------|-------------------------|------------------|----------------------------|-----------------------------|
| 1. | ML | 05/02/2010 | 25/01/2010 - 27/01/2010 | 10.2 | - | - |
| 2. | TLOGIS | 16/12/2009 | 18/11/2009 - 25/11/2009 | 10 | 10.1 | - |
| 3. | THANA | 15/12/2009 | 03/12/2009 - 04/12/2009 | 1.75 | 1.75 | - |
| 4. | NRC | 11/11/2009 | 02/11/2009 - 04/11/2009 | 2.9 | 3.02 | - |
| 5. | JURILE | 09/11/2009 | 26/10/2009 - 28/10/2009 | 2.8 | 3.16 | - |
| 6. | KIAT | 21/10/2009 | 14/10/2009 - 15/10/2009 | 4.5 | 4.62 | - |
| 7. | MOONG | 01/10/2009 | 23/09/2009 - 24/09/2009 | 2.3 | 2.68 | - |
| 8. | BIA | 25/09/2009 | 07/09/2009 - 11/09/2009 | 13.5 | 15.3 | - |
| 9. | SMT | 24/09/2009 | 16/09/2009 - 18/09/2009 | 4.95 | 5.75 | - |
| 10. | S2 | 02/09/2009 | 19/08/2009 - 21/08/2009 | 1.9 | 2.86 | - |
| 11. | GLOBAL | 19/08/2009 | 10/08/2009 - 13/08/2009 | 2.55 | 2.32 | - |
| 12. | MONTRI | 14/08/2009 | 16/06/2009 - 26/06/2009 | 10 | 0 | - |
| 13. | M-STOR | 11/08/2009 | 25/06/2009 - 02/07/2009 | 10 | 10.5 | - |
| 14. | SSPE | 10/08/2009 | 29/06/2009 - 10/07/2009 | 10 | 7 | - |
| 15. | SENA | 29/07/2009 | 16/07/2009 - 20/07/2009 | 1.98 | 2 | - |
| 16. | JMART | 25/06/2009 | 17/06/2009 - 18/06/2009 | 1.8 | 1.9 | - |
| 17. | TTCL | 16/06/2009 | 09/06/2009 - 11/06/2009 | 4.25 | 4.54 | - |
| 18. | QLT | 09/06/2009 | 29/05/2009 - 02/06/2009 | 4 | 4.32 | - |
| 19. | MNIT2 | 31/03/2009 | 25/11/2008 - 02/12/2008 | 10 | 0 | - |
| 20. | HTECH | 27/03/2009 | 19/03/2009 - 20/03/2009 | 1.5 | 1.6 | - |

Export options: [CSV](#) | [Excel](#) | [XML](#)

© COPYRIGHT 2007, ALL RIGHTS RESERVED, BUALUANG SECURITIES PLC.
TEL: 662-618-1471-3 EMAIL: CUST_SERVICE@BUALUANG.CO.TH
DISCLAIMER

Figure 5-19 Knowledge Base/ New Securities

Sign Posting

You can select the sign posting that you want from the drop-down list which includes Suspension (SP), Notice Pending (NP), Designated (D), and Halt (H). Period for the focused results can be defined.

The results will display Securities symbol, Sign, Posted Date, Lifted Date, Price before Posted Date, Price on Posted Date, and Price on Lifted Date.

| No. | Symbol | Sign | Posted Date | Lifted Date | Price before Posted Date (Baht) | Price on Posted Date (Baht) | Price on Lifted Date (Baht) |
|-----|----------|------|-------------|-------------|---------------------------------|-----------------------------|-----------------------------|
| 1. | ABFTH | NP | 15/07/2009 | 15/07/2009 | - | - | - |
| 2. | ACL | SP | 24/04/2009 | 27/04/2009 | - | 3.36 | 3.06 |
| 3. | ACL-P1 | SP | 24/04/2009 | 27/04/2009 | - | 2.58 | 2.58 |
| 4. | AMAC | NP | 18/11/2009 | - | - | 0.65 | - |
| 5. | AMAC | SP | 17/11/2009 | 18/11/2009 | - | 0.71 | 0.65 |
| 6. | AMAC | H | 17/08/2009 | 18/08/2009 | - | 0.63 | 0.77 |
| 7. | APURE | SP | 03/03/2009 | 26/03/2009 | - | 0.8 | 0.94 |
| 8. | BLAND-W1 | SP | 14/12/2009 | 08/01/2010 | - | 0.01 | - |
| 9. | BLISS | SP | 25/09/2009 | 08/10/2009 | - | 0.04 | 0.31 |
| 10. | BLISS-W1 | SP | 25/09/2009 | 08/10/2009 | - | 0.03 | 0.07 |
| 11. | BSEC | H | 13/03/2009 | 16/03/2009 | - | 1.45 | 1.45 |
| 12. | BSEC | SP | 27/05/2009 | 28/05/2009 | - | 1.54 | 1.9 |
| 13. | BSEC | SP | 20/03/2009 | 23/03/2009 | - | 1.74 | 1.87 |
| 14. | BSEC | H | 03/06/2009 | 03/06/2009 | - | 1.86 | 1.86 |
| 15. | BSEC | H | 27/05/2009 | 27/05/2009 | - | 1.54 | 1.54 |
| 16. | BSEC | SP | 16/03/2009 | 17/03/2009 | - | 1.45 | 1.48 |
| 17. | BSEC | H | 20/03/2009 | 20/03/2009 | - | 1.74 | 1.74 |
| 18. | CCET-W1 | SP | 24/03/2009 | 18/04/2009 | - | 0.01 | - |
| 19. | CCP | SP | 16/11/2009 | 17/11/2009 | - | 1.36 | 1.25 |
| 20. | CCP | NP | 18/08/2009 | 19/08/2009 | - | 0.74 | 0.74 |

Figure 5-20: Sign Posting

Subscription

Subscription will display securities with new capital by period. User can arrange displayed information by securities, subscription date, or trade date, and the types of securities can also be defined.

The information will display on securities, subscription ratio (holding:new), subscription price, allotted shares, issued shares, trade date, first and latest closing price.

Subscription

Type: Common Stock
Data: Subscription Date
Period From: 01/03/2009 To: 02/03/2010 Go

40 items found, displaying 1 to 20. [First/Prev] 1, 2 [Next/Last]

| Securities | From | Subscrip Date | Subscrip Ratio (Holding: New) | Subscrip Price (Baht) | Allotted Shares (Shares) | Issued Shares (Shares) | TradeDate | First Closing Price (Baht) | Latest Closing Price (Baht) |
|------------|-------|---------------|-------------------------------|-----------------------|--------------------------|------------------------|------------|----------------------------|-----------------------------|
| CK | Right | 22-02-2010 | 7:1 | 5.34 | 206,573,167 | - | - | - | 5.2 |
| PLE | Right | 01-02-2010 | 1:1 | 1 | 546,148,856 | - | - | - | 1.04 |
| SUPER | Right | 01-02-2010 | 2:1 | 0.67 | 225,000,000 | - | - | - | 0.67 |
| CAWOW | Right | 29-01-2010 | 1:1.34 | 0.45 | 402,000,899 | - | - | - | 0.45 |
| ASCON | Right | 25-01-2010 | 10:1 | 3 | 30,001,250 | - | - | - | 0 |
| HTECH | PP | 21-01-2010 | - | 2.5 | 20,000,000 | 20,000,000 | 02-02-2010 | 2.64 | 2.7 |
| CGS | Right | 11-01-2010 | 4:1 | 1.3 | 466,591,553 | 464,393,602 | 03-02-2010 | 1.09 | 1.08 |
| TISCO | PO | 01-01-2010 | - | 0 | 4,059 | 4,059 | 05-02-2010 | - | 22.3 |
| CPICQ | PP | 24-12-2009 | - | 0.1 | 1,079,931,840 | 1,079,931,840 | 27-01-2010 | 0 | 0 |
| CPICQ | PP | 24-12-2009 | - | 0.1 | 150,000,000 | 150,000,000 | 27-01-2010 | 0 | 0 |
| MEDIAS | PP | 18-12-2009 | - | 5 | 699,288,374 | 699,288,374 | 21-01-2010 | 4.96 | 4.9 |
| GEN | Right | 14-12-2009 | 1:1 | 0.5 | 516,812,500 | 422,306,699 | 19-01-2010 | 0.4 | 0.38 |
| EVER | Right | 14-12-2009 | 1:1 | 1 | 305,995,899 | 1,083 | 06-01-2010 | 0.76 | 0.66 |
| D1 | PP | 03-12-2009 | - | 0.65 | 169,005,938 | 169,005,938 | 15-12-2009 | 0.59 | 0.42 |
| TISCO | PO | 01-12-2009 | - | 0 | 9,208 | 9,208 | 07-01-2010 | 24.6 | 22.3 |
| TISCO | PO | 25-11-2009 | - | 0 | 1,154,584 | - | - | - | 22.3 |
| F&D | Right | 16-11-2009 | 20:1 | 20 | 639,925 | 639,925 | 01-12-2009 | 0 | 23.5 |
| CPICQ | Right | 09-11-2009 | 1:2.5 | 0.1 | 150,013,500 | 150,013,500 | 22-12-2009 | 0 | 0 |
| F&D | Right | 22-10-2009 | 5:1 | 20 | 2,500,000 | 1,860,075 | 01-12-2009 | 0 | 23.5 |
| BUSS | Right | 16-10-2009 | 1:2 | 0.05 | 1,575,000,000 | 1,575,000,000 | 10-11-2009 | 0.1 | 0.06 |

Export options: [CSV](#) [Excel](#) [XML](#)

COPYRIGHT 2007, ALL RIGHTS RESERVED, BUALUANG SECURITIES PLC.
TEL: 662-618-1471-3 EMAIL: CUST_SERVICE@BUALUANG.CO.TH
DISCLAIMER

Figure 5-21: Subscription

Subscription Rights

It will display on subscription rights and user can view by period of X-Date and Board Date.

Subscription Rights

Sort By : ☒ X-Date ☐ Board Date

Period From : 01/03/2009 To : 02/03/2010 [Go](#)

38 items found, displaying 1 to 20 [First/Prev] 1, 2 [Next/Last]

| | Securities | Rights to Subscribed | Allotted Shares (Shares) | Rights at Price (Holding : New) | Board Date | X-Date | Subscription Period | First Closing Price (Baht) | Latest Closing Price (Baht) |
|-----|------------|----------------------|--------------------------|---------------------------------|------------|------------|-------------------------|----------------------------|-----------------------------|
| 1. | GJS | W | 5,000,000,000 | 7.9405.1 et 0.03 | 06/11/2009 | 05/02/2010 | 03/03/2010 - 09/03/2010 | - | - |
| 2. | CK | S | 206,573,167 | 7.1 et 5.34 | 30/11/2009 | 03/02/2010 | 22/02/2010 - 26/02/2010 | 5.05 | 5.25 |
| 3. | CEN | W | 125,000,000 | 4.1 et 0.0 | 23/11/2009 | 12/01/2010 | --- | 2.68 | 2.44 |
| 4. | PLE | S | 546,148,856 | 1.1 et 1.0 | 14/11/2009 | 11/01/2010 | 01/02/2010 - 05/02/2010 | 1.28 | 1.13 |
| 5. | CAWOW | S | 402,000,899 | 1.1.34 et 0.45 | 26/11/2009 | 11/01/2010 | 29/01/2010 - 04/02/2010 | 0.48 | 0.47 |
| 6. | ASCON | S | 30,001,250 | 10.1 et 3.0 | 25/11/2009 | 05/01/2010 | 25/01/2010 - 29/01/2010 | 4 | 3.94 |
| 7. | CGS | W | 466,591,553 | 4.1 et 0.0 | 27/07/2009 | 14/12/2009 | 11/01/2010 - 15/01/2010 | 1.07 | 0 |
| 8. | CGS | S | 466,591,553 | 4.1 et 1.3 | 27/07/2009 | 14/12/2009 | 11/01/2010 - 15/01/2010 | 1.07 | 0 |
| 9. | LVT | W | 160,935,327 | 2.1 et 0.0 | 17/09/2009 | 03/12/2009 | --- | 3.02 | 2.56 |
| 10. | SUPER | S | 225,000,000 | 2.1 et 0.67 | 13/11/2009 | 26/11/2009 | 01/02/2010 - 05/02/2010 | 0.63 | 0.62 |
| 11. | GEN | S | 516,812,500 | 1.1 et 0.5 | 19/10/2009 | 23/11/2009 | 14/12/2009 - 18/12/2009 | 0.67 | 0.53 |
| 12. | GEN | W | 172,270,833 | 3.1 et 0.0 | 19/10/2009 | 23/11/2009 | 14/12/2009 - 18/12/2009 | 0.67 | 0.53 |
| 13. | EVER | S | 305,995,899 | 1.1 et 1.0 | 11/08/2009 | 10/11/2009 | 14/12/2009 - 18/12/2009 | 0.74 | 0.76 |
| 14. | PRI24 | W | 225,000,000 | 2.1 et 0.0 | 31/08/2009 | 06/11/2009 | --- | 0.7 | 0.55 |
| 15. | CAWOW | S | 150,000,000 | 2.1 et 1.0 | 29/09/2009 | 05/11/2009 | 24/11/2009 - 30/11/2009 | 0.88 | 0.86 |
| 16. | DEMCO | W | 43,516,000 | 7.1 et 0.0 | 10/09/2009 | 30/10/2009 | --- | 4.28 | 3.98 |
| 17. | UKEM | W | 165,000,000 | 4.1 et 0.0 | 11/08/2009 | 21/10/2009 | 05/11/2009 -- | 1.06 | 0.91 |
| 18. | SIRI | W | 736,814,346 | 2.1 et 0.0 | 04/12/2006 | 07/10/2009 | --- | 4.54 | 4.16 |
| 19. | CPNBF | S | 273,300,000 | 1.0.2505 et 8.9 | 16/07/2009 | 01/10/2009 | 16/10/2009 - 22/10/2009 | 9.15 | 9.15 |
| 20. | BLISS | S | 1,575,000,000 | 1.2 et 0.05 | 18/03/2009 | 25/09/2009 | 16/10/2009 - 22/10/2009 | 0.04 | 0 |

Export options: [CSV](#) | [Excel](#) | [XML](#)

© COPYRIGHT 2007, ALL RIGHTS RESERVED, BUALUANG SECURITIES PLC.
TEL. 662-618-1471-3 EMAIL: CUST_SERVICE@BUALUANG.CO.TH
DISCLAIMER

Figure 5-22: Subscription Rights

Chapter 6 Statistics

This section provides statistical records of securities based on fundamental measures and technical indicators.

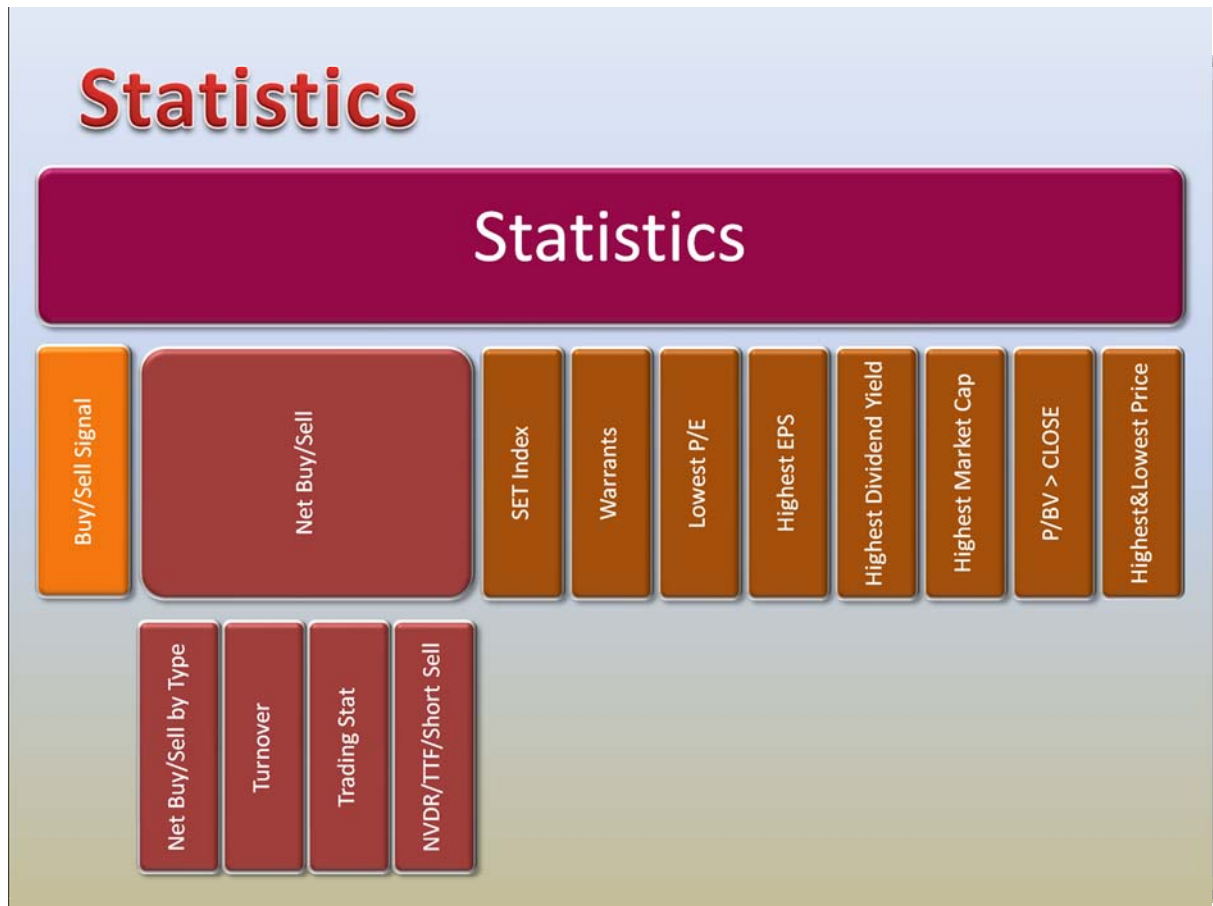

Diagram 4: Architecture of Statistic (Statistic)

Buy/Sell Signal

This section provides stock recommendations based on technical indicators that mark the Buy or Sell signals. Results run alphabetically from A-Z. Some results may have technical research papers related to the recommended stocks. There are five technical indicators in the

results as shown below:

1. Simple Moving Average: Shows a buy signal when SMA 5-day is higher than SMA 10-day backwards and shows a sell signal when SMA 10-day is higher than the SMA 5-day.
2. MACD: Shows a buy signal when MACD line crosses Average line higher. MACD shows a sell signal when MACD crosses Average line lower.
3. DI/14: Shows a buy signal when plus graph crosses minus graph higher and if the line is lower, it will show a sell signal.
4. RSI: Shows a buy signal when RSI line crosses Average line higher. It shows a sell signal when RSI crosses Average lower.
5. STO: Shows a buy signal when STO crosses Average higher. It shows a sell signal when STO crosses Average lower.

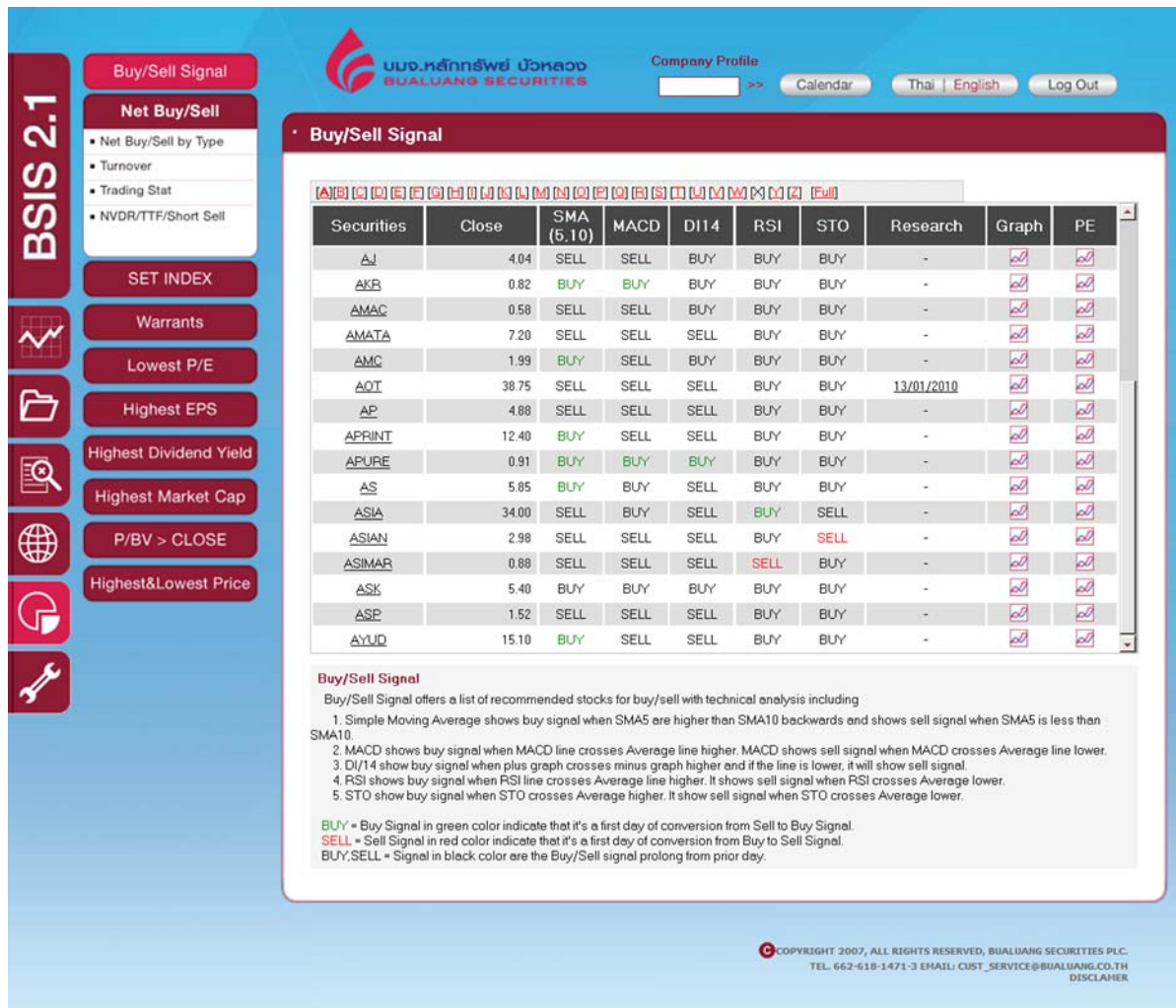

Figure 6-1: Buy/Sell Signal

Net Buy/Sell

Under this menu, you can find the following information: Net Buy/Sell by Investor Type, Turnover records, Trading Stat, and NVDR, TTF, Short Sell.

Net Buy/Sell by Type

This section provides you daily records of Net Buy/Sell by investor type. You can select the market between SET and MAI. Also, there are two views to choose i.e. Percentage view, and Net Value view.

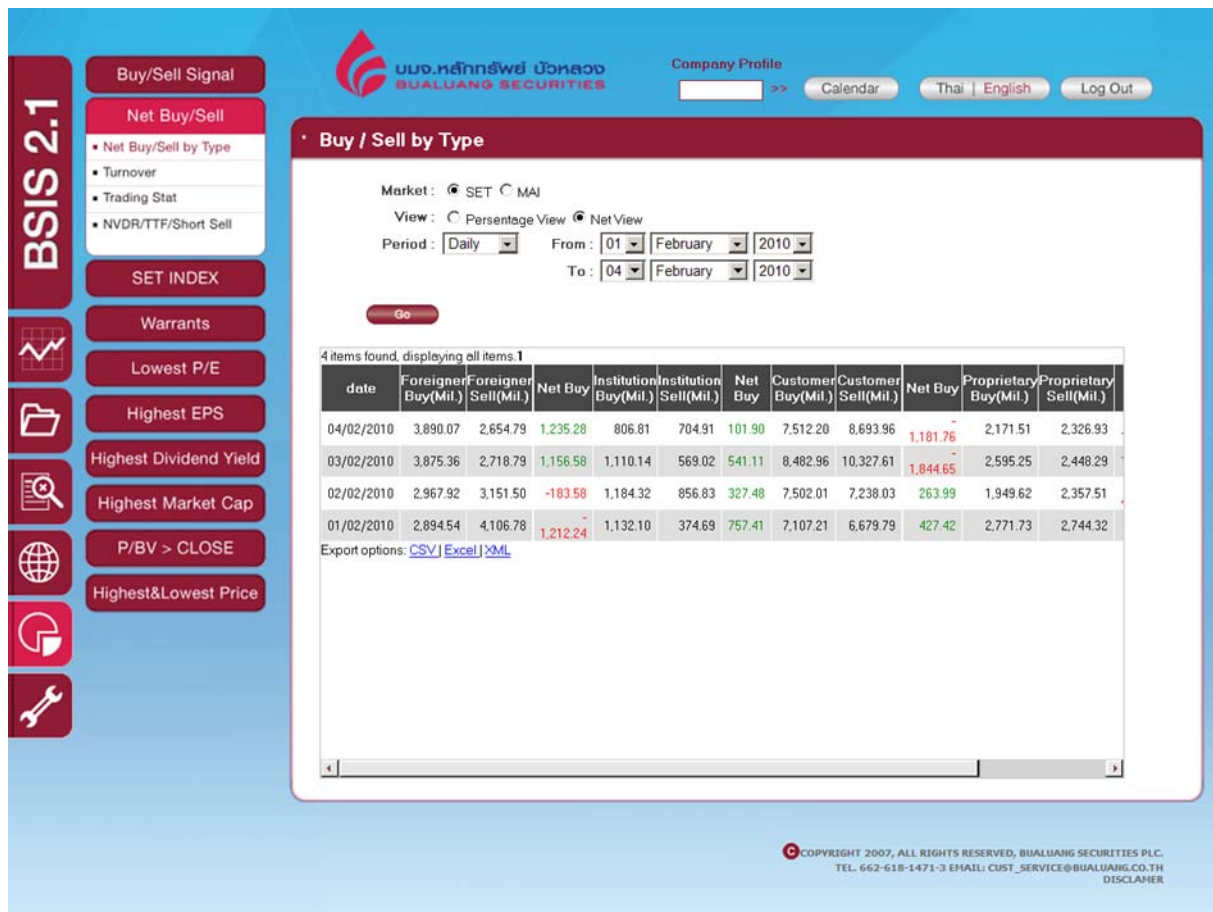

Figure 6-2: Net Buy/Sell by Type

Turnover

This section shows records of daily trading value. Results can be segregated by market, trading board, and by security type.

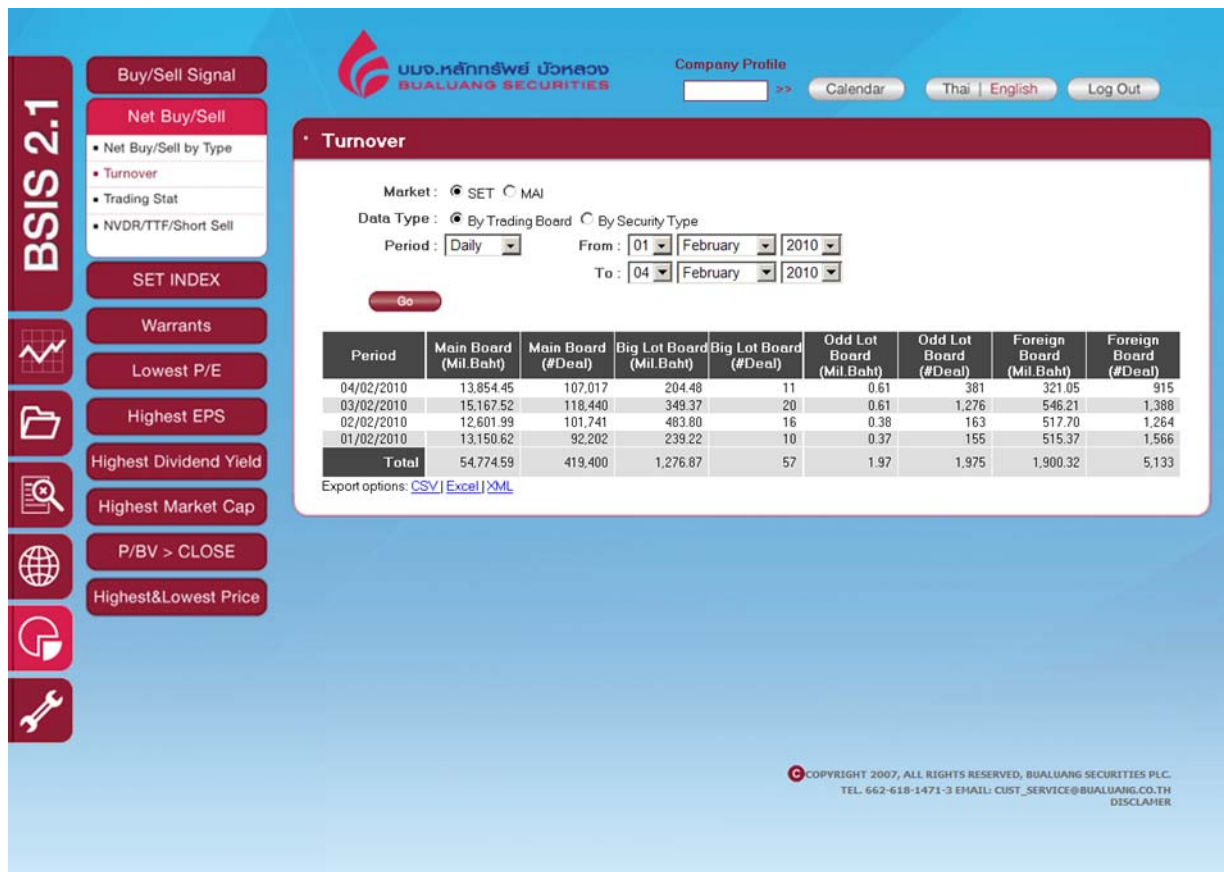
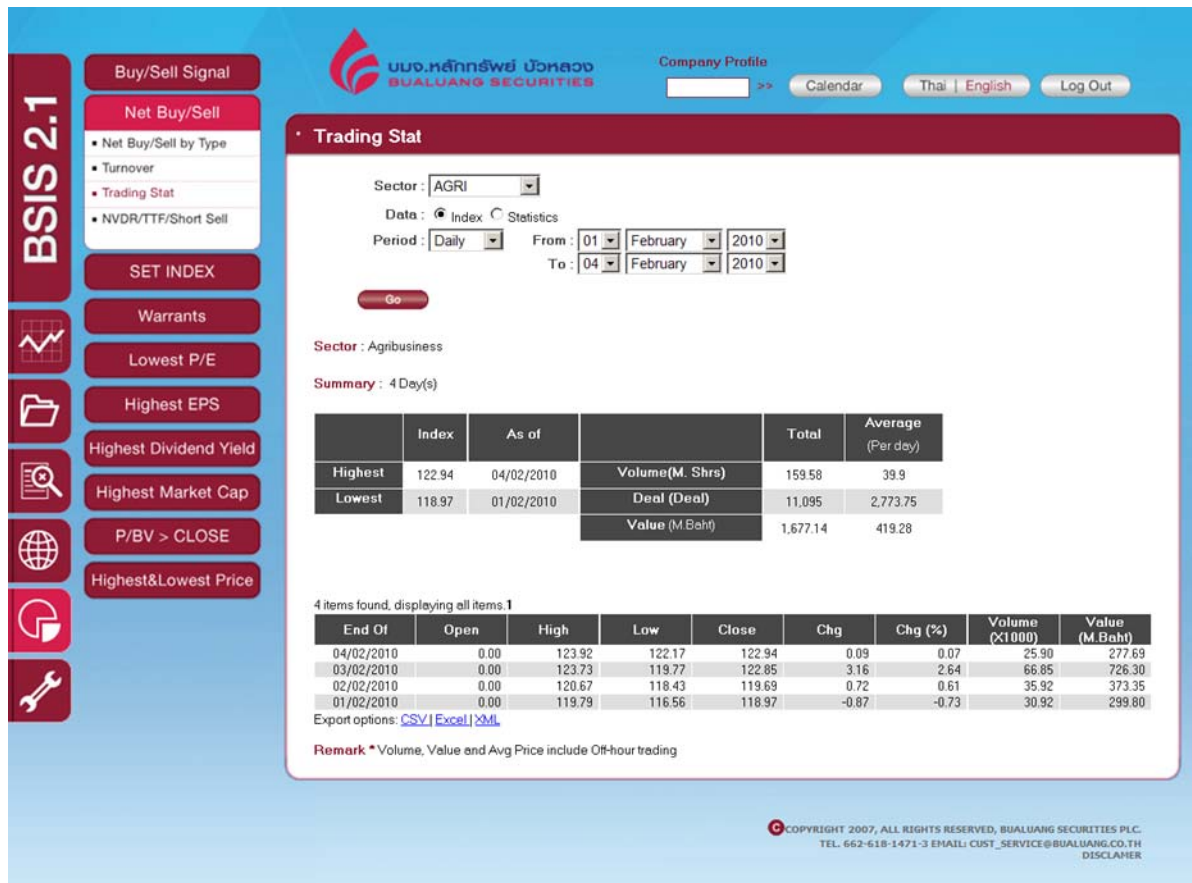

Figure 6-3: Turnover

Trading Stat

This section shows statistic records of selected sector. You can choose the type of results to be displayed between sector index and sector fundamental measures (P/E, P/BV, Div. Yield, Market Cap).

Trading Stat

Sector: **AGRI**

Data: ☒ Index ☐ Statistics

Period: **Daily** From: **01** **February** **2010** To: **04** **February** **2010**

Go

Sector: Agribusiness

Summary: 4 Day(s)

| | Index | As of | | Total | Average (Per day) |
|---------|--------|------------|-----------------|----------|-------------------|
| Highest | 122.94 | 04/02/2010 | Volume(M. Shrs) | 159.58 | 39.9 |
| Lowest | 118.97 | 01/02/2010 | Deal (Deal) | 11.095 | 2,773.75 |
| | | | Value (M.Baht) | 1,677.14 | 419.28 |

4 items found, displaying all items.1

| End Of | Open | High | Low | Close | Chg | Chg (%) | Volume (x1000) | Value (M.Baht) |
|------------|------|--------|--------|--------|-------|---------|----------------|----------------|
| 04/02/2010 | 0.00 | 123.92 | 122.17 | 122.94 | 0.09 | 0.07 | 25.90 | 277.69 |
| 03/02/2010 | 0.00 | 123.73 | 119.77 | 122.85 | 3.16 | 2.64 | 66.85 | 726.30 |
| 02/02/2010 | 0.00 | 120.67 | 118.43 | 119.69 | 0.72 | 0.61 | 35.92 | 373.35 |
| 01/02/2010 | 0.00 | 119.79 | 116.56 | 118.97 | -0.87 | -0.73 | 30.92 | 299.80 |

Export options: [CSV](#) | [Excel](#) | [XML](#)

Remark *Volume, Value and Avg Price include Off-hour trading

COPYRIGHT 2007, ALL RIGHTS RESERVED, BUALUANG SECURITIES PLC.
TEL. 662-618-1471-3 EMAIL: CUST_SERVICE@BUALUANG.CO.TH
DISCLAIMER

Figure 6-4: Trading Stat

NVDR/TTF/Short Sell

This section shows records of NVDR, TTF and Short Sell activities. Data include number of securities, companies, trading volume and value of both markets (SET and MAI).

Figure 6-5: NVDR

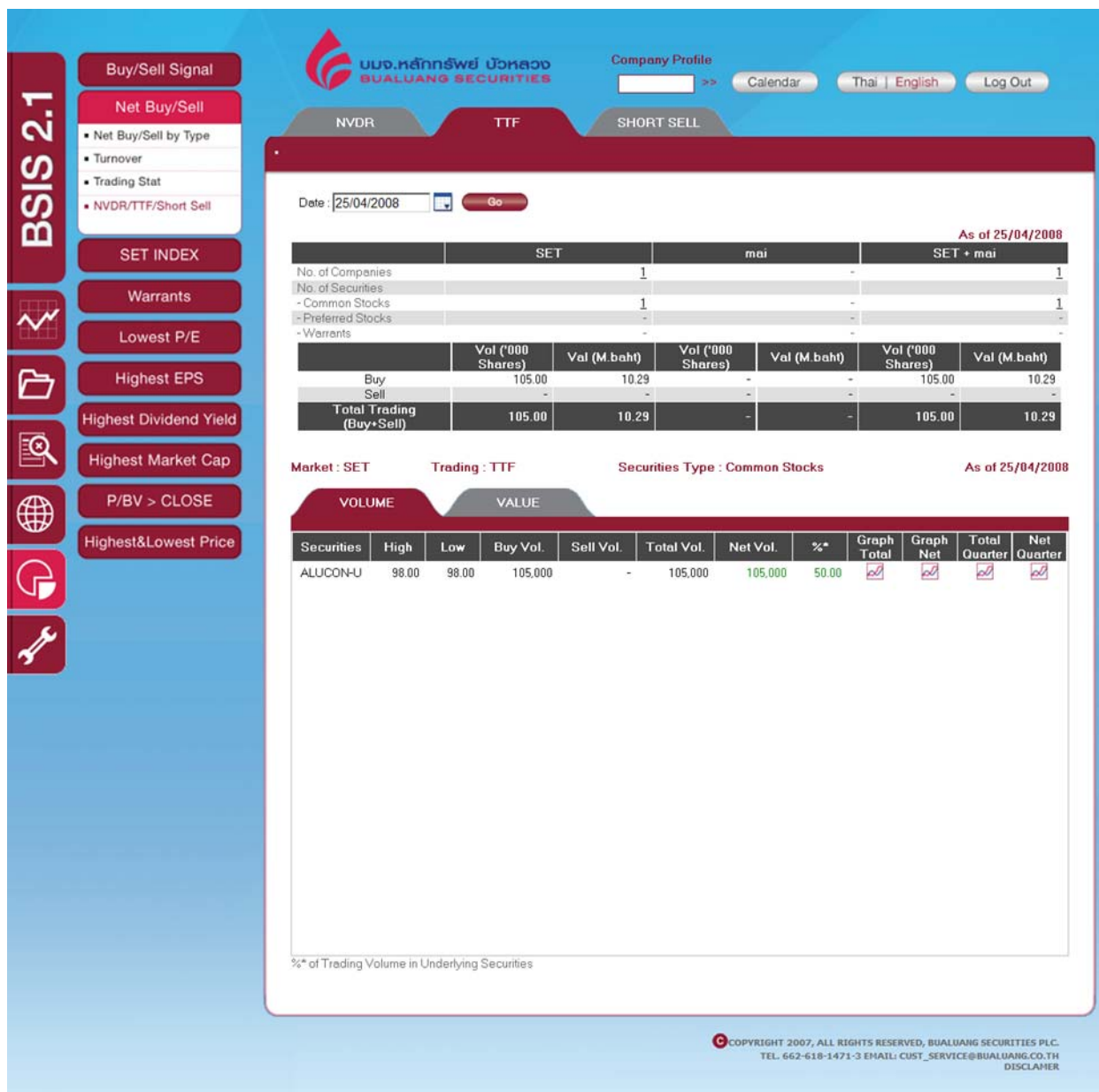

Figure 6-6: TTF

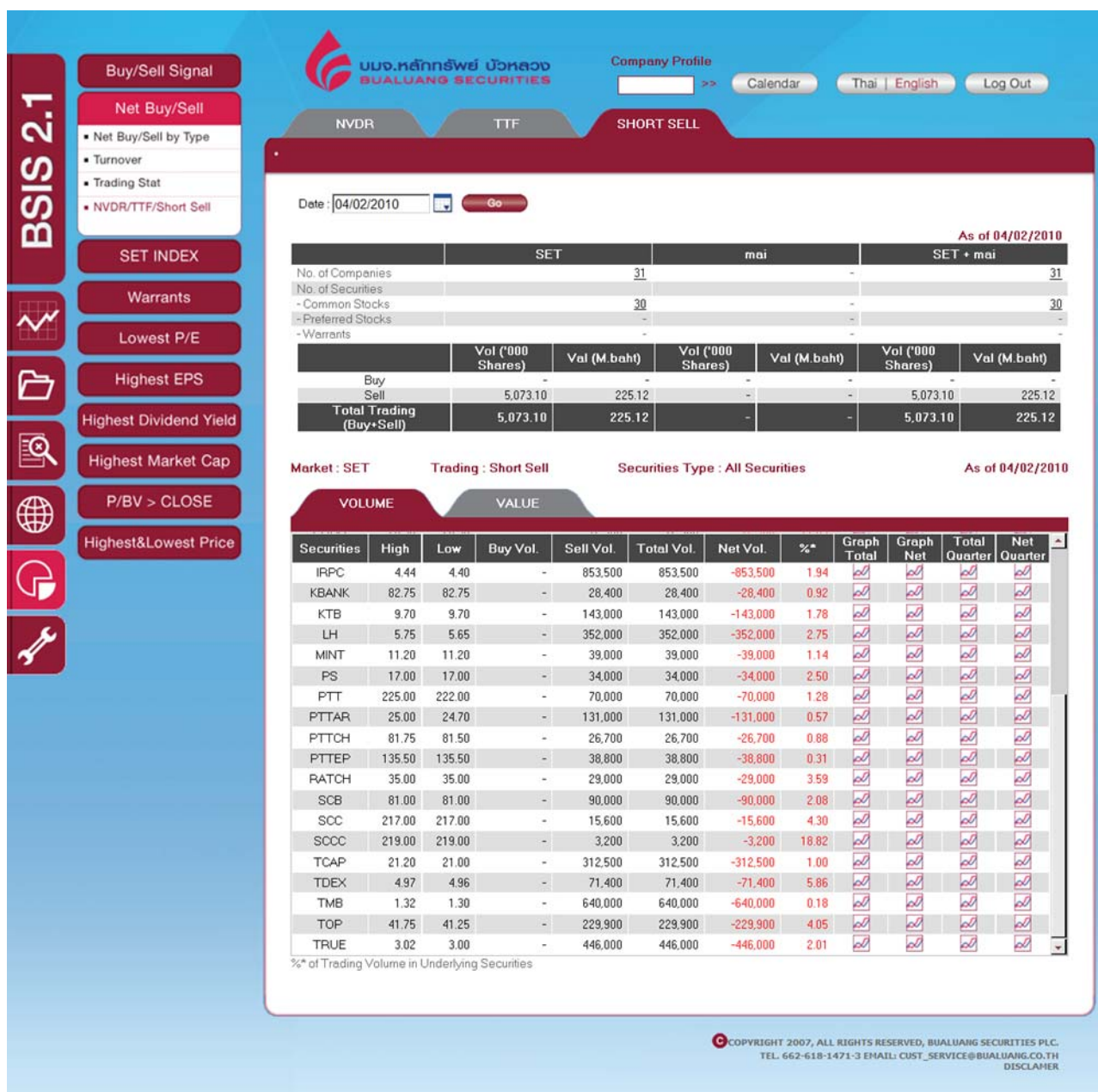

Figure 6-7: Short Sell

There are four types of graph in the Short Sell result page: Graph Total, Graph Net, Total Quarter, and Net Quarter.

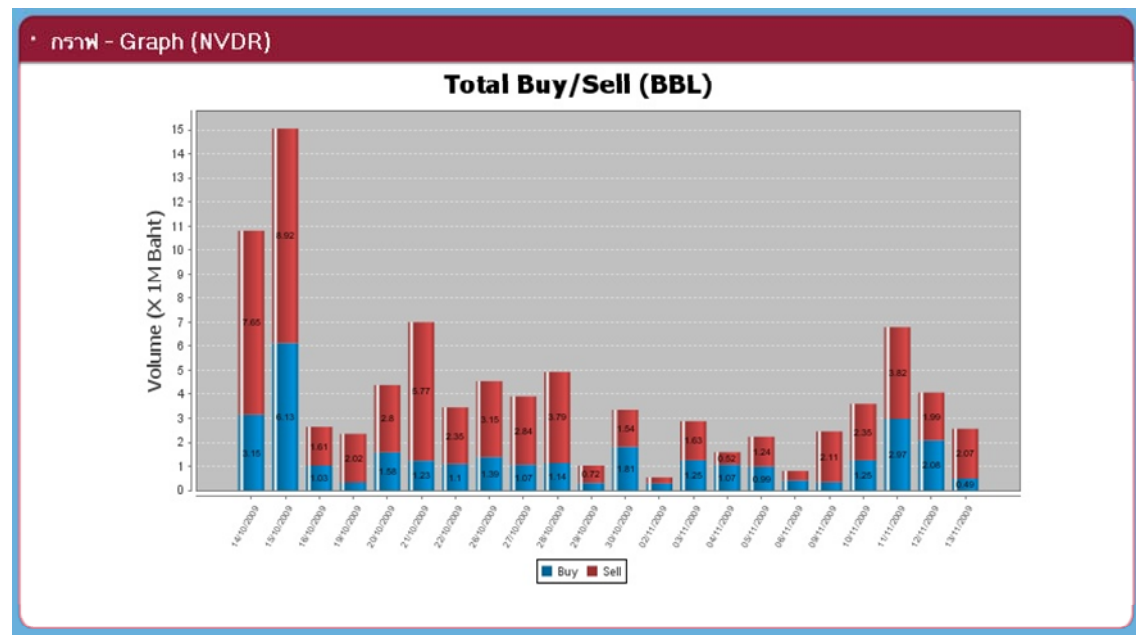

Figure 6-8: Graph of Total Buy/Sell

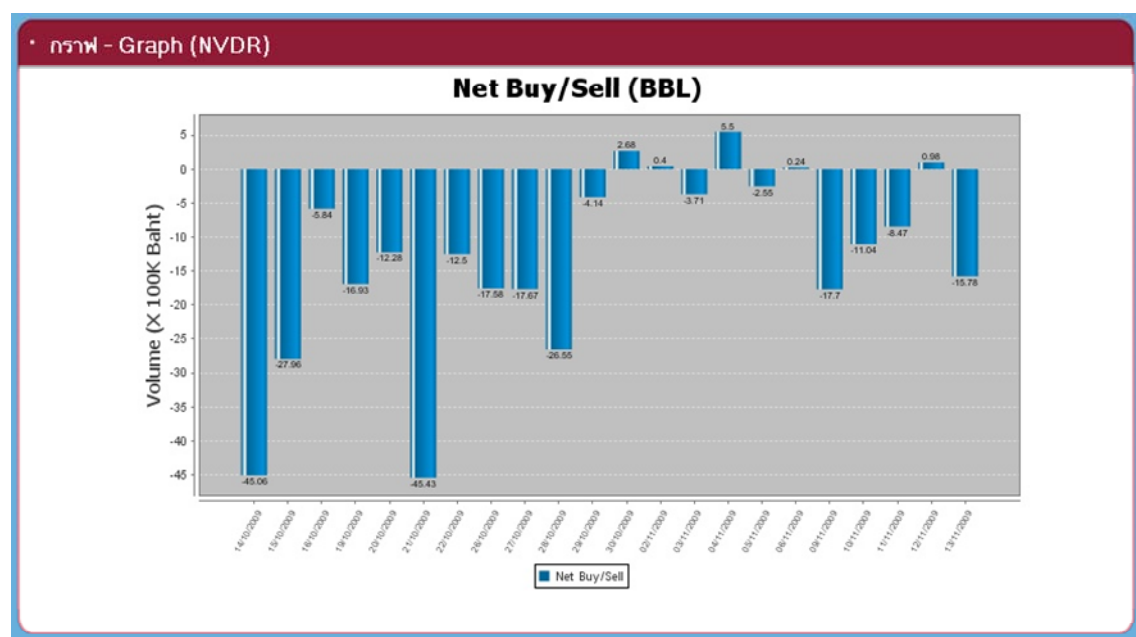

Figure 6-9: Graph of Net Buy/Sell

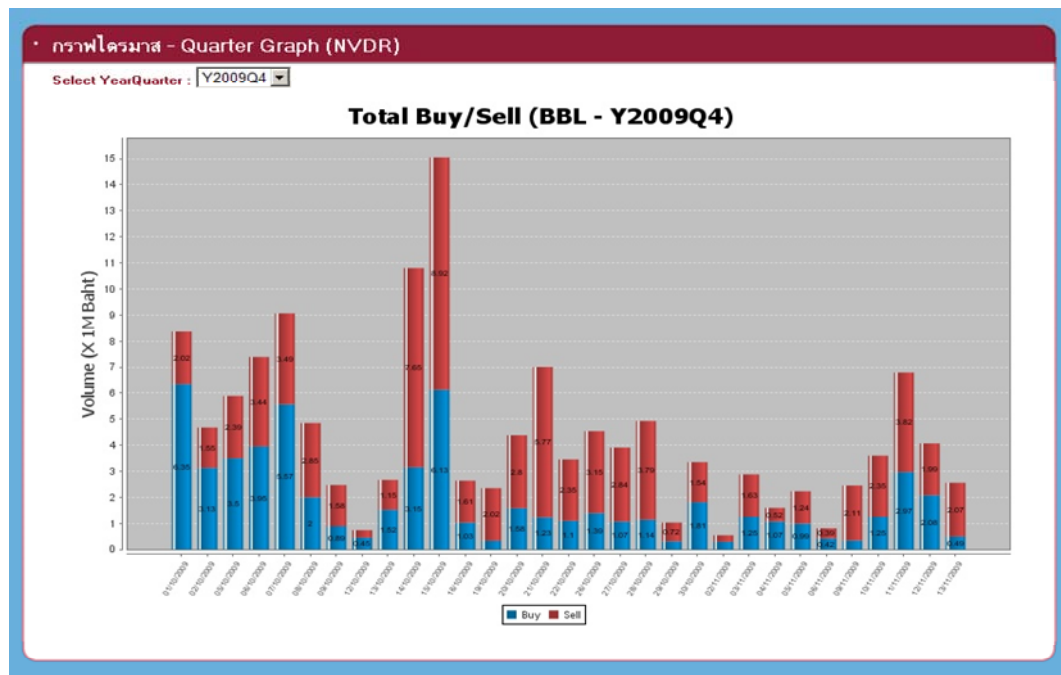

Figure 6-10: Graph of Total Buy/Sell by Quarter

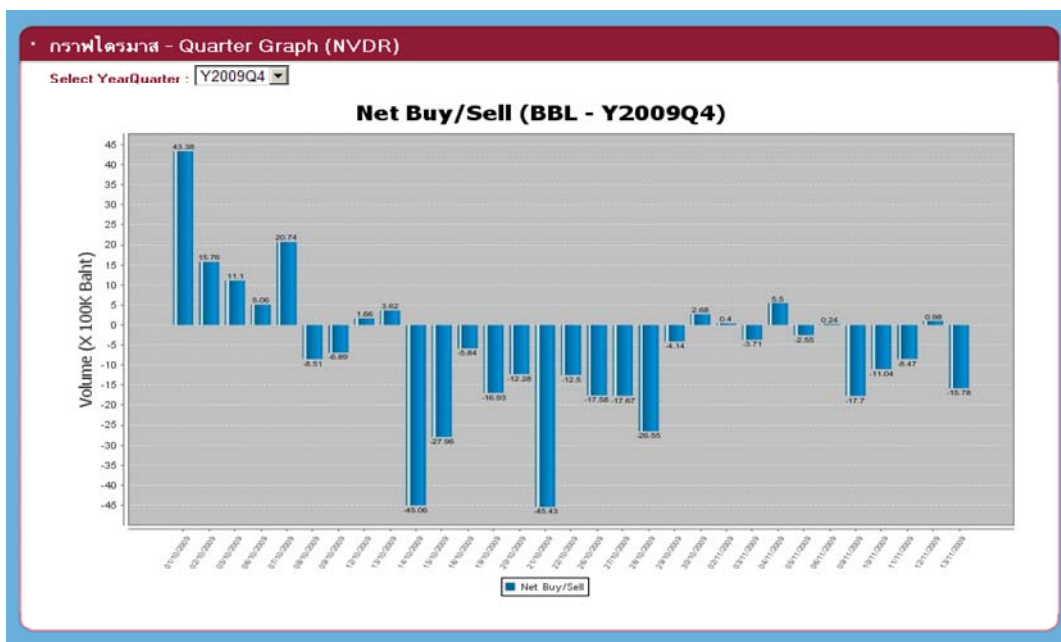

Figure 6-11: Graph of Net Buy/Sell by Quarter

SET INDEX

This section shows statistical index records of the four trading boards which are SET, SET50, SET100, and MAI. When the index closes higher compared to that of the previous day, the displayed number will be in green. On the other hand, when the index closes lower compared to that of the previous day, the number displayed will be in red.

SET

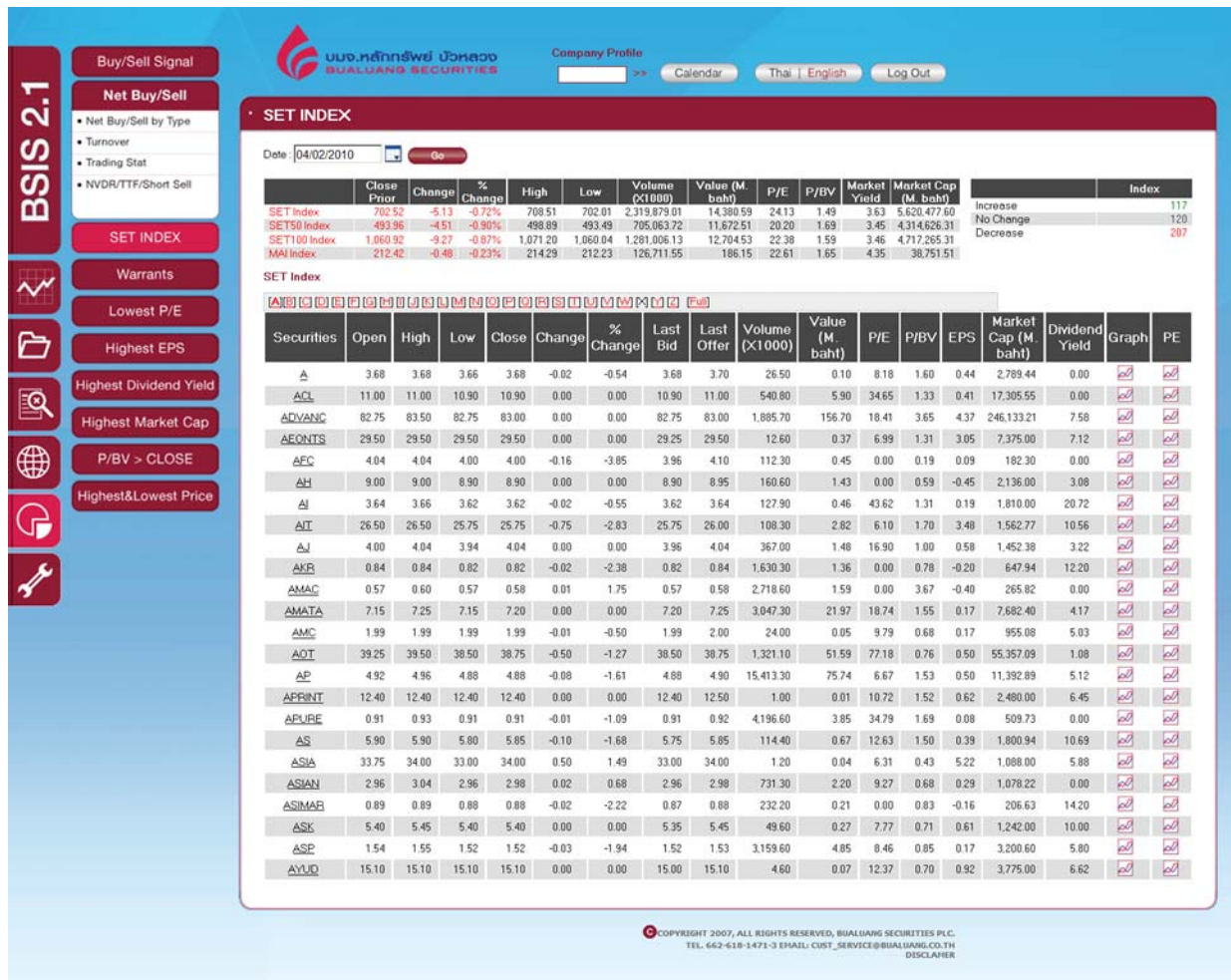

Figure 6-12: SET INDEX

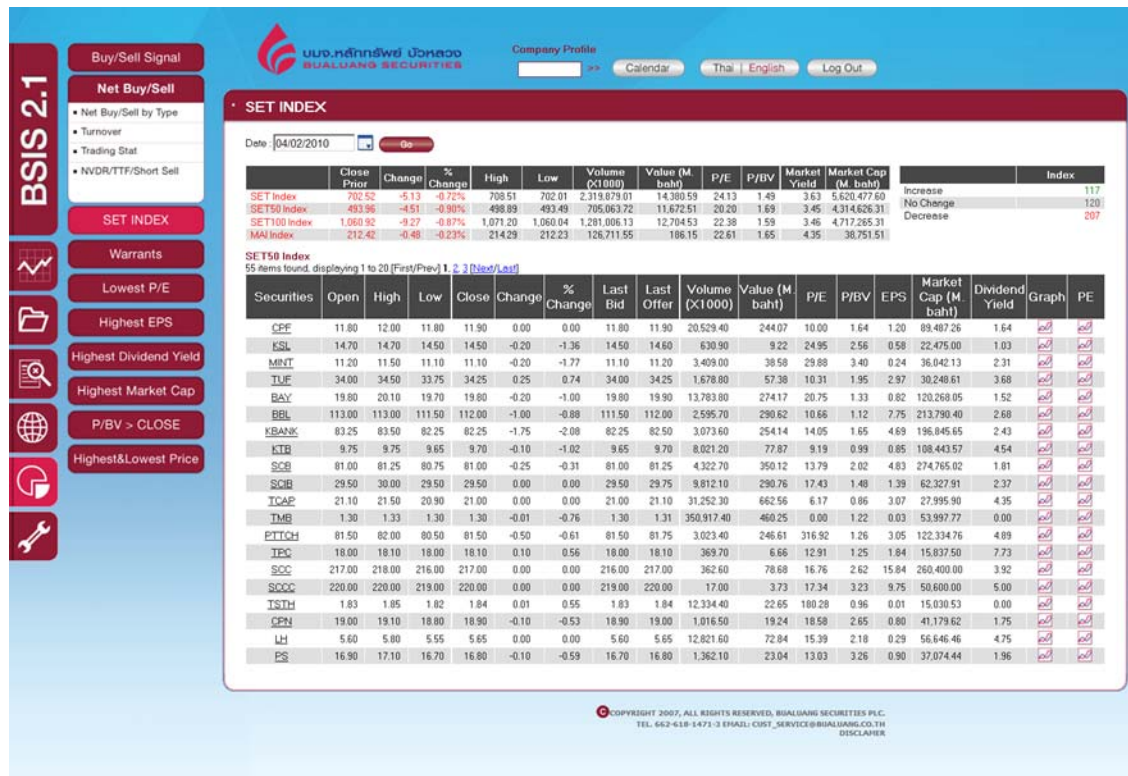

Figure 6-13: SET50 INDEX

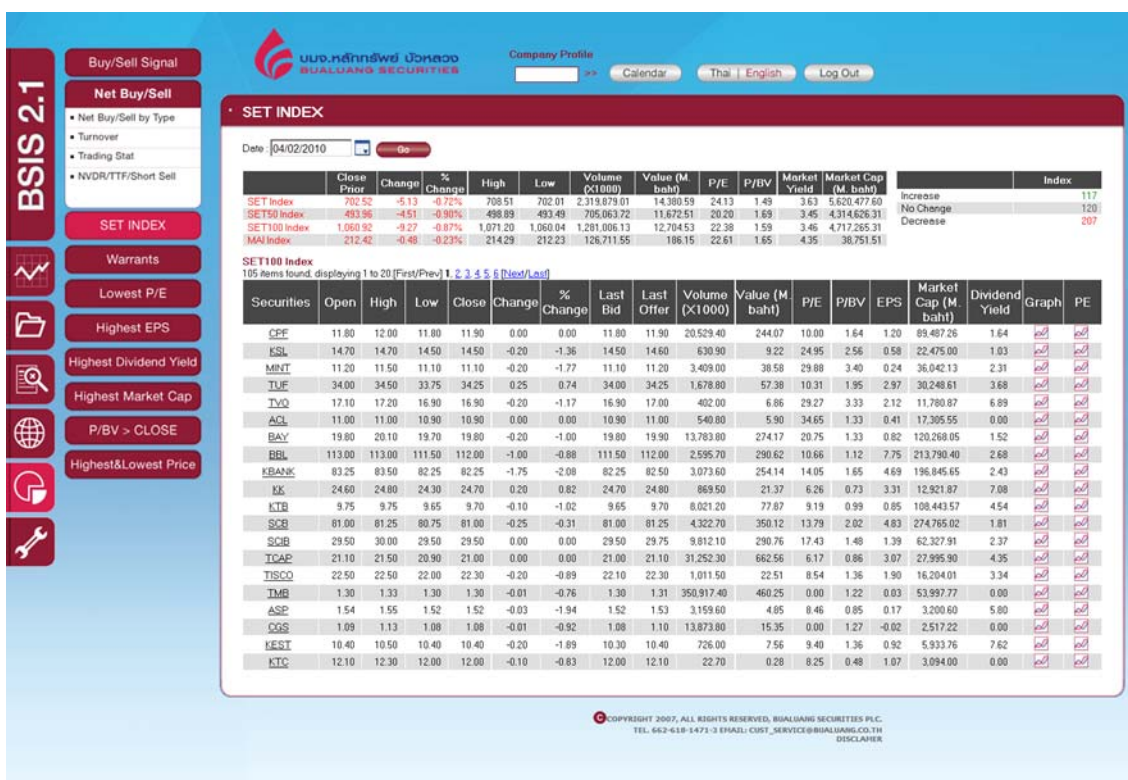

Figure 6-14: SET100 INDEX

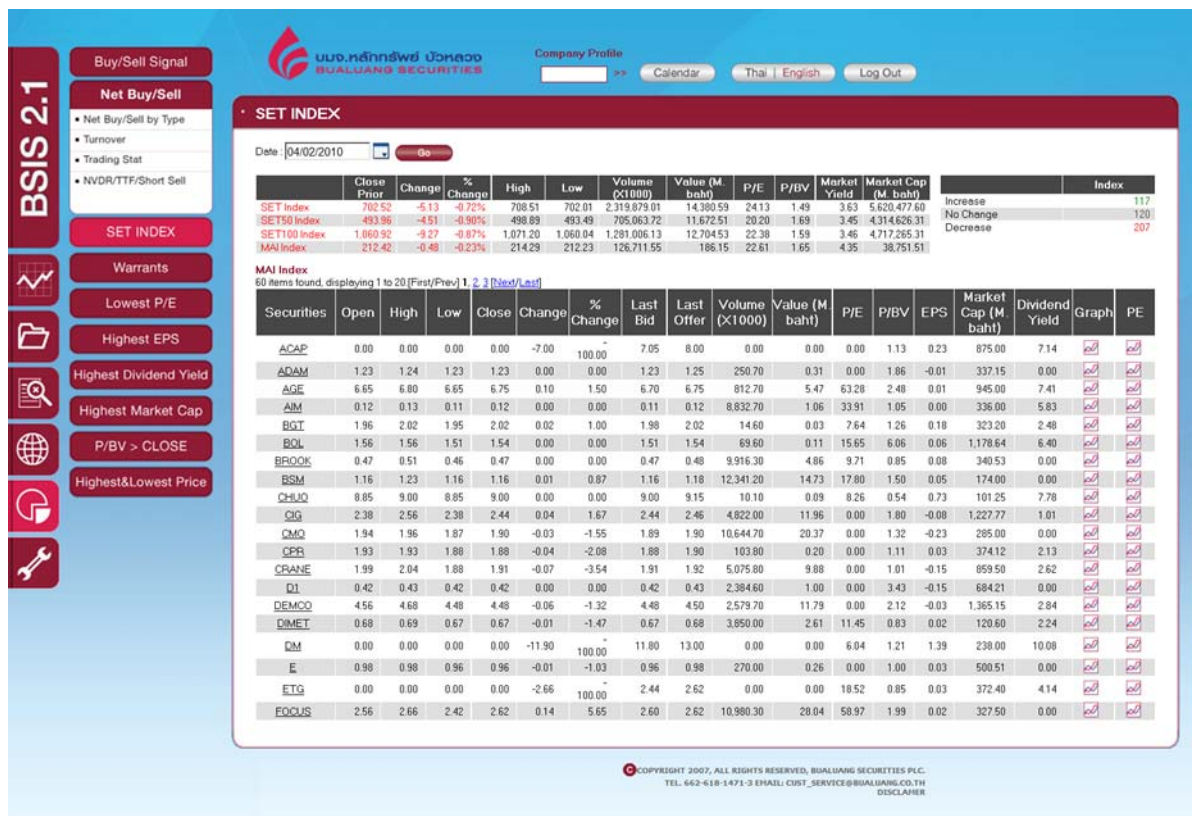

Figure 6-15: MAI INDEX

Warrants

This section gives you information on the warrants that are traded in the market. The results include a list of warrants, running alphabetically from A to Z, Exercise Price, Warrant Date of Expire, Intrinsic Value, Gearing Value, Warrant Graph.

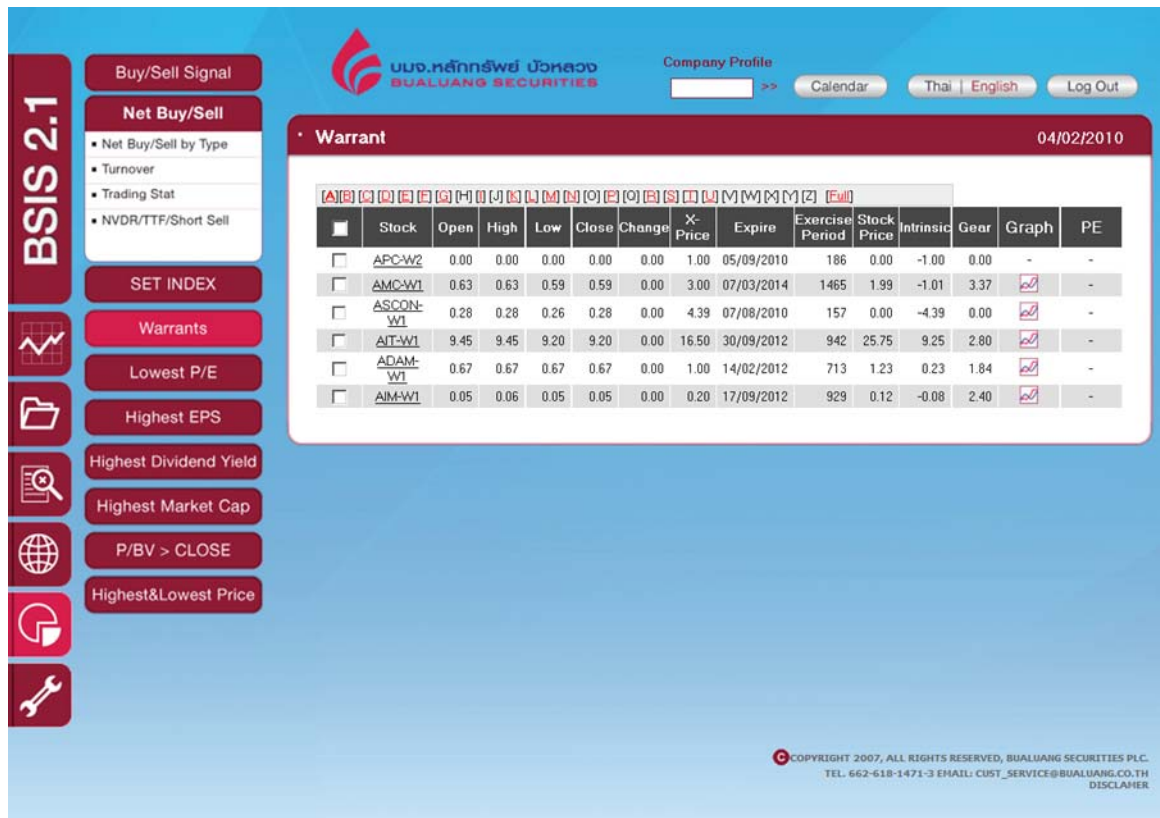

Figure 6-16: Warrants

Lowest P/E

In this section you will find a list of thirty securities with lowest P/E values. Please note that results are as of the previous trading day and do not include zero P/E value.

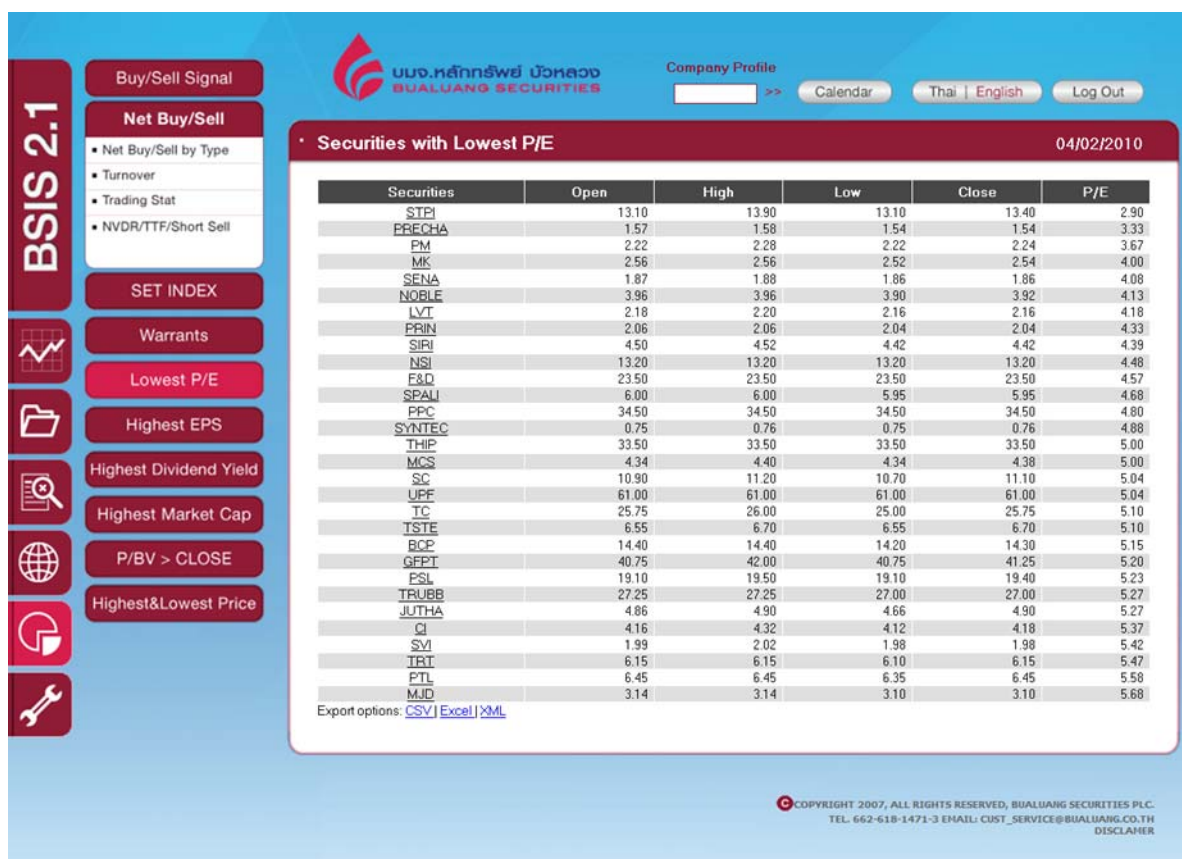

Figure 6-17: Securities with Lowest P/E

Highest EPS

This section shows a list of thirty securities with highest earning per share (EPS). Results are as of the previous trading.

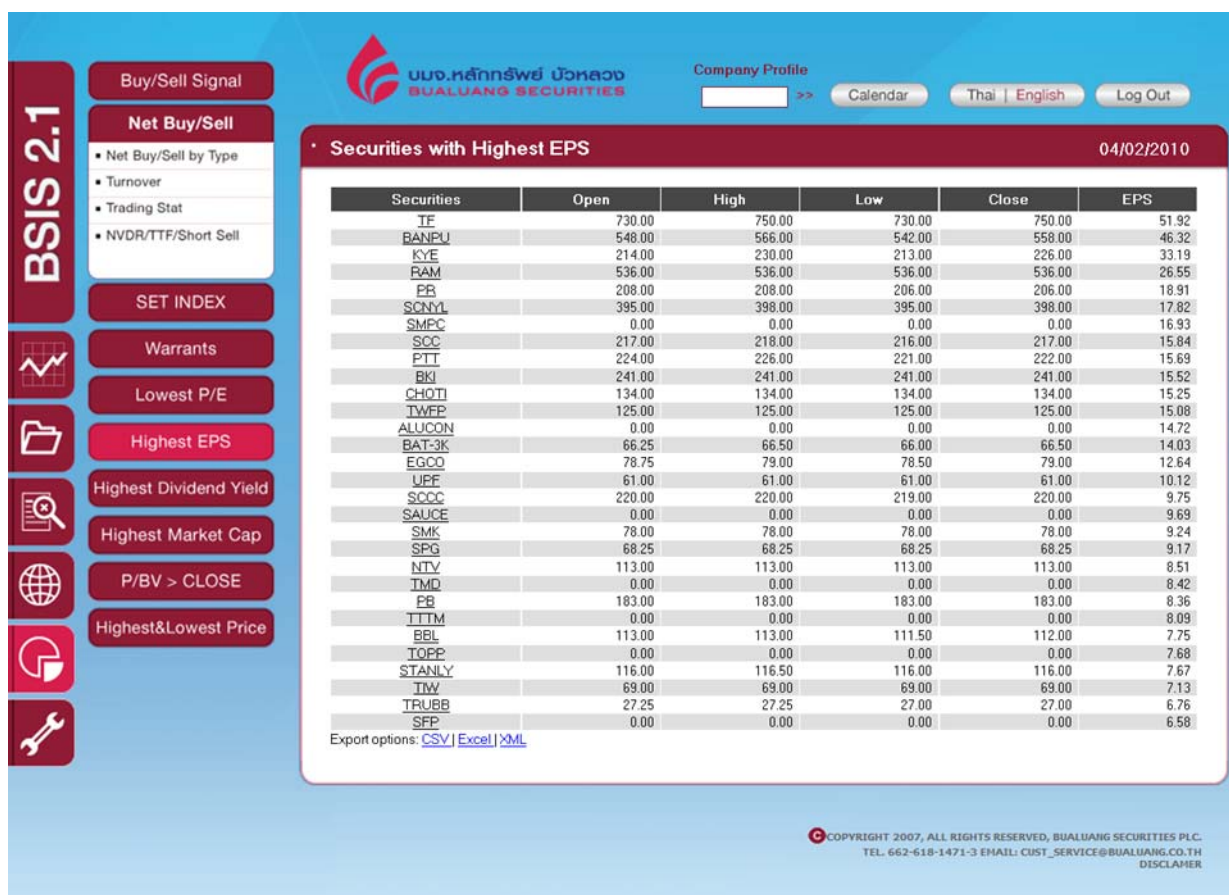

Figure 6-18: Securities with Highest EPS

Highest Dividend Yield

This section shows a list of thirty securities with highest dividend yield. Results are as of the previous trading.

Figure 6-19: Securities with Highest Dividend Yield

Highest Market Cap

This section shows a list of thirty securities with highest Market Capitalization (Market Cap). Results are as of the previous trading.

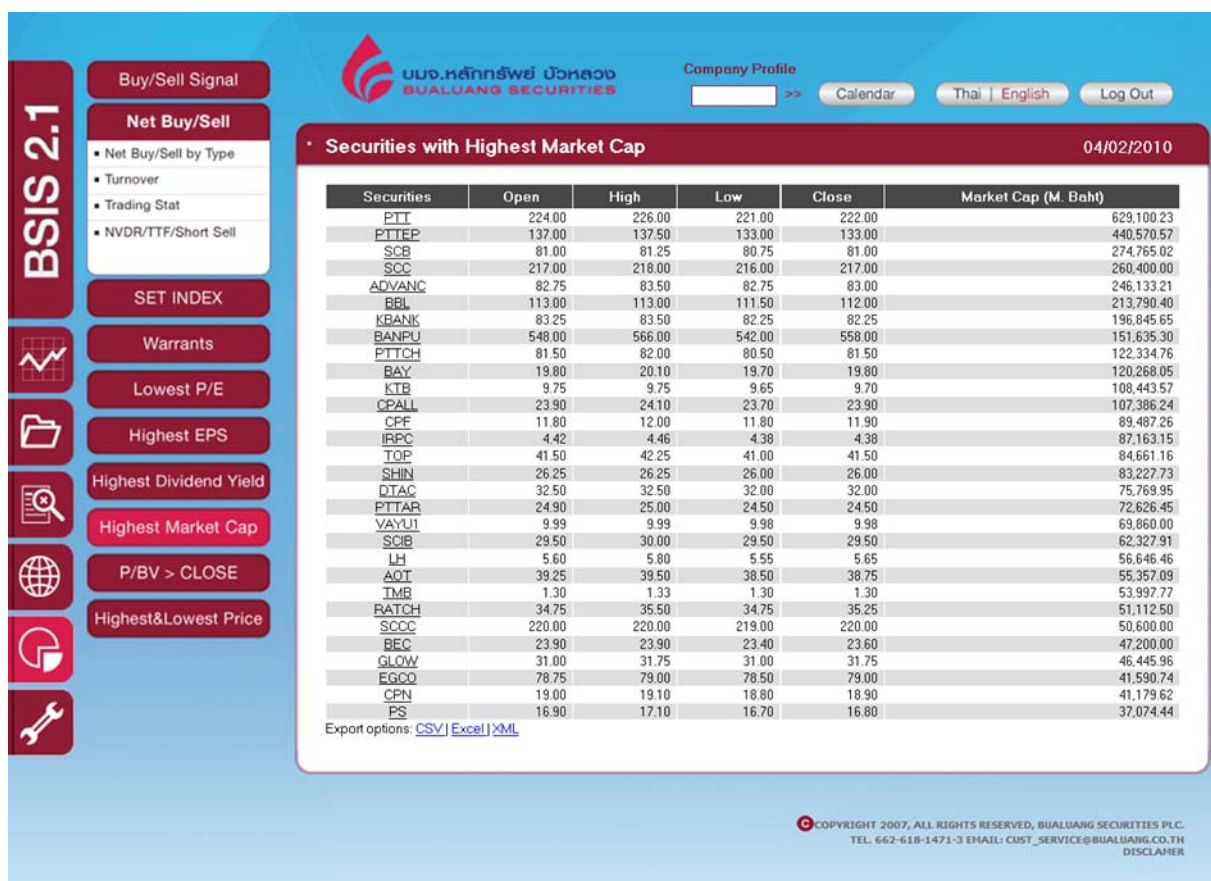

Figure 6-20: Securities with Highest Market Cap

P/BV > Close

This section shows a list of thirty securities ranked from the stock with the highest value of the difference between its P/BV and Close Price. Results are as of the previous trading day.

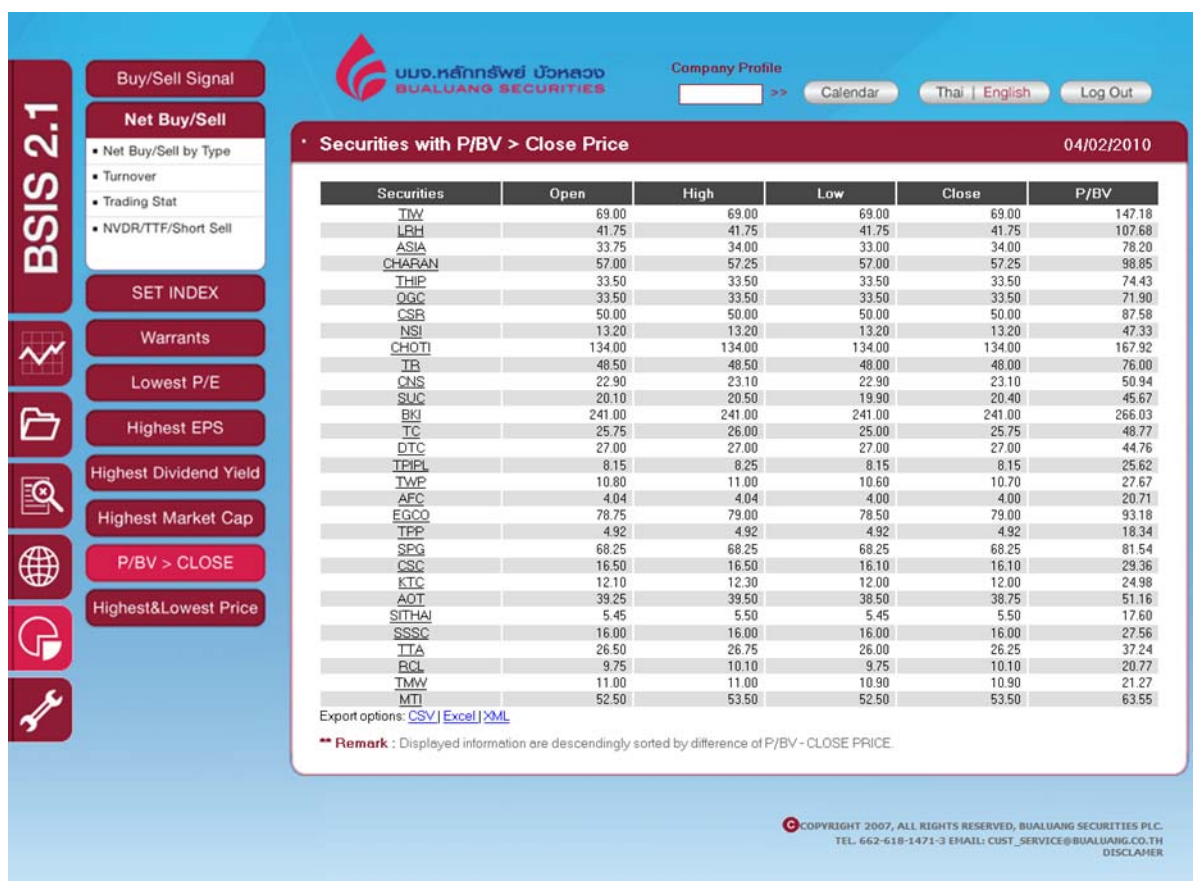

Figure 6-21: Securities with P/BV > CLOSE

Highest & Lowest Price

Highest Price

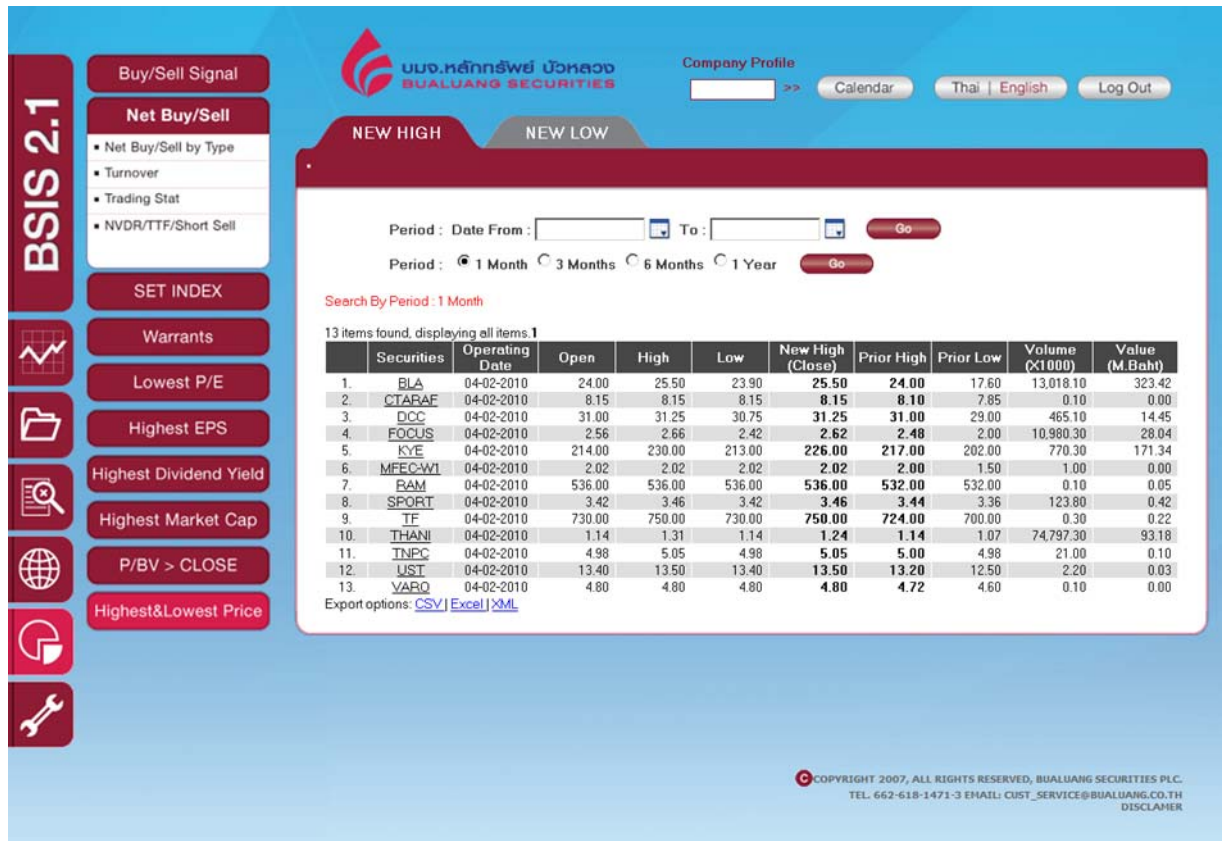

Figure 6-22: Securities with Highest Price (by period)

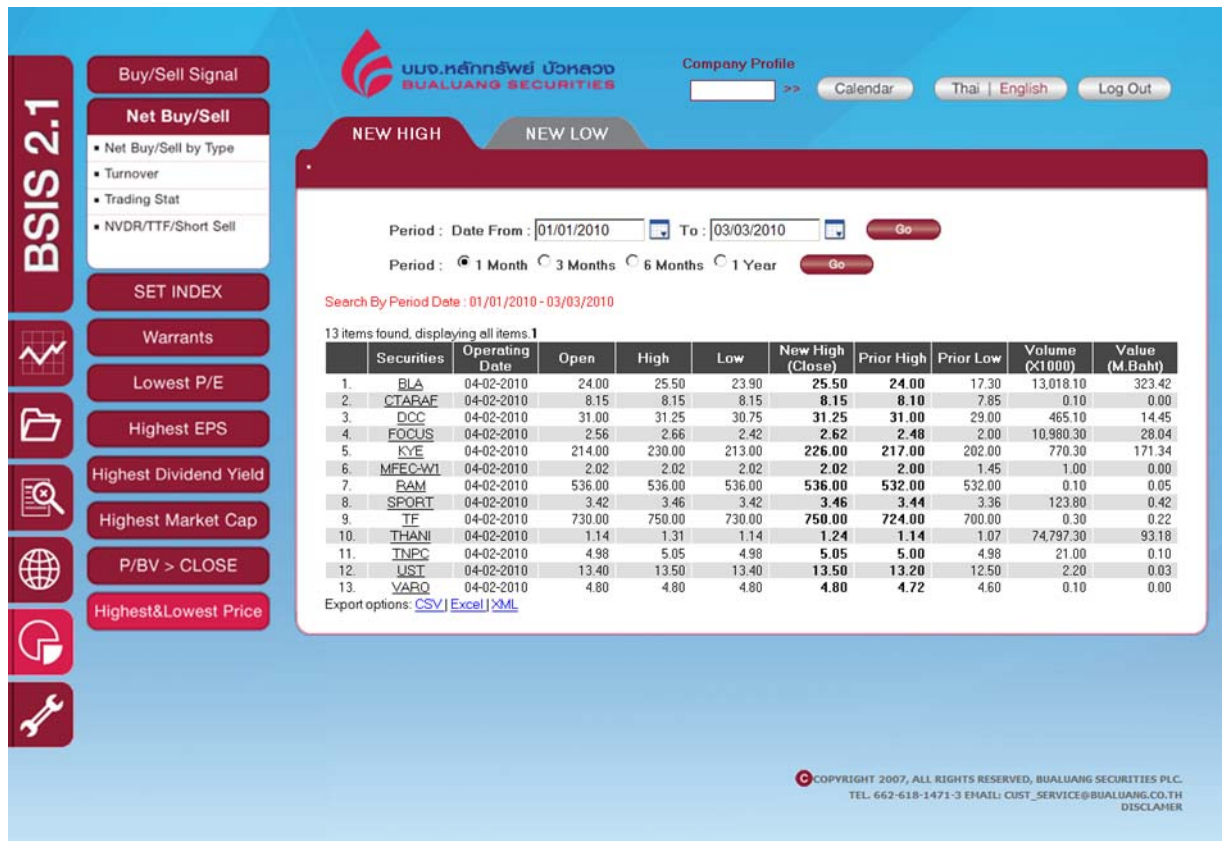

Figure 6-23: Securities with Highest Price (by date period)

Lowest Price

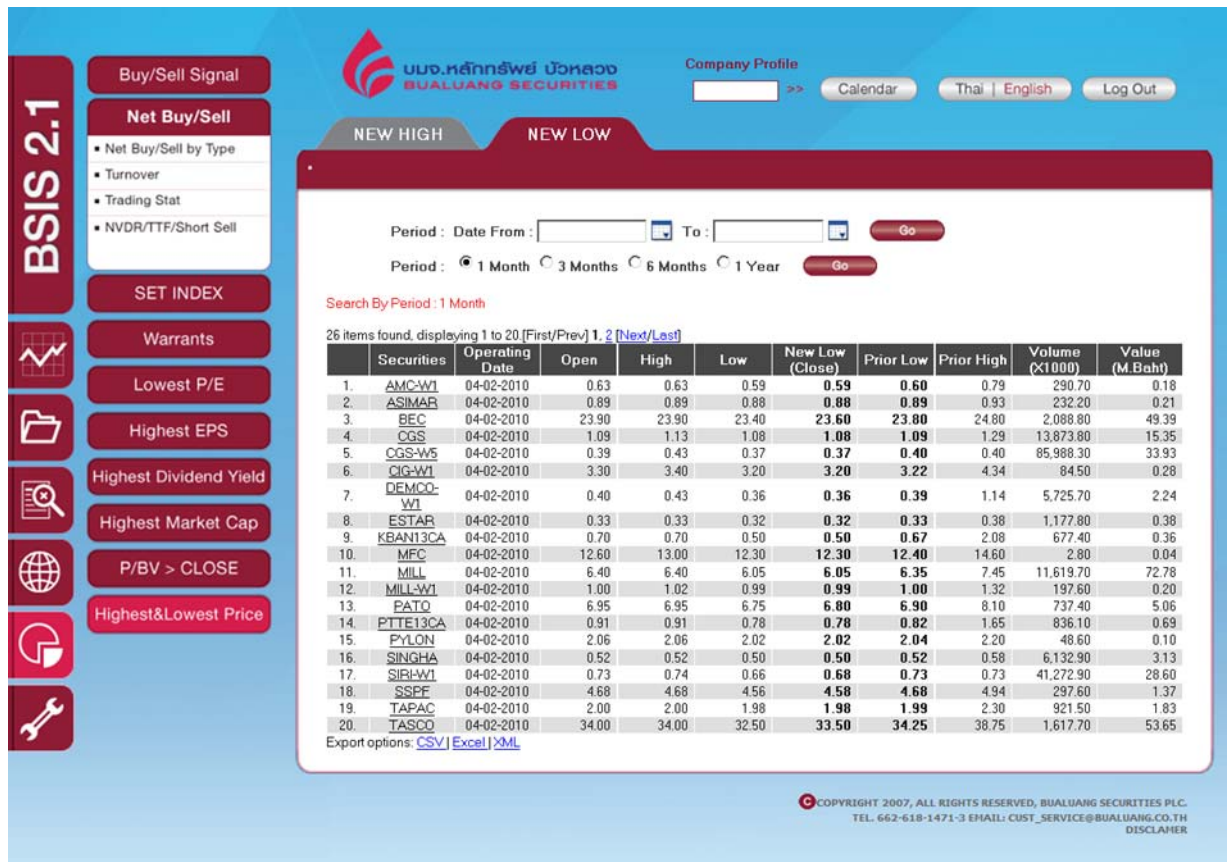

Figure 6-24: Securities with Lowest Price (by period)

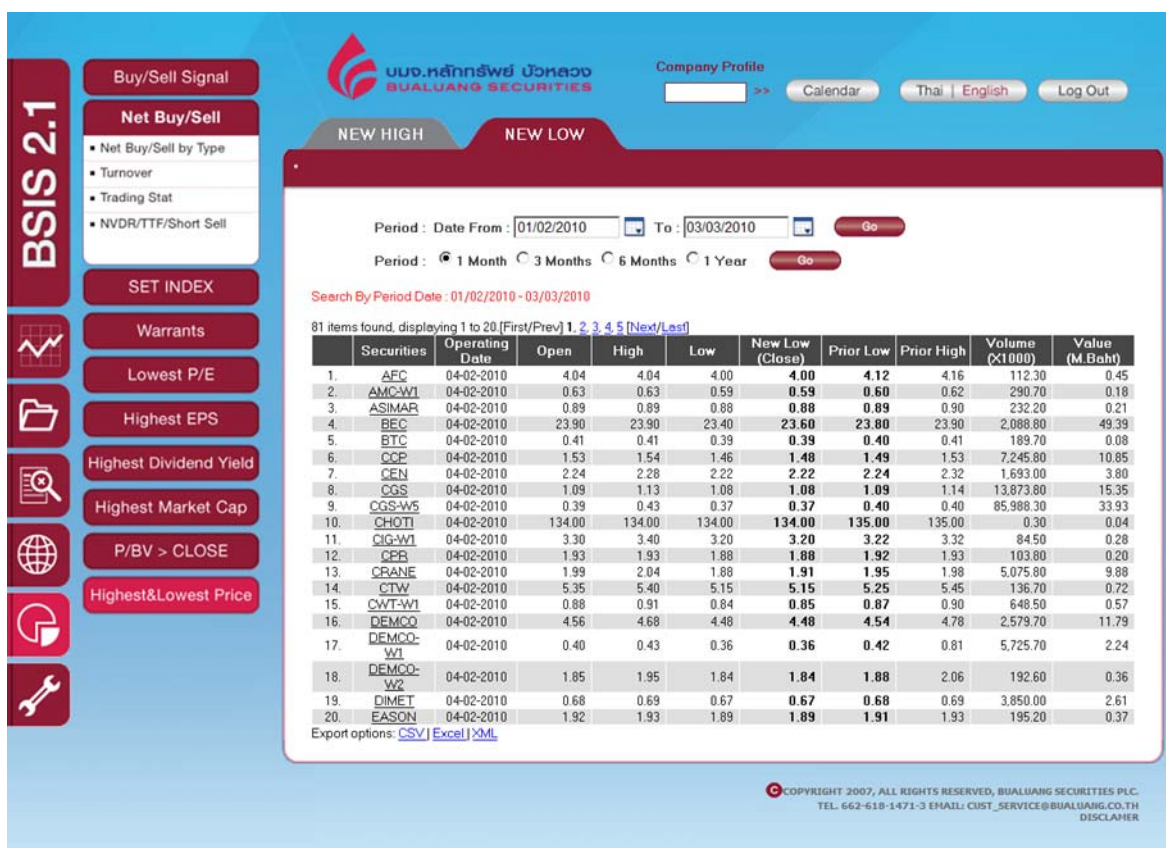

Figure 6-25: Securities with Lowest Price (by date period)

Chapter 7 Company Info

The Company Info function lets you find information of your interested stock by entering a stock symbol in the box provided. The results of your search are divided into three information categories i.e. Company Information, Financial Information, and Other Information.

Diagram 5: Architecture of Company Info

Company Information

This section is comprised of information about Director, Shareholding, Profile, Summarize. You can click on one of the four links to view the information of the stock you are interested in.

Director

In this part, it shows a list of people who are in the board of director in the company of your selected stock. The results also allow you to view each director's positions in other companies.

BSIS 2.1

บมจ.หลักทรัพย์ บัวหลวง
BUALUANG SECURITIES

Company Profile
 >>
 [Calendar](#)
[Thai](#) | [English](#)
[Log Out](#)

Company Information

- Director
- Shareholding
- Profile
- Summarize

Financial Information

- Financial Statement
- Right & Benefits
- Capital Movement
- Investment

Other Information

- Sign History
- Company News
- Trading Data

Director

Company Name : BANGKOK BANK PUBLIC COMPANY LIMITED

| | Board of Director | Position | Positions in other companies |
|-----|------------------------------------|--|------------------------------|
| 1. | Mr.CHATRI SOPHONPANICH | CHAIRMAN | VIEW |
| 2. | Mr.KOSIT PANPIEMRAS | CHAIRMAN OF THE BOARD OF EXECUTIVE DIRECTORS | VIEW |
| 3. | Mr.STAPORN KAVITANON | VICE CHAIRMAN OF THE BOARD | VIEW |
| 4. | Mr.CHARTSIRI SOPHONPANICH | PRESIDENT | VIEW |
| 5. | Mr.SINGH TANGTASWAS | MANAGING DIRECTOR | VIEW |
| 6. | Mr.KOSIT PANPIEMRAS | DIRECTOR | VIEW |
| 7. | Mr.CHARN SOPHONPANICH | DIRECTOR | VIEW |
| 8. | Mr.DEJA TULANANDA | DIRECTOR | VIEW |
| 9. | Mr.PITI SITHI-AMNUAI | DIRECTOR | VIEW |
| 10. | Mr.AMORN CHANDARASOMBOON | DIRECTOR | VIEW |
| 11. | Mr.TEERA APHAWONGSE | DIRECTOR | VIEW |
| 12. | Mr.PRASONG UTHAISANGCHAI | DIRECTOR | VIEW |
| 13. | Mr.SUVARN THANSATHIT | DIRECTOR | VIEW |
| 14. | ADM.PRACHET SIRIDEJ | INDEPENDENT DIRECTOR | VIEW |
| 15. | H.S.H. PRINCEMONGKOLCHALEAM YUGALA | DIRECTOR | VIEW |
| 16. | Mr.KANUNG LUCHAI | INDEPENDENT DIRECTOR | VIEW |
| 17. | Mr.PHORNTHEP PHORNPRAPHA | INDEPENDENT DIRECTOR | VIEW |
| 18. | Mrs.GASINEE WITOONCHART | INDEPENDENT DIRECTOR | VIEW |
| 19. | Mr.KOVIT POSHYANANDA | INDEPENDENT DIRECTOR | VIEW |
| 20. | H.S.H. PRINCEMONGKOLCHALEAM YUGALA | INDEPENDENT DIRECTOR | VIEW |
| 21. | Mr.JOTI BHOKAVANIJ | CHAIRMAN OF THE AUDIT COMMITTEE | VIEW |
| 22. | ADM.PRACHET SIRIDEJ | CHAIRMAN OF THE AUDIT COMMITTEE | VIEW |
| 23. | Mr.KANUNG LUCHAI | AUDIT COMMITTEE | VIEW |
| 24. | H.S.H. PRINCEMONGKOLCHALEAM YUGALA | AUDIT COMMITTEE | VIEW |
| 25. | ADM.PRACHET SIRIDEJ | AUDIT COMMITTEE | VIEW |
| 26. | Mrs.GASINEE WITOONCHART | AUDIT COMMITTEE | VIEW |

Export options: [CSV](#) | [Excel](#) | [XML](#)

COPYRIGHT 2007, ALL RIGHTS RESERVED, BUALUANG SECURITIES PLC.
 TEL: 662-618-1471-3 EMAIL: CUST_SERVICE@BUALUANG.CO.TH
 DISCLAIMER

Figure 7-1: Director

• Position in other companies

Name : Mr.CHATRI SOPHONPANICH

| | Symbol | Company | Position |
|----|--------|--|----------|
| 1. | BBL | BANGKOK BANK PUBLIC COMPANY LIMITED | DIRECTOR |
| 2. | BBL | BANGKOK BANK PUBLIC COMPANY LIMITED | CHAIRMAN |
| 3. | DTC | DUSIT THANI PUBLIC COMPANY LIMITED | DIRECTOR |
| 4. | DTC | DUSIT THANI PUBLIC COMPANY LIMITED | CHAIRMAN |
| 5. | TTI | THAI TEXTILE INDUSTRY PUBLIC COMPANY LIMITED | CHAIRMAN |
| 6. | BH | BUMRUNGRAD HOSPITAL PUBLIC COMPANY LIMITED | DIRECTOR |
| 7. | SHANG | SHANGRI-LA HOTEL PUBLIC COMPANY LIMITED | DIRECTOR |

CLOSE

7-2: Position in other companies

Shareholding

This section shows a list of major shareholders in ranking, running from the one with the highest shareholding proportion.

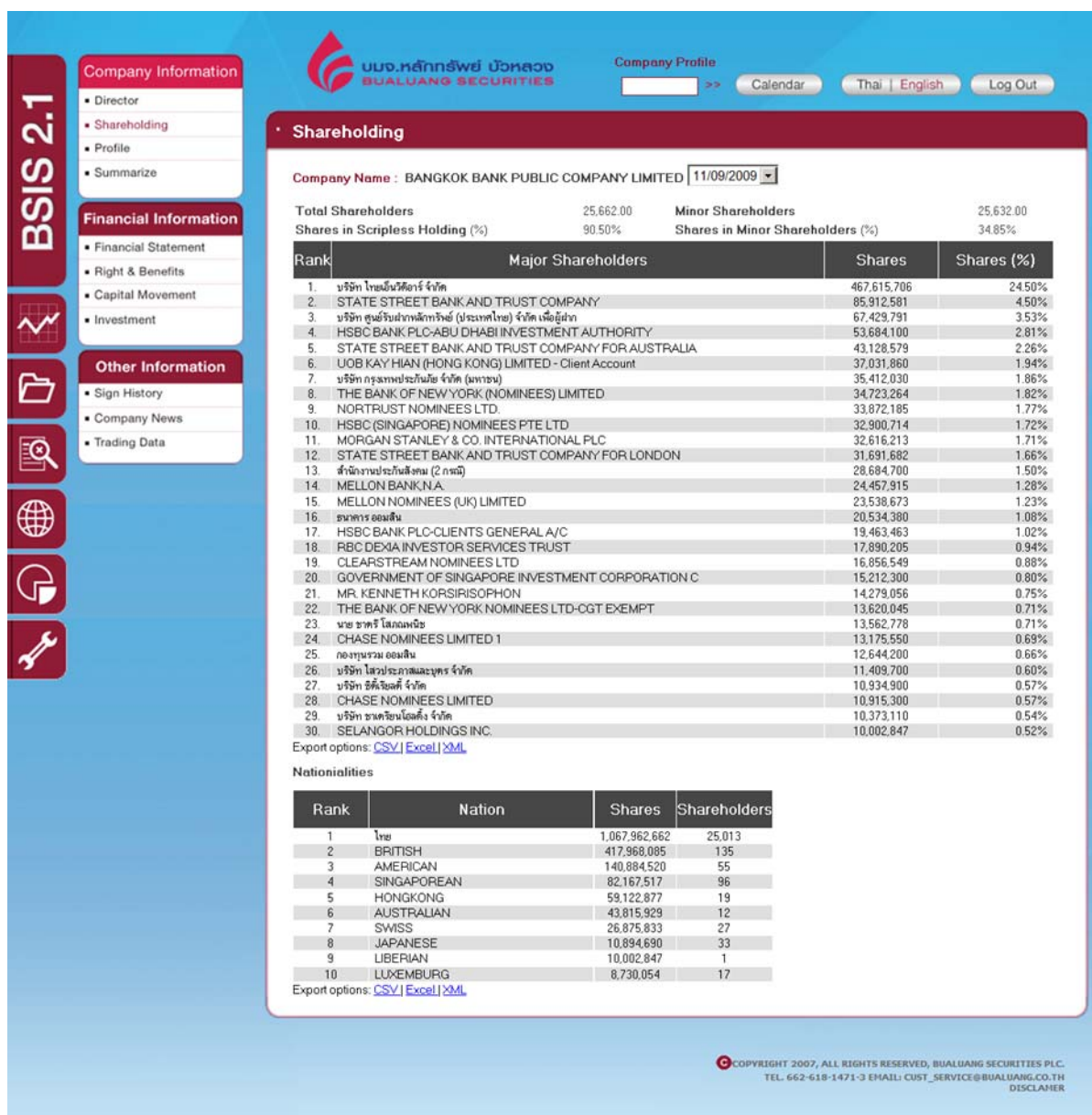

Figure 7-3: Shareholding

Profile

Information shown in the Profile section is comprised of general information about the company such as address, phone, website address, its capital, auditor, its trading market, number of listed shares, Par value, etc

BSIS 2.1

บ.ล.หลักทรัพย์ บัวหลวง
BUALUANG SECURITIES

Company Profile
 >>
 Calendar
Thai | English
Log Out

Company Information

- Director
- Shareholding
- Profile
- Summarize

Financial Information

- Financial Statement
- Right & Benefits
- Capital Movement
- Investment

Other Information

- Sign History
- Company News
- Trading Data

Profile

Stock : BBL

Company Name : BANGKOK BANK PUBLIC COMPANY LIMITED

Detail

Address : 333 SILOM ROAD, BANG RAK Bangkok
 Telephone : 0-2231-4333
 Fax : 0-2231-4890
 URL : <http://www.bangkokbank.com>
 Established date : 01/12/1944
 Company Type : Listed
 Account Form : Bank
 Financial Advisor : -
 Form 56-1 : 31/03/2009 | **31/03/2008** | 30/03/2007 | 31/03/2006 | 31/03/2005 | 31/03/2004 | 31/03/2003 | 08/05/2002 | 19/07/2001 | 05/04/2000 | 13/10/1999 | 17/04/1998 | 15/05/1997 |
 Dividend Policy : Pays when company has profit (with additional conditions)
 Listing Condition : -

| Capital (Baht) | Audit |
|--|---|
| Authorized : 39,983,450,000.00 Paid-up : - Common : 1,908,842,894.00 Preferred : 0.00 | Audit Date : 31/12/2009 Company : DELOITTE TOUCHE TOHMATSU JAYOS AUDIT CO. LTD. Auditor : MR. SUPHAMIT TECHAMONTRIKUL MR. PERMSAK WONGPACHARAPAKORN MR. CHAVALA TIENPASERTKIJ |

I-SIN Number

Local : TH0001010006
 Foreign : TH0001010014
 NVDR : TH0001010R16

Securities BBL

Name : BANGKOK BANK PUBLIC COMPANY LIMITED
Sector : Banking
Market : SET
Security Type : Common Stock
Status : Listed On SET
Listed Date : 25-04-1975
Fiscal year end : 1231
IPO Price : 0.0 Baht
Listed Share : 1,908,842,894 Shrs
Par : 10.0 Baht

Foreign

Foreign : As of 04-02-2010
 Limit * : 477,210,723.00 Shrs 25.0%
 Available * : -
 Queue * : 298,313,575.00 Shares 15.63%
 Limit for Exercise * : 477,210,723.50 Shrs 25.0%

Silent Period

Period : -
 Listed Share : 0 Shares

Detail

Detail : -

Remark * Common + Preferred

© COPYRIGHT 2007, ALL RIGHTS RESERVED, BUALUANG SECURITIES P.L.C.
 TEL. 662-618-1471-3 EMAIL: CUST_SERVICE@BUALUANG.CO.TH
 DISCLAIMER

Figure 7-4: Profile

Selected Indicators

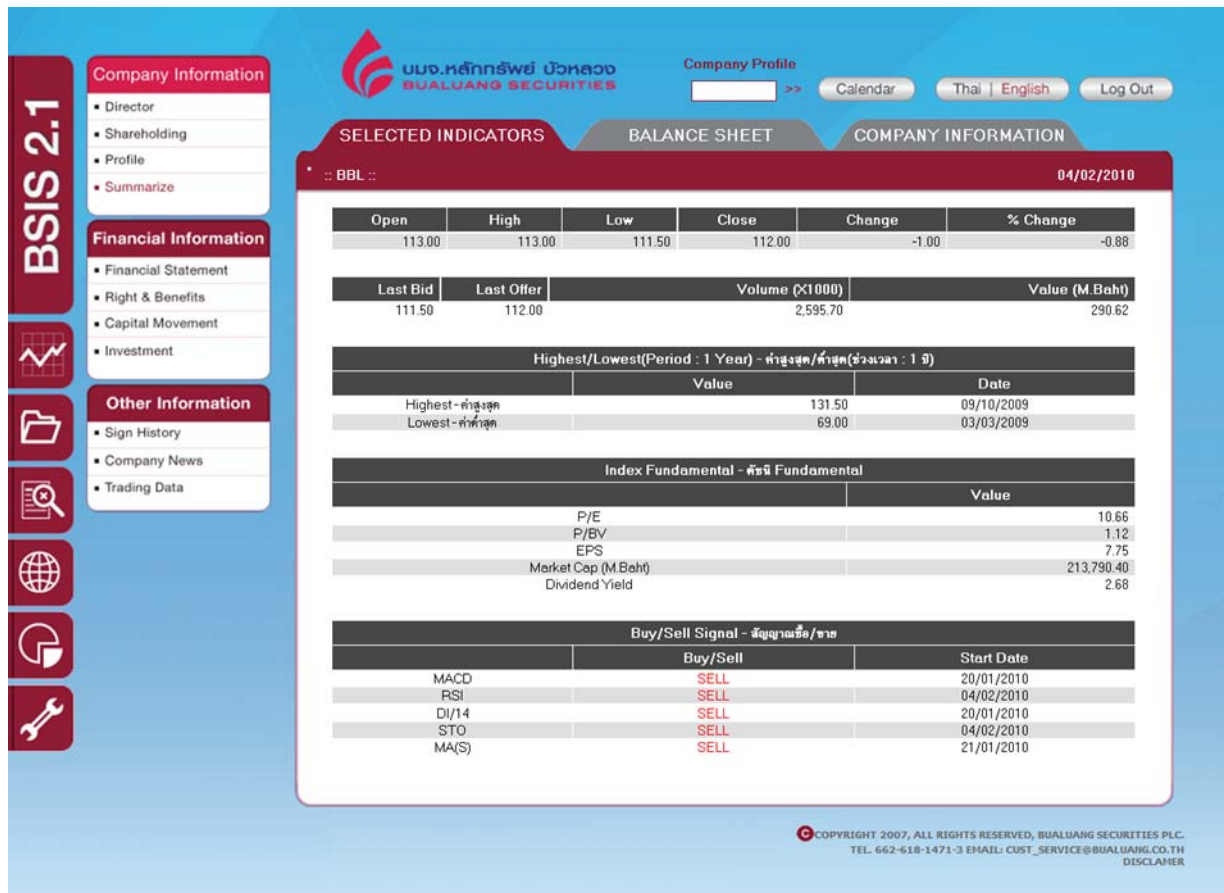

Figure 7-5: Selected Indicators

Balance Sheet

BSIS 2.1

BSIS 2.1

BSIS 2.1

BSIS 2.1

BSIS 2.1

BSIS 2.1

BSIS 2.1

Company Information

- Director
- Shareholding
- Profile
- Summarize

Financial Information

- Financial Statement
- Right & Benefits
- Capital Movement
- Investment

Other Information

- Sign History
- Company News
- Trading Data

บ.ล.หลักทรัพย์ บัวหลวง
BUALUANG SECURITIES

Company Profile

>>

Calendar

Thai | English

Log Out

SELECTED INDICATORS

BALANCE SHEET

COMPANY INFORMATION

* BBL **

04/02/2010

Q3(2009) - ** Unit : M.Baht **

| | |
|--|--------------|
| CASH AND CASH EQUIVALENTS | 28,966.17 |
| INTERBANK AND MONEY MARKET ITEMS | 237,995.00 |
| - DOMESTIC - INTEREST BEARING | 123,401.65 |
| - DOMESTIC - NON-INTEREST BEARING | 13,838.73 |
| - FOREIGN - INTEREST BEARING | 78,777.30 |
| - FOREIGN - NON-INTEREST BEARING | 21,977.32 |
| SECURITIES PURCHASED UNDER RESALE AGREEMENTS | - |
| INVESTMENTS - NET | 327,241.35 |
| - SHORT-TERM INVESTMENTS | 118,485.29 |
| - LONG-TERM INVESTMENTS | 208,214.15 |
| INVESTMENT IN ASSOCIATES AND/OR JOINT VENTURES COMPANIES, EQUITY METHOD | 541.92 |
| LESS : ALLOWANCE FOR IMPAIRMENT | - |
| LOANS RECEIVABLE AND ACCRUED INTEREST RECEIVABLES - NET | 1,038,203.67 |
| - LOANS AND RECEIVABLES | 1,100,706.25 |
| - ACCRUED INTEREST RECEIVABLES | 1,794.08 |
| - LESS : ALLOWANCE FOR DOUBTFUL ACCOUNTS | 59,453.12 |
| - LESS : REVALUATION ALLOWANCE FOR DEBT RESTRUCTURING | 4,843.55 |
| CUSTOMERS' LIABILITIES UNDER ACCEPTANCES | 349.31 |
| ASSETS FORCLOSED - NET | 35,331.59 |
| PROPERTY, PLANT AND EQUIPMENT - NET | 30,047.34 |
| - PROPERTY, PLANT AND EQUIPMENT | - |
| - REVALUATION OF PROPERTY, PLANT AND EQUIPMENT | - |
| INTANGIBLE ASSETS - NET | - |
| FINANCIAL ASSETS | 8,829.33 |
| DERIVATIVE ASSETS | 8,829.33 |
| OTHER ASSETS - NET | 10,453.32 |
| TOTAL ASSETS | 1,717,417.08 |
| DEPOSITS | 1,346,573.53 |
| - DEPOSITS IN BAHT | 1,231,111.06 |
| - DEPOSITS IN FOREIGN CURRENCIES | 115,462.47 |
| INTERBANK AND MONEY MARKET ITEMS | 64,197.92 |
| - DOMESTIC - INTEREST BEARING | 18,075.44 |
| - DOMESTIC - NON-INTEREST BEARING | 3,560.97 |
| - FOREIGN - INTEREST BEARING | 37,704.38 |
| - FOREIGN - NON-INTEREST BEARING | 4,857.12 |
| LIABILITIES PAYABLE ON DEMAND | 6,758.01 |
| SECURITIES SOLD UNDER REPURCHASE AGREEMENTS | - |
| BORROWINGS | 69,518.89 |
| - SHORT-TERM BORROWINGS | 60,850.12 |
| - LONG-TERM BORROWINGS | 8,668.77 |
| LIABILITIES UNDER ACCEPTANCES | 349.31 |
| FINANCIAL LIABILITIES | 6,836.92 |
| DERIVATIVES LIABILITIES | 6,836.92 |
| PROVISIONS | 4,321.29 |
| OTHER LIABILITIES | 27,935.08 |
| TOTAL LIABILITIES | 1,526,490.95 |
| AUTHORIZED SHARE CAPITAL | 40,000.00 |
| - PREFERRED SHARES | 16.55 |
| - ORDINARY SHARES | 39,983.45 |
| ISSUED AND FULLY PAID-UP SHARE CAPITAL | 19,088.43 |
| - PREFERRED SHARES | - |
| - ORDINARY SHARES | 19,088.43 |
| NUMBER ISSUED AND FULLY PAID (UNIT : SHARE) | 1,908,842.89 |
| - ORDINARY SHARES (UNIT : SHARE) | 1,908,842.89 |
| - PREMIUM (DISCOUNT) ON SHARE CAPITAL | 56,346.23 |
| - ORDINARY SHARES | 56,346.23 |
| - OTHER SURPLUS (DEFICIT) | 27,613.34 |
| - REVALUATION SURPLUS OF PROPERTY, PLANT AND EQUIPMENT | 15,009.64 |
| - REVALUATION SURPLUS ON INVESTMENTS | 12,558.30 |
| - SURPLUS (DEFICIT) FROM SHAREHOLDERS' EQUITY TRANSACTION OF SUBSIDIARIES AND/OR A | 45.40 |
| - OTHERS | 45.40 |
| - OTHER SURPLUS (DEFICIT) | - |
| CURRENCY TRANSLATION CHANGES | -1,995.15 |
| RETAINED EARNINGS (DEFICIT) | 89,232.54 |
| - RETAINED EARNINGS - APPROPRIATED | 70,500.00 |
| - LEGAL AND STATUTORY RESERVES | 14,000.00 |
| - OTHER RESERVES | 56,500.00 |
| - RETAINED EARNINGS (DEFICIT) - UNAPPROPRIATED | 18,732.54 |
| EQUITY ATTRIBUTABLE TO EQUITY HOLDERS OF PARENT | 190,285.40 |
| MINORITY INTEREST | 640.73 |
| TOTAL EQUITY | 190,926.13 |

© COPYRIGHT 2007, ALL RIGHTS RESERVED, BUALUANG SECURITIES P.L.C.
 TEL. 662-618-1471-3 EMAIL: CUST_SERVICE@BUALUANG.CO.TH
 DISCLAIMER

Figure 7-6: Balance Sheet

Summarize

It will display company's summarized information which is divided into 3 parts comprising of company information, balance sheet, and selected indicators. The data will show name, number of shares, shareholders, profits, rights, dividend and valuation.

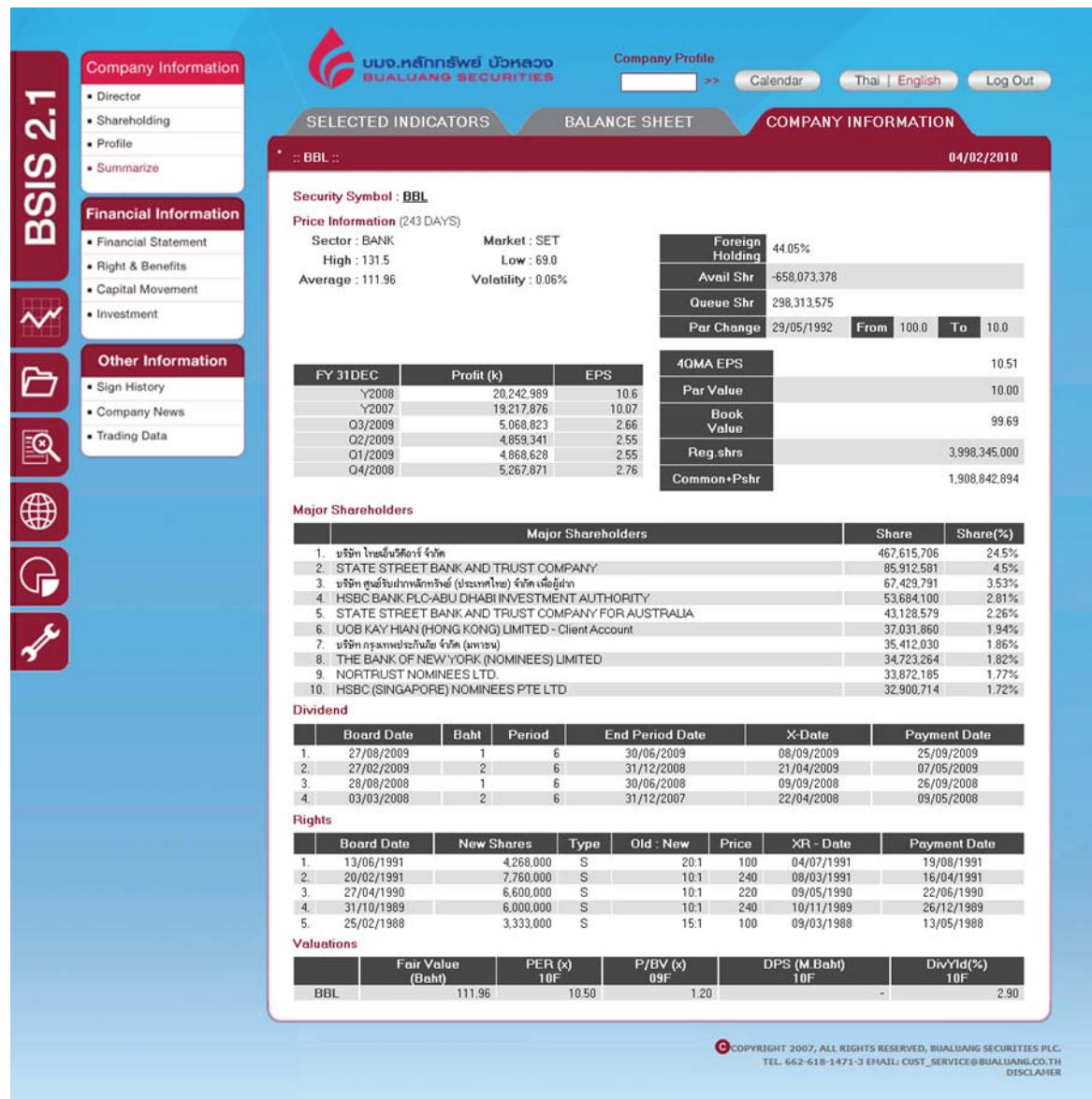

Figure 7-7: Company Information

Financial Statement

This section shows balance sheet reports of the last 5 years for you selected stock.

You can choose the period you want to view from quarter to year.

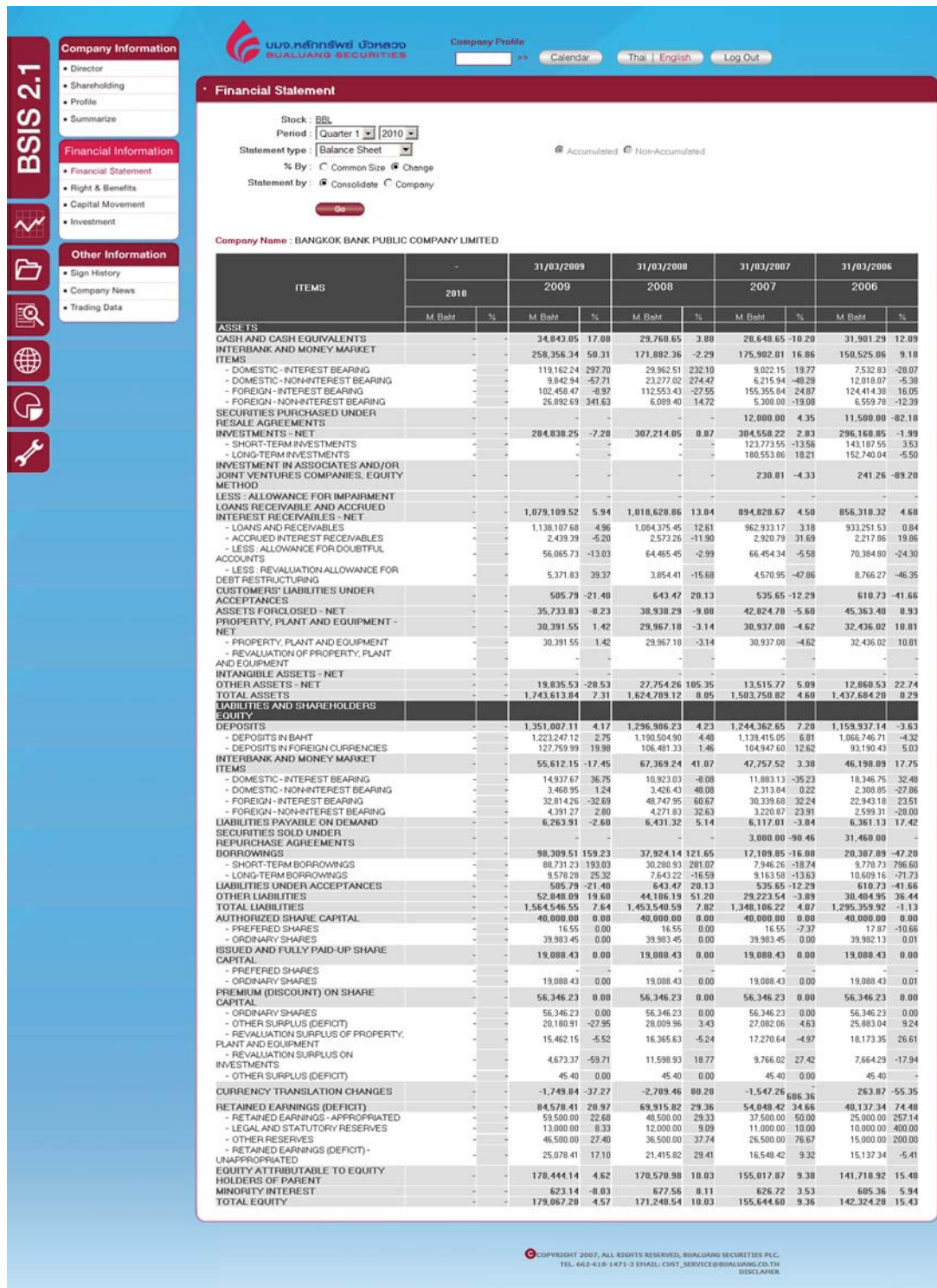

Figure 7-8: Financial Statement

Right & Benefits

This section provides you records of rights and benefits of your selected stock/company. It allows you to select many rights e.g. XD, XM, XR, etc.

BSIS 2.1

Company Information

- Director
- Shareholding
- Profile
- Summarize

Financial Information

- Financial Statement
- Right & Benefits
- Capital Movement
- Investment

Other Information

- Sign History
- Company News
- Trading Data

Right & Benefits

Company Name : BANGKOK BANK PUBLIC COMPANY LIMITED

Type : ☒ XD ☐ XM ☐ XR ☐ Xi ☐ XE ☐ XC

| | Securities | Operation Period Ending (Months) | Dividend (Baht/Share) | Payment Date | X-Date | Price before X-Date (Baht) | Price on X-Date (Baht) | Type |
|-----|------------|----------------------------------|-----------------------|--------------|------------|----------------------------|------------------------|-------------|
| 1. | BBL | 30/06/2009 | 1 | 25/09/2009 | 08/09/2009 | 114 | 116.5 | Cash |
| 2. | BBL | 31/12/2008 | 2 | 07/05/2009 | 21/04/2009 | 79.75 | 77.25 | Cash |
| 3. | BBL | 30/06/2008 | 1 | 26/09/2008 | 09/09/2008 | 116 | 116 | Cash |
| 4. | BBL | 31/12/2007 | 2 | 09/05/2008 | 22/04/2008 | 139 | 138 | Cash |
| 5. | BBL | 30/06/2007 | 1 | 27/09/2007 | 06/09/2007 | 117 | 117 | Cash |
| 6. | BBL | 31/12/2006 | 1.75 | 11/05/2007 | 24/04/2007 | 112 | 110 | Cash |
| 7. | BBL | 30/06/2006 | 1 | 22/09/2006 | 05/09/2006 | 108 | 106 | Cash |
| 8. | BBL | 31/12/2005 | 1.25 | 11/05/2006 | 21/04/2006 | 115 | 116 | Cash |
| 13. | BBL | 30/06/2003 | - | - | - | - | - | No Dividend |
| 14. | BBL | 31/12/2002 | - | - | - | - | - | No Dividend |
| 15. | BBL | 30/06/2002 | - | - | - | - | - | No Dividend |
| 16. | BBL | 31/12/2001 | - | - | - | - | - | No Dividend |
| 17. | BBL | 30/06/2001 | - | - | - | - | - | No Dividend |
| 18. | BBL | 31/12/2000 | - | - | - | - | - | No Dividend |
| 19. | BBL | 31/12/1998 | - | - | - | - | - | No Dividend |
| 20. | BBL | 31/12/1997 | - | - | - | - | - | No Dividend |
| 21. | BBL | 30/06/1997 | 2 | 26/09/1997 | 09/09/1997 | 138 | 137 | Cash |
| 22. | BBL | 31/12/1996 | 3 | 27/03/1997 | 03/03/1997 | 176 | 0 | Cash |
| 23. | BBL | 30/06/1996 | 3 | 25/09/1996 | 06/09/1996 | 210 | 208 | Cash |
| 24. | BBL | 31/12/1995 | 3 | 03/04/1996 | 08/03/1996 | 236 | 232 | Cash |
| 25. | BBL | 30/06/1995 | 2.5 | 15/09/1995 | 29/08/1995 | 200 | 206 | Cash |
| 26. | BBL | 31/12/1994 | 2.5 | 30/03/1995 | 06/03/1995 | 182 | 178 | Cash |
| 27. | BBL | 30/09/1994 | 2 | 01/12/1994 | 10/11/1994 | 210 | 206 | Cash |
| 28. | BBL | 30/06/1994 | 2 | 29/09/1994 | 09/09/1994 | 218 | 212 | Cash |
| 29. | BBL | 31/12/1993 | 2 | 31/03/1994 | 07/03/1994 | 171 | 173 | Cash |

© COPYRIGHT 2007, ALL RIGHTS RESERVED, BUALUANG SECURITIES PLC.
TEL: 662-618-1471-3 EMAIL: CUST_SERVICE@BUALUANG.CO.TH
DISCLAIMER

Figure 7-9: Right & Benefits

Capital Movement

This section shows details of authorized capital for the selected company with the information as shown in the table below.

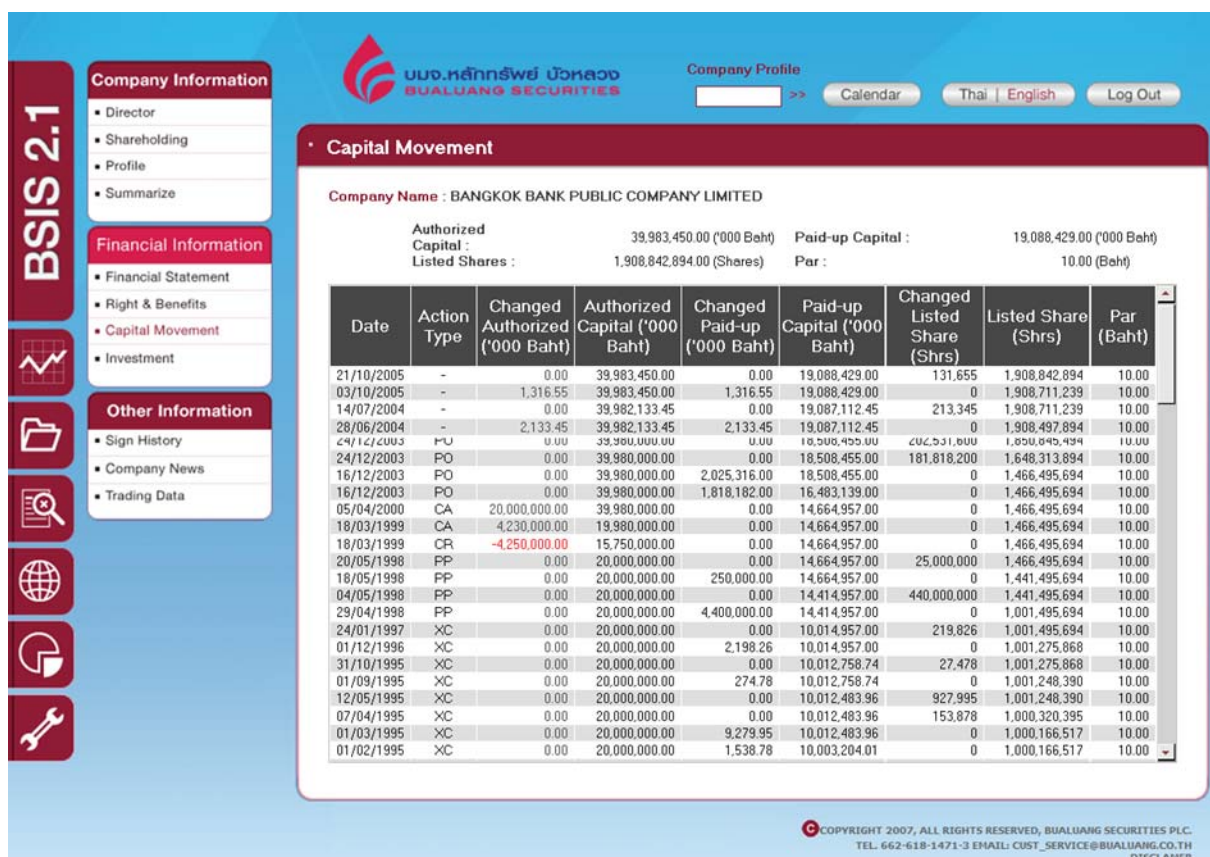

Figure 7-10: Capital Movement

Investment

This section provides you information on the company's investment in other businesses. The results give you the names of the invested companies, their business type, paid-up capital, and investment ratio.

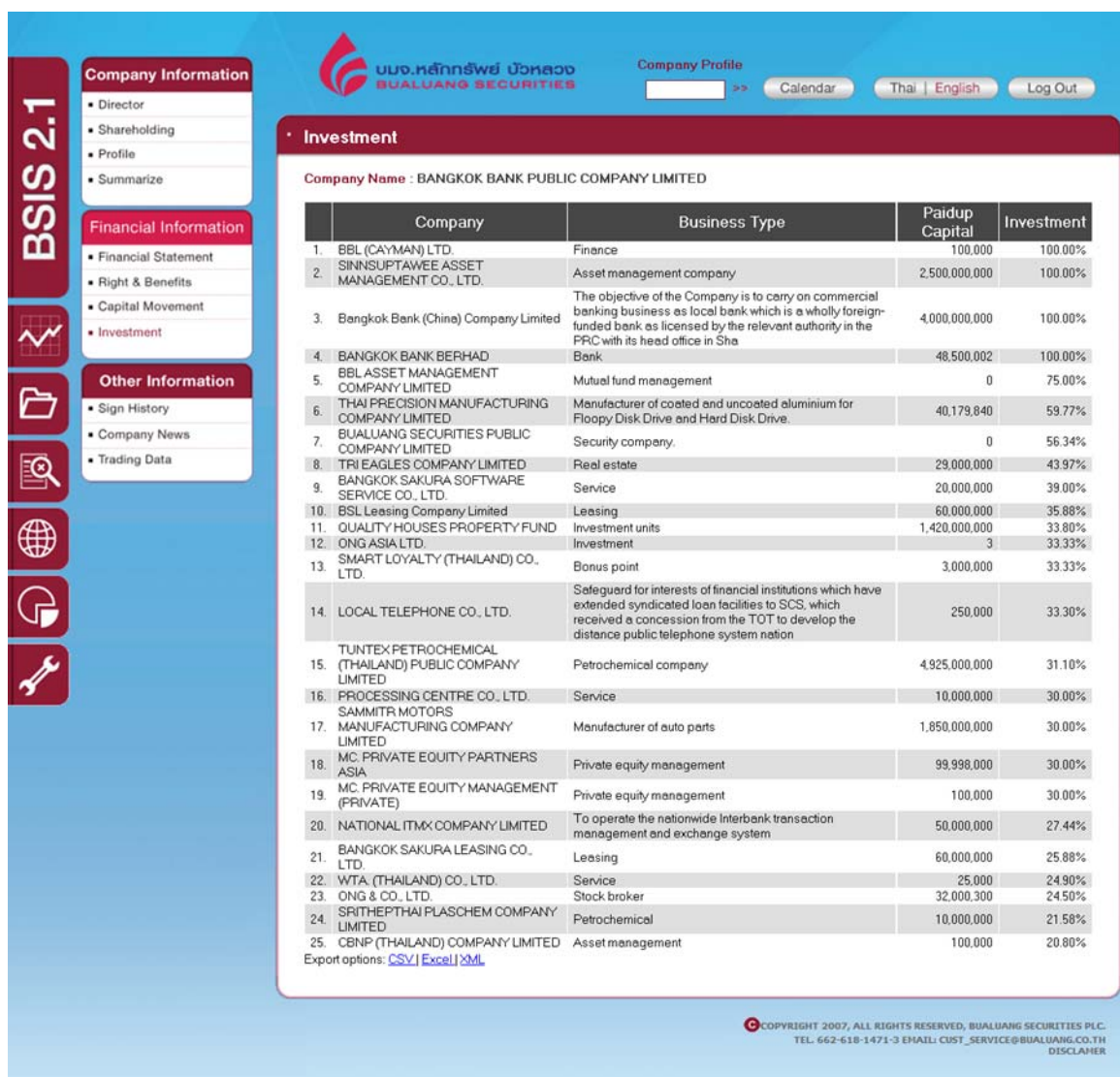

Figure 7-11: Investment

Sign History

This section allows you to search for stocks with sign posting history. There are 4 signs for you to select: Suspension, Notice Pending, Designated, and Halt.

| No. | Sign | Posted Date | Lifted Date | Price before Posted Date (Baht) | Price on Posted Date (Baht) | Price on Lifted Date (Baht) |
|-----|------|-------------|-------------|---------------------------------|-----------------------------|-----------------------------|
| 1. | ST | 17/12/2003 | 29/12/2003 | 89.0 | 90.0 | 107.0 |
| 2. | H | 25/02/2000 | 25/02/2000 | 46.5 | 45.75 | 45.75 |
| 3. | H | 06/01/1999 | 06/01/1999 | 54.0 | 56.0 | 56.0 |
| 4. | H | 20/03/1998 | 20/03/1998 | 91.0 | 87.5 | 87.5 |
| 5. | H | 19/03/1998 | 19/03/1998 | 94.0 | 91.0 | 91.0 |

Export options: [CSV](#) | [Excel](#) | [XML](#)

© COPYRIGHT 2007, ALL RIGHTS RESERVED, BUALUANG SECURITIES PLC.
TEL. 662-618-1471-3 EMAIL: CUST_SERVICE@BUALUANG.CO.TH
DISCLAIMER

Figure 7-12: Sign History

Company News

This section will show all news related to your selected stock under the specified time period.

Company Information

- Director
- Shareholding
- Profile
- Summarize

Financial Information

- Financial Statement
- Right & Benefits
- Capital Movement
- Investment

Other Information

- Sign History
- Company News
- Trading Data

Company News

Company Name : BANGKOK BANK PUBLIC COMPANY LIMITED

Period From : 01/01/2010 To : 02/03/2010 Go

5 items found, displaying all items.1

| | Securities | Date | Headlines |
|----|------------|------------|---|
| 1. | BBL | 22/01/2010 | Change in Bank's private fund management business |
| 2. | BBL | 20/01/2010 | Financial Results for the year 2009 (Unaudited) |
| 3. | BBL | 19/01/2010 | C.B. 1.1 As of 31 December 2009 |
| 4. | BBL | 19/01/2010 | Unaudited Yearly F/S And Consolidated F/S (F45-3) |
| 5. | BBL | 19/01/2010 | Financial Statement Yearly 2009 (Unaudited) |

Export options: [CSV](#) | [Excel](#) | [XML](#)

© COPYRIGHT 2007, ALL RIGHTS RESERVED, BUALUANG SECURITIES PLC.
TEL. 662-618-1471-3 EMAIL: CUST_SERVICE@BUALUANG.CO.TH
DISCLAIMER

Figure 7-13 Company Information/ Company News

Trading Data

This section shows records of trading data e.g. open price, close price, percentage price, etc. However, you can select between trading data records and statistical values of your selected stock for the results.

BSIS 2.1

บริษัทหลักทรัพย์ บัวหลวง
BUALUANG SECURITIES

Company Profile

 >>
 [Calendar](#)
[Thai | English](#)
[Log Out](#)

Company Information

- Director
- Shareholding
- Profile
- Summarize

Financial Information

- Financial Statement
- Right & Benefits
- Capital Movement
- Investment

Other Information

- Sign History
- Company News
- Trading Data

Trading Data

Stock : BBL

Data : ☒ Trading ☐ Statistics

Period : From : 01 January 2010 To : 02 March 2010

Go

Company Name: BANGKOK BANK PUBLIC COMPANY LIMITED
Summary 24 Day(s)

| | Price (Baht) | As of | | Total | Average (Per day) |
|---------|--------------|------------|----------------|-----------|-------------------|
| Highest | 120 | 14/01/2010 | Volume (x1000) | 93,680.4 | 3,903.35 |
| Lowest | 110 | 29/01/2010 | #Deal (Deal) | 28,468 | 1,186.17 |
| | | | Value (M.Baht) | 10,745.05 | 447.71 |

| End Of | Open | High | Low | Close | Chg | % Chg | * Volume (x1000) | * Value (M. Baht) | * Avg Price |
|------------|-------|-------|-------|-------|------|-------|------------------|-------------------|-------------|
| 04/02/2010 | 113 | 113 | 111.5 | 112 | -1 | -0.88 | 2,595.70 | 290.62 | 111.96 |
| 03/02/2010 | 112 | 114 | 112 | 113 | 1.5 | 1.35 | 2,912.20 | 327.88 | 112.59 |
| 02/02/2010 | 113.5 | 114 | 111 | 111.5 | -1.5 | -1.33 | 3,154.80 | 353.40 | 112.02 |
| 01/02/2010 | 112 | 113.5 | 111 | 113 | 0 | 0 | 2,913.30 | 327.56 | 112.44 |
| 29/01/2010 | 112 | 113 | 110 | 113 | 1 | 0.89 | 8,073.50 | 896.93 | 111.10 |
| 28/01/2010 | 112.5 | 113 | 111 | 112 | 0.5 | 0.45 | 2,977.10 | 332.74 | 111.77 |
| 27/01/2010 | 114 | 114.5 | 111.5 | 111.5 | -1.5 | -1.33 | 3,136.80 | 353.72 | 112.76 |
| 26/01/2010 | 113.5 | 114.5 | 112 | 113 | -0.5 | -0.44 | 3,340.00 | 377.74 | 113.10 |
| 25/01/2010 | 113 | 114 | 113 | 113.5 | -1 | -0.87 | 2,648.70 | 300.62 | 113.50 |
| 22/01/2010 | 114 | 114.5 | 113 | 114.5 | 0 | 0 | 4,305.30 | 489.80 | 113.77 |
| 21/01/2010 | 115.5 | 115.5 | 114 | 114.5 | -1.5 | -1.29 | 3,999.60 | 459.18 | 114.81 |
| 20/01/2010 | 115 | 116 | 113.5 | 116 | 1 | 0.87 | 4,786.20 | 547.71 | 114.44 |
| 19/01/2010 | 116.5 | 117 | 114.5 | 115 | -1.5 | -1.29 | 3,926.80 | 453.15 | 115.40 |
| 18/01/2010 | 116.5 | 117 | 116 | 116.5 | -1 | -0.85 | 2,996.50 | 349.01 | 116.47 |
| 15/01/2010 | 119 | 119.5 | 117 | 117.5 | -1.5 | -1.26 | 3,735.80 | 439.68 | 117.69 |
| 14/01/2010 | 118 | 120 | 117.5 | 119 | 2 | 1.71 | 9,439.40 | 1,123.35 | 119.01 |
| 13/01/2010 | 116 | 117 | 115.5 | 117 | 1 | 0.86 | 2,260.40 | 263.12 | 116.41 |
| 12/01/2010 | 115.5 | 117.5 | 115.5 | 116 | 0.5 | 0.43 | 3,926.50 | 457.28 | 116.46 |
| 11/01/2010 | 116.5 | 116.5 | 115.5 | 115.5 | 0 | 0 | 2,706.10 | 313.52 | 115.86 |
| 08/01/2010 | 115.5 | 116.5 | 115.5 | 115.5 | 0 | 0 | 2,415.90 | 280.15 | 115.96 |
| 07/01/2010 | 116.5 | 117 | 115 | 115.5 | 0 | 0 | 3,321.40 | 385.30 | 116.01 |
| 06/01/2010 | 114.5 | 116 | 113.5 | 115.5 | 1.5 | 1.32 | 6,403.90 | 733.12 | 114.48 |
| 05/01/2010 | 116 | 117 | 113.5 | 114 | -1.5 | -1.3 | 5,958.20 | 687.43 | 115.38 |
| 04/01/2010 | 116 | 116.5 | 115 | 115.5 | -0.5 | -0.43 | 1,746.30 | 202.03 | 115.69 |

Export options: [CSV](#) [Excel](#) [XML](#)

Remark: * Volume, Value and Avg Price include Off-hour trading

© COPYRIGHT 2007, ALL RIGHTS RESERVED, BUALUANG SECURITIES PLC.
TEL: 662-618-1471-3 EMAIL: CUST_SERVICE@BUALUANG.CO.TH
DISCLAIMER

Figure 7-14: Trading Data

Chapter 8 Configuration

This function allows you to configure the display of information in four main fields i.e. Focused Securities, Types of Analysis, Default Page, and Number of Records shown.

The Configuration of Focused Securities

There are two parts in this setting that will affect your display of the information. First part deals with sectors of securities which will show information of the securities related to the selected sectors in the Selected Research Page; in the Knowledge Base function. Second part allows you to select which technical indicators you want on your Detailed Technical Analysis Graph when you use Briefcase or Search function.

| 1. Focused Securities | | |
|--|---|--|
| Securities by Sector | | Securities by Analysis Type |
| <input checked="" type="checkbox"/> Agro & Food Industry <input checked="" type="checkbox"/> Agribusiness <input checked="" type="checkbox"/> Food and Beverage <input checked="" type="checkbox"/> Consumer Products <input checked="" type="checkbox"/> Fashion <input checked="" type="checkbox"/> Home & Office Products <input checked="" type="checkbox"/> Personal Products & Pharmaceuticals <input checked="" type="checkbox"/> Financials <input checked="" type="checkbox"/> Banking <input checked="" type="checkbox"/> Finance and Securities <input checked="" type="checkbox"/> Insurance <input checked="" type="checkbox"/> Industrials <input checked="" type="checkbox"/> Automotive <input checked="" type="checkbox"/> Industrial Materials & Machinery <input checked="" type="checkbox"/> Paper & Printing Materials <input checked="" type="checkbox"/> Petrochemicals & Chemicals <input checked="" type="checkbox"/> Packaging | <input checked="" type="checkbox"/> Property & Construction <input checked="" type="checkbox"/> Construction Materials <input checked="" type="checkbox"/> Property Development <input checked="" type="checkbox"/> Property Funds <input checked="" type="checkbox"/> Resources <input checked="" type="checkbox"/> Energy & Utilities <input checked="" type="checkbox"/> Mining <input checked="" type="checkbox"/> Services <input checked="" type="checkbox"/> Commerce <input checked="" type="checkbox"/> Health Care Services <input checked="" type="checkbox"/> Media & Publishing <input checked="" type="checkbox"/> Professional Services <input checked="" type="checkbox"/> Tourism & Leisure <input checked="" type="checkbox"/> Transportation & Logistics <input checked="" type="checkbox"/> Technology <input checked="" type="checkbox"/> Electronic Components <input checked="" type="checkbox"/> Information & Communication Technology | <input checked="" type="checkbox"/> SMA <input checked="" type="checkbox"/> MACD <input checked="" type="checkbox"/> STO <input checked="" type="checkbox"/> DI/14 <input checked="" type="checkbox"/> RSI Remark : this configuration setting will effect the Detail Technical Analysis Graph display in Portfolio and Search. |
| Remark : this configuration setting will effect the Selected Research Paper display in Knowledge Base. | | |

Information that you are interested in

Two types of analysis are available for you to choose: Fundamental Analysis and Technical Analysis. The setting will affect the Recommended Paper displayed in Monitored Stock.

| 2. Information that you are interested in. |
|--|
| Please specify the type of data that you are interested in. System will notify you when there are new article of this type. |
| <input checked="" type="checkbox"/> Fundamental Analysis <input checked="" type="checkbox"/> Technical Analysis |
| Remark : this configuration setting will effect the Recommended Paper display tab in Monitored Stock (Dashboard). |

Default Page

This setting allows you set your favorite welcome screen, which is likely your frequently browsed screen. There are six pages to select for your default page:

1. Monitored
Stock
2. Portfolio
3. Earning Guide
4. Knowledge
5. Search
6. Market Status

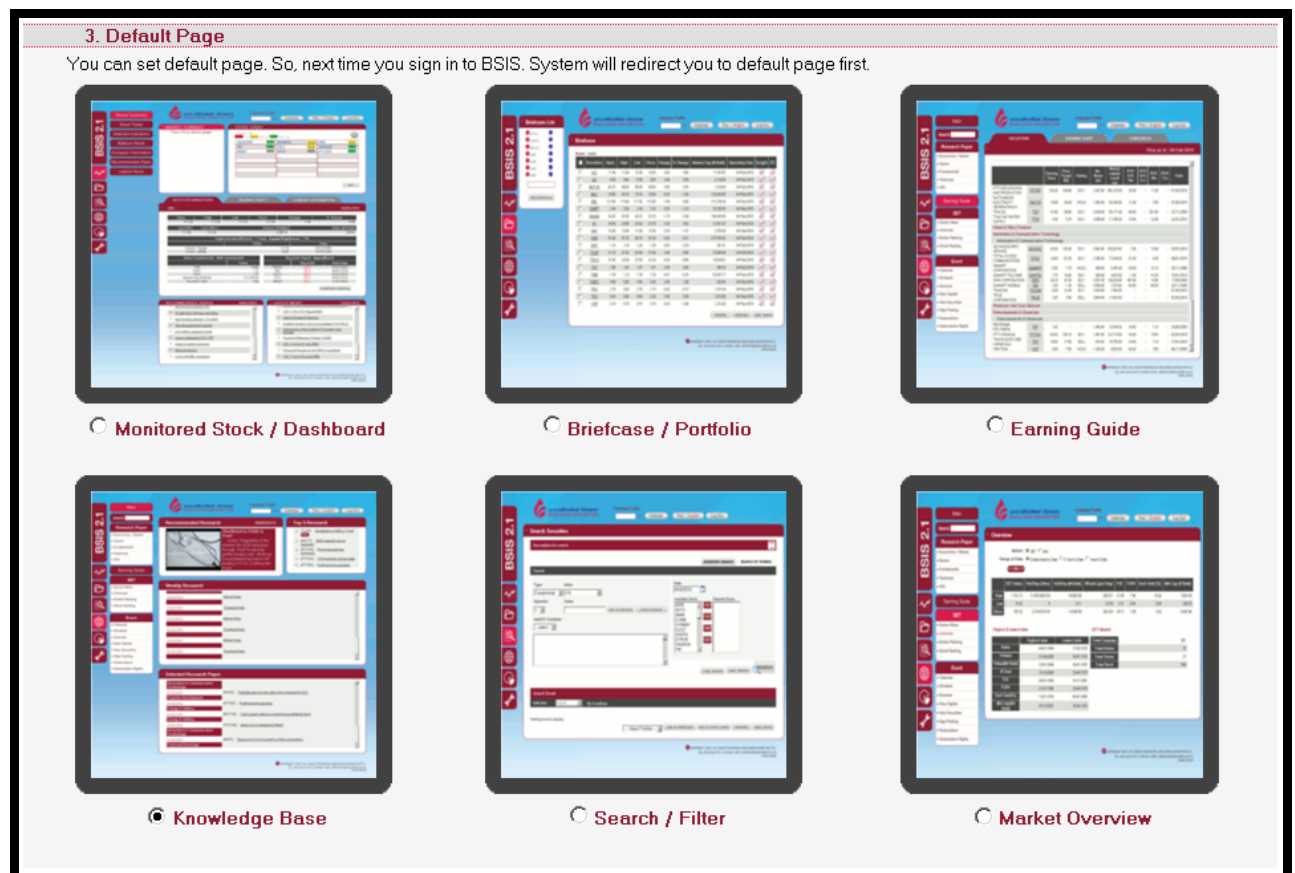

Display Preferences

This allows you to set the number of records shown for the search results. You can choose from 5, 10, 15, 20, to 25 records. However, larger number of records will consume more processing time. It is advisable that you choose the number that most suits to your internet speed.

The setting will affect results of the followings:

1. Number of shares displayed in one page
2. Number of search results
3. Number of news's topic and/or research paper

4. Display Preferences

Due to the number of information, transmission through internet will consume amount of time. BSIS offers display preferences section for setting display amount. You can specify amount that suite to your internet speed.

Amount of shares that will be displayed in 1 page

☐ 5 records ☐ 10 records ☐ 15 records ☒ 20 records ☐ 25 records

Search result

☐ 5 records ☐ 10 records ☐ 15 records ☒ 20 records ☐ 25 records

News / Research

☐ 5 records ☐ 10 records ☐ 15 records ☒ 20 records ☐ 25 records

BSIS 2.1

บริษัทหลักทรัพย์ บัวหลวง
BUALUANG SECURITIES

Company Profile

Configuration

1. Focused Securities

Securities by Sector

☒ **Agro & Food Industry**

☒ Agribusiness

☒ Food and Beverage

☒ **Consumer Products**

☒ Fashion

☒ Home & Office Products

☒ Personal Products & Pharmaceuticals

☒ **Financials**

☒ Banking

☒ Finance and Securities

☒ Insurance

☒ **Industrials**

☒ Automotive

☒ Industrial Materials & Machinery

☒ Paper & Printing Materials

☒ Petrochemicals & Chemicals

☒ Packaging

☒ **Property & Construction**

☒ Construction Materials

☒ Property Development

☒ Property Funds

☒ **Resources**

☒ Energy & Utilities

☒ Mining

☒ **Services**

☒ Commerce

☒ Health Care Services

☒ Media & Publishing

☒ Professional Services

☒ Tourism & Leisure

☒ Transportation & Logistics

☒ **Technology**

☒ Electronic Components

☒ Information & Communication Technology

Remark : this configuration setting will effect the Selected Research Paper display in Knowledge Base.

Securities by Analysis Type

☒ SMA

☒ MACD

☒ STO

☒ DI/14

☒ RSI

Remark : this configuration setting will effect the Detail Technical Analysis Graph display in Portfolio and Search.

2. Information that you are interested in.

Please specify the type of data that you are interested in. System will notify you when there are new article of this type.

☒ Fundamental Analysis

☒ Technical Analysis

Remark : this configuration setting will effect the Recommended Paper display tab in Monitored Stock (Dashboard).

3. Default Page

You can set default page. So, next time you sign in to BSIS. System will redirect you to default page first.

☐ Monitored Stock / Dashboard

☐ Briefcase / Portfolio

☐ Earning Guide

☒ Knowledge Base

☐ Search / Filter

☐ Market Overview

4. Display Preferences

Due to the number of information, transmission through internet will consume amount of time. BSIS offers display preferences section for setting display amount. You can specify amount that suite to your internet speed.

Amount of shares that will be displayed in 1 page

☐ 5 records

☐ 10 records

☐ 15 records

☒ 20 records

☐ 25 records

Search result

☐ 5 records

☐ 10 records

☐ 15 records

☒ 20 records

☐ 25 records

News / Research

☐ 5 records

☐ 10 records

☐ 15 records

☒ 20 records

☐ 25 records

© COPYRIGHT 2007, ALL RIGHTS RESERVED, BUALUANG SECURITIES PLC.
 TEL. 662-618-1471-3 EMAIL: CUST_SERVICE@BUALUANG.CO.TH
 DISCLAIMER

Figure 8 Configuration