

Keystone View

User Manual

Table of contents

	0
Installation	4
1 General.....	4
2 Configuration.....	22
Introduction	25
1 Keystone View Software.....	25
2 System Requirements.....	25
General	27
1 Basics.....	27
System Start	27
Messages	29
Preload	30
Home screen	31
Search	36
Selectors	37
2 Catalog.....	39
Customer	39
Staff	47
Employee	47
Company	49
Location	51
Division	53
Students	54
Student	54
School	57
Educator	59
3 Operations.....	60
Tests	60
General	60
Examination	64
Data Profile	70
Standard	72
4 Reports.....	74
5 Utilities.....	76
Company	76
Users	78
Options	81
6 Help	84
Purchase Order	84

1 Installation

1.1 General

In this section it is explained how to install and configure the Keystone View application the correct way .

With the Keystone View setup file ready, double click it or right click it and select "open" to open it.

Once open, the setup is going to show a row of images that will be explained step by step, with it's performance and necessary configuration.

Keystone View Installation

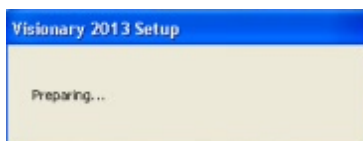

Configuration screen and automatic preparation of the application.

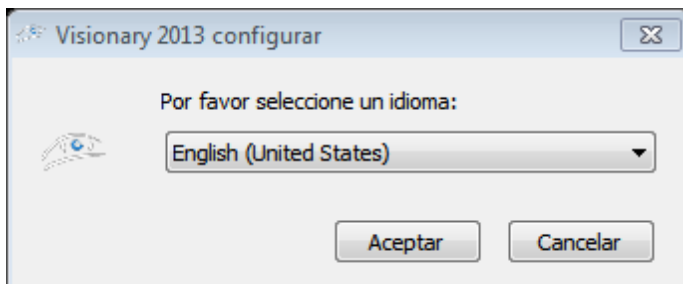

Language selection screen.

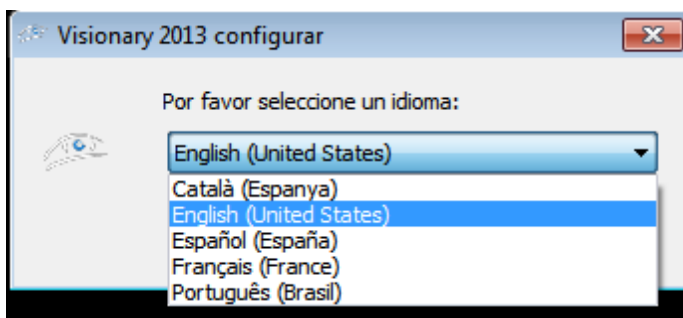

The application has currently five available languages, as showed above.

Note: The selected language won't affect the application, just the setup.

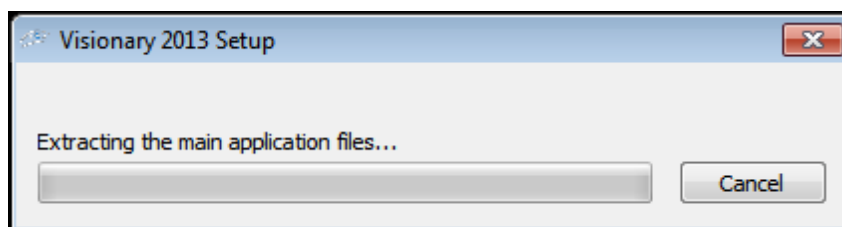

In this screen the setup will scan the computer to check which system requirements are installed; to omit that step and avoid future problems with the setup and KeystoneView application.

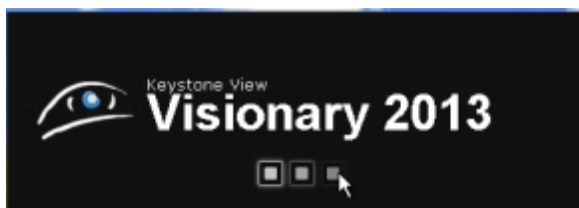

This screen shows a list of characteristics and not installed requirements in the computer that are necessary to continue.

This screen shows the storage space needed in the computer for the application to work, as well as the installation route of the Keystone View application, it is recommended to not change this route, and the terms and conditions of the KeystoneView application.

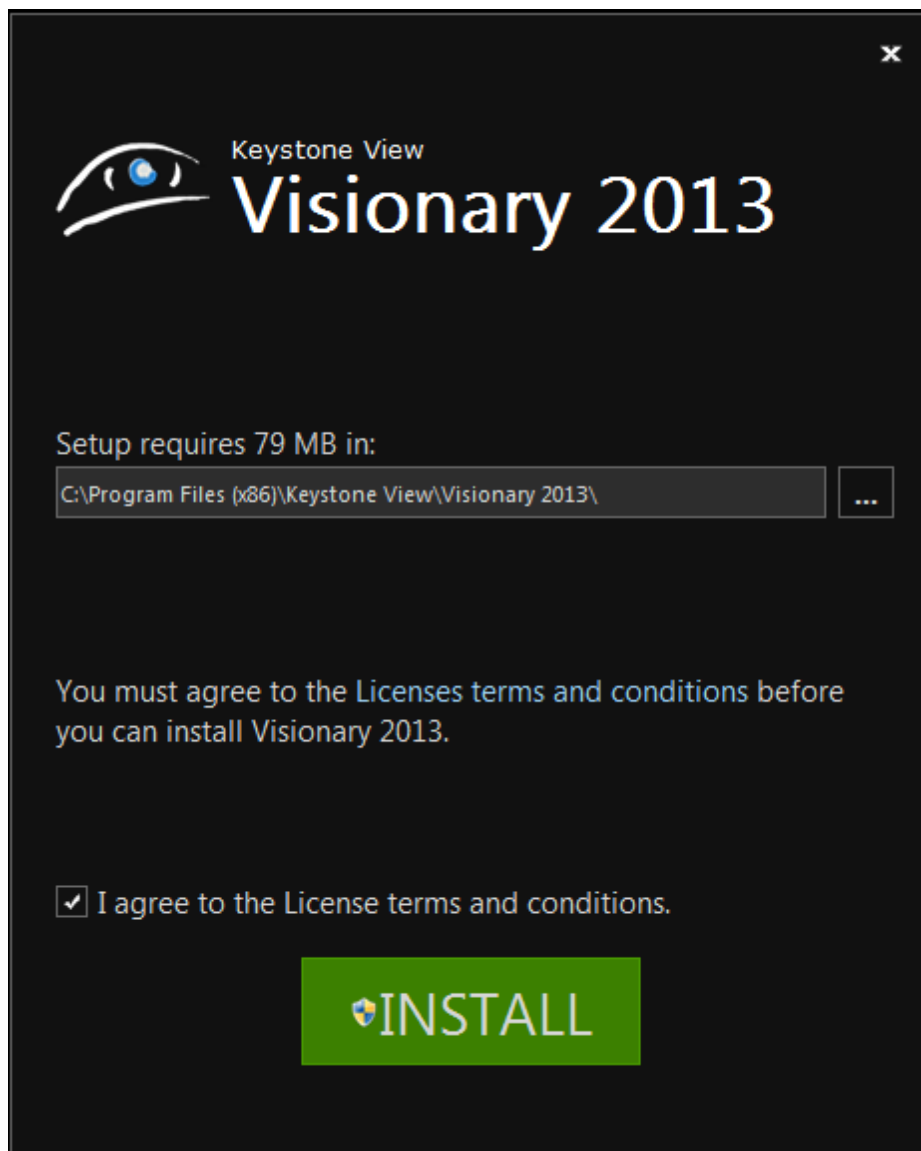

Once read the license terms and use conditions of the KeystoneView application, proceed to check the accepting box, once checked the "INSTALL" button will be available to continue the installation.

This screen shows the necessary additional requirements for the installation.

Once downloaded, the setup will automatically proceed to extract and install them.

In this screen the setup is installing the pre-requirements.

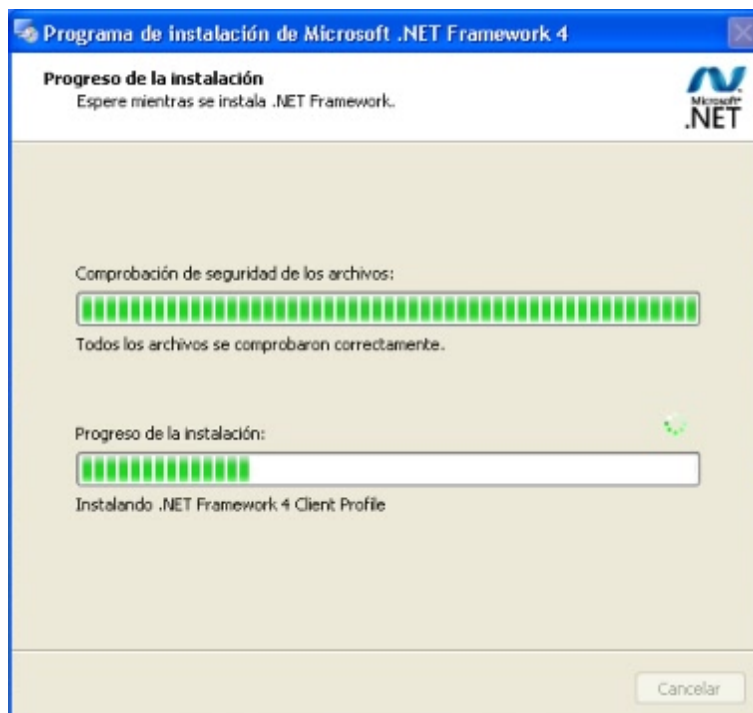

In this screen it is installing the Microsoft .Net Framework 4 pre-requisite. Which was determined as necessary by a previous process, it would be omitted if it wasn't necessary.

In this screen MySQL will be installed, it will control the data bases.

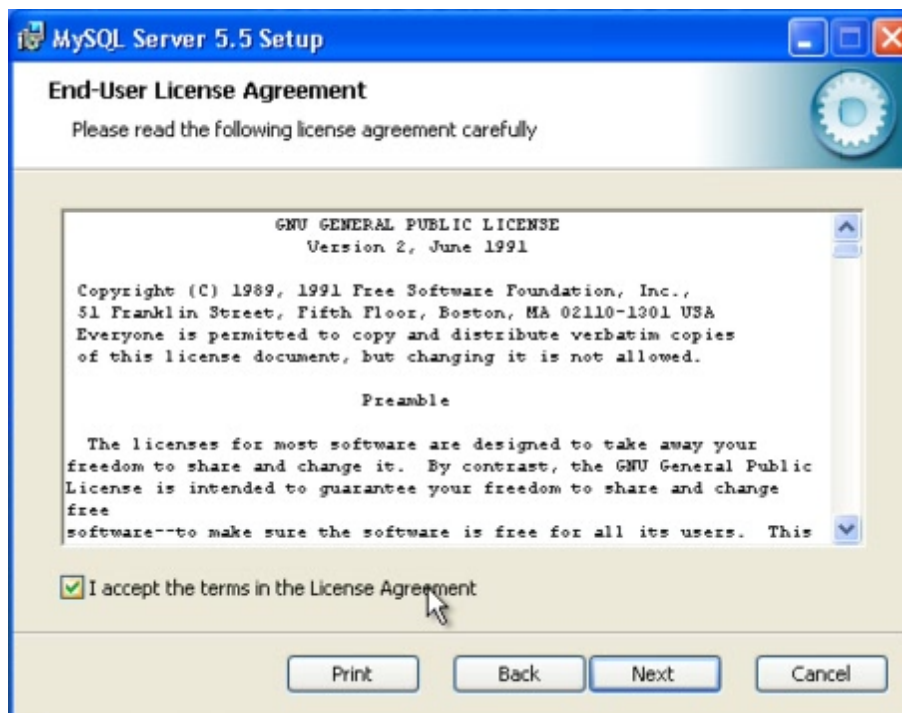

This screen shows the terms and conditions of MySQL that must be read and accepted.

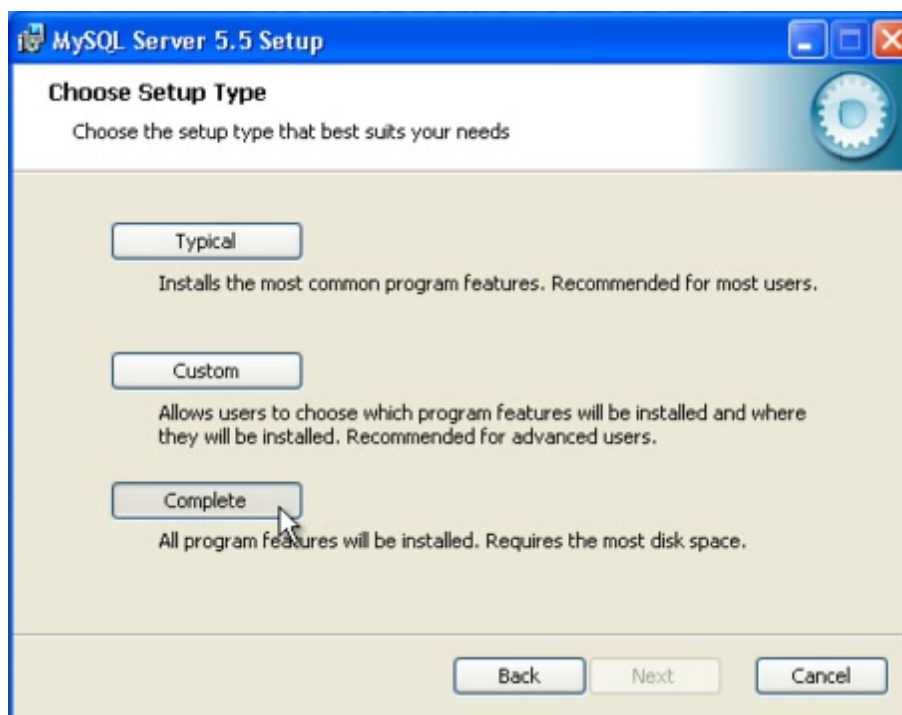

In this screen the option "Complete" must be selected.

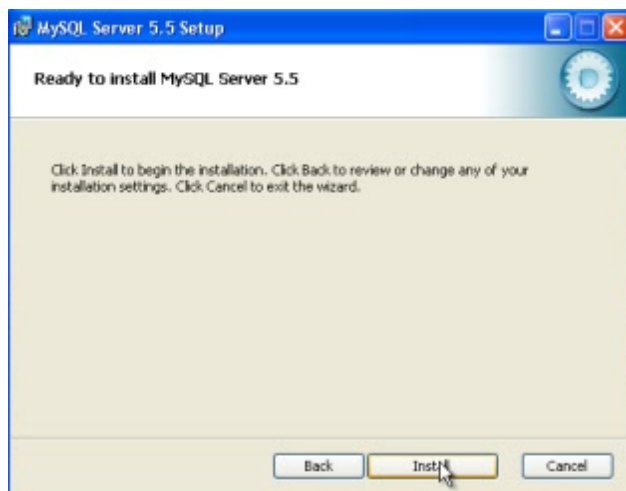

Click install and wait for the installation process.

Both screens from above show MySQL presentation, just press next.

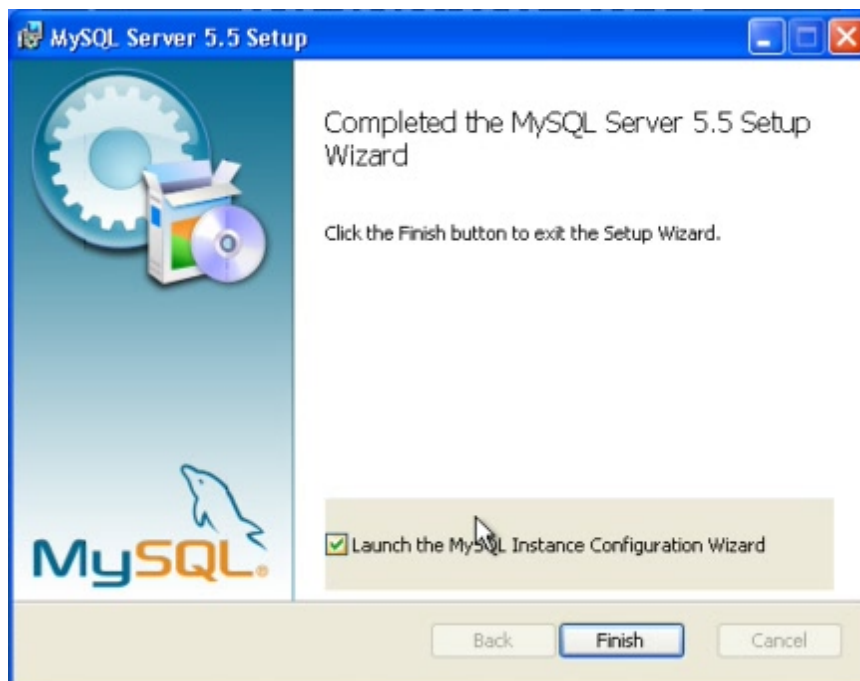

The "Launch the MySQL Instance Configuration Wizard" box from MySQL must be checked before finishing the installation, otherwise KeystoneView application won't work properly.

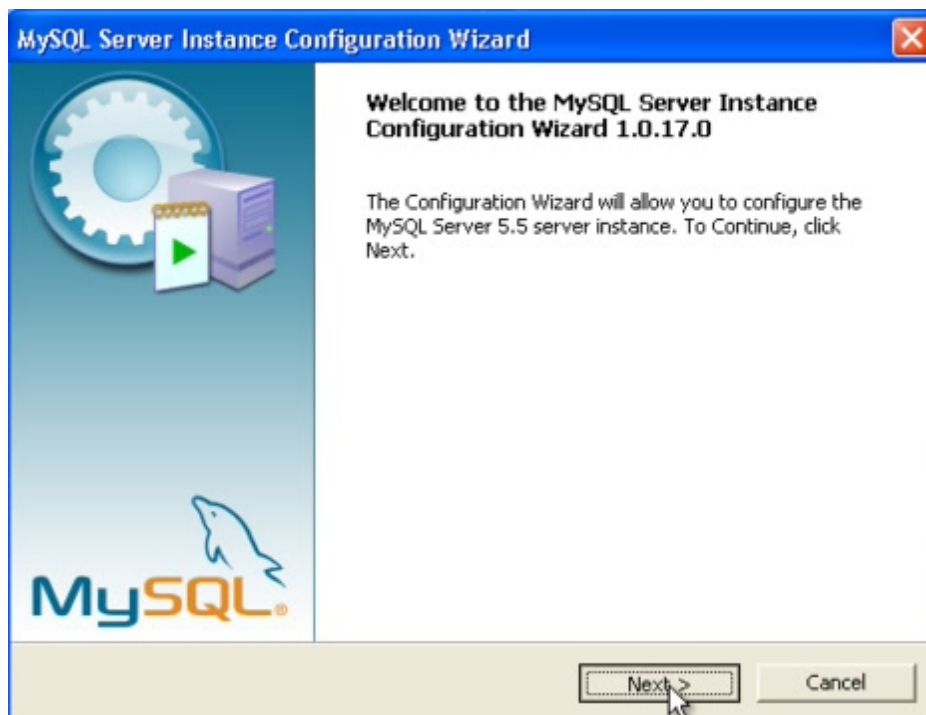

In this MySQL initial configuration screen just click next.

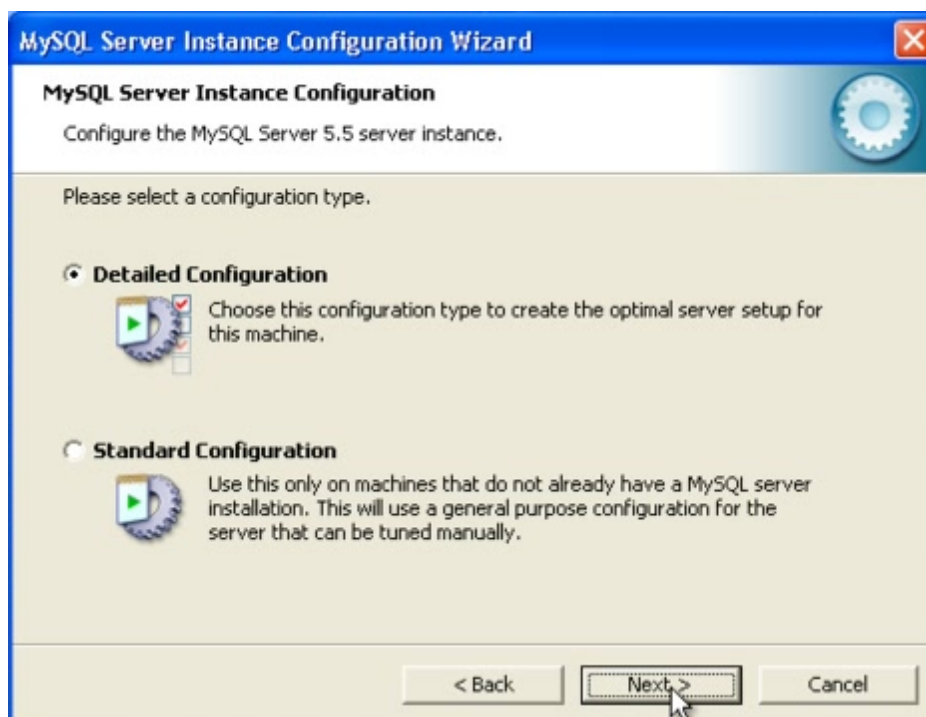

In this screen detailed configuration must be selected, otherwise it will omit some necessary steps for the KeystoneView application.

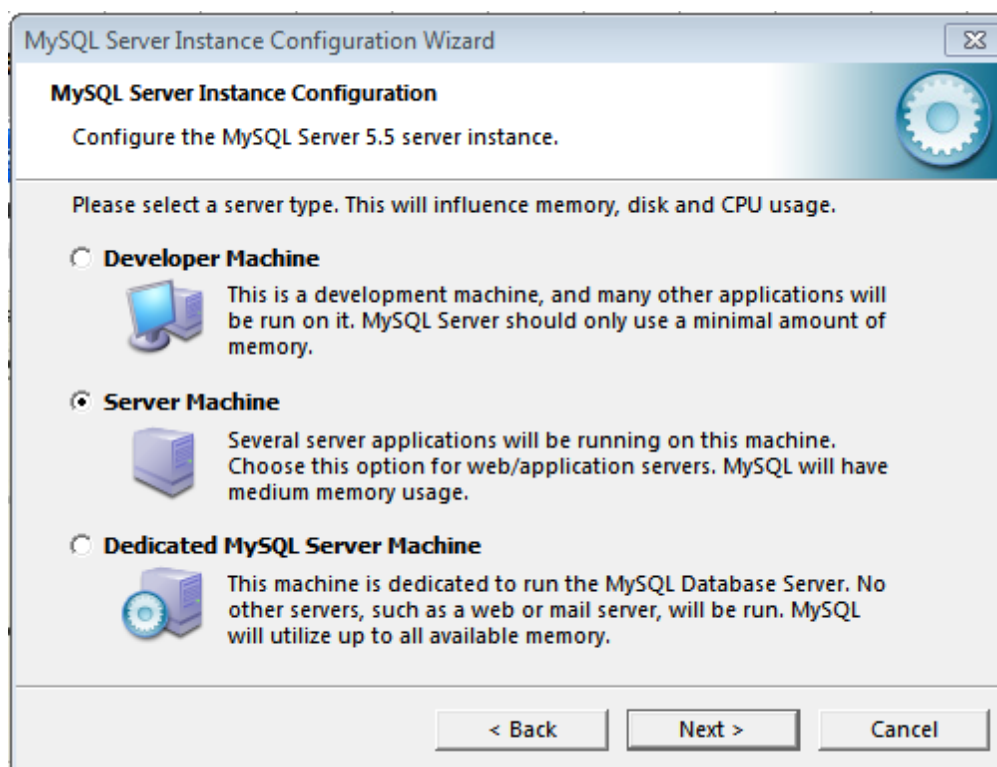

Select the "Server Machine" option for the MySQL server as shown in the image.

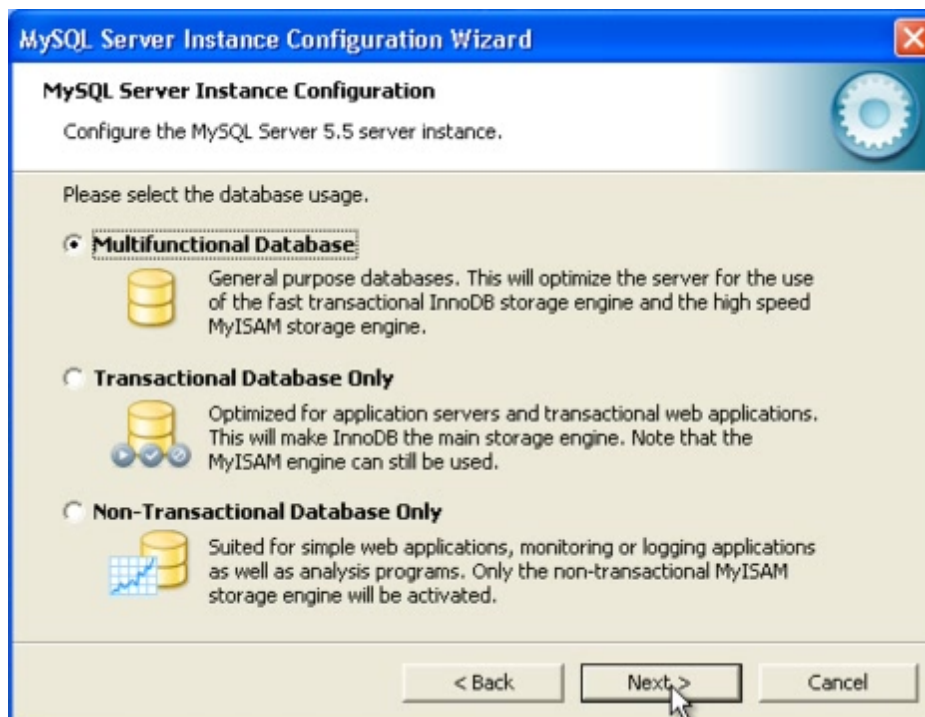

Select the "Multifunctional Database" option for the database type needed.

In this screen the required space for MySQL installation is shown, in case you have enough space leave it unchanged, otherwise use a set amount of storage space in your computer.

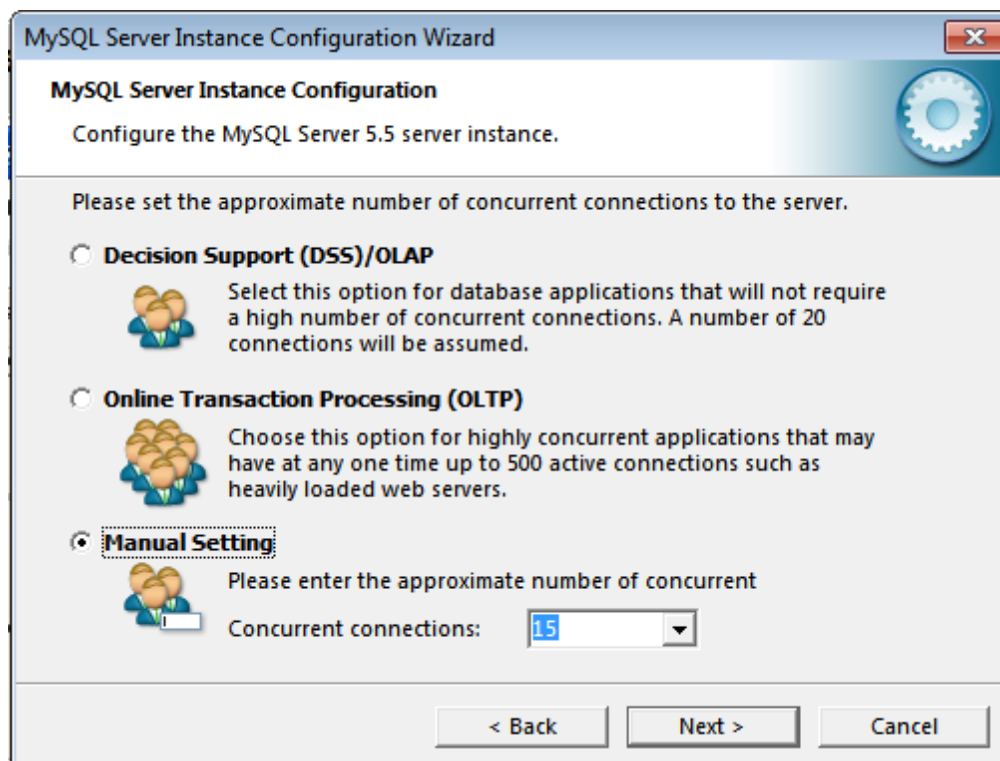

In this screen the number of concurrent connections limit is set, select "manual setting", 15 is the default.

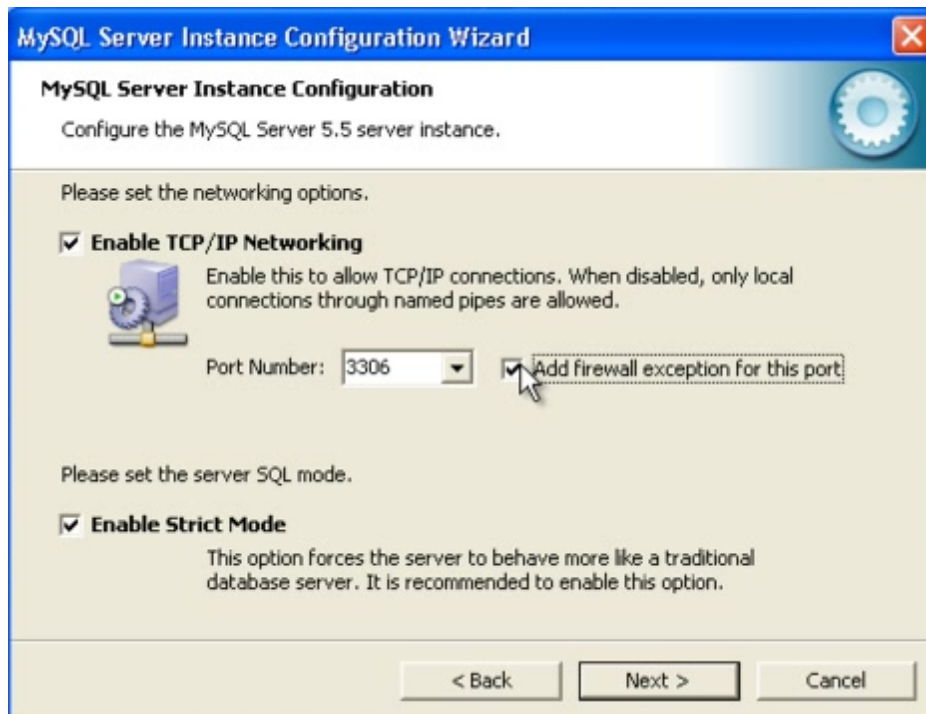

Here the "Add firewall exception for this port" box must be checked, which will allow the MySQL work without being blocked by the anti-virus.

In this screen is important to select the last option and type "utf8" in the box, as shown in the image.

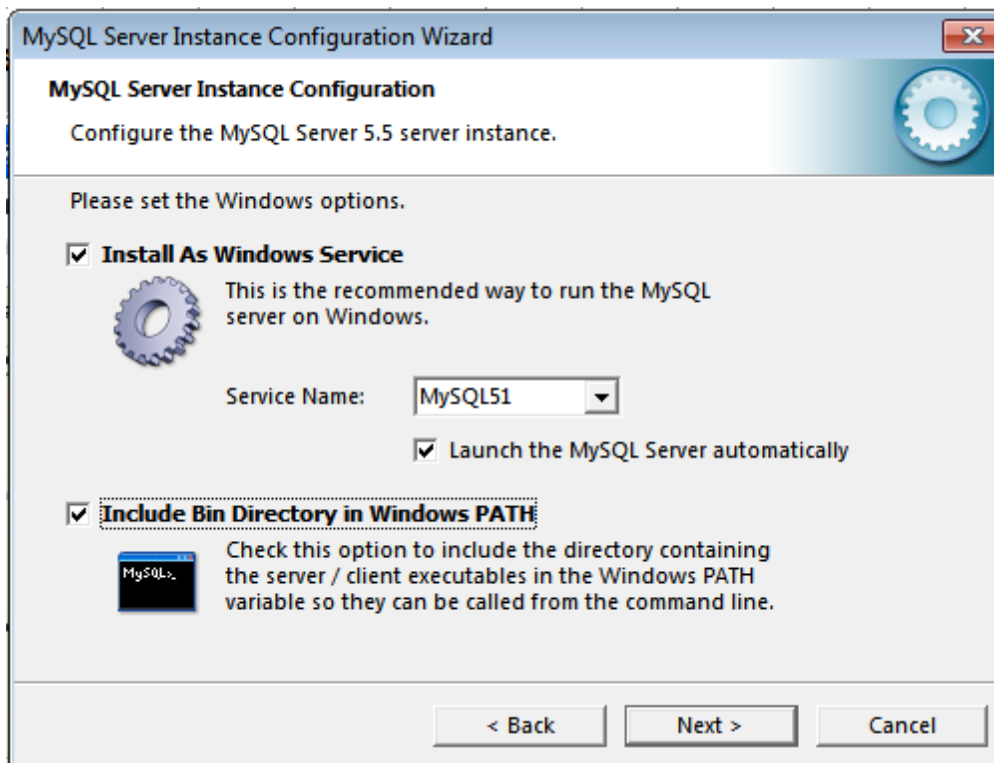

In this screen select "MySQL51" at service name and check: "Install as windows service", "Include Bin directory in windows path" and "Launch the MySQL server automatically".

Here you must enter the password going to be used by the MySQL administrator and check the remote connections box.

Note: This password is really important because it is the one that will be used to launch the server for the first time, be sure to remember it.

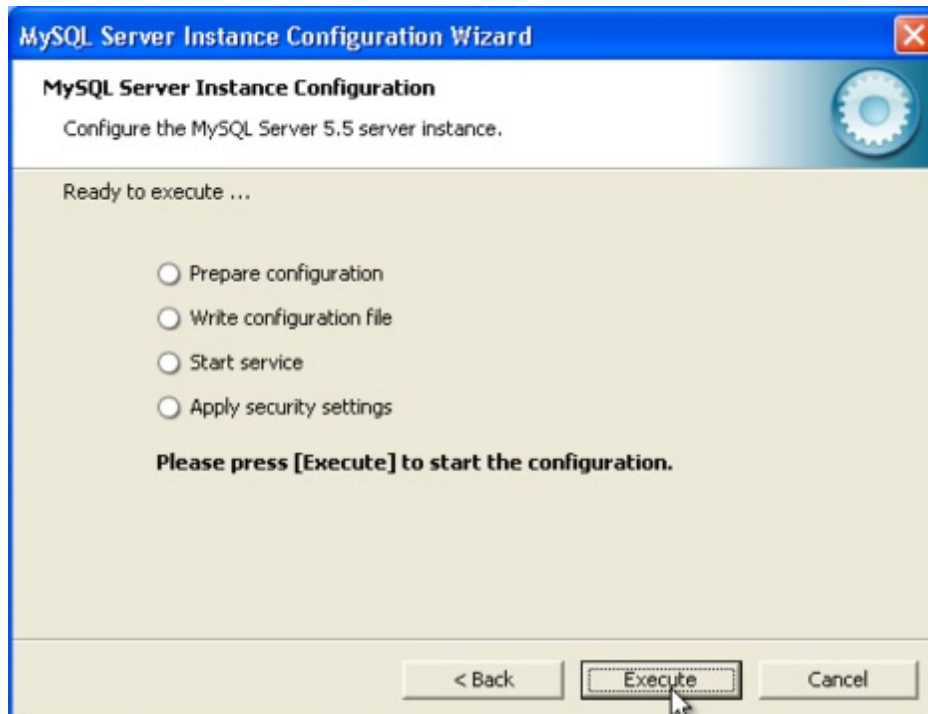

When this step is done, only pressing "Execute" is left.

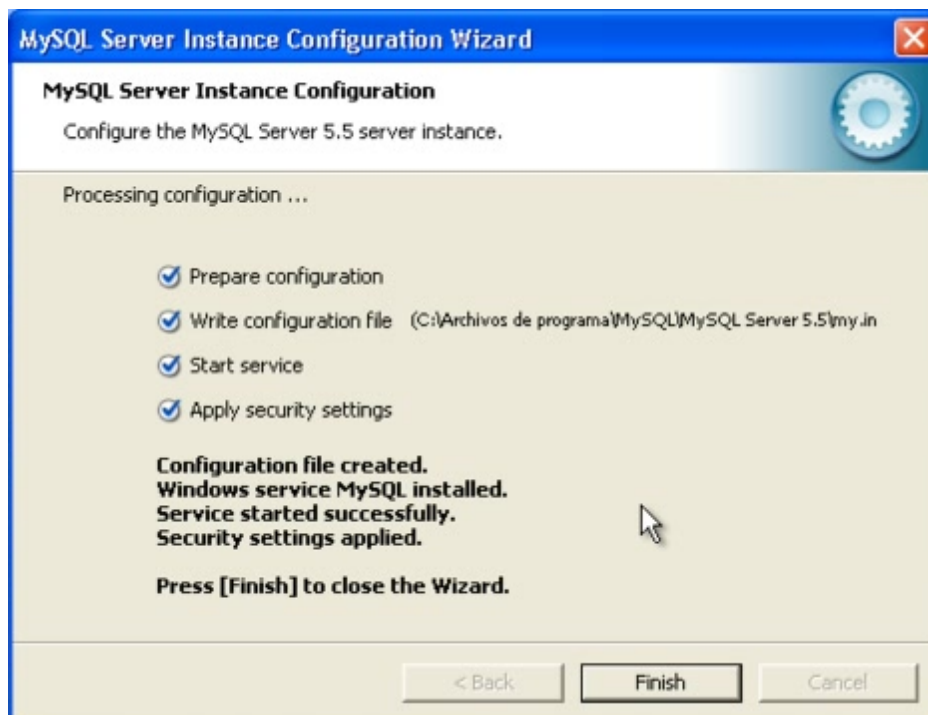

The MySQL configuration is done, click finish to quit.

Press "finish" to close the Keystone View setup. Now the application should be run without problems.

1.2 Configuration

This is the initial configuration for the **KeystoneView** application when you execute it for the first time.

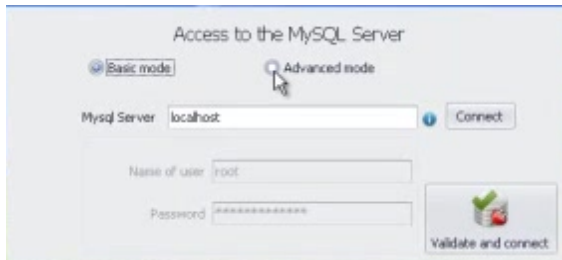

This screen shows the information inputted in the MySQL application, the previous introduced configuration for the server connection must be entered. The password is the red rounded in the previous section.

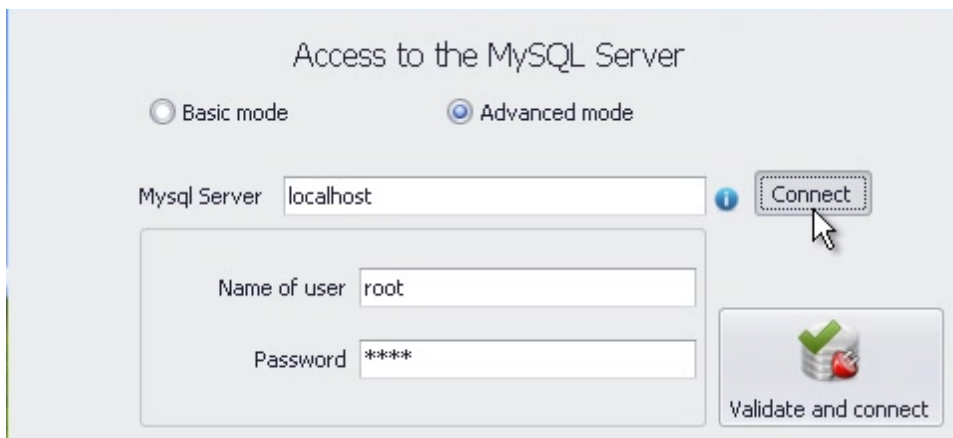

With the advanced mode selected, changing the user name and password becomes available, it is for accessing the MySQL server, not the KeystoneView application.

The server is usually localhost or 127.0.0.1.

In the user name root must be entered, because it is the administrator name selected previously and the password is the one selected there as well. ([see setup references](#)).

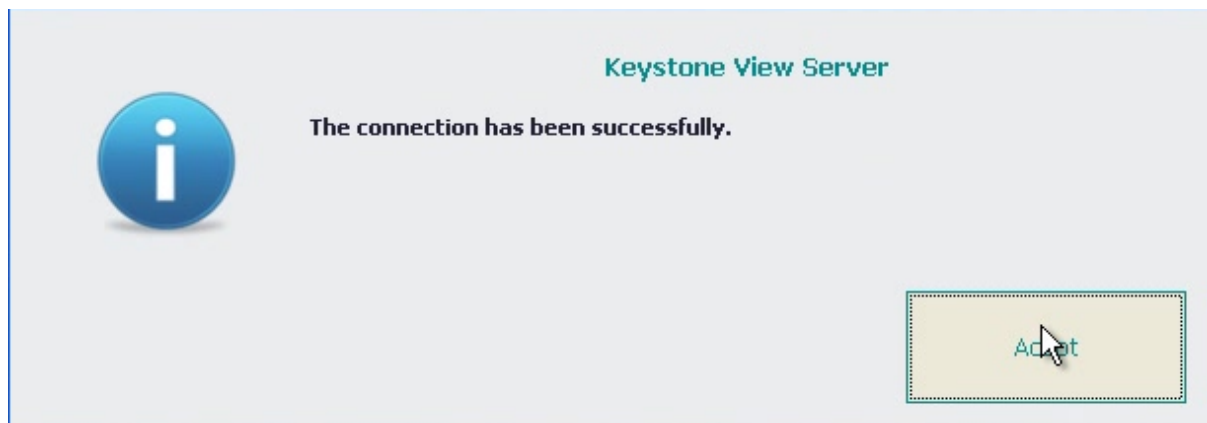

When the data is entered press the connect button to check the connection status, if it is correct a message like this is shown, it means you can proceed, otherwise the information must be verified.

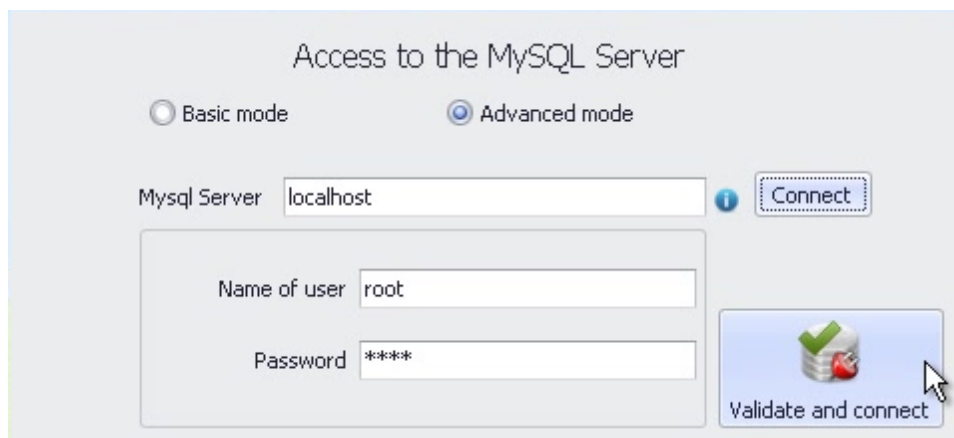

Once the information is entered correctly press "Validate and connect" to continue.

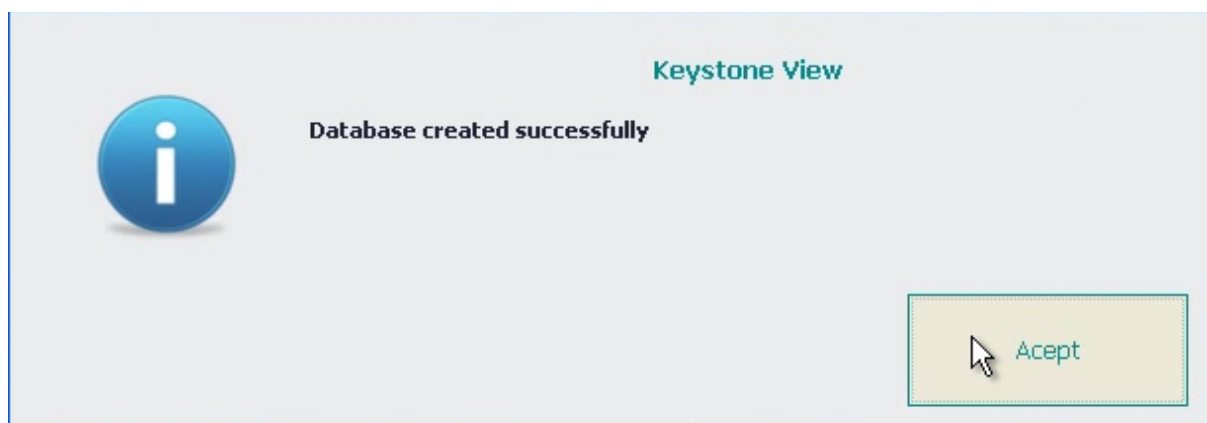

In case the Keystone View database doesn't exist in the MySQL server the program will create a new one, when finished it won't show a message like the above one.

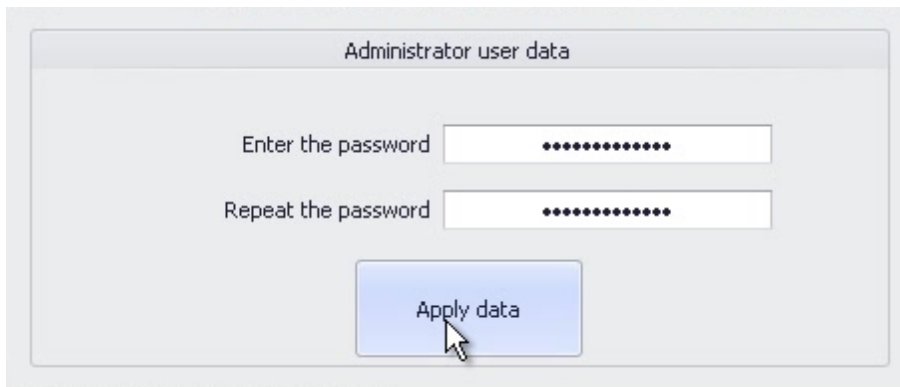

Indicate the password for the "ADMIN" user of the KeystoneView application, set an easy to remember password, because otherwise the application can't be accessed. But this isn't a usual password, because it must have characters like: @, \$, %, &, ?, ?, ?, ?, ?, and more, it must have capital and lowercase letters, numbers and an 8 characters minimum as: @Keystone2013. (This password is really important because it is the log-in password that will be used every time the KeystoneView application is accessed, do not forget it).

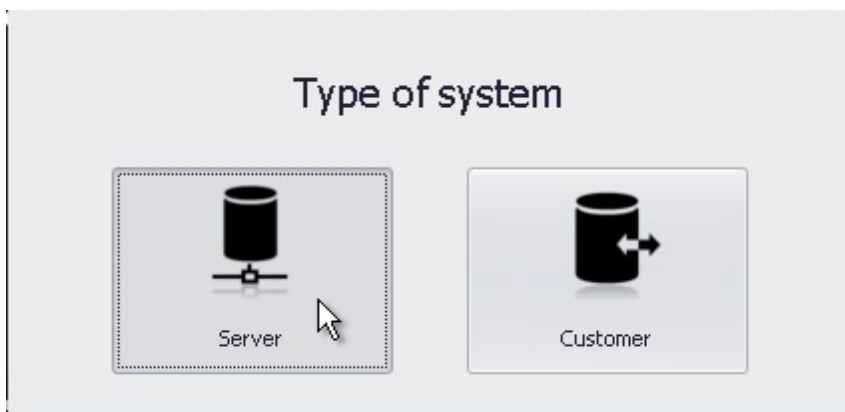

Now the behavior of the Keystone View application is set, there are 2 available options: Server (to set the computer as a server, for other users to access the database) and, Customer (to set the computer to access to another server to get it's database, but it will have it's own database to be able to work in case the server fails).

This is the last screen, now type the ADMIN password previously set, and now you are able to use the Keystone View application without problems.

2 Introduction

2.1 Keystone View Software

The KeystoneView application is designed to complete the specific task of examine via a specific Mast Concepts International S.A. device.

EYE EXAMINATIONS IMPORTANCE

The sight gives environmental control. A significant part of the learned information is done through the eyes. Having a correct sight is essential for a kid's good learning and development. For adults, having a correct sight is essential for security, work, entertainment and everyday activities.

In the US nearly 40% of the population has some type of visual dysfunction. Fortunately, more than the 95% of those cases are able to get a correct vision through corrective or therapeutic interventions. Sight exams make this work easier, quickly indicating if a person's sight is in the acceptable parameters of "Good Vision" or needs more visual tests or therapy.

2.2 System Requirements

The KeystoneView Software adapts to the last graphic design technologies demand for windows applications, this implies some system requirements for optimal execution.

The application can only be installed in Windows operating systems, from XP SP1 and onwards (Vista, 7 y 8).

The system (hardware) requirements for the KeystoneView Software are:

Windows XP requirements:

Requirement	Minimum Resource	Optimal resource
Main hard drive available space	500 MB	1 GB
RAM	512 MB	1 GB
Video card	128 MB	256 MB
Processor	2.3 GHz	1.7 Ghz dual-core (64 bits)
USB port 2.0	1 Available port	1 Available port

Windows Vista, Windows 7, Windows 8 requirements:

Requirement	Minimum Resource	Optimal resource
Main hard drive available space	1 GB	1.5 GB
RAM	1 GB	2 GB
Video card	256 MB	512 MB
Processor	2.3 GHz	1.7 Ghz dual-core (64 bits)
USB port 2.0	1 Available port	1 Available port

Windows XP, Windows Vista, Windows 7, Windows 8 configuration:

Requirement	Configuración Requerida Mínima
Screen resolution	1024 x 768 px
Color quality	32 Bits

Note: It is recommended to have an internet connection enabled.

Windows XP, Windows Vista, Windows 7, Windows 8 required applications:

Requirement	Versión Requerida
Windows Installer	3.1
.Net Framework	4
MySQL Server	5.5.10
MySQL .Net conector	6.5.5
Adobe Reader or similar	8.0 or Superior
Windows Media Player (or another video player)	11

3 General

3.1 Basics

3.1.1 System Start

Home screen

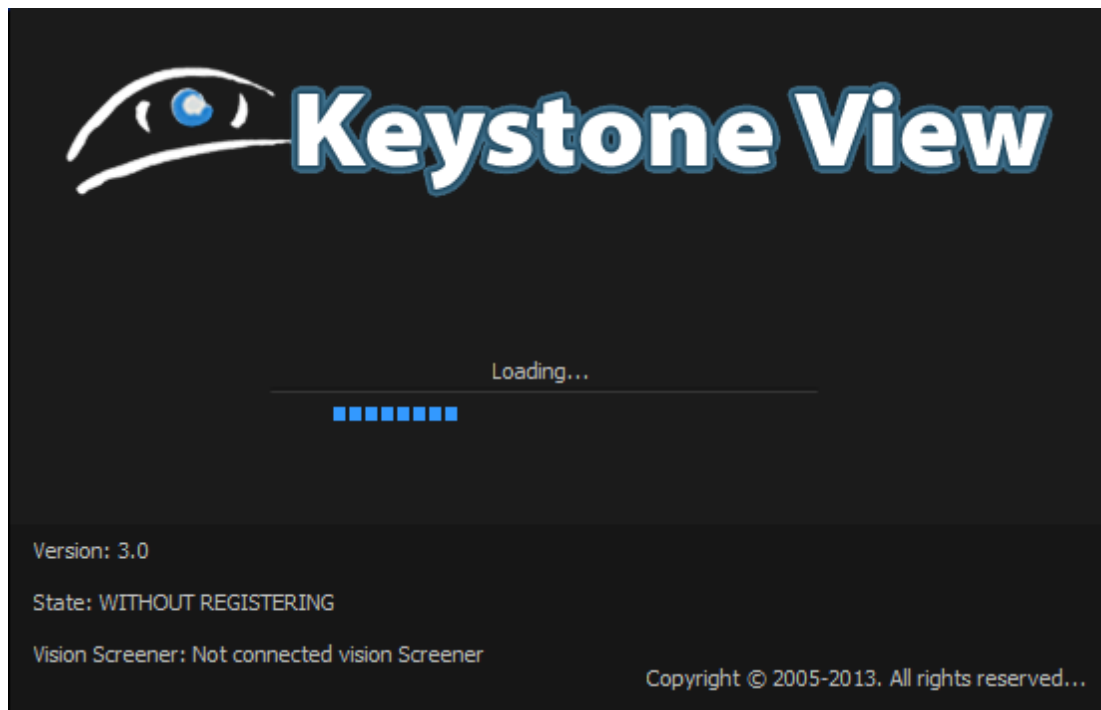

This screen shows as a wait form. In this time lapse, necessary data for the system will be loaded, like:

- Initial configuration.
- MySQL server connection.
- MySQL service status.
- Database creation (In case it doesn't exist in the said connection).
- Connected Vision screener assignment information.
- and more.

Log-in screen

In this screen, the necessary user data must be entered to access the system.

This screen includes:

Log-in section

- User-name: Shows a list of all available users and a refresh icon at the side (), it's function is to refresh all the the system users when the server connection changes or it is started in offline mode.
- Password: The system password must be typed after the user is selected.
- Buttons: 2 buttons are shown, for the access to the application or closing.

Lower section (Click Advanced options to show)

It has MySQL server connection and offline system start configurations (It is used in cases where is required for the system to work as client and server simultaneously).

3.1.2 Messages

Messages

These are some of the message types found in the Keystone View Software, to make an easy comprehension and improve it's visualization a special screen was made. Also, the system has a settings option that allows the disabling all the messages, making conscious use of this setting, enabled messages is set by default, in other words the user will confirm all messages automatically, and hide the information only ones.

Note: The system will maintain active it's troubleshoot feature to be able to locate and update the system for the necessary changes on it.

Saved message

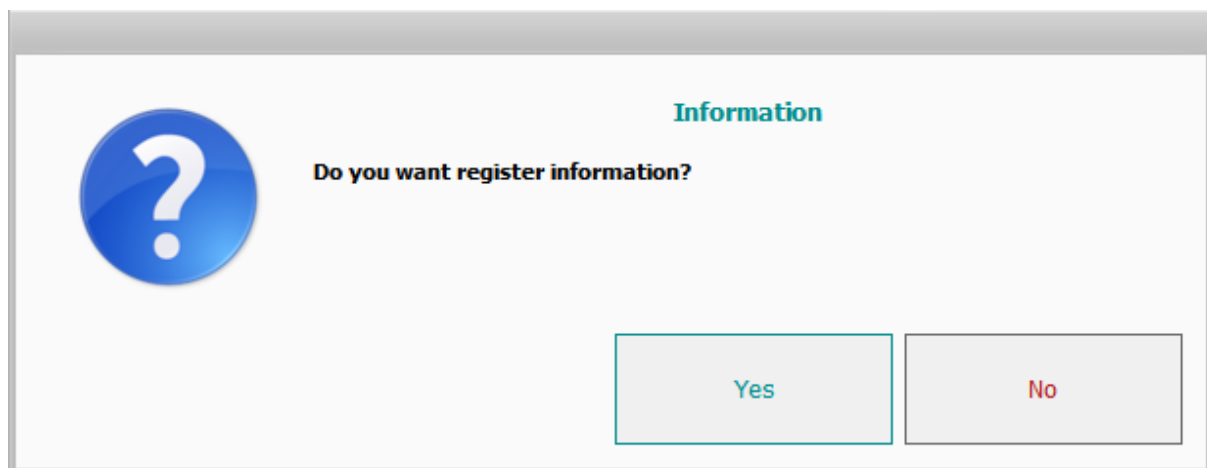

Deleting message

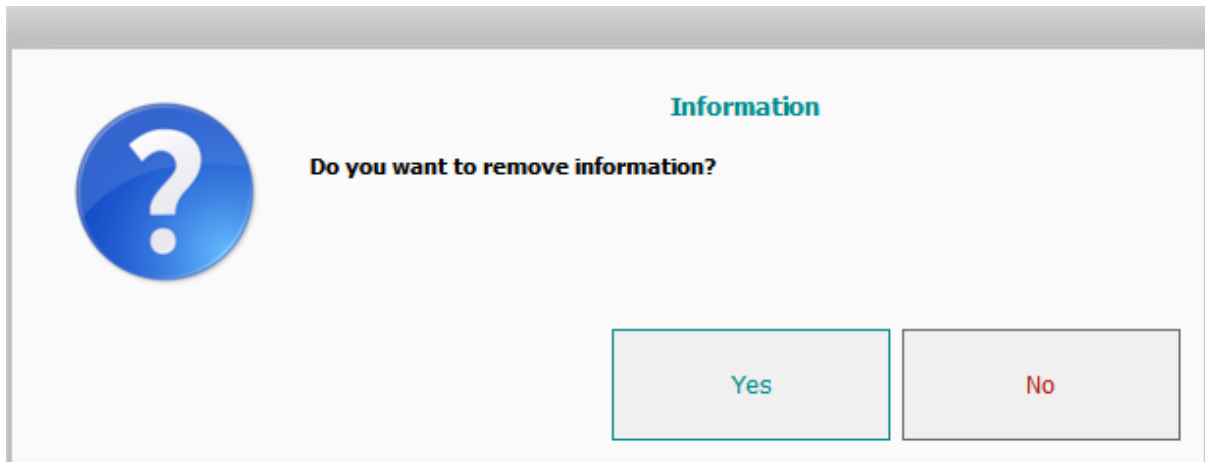

Information message

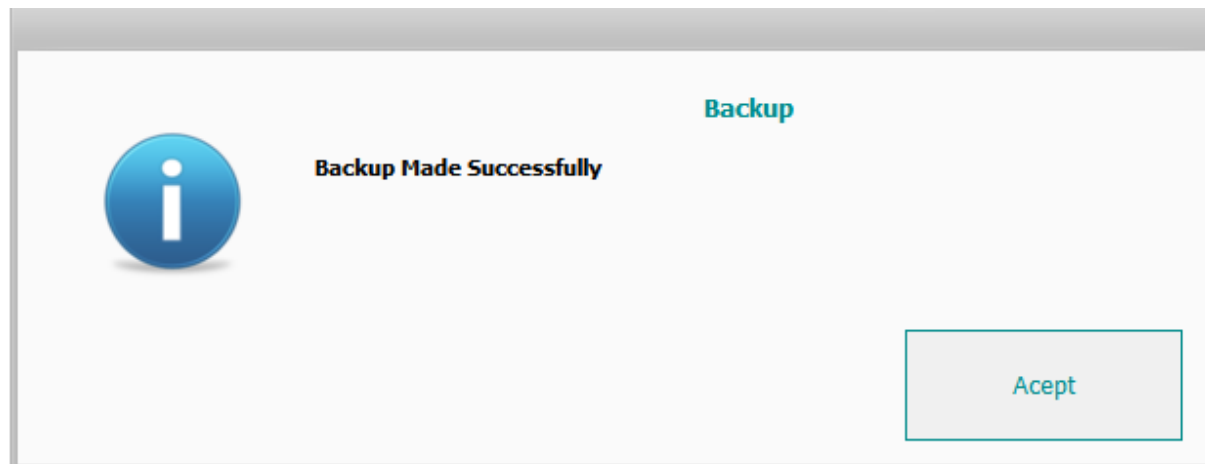

3.1.3 Preload

Loading screen

This screen is showed when actions that require system influencing process are executed, that is why their duration varies from one to other.

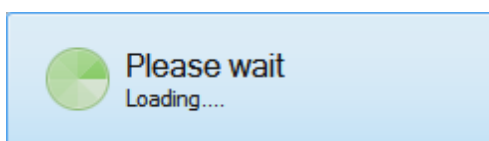

3.1.4 Home screen

Home screen

The home screen can be shown in 2 modes, these are configurable for any user without affecting the other users or skins either.

Ribbon tab form mode

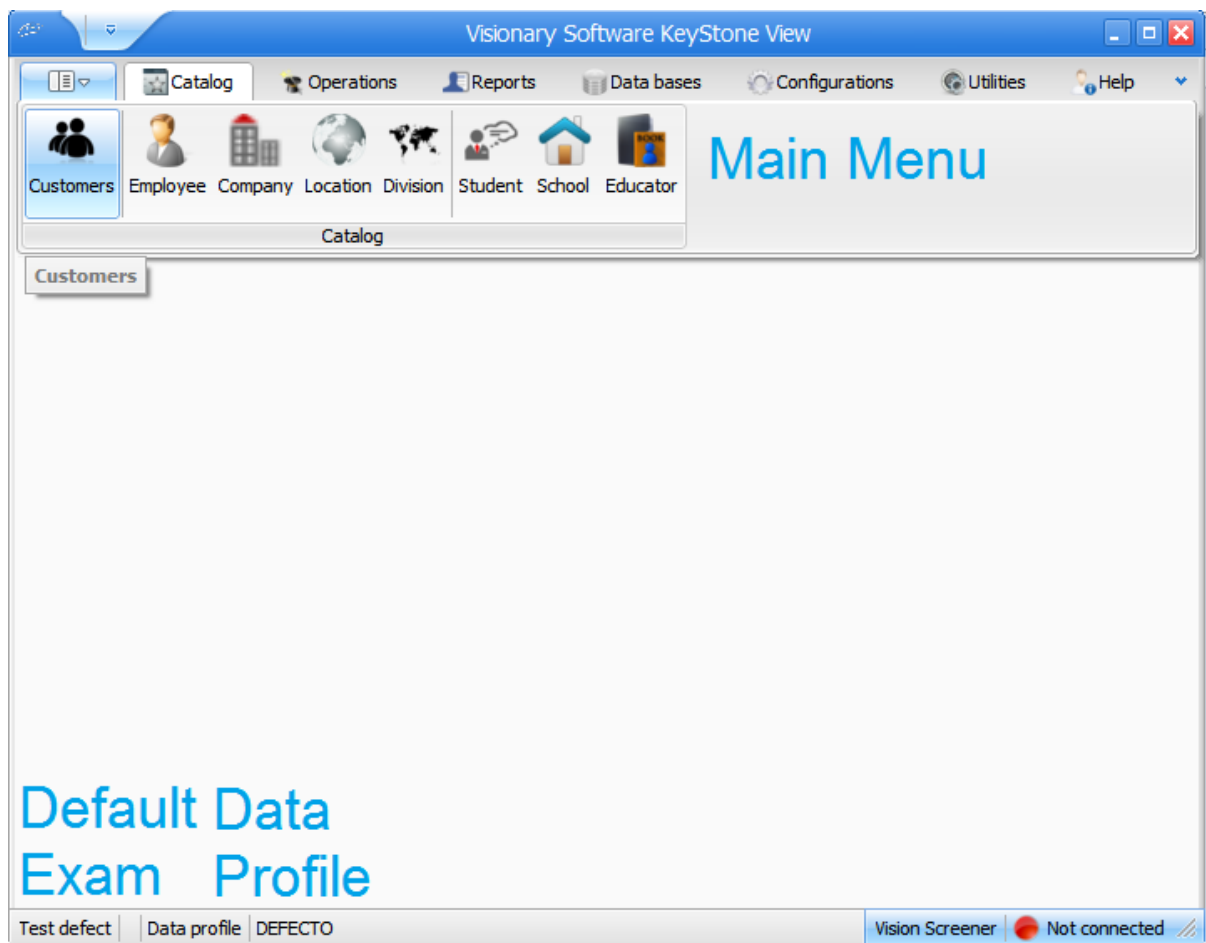

Skins

This screen shows the skins that change the visual appearance of the system, making a more comfortable experience.

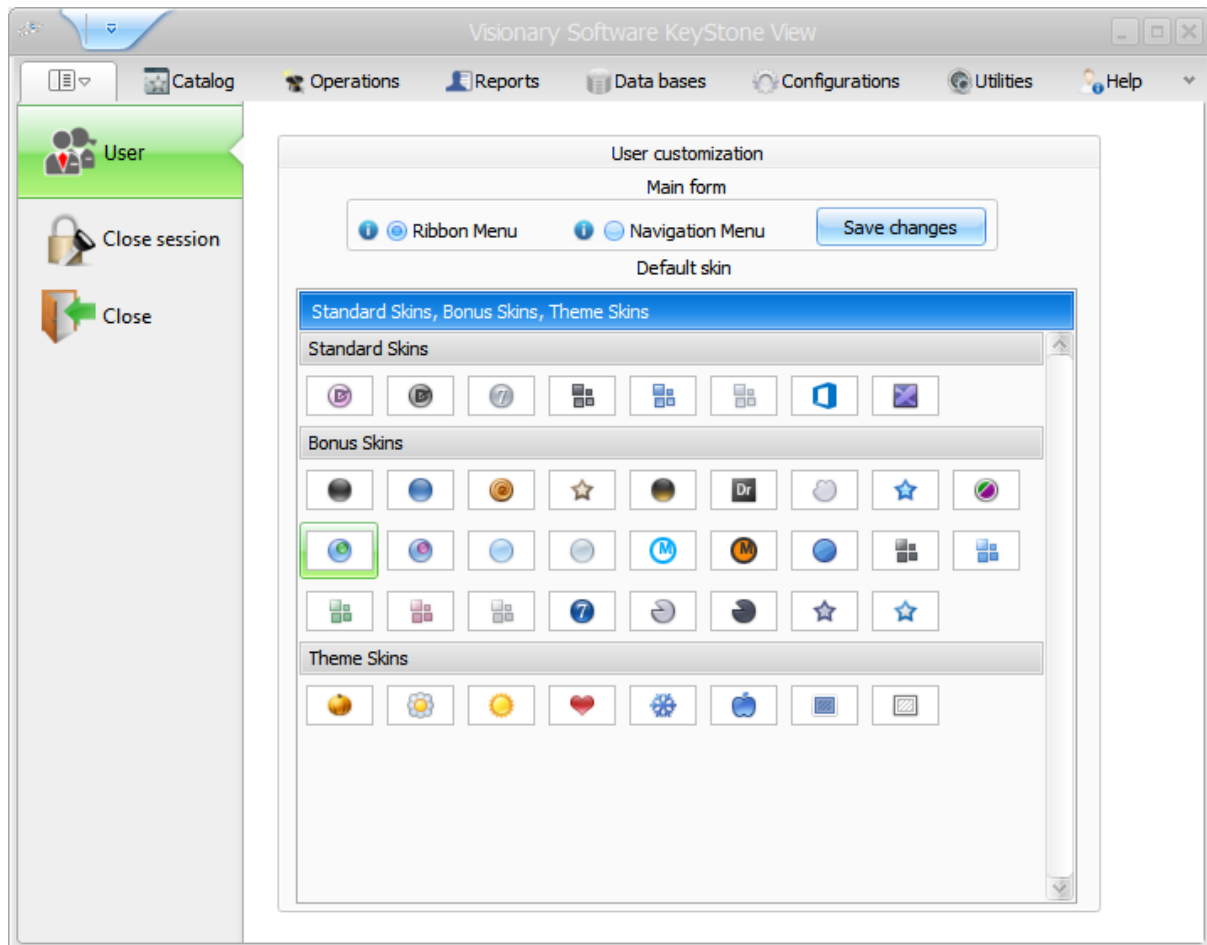

Home screen sections:

- Main menu

Shows the shortcuts for the system screens, distributed in some categories by function, to the maximum benefit from the system capabilities, and make an easier navigation.

- Default examination

Shows the default selected examination according to the actual vision screener.

Note: In case of absence of a vision screener, the default exam for the standard vision screener is shown.

- Data profile

Shows the allowed or obligatory data profile at the client information input moment in the system, they can vary or be defined.

- Vision screener

Shows the vision screener status, also type and model information.

- Offline database

Shows the database status. Muestra el estado de la base de datos, la cual indica fuera de línea (conectada localmente) ó en línea (conectada de forma remota a un servidor externo).

Navigation tab form mode

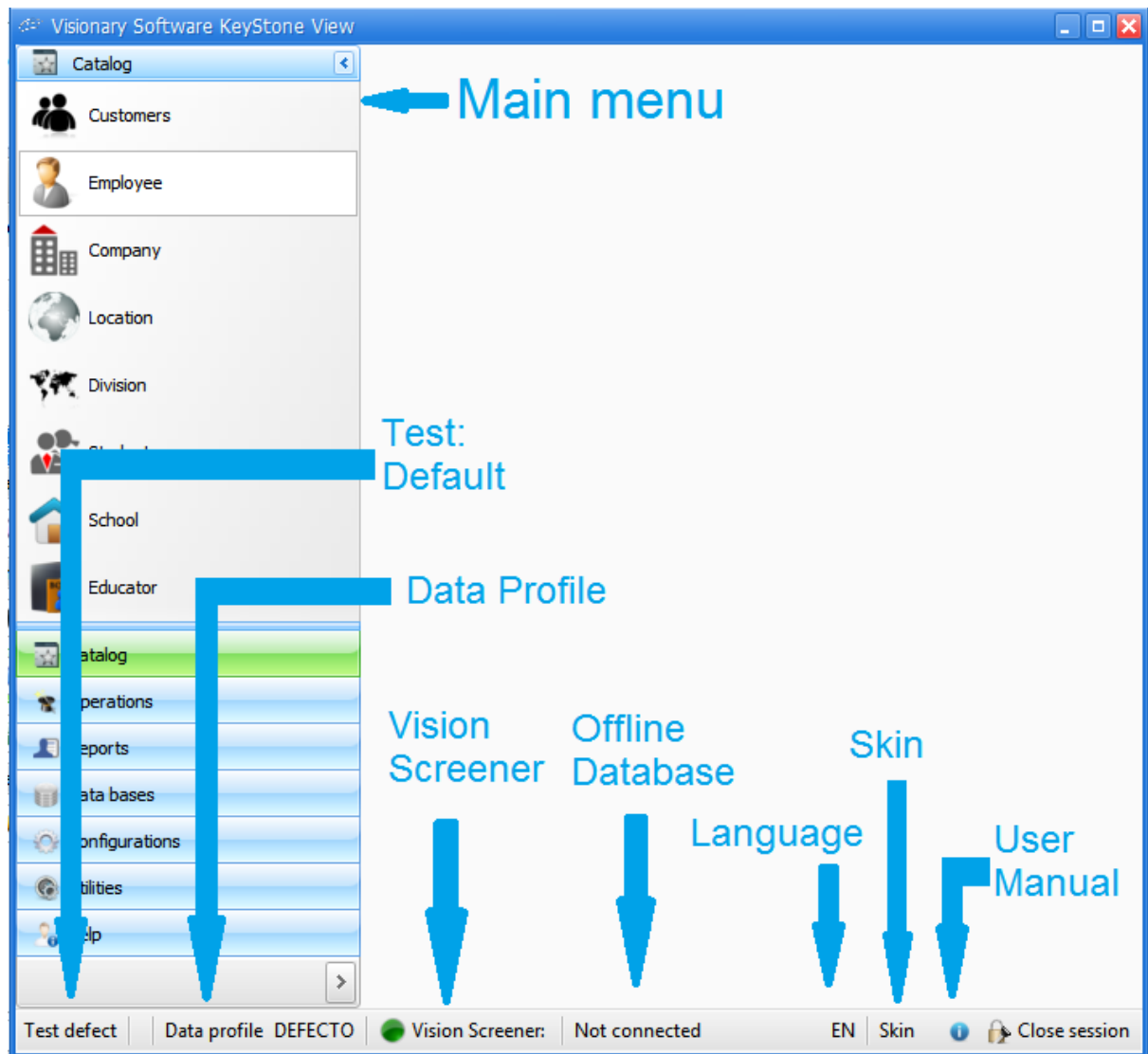

Home screen sections:

- Main menu

Shows the shortcuts for the system screens, distributed in some categories by function, to the maximum benefit from the system capabilities, and make an easier navigation.

- Default examination

Shows the default selected examination according to the actual vision screener.

Note: In case of absence of a vision screener, the default exam for the standard vision screener is shown.

- Data profile

Shows the allowed or obligatory data profile at the client information input moment in the system, they can vary or be defined.

- Vision screener

Shows the vision screener status, also type and model information.

- Offline database

Shows the database statusMuestra el estado de la base de datos, la cual indica fuera de línea (conectada localmente) ó en línea (conectada de forma remota a un servidor externo).

- Skins

This screen shows the skins that change the visual appearance of the system, making a more comfortable experience.

- Languages

Shows the available system languages, they can be changed to understand in a your native language and easier.

- User manual

Shows a shortcut for the user manual, it can be requested at any moment that you have doubts about use and function of the Keystone View application.

3.1.5 Search

Search screen

This screen shows an actual list of the system database, also they can be filtered by the needed characteristic.

To filter the displayed fields, enter a value in the first row of each column

Drag a column header here to group by that column

	Code	SSN	First Name	Middle Name	Last Name
▼					
	3	12345			
>	1	1		

OK Cancel

Also this screen counts with a customization option where you can click in "Edit filter", a similar screen is shown.

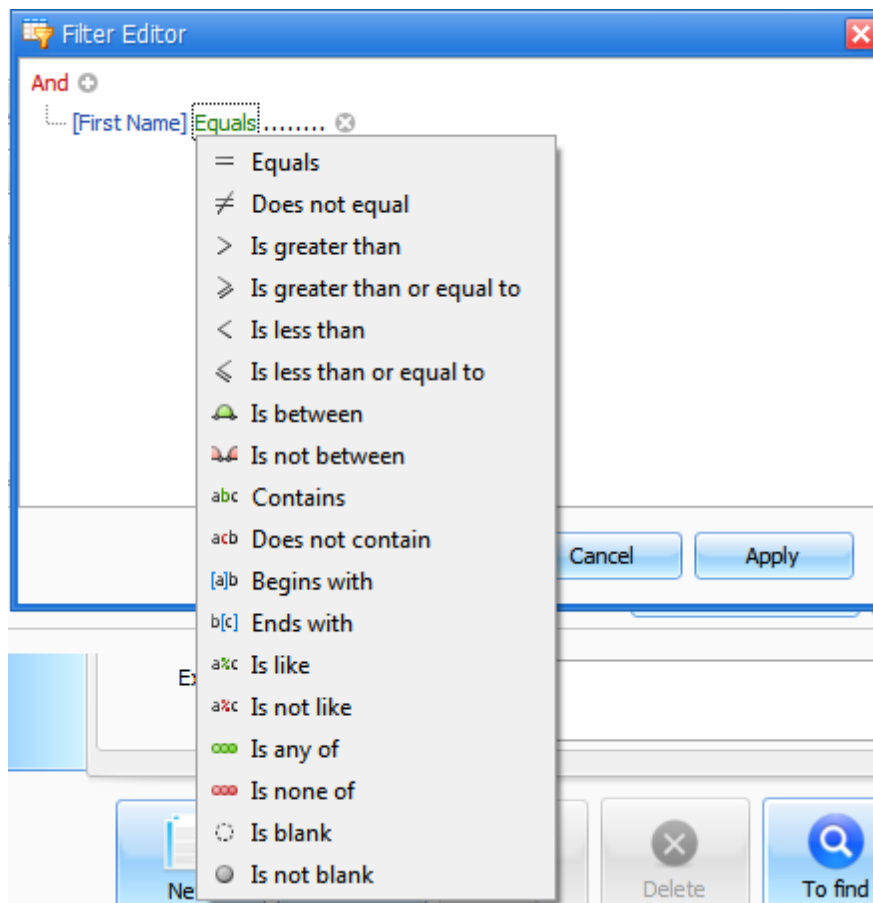

This is the list of the available filters that can make a more efficient search of the needed information.

3.1.6 Selectors

Selectors

Clicking this selector in the space next to the label shows the search filtering section, which is automatically made, it also shows a button in the inferior section that gives the possibility to create a new item at any moment.

Some selectors are:

Company selector

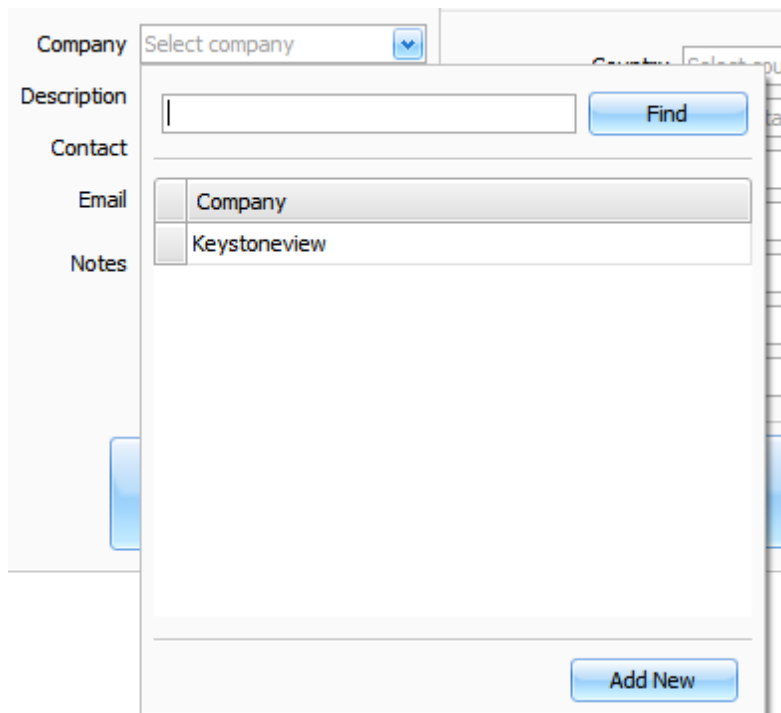

Country selector

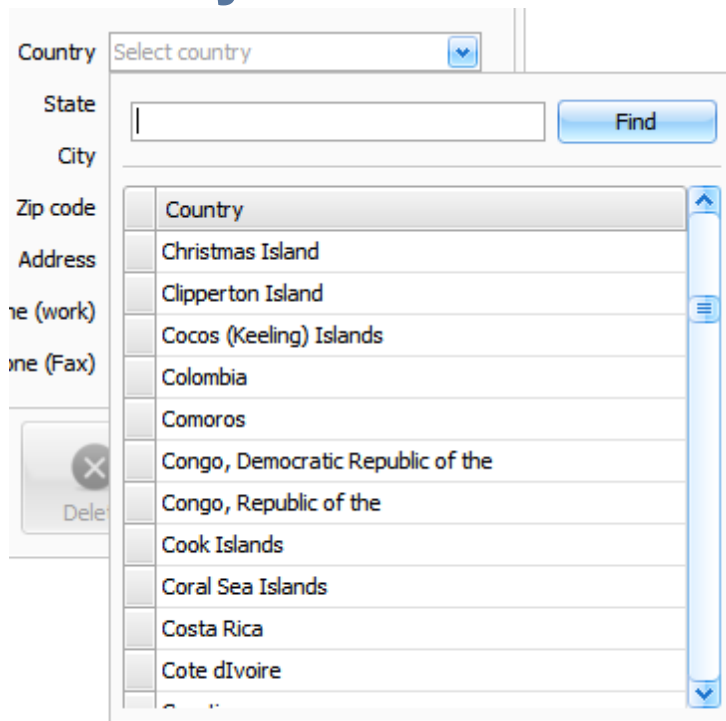

In some cases the country button won't be shown because all items have been added or are limited by the system.

3.2 Catalog

3.2.1 Customer

Customer assistant

This screen is an assistant that integrates staff (company, location, division) as well as students (teacher, institution) as one, this makes the many data management easier without being greatly affected by the high amount of information that could be stored

Action management stage

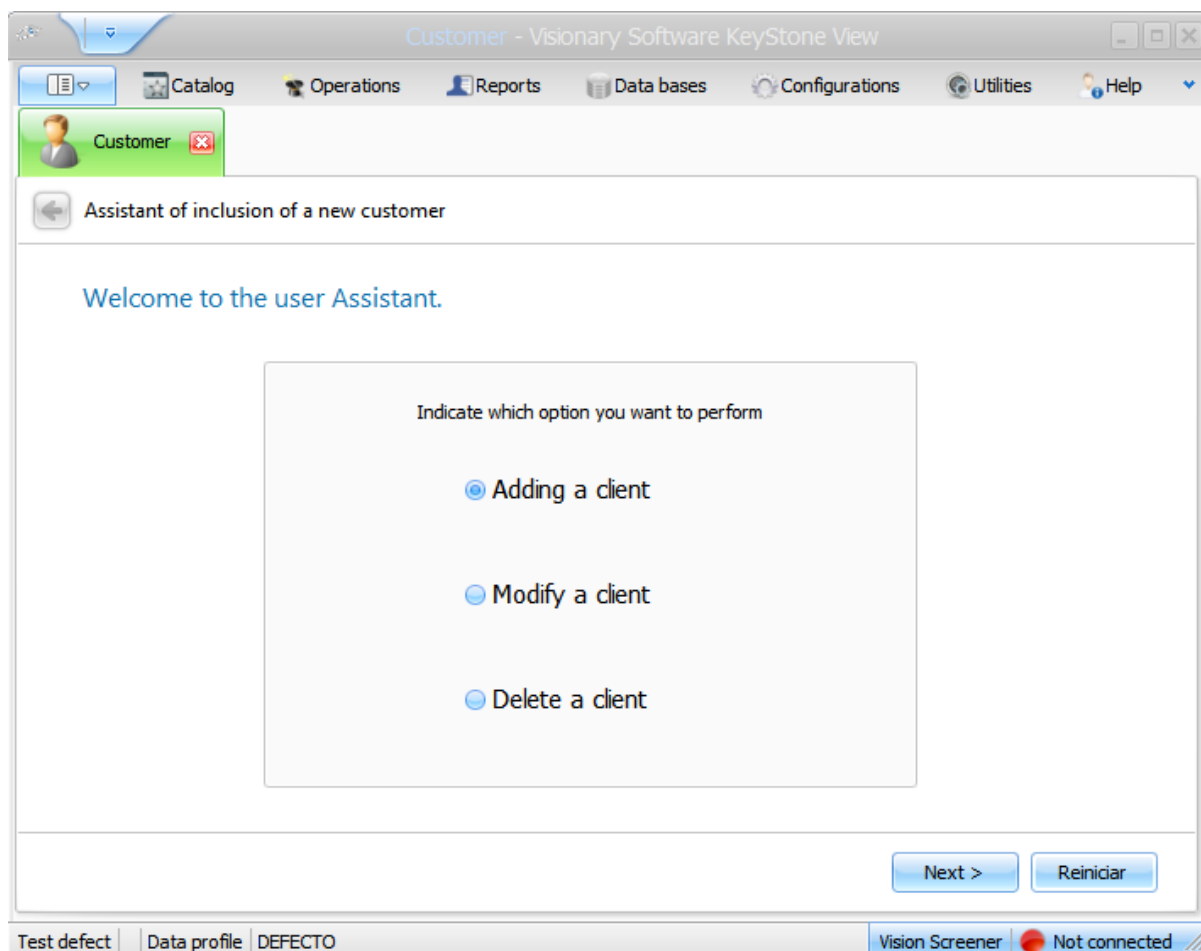

This screen defines the wanted actions to make to the client, so it shows 3 options (add, modify, delete)

Customer type identification stage

Customer - Visionary Software Keystone View

Customer

Assistant of inclusion of a new customer

Type of customer

Select a customer type

☐ Student

☒ Employee

Next > Reiniciar

Test defect | Data profile | DEFECTO | Vision Screener | Not connected

In this stage the assistant shows the client type to modify with the previously selected action.

Search stage

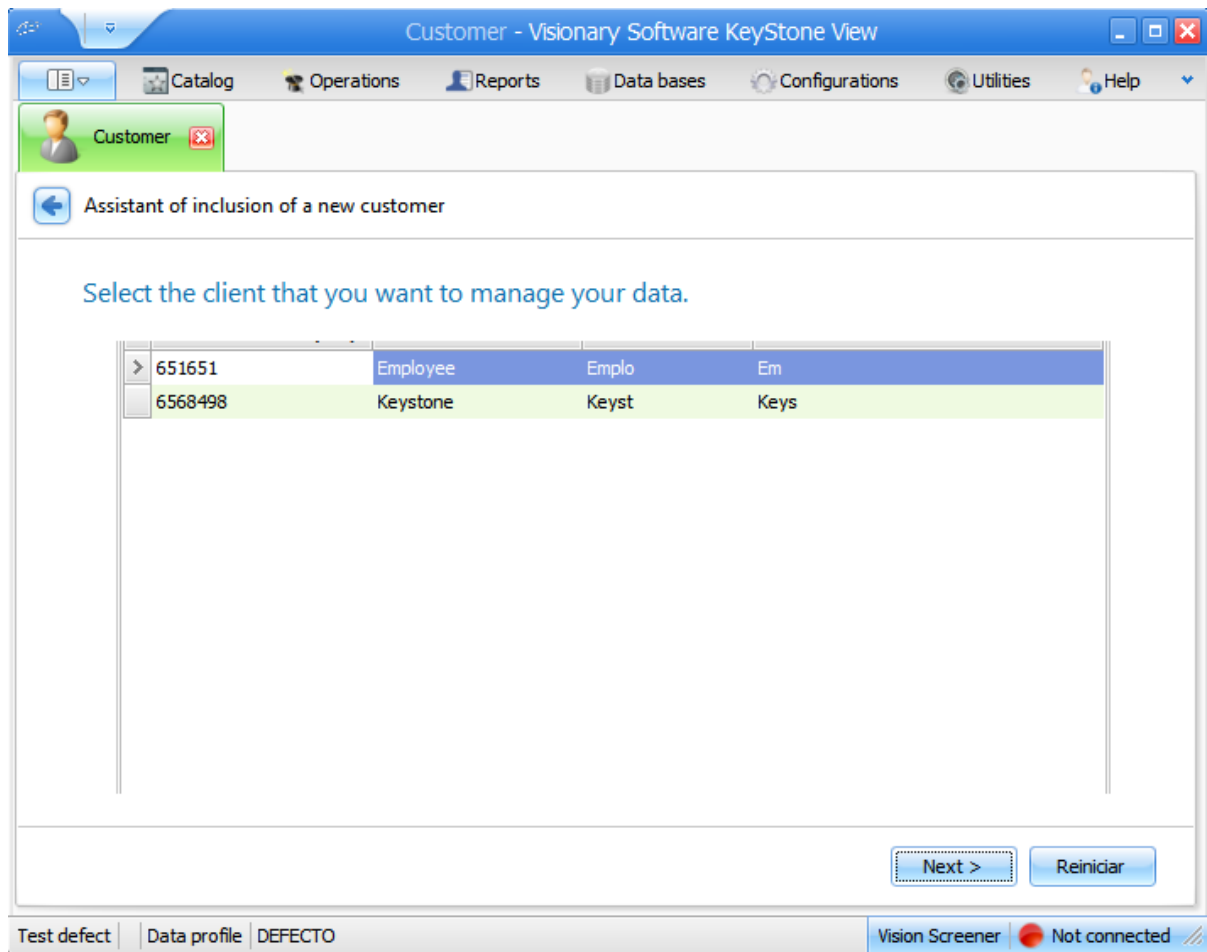

This stage is only shown if the options modify or delete were selected, because it has a list with all the clients (employees or students) stored in the database, to be affected later.

Personal Information phase

In this phase the assistant is for general information, so it is shown to employees and customers equally.

Also the assistant sections are explained:

Screen Tab

Indicates the screen name that is open, the icon to be identified easily and an "X" button that is only shown in the active screens to avoid errors at clicking, this button allows to close the screen at any moment in case it is no longer necessary.

Going back in the Assistant

The general assistant title according to the selected action, also shows an arrow button at the left which will allow to go backwards in the assistant to enter, check or update any information as desired.

Assistant Title

Shows the title that identifies in which part of the assistant the user is at the moment, this changes in each phase of the assistant.

Enabled Slots

They are information slots that have been defined as required (obligatory) or optional in the selected data profile, where the customer information will be allowed to be entered, and the required will show a message that identifies them needing to be completed before entering the database.

Disabled Slots

They are information slots which functions are disabled by the administrator via active data profile, their importance varies depending on the system administrator configuration.

Go Forward or restart assistant buttons

When the assistant phase is completed, the user can continue to the next phase or reboot completely in case it was being wrong many times in previous phases or simply changed its opinion in the selected action.

Company phase

Customer - Visionary Software Keystone View

Catalog Operations Reports Data bases Configurations Utilities Help

Customer

Assistant of inclusion of a new customer

Information of the company that the client works

Company Select company

Supervisor

Division Select Division

Location Select location

Department

Job position

Date of recruitment 23/01/2014

Cessation date work 23/01/2014

Marital status

Driver LIC

Address (work)

Country Select country

State Select State

City

Zip code

Address a

Phone Ext

Fax Ext

Next > Reiniciar

Test defect Data profile DEFECTO Vision Screener Not connected

In this assistant phase according to the data profile, all the slots are disabled, also the requested data are "Company" type, so they are only shown when an employee is selected as customer.

Educational center phase

Customer - Visionary Software KeyStone View

Catalog Operations Reports Data bases Configurations Utilities Help

Customer

Assistant of inclusion of a new customer

Educational customer information

Information school

Educational Center

Student number

Contact school

Grade school

Classroom number

Notes

Responsible for 1

Responsible for 2

Staff

Location

Person in charge of Personal information

Identification Card

Title

First name

Middle Name

Last name

Date of birth

Gender

Email

Next > Reiniciar

Test defect Data profile DEFECTO Vision Screener Not connected

In this phase is managed managed information referred to the educational center, it will only be shown the moment when "Student" is selected as customer.

Conclusion phase

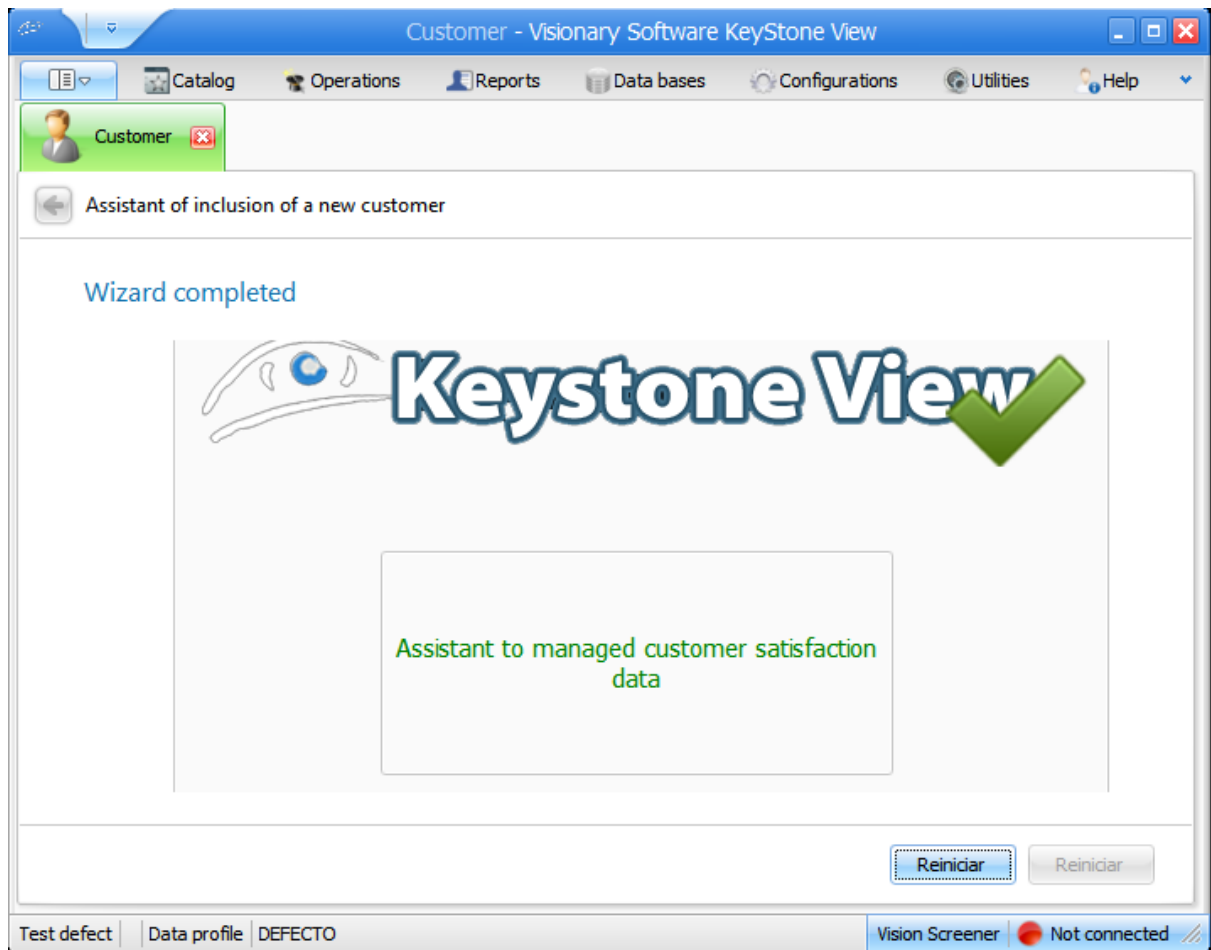

In this phase the assistant has concluded and executed the selected action in the previous phases, so this is this moment it can be closed in case it is no longer necessary or restart to do another action.

3.2.2 Staff

3.2.2.1 Employee

Employee

In this section the system work with the purpose of storing specifically the clients that are employees at same time, generally this function is used when the eye exams are destined to one or many companies or organizations.

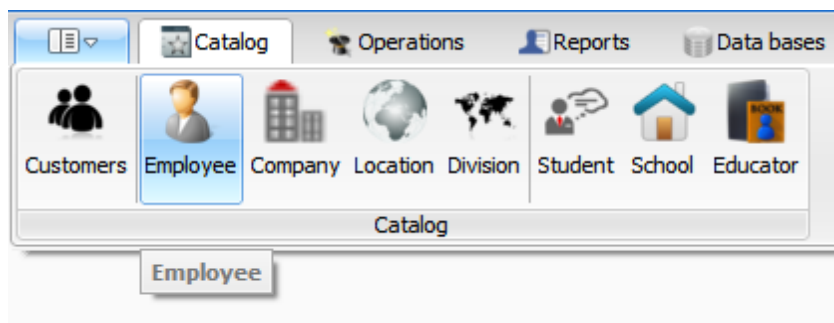

To be able to use this option it is located in the catalog category, next to clients; click it and a screen similar to the next is shown, which has the same characteristics of the assistant of clients but unified.

Staff section

N° 000000

 Staff

 Company

Personal information

Identification Card

Middle name

License driver

Date. Birth

Marital status

First name

Last name

Title

Gender

Location

Country

City

Phone (Local)

Phone (cell)

Exact address

State

Zip code

Ext

Ext

New

Save

Modify

Delete

To find

Company section

N* 000000

Company information

Company Location

Company Select company

Supervisor

Division Select Division

Location Select location

Department

Work

Home recruitment 23/01/2014 isation recruitment 23/01/2014

New Save Modify Delete To find

3.2.2.2 Company

Company

In this section the system work with the purpose of storing specifically the clients that are employees at same time wich have or are related to a company,generally this function is used when the eye exams are destined to one or many companies or organizations.

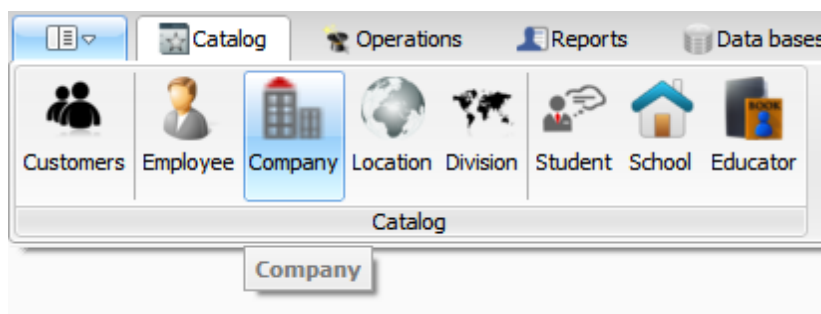

To be able to use this option it is located in the catalog category, next to employee; click it and a screen similar to the next is shown, which has the same characteristics of the assistant of clients but unified.

Company section

 A screenshot of the 'Company - Visionary Software Keystone View' window. The window has a title bar and a menu bar with 'Catal', 'Operatio', 'Repor', 'Data bas', 'Configuratio', 'Utiliti', and 'H'. Below the menu bar is a toolbar with a 'Company' icon and a close button. The main area is divided into two tabs: 'Company' (active) and 'Insurance company'. The 'Company' tab contains a 'Company information' section with fields for 'Unique ID', 'Name', 'Nature', 'Name contact', and 'Email'. Below this is a 'Notes' section with a text area. To the right is a 'Location' section with a 'Physics' tab (active) and a 'Mail' tab. The 'Physics' tab contains fields for 'Country' (dropdown), 'State' (dropdown), 'City', 'Zip code', 'Address' (dropdown), 'Phone', 'Ext', 'Fax', and 'Ext'. At the bottom of the window is a toolbar with buttons for 'New', 'Save', 'Modify', 'Delete', and 'To find'. The status bar at the very bottom shows 'Test defect', 'Data profile', 'DEFECTO', 'Vision Screener', and 'Not connected'.

Company insurance section

Company - Visionary Software KeyStone View

Catal Operatio Repor Data bas Configuratio Utiliti H

Company

Company Insurance company

The insurance information

Carrier

Contact

Email

Policy Number

Class

Effective Date 23/01/2014

Expiration date 23/01/2014

Location of the insurer

Country Select country

State Select State

City

Zip code

Address

Phone Ext

Fax Ext

New Save Modify Delete To find

Test defect Data profile DEFECTO Vision Screener Not connected

3.2.2.3 Location

Location

In this section the system work with the purpose of storing specifically the clients that are employees at same time, generally this function is used when the eye exams are destined to one or many companies or organizations.

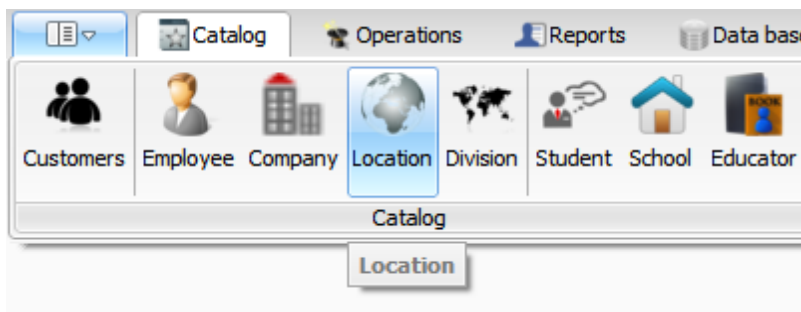

To be able to use this option it is located in the catalog category, next to company.

Main section

A screenshot of the 'Location - Visionary Software Keystone View' window. The window has a blue title bar and a menu bar with 'Catalog', 'Operations', 'Reports', 'Data bases', 'Configurations', 'Utilities', and 'Help'. A green 'Location' tab is active. The main area contains a form with two columns. The left column has fields for 'Company' (a dropdown menu), 'Description', 'Contact', 'Email', and 'Notes' (a text area). The right column has fields for 'Country' (a dropdown menu), 'State' (a dropdown menu), 'City', 'Zip code', 'Address' (a dropdown menu), 'Phone (work)', 'Ext', 'Phone (Fax)', and 'Ext'. At the bottom of the form are five buttons: 'New', 'Save', 'Modify', 'Delete', and 'To find'. The status bar at the bottom shows 'Test defect', 'Data profile', 'DEFECTO', 'Vision Screener', and 'Not connected'.

3.2.2.4 Division

Division

In this section the system work with the purpose of storing specifically the clients that are employees at same time, generally this function is used when the eye exams are destined to one or many companies or organizations.

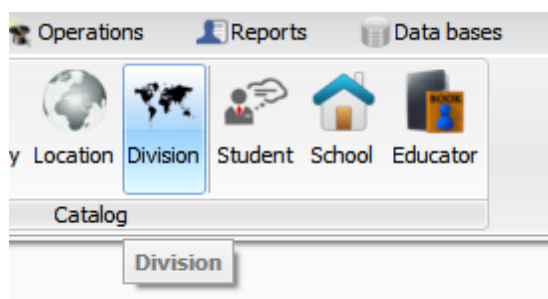

To be able to use this option it is located in the catalog category, next to location.

Main section

A screenshot of the 'Division - Visionary Software KeyStone View' window. The window has a blue title bar and a menu bar with 'Catalog', 'Operations', 'Reports', 'Data bases', 'Configurations', 'Utilities', and 'Help'. A green tab labeled 'Division' is active. The main area contains a form with two columns. The left column has fields for 'Company' (a dropdown menu), 'Description', 'Contact', 'Email', and 'Notes' (a text area). The right column is titled 'Location' and has fields for 'Country' (dropdown), 'State' (dropdown), 'City', 'Zip code', 'Address' (with a location pin icon and dropdown), 'Phone (work)', 'Ext', 'Phone (Fax)', and 'Ext'. At the bottom of the form are five buttons: 'New', 'Save', 'Modify', 'Delete', and 'To find'. The status bar at the bottom shows 'Test defect', 'Data profile', 'DEFECTO', 'Vision Screener', and 'Not connected'.

3.2.3 Students

3.2.3.1 Student

Student

In this section the system works to store specifically the customers that are students at the same time, generally this function is used when the eye exams are destined to one or many schools, institutions or colleges.

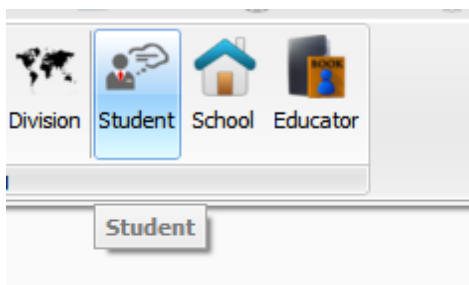

To be able to use this option it is located in the catalog category next to division; click it and a screen similar to the next one will appear, it has the same characteristics as the client assistant but specific for student clients.

Main section

Catalogue of students - Visionary Software KeyStone View

Catalog Operations Reports Data bases Configurations Utilities Help

Catalogue of students

Personal data Educational customer information

Identification Card

Title

First name

Middle Name

Last name

Date. Birth 23/01/2014

Gender

Geographic location

Country Select country

State Select State

City

Zip code

Exact address

Phone (Local) Ext

Phone (cell) Ext

New Save Modify Delete To find

Test defect Data profile DEFECTO Vision Screener Not connected

Educative section

Catalogue of students - Visionary Software KeyStone View

Catalog Operations Reports Data bases Configurations Utilities Help

Catalogue of students

Personal data Educational customer information

Information school

Educational Center

Student number

Contact school

Grade school

Classroom number

Notes

Staff Location

Person in charge of Personal information

Identification Card

Title

First name

Middle Name

Last name

Date. Birth

Gender

Email

Responsible for 1 Responsible for 2

New Save Modify Delete To find

Test defect Data profile DEFECTO Vision Screener Not connected

3.2.3.2 School

School

In this section the system works to store specifically the customers that are students at the same time, generally this function is used when the eye exams are destined to one or many schools, institutions or colleges.

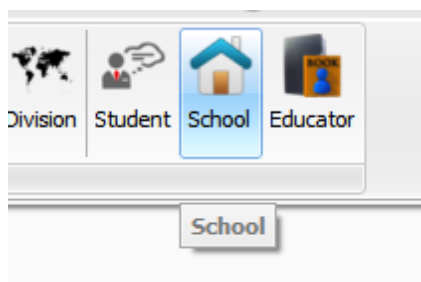

To be able to use this option it is located in the catalog category next to student; click it and a screen similar to the next one will appear, it has the same characteristics as the client assistant but specific for student clients.

Main section

Institution - Visionary Software KeyStone View

Catalog Operations Reports Data bases Configurations Utilities Help

Institution

Information of the institution

Name

Type

Director

Assistant principal

Tutor

Nurse

Email

Notes

Geographic location

Physics Mail

Physical location

Country

State

City

Zip code

Address

Phone Ext

Fax Ext

New Save Modify Delete To find

Test defect Data profile DEFECTO Vision Screener Not connected

3.2.3.3 Educator

Educator

In this section the system works to store specifically the customers that are educators at the same time, generally this function is used when the eye exams are destined to one or many schools, institutions or colleges.

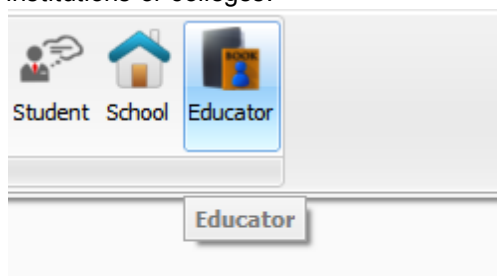

To be able to use this option it is located in the catalog category next to Institution; click it and a screen similar to the next one will appear, it has the same characteristics as the client assistant but specific for student clients.

Main section

3.3 Operations

3.3.1 Tests

3.3.1.1 General

Test Assistant

In this section the Keystone View application will allow the user make the eye tests corresponding to the clients.

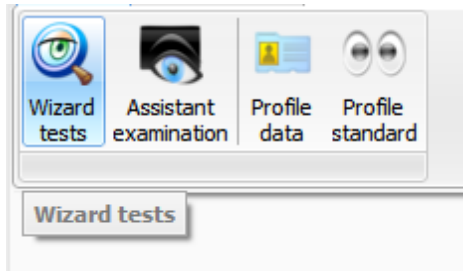

To be able to use this option, it is located y the operations category, next to exam assistant.

Test start section

 A screenshot of the 'New test - Visionary Software KeyStone View' application window. The 'New proof optics Wizard' is active, showing the 'New test creation wizard' section. It includes a 'General information' tab with dropdown menus for 'Organization', 'Examined', 'Review', and 'Standard'. Below this are three numbered questions with radio button options for 'Not' and 'Yes':

- 1 Have you been ever examined by an optical specialist?
How long was your last exam?
2. Do you use glasses or contact lenses?
For which reason?
3. Do you have a problem in your eyes?
What type of problem?

 At the bottom right are 'Next >' and 'Cancel' buttons. The status bar at the bottom shows 'Test defect | Data profile | DEFECTO' and 'Vision Screener | Not connected'.

This section is fundamental for the access to the different tests allowed by the system, because in it will

be indicated which tests will be made and how to evaluate them, also the information for the client history registry.

Tests section

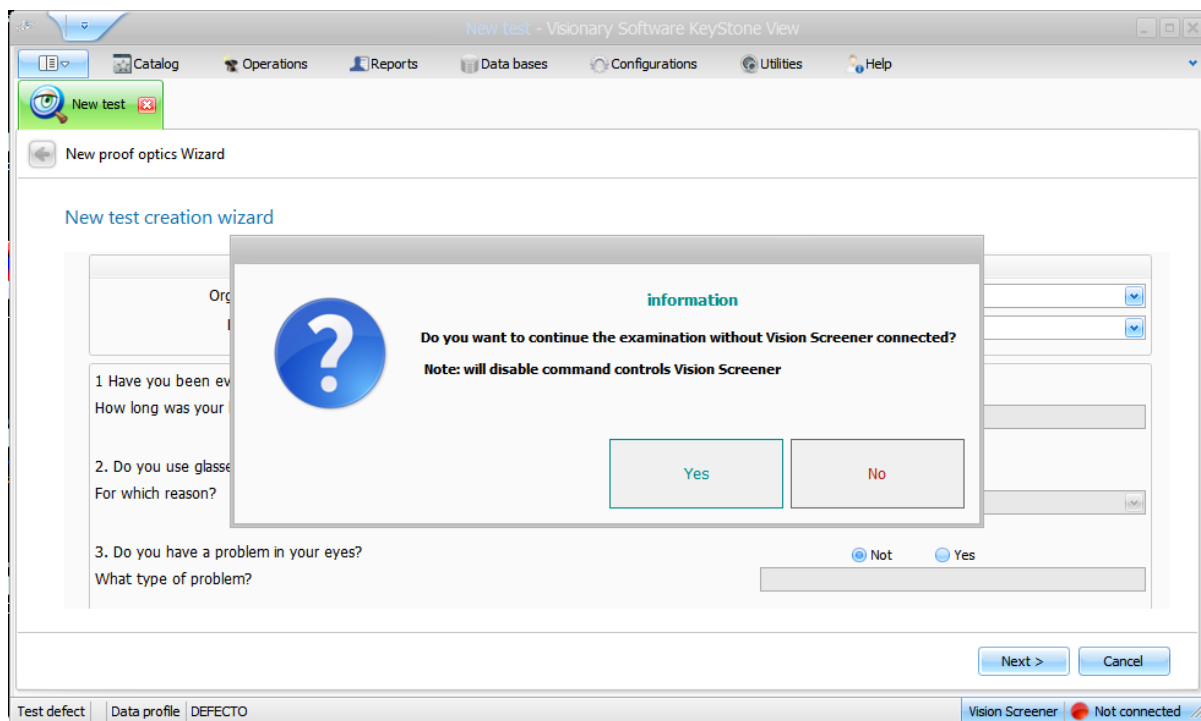

This screen will be shown when the vision screener is not connected to the computer.

New test - Visionary Software KeyStone View

Catalog Operations Reports Data bases Configurations Utilities Help

New test

New proof optics Wizard

Right Eye: Acuity (Day / Far)

Test **1** Name **651651 Employee Emplo Em** Exam **VS5 Defecto**

General information

Question: Here are nine blocks with numbers in them. Please read the numbers in the first block of the top row.

Passing: If five of the six numerals are correctly identified, the subject is considered as having 20-20 acuity in the right eye and need not read further. If the first block is not correctly read, have the subject continue across each row consecutively from left to right until the numbers in a block are called correctly.

Symbology ● The fee!! It has not passed the test ● Excellent! You can pass to the next test.

Answers

Line 1	20/20 = 547638	20/25 = 428576	20/30 = 943852	Does not respond
Line 2	20/40 = 795823	20/50 = 357248	20/60 = 7236	
Line 3	20/70 = 9574	20/100 = 92	20/200 = 5	

Test display image

● Occlude left ● Occludes right **N* 0001**

Next > Cancel

Test defect Data profile DEFECTO Vision Screener Not connected

This screen is an example of how the windows are shown in the tests, as shown, in the upper part is the corresponding number to the current test as well as the client name and the exam in progress name. Next in the central left section the questions and the corresponding answer will be shown, as well as the symbology that represents according to the selected exam a standard which is required to pass the exam. It is also shown which eye (occludes) is making the current test and the number of the test according to the selected exam. On the other hand in the central right section will be a guide image equivalent to the one the client is observing.

Tests conclusion section

Test details:

- # Test **1**
- Name **651651 Employee Emplo Em**
- Standard **Defecto**
- Date **THURSDAY, JANUARY 23, 2014**
- Review **VSS Defecto**

Name of the test	Luminosity	Distance	State	Result
> Right Eye: Acuity	Day	Far	✗	Do not pass the test: 20/50
Left Eye: Acuity	Day	Far	✓	It passes the test: 20/25

Conclusion

A FREAK result message indicates the status of the examined eye is below the standards of healthy vision. The examinee must refer to a specialist.

Notes:

Save and print

Guardar la Prueba Cancel

Test defect | Data profile | DEFECTO | Vision Screener | Not connected

This will be the last screen of the KeystoneView test assistant, which will show the data selected at the beginning, such as the client number, executed exam type and the used standard, in this test, as well as a list of all the tests made and their status like the shown in the image, at the end a space to make notes will be available.

3.3.2 Examination

Exam assistant

In this section the KeystoneView application will allow the user to indicate which tests will be made in the eye exam corresponding to the clients.

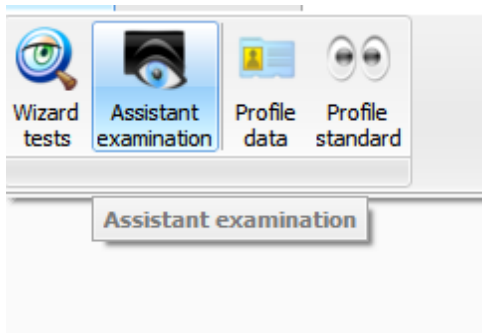

To use this option go to operations category, next to test assistant.

Start section

Based on an existing exam

This section is made to be able to modify or correct as much the tests as the exam requires.

Note: Several default exams are included, you can make your own based on them but they can't be modified directly. The ones you make will appear in the existing exam section.

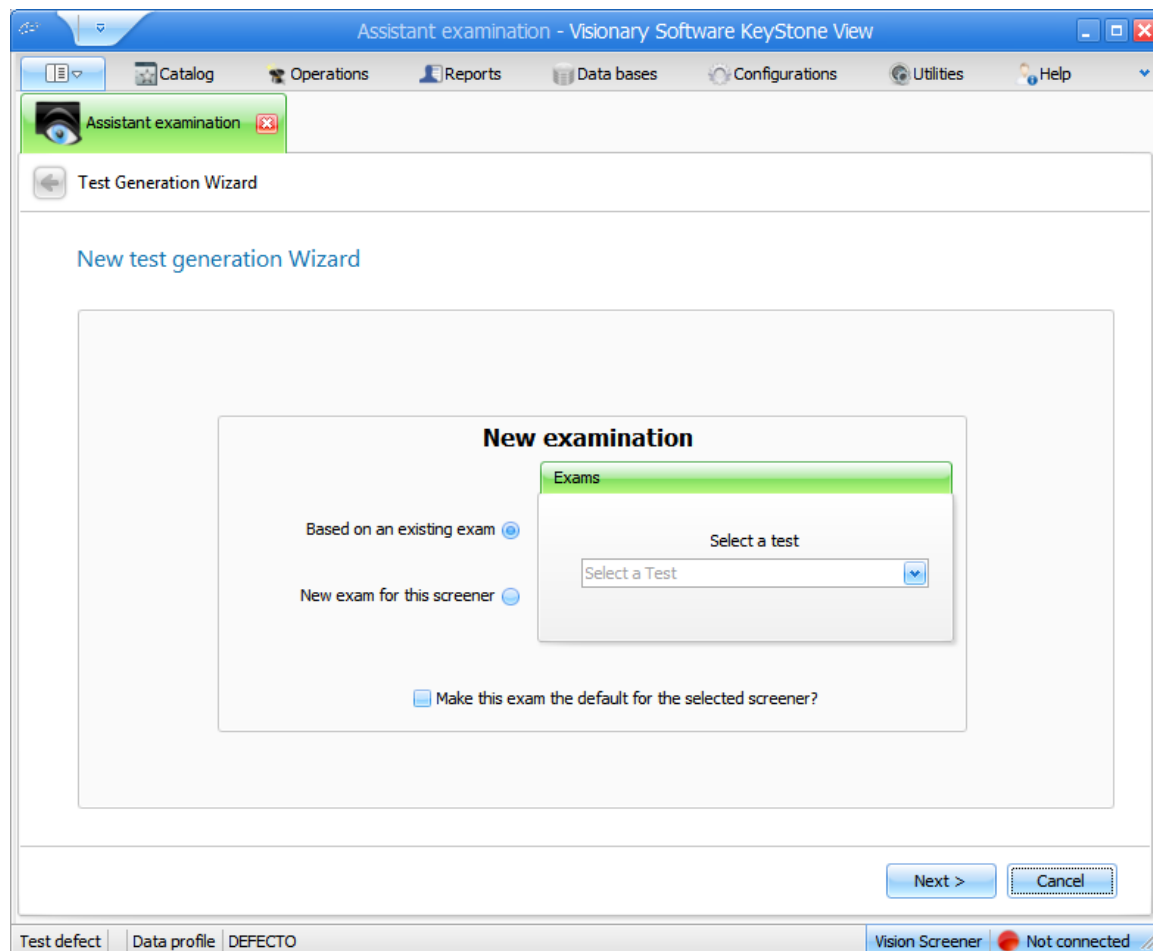

Based on a vision screener

In this section the name for the exam should be entered, also the corresponding vision screener.

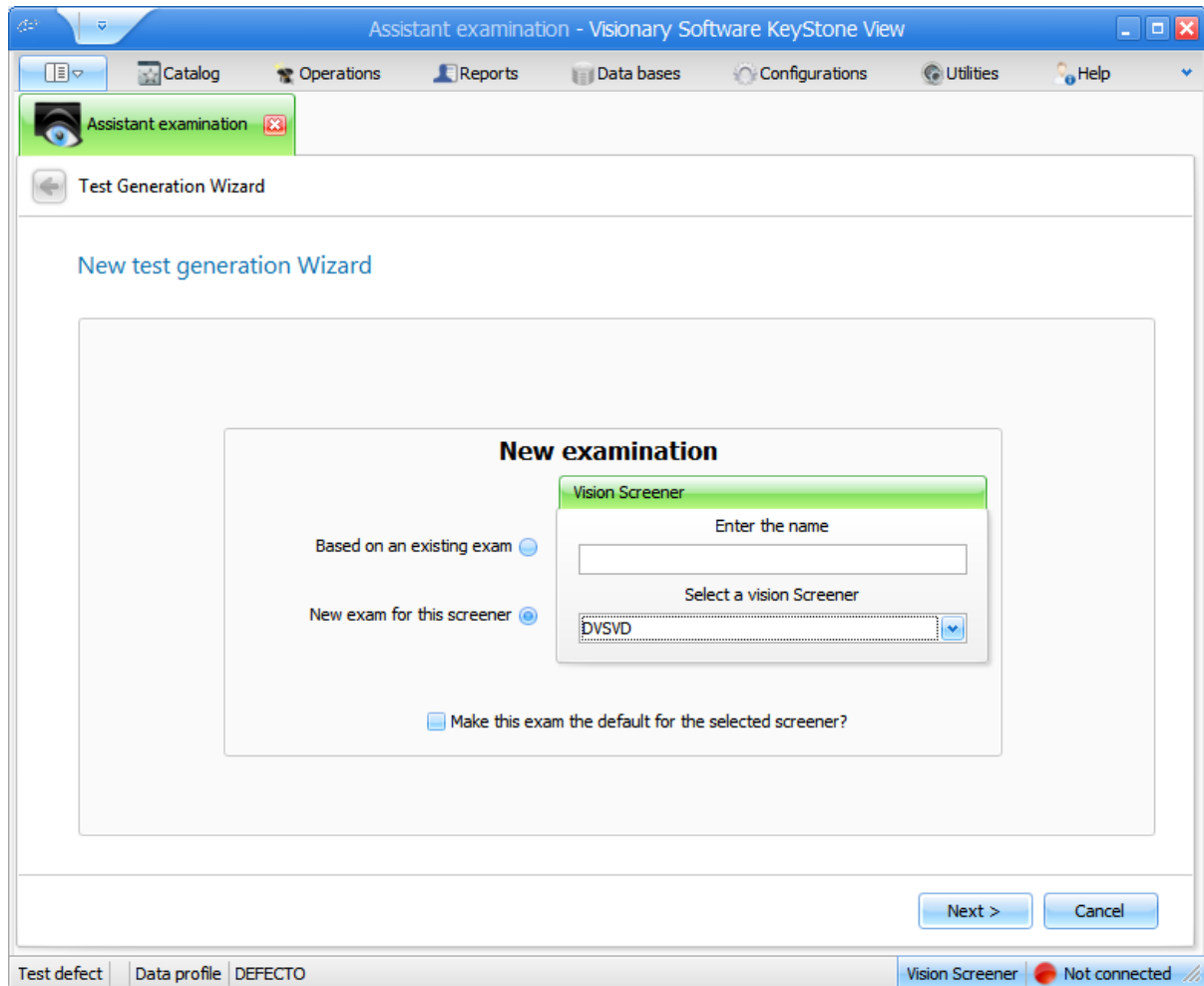

Test selection section

In this section the tests that will be made must be selected, they must be selected carefully for both luminosity and distance to be correct.

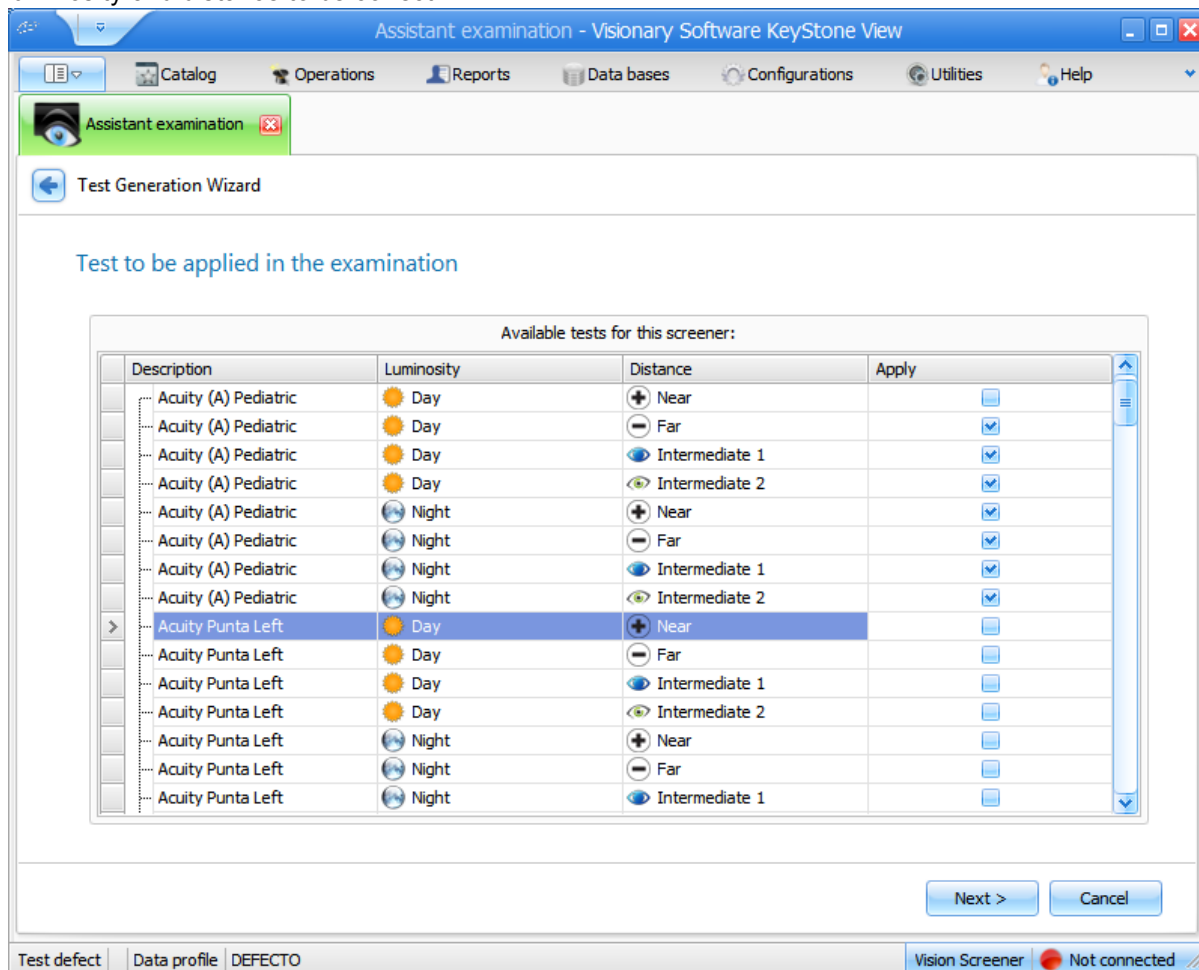

Tests arrangement section

In this section the order of tests will be made. Just select the test and press the up or down arrow keys to modify the order as desired.

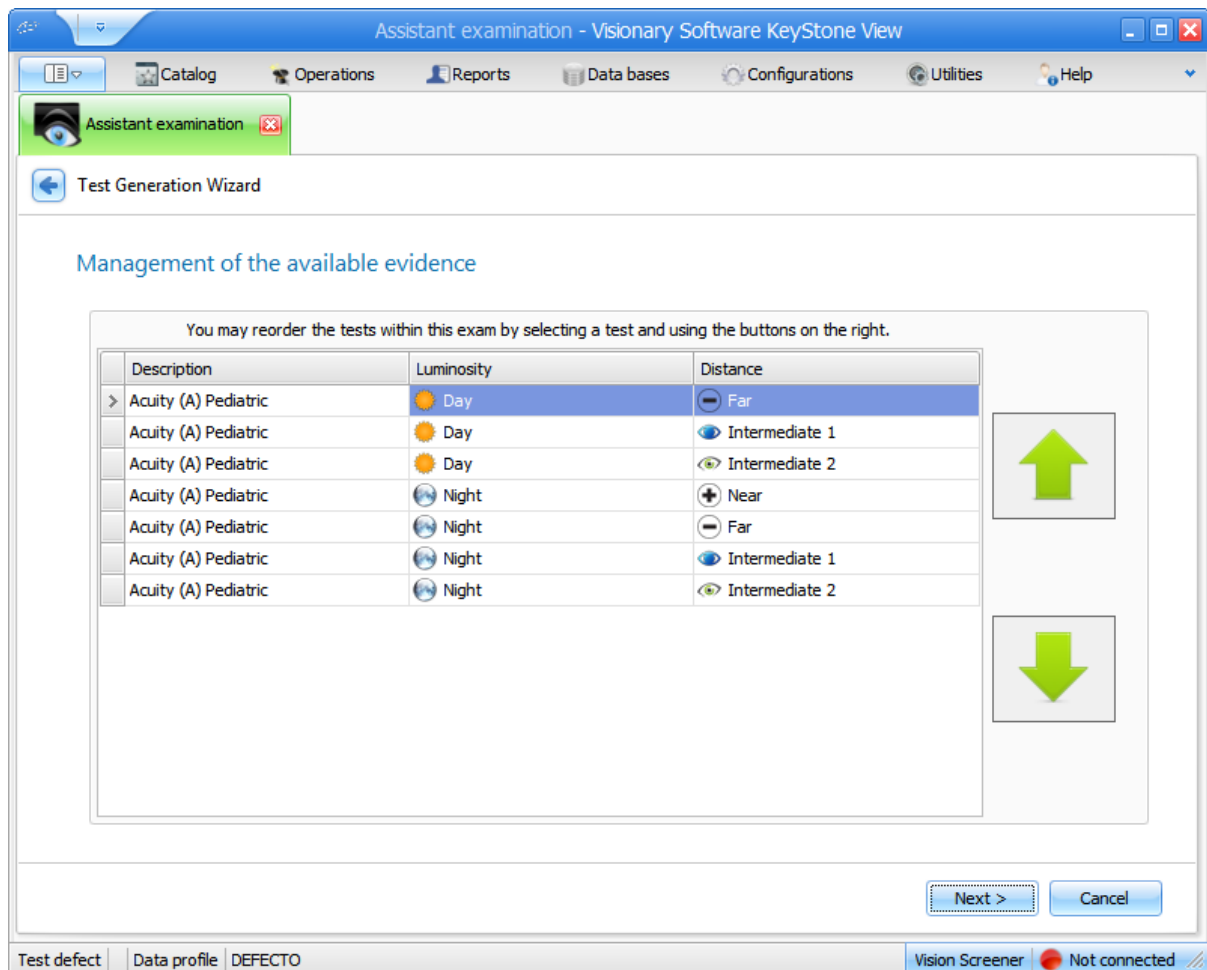

Final section

In this section the exam is stored successfully with the indicated tests.

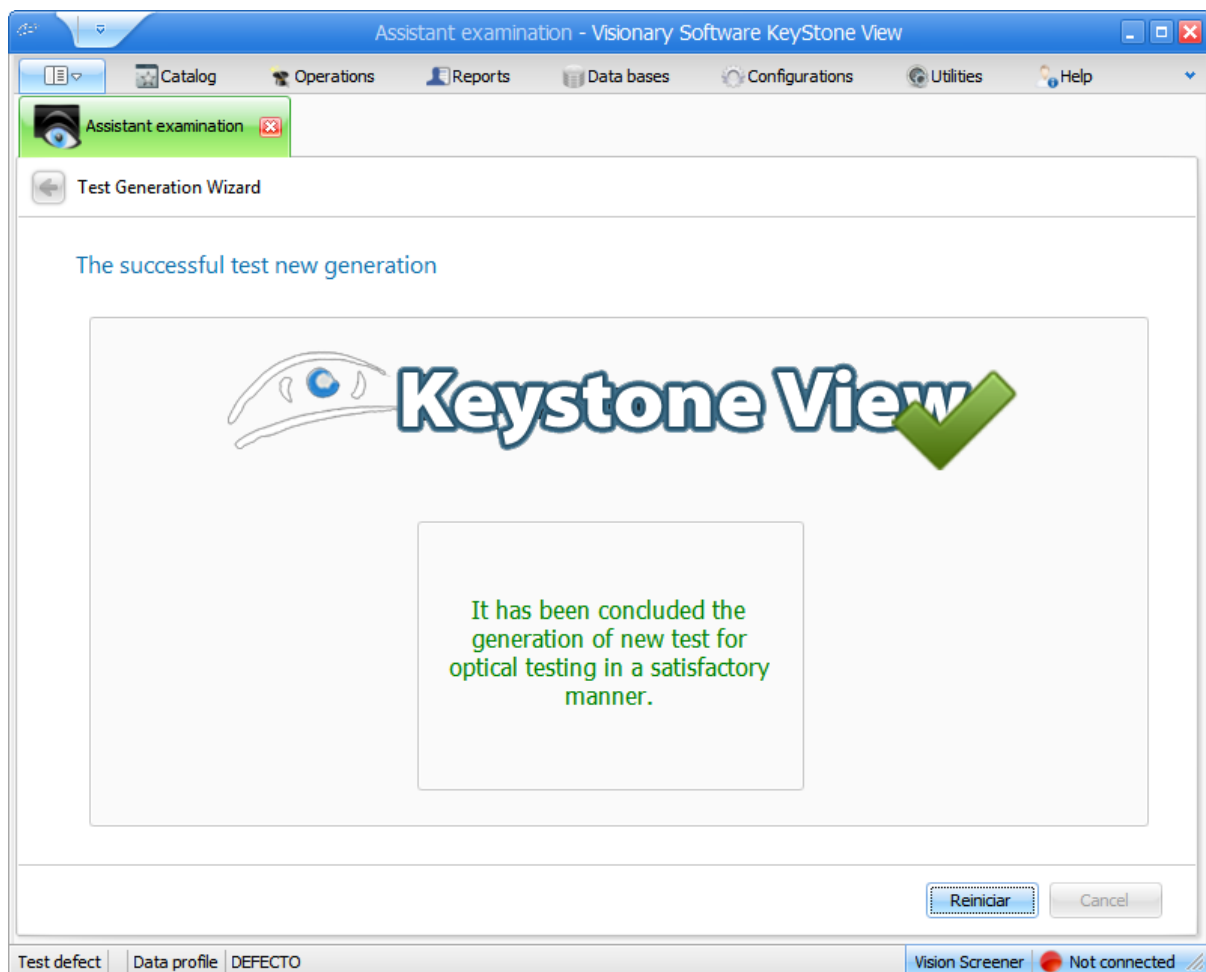

3.3.3 Data Profile

Data profile

In this section the Keystone View application will allow the user to indicate which data will be stored and which are going to be an obligatory input corresponding to the clients.

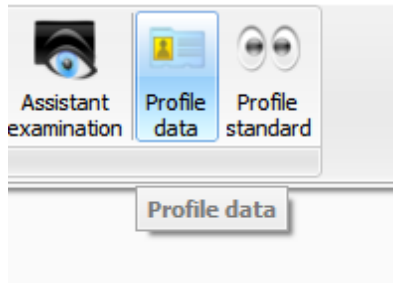

To use this option go to operation category, next to exam assistant.

Start section

Welcome to the Profile Wizard of data

A screenshot of the 'Data Profile Wizard' dialog box. The dialog has a title bar and a main content area. The text inside reads: 'Welcome to the Data Profile Wizard. This wizard will configure the type of data that is collected from clients.' Below this text, there are two radio button options. The first option is 'Create a new profile named:' followed by a text input field. The second option is 'Modify an existing profile:' followed by a list box with a dropdown arrow. The 'Create a new profile named:' option is selected.

Category selection section

In this section the user will indicate to which categories will the information adjustment be made and saved.

Select the data that you want to get

Select the data you would like to collect:

Select all 

Employee 

-Company 

◆ Location 

◆ Division 

Student 

-School 

-Teacher 

Categories data adjustment section

In this section the user indicates which fields of the category are optional and which are obligatory, as well as the ones that will be disabled to avoid unnecessary information on the system.

Select the data that you want to show or request of Employee, -Company, ◆ Location

Select the data categories you would like to use. Then below the categories, select the data fields that are required.

Field	Show	Required field
<input type="checkbox"/> Company		
FEIN		
identification		
name		
name		
nature		
nature		
Name Contact		
Name Contact		
email Address		
- ...		

3.3.4 Standard

Standard assistant

In this section the Keystone View application will allow the user to indicate which type of configuration will have the tests corresponding to the clients.

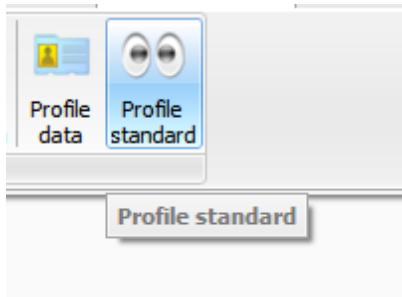

To use this option go to operation category, next to data profile.

Start section

The sight standards are based on the tests that have the exams, so to apply a standard, the corresponding exam must exist with the necessary proof.

Welcome to the Vision standard Wizard

Welcome to the New Vision Standard Wizard. This wizard will assist in setting up passing levels for each test in an exam.

Create a new standard for which exam?

VSS Defecto

☐ Make this standard the default?

Standard input and modification section

in this section the user must indicate the new standard name for its creation or indicate the name of one that already exists for its modification.

[Specify a new filter, or select an existing one](#)

The form contains two radio buttons. The first is selected and is labeled "Create a new vision standard named:". Below it is a text input field. The second radio button is labeled "Modify an existing vision standard:". Below it is a text input field with a dropdown arrow on the right side.

Editing sectionSección Edición

Just click the button in the selected row, the standard for the test is able to be modified.

[Modify standards of Vision](#)

Click on the standard view that you want to modify for each test

Description	Luminosity	Distance	Standard Vision
> Right Eye: Acuity	☀ Day	+ Near	20/30
Right Eye: Acuity	☀ Day	- Far	20/30
Left Eye: Acuity	☀ Day	+ Near	20/30
Left Eye: Acuity	☀ Day	- Far	20/30
Phoria (Eye Co-Ordination)	☀ Day	+ Near	1.5 - 5.5 / 3.5 - 5.5
Phoria (Eye Co-Ordination)	☀ Day	- Far	1.5 - 5.5 / 3.5 - 5.5
Fusion	☀ Day	+ Near	Three balls
Fusion	☀ Day	- Far	Three balls
Stereopsis	☀ Day	+ Near	L-3. Cruz
Stereopsis	☀ Day	- Far	L-3. Cruz
Both Eyes: Acuity	☀ Day	+ Near	20/30

3.4 Reports

Reports

For the reports the system has generated a series of controls to improve its printing, sending and visualization, so its options have been generalized to make get a better acceptance from the system to the user.

To use these reports, go to the reports category.

Report generation section

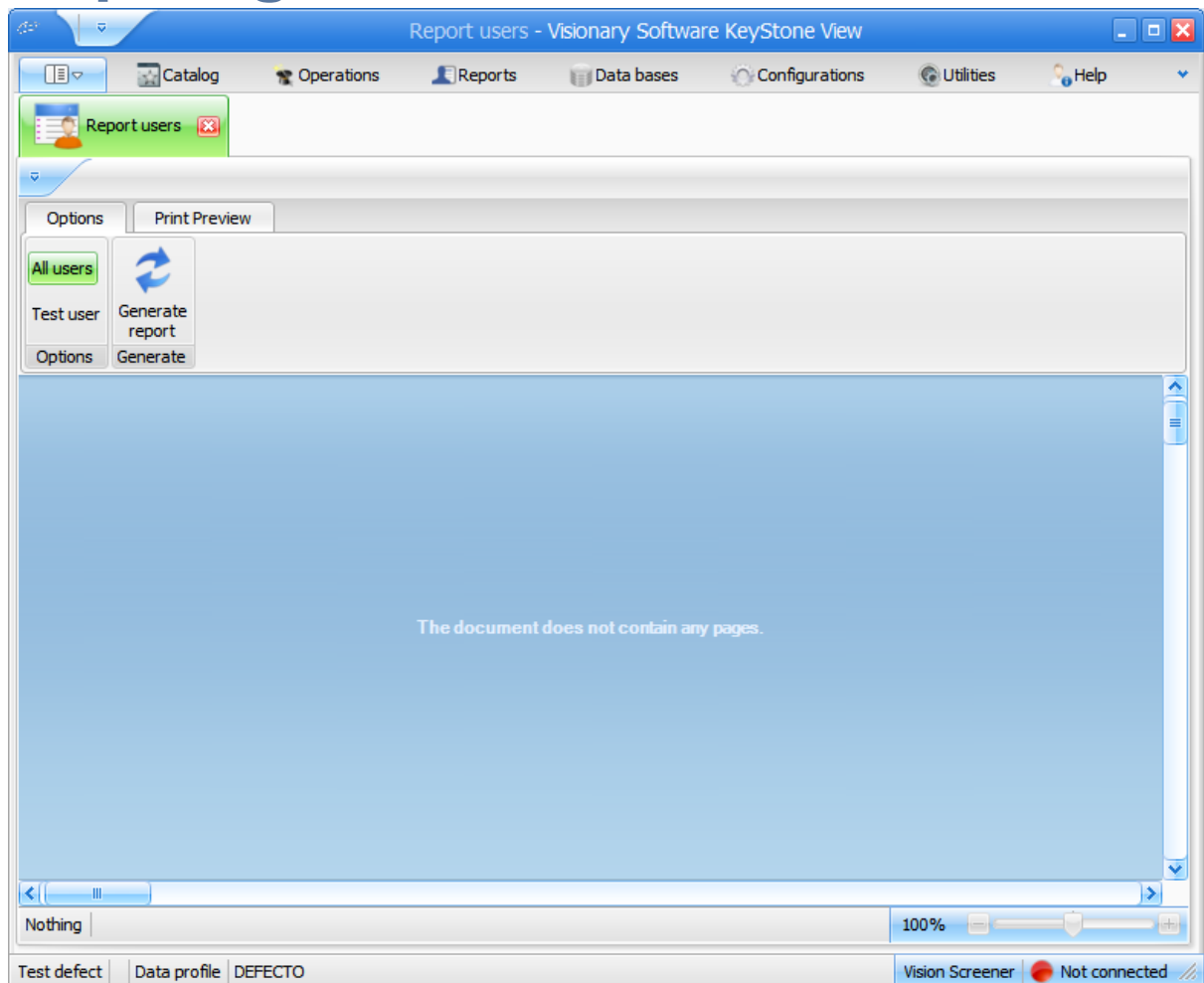

Report visualization section

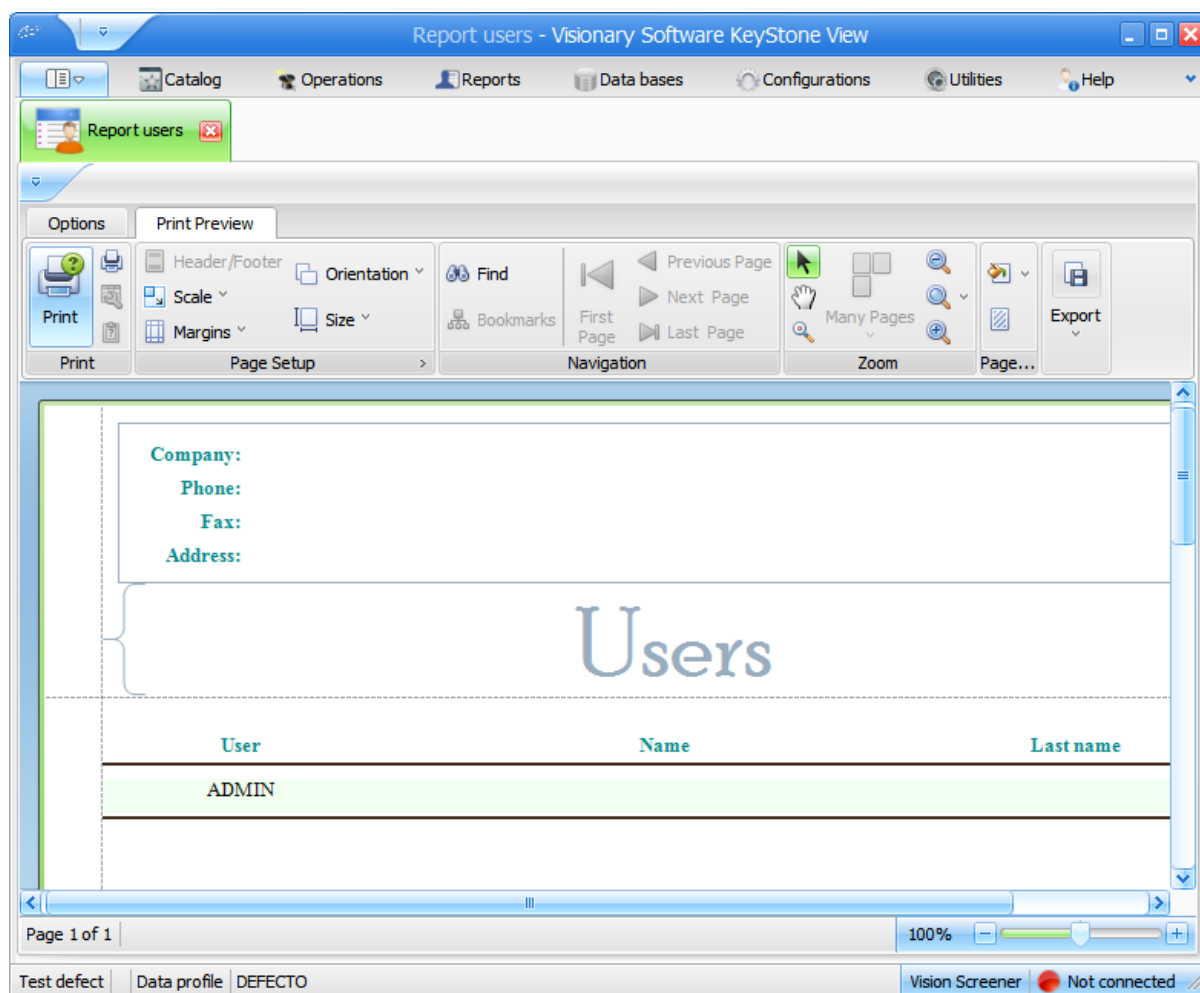

3.5 Utilities

3.5.1 Company

Company

This section focuses in the general information of the company that the system has, must be present that this is the information in the headers of the reports.

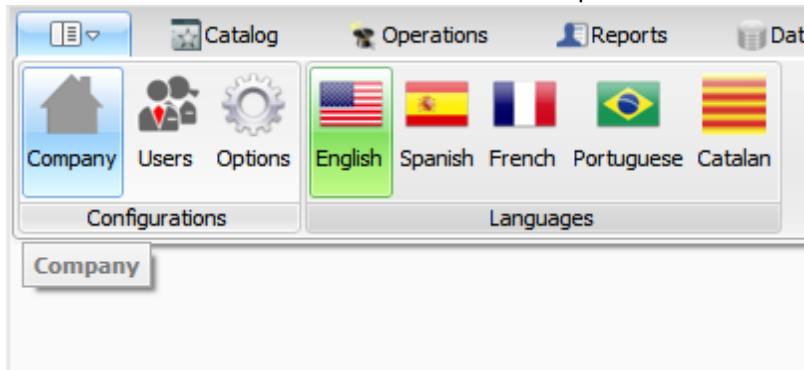

To get this option go to utilities category, next to users.

Main section

A screenshot of the 'Company' window in the software. The window has a blue title bar with the text 'Company' and a red close button. Inside the window, there is a 'Company information' section with two tabs: 'Basic' (highlighted in green) and 'Location' (highlighted in blue). The 'Basic' tab contains two text input fields: 'Identification of the company' with the value '1' and 'Name of the company' with the value 'Keystoneview'. Below these fields is a 'Logo' section with a placeholder image of a stylized eye. At the bottom of the window is a large blue button with a floppy disk icon and the text 'Save'.

Note: To modify the logo right click on the Keystone View image and open, a window will open where a personal image can be selected.

Location section

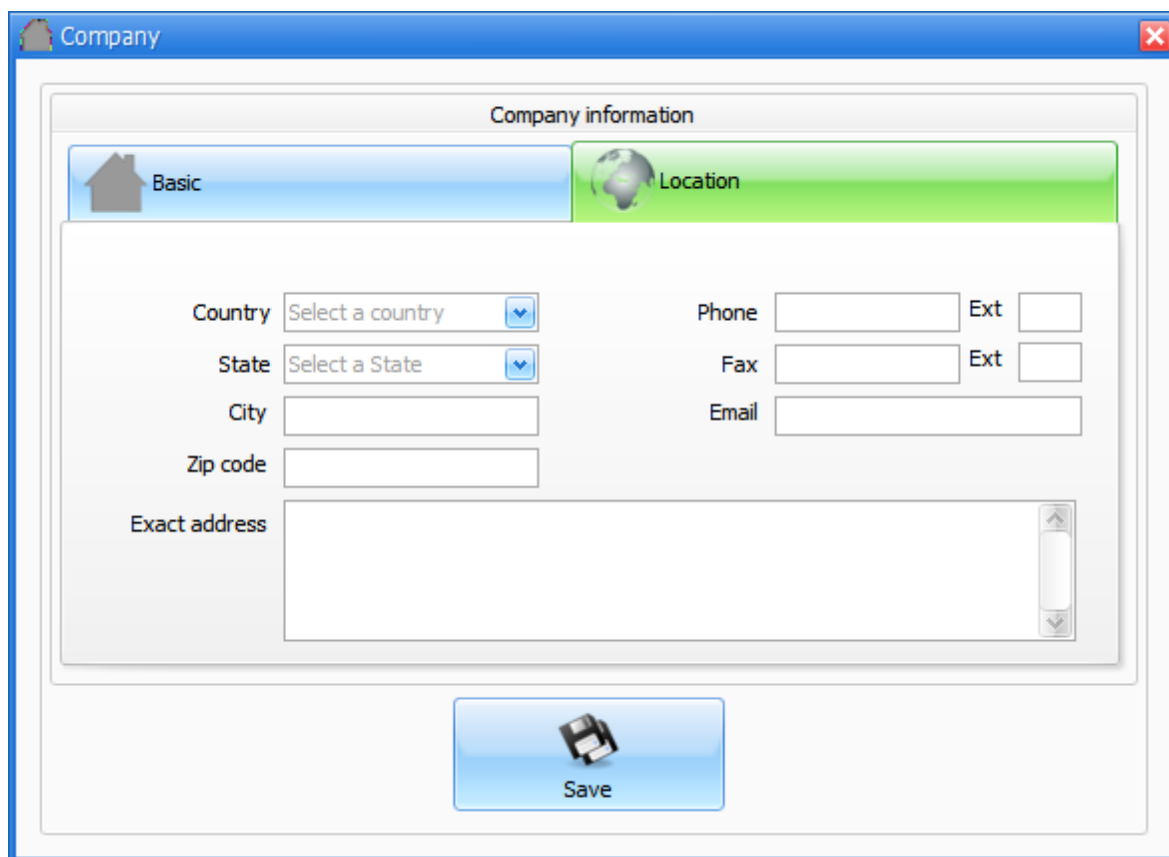

- Country: A dropdown menu with the text "Select a country" and a downward arrow.
- State: A dropdown menu with the text "Select a State" and a downward arrow.
- City: A text input field.
- Zip code: A text input field.
- Exact address: A large text area with a vertical scrollbar on the right.
- Phone: A text input field.
- Ext: A text input field.
- Fax: A text input field.
- Ext: A text input field.
- Email: A text input field.

At the bottom of the window, there is a large blue button with a floppy disk icon and the text "Save".

3.5.2 Users

Users

This section is designed for the access control of the users on the system, with the purpose of supervise who accesses and manipulates the system information.

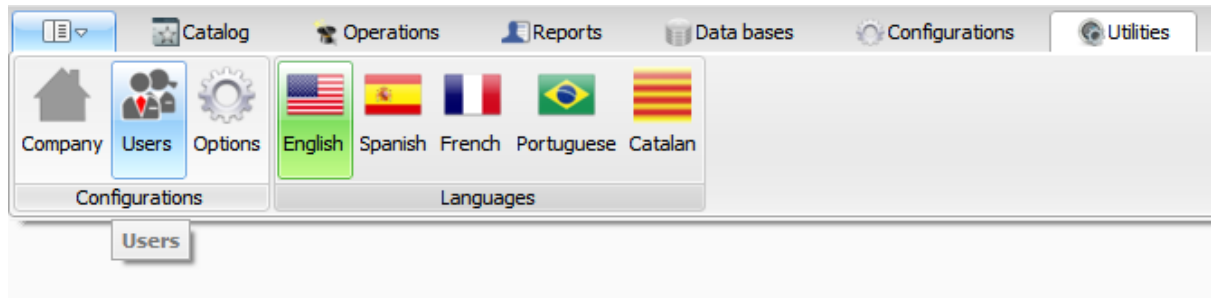

To get this option go to utilities category, next to company.

Personal section

Location section

User information

Staff Location Contact Security

City

Country

Zip code

State

Exact address

New Save Modify Delete To find

Contact section

User information

Staff Location Contact Security

Phone

Fax

Email

New Save Modify Delete To find

Security section

User information

 Staff

 Location

 Contact

 Security

Name of user

Password

Confirm password

Level of security 

 New

 Save

 Modify

 Delete

 To find

3.5.3 Options

This section is in charge of the configuration of some information and work forms of KeystoneView system, so for entering it the access can be from the utilities category in the options button.

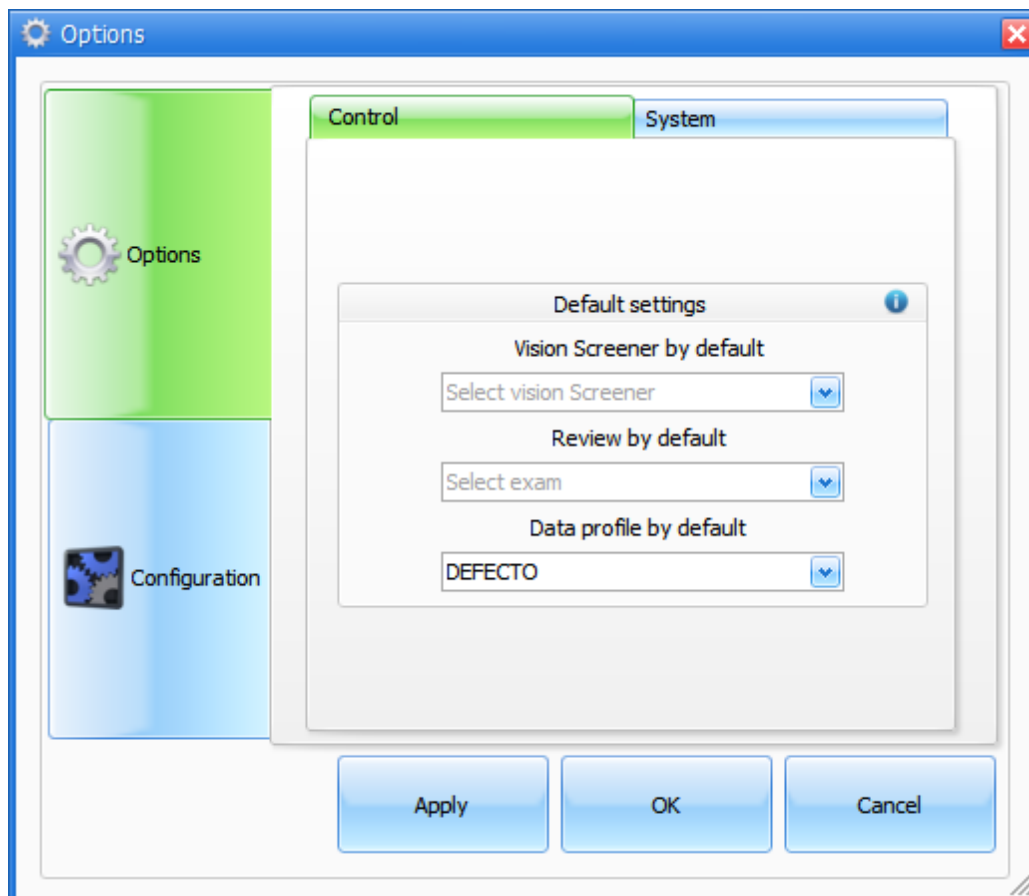

At this part the user will be able to identify the default vision screener as well as the exam ([See details](#)) and default data profile ([See details](#)).

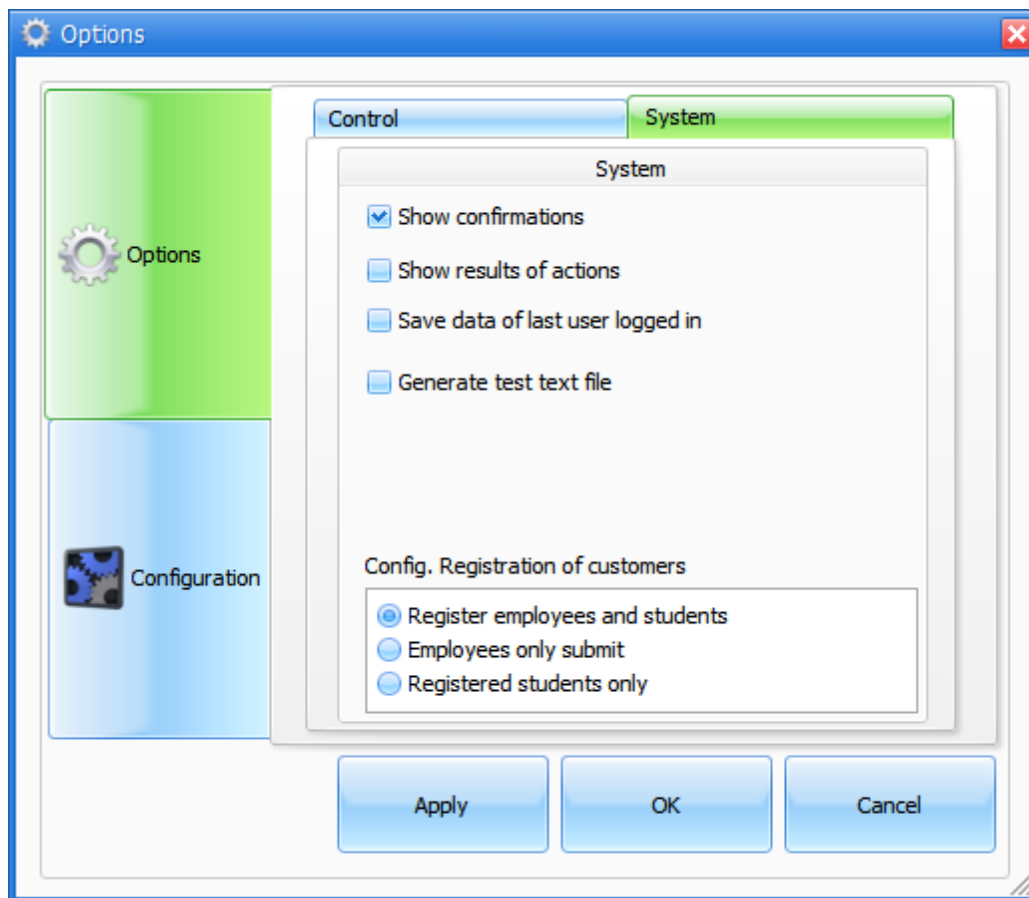

This screen will allow the message configuration ([See details](#)), as well as the type of client that will register.

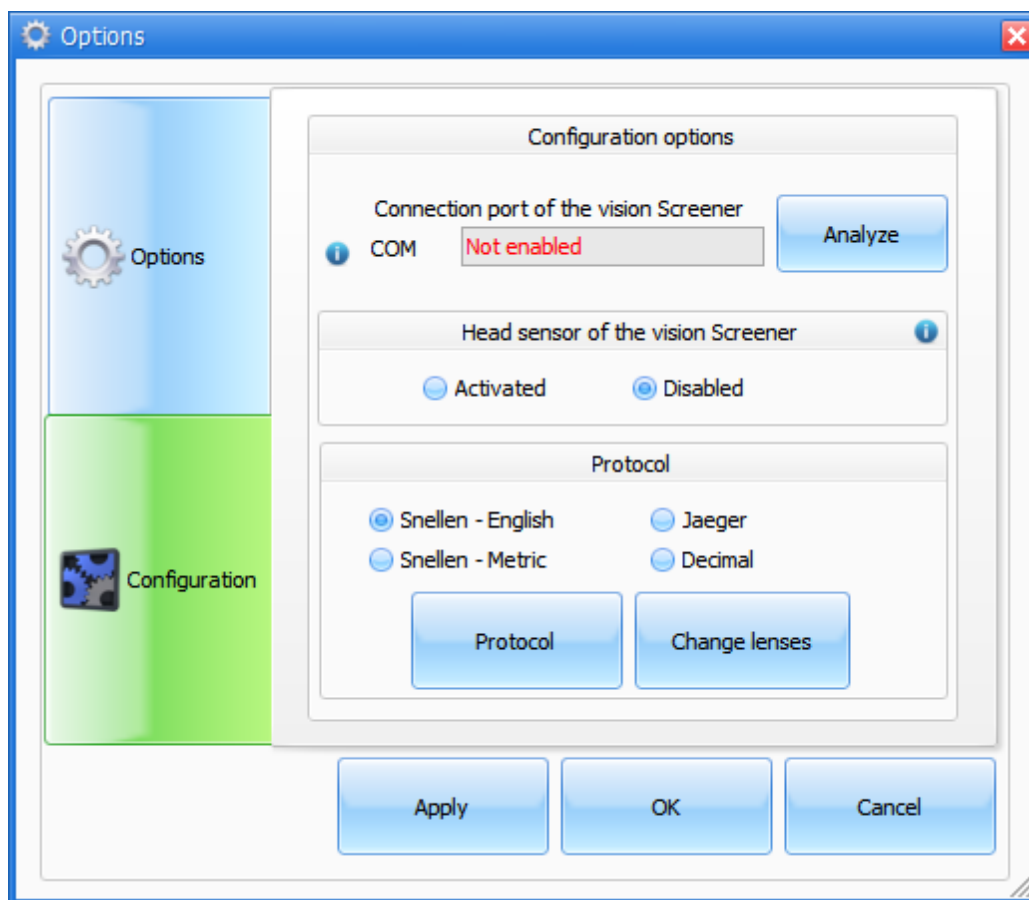

In this screen many configurations of the vision screener will be entered and the tests, starting with the port of the vision screener (in case of a serial a serial connection), next the head sensor which is configured manual or automatically for the vision screener to switch on when the head of the client is close. Also the protocol that will be used in the tests as standard.

3.6 Help

Enter topic text here.

3.6.1 Purchase Order

In this section the user can do a purchase order to continue enjoying the security, quality and comfort of the Keystone View system.

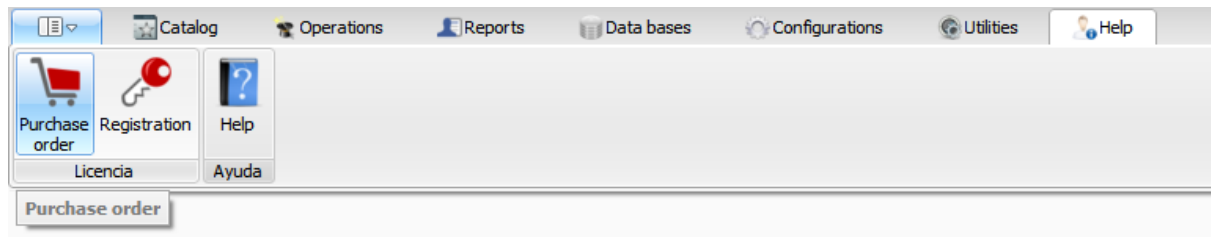

To access this screen go to help section, and click purchase order.

A screenshot of the 'Purchase order' form. The form is titled 'Purchase order' and features the Keystone View logo. It contains two main sections: 'Company information' and 'Payment of Keystone View Software information'. The 'Company information' section includes fields for 'Date' (1/23/2014 3:29:16 PM), 'Name of contact', 'Phone', 'Fax', 'Email', 'Country', 'State', 'City', and 'Address'. The 'Payment of Keystone View Software information' section includes fields for 'Vision Screener' (0), 'Warwick-Evans Invoice No.', 'Quantity' (1), 'Type of card' (radio buttons for Visa, AMEX, Master Card, and Discovery), 'Number of card', 'Expiration date' (10/2013), and 'Name of the card owner'. A large blue button labeled 'Complete purchase order' is at the bottom.

This screen must be filled with the personal information and the credit card information to make the system license, to be recalled the system value is only \$500.