

NETWORK CAMERA

USER'S MANUAL

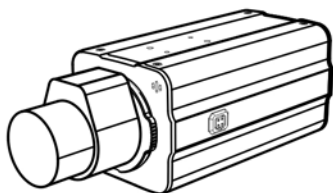

WARNING

**RISK OF ELECTRIC SHOCK
DO NOT OPEN**

**WARNING: TO REDUCE THE RISK OF ELECTRIC SHOCK,
DO NOT REMOVE COVER (OR BACK).
NO USER-SERVICEABLE PARTS INSIDE.
REFER SERVICING TO QUALIFIED
SERVICE PERSONNEL.**

COMPLIANCE NOTICE OF FCC:

THIS EQUIPMENT HAS BEEN TESTED AND FOUND TO COMPLY WITH THE LIMITS FOR A CLASS A DIGITAL DEVICE, PURSUANT TO PART 15 OF THE FCC RULES. THESE LIMITS ARE DESIGNED TO PROVIDE REASONABLE PROTECTION AGAINST HARMFUL INTERFERENCE WHEN THE EQUIPMENT IS OPERATED IN A COMMERCIAL ENVIRONMENT. THIS EQUIPMENT GENERATES, USES, AND CAN RADIATE RADIO FREQUENCY ENERGY AND IF NOT INSTALLED AND USED IN ACCORDANCE WITH THE INSTRUCTION MANUAL, MAY CAUSE HARMFUL INTERFERENCE TO RADIO COMMUNICATIONS. OPERATION OF THIS EQUIPMENT IN A RESIDENTIAL AREA IS LIKELY TO CAUSE HARMFUL INTERFERENCE, IN WHICH CASE USERS WILL BE REQUIRED TO CORRECT THE INTERFERENCE AT THEIR OWN EXPENSE.

WARNING: CHANGES OR MODIFICATIONS NOT EXPRESSLY APPROVED BY THE PARTY RESPONSIBLE FOR COMPLIANCE COULD VOID THE USER'S AUTHORITY TO OPERATE THE EQUIPMENT.

THIS CLASS OF DIGITAL APPARATUS MEETS ALL REQUIREMENTS OF THE CANADIAN INTERFERENCE-CAUSING EQUIPMENT REGULATIONS.

The information in this manual is believed to be accurate as of the date of publication. We are not responsible for any problems resulting from the use thereof. The information contained herein is subject to change without notice. Revisions or new editions to this publication may be issued to incorporate such changes.

WEEE (Waste Electrical & Electronic Equipment)***Correct Disposal of This Product***

(Applicable in the European Union and other European countries with separate collection systems)

This marking shown on the product or its literature, indicates that it should not be disposed with other household wastes at the end of its working life. To prevent possible harm to the environment or human health from uncontrolled waste disposal, please separate this from other types of wastes and recycle it responsibly to promote the sustainable reuse of material resources.

Household users should contact either the retailer where they purchased this product, or their local government office, for details of where and how they can take this item for environmentally safe recycling. Business users should contact their supplier and check the terms and conditions of the purchase contract. This product should not be mixed with other commercial wastes for disposal.

Important Safeguards

1. Read Instructions

All the safety and operating instructions should be read before the appliance is operated.

2. Retain Instructions

The safety and operating instructions should be retained for future reference.

3. Cleaning

Unplug this equipment from the wall outlet before cleaning it. Do not use liquid aerosol cleaners. Use a damp soft cloth for cleaning.

4. Attachments

Never add any attachments and/or equipment without the approval of the manufacturer as such additions may result in the risk of fire, electric shock or other personal injury.

5. Water and/or Moisture

Do not use this equipment near water or in contact with water.

6. Placing and Accessories

Do not place this equipment on an wall or ceiling that is not strong enough to sustain the camera. The equipment may fall, causing serious injury to a child or adult, and serious damage to the equipment. Wall or shelf mounting should follow the manufacturer's instructions, and should use a mounting kit approved by the manufacturer.

This equipment and cart combination should be moved with care. Quick stops, excessive force, and uneven surfaces may cause the equipment and cart combination to overturn.

7. Power Sources

This equipment should be operated only from the type of power source indicated on the marking label. If you are not sure of the type of power, please consult your equipment dealer or local power company.

8. Power Cord

Operator or installer must remove power and TNT connections before handling the equipment.

9. Lightning

For added protection for this equipment during a lightning storm, or when it is left unattended and unused for long periods of time, unplug it from the wall outlet and disconnect the antenna or cable system. This will prevent damage to the equipment due to lightning and power-line surges.

10. Overloading

Do not overload wall outlets and extension cords as this can result in the risk of fire or electric shock.

11. Objects and Liquids

Never push objects of any kind through openings of this equipment as they may touch dangerous voltage points or short out parts that could result in a fire or electric shock. Never spill liquid of any kind on the equipment.

12. Servicing

Do not attempt to service this equipment yourself. Refer all servicing to qualified service personnel.

13. Damage requiring Service

Unplug this equipment from the wall outlet and refer servicing to qualified service personnel under the following conditions:

- A. When the power-supply cord or the plug has been damaged.
- B. If liquid is spilled, or objects have hit the equipment.
- C. If the equipment has been exposed to rain or water.
- D. If the equipment does not operate normally by following the operating instructions, adjust only those controls that are covered by the operating instructions as an improper adjustment of other controls may result in damage and will often require extensive work by a qualified technician to restore the equipment to its normal operation.
- E. If the equipment has been dropped, or the cabinet damaged.
- F. When the equipment exhibits a distinct change in performance—this indicates a need for service.

14. Replacement Parts

When replacement parts are required, be sure the service technician has used replacement parts specified by the manufacturer or that have the same characteristics as the original part. Unauthorized substitutions may result in fire, electric shock or other hazards.

15. Safety Check

Upon completion of any service or repairs to this equipment, ask the service technician to perform safety checks to determine that the equipment is in proper operating condition.

16. Field Installation

This installation should be made by a qualified service person and should conform to all local codes.

17. Correct Batteries

Warning: Risk of explosion if battery is replaced by an incorrect type. Dispose of used batteries according to the instructions.

18. Tmra

A manufacturer's maximum recommended ambient temperature (Tmra) for the equipment must be specified so that the customer and installer may determine a suitable maximum operating environment for the equipment.

19. Elevated Operating Ambient Temperature

If installed in a closed or multi-unit rack assembly, the operating ambient temperature of the rack environment may be greater than room ambient. Therefore, consideration should be given to installing the equipment in an environment compatible with the manufacturer's maximum rated ambient temperature (Tmra).

20. Reduced Air Flow

Installation of the equipment should be such that the amount of airflow required for safe operation of the equipment is not compromised.

21. Mechanical Loading

Mounting of the equipment should be such that a hazardous condition is not caused.

22. Circuit Overloading

Consideration should be given to connection of the equipment to supply circuit and the effect that overloading of circuits might have on over current protection and supply wiring. Appropriate consideration of equipment nameplate ratings should be used when addressing this concern.

23. Reliable Earthing (Grounding)

Reliable grounding of rack mounted equipment should be maintained. Particular attention should be given to supply connections other than direct connections to the branch circuit (e.g., use of power strips).

Table of Contents

Chapter 1 — Introduction	1
1.1 In This Manual	1
1.2 Features	1
1.3 Typical Applications	2
Chapter 2 — Installation	4
2.1 Package Contents	4
2.2 Front Side View	4
2.3 Right Side View	4
2.4 Rear View	5
Factory Reset	6
2.5 Installation	7
Manual Iris Lens	7
DC-Type Auto Iris Lens	7
CS-Mount Lens	8
C-Mount Lens	8
Bracket	9
Chapter 3 — Remote Setup	10
3.1 Quick Setup	11
3.2 System	11
General	11
Date/Time	12
User/Group	13
3.3 Network	14
IP Address	14
DVRNS	15
Port	16
Bandwidth Control	17
Security	18
IEEE 802.1X	19
3.4 Video	20
Camera	20
Streaming	23
Webcasting	24
3.5 Audio	24
Input/Output	25
3.6 Event Action	25
Alarm Out	26
Email	27
Remote Callback	28

Audio Alarm	29
FTP Upload	30
Record	31
3.7 Event	32
Alarm In	33
Motion Detection	34
Audio Detection	35
Video Blind	36
System Event	38
Chapter 4 — WebGuard	39
Web Monitoring Mode	41
Web Search Mode	43
Appendix	45
LED Indicators	45
Connector Pin Outs	45
Map of Screens (Remote Setup)	46
Troubleshooting	47
Specifications	47

Chapter 1 — Introduction

1.1 In This Manual

This manual is intended for users of the network camera and includes instructions for using and managing the camera on the network.

1.2 Features

This network camera compresses live video and transmits the video over Ethernet connections. The camera can be accessed, configured and managed by using the INIT (Integrated Network Installation Tool) program. It has a built-in web server allowing you to monitor live video and search recorded video remotely using a web browser. The remote programs (RASplus and iNEX Basic) provided with the camera also allows remote management, monitoring, searching and recording. This camera offers the following features:

- Dual stream for both live monitoring and recording or for live monitoring only
- H.264 and M-JPEG compression algorithm
- Four levels of video compression and various video compression resolutions
- Two-way audio communication
- Pre- and post-event buffering and video stream buffering to enhance reliability of network recording
- Remote monitoring and searching via web browser or remote software
- Automatic HTML code generation for webcasting on a user's website
- Up to 10 simultaneous connections to the camera for remote monitoring
- Enhanced security using IP address filtering, HTTPS, SSL and IEEE 802.1X functions and password protected multiple user levels
- Convenient network connection using the UPnP (Universal Plug and Play) function and built-in mDNS (Multicast DNS) protocol
- WDR (Wide dynamic range) to adjust the image display in high contrast conditions
- Slow shutter to reduce the minimum illumination requirements
- Day and night functionality with the built-in IR-cut filter changer (not supported in every model)
- Convenient firmware upgrades via the network connection
- Firmware duplication and autorecovery functions to enhance system stability
- Management of multiple cameras via Ethernet connections
- Event detection functions: alarm-in, motion, audio, video blind
- SD memory recording to provide redundancy in case of network disconnection
- Power sources: 12 VDC, 24 VAC, PoE (Power over Ethernet)
- RS485 interface for controlling a Pan/Tilt (Zoom) driver
- C/CS mount lens connection
- NTSC or PAL programmable video output
- Built-in microphone

NOTES:

- Remote monitoring and recording through dual stream are available by using the RASplus and iNEX Basic programs provided with the camera.
- In this manual, a “remote system” refers to a PC that the remote program or WebGuard program is running.

1.3 Typical Applications

Remote Monitoring

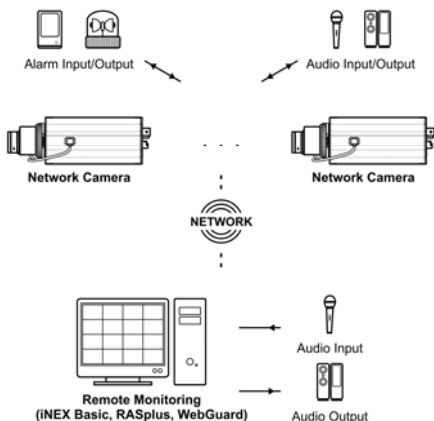

Remote Recording

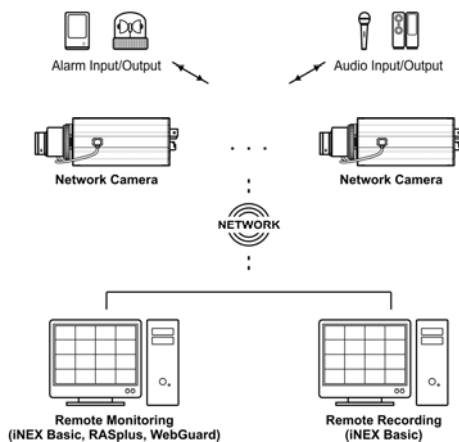

Webcasting

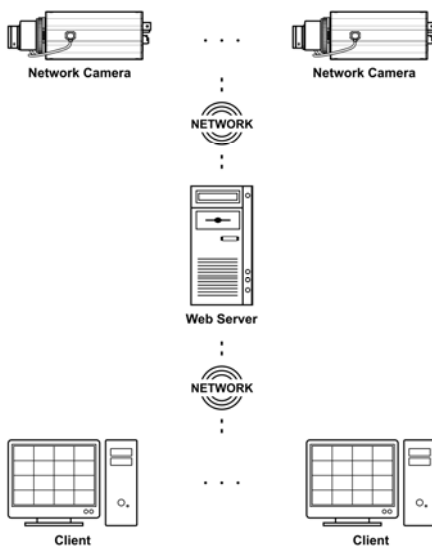

Chapter 2 — Installation

2.1 Package Contents

- Network Camera
- C-Mount Ring
- DC-Type Auto Iris Lens Connector Socket
- Protective cover (attached to the unit)
- Mount Kits
- Installation CD (INIT, RASplus and iNEX Basic software, iNEX Basic User's Manual)
- User's Manuals (Camera, INIT, RASplus)

2.2 Front Side View

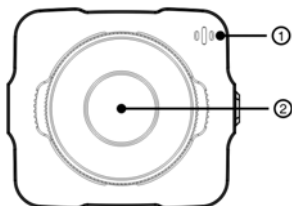

- ① Built-In Microphone: Receives audio.
- ② Image Sensor: Converts an optical image of the object to an electric signal.

NOTE: Cover the image sensor by using the protective cover provided with the camera when a lens is not mounted on the camera.

2.3 Right Side View

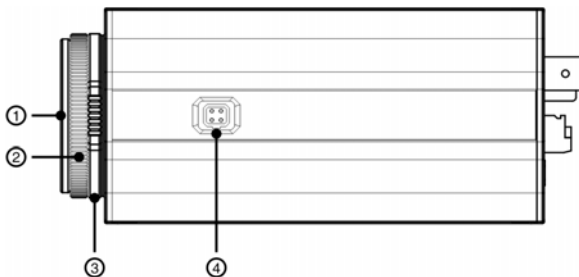

- ① **Protective cover:** Attach when a lens is not installed to protect the image sensor.
- ② **C-Mount Ring:** Attach the ring provided with the camera to the camera when using the C-Mount lens.
- ③ **Back Focus Adjustment Ring:** Loose screws and adjust the back focus by turning the ring clockwise or counter-clockwise, and then tighten the screws to fix the current back focus.
- ④ **Auto Iris Lens Connector:** Connect the auto iris jack if the lens is a DC-type auto iris lens.

2.4 Rear View

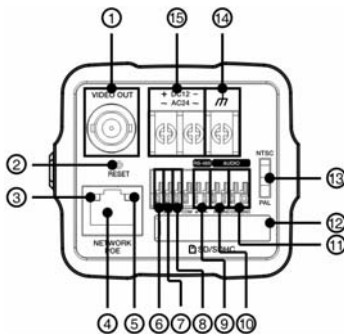

- ① **Video Out:** Connect to a monitor. It is intended to use for the purpose of video preview.
- ② **Factory Reset Switch:** Use to return all settings to the original factory settings. See below for details.
- ③ **Network LED:** Indicates network connection status. See Appendix – LED Indicators for details.
- ④ **Network Port:** Connect a Cat5 cable with an RJ-45 jack. Refer to the INIT User's Manual for details on network connection setup. When using a PoE switch, the camera can be supplied with power over Ethernet. (Refer to the PoE switch manufacturer's manual for details.)
- ⑤ **Power LED:** Indicates system operation status. See Appendix – LED Indicators for details.
- ⑥ **Alarm Input:** Connect alarm-in devices. Mechanical or electrical switches can be wired to the AI (Alarm-In) and GND (Ground) connectors. The voltage range is from 0V to 5V. When the electrical switch is wired, the threshold voltage for NC (Normally Closed) is above 4.3V and for NO (Normally Open) is below 0.3V, and it should be stable at least 0.5 seconds to be detected.
- ⑦ **GND:** Connect to the ground side of the alarm inputs.
- ⑧ **Alarm Output:** Connect an alarm-out device to the NO (Normally Open) and COM (Common) connectors. NO is a relay output which sinks 0.3A @ 125 VAC and 1A @ 30 VDC.
- ⑨ **RS485 Port:** Connect to a Pan/Tilt (Zoom) driver. Connect TX+/RX+ and TX-/RX- of the driver to the + and - (respectively) of the camera. Refer to the Pan/Tilt (Zoom) driver manufacturer's manual for configuring the RS485 connection.

- ⑩ **Audio In:** Connect to an audio source (Line-in). The built-in microphone is supported on the front.
- ⑪ **Audio Out:** Connect to an amplifier (Line-out). The camera does not have amplified audio output, so you will need a speaker with an amplifier.
- ⑫ **SD Memory Card Slot:** Pull out the cover and insert an SD memory card.
- ⑬ **Video Signal Switch:** Select the video signal between NTSC and PAL for video output.
- ⑭ **GND:** Connect to the ground side of the power in.
- ⑮ **Power In:** Loose the screws of power connector by turning the screw counter-clockwise and connect two wires from the power adapter (12 VDC or 24 VAC). You do not need to distinguish power polarity when connecting the wires. The camera starts booting as soon as power is applied.

NOTES:

- To make connections on the Alarm Connector Strip, press and hold the button and insert the wire in the hole below the button. After releasing the button, tug gently on the wire to make certain it is connected. To disconnect a wire, press and hold the button above the wire and pull out the wire.
- Camera and audio surveillance may be prohibited by laws that vary by region. Check the laws in your area before using this product for surveillance purposes.

CAUTIONS:

- **The camera restarts after the power adaptor is disconnected from the camera when switching the power source from 12 VDC or 24 VAC to PoE.**
- **The network connector is not designed to be connected directly with cable or wire intended for outdoor use.**
- **Do NOT remove the SD memory card while the unit is operating; otherwise, the system might not operate properly and recorded data saved on it might be damaged.**

WARNING: ROUTE POWER CORDS SO THAT THEY ARE NOT A TRIPPING HAZARD. MAKE CERTAIN THE POWER CORD WILL NOT BE PINCHED OR ABRADED BY FURNITURE. DO NOT INSTALL POWER CORDS UNDER RUGS OR CARPET. THE POWER CORD HAS A GROUNDING PIN. IF YOUR POWER OUTLET DOES NOT HAVE A GROUNDING PIN RECEPTACLE, DO NOT MODIFY THE PLUG. DO NOT OVERLOAD THE CIRCUIT BY PLUGGING TOO MANY DEVICES INTO ONE CIRCUIT.

Factory Reset

This switch will only be used on the rare occasions that you want to return all the settings to the original factory settings.

CAUTION: When performing a Factory Reset, you will lose any settings you have saved.

Cut off the power from the camera. → Poke a straightened paperclip into the factory reset switch hole. → Turn on the power while holding the reset switch → Release the switch when the Network and Power LEDs blink together. → The camera resets to factory defaults and restarts after completing the factory reset.

You can perform a factory reset while the camera is turned on by poking a straightened paperclip into the factory reset switch hole and releasing the reset switch. A factory reset also can be performed remotely by running the INIT program. The camera restarts after completing the factory reset. Refer to the INIT User's Manual for details on remote factory resetting.

2.5 Installation

A lens is not supplied with the camera. Ask your dealer or distributor about purchasing one. The camera supports manual iris and the DC-type auto-iris lenses, and it accepts CS- and C-mount lenses.

NOTES:

- A mega-pixel lens is recommended for the best image resolution.
- A video-type auto-iris lens is not supported.
- Use a lens that weighs less than 1.0 lbs. (450g). If the lens weighs too much, the camera might become unstable.

Manual Iris Lens

1. Remove the protective cover from the camera.
2. Mount the lens on the camera by turning the lens clockwise.
3. Turn the iris ring on the lens to the open position and adjust the iris properly.

DC-Type Auto Iris Lens

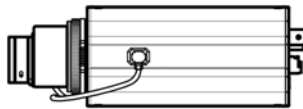

1. If necessary, solder the lens control wires to the connector socket supplied with the lens.

NOTE: Please refer to the lens manufacturer's manual for soldering the lens control wires.

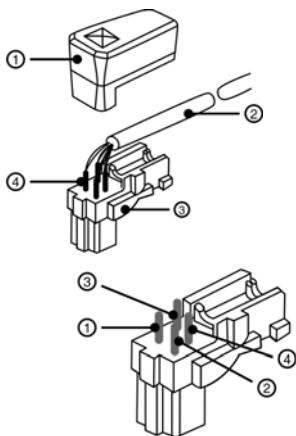

- ① Connector Socket Cover
- ② IRIS Control Cable
- ③ Connector Socket
- ④ Heat Shrink Tubing

PIN	Name
1	Damp Coil -
2	Damp Coil +
3	Drive Coil +
4	Drive Coil -

2. Remove the protective cover from the camera.
3. Mount the lens on the camera by turning the lens clockwise, and then connect the auto iris jack to the auto iris lens connector.

CS-Mount Lens

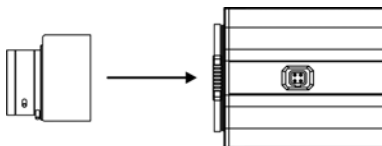

1. Remove the protective cover from the camera.
2. Mount the CS-mount lens on the camera by turning the lens clockwise.

C-Mount Lens

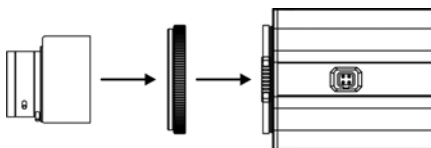

1. Remove the protective cover from the camera.
2. Mount the C-mount ring on the camera by turning the ring clockwise.
3. Mount the C-mount lens on the C-mount ring by tuning the lens clockwise.

Bracket

You can attach a bracket to the bottom or top of the camera to mount it. Use 1/4–20 UNC (20 Thread), 2.5mm +/- 0.2 mm (ISO Standard) or 0.197 (ASA Standard) standard screws when attaching the bracket.

Chapter 3 — Remote Setup

Remote Setup allows you to change all settings of the camera. Run the INIT program, select a camera and click the Setup icon  on the Main screen. Select **Remote Setup** from the Setup menu and the **Remote Setup** screen appears. You can also display the **Remote Setup** screen by selecting a camera, clicking the right mouse button and selecting **Remote Setup** on the Main screen.

NOTE: You can also change the settings by using remote programs (RASplus or iNEX Basic) or a web browser.

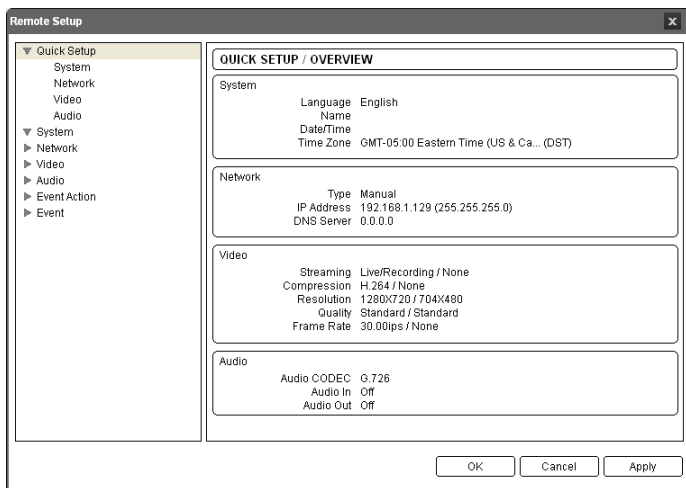

Clicking a menu in the left of the Remote Setup screen displays the current settings for that menu on the right side of the screen. Clicking submenus under each menu allows you to change the settings. Clicking the OK button closes the Remote Setup screen and applies the changes.

3.1 Quick Setup

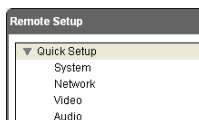

The Quick Setup allows you to change a camera's basic system, network, video and audio settings.

3.2 System

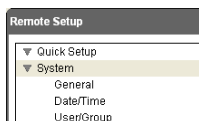

You can change a camera's system information, import or export all settings, and add users or groups.

General

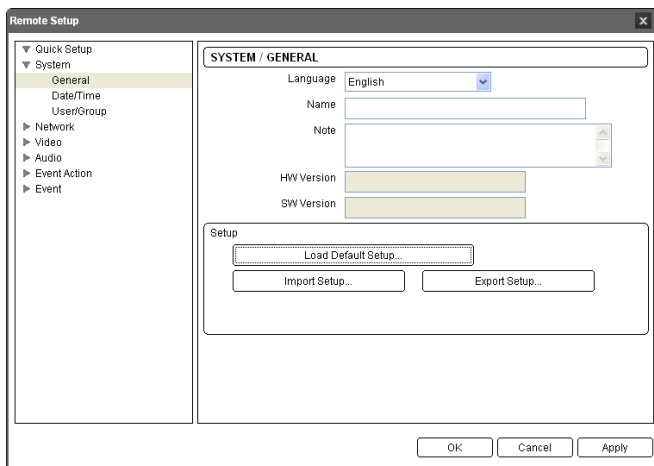

- **Language:** Choose the language to be used during remote setup.
- **Name:** Enter the camera name (up to 31 characters including spaces).
- **Note:** Enter additional information about the camera.
- **HW Version, SW Version:** These fields display the camera's hardware and software versions.

- **Setup:**

- **Load Default Setup...:** Click to return all settings to the original factory settings. You can select whether or not network settings will be included when the setup is applied. Refer to the **Network** menu for details of the network settings.
- **Import Setup...:** Click to apply the settings saved as a .dat file format to the camera. A setup screen appears allowing you to select the setup file. You can select whether or not network settings (except DVRNS setting) will be included when the setup is applied. Refer to the **Network** menu for details of the network settings.
- **Export Setup...:** Click to save the current camera settings as a .dat file format. A setup screen appears allowing you to name the setup file.

NOTES:

- The *Load Default Setup* and *Import Setup* functions are permitted only to the users in the *Administrator* group.
- Do NOT check the *Include Network Setup* box when the network settings of the setup file are used in another camera. Otherwise, the connection to the camera might not be made properly.

Date/Time

- **Date/Time:** Change the system date/time, date/time format and time zone and turn daylight saving time on or off by checking the box. Clicking the **Apply** button applies the changes immediately.
- **Time Sync**
 - **Automatic Sync:** Check the box to automatically synchronize the time with a time server. Enter the IP address or the domain name of the time server and set the time interval for synchronization. If the time server uses the DVRNS function, selecting the **Use DVRNS** box allows you to enter the name instead of the IP address or the domain name of the time server.

- Run as Server: Check the box to run the camera as a time server.

NOTE: You can use the domain name instead of the IP address of the time server during the *Time Sync* setting if you set up the DNS Server when setting up network.

User/Group

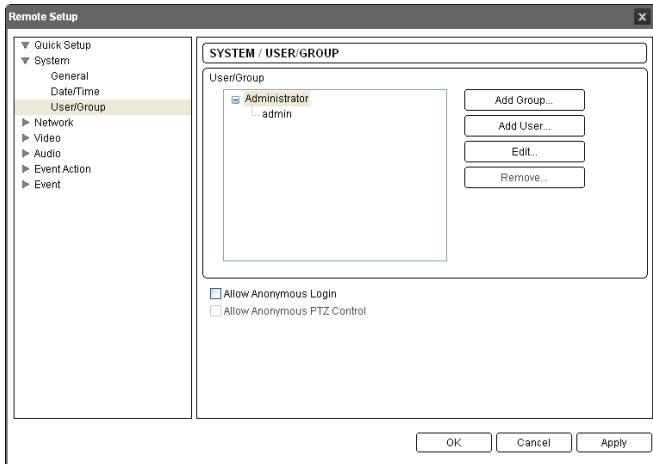

- **User/Group:** Click the buttons to change the settings for a group or a user allowed controlling the camera remotely.
 - **Add Group:** Click to add a group. Enter the desired group name and set authority levels for the group to control the camera remotely.
 - **Add User:** Click to add a user. Enter the desired user name and select the group that the user will belong to. Enter a password to be assigned to the user.
 - **Change:** Select a group and click the button to change authority levels assigned to the group, or select a user and click the button to change the user's password.
 - **Delete:** Select a group or user and click the button to delete the group or user.
- **Allow Anonymous Login:** Check the box to use the webcasting feature. Refer to 3.4 *Video – Webcasting* for details.
- **Allow Anonymous PTZ Control:** Check the box to allow remote control of a Pan/Tilt (Zoom) driver on a website by using the webcasting feature.

NOTES:

- The *User/Group* changes are permitted only to the users in the *Administrator* group.
- There is no default password for the *admin* user in the *Administrator* group.
- The authority levels that can be assigned are:
 - *Upgrade:* The user can upgrade the software.
 - *Setup:* The user can set up the system.

- *Color Control*: The user can control brightness, contrast, hue and saturation for cameras.
- *PTZ Control*: The user can control a PTZ (Pan, Tilt, Zoom) of a Pan/Tilt (Zoom) driver.
- *Alarm-Out Control*: The user can reset the output during an alarm.
- *System Check*: The user can view and check the remote system status.
- *Search*: The user can search video recorded on the SD memory card by using a remote program or a web browser.
- *Clip Copy*: The user can export video recorded on the SD memory card as a video file by using a remote program or a web browser.

3.3 Network

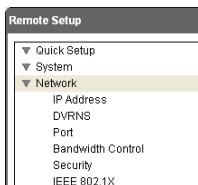

You can change the network settings, set up DVRNS and security functions and control the network bandwidth.

IP Address

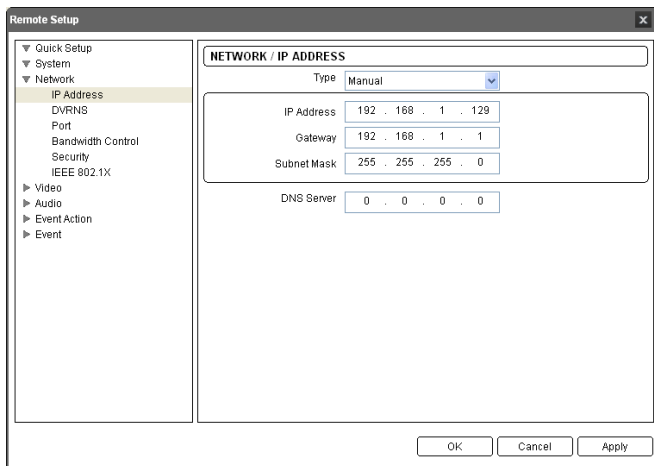

- **Type**: Select the type of network configuration.
 - **Manual**: Select when the camera is using a static IP address for network connection, and set up LAN parameters manually.

- DHCP: Select when the camera is networked via DHCP (Dynamic Host Configuration Protocol). Click the OK button, and a temporary IP address is automatically assigned to the camera. The camera periodically will be issued a new IP address automatically.
- ADSL: Select when the camera is networked via ADSL. Enter the ID and password for ADSL connection, and click the OK button. A temporary IP address is automatically assigned to the camera. The camera periodically will be issued a new IP address automatically.
- DNS Server: Enter the IP address of the DNS server. If you set up the DNS server, the domain name of the server can be used instead of the IP address during the DVRNS, time or SMTP server setup. Ask your Internet service provider for the IP Address of the DNS Server.

NOTES:

- Ask your network provider for details about the network connection type and connection information for the camera or the IP address of the DNS server.
- If the camera is configured for a DHCP or ADSL network, it is best to use the DVRNS function because the camera IP address might change frequently.

DVRNS

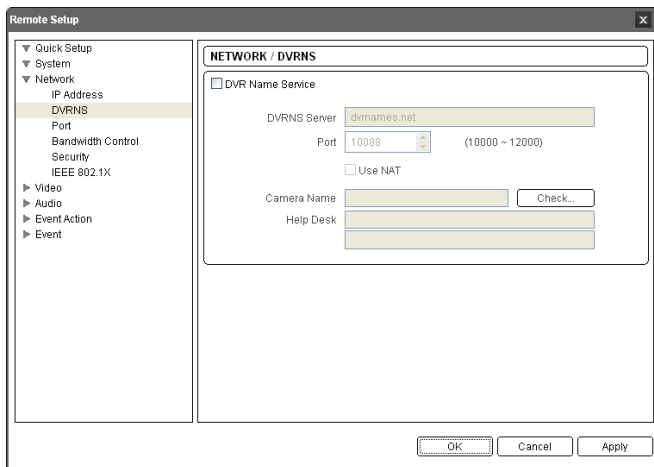

Check the DVR Name Service box to use the DVR Name Service function.

- **DVRNS Server:** Enter the IP address or domain name of the DVRNS server.
- **Port:** Set up the port number of the DVRNS server.
- **Use NAT:** Check the box when using NAT (Network Address Translation).
- **Camera Name:** Enter the camera name to be registered on the DVRNS server. Check whether or not the name is available by clicking the Check button.

- **Help Desk:** Choosing the OK button registers the camera on the DVRNS server. Proper DVRNS settings will display the help desk information of the DVRNS server.

NOTES:

- The DVRNS (DVR Name Service) function allows the camera to use dynamic IP addresses for remote connection. When using this function, you can access the camera remotely by using the camera name instead of its IP address. For the DVRNS function to work properly, the camera should be registered on the DVRNS server, and the DVRNS server settings in the INIT program for the camera should match the settings registered on the DVRNS server. Any changes on the DVRNS server might cause improper operation.
- When LAN settings have been changed, set up the DVRNS settings after saving your LAN changes by clicking the *OK* button.
- You will need to get the IP address or domain name of the DVRNS server from your network administrator. You can use the domain name instead of IP address if you set up the DNS server during the IP Address setup.
- When using a NAT (Network Address Translation) device, refer to the NAT manufacturer's instructions for the proper network settings.
- The camera name you entered in the *Camera Name* field should be checked by clicking the *Check* button, otherwise the DVRNS changes will not be saved. When entering no name or a name already registered on the DVRNS server, an error message displays. If the camera name includes the #, \, or % character, connections to the camera by using the web browser might fail.

Port

Setting	Value	Range
Admin	8200	(8000 ~ 12000)
Watch	8016	(8000 ~ 12000)
Record	8017	(8000 ~ 12000)
Search	10019	(8000 ~ 12000)
Audio	8116	(8000 ~ 12000)
WebGuard	80	

Below the table, there are two checkboxes: 'Use HTTPS' (unchecked) and 'Use UPnP' (checked). At the bottom of the dialog box, there are three buttons: 'OK', 'Cancel', and 'Apply'.

- **Admin, Watch, Record, Search, Audio, WebGuard:** Set up port numbers for connections to the camera by using the remote programs or web browser.
- **Use HTTPS:** Check the box to enhance the security of WebGuard pages by using the HTTPS protocol when running the WebGuard program.
- **Use UPnP:** Check the box to connect to the camera without setting port forwarding by using the UPnP function when using a NAT (Network Address Translation) device. The UPnP function should be enabled also in the NAT device for this function to work. Refer to the NAT device User's Manual for details on enabling the UPnP function in the NAT device.

NOTES:

- Do NOT use the same port number for more than one function, or else, the camera cannot be connected with the remote programs.
- When the Admin port is changed, the current settings are saved and Remote Setup will be closed.

CAUTION: When changing the port settings, you must change the port settings on remote programs too.

Bandwidth Control

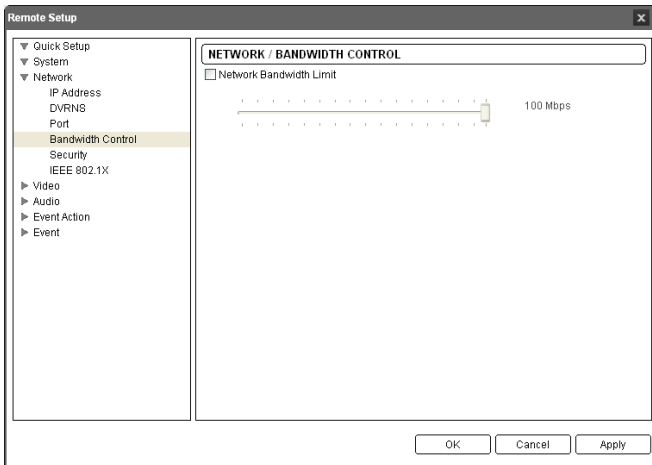

You can control the network bandwidth by limiting the network bandwidth depending on the network traffic.

Check the **Network bandwidth limit** box and set the desired maximum bandwidth.

NOTE: When limiting the network bandwidth, the frame rate might decrease to lower than the frame rate set during the 3.4 Video – Live Monitoring setup.

Security

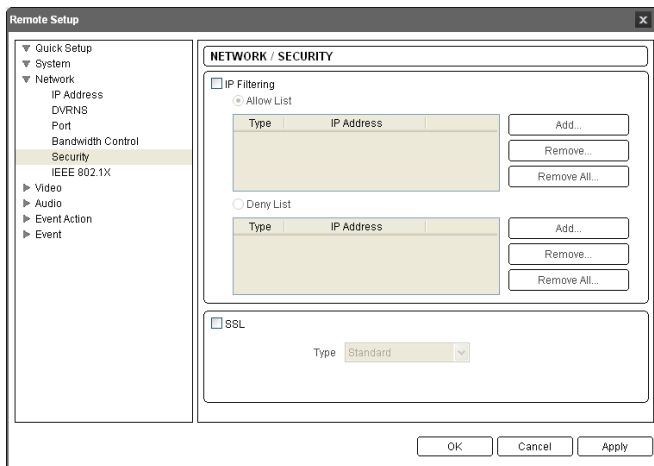

- **IP Filtering:** Check the box to use the IP filtering function. You can allow or block connections to the camera by designating IP addresses.
 - **Add:** Click the button to add IP addresses to the Allow List or Deny List to allow or block connection to the camera. Selecting the **Host** option allows you to add one IP address at a time. Selecting the **Group** option allows you to add continuous IP address numbers in one action by designating a range of IP addresses to add.
 - **Remove, Remove All:** Click the button to remove the selected IP address or all IP addresses from Allow List or Deny List.
- **SSL:** Check the box to use the SSL function. You can enhance the security of data transmitted to remote systems by using the SSL (Secure Sockets Layer) protocol. When using the SSL function, the camera cannot be connected with a remote program or a network keyboard which does not support the SSL function.

NOTES:

- If you want to use the time synchronization, DVRNS and Email sending functions, the connection of the IP addresses of the time server, DVRNS server and the SMTP server must be allowed when you set up the IP filtering function. Any connection to the camera from the IP address in *Deny List* will NOT be allowed.
- Using the SSL function might cause system congestion in the remote system depending on the security level.
- When the SSL setting is changed, the current settings are saved and Remote Setup will be closed.

- This product includes software developed by the OpenSSL Project for use in the OpenSSL Toolkit (<http://www.openssl.org>)

IEEE 802.1X

Check the IEEE 802.1X box to use the IEEE 802.1X network connection authentication function.

- **Certificates:** Uploads a certificate or private key for network connection depending on the authentication type. Entering a private key password might be required depending on the authentication type.
- **Settings:** Sets up EAP (Extensible Authentication Protocol).
 - **EAP Type:** Select an authentication type to be used for network connection authentication. The authentication type must be identical to the authentication type that the authentication server uses.
 - **EAPOL Version:** Select the EAP version.
 - **EAP Identity, EAP Password:** Enter the ID and password for the authentication.

NOTE: For the IEEE 802.1X network connection authentication function to work properly, the authentication server and AP should support the IEEE 802.1X authentication.

3.4 Video

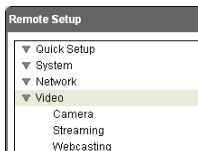

You can set up camera setting and features for streaming and webcasting.

Camera

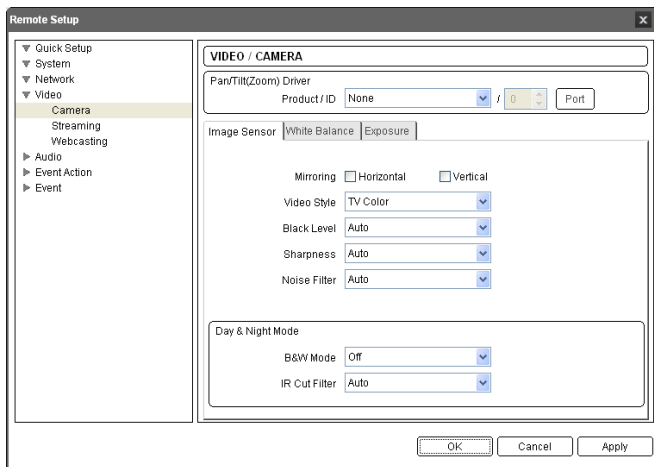

- **Pan/Tilt (Zoom) Driver / ID:** Select a Pan/Tilt (Zoom) driver and assign an ID to the Pan/Tilt (Zoom) driver. Clicking the **Port** button allows you to set up baud rate, data bit, stop bit and parity. Refer to the Pan/Tilt (Zoom) driver manufacturer's instructions.

NOTE: You will not be able to control Pan/Tilt (Zoom) driver if it is not connected to the RS485 port properly. See *Chapter 2 – Installation, 2.4 Rear View* and the Pan/Tilt (Zoom) driver manufacturer's manual for configuring the RS485 connection.

Image Sensor: Click the tab to set up image sensor settings.

- **Mirroring:** Check the **Horizontal** or **Vertical** box to flip images horizontally or vertically.
- **Video Style:** Select the video style between **TV Color** and **PC Color**.
- **Black Level:** Set the black level. The system changes the standard level for black and adjusts dark and bright images. The higher the value is set, the darker the overall images are.

- **Sharpness:** Set the sharpness of images. The camera adjusts the edges in images to enhance the sharpness of images. The higher the value is, the sharper the images appear but it might cause increased image noise when the value is too high.
- **Noise Filter:** Set the degree of the noise filtration. This adjustment can be used to decrease noise in low light conditions. The higher the value is set, the less the noise there is. However, too high of a setting might cause overall image blurring.
- **B&W Mode:** Set whether to enable or disable the black and white mode. When in the black and white mode, images are displayed in black and white and are clearer in low light conditions.
- **IR Cut Filter:** Set whether to enable or disable the IR cut filter. When the IR cut filter is enabled, the camera blocks infrared light. Images can be displayed clearly in various lighting conditions by blocking infrared light in bright light conditions and allowing infrared light in low light conditions. This feature is available only in models that support the day and night function.

White Balance: Click the tab to set up white balance settings.

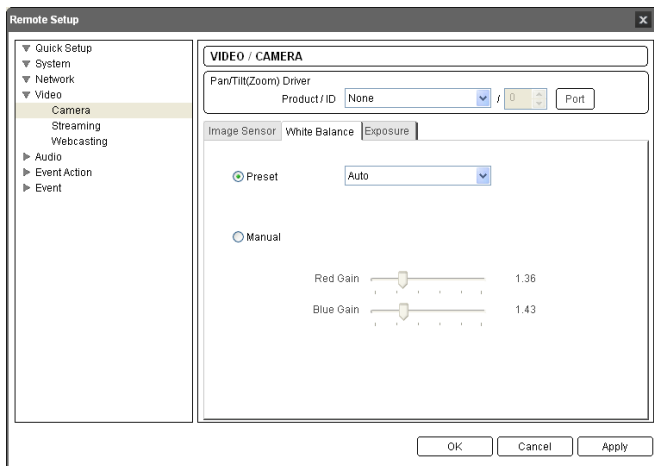

- **Preset:** Select the preset white balance value depending on the conditions.
 - **Auto:** Select to adjust the white balance automatically. The system identifies the light source of where the camera is installed and sets up the proper white balance for the conditions.
 - **INCANDESCENT ~ 9500K:** Select the type of light source of where the camera is installed to set the proper white balance for the conditions.
- **Manual:** Select to adjust the white balance manually. Adjust the Red and Blue gain. The higher the value, the stronger the color is.

Exposure: Click the tab to set up exposure settings.

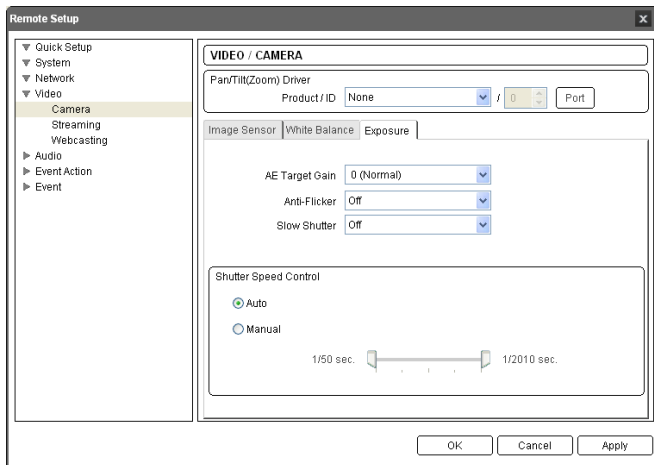

- **AE Target Gain:** Set the target gain for the exposure compensation. The camera compensates the exposure automatically based on the selected target gain. The higher the value is, the brighter the images are.
- **Anti-Flicker:** Set the same frequency as the light frequency if the light of where the camera is installed uses an AC power such as a fluorescent light. This will reduce video flickers caused by the frequency difference (60 Hz for NTSC, 50 Hz for PAL).
- **Slow Shutter:** Set the slow shutter mode. Selecting speed decreases the electronic shutter speed automatically to the selected speed when in low light conditions, and images are displayed bright even in low light conditions.
- **Shutter Speed Control:** Set the shutter speed. This will be enabled only when both Anti-Flicker and Slow Shutter settings are set to Off.
 - **Auto:** Select to adjust the shutter speed automatically. The system identifies the light conditions of where the camera is installed and sets up the proper speed for the conditions.
 - **Manual:** Select to adjust the shutter speed manually. Adjust the lowest and highest speed by using a slide bar depending on the light conditions of where the camera is installed.

NOTE: Selecting *Auto* for some functions sets up the functions automatically in accordance with the conditions.

Streaming

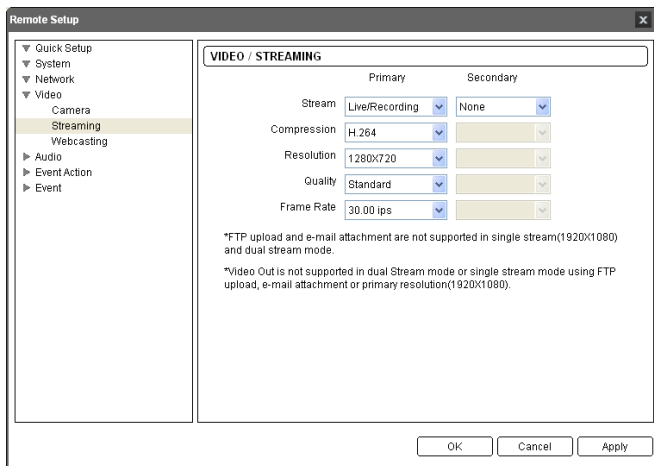

- **Primary, Secondary:** The camera supports dual stream video. The secondary stream setting is dependent on the primary stream setting.
- **Stream:** Select the streaming usage.
 - **Live/Recording:** Allows simultaneous live monitoring recording. This is supported only in one of the streams.
 - **Live:** Allows live monitoring only.
- **Compression:** Set up the compression of images for streaming. The primary stream supports only H.264 compression.
- **Resolution:** Set the resolution of images for streaming. The resolution supported in the primary stream varies depending on the camera model. The secondary stream supports a maximum 704x480 resolution, and the resolution of the secondary stream cannot exceed that of the primary stream. The view angle of images of the same resolution from the secondary stream might change when the resolution of the primary stream changes.
 - **352x240:** When the resolution of the primary stream is set to 352x240, images are not displayed in full scale for the BNC video out.
 - **1280x720, 1280x720 (Wide):** Is supported only in the primary stream. This resolution might not be supported depending on the camera model.
 - **1920x1080:** Is supported only in the single stream mode. This resolution might not be supported depending on the camera model.
- **Quality:** Set up the quality of images for streaming.
- **Frame Rate:** Set the frame rate of images for streaming. The frame rate of the secondary stream cannot exceed that of the primary stream, or it is set up as the same as that of the primary stream if the compression is the same.

NOTES:

- When in the dual stream mode or when the resolution is set to 1920x1080, the BNC video out does not work and some event actions (FTP upload and image attachment to Emails) are disabled.
- Simultaneous connections to the camera might cause the frame rate to decrease due to the network bandwidth overload.

Webcasting

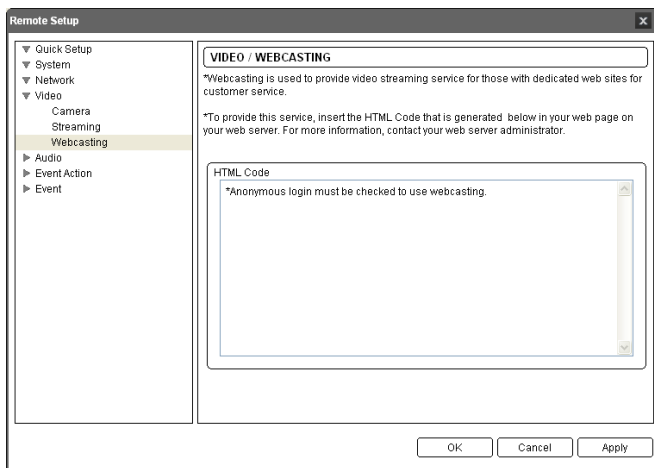

The camera can stream live video from the camera to a website. Copy the HTML Code displayed on the screen and paste it in your web page code.

NOTE: To use the webcasting service, you must check the *Allow Anonymous Login* option during 3.2 *System – User/Group* setup.

3.5 Audio

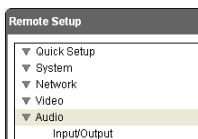

You can set up audio in and out.

Input/Output

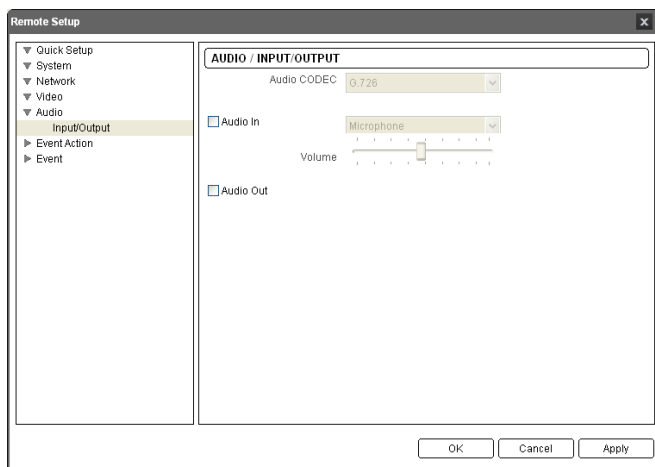

- **Audio CODEC:** Select an audio codec.
- **Audio In:** Check the box to enable audio in and select the proper audio-in device. You can also adjust the volume.
- **Audio Out:** Check the box to enable audio out.

NOTE: The camera does not have amplified audio output, so you need to use a speaker with an amplifier.

3.6 Event Action

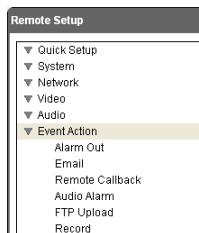

You can set up event actions to notify the event detection when the camera detects events.

Alarm Out

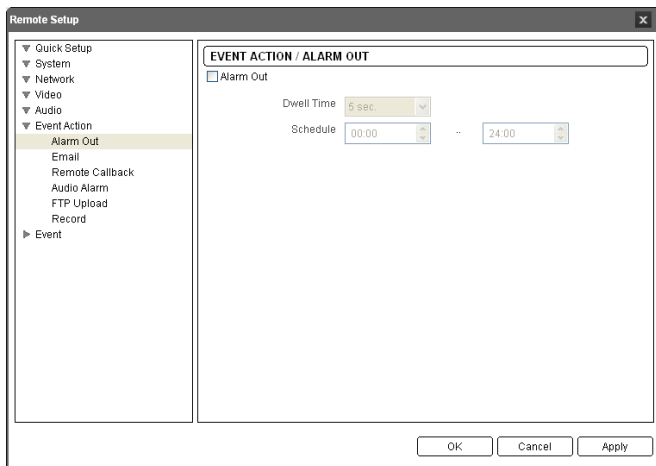

Check the **Alarm Out** box to activate alarm out.

- **Dwell Time:** Select the alarm-out dwell time. An alarm out is activated for the preset dwell time after detecting an event.
- **Schedule:** Set up the period to enable alarm out. An alarm out can be activated only during this period.

Email

Remote Setup

EVENT ACTION / EMAIL

Email

SMTP Server

Port

Use SSL/TLS

Authentication ID

Password

Sender

Recipient(s)

Recipient List

Check the Email box to send an email.

- **SMTP Server, Port:** Enter the IP address or domain name and port number of the SMTP server attained from your network administrator. You can use the domain name instead of the IP address if you set up the DNS server when setting up the network. Select **Use SSL/TLS** if the SMTP server requires SSL (Secure Sockets Layer) authentication.
- **Authentication:** Enter the ID and password if the SMTP server requires user authentication.
- **Sender, Recipient:** Enter the sender's and recipients' (max. 10) email address. An email address must include the "@" character to be a valid address.

Remote Callback

Remote Setup

EVENT ACTION / REMOTE CALLBACK

Remote Callback

	IP Address	Port (8000-12000)
1		8201
2		8201
3		8201
4		8201
5		8201

Retry: 5

OK Cancel Apply

Check the **Remote Callback** box to send a callback message to remote systems (Not supported for the WebGuard program).

- **IP Address, Port:** Enter the IP addresses and port numbers of the remote systems to send a message.
- **Retry:** Select the number of times to try sending a message if it fails to send.

Audio Alarm

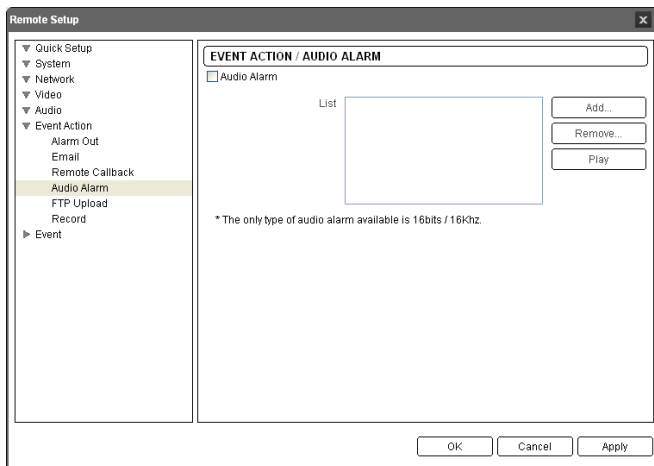

Check the **Audio Alarm** box to sound by playing back an audio file.

- **List:** Displays the audio file to be played back. You can add or delete an audio file (.wav) (16 bits/16 KHz encoded file only) by clicking the **Add** or **Remove** button. Selecting an audio file in the list and clicking the **Play** or **Stop** button allows you to test the sound by playing back the selected audio file.

FTP Upload

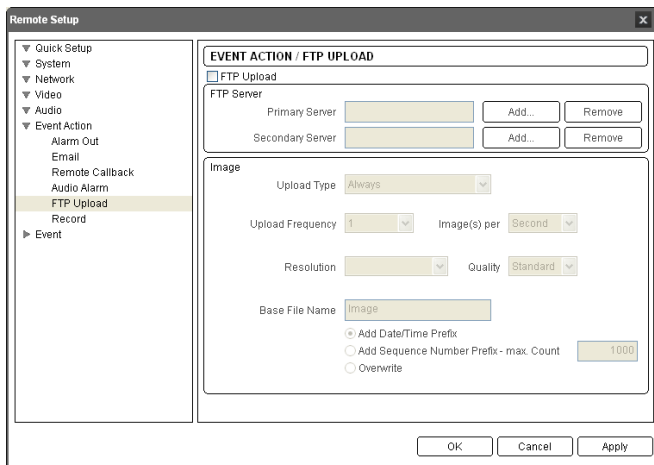

Check the FTP Upload box to upload event detected images in JPEG file format to an ftp server.

- **FTP Server:** Click the **Add** button to register an ftp server. Clicking the **Remove** button deletes the registered ftp server. When an event is detected, the event detected images will be uploaded in JPEG file format to the ftp server registered as a primary server. If images fail to be uploaded to the primary server, they are uploaded to the secondary server until uploading to the secondary server fails.

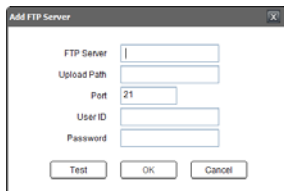

- **FTP Server:** Enter the IP address (or domain name) of the ftp server.
- **Upload Path:** Enter the folder path to upload files.
- **Port:** Enter the port number of the ftp server.
- **User ID, Password:** Enter the user ID and password for the connection to the ftp server.

Click the **Test** button to check the connection to the ftp server with the information set above. When the test succeeds, click the **OK** button.

- **Image:** Set up the image and upload settings for ftp upload.
 - **Upload Type:** Select the upload type. When the upload type is set to **Always**, images will be uploaded to the ftp server according to the settings below regardless of the event detection. When the upload type is set to **Event**, images will be uploaded to the ftp server according to the settings below when events are detected.
 - **Upload Frequency:** Displays only when the upload type is set to **Always**. Set up the upload rate, and the preset number of images will be uploaded to the ftp server during the preset time.

- **Upload 1 image per:** Displays only when the upload type is set to **Event**. Set up the upload rate. Selecting **Upload for** allows you to set how long after an event is detected that event detected images will be uploaded and at what upload rate. Selecting **Upload while event status is active** uploads event detected images at the upload rate while an event is detected.
- **Resolution, Quality:** Select the resolution and quality of the images to be uploaded to the ftp server. The resolution cannot exceed that of the primary stream.
- **Base File Name:** Enter the common file name of the images to be uploaded to the ftp server and select the option to distinguish each image file. Selecting **Add Date/Time Prefix** adds the event detection date and time to each image file name. Selecting **Add Sequence Number Prefix – max. Count** adds the sequence number according to the event detection order to each image file name. Selecting **Overwrite** overwrites the previous image file. The event type is added to the image file name automatically.

NOTES:

- When the FTP Upload function is enabled, the BNC video out does not work.
- When in the dual stream mode or when the resolution is set to 1920x1080, the FTP Upload function is disabled.
- Consider the performance of the FTP server when setting up the upload rate during the *Upload Frequency* or *Upload 1 image per* setting. The FTP upload might fail if the upload rate exceeds the performance of the FTP server.

Record

EVENT ACTION / RECORD

Record

Total Capacity 1.95 Gbyte

Post-Event 1.5 sec

Pre-Event 1.5 sec

Record Audio Off

Schedule Always

	0	1	2	3	4	5	6	7	8	9	10	11	12	13	14	15	16	17	18	19	20	21	22	23	24
Mon																									
Tue																									
Wed																									
Thu																									
Fri																									
Sat																									
Sun																									

Format SD Card Select All On Off

OK Cancel Apply

Check the **Record** box to enable recording on an SD memory card when events are detected. Ensure that the SD memory card (Class 6) is inserted properly.

- **Total Capacity:** Displays the total capacity of the SD memory card when an SD memory card is inserted properly.
- **Post Event:** Select the amount of time to record video after an event is detected.
- **Pre Event:** Select the amount of time to record video before an event is detected. The camera can record a maximum of 24 MB of video. If the resolution, quality and frame rate for recording are set too high and recording capacity during the preset time exceeds 24 MB, not all video during the time will be recorded.
- **Audio Record:** Select whether or not to record audio.
- **Schedule:**
 - **Always:** Records video whenever events are detected.
 - **Date/Time:** Records video when events are detected during the scheduled date and time set in the table below. Selecting **On** or **Off** and clicking and dragging the desired date and time area on the schedule table sets up or releases the recording schedule for the selected date and time. Selecting **On** or **Off** and clicking the **Select All** button sets up or releases the recording schedule for all dates and time.
- **Format SD card:** Click the button to format the inserted SD memory card. Formatting the SD memory card deletes all data saved on the SD memory card.

NOTES:

- Searching and playing back video recorded on the SD memory card is supported by using a remote program or a web browser. Refer to the User's Manual for the remote program for details.
- Uncheck the *Record* box before you remove the SD memory card. Removing the SD memory card while images are being recorded on the SD memory card might cause damage the system and saved data.

CAUTION: Searching and playing back video recorded on the SD memory card might not be very smooth when using a remote program or a web browser while also recording video on the SD memory card.

3.7 Event

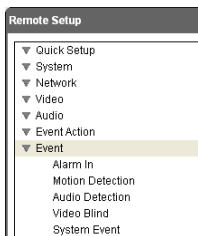

You can set up event detection function.

Alarm In

- Alarm In
- Title: Alarm In
- Type: NO
- Event Action section:
 - Alarm Out
 - Send Email
 - Remote Callback
 - Move PTZ to: Preset 1
 - FTP Upload
 - Record
 - Audio Alarm
 - Image Attachment: 1 2 3 4 5

*Event Action should be set for normal operation.

Buttons: OK, Cancel, Apply

Check the **Alarm In** box to set up an alarm-in event. When the camera senses an input on the alarm input connector, it considers it as an event.

- **Title:** Enter the alarm-in device's name.
- **Type:** Select the alarm-in type.
- **Event Action:** Check the box for each action the camera will take whenever it detects an alarm-in event.
 - **Alarm Out:** Check the box to trigger an alarm-output signal.
 - **Send Email:** Check the box to send an Email. Selecting **Image Attachment** attaches the event detected image file (.JPG) when sending an Email but disables the BNC video out. When in the dual stream mode or the resolution is set to 1920x1080, the image attachment option is disabled.
 - **Remote Callback:** Check the box and select the remote systems to send a message (Not supported for the WebGuard program).
 - **Move PTZ to:** Select the desired preset number to move Pan/Tilt (Zoom) driver to the previously saved preset location. You must set up preset locations of Pan/Tilt (Zoom) driver in the remote programs or a web browser.
 - **FTP Upload:** Check the box to upload images to the ftp server. When in the dual stream mode or when the resolution is set to 1920x1080, this option is disabled.
 - **Record:** Check the box to record video.
 - **Audio Alarm:** Check the box and select the audio file (.wav) to sound.

NOTE: You must properly configure the settings related to each event action during 3.6 *Event Action* setup to enable event actions.

Motion Detection

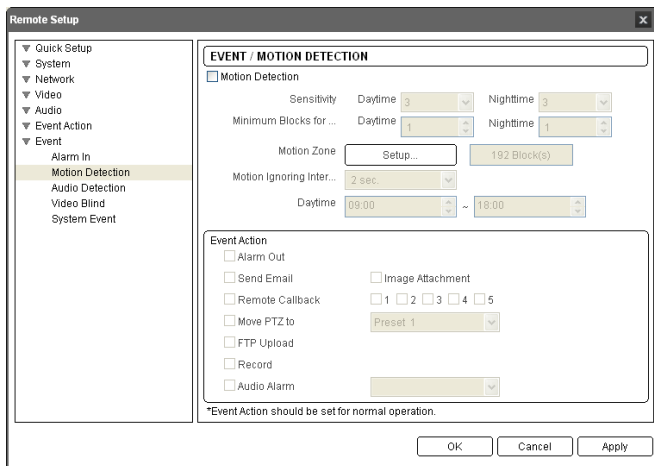

Check the **Motion Detection** box to set up a motion detection event. When the camera detects a motion in a configured motion detection zone, it considers the motion as an event.

- **Sensitivity:** Set the motion sensitivity for daytime and nighttime independently.
- **Minimum Portion:** Adjust the minimum percentage of detection blocks that must be activated to be considered as a motion event for daytime and nighttime independently.
- **Motion Zone:** Click the **Setup...** button and a motion detection zone setup screen appears. Define the area (max. four) of the image that you want to set up a motion detection zone by using the motion detection zone icons.
 - (Select) or (Clear): Click to select or clear a block for motion detection. You can select or clear the several blocks of an area using the mouse dragging.
- **Motion Ignoring Interval:** Select the motion ignoring dwell time from the drop-down list. The camera will not log or send notifications of motion events occurring during the preset interval range after any motion is detected. You can control excessive event logging and remote notifications of motion detection events by adjusting the motion ignoring dwell intervals.
- **Daytime:** Set up the daytime range. The camera will consider the remaining time range as the nighttime.
- **Event Action:** Check the box for each action the camera is to take when it detects a motion detection event.
 - **Alarm Out:** Check the box to trigger an alarm-output signal.
 - **Send Email:** Check the box to send an Email. Selecting **Image Attachment** attaches the event detected image file (.JPG) when sending an Email but disables the BNC video out. When in the dual stream mode or the resolution is set to 1920x1080, the image attachment option is disabled.

- **Remote Callback:** Check the box and select the remote systems to send a message (Not supported for the WebGuard program).
- **Move PTZ to:** Select the desired preset number to move Pan/Tilt (Zoom) driver to the previously saved preset location and select the desired preset number. You must set preset locations for a Pan/Tilt (Zoom) driver in the remote programs or a web browser.
- **FTP Upload:** Check the box to upload images to the ftp server. When in the dual stream mode or when the resolution is set to 1920x1080, this option is disabled.
- **Record:** Check the box to record video.
- **Audio Alarm:** Check the box and select the audio file (.wav) to sound.

NOTE: You must properly configure the settings related to each event action during 3.6 *Event Action* setup to enable event actions.

Audio Detection

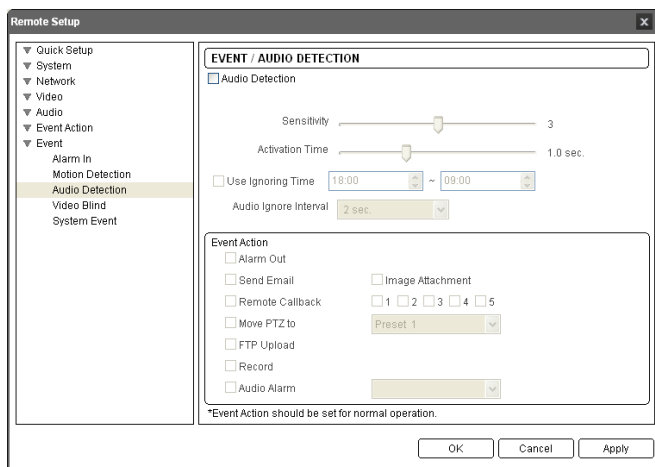

Check the **Audio Detection** box to set up an audio detection event. When the camera detects audio in during the preset activation time, it considers the audio in as an event.

- **Sensitivity:** Set the audio sensitivity.
- **Activation Time:** Adjust the duration that an audio in should last to be considered an audio-in event. The camera will not consider any audio in as an audio-in event if it is shorter than the preset time.
- **Use Ignoring Time:** Set up the event ignoring time. The camera will not consider audio detection occurring during the preset time as an event.

- **Audio Ignoring Interval:** Select the audio ignoring dwell time from the drop-down list. The camera will not log or send notifications of audio events occurring during the preset interval range after any audio is detected. You can control excessive event logging and remote notifications of audio detection events by adjusting the audio ignoring dwell intervals.
- **Event Action:** Check the box for each action the camera is to take when it detects an audio-in event.
 - **Alarm Out:** Check the box to trigger an alarm-output signal.
 - **Send Email:** Check the box to send an Email. Selecting **Image Attachment** attaches the event detected image file (.JPG) when sending an Email but disables the BNC video out. When in the dual stream mode or the resolution is set to 1920x1080, the image attachment option is disabled.
 - **Remote Callback:** Check the box and select the remote systems to send a message (Not supported for the WebGuard program).
 - **Move PTZ to:** Select the desired preset number to move Pan/Tilt (Zoom) driver to the previously saved preset location and select the desired preset number. You must set preset locations for a Pan/Tilt (Zoom) driver in the remote programs or a web browser.
 - **FTP Upload:** Check the box to upload images to the ftp server. When in the dual stream mode or when the resolution is set to 1920x1080, this option is disabled.
 - **Record:** Check the box to record video.
 - **Audio Alarm:** Check the box and select the audio file (.wav) to sound.

NOTE: You must properly configure the settings related to each event action during 3.6 *Event Action* setup to enable event actions.

Video Blind

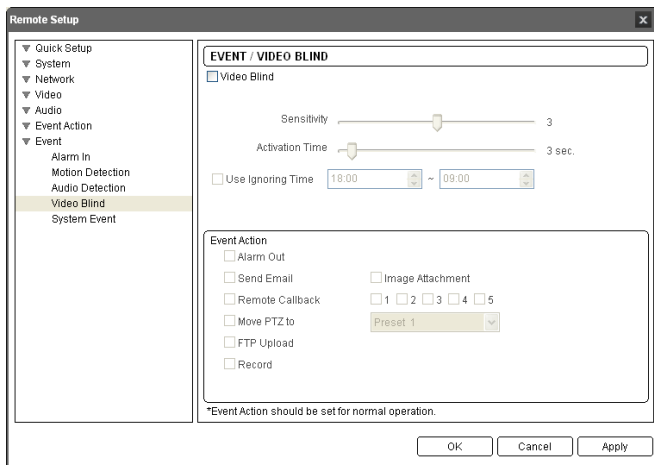

Check the **Video Blind** box to set up a video blind event. When the camera detects that more than 70% of a camera is blinded by anything, it considers the video blind as an event.

- **Sensitivity:** Adjust the sensitivity for the video blind.
- **Activation Time:** Adjust the duration that a video blind should last to be considered a video blind event. The camera will not consider any video blind as a video blind event if it is shorter than the preset time.
- **Use Ignoring Time:** Set up the event ignoring time. The camera will not consider video blind occurring during the preset time as an event.
- **Event Action:** Check the box for each action the camera will take whenever it detects a video blind event.
 - **Alarm Out:** Check the box to trigger an alarm-output signal.
 - **Send Email:** Check the box to send an Email. Selecting **Image Attachment** attaches the event detected image file (.JPG) when sending an Email but disables the BNC video out. When in the dual stream mode or when the resolution is set to 1920x1080, the image attachment option is disabled.
 - **Remote Callback:** Check the box and select the remote systems to send a message (Not supported for the WebGuard program).
 - **Move PTZ to:** Select the desired preset number to move Pan/Tilt (Zoom) driver to the previously saved preset location and select the desired preset number. You must set preset locations for a Pan/Tilt (Zoom) driver in the remote programs or a web browser.
 - **FTP Upload:** Check the box to upload images to the ftp server. When in the dual stream mode or when the resolution is set to 1920x1080, this option is disabled.
 - **Record:** Check the box to record video.

NOTES:

- Video blind events might NOT be detected for a camera with a very noisy image especially when set for low Sensitivity values.
- You must properly configure the settings related to each event action during 3.6 *Event Action* setup to enable event actions.

System Event

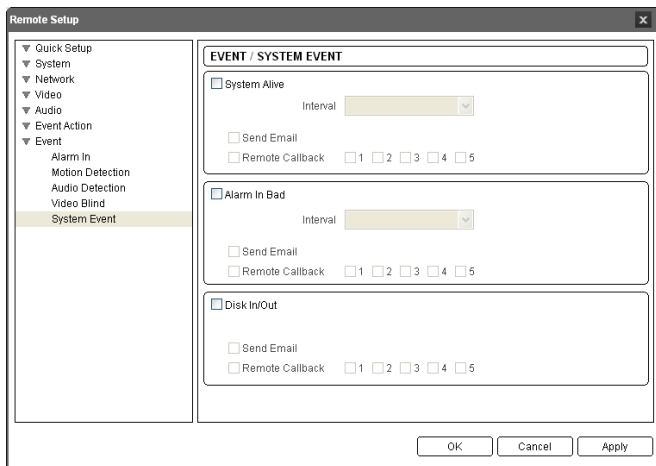

Check the **System Event** box to set up a system event. The camera checks and reports the system and alarm-in status and SD memory card on or off.

- **System Alive Message:** Check the box to check the system operation, and select the check interval.
 - **Send Email:** Check the box to send an email when the system is operating.
 - **Remote Callback:** Check the box and select the remote systems to send a message when the system is operating (Not supported for the WebGuard program).
- **Alarm In Bad Message:** Check the box to check the alarm-in operation and select the check interval.
 - **Send Email:** Check the box to send an email when there is no change of alarm-in event status.
 - **Remote Callback:** Check the box and select the remote systems to send a message when there is no change of alarm-in event status (Not supported for the WebGuard program).
- **Disk In/Out:** Check the box to send notices if an SD memory card is inserted or removed.
 - **Send Email:** Check the box to send an email when the SD memory card is inserted to or removed from the camera.
 - **Remote Callback:** Check the box and select the remote systems to send a message when the SD memory card is inserted to or removed from the camera (Not supported for the WebGuard program).

NOTE: You must properly configure the *Email* and *Remote Callback* settings during 3.6 *Event Action* setup to send an email.

Chapter 4 — WebGuard

You can monitor live video images from the camera or search recorded image saved in the SD memory card on the web browser by using the WebGuard program.

Computer system requirements for using WebGuard are:

- Operating System: Microsoft® Windows® 2000, Microsoft® Windows® XP x86 (32 Bit) (Service Pack 3), Microsoft® Windows® Vista x86 (32 Bit) (Service Pack 1) or Microsoft® Windows® 7 x86 (32 Bit)
- CPU: Intel Pentium III (Celeron) 600MHz or faster (Core 2 Duo E4600 recommended)
- RAM: 128MB or more (2GB recommended)
- VGA: 8MB or more (128MB recommended) (1024x768, 24bpp or higher)
- Internet Explorer: Version 6.0 or later

Start Internet Explorer on your local PC. You can run the WebGuard program by entering the following information in the address field.

- “http://IP address:port number” (The camera IP address and the WebGuard port number set during the port setup)
- Or, “http://DVRNS server address/camera name” (The DVRNS server address and the camera name registered on the DVRNS server)
- Or, click the Bonjour icon (🍏) in the Internet Explorer toolbar → A list of devices on your local network is displayed in a Bonjour sidebar. Check a model name and unique MAC address of the camera to connect and double click the camera.

NOTES:

- Enter *https* instead of *http* if you have checked the *Use HTTPS* box during the WebGuard port number setup. Click *Continue to this website (not recommended)* when the security certificate warning page is displayed. When the WebGuard login page is not displayed, check Internet option settings as follows:
 - Go to *Tools*, then *Internet Options*, and then the *Security* tab → Click the *Custom level...* button → Set the setting of *Reset custom settings to Medium-high (default)* or *Medium*.
 - Go to *Tools*, then *Internet Options*, and then the *Advanced* tab → Check the *Use TLS 1.0* box under the *Security* option.
- *Bonjour for Windows* should be installed on your local PC to run the WebGuard program by clicking a Bonjour icon. Download the *BonjourSetuo.exe* file from the <http://developer.apple.com/networking/bonjour/download/> site and install Bonjour for Windows.
- You do not need to enter the WebGuard port number if the WebGuard port number is set to 80 (443 when entering *https*) when running the WebGuard program by entering the IP address and port number.

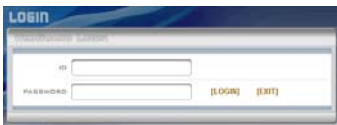

Enter your ID and PASSWORD and click the [LOGIN] button.

NOTES:

- WebGuard only works with Microsoft Internet Explorer and will NOT work with other web browsers.
- Do NOT close the LOGIN window during the WebGuard operation, otherwise, it will cause a script error when switching between Web monitoring and Web search modes, and you will need to restart the WebGuard program.
- You will be required to log in again when you switch to the Web Monitoring mode or Web Search mode if you close the LOGIN window.
- There might be a problem with the bottom of the WebGuard page being cropped caused by the address or status bars in Microsoft Internet Explorer 7.0. In this situation, it is recommended that websites open windows without address or status bars by changing Internet setting. (Go to *Tools*, and *Internet Options*, and then the *Security* tab → Click the *Custom level...* button → Select *Enable* for the *Allow websites to open windows without address or status bars* option.)
- When running WebGuard in the Microsoft® Windows® Vista or later operating system, it is recommended that you start Internet Explorer with elevated administrator permissions. Click the right mouse button on the Internet Explorer icon and select the *Run as administrator* option from the context menu. Otherwise, some functions of WebGuard might be limited.
- There might be a problem with screen display or screen update caused by low image transmission speed when using the Microsoft® Windows® Vista or later operating system. In this situation, it is recommended that you disable the Auto Tuning capability of your computer. Run the *Command Prompt* with elevated administrator permissions (Go to the *Start Menu*, and *Accessories*, and then *Command Prompt* → Click the right mouse button and select the *Run as administrator* option). Then enter "netsh int tcp set global autotuninglevel=disable" and press the enter key. Restart your computer to apply the changes. If you want to enable the Auto Tuning capability again, enter "netsh int tcp set global autotuninglevel=normal" after running the Command Prompt with elevated administrator permissions. Restart your computer to apply the changes.
- When running the updated WebGuard for the first time, Internet Explorer might occasionally load the information from the previous version. In this case, delete the temporary Internet files by selecting *Tools* → *Internet Options* → *General* tab, and then run WebGuard again.
- You will need to get the appropriate IP address for the camera you want to connect to and the WebGuard port number from your network administrator.

Web Monitoring Mode

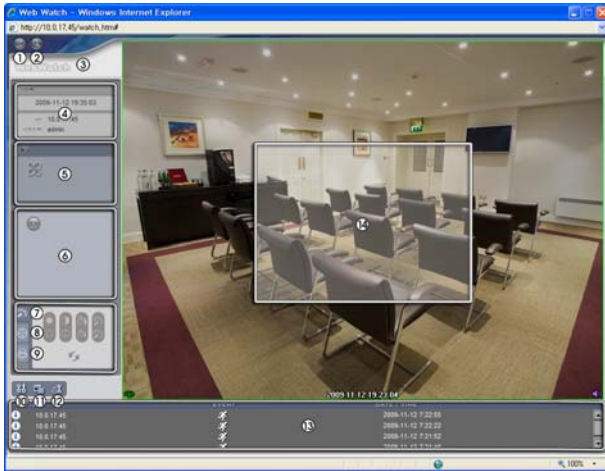

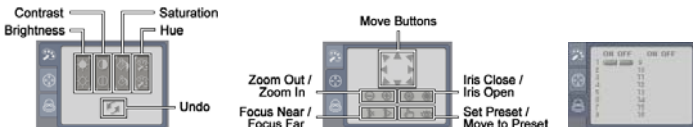

- ① **Log Out:** Click to log out of the WebGuard program.
- ② **Search:** Click to access to the web search mode.
- ③ **Version:** Position the mouse pointer on the WebWatch logo to see the WebGuard program version.
- ④ **Information:** The Information window displays the login information of WebGuard.
- ⑤ **Full Display:** Clicking the button displays the video in full screen. Pressing the Esc button on a keyboard returns to the previous screen.
- ⑥ **Camera Button:** The button displays the camera number.
- ⑦ **Image Adjustment:** Click to adjust the brightness, contrast, saturation and hue of monitored image.
- ⑧ **PTZ Control:** Click to control pan, tilt and zoom of the Pan/Tilt (Zoom) driver remotely.
- ⑨ **Alarm-Out Control:** Click to control an alarm out device remotely.

- ⑩ **Setup:** Click to set up the image drawing mode and OSD display. You can adjust the display speed by changing the image drawing mode, and select OSD information to be displayed on the screen.
- ⑪ **Save Image:** Click to save the current image as a bitmap or JPEG file format.

⑫ **Remote Setup:** Click  to change the settings of the camera by using the **Remote Setup** screen.

⑬ **Event Status Window:** The event status window at the bottom displays a list of events that were detected in the camera.

 /  Alarm In On/Off  Motion Detection  Video Blind  Audio Detection

⑭ **Screen Popup Menu:** Clicking the right mouse button on the screen displays the screen popup menu.

- **Change Camera Title:** Select to change the camera title.
- **Enable Audio:** Select to enable audio communication with the site which the camera is installed and the audio control  panel appears. Click the  button to send audio to the site which the camera is installed and speak into the microphone. Click the  button to monitor live audio from the site which the camera is installed through the attached speaker. Clicking both the  and  buttons allows two-way communication. Clicking the  button disables audio communication.

- **Aspect Ratio:** Select to change the image aspect ratio displayed on the screen and the option menu appears. Selecting **Fit to Screen** displays images by fitting them to the screen size. Selecting **Original Ratio** displays images by fitting them to the screen size while maintaining their original ratio. Selecting **Half Size (x0.5)** to **Quadruple Size (x4)** displays the images at the selected image size.
- **Multistream:** Select to choose the desired streaming if the camera is in dual stream mode.
- **Anti-Aliasing Screen:** Select to enhance image display quality by eliminating stair stepping (aliasing) effects in the enlarged image.

NOTES:

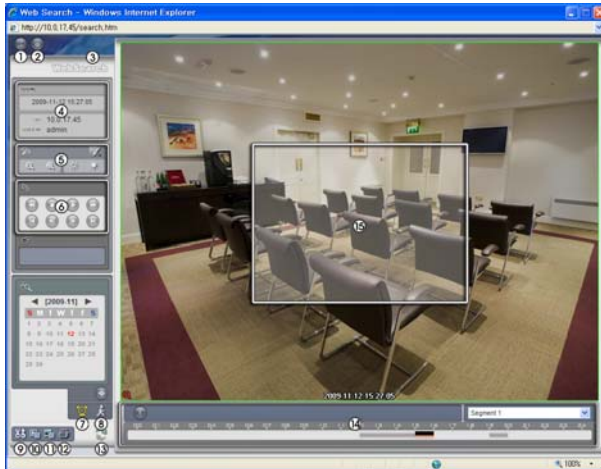

- The image adjustment for the monitoring screen works only in the pause mode.
- A camera name change in the Web Watch mode does not affect the camera name set up on the camera. Leaving the Camera Title blank causes the camera name set up on the camera to display.
- *Aspect Ratio – Half Size (x0.5) to Aspect Ratio to Quadruple Size (x4)* in the Screen Popup Menu will be enabled when the selected camera screen can display images in those sizes.

Web Search Mode

- ① **Log Out:** Click  to log out of the WebGuard program.
- ② **Watch:** Click  to access to the web monitoring mode.
- ③ **Version:** Position the mouse pointer on the WebSearch logo to see the WebGuard program version.
- ④ **Information:** Displays the login information of WebGuard.
- ⑤ **Playback Image Control:** Click  to blur, sharpen, equalize and interpolate playback images. Click  to zoom out or zoom in the recorded image. Click  to adjust the brightness of the recorded images.

NOTE: Image processing works only in the pause mode.

- ⑥ **Playback Control:** Click the desired button to play recorded video. The following functions are supported: fast backward, pause, play, fast forward, go to the first image, go to the previous image, go to the next image, and got to the last image.
- ⑦ **Time-Lapse Search:** Click  to enter the time-lapse search mode which allows you to search for recorded data by time and then play back images found within the time parameters. The Timetable window located at the bottom displays the time information for the image of the date selected on the calendar. If the camera has more than one video segment in the same time range, you can select the video segment you want to search. Clicking a specific time displays the image recorded at that time on the screen. Selecting  allows you to display an image from a specific time.

hour	<input type="text"/>
minute	<input type="text"/>
second	<input type="text"/>
[Go To] [Cancel]	

- ⑨ **Event Search:** Click  to enter the event search mode which allows you to search for event log entries using specific conditions and play back the images associated with those event entries.
- ⑨ **Setup:** Click  to set up the image drawing mode and OSD display. You can adjust the display speed by changing the image drawing mode, and select OSD information to be displayed on the screen.
- ⑩ **Save Video:** Click  to save any video clip of recorded data as a video file.
- ⑪ **Save Image:** Click  to save the current image in a bitmap or JPEG file format.
- ⑫ **Print:** Click  to print the current image on a printer connected to your computer.
- ⑬ **Reload:** Click  to reload the recording data.
- ⑭ **Timetable:** Displays recorded data of the camera by time (in hour segments). If the camera's time and date have been reset to a time that is earlier than some recorded video and more than one video segment exists in the same time range, select the video segment you want to search from the **SEGMENT** menu at the top-right corner on the timetable.
- ⑮ **Screen Popup Menu:** Clicking the right mouse button on the screen displays the screen popup menu.

- **Change Camera Title:** Select to change the camera title.
- **Enable Audio:** Plays audio while playing back recorded video that has recorded audio.
- **Aspect Ratio:** Changes the image aspect ratio.
- **Anti-Aliasing Screen:** Select to enhance image display quality by eliminating stair stepping (aliasing) effects in the enlarged image.

NOTE: A camera name change in the Web Search mode does not affect the camera name set up on the camera. Leaving the Camera Title blank causes the camera name set up on the camera to display.

Appendix

LED Indicators

LED Status		Description
Power LED	Unlit	No power connected to the unit.
	Flicker	The unit is booting.
	Lit	The unit is operating.
Network LED	Lit	The unit is connected to a network.
Power LED & Network LED	Flicker sequentially	The unit is upgrading the software.
	Flicker simultaneously	The unit is recovering NAND flash memory.

Connector Pin Outs

I/O Connector

AI	Alarm Input
GND	GND (Chassis Ground)
NO	Alarm Out (Normally Open)
COM	Common

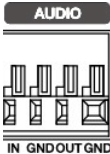

IN	Audio Input
GND	GND (Chassis Ground)
OUT	Audio Out
GND	GND (Chassis Ground)

RS485 Connector

Master Unit		Slave Unit	
+	→ To	→	TX+/RX+
-	→ To	→	TX-/RX-

Map of Screens (Remote Setup)

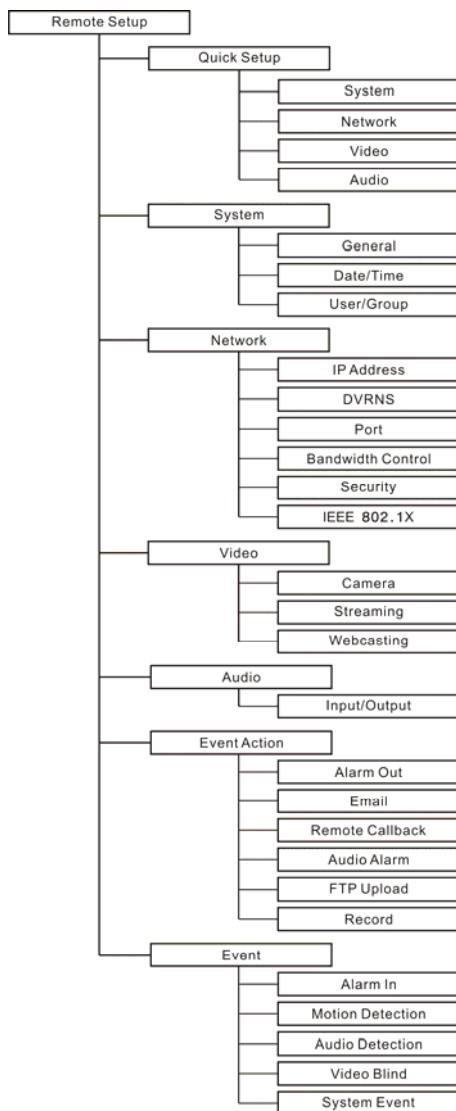

Troubleshooting

Problem	Possible Solution
No Power	<ul style="list-style-type: none"> • Check power cord connections. • Confirm that there is power at the outlet.
No Live Video	<ul style="list-style-type: none"> • Confirm that the camera has power. • Check that the lens cap has been removed. • Check that the lens iris is open when using a manual iris lens, or check that the auto iris jack and its connection when using a DC-type auto iris lens is attached. • Check network connections on your PC and a camera.
Live video is not clear.	<ul style="list-style-type: none"> • Check if there is dust or dirt on the lens and clean the lens with a clean cotton cloth or brush. • Check that the focus is set correctly. • Check that the lighting and adjust the camera position or angle if bright light is shining directly into the lens.
Video color appears incorrect.	Check that the white balance setting for the camera. When set to Auto , it might take awhile to adjust the white balance.
Video flickers.	<ul style="list-style-type: none"> • Check to see if the camera points directly at the sun or a fluorescent light and adjust the camera's direction. • Check that the auto iris jack and its connection when using a DC-type auto iris lens.
Connection to the INIT program is not available because of wrong ID and password.	If you lost the administrator ID and password, do a factory reset and customize all settings all over again. The factory reset returns all the settings including network settings to the original factory settings. Write down the password just in case.
The WebGuard program is not available.	If you cannot launch the login page of the WebGuard program, check Microsoft Internet Explorer's version. WebGuard might not run properly in versions earlier than 6.0.

Specifications

CAMERA	
Image Sensor	1/2.5" CMOS
Lens (Optional)	Manual iris, DC-type auto-iris (mega pixel recommended)
Lens Mount	CS, C mount
Minimum Illumination	0.5 Lux @ F 1.4 (color)
Scanning Mode	Progressive scan
SNR	45 dB
Wide Dynamic Range	100 dB
Day/Night Filter	Yes (not supported for every model)
Electronic Shutter	Auto
External Storage (Optional)	SD (SDHC) Class 6 (Max. 32GB)

VIDEO	
Video Signal	NTSC or PAL (programmable)
Compression Algorithm	H.264, M-JPEG (Four levels)
Compression Resolution	D1 models: 352x240, 704x480 HD models: 352x240, 704x480, 1280x720, 1280x720 (Wide) Full HD models: 352x240, 704x480, 1280x720, 1280x720 (Wide), 1920x1080
Bitrate Control	CBR (up to 12 Mbps) (varied by each model)
Maximum Frame Rate (images per second)	D1 models: 30 ips + 30 ips @ 704x480 HD models: 30 ips @ 1280x720 + 30 ips @ 704x480 Full HD models: 30 ips @ 1280x720 + 30 ips @ 704x480 (single stream: 30 ips @ 1920x1080)
Dual Stream	Live monitoring & Recording, Live monitoring
AUDIO	
Compression Algorithm	G.726 (16KHz), G.711 μ – Law (8KHz)
INPUTS/OUTPUTS	
Video Output *	1 Composite, 1 Vp-p
Audio Input	1 line in or 1 built-in microphone
Audio Output	1 line out
Alarm Input	1 TTL, NC/NO programmable, 4.3V (NC) or 0.3V (NO) threshold, 5 VDC
Alarm Output	1 relay out, NO only, 0.3A @ 125 VAC, 1A @ 30 VDC
Network Connectivity	10/100 Mbps Ethernet
CONNECTORS	
Video Output	BNC
Auto Iris Output	4-Pin mini din jack (standard connection)
Audio In/Out	Terminal block (mono)
Alarm In/Out	Terminal block
Ethernet Port	RJ-45
RS-485 Serial Port	Terminal block
GENERAL	
Dimensions (W x H x D)	2.7" x 2.3" x 5.4" (68.1mm x 58.9mm x 137mm)
Shipping Dimensions (W x H x D)	8.5" x 3.4" x 5.5" (215mm x 87mm x 140 mm)
Unit Weight	0.78 lbs. (352g)
Shipping Weight	1.39 lbs. (632.5g)
Operating Temperature	32°F to 113°F (0°C to 45°C)
Operating Humidity	0% to 90%
Power Supply	12 VDC, 24 VAC, PoE (Power over Ethernet) (IEEE 802.3af, Class 0)
Power Consumption	Max. 13W
Approval	FCC, CE

* It is intended to use for the purpose of video preview.

Specifications are subject to change without notice.