

User Manual

Regulatory Information

FCC Information

FCC compliance: This equipment has been tested and found to comply with the limits for a digital device, pursuant to part 15 of the FCC Rules. These limits are designed to provide reasonable protection against harmful interference when the equipment is operated in a commercial environment. This equipment generates, uses, and can radiate radio frequency energy and, if not installed and used in accordance with the instruction manual, may cause harmful interference to radio communications. Operation of this equipment in a residential area is likely to cause harmful interference in which case the user will be required to correct the interference at his own expense.

FCC Conditions

This device complies with part 15 of the FCC Rules. Operation is subject to the following two conditions:

1. This device may not cause harmful interference.
2. This device must accept any interference received, including interference that may cause undesired operation.

EU Conformity Statement

This product and - if applicable - the supplied accessories too are marked with "CE" and comply therefore with the applicable harmonized European standards listed under the Low Voltage Directive 2006/95/EC, the EMC Directive 2004/108/EC, the RoHS Directive 2011/65/EU.

2012/19/EU (WEEE directive): Products marked with this symbol cannot be disposed of as unsorted municipal waste in the European Union. For proper recycling, return this product to your local supplier upon the purchase of equivalent new equipment, or dispose of it at designated collection points. For more information see: www.recyclethis.info.

2006/66/EC (battery directive): This product contains a battery that cannot be disposed of as unsorted municipal waste in the European Union. See the product documentation for specific battery information. The battery is marked with this symbol, which may include lettering to indicate cadmium (Cd), lead (Pb), or mercury (Hg). For proper recycling, return the battery to your supplier or to a designated collection point. For more information see: www.recyclethis.info.

Safety Instruction

These instructions are intended to ensure that the user can use the product correctly to avoid danger or property loss.

The precaution measure is divided into 'Warnings' and 'Cautions':

Warnings: Serious injury or death may be caused if any of these warnings are neglected.

Cautions: Injury or equipment damage may be caused if any of these cautions are neglected.

	
Warnings Follow these safeguards to prevent serious injury or death.	Cautions Follow these precautions to prevent potential injury or material damage.

Warnings:

- Please adopt the power adapter which can meet the safety extra low voltage (SELV) standard. And source with 24VAC±10% or 12VDC±10% (depending on models) according to the IEC60950-1 and Limited Power Source standard. The power consumption cannot be less than the required value.
- Do not connect several devices to one power adapter as an adapter overload may cause over-heating and can be a fire hazard.
- When the product is installed on a wall or ceiling, the device should be firmly fixed.
- To reduce the risk of fire or electrical shock, do not expose the indoor used product to rain or moisture.
- This installation should be made by a qualified service person and should conform to all the local codes.
- Please install blackouts equipment into the power supply circuit for convenient supply interruption.
- If the product does not work properly, please contact your dealer or the nearest service center. Never attempt to disassemble the product yourself. (We shall not assume any responsibility for problems caused by unauthorized repair or maintenance.)

**Cautions:**

- Make sure the power supply voltage is correct before using the product.
- Do not drop the product or subject it to physical shock. Do not install the product on vibratory surface or places.
- Do not expose it to high electromagnetic radiating environment.
- Do not aim the lens at the strong light such as sun or incandescent lamp. The strong light can cause fatal damage to the product.
- The sensor may be burned out by a laser beam, so when any laser equipment is being used, make sure that the surface of the sensor not be exposed to the laser beam.
- Do not place the product in extremely hot, cold temperatures (the operating temperature should be between -30°C ~ 65°C), dusty or damp environment.
- To avoid heat accumulation, good ventilation is required for a proper operating environment.
- While shipping, the product should be packed in its original packing.
- Please use the provided glove when open up the product cover. Do not touch the product cover with fingers directly, because the acidic sweat of the fingers may erode the surface coating of the product cover.
- Please use a soft and dry cloth when clean inside and outside surfaces of the product cover. Do not use alkaline detergents.
- Improper use or replacement of the battery may result in hazard of explosion. Please use the manufacturer recommended battery type.

Table of Contents

Chapter 1	System Requirement	7
Chapter 2	Network Connection	8
2.1	Setting the Network Camera over the LAN.....	8
2.1.1	<i>Wiring over the LAN</i>	<i>8</i>
2.1.2	<i>Detecting and Changing the IP Address.....</i>	<i>9</i>
2.2	Setting the Network Camera over the WAN	10
2.2.1	<i>Static IP Connection</i>	<i>10</i>
2.2.2	<i>Dynamic IP Connection</i>	<i>11</i>
Chapter 3	Access to the Network Camera.....	14
3.1	Accessing by Web Browsers.....	14
3.2	Accessing by Client Software	16
3.2.1	<i>Accessing by iVMS-4200 Software</i>	<i>16</i>
3.2.2	<i>Accessing by iVMS-4500 Software</i>	<i>17</i>
Chapter 4	Live View	18
4.1	Live View Page	18
4.2	Starting Live View	19
4.3	Recording and Capturing Pictures Manually.....	20
4.4	Operating PTZ Control.....	20
4.4.1	<i>PTZ Control Panel.....</i>	<i>20</i>
4.4.2	<i>Setting / Calling a Preset.....</i>	<i>21</i>
4.5	Configuring Live View Parameters	22
Chapter 5	Network Camera Configuration.....	23
5.1	Configuring Local Parameters	23
5.2	Configuring Time Settings.....	24
5.3	Configuring Network Settings	26
5.3.1	<i>Configuring TCP/IP Settings</i>	<i>26</i>
5.3.2	<i>Configuring Port Settings.....</i>	<i>27</i>
5.3.3	<i>Configuring PPPoE Settings.....</i>	<i>28</i>
5.3.4	<i>Configuring DDNS Settings</i>	<i>29</i>
5.3.5	<i>Configuring SNMP Settings.....</i>	<i>31</i>
5.3.6	<i>Configuring 802.1X Settings.....</i>	<i>33</i>
5.3.7	<i>Configuring QoS Settings</i>	<i>33</i>
5.3.8	<i>Configuring FTP Settings.....</i>	<i>34</i>
5.3.9	<i>Configuring UPnP™ Settings.....</i>	<i>35</i>
5.4	Configuring Video and Audio Settings	36
5.4.1	<i>Configuring Video Settings</i>	<i>36</i>
5.4.2	<i>Configuring Audio Settings</i>	<i>38</i>
5.5	Configuring Image Parameters.....	38
5.5.1	<i>Configuring Display Settings.....</i>	<i>38</i>

5.5.2	<i>Configuring OSD Settings</i>	40
5.5.3	<i>Configuring Text Overlay Settings</i>	42
5.5.4	<i>Configuring Privacy Mask</i>	42
5.6	Configuring and Handling Alarms	43
5.6.1	<i>Configuring Motion Detection</i>	43
5.6.2	<i>Configuring Tamper-proof Alarm</i>	47
5.6.3	<i>Configuring External Alarm Input</i>	48
5.6.4	<i>Configuring Alarm Output</i>	49
5.6.5	<i>Handling Exception</i>	50
5.6.6	<i>Email Sending Triggered by Alarm</i>	51
5.6.7	<i>Configuring Snapshot Settings</i>	52
Chapter 6	Storage Settings	54
6.1	Configuring NAS Settings	54
6.2	Configuring Recording Schedule	55
Chapter 7	Playback	59
Chapter 8	Log Searching	61
Chapter 9	Others	62
9.1	Managing User Accounts	62
9.2	Configuring RTSP Authentication	64
9.3	Anonymous Visit	64
9.4	IP Address Filter	65
9.5	Viewing Device Information	66
9.6	Maintenance	67
9.6.1	<i>Rebooting the Camera</i>	67
9.6.2	<i>Restoring Default Settings</i>	67
9.6.3	<i>Exporting/ Importing Configuration File</i>	68
9.6.4	<i>Upgrading the System</i>	68
9.7	RS-232 Settings	69
Appendix	70
Appendix 1	iVMS-4200 Client Software Introduction	70
Appendix 2	Port Mapping	72

Chapter 1 System Requirement

Operating System: Microsoft Windows XP SP1 and above version / Vista / Win7 / Server 2003 / Server 2008 32bits

CPU: Intel Pentium IV 3.0 GHz or higher

RAM: 1G or higher

Display: 1024×768 resolution or higher

Web Browser: Internet Explorer 6.0 and above version, Apple Safari 5.02 and above version, Mozilla Firefox 3.5 and above version and Google Chrome8 and above versions.

Chapter 2 Network Connection

Before you start:

- If you want to set the network camera via a LAN (Local Area Network), please refer to *Section 2.1 Setting the Network Camera over the LAN*.
- If you want to set the network camera via a WAN (Wide Area Network), please refer to *Section 2.2 Setting the Network Camera over the WAN*.

2.1 Setting the Network Camera over the LAN

Purpose:

To view and configure the camera via a LAN, you need to connect the network camera in the same subnet with your computer, and install the iVMS-4200 software to search and change the IP of the network camera.

For the detailed introduction of iVMS-4200, please refer to Appendix 1.

2.1.1 Wiring over the LAN

The following figures show the two ways of cable connection of a network camera and a computer:

Purpose:

- To test the network camera, you can directly connect the network camera to the computer with a network cable as shown in Figure 2-1.
- Refer to the Figure 2-2 to set the network camera over the LAN via a switch or a router.

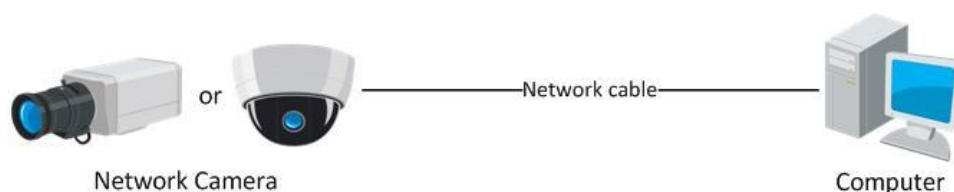

Figure 2-1 Connecting Directly

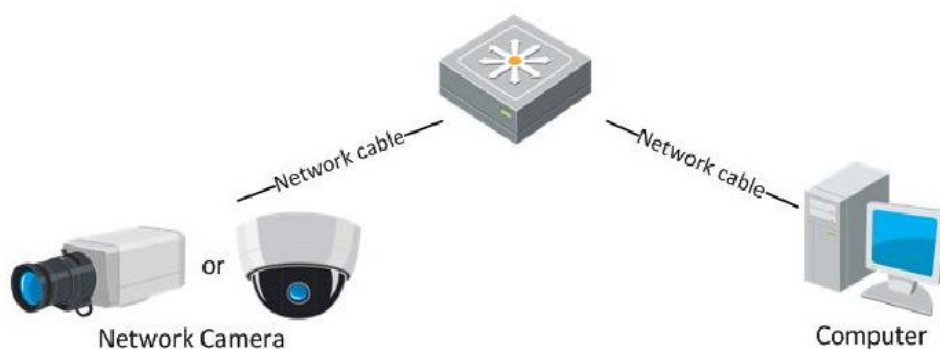

Figure 2-2 Connecting via a Switch or a Router

2.1.2 Detecting and Changing the IP Address

You need the IP address to visit the network camera.

Steps:

1. To get the IP address, you can install the iVMS-4200 client software to list the online devices. Please refer to the user manual of iVMS-4200 client software for detailed information.
2. Change the IP address and subnet mask to the same subnet as that of your computer.
3. Enter the IP address of network camera in the address field of the web browser to view the live video.

- The default IP address is 192.0.0.64 and the port number is 8000. The default user name is admin, and password is 12345.
- For accessing the network camera from different subnets, please set the gateway for the network camera after you logged in. For detailed information, please refer to *Section 5.3.1 Configuring TCP/IP Settings*.

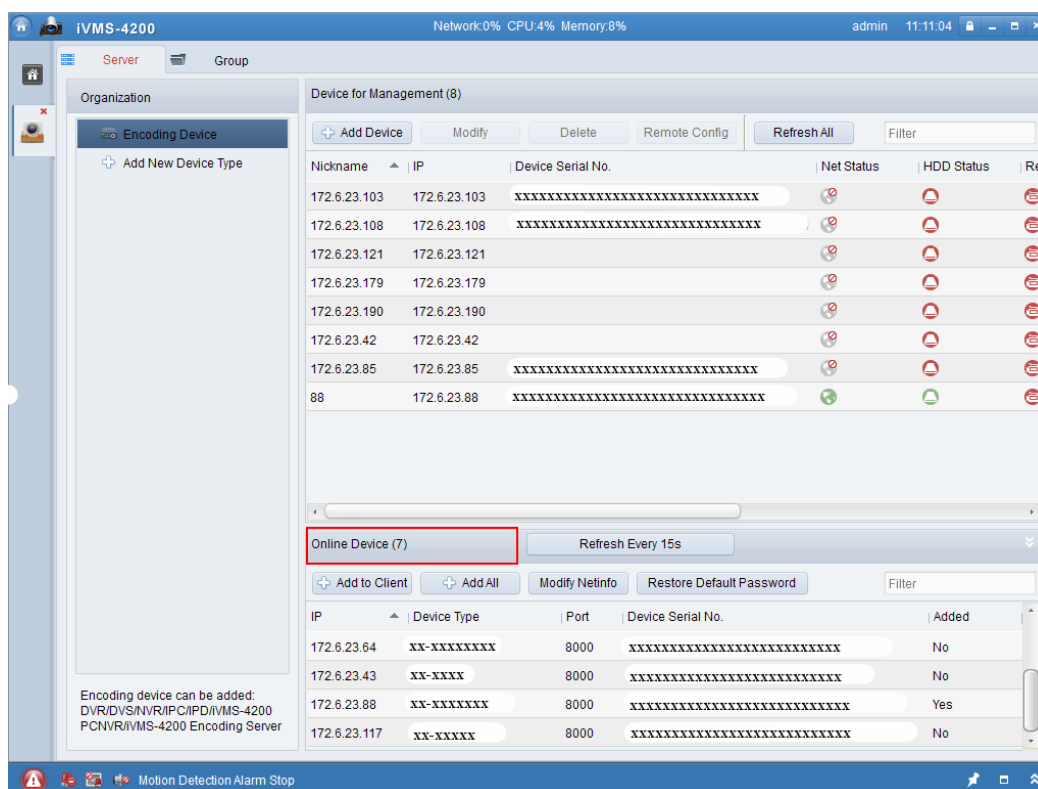

Figure 2-3 iVMS-4200 Interface

2.2 Setting the Network Camera over the WAN

Purpose:

This section explains how to connect the network camera to the WAN with a static IP or a dynamic IP.

2.2.1 Static IP Connection

Before you start:

Please apply a static IP from an ISP (Internet Service Provider). With the static IP address, you can connect the network camera via a router or connect it to the WAN directly.

● **Connecting the network camera via a router**

Steps:

1. Connect the network camera to the router.
2. Assign a LAN IP address, the subnet mask and the gateway. Refer to *Section 2.1.2 Detecting and Changing the IP Address* for detailed IP address configuration of the camera.
3. Save the static IP in the router.
4. Set port mapping, e.g., 80, 8000, 8200 and 554 ports. The steps for port mapping vary depending on different routers. Please call the router manufacturer for

assistance with port mapping.

Refer to Appendix 2 for detailed information about port mapping.

5. Visit the network camera through a web browser or the client software over the internet.

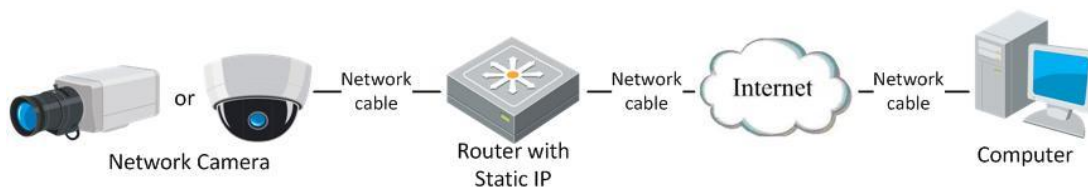

Figure 2-4 Accessing the Camera through Router with Static IP

- **Connecting the network camera with static IP directly**

You can also save the static IP in the camera and directly connect it to the internet without using a router. Refer to *Section 2.1.2 Detecting and Changing the IP Address* for detailed IP address configuration of the camera.

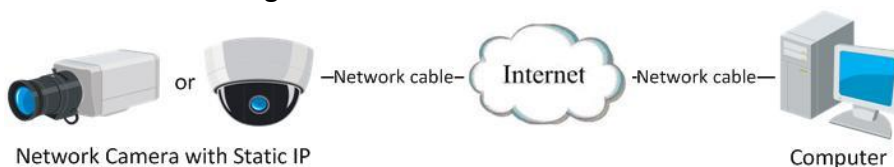

Figure 2-5 Accessing the Camera with Static IP Directly

2.2.2 Dynamic IP Connection

Before you start:

Please apply a dynamic IP from an ISP. With the dynamic IP address, you can connect the network camera to a modem or a router.

- **Connecting the network camera via a router**

Steps:

1. Connect the network camera to the router.
2. In the camera, assign a LAN IP address, the subnet mask and the gateway. Refer to *Section 2.1.2 Detecting and Changing the IP Address* for detailed LAN configuration.
3. In the router, set the PPPoE user name, password and confirm the password.
4. Set port mapping. E.g. 80, 8000, 8200 and 554 ports. The steps for port mapping vary depending on different routers. Please call the router manufacturer for assistance with port mapping.

Refer to Appendix 2 for detailed information about port mapping.

5. Apply a domain name from a domain name provider.
6. Configure the DDNS settings in the setting interface of the router.

7. Visit the camera via the applied domain name.

● **Connecting the network camera via a modem**

Purpose:

This camera supports the PPPoE auto dial-up function. The camera gets a public IP address by ADSL dial-up after the camera is connected to a modem. You need to configure the PPPoE parameters of the network camera. Refer to *Section 5.3.3 Configuring PPPoE Settings* for detailed configuration.

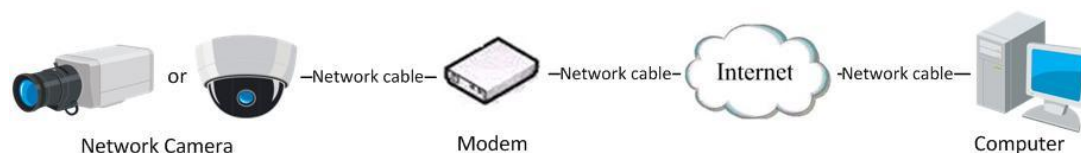

Figure 2-6 Accessing the Camera with Dynamic IP

The obtained IP address is dynamically assigned via PPPoE, so the IP address always changes after rebooting the camera. To solve the inconvenience of the dynamic IP, you need to get a domain name from the DDNS provider (E.g. DynDns.com). Please follow below steps for normal domain name resolution and private domain name resolution to solve the problem.

◆ **Normal Domain Name Resolution**

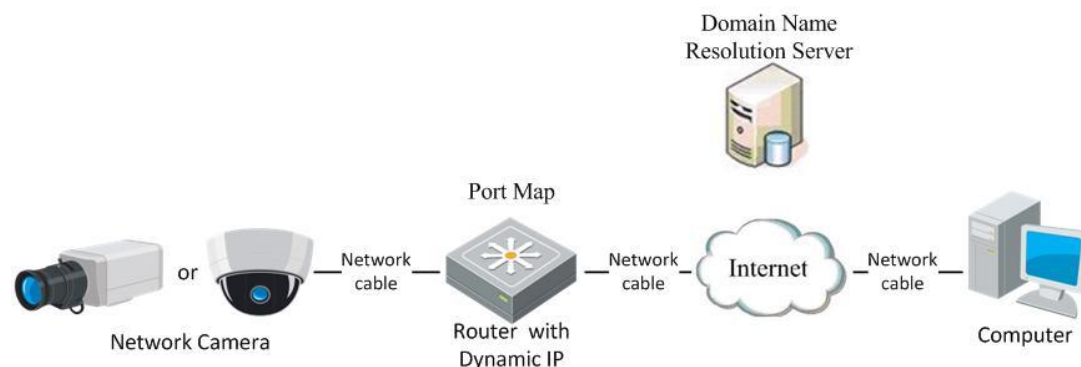

Figure 2-7 Normal Domain Name Resolution

Steps:

1. Apply a domain name from a domain name provider.
2. Configure the DDNS settings in the **DDNS Settings** interface of the network camera. Refer to *Section 5.3.4 Configuring DDNS Settings* for detailed configuration.
3. Visit the camera via the applied domain name.

◆ **Private Domain Name Resolution**

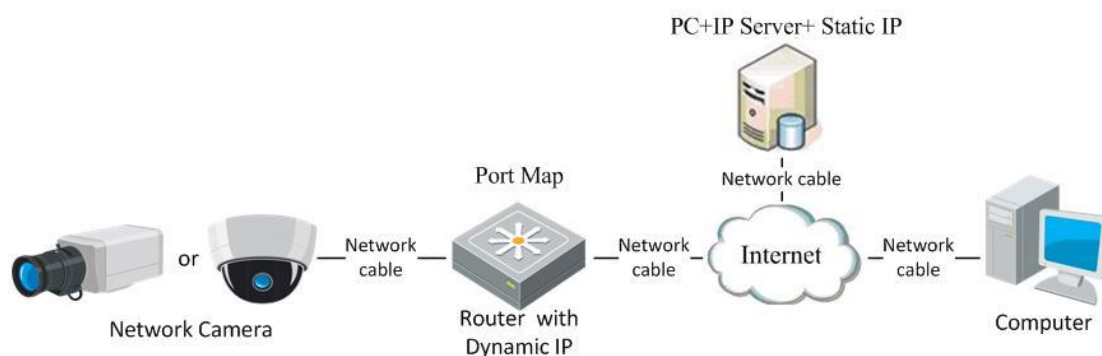

Figure 2-8 Private Domain Name Resolution

Steps:

1. Install and run the IP Server software in a computer with a static IP.
2. Access the network camera through the LAN with a web browser or the client software.
3. Enable DDNS and select IP Server as the protocol type. Refer to *Section 5.3.4 Configuring DDNS Settings* for detailed configuration.

Chapter 3 Access to the Network Camera

Camera

3.1 Accessing by Web Browsers

Steps:

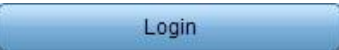
1. Open the web browser.
2. In the address field, input the IP address of the network camera, e.g., 192.0.0.64 and hit the enter key to enter the login interface.
3. Input the user name and password and click .

The default user name is admin, password is 12345.

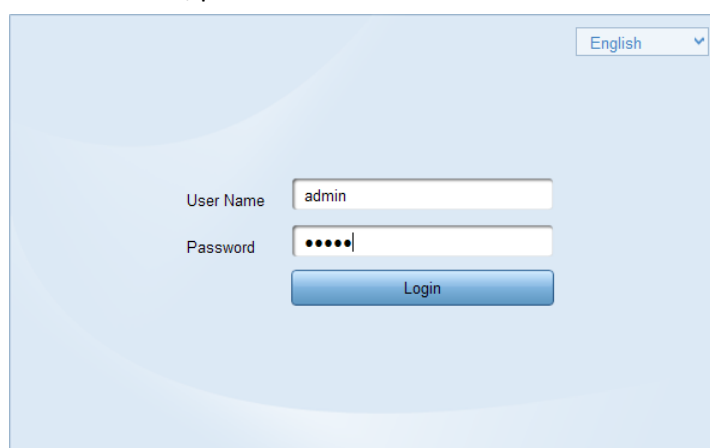

Figure 3-1 Login Interface

4. Install the plug-in before viewing the live video and operating the camera. Please follow the installation prompts to install the plug-in.

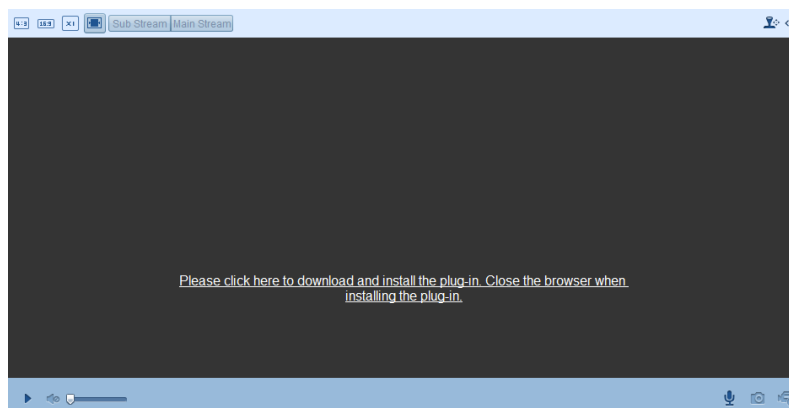

Figure 3-2 Download and Install Plug-in

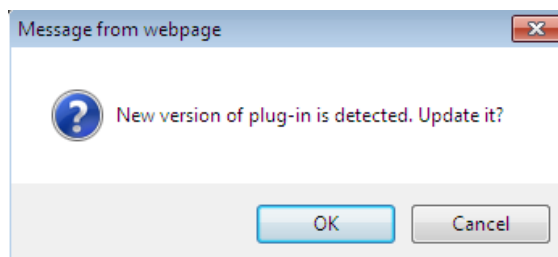

Figure 3-3 Install Plug-in (1)

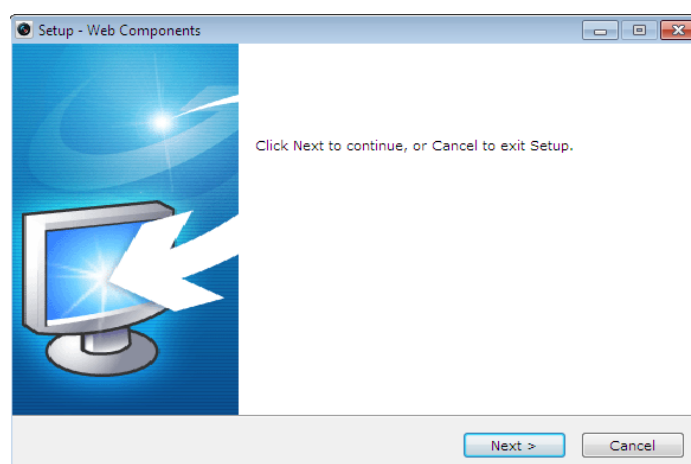

Figure 3-4 Install Plug-in (2)

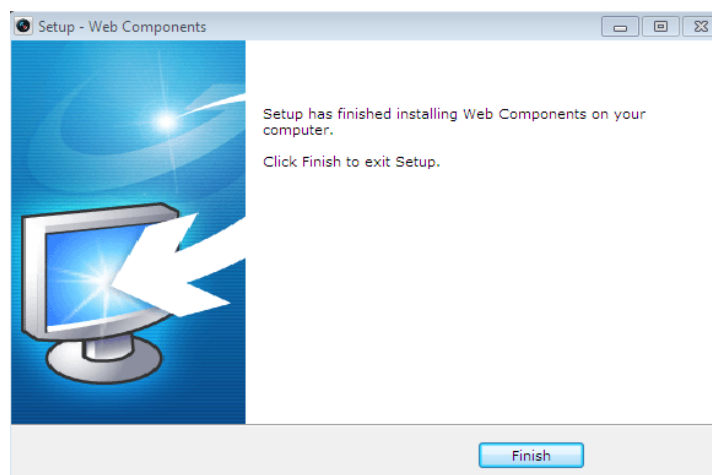

Figure 3-5 Install Plug-in (3)

You may have to close the web browser to install the plug-in. Please reopen the web browser and log in again after installing the plug-in.

3.2 Accessing by Client Software

3.2.1 Accessing by iVMS-4200 Software

The product CD contains the iVMS-4200 client software (Client or PCNVR). You can view the live video and manage the camera with the client software.

Follow the installation prompts to install the software. The control panel and live view interface of iVMS-4200 are shown below.

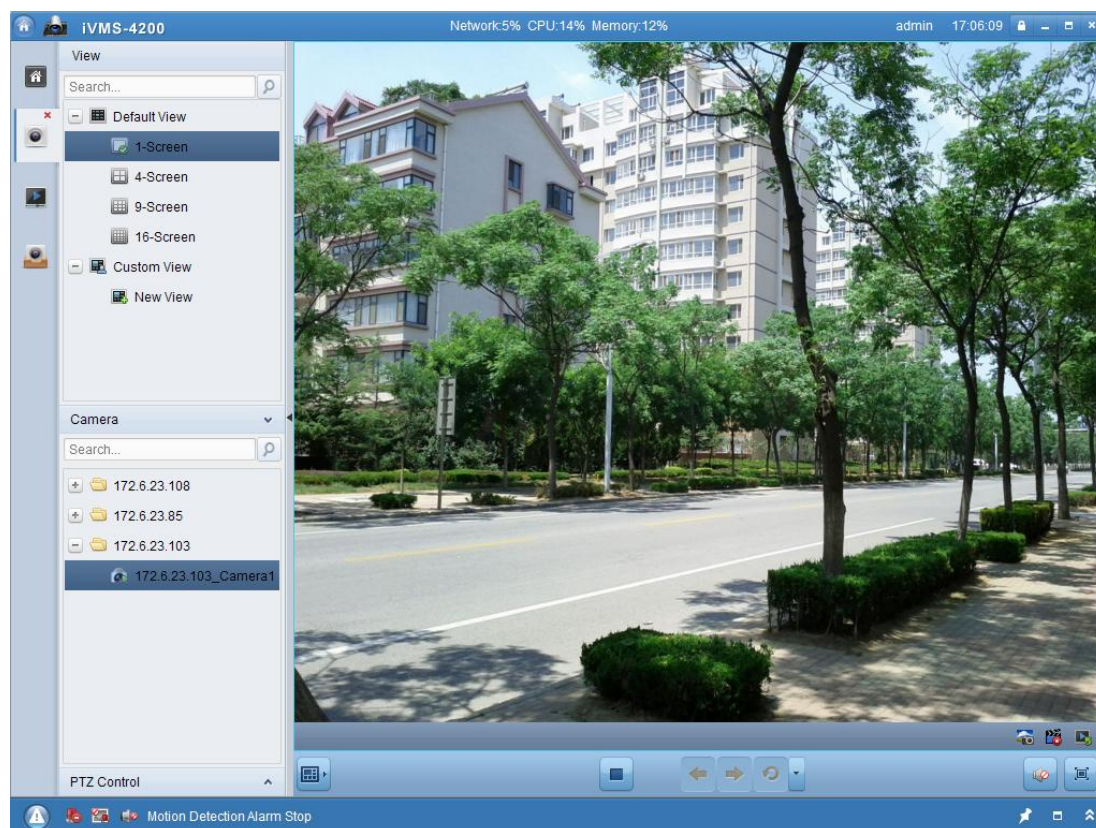

Figure 3-6 iVMS-4200 Live View

Figure 3-7 iVMS-4200 Configuration Panel

For detailed information about iVMS-4200 client software, please refer to the user manual of the iVMS-4200 software.

3.2.2 Accessing by iVMS-4500 Software

To view the camera with a mobile phone, install the iVMS-4500 client software in your mobile phone. You can find the software in the CD in the package.

For detailed information about iVMS-4500 client software, please refer to the user manual of iVMS-4500 software.

Chapter 4 Live View

4.1 Live View Page

Purpose:

The live video page allows you to view live video, capture images, realize PTZ control, set/call presets and configure video parameters.

Log in the network camera to enter the live view page, or you can click

[Live View](#)

on the menu bar of the main page to enter the live view page.

Descriptions of the live view page:

Figure 4-1 Live View Page

Menu Bar:

Click each tab to enter Live View, Playback, Log and Configuration page respectively.

Live View Window:

Display the live video.

Toolbar:

Operations on the live view page, e.g., live view, capture, record, audio on/off, two-way audio, etc.

PTZ Control:

Panning, tilting and zooming actions of the camera and the lighter and wiper control (if it supports PTZ function or an external pan/tilt unit has been installed).

Preset Setting/Calling:

Set and call the preset for the camera (if supports PTZ function or an external pan/tilt unit has been installed).

Live View Parameters:

Configure the image size and stream type of the live video.

4.2 Starting Live View

In the live view window as shown in Figure 4-2, click  on the toolbar to start the live view of the camera.

Figure 4-2 Live View Toolbar

Table 4-1 Descriptions of the Toolbar

Icon	Description
	Start/Stop live view
	Manually capture the pictures displayed in live view and then save it as a JPEG file.
	Manually start/stop recording.
	Audio on and adjust volume /Mute.
	Enable/Disable two-way audio.
	Enable/Disable e-PTZ.

Before using the two-way audio function or recording with audio, please set the **Stream Type** to **Video & Audio** referring to *Section 5.4*.

Full-screen Mode

You can double-click on the live video to switch the current live view into full-screen or return to normal mode from the full-screen.

Please refer to the following sections for more information:

- Configuring remote recording in *Section 6.2 Configuring Recording Schedule*.
- Setting the image quality of the live video in *Section 5.1 Configuring Local Parameters* and *Section 5.4.1 Configuring Video Settings*.
- Setting the OSD text on live video in *Section 5.5.2 Configuring OSD Settings*.

4.3 Recording and Capturing Pictures Manually

In the live view interface, click  on the toolbar to capture the live pictures or click  to record the live video. The saving paths of the captured pictures and clips can be set on the **Configuration > Local Configuration** page. To configure remote scheduled recording, please refer to *Section 6.2*.

The captured image will be saved as a JPEG file in your computer.

4.4 Operating PTZ Control

Purpose:

In the live view interface, you can use the PTZ control buttons to realize pan/tilt/zoom control of the camera.

Before you start:

To realize PTZ control, the camera connected to the network must support the PTZ function or a pan/tilt unit has been installed to the camera. Please properly set the PTZ parameters on RS-485 Settings page referring to *Section 10.6 RS-485 Settings*.

4.4.1 PTZ Control Panel

On the live view page, click  to show the PTZ control panel or click  to hide it.

Click the direction buttons to control the pan/tilt movements.

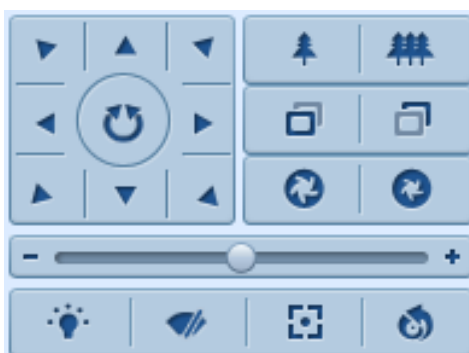

Figure 4-3 PTZ Control Panel

Click the zoom/iris/focus buttons to realize lens control.

- There are 8 direction arrows (⤴, ⤵, ⤶, ⤷, ⤸, ⤹, ⤺, ⤻) in the live view window when you click and drag the mouse in the relative positions.
- For the cameras which support lens movements only, the direction buttons are invalid.

Table 4-2 Descriptions of PTZ Control Panel

Button	Description
	Zoom in/out
	Focus near/far
	Iris open/close
	Light on/off
	Wiper on/off
	One-touch focus
	Initialize lens
	Adjust speed of pan/tilt movements

4.4.2 Setting / Calling a Preset

- **Setting a Preset:**
 1. In the PTZ control panel, select a preset number from the preset list.

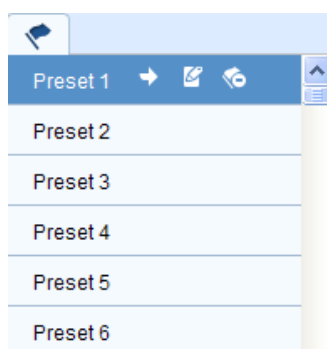

Figure 4-4 Setting a Preset

2. Use the PTZ control buttons to move the lens to the desired position.
 - Pan the camera to the right or left.
 - Tilt the camera up or down.
 - Zoom in or out.
 - Refocus the lens.
3. Click to finish the setting of the current preset.

4. You can click  to delete the preset.

You can configure up to 128 presets.

● Calling a Preset:

This feature enables the camera to point to a specified preset scene manually or when an event takes place.

For the defined preset, you can call it at any time to the desired preset scene.

In the PTZ control panel, select a defined preset from the list and click  to call the preset.

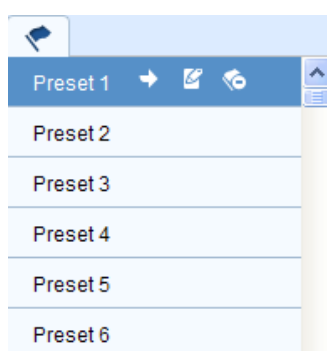
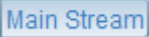

Figure 4-5 Calling a Preset

4.5 Configuring Live View Parameters

Purpose:

You can select the stream type and adjust the image size on the live view page.

- Click  or  tab under the menu bar of the live view interface to select the stream type as main stream or sub-stream for live viewing.
- Click each tab     to set the image size to 4:3, 16:9, original or auto fix.

Please refer to *Section 5.4.1 Configuring Video Settings* for more detailed settings about video parameters.

Chapter 5 Network Camera Configuration

5.1 Configuring Local Parameters

The local configuration refers to the parameters of the live view, record files and captured pictures. The record files and captured pictures are the ones you record and captured using the web browser and thus the saving paths of them are on the PC running the browser.

Steps:

1. Enter the Local Configuration interface:

Configuration > Local Configuration

- Live View Parameters:**
 - Protocol: TCP, UDP, MULTICAST, HTTP
 - Live View Performance: Least Delay, Balanced, Best Fluency
- Record File Settings:**
 - Record File Size: 256M, 512M, 1G
 - Save record files to:
 - Save downloaded files to:
- Picture and Clip Settings:**
 - Save snapshots in live view to:
 - Save snapshots when playback to:
 - Save clips to:

A 'Save' button is located at the bottom right of the interface.

Figure 5-1 Local Configuration Interface

2. Configure the following settings:
 - **Live View Parameters:** Set the protocol type and live view performance.
 - ◆ **Protocol Type:** TCP, UDP, MULTICAST and HTTP are selectable.
 - TCP:** Ensures complete delivery of streaming data and better video quality, yet the real-time transmission will be affected.
 - UDP:** Provides real-time audio and video streams.
 - HTTP:** Allows the same quality as of TCP without setting specific ports for streaming under some network environments.

MULTICAST: It's recommended to select MCAST type when using the Multicast function. For detailed information about Multicast, refer to *Section 5.3.1 TCP/IP Settings*.

- ◆ **Live View Performance:** Set the live view performance to Least Delay, Balanced or Best Fluency.
- **Record File Settings:** Set the saving path of the recorded video files. Valid for the record files you recorded with the web browser.
 - ◆ **Record File Size:** Select the packed size of the manually recorded and downloaded video files to 256M, 512M or 1G. After the selection, the maximum record file size is the value you selected.
 - ◆ **Save record files to:** Set the saving path for the manually recorded video files.
 - ◆ **Save downloaded files to:** Set the saving path for the downloaded video files in playback mode.
- **Picture and Clip Settings:** Set the saving paths of the captured pictures and clipped video files. Valid for the pictures you captured with the web browser.
 - ◆ **Save snapshots in live view to:** Set the saving path of the manually captured pictures in live view mode.
 - ◆ **Save snapshots when playback to:** Set the saving path of the captured pictures in playback mode.
 - ◆ **Save clips to:** Set the saving path of the clipped video files in playback mode.

You can click  to change the directory for saving the clips and pictures.

3. Click  to save the settings.

5.2 Configuring Time Settings

Purpose:

You can follow the instructions in this section to configure the time synchronization and DST settings.

Steps:

1. Enter the Time Settings interface:
Configuration > Basic Configuration > System > Time Settings
 Or **Configuration > Advanced Configuration > System > Time Settings**

Figure 5-2 Time Settings

- Select the Time Zone.
Select the Time Zone which is the closest to the location of the camera from the drop-down menu.
- ◆ Synchronizing Time by NTP Server.
 - (1) Check the checkbox to enable the **NTP** function.
 - (2) Configure the following settings:
 - Server Address:** IP address of NTP server.
 - NTP Port:** Port of NTP server.
 - Interval:** The time interval between the two synchronizing actions with NTP server.

Figure 5-3 Time Sync by NTP Server

If the camera is connected to a public network, you should use a NTP server that has a time synchronization function, such as the server at the National Time Center (IP Address: 210.72.145.44). If the camera is set in a customized network, NTP software can be used to establish a NTP server for time synchronization.

◆ Synchronizing Time Synchronization Manually

Enable the **Manual Time Sync** function and then click  to set the system time from the pop-up calendar.

You can also check the **Sync with computer time** checkbox to synchronize the time of the camera with that of your computer.

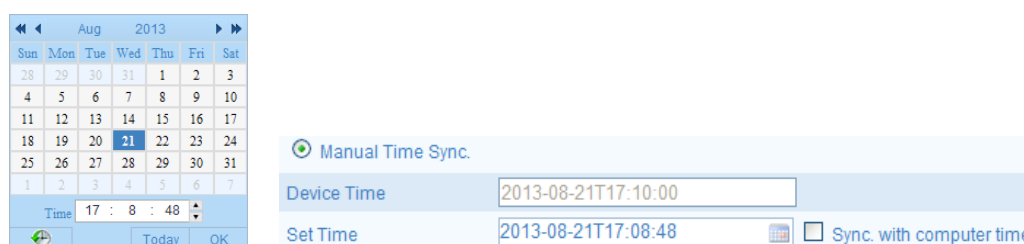

Figure 5-4 Time Sync Manually

- Click **DST** tab to enable the DST function and Set the date of the DST period.

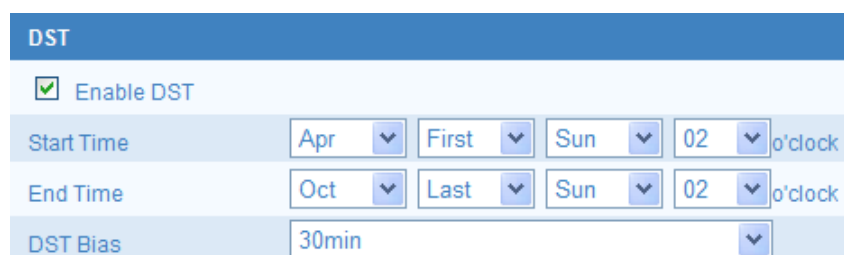

Figure 5-5 DST Settings

2. Click **Save** to save the settings.

5.3 Configuring Network Settings

5.3.1 Configuring TCP/IP Settings

Purpose:

TCP/IP settings must be properly configured before you operate the camera over network. The camera supports both the IPv4 and IPv6. Both versions may be configured simultaneously without conflicting to each other, and at least one IP version should be configured.

Steps:

1. Enter TCP/IP Settings interface:

Configuration > Basic Configuration > Network > TCP/IP

Or **Configuration > Advanced Configuration > Network > TCP/IP**

Figure 5-6 TCP/IP Settings

2. Configure the basic network settings, including the NIC Type, IPv4 or IPv6 Address, IPv4 or IPv6 Subnet Mask, IPv4 or IPv6 Default Gateway, MTU settings and Multicast Address.

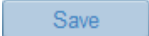

- The valid value range of MTU is 500 ~ 1500.
- The Multicast sends a stream to the multicast group address and allows multiple clients to acquire the stream at the same time by requesting a copy from the multicast group address. Before utilizing this function, you have to enable the Multicast function of your router.

3. Click  to save the above settings.

A reboot is required for the settings to take effect.

5.3.2 Configuring Port Settings

Purpose:

You can set the port No. of the camera, e.g. HTTP port, RTSP port and HTTPS port.

Steps:

1. Enter the Port Settings interface:

Configuration > Basic Configuration > Network > Port
Or Configuration > Advanced Configuration > Network > Port

Port Type	Port Number
HTTP Port	80
RTSP Port	554
HTTPS Port	443
SDK Port	8000

Figure 5-7 Port Settings

- Set the HTTP port, RTSP port and HTTPS port of the camera.
 - HTTP Port:** The default port number is 80, and can be changed to any port range 1024 to 65535.
 - RTSP Port:** The default port number is 554.
 - HTTPS Port:** The default port number is 443, and can be changed to any port range 1024 to 65535.
 - SDK Port:** The default SDK port number is 8000.
- Click  to save the settings.

A reboot is required for the settings to take effect.

5.3.3 Configuring PPPoE Settings

Steps:

- Enter the PPPoE Settings interface:
Configuration > Advanced Configuration > Network > PPPoE

Field	Value
Enable PPPoE	<input type="checkbox"/>
Dynamic IP	0.0.0.0
User Name	
Password	
Confirm	

Figure 5-8 PPPoE Settings

- Check the **Enable PPPoE** checkbox to enable this feature.
- Enter **User Name**, **Password**, and **Confirm** password for PPPoE access.

The User Name and Password should be assigned by your ISP.

- Click  to save and exit the interface.

A reboot is required for the settings to take effect.

5.3.4 Configuring DDNS Settings

Purpose:

If your camera is set to use PPPoE as its default network connection, you can use the Dynamic DNS (DDNS) for network access.

Before you start:

Registration on the DDNS server is required before configuring the DDNS settings of the camera.

Steps:

- Enter the DDNS Settings interface:

Configuration > Advanced Configuration > Network > DDNS

Figure 5-9 DDNS Settings

- Check the **Enable DDNS** checkbox to enable this feature.
- Select **DDNS Type**. Three DDNS types are selectable: HiDDNS, IPServer and DynDNS.
 - DynDNS:
 - Enter **Server Address** of DynDNS (e.g. members.dyndns.org).
 - In the **Domain** text field, enter the domain name obtained from the DynDNS website.
 - Enter the **Port** of DynDNS server.
 - Enter the **User Name** and **Password** registered on the DynDNS website.
 - Click  to save the settings.

TCP/IP	Port	DDNS	PPPoE	SNMP	802.1X	QoS	FTP	UPnP™
<input checked="" type="checkbox"/> Enable DDNS								
DDNS Type		DynDNS						
Server Address		members.dyndns.org						
Domain		123.dyndns.com						
Port		80						
User Name		123						
Password		•••••						
Confirm		•••••						
								Save

Figure 5-10 DynDNS Settings

- IP Server:

Steps:

- (1) Enter the Server Address of the IP Server.
- (2) Click  to save the settings.

For the IP Server, you have to apply a static IP, subnet mask, gateway and preferred DNS from the ISP. The **Server Address** should be entered with the static IP address of the computer that runs the IP Server software.

TCP/IP	Port	DDNS	PPPoE	SNMP	802.1X	QoS	FTP	UPnP™
<input checked="" type="checkbox"/> Enable DDNS								
DDNS Type		IPServer						
Server Address		212.15.10.121						

Figure 5-11 IPServer Settings

For the US and Canada area, you can enter 173.200.91.74 as the server address.

- HiDDNS

Steps:

- (1) Choose the DDNS Type as HiDDNS.

Figure 5-12 HiDDNS Settings

- (2) Enter the Server Address *www.hiddns.com*.
- (3) Enter the Domain name of the camera. The domain is the same with the device alias in the HiDDNS server.
- (4) Click  to save the new settings.

A reboot is required for the settings to take effect.

5.3.5 Configuring SNMP Settings

Purpose:

You can set the SNMP function to get camera status, parameters and alarm related information and manage the camera remotely when it is connected to the network.

Before you start:

Before setting the SNMP, please download the SNMP software and manage to receive the camera information via SNMP port. By setting the Trap Address, the camera can send the alarm event and exception messages to the surveillance center.

The SNMP version you select should be the same as that of the SNMP software. And you also need to use the different version according to the security level you required. SNMP v1 provides no security and SNMP v2 requires password for access. And SNMP v3 provides encryption and if you use the third version, HTTPS protocol must be enabled.

Steps:

1. Enter the SNMP Settings interface:
Configuration > Advanced Configuration > Network > SNMP

TCP/IP	Port	DDNS	PPPoE	SNMP	802.1X	QoS	FTP	UPnP™
SNMP v1/v2								
Enable SNMPv1	<input type="checkbox"/>							
Enable SNMP v2c	<input type="checkbox"/>							
Write SNMP Community	private							
Read SNMP Community	public							
Trap Address								
Trap Port	162							
Trap Community	public							
SNMP v3								
Enable SNMPv3	<input type="checkbox"/>							
Read UserName								
Security Level	auth, priv							
Authentication Algorithm	<input checked="" type="radio"/> MD5 <input type="radio"/> SHA							
Authentication Password								
Private-key Algorithm	<input checked="" type="radio"/> DES <input type="radio"/> AES							
Private-key password								
Write UserName								
Security Level	auth, priv							
Authentication Algorithm	<input checked="" type="radio"/> MD5 <input type="radio"/> SHA							
Authentication Password								
Private-key Algorithm	<input checked="" type="radio"/> DES <input type="radio"/> AES							
Private-key password								
SNMP Other Settings								
SNMP Port	161							

Figure 5-13 SNMP Settings

2. Check the corresponding version checkbox
([Enable SNMPv1](#) , [Enable SNMP v2c](#) , [Enable SNMPv3](#)) to enable the feature.

3. Configure the SNMP settings.

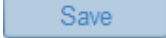

The settings of the SNMP software should be the same as the settings you configure here.

4. Click  to save and finish the settings.

A reboot is required for the settings to take effect.

5.3.6 Configuring 802.1X Settings

Purpose:

The IEEE 802.1X standard is supported by the network cameras, and when the feature is enabled, the camera data is secured and user authentication is needed when connecting the camera to the network protected by the IEEE 802.1X.

Before you start:

The authentication server must be configured. Please apply and register a user name and password for 802.1X in the server.

Steps:

1. Enter the 802.1X Settings interface:

Configuration > Advanced Configuration > Network > 802.1X

Figure 5-14 802.1X Settings

2. Check the **Enable IEEE 802.1X** checkbox to enable the feature.
3. Configure the 802.1X settings, including EAPOL version, user name and password.

The EAPOL version must be identical with that of the router or the switch.

4. Enter the user name and password to access the server.
5. Click  to finish the settings.

A reboot is required for the settings to take effect.

5.3.7 Configuring QoS Settings

Purpose:

QoS (Quality of Service) can help solve the network delay and network congestion by configuring the priority of data sending.

Steps:

1. Enter the QoS Settings interface:

Configuration >Advanced Configuration > Network > QoS

Figure 5-15 QoS Settings

2. Configure the QoS settings, including video / audio DSCP, event / alarm DSCP and Management DSCP.

The valid value range of the DSCP is 0-63. The bigger the DSCP value is the higher the priority is.

SCP refers to the Differentiated Service Code Point; and the DSCP value is used in the IP header to indicate the priority of the data.

3. Click  to save the settings.

A reboot is required for the settings to take effect.

5.3.8 Configuring FTP Settings

Purpose:

You can configure the FTP server related information to enable the uploading of the captured pictures to the FTP server. The captured pictures can be triggered by events or a timing snapshot task.

Steps:

1. Enter the FTP Settings interface:

Configuration >Advanced Configuration > Network > FTP

Figure 5-16 FTP Settings

2. Configure the FTP settings; and the user name and password are required for login the FTP server.

Directory: In the **Directory Structure** field, you can select the root directory, parent directory and child directory. When the parent directory is selected, you have the option to use the Device Name, Device Number or Device IP for the name of the directory; and when the Child Directory is selected, you can use the Camera Name or Camera No. as the name of the directory.

Upload type: To enable uploading the captured picture to the FTP server.

Anonymous Access to the FTP Server (in which case the user name and password won't be requested.): Check the **Anonymous** checkbox to enable the anonymous access to the FTP server.

The anonymous access function must be supported by the FTP server.

3. Click  to save the settings.

If you want to upload the captured pictures to FTP server, you have to enable the continuous snapshot or event-triggered snapshot on **Snapshot** page. For detailed information, please refer to the *Section 5.6.7*.

5.3.9 Configuring UPnP™ Settings

Universal Plug and Play (UPnP™) is a networking architecture that provides compatibility among networking equipment, software and other hardware devices. The UPnP protocol allows devices to connect seamlessly and to simplify the implementation of networks in the home and corporate environments.

With the function enabled, you don't need to configure the port mapping for each port, and the camera is connected to the Wide Area Network via the router.

Steps:

1. Enter the UPnP™ settings interface.

Configuration > Advanced Configuration > Network > UPnP

2. Check the checkbox to enable the UPnP™ function.

The name of the device when detected online can be edited.

	Protocol Name	External Port	Status
<input checked="" type="checkbox"/>	HTTP	80	Not Valid
<input checked="" type="checkbox"/>	RTSP	554	Not Valid
<input checked="" type="checkbox"/>	SDK	8000	Not Valid

Figure 5-17 Configure UPnP Settings

To port mapping with the default port numbers:

Choose **Port Mapping Mode**

To port mapping with the customized port numbers:

Choose **Port Mapping Mode**

And you can customize the value of the port number by yourself.

	Protocol Name	External Port	Status
<input checked="" type="checkbox"/>	HTTP	81	Not Valid
<input checked="" type="checkbox"/>	RTSP	554	Not Valid
<input checked="" type="checkbox"/>	SDK	8000	Not Valid

Figure 5-18 Modify Port No.

3. Click  to save the settings.

5.4 Configuring Video and Audio Settings

5.4.1 Configuring Video Settings

Steps:

1. Enter the Video Settings interface:

Configuration > Basic Configuration > Video / Audio > Video

Or Configuration > Advanced Configuration > Video / Audio > Video

Parameter	Value
Stream Type	Main Stream(Normal)
Video Type	Video&Audio
Resolution	1280*720P
Bitrate Type	Constant
Video Quality	Medium
Frame Rate	25
Max. Bitrate	2048 Kbps
Video Encoding	H.264
I Frame Interval	50

A 'Save' button is located at the bottom right of the form.

Figure 5-19 Configure Video Settings

2. Select the **Stream Type** of the camera to main stream (normal), sub-stream or third stream.

The main stream is usually for recording and live viewing with good bandwidth, and the sub-stream and third stream can be used for live viewing when the bandwidth is limited.

3. You can customize the following parameters for the selected main stream or sub-stream:

Video Type:

Select the stream type to video stream, or video & audio composite stream. The audio signal will be recorded only when the **Video Type** is **Video & Audio**.

Resolution:

Select the resolution of the video output.

Bitrate Type:

Select the bitrate type to constant or variable.

Video Quality:

When bitrate type is selected as **Variable**, 6 levels of video quality are selectable.

Frame Rate:

Set the frame rate to 1/16~25 fps. The frame rate is to describe the frequency at which the video stream is updated and it is measured by frames per second (fps). A higher frame rate is advantageous when there is movement in the video stream, as it maintains image quality throughout.

Max. Bitrate:

Set the max. bitrate to 32~16384 Kbps. The higher value corresponds to the higher video quality, but the higher bandwidth is required.

Video Encoding:

When the **Stream Type** of the camera is main stream, the **Video Encoding**

standard can be set to H.264.

When the **Stream Type** of the camera is sub-stream, the **Video Encoding** standard can be set to H.264, MJPEG.

I Frame Interval:

Set the I-Frame interval to 1~400.

- Click  to save the settings.

5.4.2 Configuring Audio Settings

Steps:

- Enter the Audio Settings interface
Configuration > Basic Configuration > Video / Audio > Audio
 Or **Configuration > Advanced Configuration > Video / Audio > Audio**

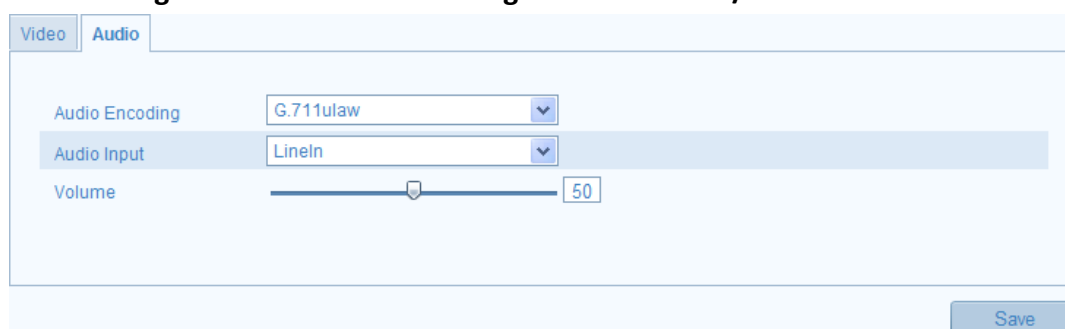

Figure 5-20 Audio Settings

- Configure the following settings.
Audio Encoding: G.711 ulaw, G.711alaw and G.726 are selectable.
Audio Input: MicIn and LineIn are selectable for the connected microphone and pickup respectively.
- Click  to save the settings.

5.5 Configuring Image Parameters

5.5.1 Configuring Display Settings

Purpose:

You can set the image quality of the camera, including brightness, contrast, saturation, hue, sharpness, etc.

The Display parameters vary depending on the camera model.

Steps:

- Enter the Display Settings interface:

Configuration > Basic Configuration> Image> Display Settings
Or Configuration > Advanced Configuration> Image> Display Settings

2. Set the image parameters of the camera.

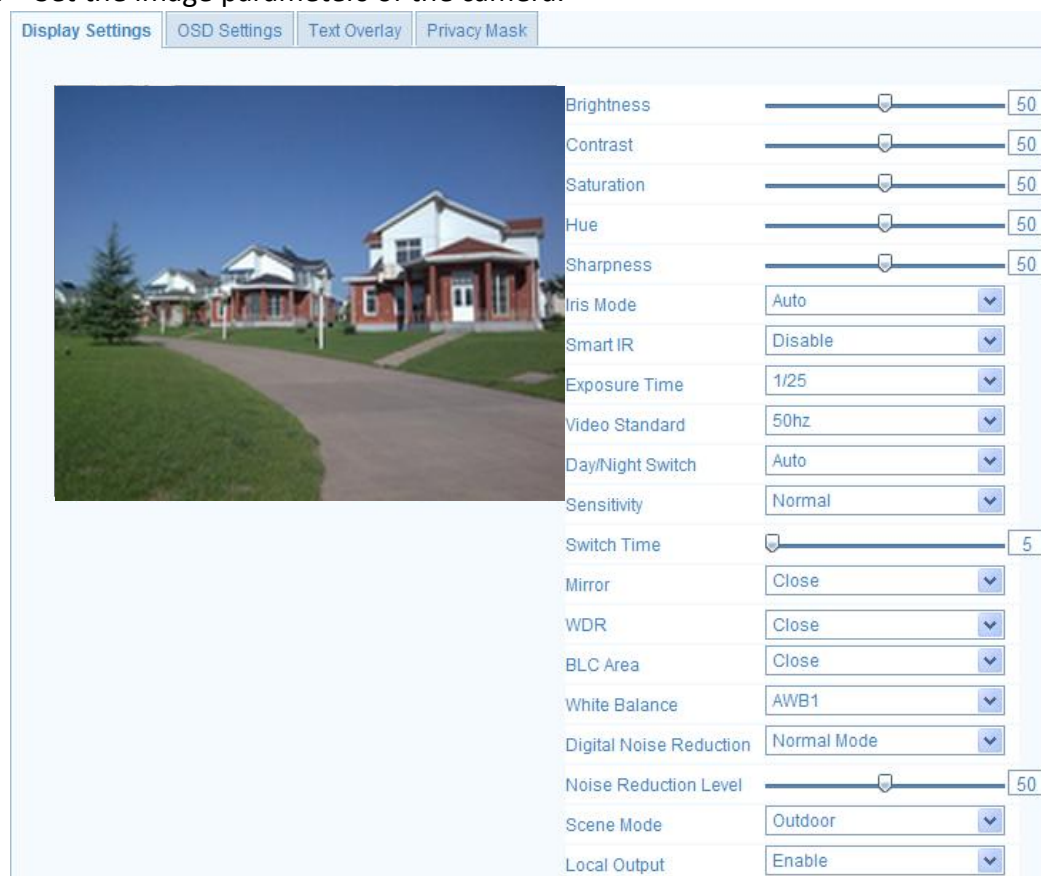

Figure 5-21 Display Settings

Descriptions of parameter configuration

Overexposure Prevention: Enable or disable the function in this field.

Exposure Time:

Value ranges from 1/25 to 1/100,000s. Adjust it according to the lightening condition.

Iris Mode:

Auto and Manual are selectable.

Auto Iris Level:

If you choose the auto iris mode, you can set the auto iris level.

Video Standard:

50 Hz and 60 Hz are selectable. Choose according to the different video standards; normally 50Hz for PAL standard and 60Hz for NTSC standard.

Day/Night Switch:

Day, Night and Auto are selectable.

Sensitivity:

If you choose auto day/night switch, you can choose the sensitivity of the switch as high, normal and low.

Mirror:

The mirror function enables you to view another aspect of the image. You can flip the

image horizontally and vertically. It can be used to view the image in the way you see it directly using your eyes.

WDR:

Wide dynamic range can be used when there is a high contrast of the bright area and the dark area of the scene.

BLC Area:

BLC area is the area sense the light intensity; Close, Up, Down, Left, Right and Center are selectable.

White Balance: The below figure shows the white balance type selectable. You can choose it according to the real condition. For example, if in the surveillance scene, there is a fluorescent lamp, you can choose the white balance type as the Fluorescent Lamp.

Figure 5-22 White Balance

Digital Noise Reduction:

Close, Normal Mode and Expert Mode are selectable.

Noise Reduction Level:

For adjusting the noise reduction level and only valid when the DNR function is enabled.

Scene Mode:

Choose the scene as indoor or outdoor.

HLC:

High light compression function can be used when there are strong lights in the scene which affect the image quality.

Grey Scale:

You can choose the range of the grey scale as [0-255] or [16-235].

Corridor mode:

To make a complete use of the 16:9 aspect ratio, you can enable the corridor mode when you use the camera in a narrow view scene.

When installing, turn the camera to the 90 degrees or rotate the 3-axis lens to 90 degrees, and set the corridor mode as on, you will get a normal view of the scene with 9:16 aspect ratio to ignore the needless information such as the wall, and get more meaningful information of the scene.

5.5.2 Configuring OSD Settings

Purpose:

You can customize the camera name and time on the screen.

Steps:

1. Enter the OSD Settings interface:

Configuration > Advanced Configuration > Image > OSD Settings

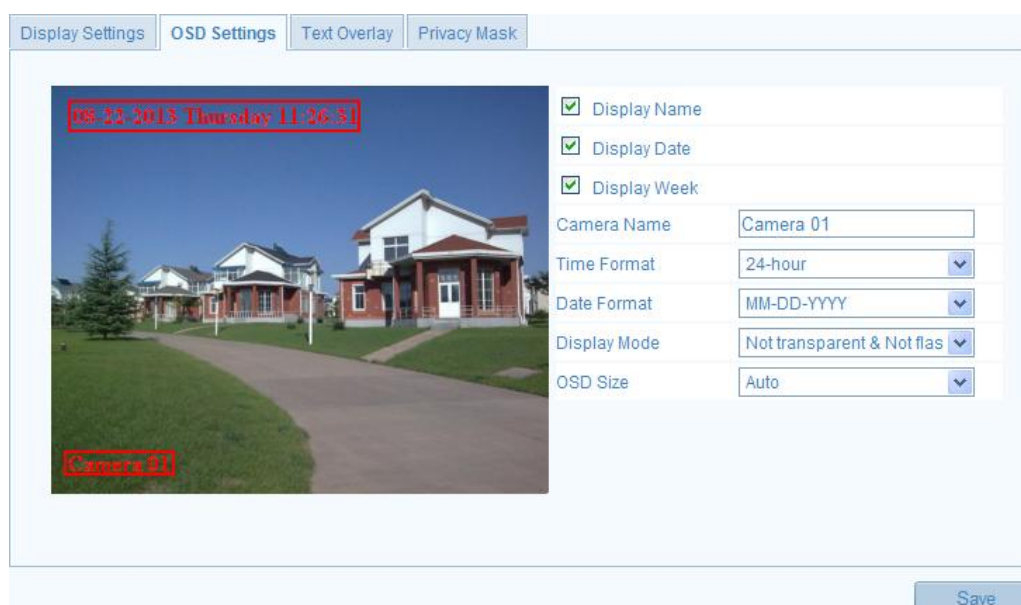

Figure 5-23 OSD Settings

2. Check the corresponding checkbox to select the display of camera name, date or week if required.
3. Edit the camera name in the text field of **Camera Name**.
4. Select from the drop-down list to set the time format, date format, display mode and the OSD font size.
5. You can use the mouse to click and drag the text frame **Camera 01** in the live view window to adjust the OSD position.

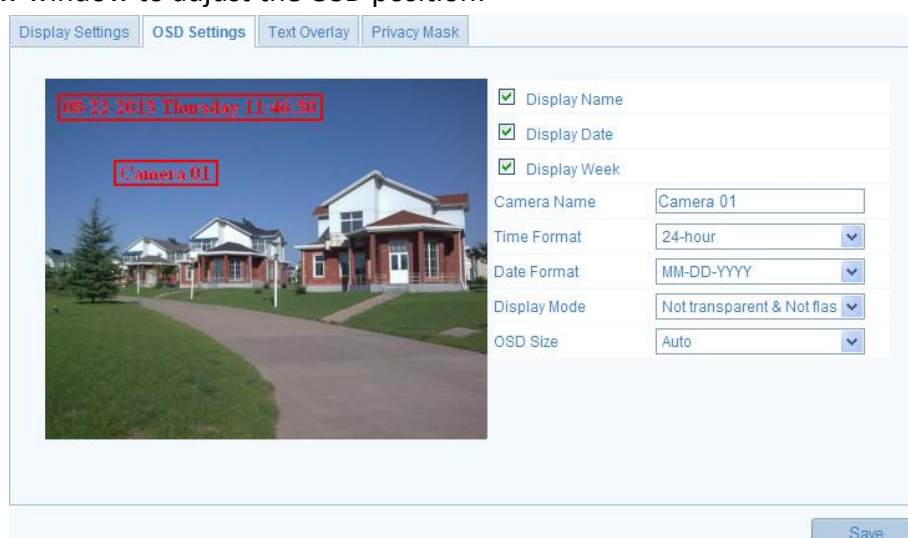

Figure 5-24 Adjust OSD Location

6. Click  to activate above settings.

5.5.3 Configuring Text Overlay Settings

Purpose:

You can customize the text overlay.

Steps:

1. Enter the Text Overlay Settings interface:
Configuration > Advanced Configuration > Image > Text Overlay
2. Check the checkbox in front of textbox to enable the on-screen display.
3. Input the characters in the textbox.
4. Use the mouse to click and drag the red text frame **Test 1** in the live view window to adjust the text overlay position.
5. Click .

There are up to 4 text overlays configurable.

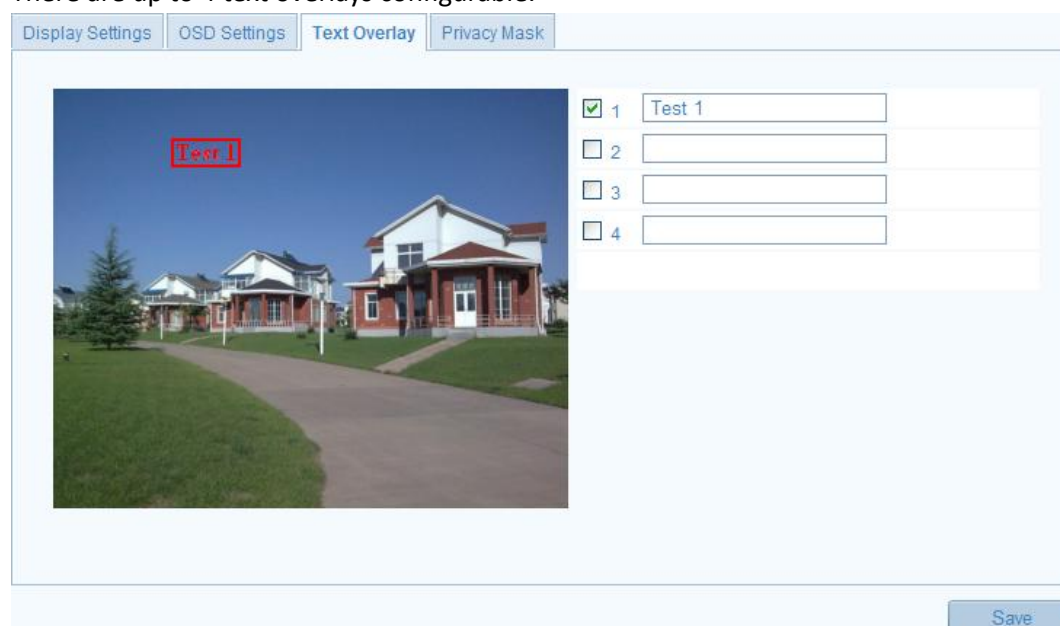

Figure 5-25 Text Overlay Settings

5.5.4 Configuring Privacy Mask

Purpose:

Privacy mask enables you to cover certain areas on the live video to prevent certain spots in the surveillance area from being live viewed and recorded.

Steps:

1. Enter the Privacy Mask Settings interface:
Configuration > Advanced Configuration > Image > Privacy Mask

2. Check the checkbox of **Enable Privacy Mask** to enable this function.
3. Click .

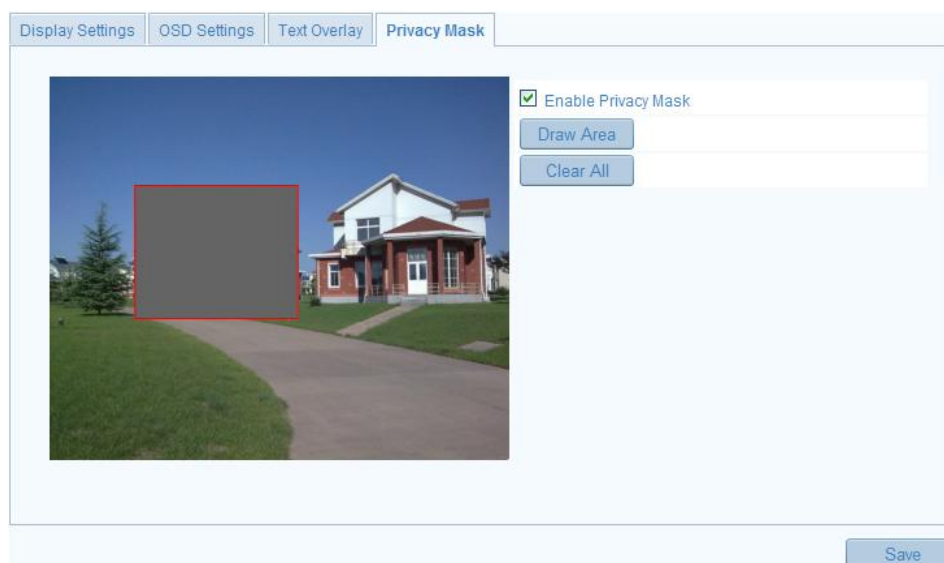

Figure 5-26 Privacy Mask Settings

4. Click and drag the mouse in the live video window to draw the mask area.

You are allowed to draw up to 4 areas on the same image.

5. (Optional) click  to clear all of the areas you set without saving them.
6. Click  to save the settings.

5.6 Configuring and Handling Alarms

Purpose:

This section explains how to configure the network camera to respond to alarm events, including motion detection, tamper-proof, alarm input, alarm output and exception. These events can trigger the alarm actions, such as Notify Surveillance Center, Send Email, Trigger Alarm Output, etc.

For example, when an external alarm is triggered, the network camera sends a notification to an e-mail address.

5.6.1 Configuring Motion Detection

Purpose:

Motion detection is a feature which can take alarm response actions and record the

video for the motion occurred in the surveillance scene.

Tasks:

1. Set the Motion Detection Area.

Steps:

- (1) Enter the motion detection settings interface

Configuration > Advanced Configuration > Events > Motion Detection

- (2) Check the checkbox of Enable Motion Detection.

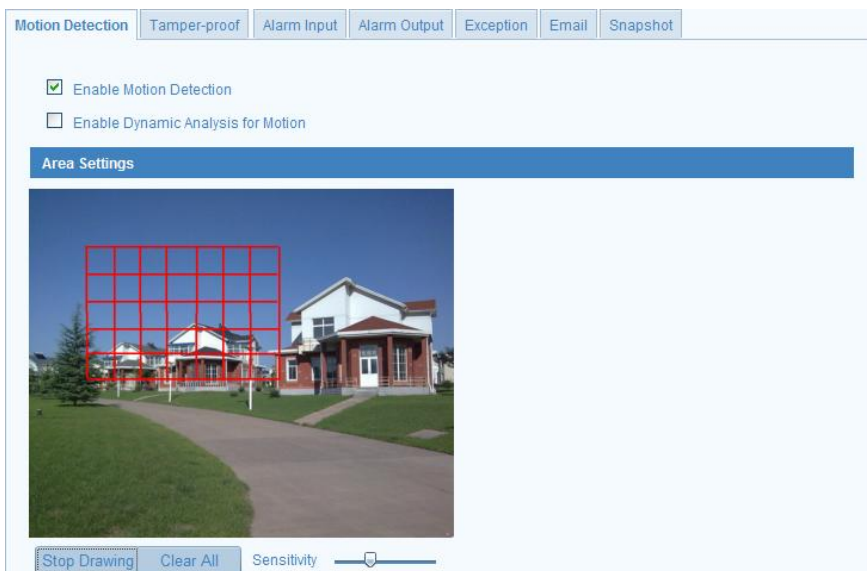

Figure 5-27 Enable Motion Detection

- (3) Click **Draw Area**. Click and drag the mouse on the live video image to draw a motion detection area.

You can draw up to 8 motion detection areas on the same image.

- (4) Click **Stop Drawing** to finish drawing.
- (5) (Optional) Click **Clear All** to clear all of the areas.
- (6) (Optional) Move the slider **Sensitivity** to set the sensitivity of the detection.

2. Set the Arming Schedule for Motion Detection.

Steps:

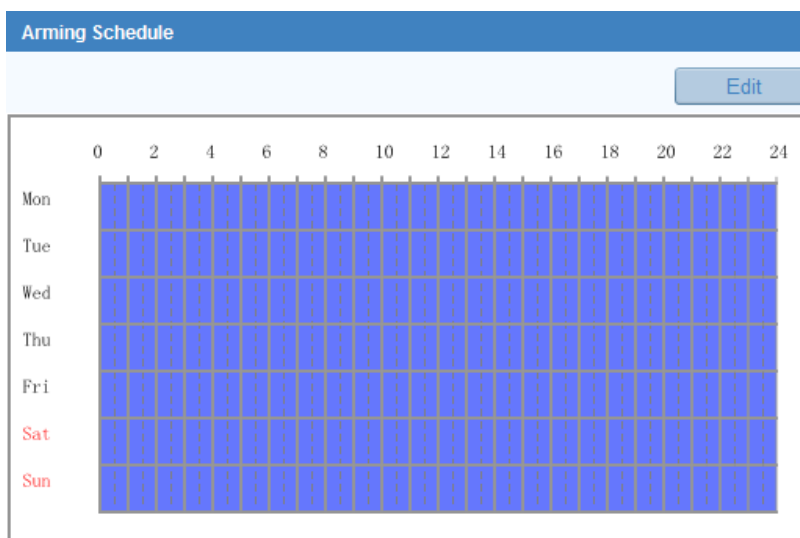

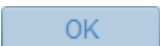

Figure 5-28 Arming Time

- (1) Click  to edit the arming schedule. The Figure 5-29 shows the editing interface of the arming schedule.
- (2) Choose the day you want to set the arming schedule.
- (3) Click  to set the time period for the arming schedule.
- (4) After you set the arming schedule, you can copy the schedule to other days (Optional).
- (5) Click  to save the settings.

The time of each period can't be overlapped. Up to 4 periods can be configured for each day.

Figure 5-29 Arming Time Schedule

3. Set the Alarm Actions for Motion Detection.

Purpose:

You can specify the linkage method when an event occurs. The following contents are about how to configure the different types of linkage method.

Linkage Method	
Normal Linkage	Other Linkage
<input checked="" type="checkbox"/> Audible Warning <input checked="" type="checkbox"/> Notify Surveillance Center <input checked="" type="checkbox"/> Send Email <input type="checkbox"/> Upload to FTP <input checked="" type="checkbox"/> Trigger Channel	Trigger Alarm Output <input checked="" type="checkbox"/> Select All <input checked="" type="checkbox"/> A->1

Figure 5-30 Linkage Method

Steps:

- (1) Check the checkbox to select the linkage method. Audible warning, notify surveillance center, send email, upload to FTP, trigger channel and trigger alarm output are selectable (Optional).

- **Audible Warning**

Trigger the audible warning locally.

- **Notify Surveillance Center**

Send an exception or alarm signal to remote management software when an event occurs.

- **Send Email**

Send an email with alarm information to a user or users when an event occurs.

To send the Email when an event occurs, you need to refer to *Section 5.6.6* to set the related parameters.

- **Upload to FTP**

Capture the image when an alarm is triggered and upload the picture to a FTP server.

Set the FTP address and the remote FTP server first. Refer to *Section 5.3.8* for detailed information.

- **Trigger Channel**

The video will be recorded when the motion is detected. You have to set the recording schedule to realize this function. Please refer to *Section 6.2* for detailed information.

- **Trigger Alarm Output**

Trigger one or more external alarm outputs when an event occurs.

To trigger an alarm output when an event occurs, please refer to *Section 5.6.4* to set the related parameters.

5.6.2 Configuring Tamper-proof Alarm

Purpose:

You can configure the camera to trigger the alarm when the lens is covered and take alarm response action.

Steps:

1. Enter the Tamper-proof Settings interface:

Configuration > Advanced Configuration > Events > Tamper-proof

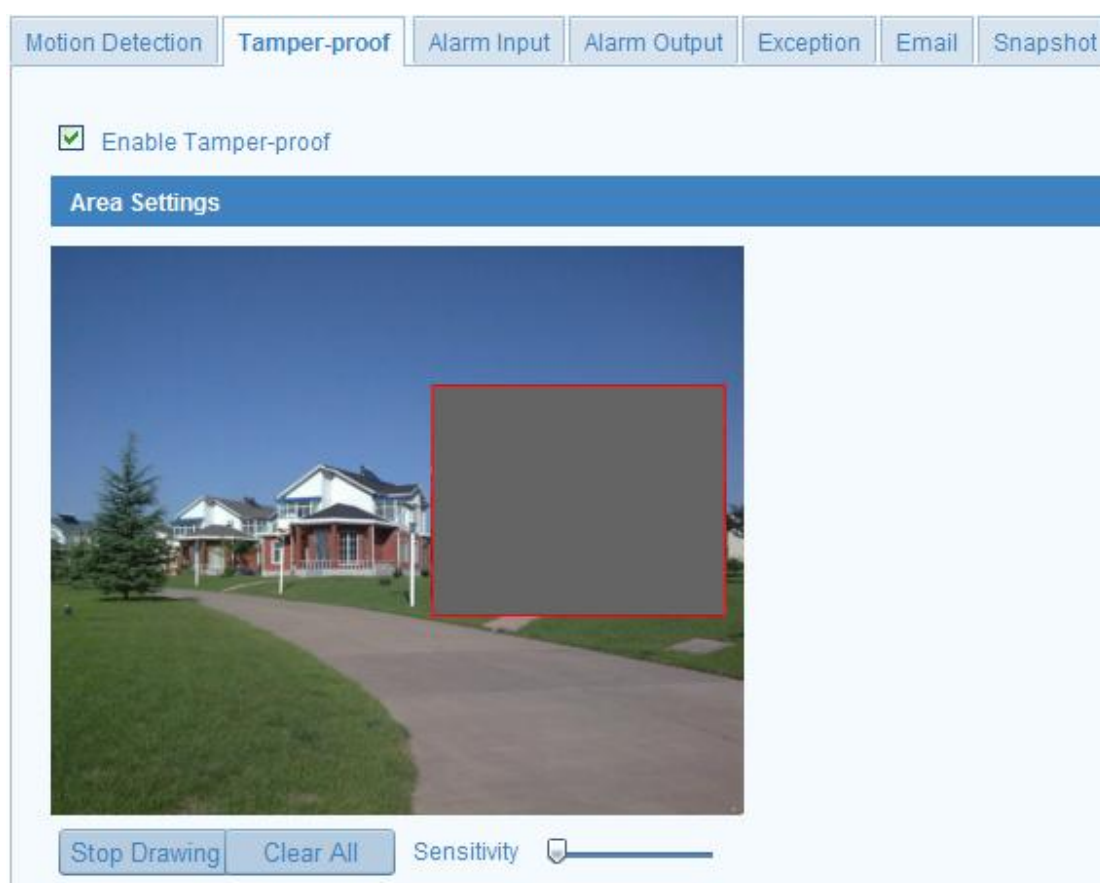

Figure 5-31 Tamper-proof Alarm

2. Check **Enable Tamper-proof** checkbox to enable the tamper-proof detection.
3. Set the tamper-proof area; refer to *Step 1 Set the Motion Detection Area* in *Section 5.6.1*.
4. Click  to edit the arming schedule for tamper-proof. The arming schedule configuration is the same as the setting of the arming schedule for motion detection. Refer to *Step 2 Set the Arming Schedule for Motion Detection* in *Section*

5.6.1.

5. Check the checkbox to select the linkage method taken for the tamper-proof. Audible warning, notify surveillance center, send email and trigger alarm output are selectable. Please refer to *Step 3 Set the Alarm Actions for Motion Detection* in *Section 5.6.1*.

6. Click  to save the settings.

5.6.3 Configuring External Alarm Input

Steps:

1. Enter the Alarm Input Settings interface:

Configuration > Advanced Configuration > Events > Alarm Input:

2. Choose the alarm input No. and the Alarm Type. The alarm type can be NO (Normally Open) and NC (Normally Closed). Edit the name to set a name for the alarm input (optional).

- Alarm Input No.:** A dropdown menu currently showing 'A<-1'.
- Alarm Name:** A text input field that is disabled, indicated by '(cannot copy)' to its right.
- Alarm Type:** A dropdown menu currently showing 'NO'.

Below these fields is a section titled 'Arming Schedule' with a blue header bar. To the right of this header is an 'Edit' button. The main part of this section is a 24-hour grid. The x-axis represents hours from 0 to 24 in increments of 2. The y-axis represents the days of the week: Mon, Tue, Wed, Thu, Fri, Sat, and Sun. The grid cells are currently all blue, indicating that the alarm is armed for all hours of all days.

Figure 5-32 Alarm Input Settings

3. Click  to set the arming schedule for the alarm input. Refer to *Step 2*

Set the Arming Schedule for Motion Detection in *Section 5.6.1*.

4. Check the checkbox to select the linkage method taken for the alarm input. Refer

to **Step 3 Set the Alarm Actions for Motion Detection** in *Section 5.6.1*.

5. You can also choose the PTZ linking for the alarm input if your camera is installed with a pan/tilt unit. Check the relative checkbox and select the No. to enable Preset Calling, Patrol Calling or Pattern Calling.
6. You can copy your settings to other alarm inputs.
7. Click  to save the settings.

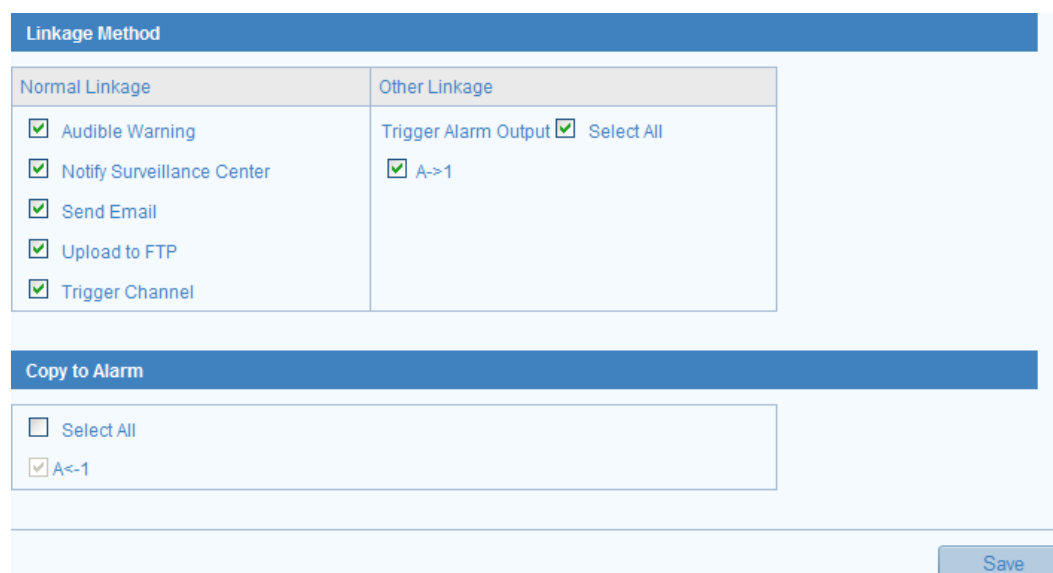

Linkage Method	
Normal Linkage <input checked="" type="checkbox"/> Audible Warning <input checked="" type="checkbox"/> Notify Surveillance Center <input checked="" type="checkbox"/> Send Email <input checked="" type="checkbox"/> Upload to FTP <input checked="" type="checkbox"/> Trigger Channel	Other Linkage Trigger Alarm Output <input checked="" type="checkbox"/> Select All <input checked="" type="checkbox"/> A->1
Copy to Alarm <input type="checkbox"/> Select All <input checked="" type="checkbox"/> A<-1	

Figure 5-33 Linkage Method

5.6.4 Configuring Alarm Output

Steps:

1. Enter the Alarm Output Settings interface:
Configuration>Advanced Configuration> Events > Alarm Output
2. Select one alarm output channel in the **Alarm Output** drop-down list. You can also set a name for the alarm output (optional).
3. The **Delay** time can be set to **5sec, 10sec, 30sec, 1min, 2min, 5min, 10min** or **Manual**. The delay time refers to the time duration that the alarm output remains in effect after alarm occurs.
4. Click  to enter the **Edit Schedule Time** interface. The time schedule configuration is the same as the settings of the arming schedule for motion detection. Refer to **Step 2 Set the Arming Schedule for Motion Detection** in *Section 5.6.1*.
5. You can copy the settings to other alarm outputs.
6. Click  to save the settings.

Figure 5-34 Alarm Output Settings

5.6.5 Handling Exception

The exception type can be HDD full, HDD error, network disconnected, IP address conflicted and illegal login to the cameras.

Steps:

1. Enter the Exception Settings interface:

Configuration > Advanced Configuration > Events > Exception

2. Check the checkbox to set the actions taken for the Exception alarm. Refer to **Step 3 Set the Alarm Actions Taken for Motion Detection** in Section 5.6.1.

Figure 5-35 Exception Settings

3. Click  to save the settings.

5.6.6 Email Sending Triggered by Alarm

Purpose:

The system can be configured to send an Email notification to all designated receivers if an alarm event is detected, e.g., motion detection event, video loss, tamper-proof, etc.

Before you start:

Please configure the DNS Server settings under **Basic Configuration > Network > TCP/IP** or **Advanced Configuration > Network > TCP/IP** before using the Email function.

Steps:

1. Enter the TCP/IP Settings (**Configuration > Basic Configuration > Network > TCP/IP** or **Configuration > Advanced Configuration > Network > TCP/IP**) to set the IPv4 Address, IPv4 Subnet Mask, IPv4 Default Gateway and the Preferred DNS Server.

Please refer to *Section 5.3.1 Configuring TCP/IP Settings* for detailed information.

2. Enter the Email Settings interface:

Configuration > Advanced Configuration > Events > Email

Figure 5-36 Email Settings

3. Configure the following settings:
Sender: The name of the email sender.

Sender's Address: The email address of the sender.

SMTP Server: The SMTP Server IP address or host name (e.g., smtp.263xmail.com).

SMTP Port: The SMTP port. The default TCP/IP port for SMTP is 25 (not secured). And the SSL SMTP port is 465.

Enable SSL: Check the checkbox to enable SSL if it is required by the SMTP server.

Attached Image: Check the checkbox of Attached Image if you want to send emails with attached alarm images.

Interval: The interval refers to the time between two actions of sending attached pictures.

Authentication (optional): If your email server requires authentication, check this checkbox to use authentication to log in to this server and enter the login user Name and password.

Choose Receiver: Select the receiver to which the email is sent. Up to 2 receivers can be configured.

Receiver: The name of the user to be notified.

Receiver's Address: The email address of user to be notified.

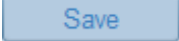
4. Click  to save the settings.

5.6.7 Configuring Snapshot Settings

Purpose:

You can configure the scheduled snapshot and event-triggered snapshot. The captured picture can be stored in the SD card (if supported) or the netHDD (For detailed information about netHDD, please refer to *Section 6.1 Configuring NAS Settings*). You can also upload the captured pictures to a FTP server.

Basic Settings

Steps:

1. Enter the Snapshot Settings interface:

Configuration > Advanced Configuration > Events > Snapshot

2. Check the **Enable Timing Snapshot** checkbox to enable continuous snapshot. Check the **Enable Event-triggered Snapshot** checkbox to check event-triggered snapshot.

3. Select the quality of the snapshot.

4. Set the time interval between two snapshots.

5. Click  to save the settings.

Uploading to FTP

You can follow below configuration instructions to upload the snapshots to FTP.

- Upload continuous snapshots to FTP

Steps:

- 1) Configure the FTP settings and check Upload Picture checkbox in FTP Settings interface. Please refer to *Section 5.3.8 Configuring FTP Settings* for more details to configure FTP parameters.
- 2) Check the **Enable Timing Snapshot** checkbox.
 - Upload event-triggered snapshots to FTP

Steps:

- 1) Configure the FTP settings and check Upload Picture checkbox in FTP Settings interface. Please refer to *Section 5.3.8 Configuring FTP Settings* for more details to configure FTP parameters.
- 2) Check Upload to FTP checkbox in Motion Detection Settings or Alarm Input interface. Please refer to *Step 3 Set the Alarm Actions Taken for Motion Detection* in *Section 6.6.1*, or *Step 4 Configuring External Alarm Input* in *Section 5.6.3*.
- 3) Check the **Enable Event-triggered Snapshot** checkbox.

Motion Detection	Tamper-proof	Alarm Input	Alarm Output	Exception	Email	Snapshot
Timing						
<input checked="" type="checkbox"/> Enable Timing Snapshot						
Format	JPEG					
Resolution	1280*720					
Quality	High					
Interval	2000					millisecond
Event-Triggered						
<input checked="" type="checkbox"/> Enable Event-Triggered Snapshot						
Format	JPEG					
Resolution	1280*720					
Quality	High					
Interval	1000					millisecond
Capture Number	4					

Figure 5-37 Snapshot Settings

Chapter 6 Storage Settings

Before you start:

To configure record settings, please make sure that you have the network storage device within the network or the SD card inserted in your camera.

6.1 Configuring NAS Settings

Before you start:

The network disk should be available within the network and properly configured to store the recorded files, log files, etc.

Steps:

1. Add the network disk

(1) Enter the NAS (Network-Attached Storage) Settings interface:

Configuration > Advanced Configuration > Storage > NAS

HDD No.	Type	Server Address	File Path
1	NAS	172.6.21.99	/dvr/test01
2	NAS		
3	NAS		
4	NAS		
5	NAS		
6	NAS		
7	NAS		
8	NAS		

Figure 6-1 Add Network Disk

(2) Enter the IP address of the network disk, and enter the default file.

Please refer to the *User Manual of NAS* for creating the file path.

(3) Click  to add the network disk.

After having saved successfully, you need to reboot the camera to activate the settings.

2. Initialize the added network disk.

(1) Enter the HDD Settings interface (**Advanced Configuration > Storage > Storage Management**), in which you can view the capacity, free space, status,

type and property of the disk.

HDD Device List							Format
<input type="checkbox"/>	HDD No.	Capacity	Free space	Status	Type	Property	Progress
<input type="checkbox"/>	1	3.71GB	0.00GB	Uninitialized	Local	R/W	

Figure 6-2 Initialize Disk

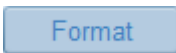
- (2) If the status of the disk is **Uninitialized**, check the corresponding checkbox to select the disk and click  to start initializing the disk.

HDD Device List							Format
<input checked="" type="checkbox"/>	HDD No.	Capacity	Free space	Status	Type	Property	Progress
<input checked="" type="checkbox"/>	1	3.71GB	0.00GB	Uninitialized	Local	R/W	12%

Figure 6-3 Initializing

When the initialization completed, the status of disk will become **Normal**.

HDD Device List							Format
<input type="checkbox"/>	HDD No.	Capacity	Free space	Status	Type	Property	Progress
<input type="checkbox"/>	1	3.71GB	2.75GB	Normal	Local	R/W	

Figure 6-4 View Disk Status

- Up to 8 NAS disks can be connected to the camera.
- To initialize and use the SD card after insert it to the camera, please refer to the steps of NAS disk initialization.

6.2 Configuring Recording Schedule

Purpose:

There are two kinds of recording for the cameras: manual recording and scheduled recording. For the manual recording, refer to *Section 4.3 Recording and Capturing Pictures Manually*. In this section, you can follow the instructions to configure the scheduled recording. By default, the record files of scheduled recording are stored in the SD card (if supported) or in the network disk.

Steps:

1. Enter the Record Schedule Settings interface:

Configuration > Advanced Configuration > Storage > Record Schedule

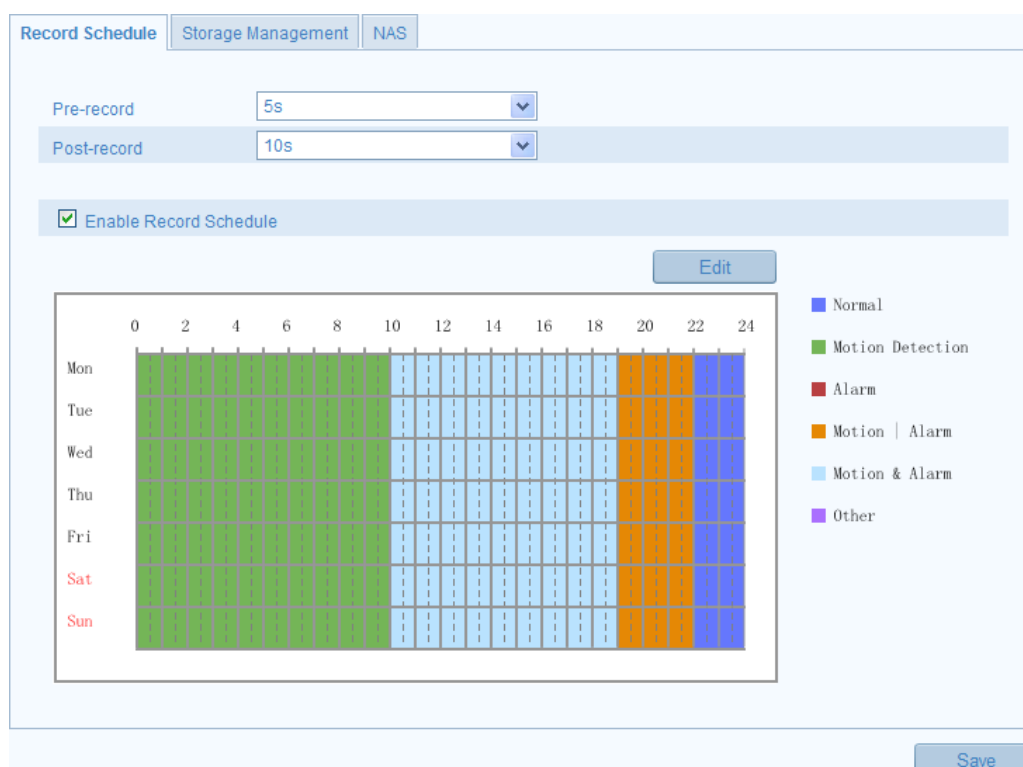

Figure 6-5 Recording Schedule Interface

2. Check the checkbox of **Enable Record Schedule** to enable scheduled recording.
3. Set the record parameters of the camera.

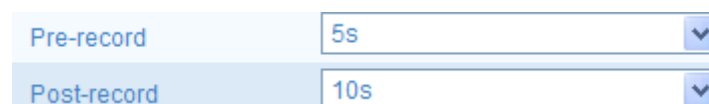

Figure 6-6 Record Parameters

- **Pre-record:** The time you set to start recording before the scheduled time or the event. For example, if an alarm triggers recording at 10:00, and the pre-record time is set as 5 seconds, the camera starts to record at 9:59:55. The Pre-record time can be configured as No Pre-record, 5 s, 10 s, 15 s, 20 s, 25 s, 30 s or not limited.
- **Post-record:** The time you set to stop recording after the scheduled time or the event. For example, if an alarm triggered recording ends at 11:00, and the post-record time is set as 5 seconds, the camera records until 11:00:05. The Post-record time can be configured as 5 s, 10 s, 30 s, 1 min, 2 min, 5 min or 10 min.

The record parameter configurations vary depending on the camera model.

4. Click  to edit the record schedule.

Edit Schedule

Mon Tue Wed Thu Fri Sat Sun

All Day

Customize

Period	Start Time	End Time	Record Type
1	00:00	10:00	Motion Detection
2	10:00	19:00	Motion & Alarm
3	19:00	22:00	Normal
4	22:00	24:00	Motion Alarm
5	00:00	00:00	Normal
6	00:00	00:00	Normal
7	00:00	00:00	Normal
8	00:00	00:00	Normal

Copy to Week Select All

Mon Tue Wed Thu Fri Sat Sun

Figure 6-7 Record Schedule

5. Choose the day to set the record schedule.
 - (1) Set all-day record or segment record:
 - ◆ If you want to configure the all-day recording, please check the **All Day** checkbox.
 - ◆ If you want to record in different time sections, check the **Customize** checkbox. Set the **Start Time** and **End Time**.

The time of each segment can't be overlapped. Up to 4 segments can be configured.

- (2) Select a **Record Type**. The record type can be Normal, Motion Detection, Alarm, Motion | Alarm, Motion & Alarm, PIR Alarm, Wireless Alarm, Emergency Alarm, or Motion | Alarm Input | PIR | Wireless | Emergency.
 - ◆ **Normal**
If you select Normal, the video will be recorded automatically according to the time of the schedule.
 - ◆ **Record Triggered by Motion Detection**
If you select **Motion Detection**, the video will be recorded when the motion is detected.
Besides configuring the recording schedule, you have to set the motion detection area and check the checkbox of **Trigger Channel** in the **Linkage Method** of Motion Detection Settings interface. For detailed information, please refer to the *Step 1 Set the Motion Detection Area in the Section 5.6.1*.
 - ◆ **Record Triggered by Alarm**

If you select **Alarm**, the video will be recorded when the alarm is triggered via the external alarm input channels.

Besides configuring the recording schedule, you have to set the **Alarm Type** and check the checkbox of **Trigger Channel** in the **Linkage Method** of **Alarm Input Settings** interface. For detailed information, please refer to *Section 5.6.3*.

◆ **Record Triggered by Motion & Alarm**

If you select **Motion & Alarm**, the video will be recorded when the motion and alarm are triggered at the same time.

Besides configuring the recording schedule, you have to configure the settings on the **Motion Detection** and **Alarm Input Settings** interfaces. Please refer to *Section 5.6.1* and *Section 5.6.3* for detailed information.

◆ **Record Triggered by Motion | Alarm**

If you select **Motion | Alarm**, the video will be recorded when the external alarm is triggered or the motion is detected.

Besides configuring the recording schedule, you have to configure the settings on the **Motion Detection** and **Alarm Input Settings** interfaces. Please refer to *Section 5.6.1* and *Section 5.6.3* for detailed information.

- (3) Check the checkbox **Select All** and click to copy settings of this day to the whole week. You can also check any of the checkboxes before the date and click .
 - (4) Click to save the settings and exit the **Edit Record Schedule** interface.
6. Click to save the settings.

Chapter 7 Playback

Purpose:

This section explains how to view the remotely recorded video files stored in the network disks or SD cards.

Steps:

1. Click  on the menu bar to enter playback interface.

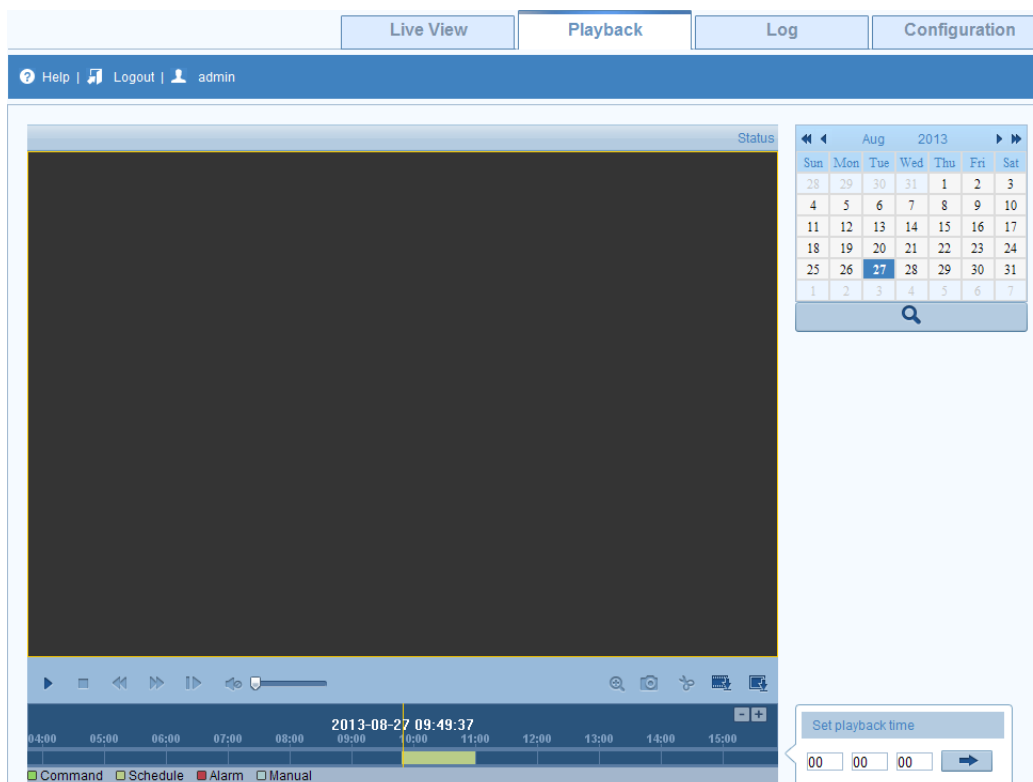

Figure 7-1 Playback Interface

2. Select the date and click .

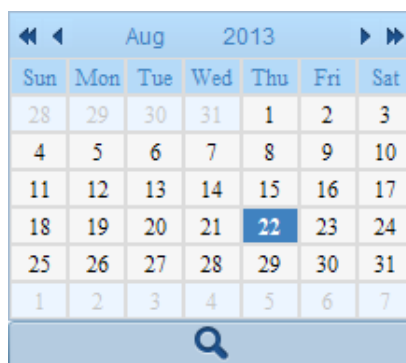

Figure 7-2 Search Video

3. Click  to play the video files found on this date.
The toolbar on the bottom of Playback interface can be used to control playing

process.

Figure 7-3 Playback Toolbar

Table 7-1 Description of the buttons

Button	Operation	Button	Operation
	Play		Capture a picture
	Pause		Start/Stop clipping video files
	Stop		Audio on and adjust volume/Mute
	Speed down		Download video files
	Speed up		Download captured pictures
	Playback by frame		Enable/Disable digital zoom

You can choose the file paths locally for downloaded playback video files and pictures in Local Configuration interface. Please refer to *Section 5.1* for details.

Drag the progress bar with the mouse to locate the exact playback point. You can also input the time and click to locate the playback point in the **Set playback time** field. You can also click to zoom out/in the progress bar.

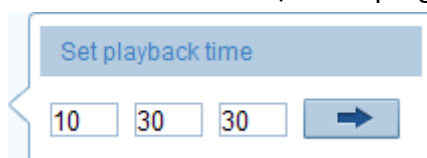

Figure 7-4 Set Playback Time

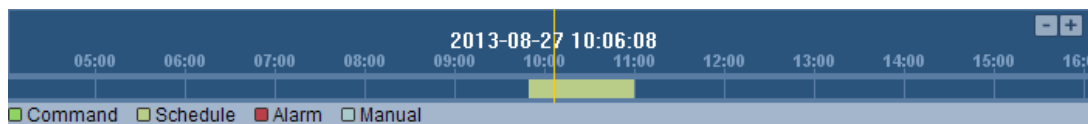

Figure 7-5 Progress Bar

The different colors of the video on the progress bar stand for the different video types.

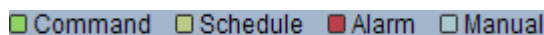

Figure 7-6 Video Types

Chapter 8 Log Searching

Purpose:

The operation, alarm, exception and information of the camera can be stored in log files. You can also export the log files on your demand.

Before you start:

Please configure network storage for the camera or insert a SD card in the camera.

Steps:

1. Click  on the menu bar to enter log searching interface.

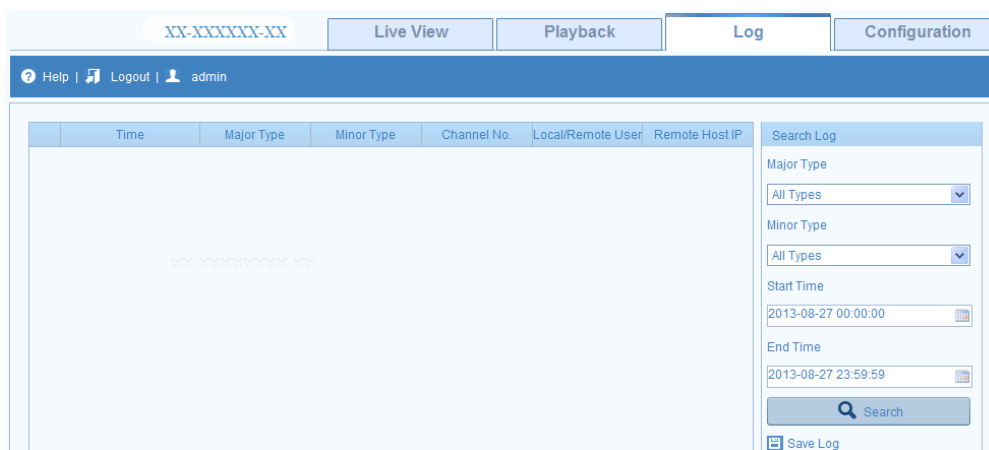

Figure 8-1 Log Searching Interface

2. Set the log search conditions to specify the search, including the Major Type, Minor Type, Start Time and End Time.
3. Click  to search log files. The matched log files will be displayed on the **Log** interface.

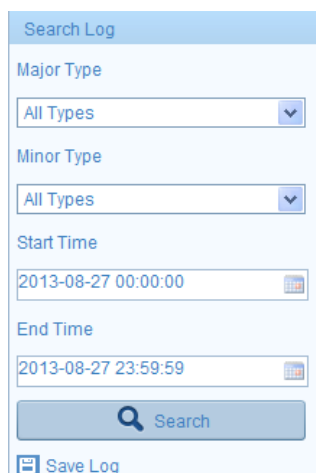
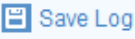

Figure 8-2 Log Searching

4. To export the log files, click  to save the log files in your computer.

Chapter 9 Others

9.1 Managing User Accounts

Enter the User Management interface:

Configuration > Basic Configuration > Security > User

Or Configuration > Advanced Configuration > Security > User

The **admin** user has access to create, modify or delete other accounts. Up to 15 user accounts can be created.

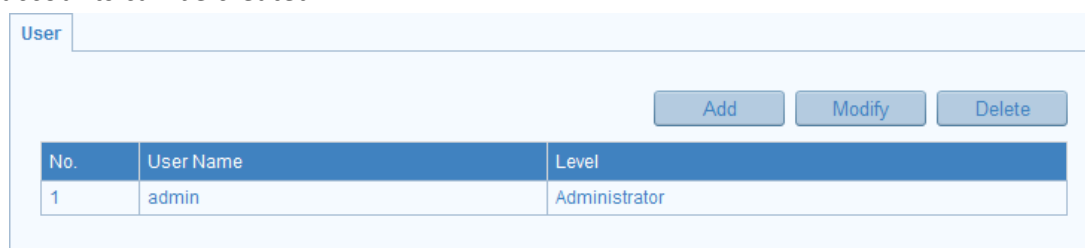

No.	User Name	Level
1	admin	Administrator

Figure 9-1 User Information

- Add a User

Steps:

1. Click  to add a user.
2. Input the new **User Name**, select **Level** and input **Password**.

The level indicates the permissions you give to the user. You can define the user as **Operator** or **User**.

3. In the **Basic Permission** field and **Camera Configuration** field, you can check or uncheck the permissions for the new user.
4. Click  to finish the user addition.

Figure 9-2 Add a User

- Modify a User

Steps:

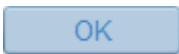

1. Left-click to select the user from the list and click .
2. Modify the **User Name**, **Level** or **Password**.
3. In the **Basic Permission** field and **Camera Configuration** field, you can check or uncheck the permissions.
4. Click  to finish the user modification.

Figure 9-3 Modify a User

- Delete a User

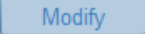
Steps:

1. Select the user you want to delete, and click .
2. Click  when dialogue box pops up to confirm the operation.

9.2 Configuring RTSP Authentication

Purpose:

You can specifically secure the stream data of live view.

Steps:

1. Enter the RTSP Authentication interface:

Configuration > Advanced Configuration > Security > RTSP Authentication

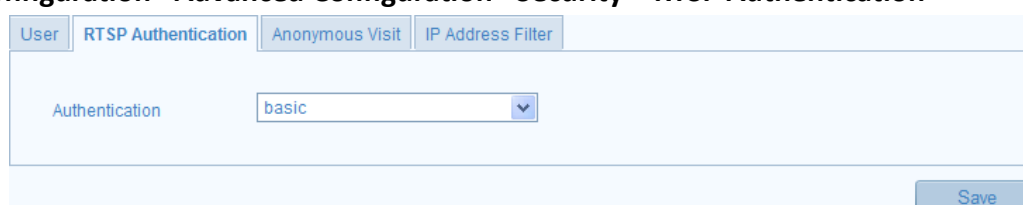

Figure 9-4 RTSP Authentication

2. Select the **Authentication** type **basic** or **disable** in the drop-down list to enable or disable the RTSP authentication.

If you disable the RTSP authentication, anyone can access the video stream by the RTSP protocol via the IP address.

3. Click  to save the settings.

9.3 Anonymous Visit

Purpose:

Enabling this function allows visit for whom doesn't have the user name and password of the device.

Steps:

1. Enter the Anonymous Visit interface:

Configuration > Advanced Configuration > Security > Anonymous Visit

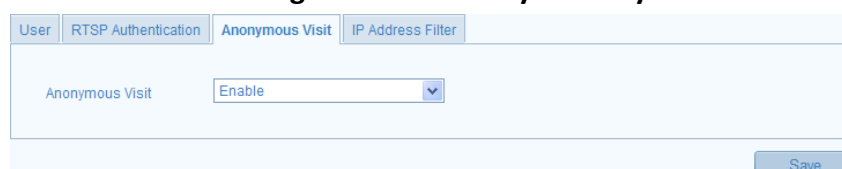

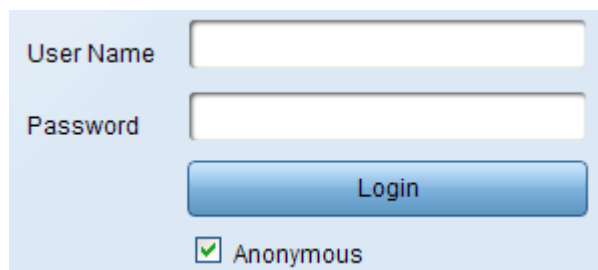

Figure 9-5 Anonymous Visit

- Set the **Anonymous Visit** permission **Enable** or **Disable** in the drop-down list to enable or disable the anonymous visit.
- Click  to save the settings.

There will be a checkbox of Anonymous by the next time you logging in.

- A text input field labeled "User Name".
- A text input field labeled "Password".
- A blue button labeled "Login".
- A checked checkbox labeled "Anonymous".

Figure 9-6 Login Interface with an Anonymous Checkbox

- Check the checkbox of **Anonymous** and click .

9.4 IP Address Filter

Purpose:

This function makes it possible for access control.

Steps:

- Enter the IP Address Filter interface:

Configuration > Advanced Configuration > Security > IP Address Filter

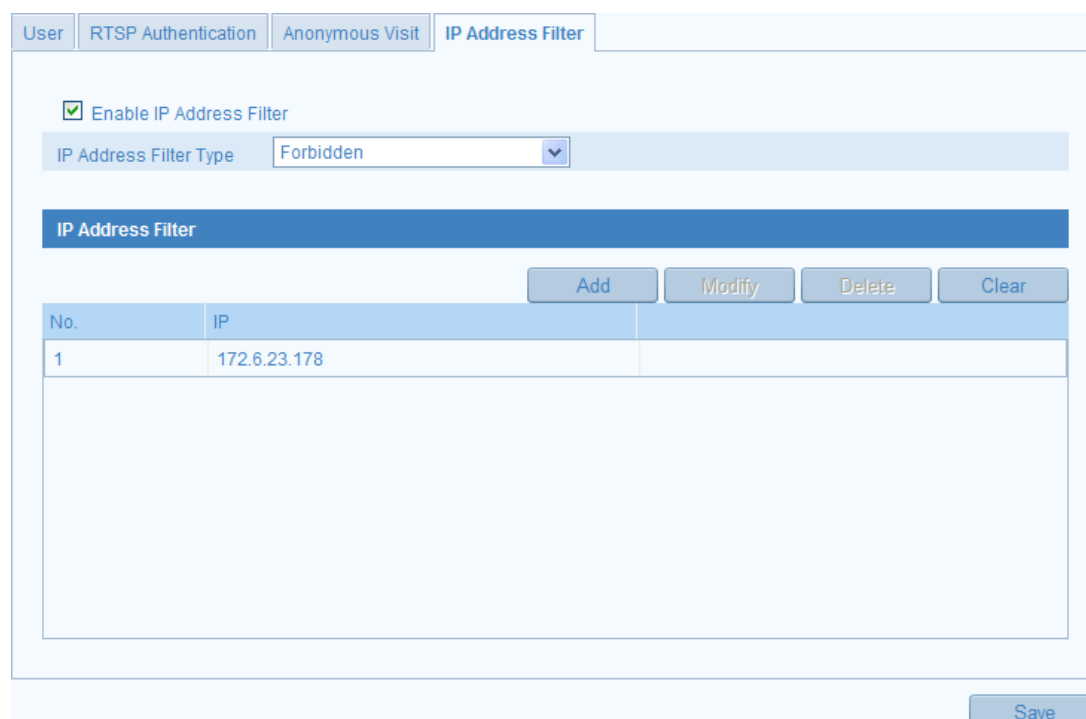

- Navigation tabs: User, RTSP Authentication, Anonymous Visit, **IP Address Filter**.
- Checkbox: Enable IP Address Filter.
- IP Address Filter Type: Forbidden (dropdown menu).
- IP Address Filter table:

No.	IP
1	172.6.23.178
- Buttons: Add, Modify, Delete, Clear.
- Save button at the bottom right.

Figure 9-7 IP Address Filter Interface

- Check the checkbox of **Enable IP Address Filter**.

3. Select the type of IP Address Filter in the drop-down list, **Forbidden** and **Allowed** are selectable.
4. Set the IP Address Filter list.

- Add an IP Address

Steps:

(1) Click  to add an IP.

(2) Input the IP Address.

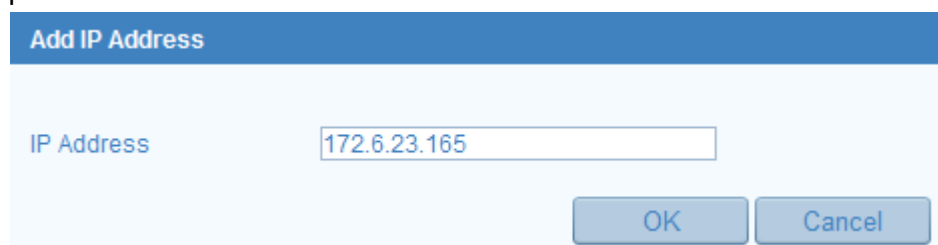

Figure 9-8 Add an IP

(3) Click  to finish adding.

- Modify an IP Address

Steps:

(1) Left-click an IP address from filter list and click  button.

(2) Modify the IP address in the text field.

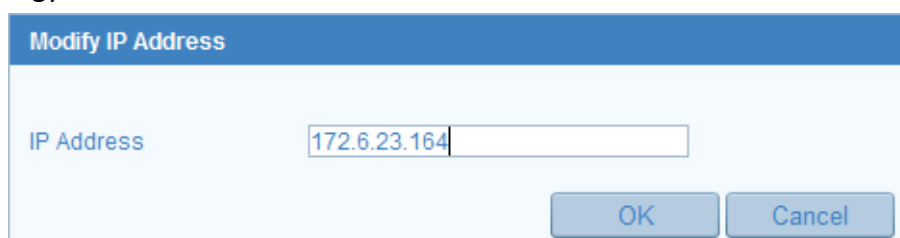

Figure 9-9 Modify an IP

(3) Click the  button to finish modification.

- Delete an IP Address

Left-click an IP address from filter list and click .

- Delete all IP Addresses

Click  to delete all the IP addresses.

5. Click  to save the settings.

9.5 Viewing Device Information

Enter the Device Information interface:

Configuration > Basic Configuration> System > Device InformationOr **Configuration > Advanced Configuration> System > Device Information**

In the **Device Information** interface, you can edit the Device Name.

Other information of the network camera, such as Model, Serial No., Firmware Version, Encoding Version, Number of Channels, Number of HDDs, Number of Alarm Input and Number of Alarm Output are displayed. The information cannot be changed in this menu. It is the reference for maintenance or modification in future.

Model	XX-XXXXXX
Serial No.	XXXXXXXXXXXXXXXXXX
Firmware Version	V5.0.0 130801
Encoding Version	V4.0 build 130411
Number of Channels	1
Number of HDDs	1
Number of Alarm Input	1
Number of Alarm Output	1

At the bottom right of the interface is a 'Save' button.

Figure 9-10 Device Information

9.6 Maintenance

9.6.1 Rebooting the Camera

Steps:

1. Enter the Maintenance interface:

Configuration > Basic Configuration> System > Maintenance

Or **Configuration > Advanced Configuration> System > Maintenance:**

2. Click  to reboot the network camera.

Figure 9-11 Reboot the Device

9.6.2 Restoring Default Settings

Steps:

1. Enter the Maintenance interface:

Configuration > Basic Configuration > System > Maintenance

Or **Configuration > Advanced Configuration > System > Maintenance**

2. Click  or  to restore the default settings.

	Reset all the parameters, except the IP parameters and user information, to the default settings.
	Restore all parameters to default settings.

Figure 9-12 Restore Default Settings

After restoring the default settings, the IP address is also restored to the default IP address, please be careful for this action.

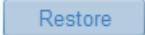

9.6.3 Exporting/ Importing Configuration File

Steps:

Enter the Maintenance interface:

Configuration > Basic Configuration > System > Maintenance

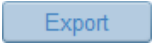
Or **Configuration > Advanced Configuration > System > Maintenance**

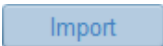
1. Click  to save the configuration file of the current device.
2. Click  to select the saved configuration file and then click  to start importing configuration file.

You need to reboot the camera after importing configuration file.

9.6.4 Upgrading the System

Steps:

1. Enter the Maintenance interface:

Configuration > Basic Configuration > System > Maintenance

Or **Configuration > Advanced Configuration > System > Maintenance**

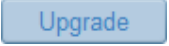
2. Click  to select the local upgrade file and then click  to start remote upgrade.

The upgrading process will take 1 to 10 minutes. Please don't disconnect power of the

camera during the process. The camera reboots automatically after upgrading.

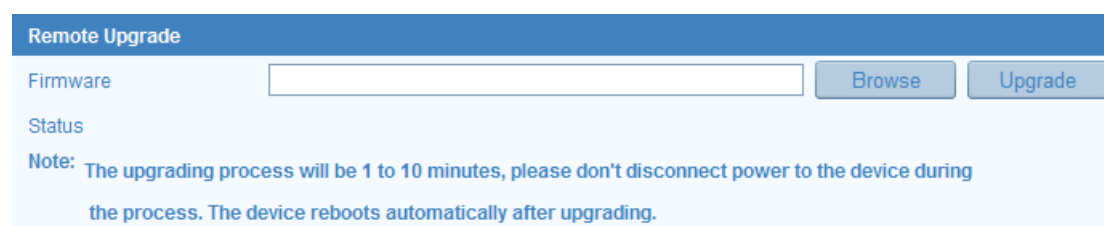

Figure 9-13 Remote Upgrade

9.7 RS-232 Settings

Purpose:

The RS-232 port can be used in two ways:

- **Parameters Configuration:** Connect a computer to the camera through the serial port. Device parameters can be configured by using software such as HyperTerminal. The serial port parameters must be the same as the serial port parameters of the camera.
- **Transparent Channel:** Connect a serial device directly to the camera. The serial device will be controlled remotely by the computer through the network.

Steps:

1. Enter RS-232 Port Setting interface:

Configuration > Advanced Configuration > System > RS232

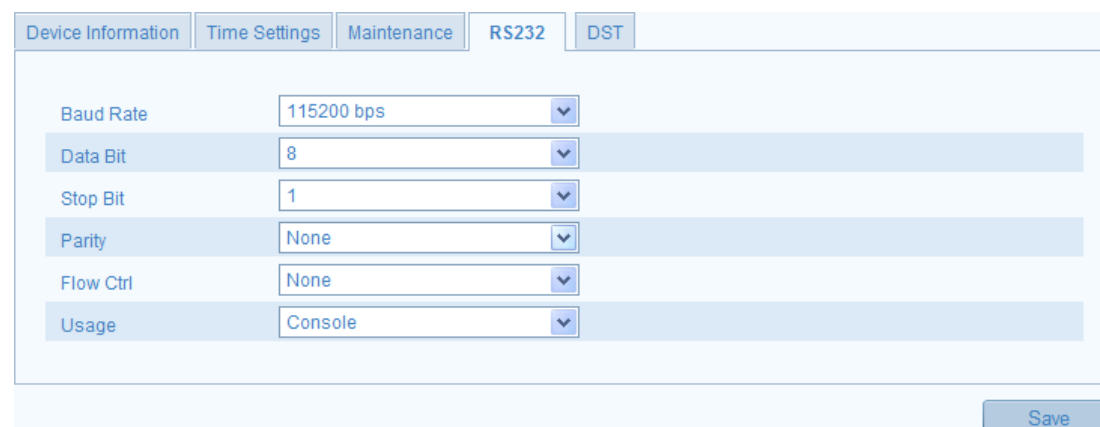
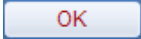

Figure 9-14 RS-232 Settings

If you want to connect the camera by the RS-232 port, the parameters of the RS-232 should be exactly the same with the parameters you configured here.

2. Click  to save the settings.

- modify the network parameters.
- Edit the modifiable network parameters, e.g. IP address and port number.
 - Enter the admin password in the Manager Password field and click  to save the changes.

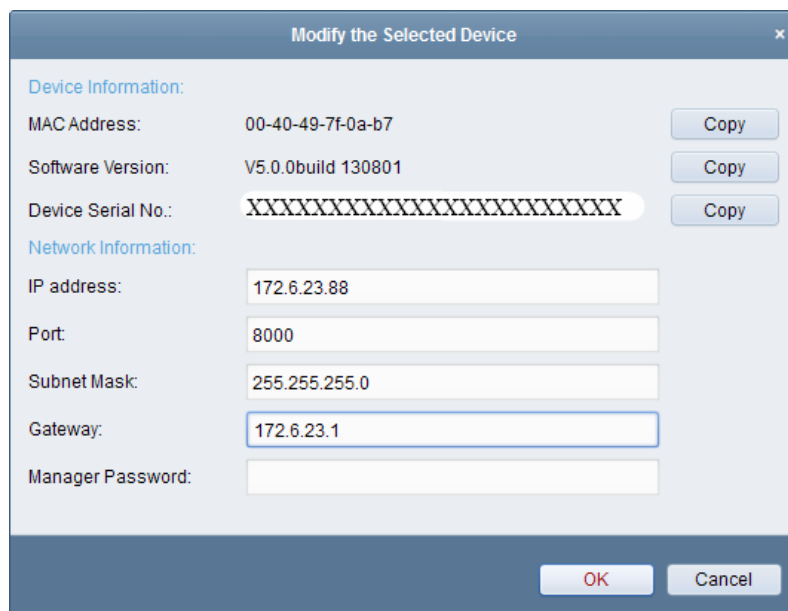
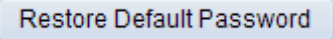
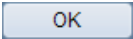

Figure A.1.2 Modify Network Parameters

● Restore default password

Steps:

- Select the device you want to restore the default password.
- Click .
- Input the security code got from the technical support from our company.
- Click  to restore the default password.

Appendix 2 Port Mapping

The following settings are for TP-LINK router (TL-R410). The settings vary depending on different models of routers.

Steps:

1. Select the **WAN Connection Type**, as shown below:

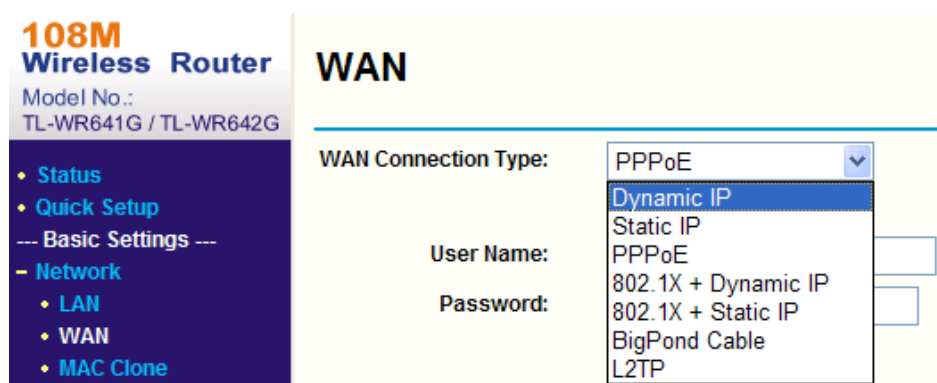

Figure A.2.1 Select the WAN Connection Type

2. Set the **LAN** parameters of the router as in the following figure, including IP address and subnet mask settings.

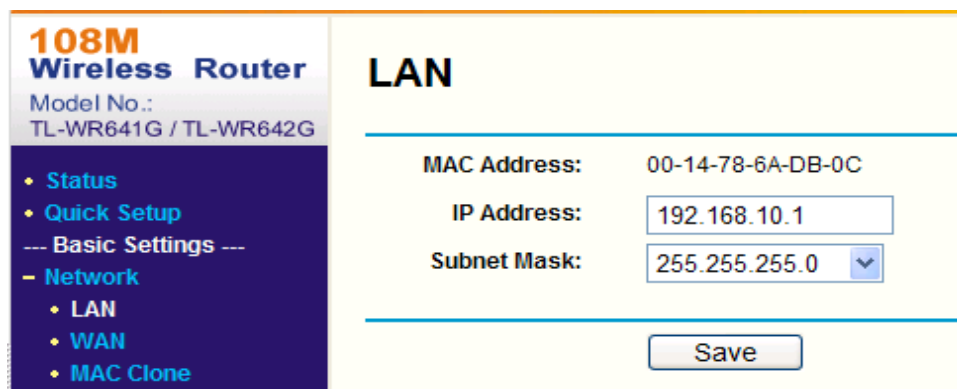

Figure A.2.2 Set the LAN parameters

3. Set the port mapping in the virtual servers of **Forwarding**. By default, camera uses port 80, 8000, 554 and 8200. You can change these ports value with web browser or client software.

Example:

When the cameras are connected to the same router, you can configure the ports of a camera as 80, 8000, 554 and 8200 with IP address 192.168.1.23, and the

ports of another camera as 81, 8001, 555, 8201 with IP 192.168.1.24. Refer to the steps as below:

The 8200 port changes with the 8000 port with a constant value of 200. E.g. if the 8000 port is changed to 8005, then the 8200 port should be changed to 8205.

Steps:

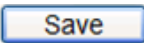
1. As the settings mentioned above, map the port 80, 8000, 554 and 8200 for the network camera at 192.168.1.23
2. Map the port 81, 8001, 555 and 8201 for the network camera at 192.168.1.24.
3. Enable **ALL** or **TCP** protocols.
4. Check the **Enable** checkbox and click .

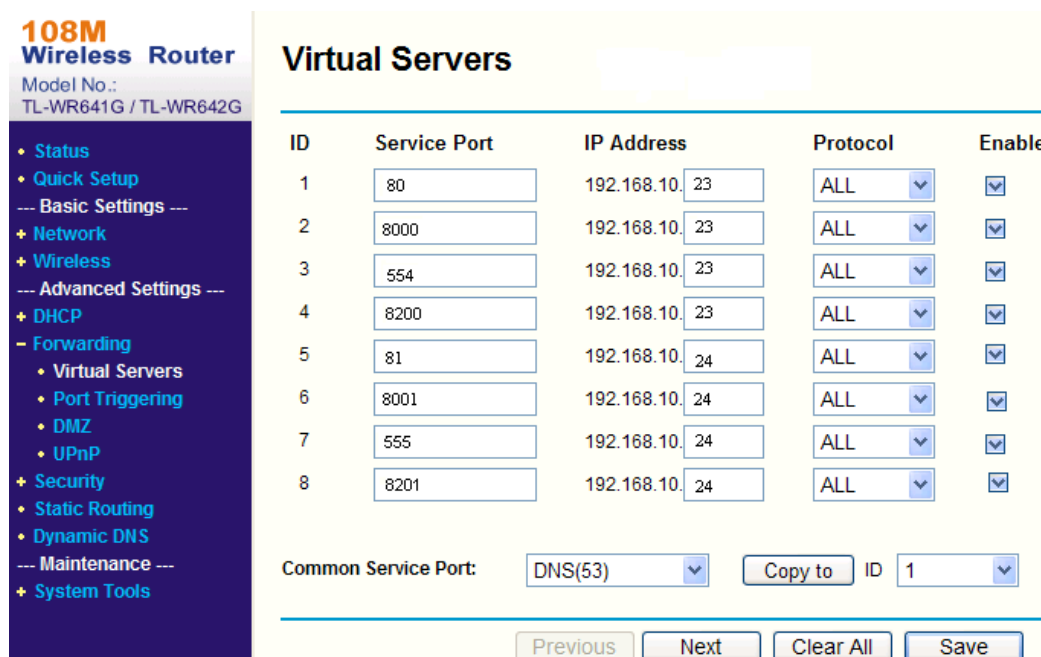

ID	Service Port	IP Address	Protocol	Enable
1	80	192.168.10.23	ALL	<input checked="" type="checkbox"/>
2	8000	192.168.10.23	ALL	<input checked="" type="checkbox"/>
3	554	192.168.10.23	ALL	<input checked="" type="checkbox"/>
4	8200	192.168.10.23	ALL	<input checked="" type="checkbox"/>
5	81	192.168.10.24	ALL	<input checked="" type="checkbox"/>
6	8001	192.168.10.24	ALL	<input checked="" type="checkbox"/>
7	555	192.168.10.24	ALL	<input checked="" type="checkbox"/>
8	8201	192.168.10.24	ALL	<input checked="" type="checkbox"/>

Common Service Port: ID

Figure A.2.3 Port Mapping

The port of the network camera cannot conflict with other ports. For example, some web management port of the router is 80. Change the camera port if it is the same as the management port.

INNOVATIVE CUSTOMIZED CCTV SOLUTIONS