



ADLINK
TECHNOLOGY INC.

PCI-8102
Advanced 2-Axis Servo/Stepper
Motion Control Card
User's Manual

Manual Rev. 2.01
Revision Date: February 26, 2009
Part No: 50-11136-1010



Recycled Paper

Advance Technologies; Automate the World.



Copyright 2009 ADLINK TECHNOLOGY INC.

All Rights Reserved.

The information in this document is subject to change without prior notice in order to improve reliability, design, and function and does not represent a commitment on the part of the manufacturer.

In no event will the manufacturer be liable for direct, indirect, special, incidental, or consequential damages arising out of the use or inability to use the product or documentation, even if advised of the possibility of such damages.

This document contains proprietary information protected by copyright. All rights are reserved. No part of this manual may be reproduced by any mechanical, electronic, or other means in any form without prior written permission of the manufacturer.

Trademarks

NuDAQ, NuIPC, DAQBench are registered trademarks of ADLINK TECHNOLOGY INC.

Product names mentioned herein are used for identification purposes only and may be trademarks and/or registered trademarks of their respective companies.

Getting Service from ADLINK

Contact us should you require any service or assistance.

ADLINK Technology Inc.

Address: 9F, No.166 Jian Yi Road, Chungho City,
Taipei County 235, Taiwan
台北縣中和市建一路 166 號 9 樓

Tel: +886-2-8226-5877
Fax: +886-2-8226-5717
Email: service@adlinktech.com

Ampro ADLINK Technology Inc.

Address: 5215 Hellyer Avenue, #110, San Jose, CA 95138, USA

Tel: +1-408-360-0200
Toll Free: +1-800-966-5200 (USA only)
Fax: +1-408-360-0222
Email: info@adlinktech.com

ADLINK Technology Beijing

Address: 北京市海淀区上地东路 1 号盈创动力大厦 E 座 801 室
(100085)
Rm. 801, Power Creative E, No. 1, B/D
Shang Di East Rd., Beijing 100085, China

Tel: +86-10-5885-8666
Fax: +86-10-5885-8625
Email: market@adlinktech.com

ADLINK Technology Shanghai

Address: 上海市漕河泾高科技开发区钦江路 333 号 39 幢 4 层
(200233)

Tel: +86-21-6495-5210
Fax: +86-21-5450-0414
Email: market@adlinktech.com

ADLINK Technology Shenzhen

Address: 深圳市南山区科技园南区高新南七道 数字技术园
A1 栋 2 楼 C 区 (518057)
2F, C Block, Bld. A1, Cyber-Tech Zone,
Gao Xin Ave. Sec 7, High-Tech Industrial Park S.,
Shenzhen, 518054 China

Tel: +86-755-2643-4858
Fax: +86-755-2664-6353
Email: market@adlinktech.com



ADLINK Technology Inc. (German Liaison Office)

Address: Nord Carree 3, 40477 Duesseldorf, Germany

Tel: +49-211-495-5552

Fax: +49-211-495-5557

Email: emea@adlinktech.com

ADLINK (French Liaison Office)

Address: 15 rue Emile Baudot, 91300 MASSY Cedex, France

Tel: +33 (0) 1 60 12 35 66

Fax: +33 (0) 1 60 12 35 66

Email: france@adlinktech.com

ADLINK Technology Japan Corporation

Address: 151-0072 東京都渋谷区幡ヶ谷

1-1-2 朝日生命幡ヶ谷ビル 8F

Asahiseimei Hatagaya Bldg. 8F

1-1-2 Hatagaya, Shibuya-ku, Tokyo 151-0072, Japan

Tel: +81-3-4455-3722

Fax: +81-3-5333-6040

Email: japan@adlinktech.com

ADLINK Technology Inc. (Korean Liaison Office)

Address: 서울시 강남구 논현동 60-12 동성빌딩 4층 402호

No.402, Dongsung B/D, 60-12, Nonhyeon-Dong

Gangnam-gu, Seoul, 135-010, Korea.

Tel: +82-2-2057-0565

Fax: +82-2-2057-0563

Email: korea@adlinktech.com

ADLINK Technology Singapore Pte Ltd.

Address: 84 Genting Lane #07-02A, Cityneon Design Centre,
Singapore 349584

Tel: +65-6844-2261

Fax: +65-6844-2263

Email: singapore@adlinktech.com

ADLINK Technology Singapore Pte Ltd. (Indian Liaison Office)

Address: No. 1357, "Anupama", Sri Aurobindo Marg, 9th Cross,

JP Nagar Phase I, Bangalore - 560078, India

Tel: +91-80-65605817

Fax: +91-80-22443548

Email: india@adlinktech.com

Table of Contents

Table of Contents	i
List of Figures	v
1 Introduction	1
1.1 Features.....	4
1.2 Specifications.....	5
1.3 Supported Software	6
Programming Library	6
MotionCreatorPro	6
1.4 Available Terminal Board.....	7
2 Installation	9
2.1 Package Contents	9
2.2 PCI-8102 Outline Drawing.....	10
2.3 PCI-8102 Hardware Installation.....	11
Hardware Configuration	11
PCI Slot Selection	11
Installation Procedures	11
Troubleshooting	12
2.4 Software Driver Installation.....	12
2.5 P1 Pin Assignments: Main connector	13
P2 Pin Assignment: 16 Digital Inputs /	
16 Digital Outputs	14
2.6 K1/K2 Pin Assignments: Simultaneous Start/Stop	16
2.7 Jumper Setting for Pulse Output.....	16
2.8 Switch Setting for card index	17
3 Signal Connections	19
3.1 Pulse Output Signals OUT and DIR	20
3.2 Encoder Feedback Signals EA, EB and EZ.....	22
3.3 Origin Signal ORG.....	25
3.4 End-Limit Signals PEL and MEL.....	26
3.5 In-Position Signal INP	27
3.6 Alarm Signal ALM.....	28
3.7 Deviation Counter Clear Signal ERC.....	29
3.8 General-Purpose Signal SVON	30
3.9 General-Purpose Signal RDY	31

3.10	Position Compare Output pin: CMP	32
3.11	Multi-Functional Input Pin: LTC/SD/PCS/CLR	33
3.12	Pulser Input Signals PA and PB	34
3.13	Simultaneously Start/Stop Signals STA and STP	35
3.14	General Purpose TTL Output.....	37
3.15	Additional 16 Digital Input / 16 Digital Output	38
3.16	Termination Board	40
4	Operation Theory	41
4.1	Classifications of Motion Controller.....	41
	Voltage Type Motion Control Interface	41
	Pulse Type Motion Control Interface	42
	Network Type Motion Control Interface	42
	Software Real-time Motion Control Kernel	43
	DSP Based Motion Control Kernel	43
	ASIC Based Motion Control Kernel	43
	Compare Table of All Motion Control Types	44
	PCI-8102's Motion Controller Type	44
4.2	Motion Control Modes.....	45
	Coordinate System	45
	Absolute and Relative Position Move	46
	Trapezoidal Speed Profile	47
	S-Curve and Bell-Curve Speed Profile	48
	Velocity Mode	50
	One Axis Position Mode	50
	Two Axes Linear Interpolation Position Mode	51
	Two Axes Circular Interpolation Mode	52
	Continuous Motion	53
	Home Return Mode	56
	Home Search Function	62
	Manual Pulser Function	63
	Simultaneous Start Function	64
	Speed Override Function	64
	Position Override Function	65
4.3	Motor Driver Interface	66
	Pulse Command Output Interface	66
	Pulse Feedback Input Interface	68
	In Position Signal	70
	Servo Alarm Signal	71
	Error Clear Signal	71

	Servo ON/OFF Switch	72
	Servo Ready Signal	72
	Servo Alarm Reset Switch	72
4.4	Mechanical Switch Interface	73
	Original or Home Signal	73
	End-Limit Switch Signal	73
	Slow Down Switch	73
	Positioning Start switch	74
	Counter Clear switch	74
	Counter Latch Switch	74
	Emergency Stop Input	74
4.5	Counters	75
	Command Position Counter	75
	Feedback Position Counter	75
	Command and Feedback Error Counter	76
	General Purpose Counter	76
	Target Position Recorder	76
4.6	Comparaters	77
	Soft End-Limit Comparators	77
	Command and Feedback Error Counter Comparators	77
	General Comparator	78
	Trigger Comparator	78
4.7	Other Motion Functions	79
	Backlash Compensation and Slip Corrections	79
	Vibration Restriction Function	79
	Speed Profile Calculation Function	80
4.8	Interrupt Control.....	81
4.9	Multiple Card Operation.....	84
5	MotionCreatorPro.....	85
5.1	Execute MotionCreatorPro	85
5.2	About MotionCreatorPro	85
5.3	MotionCreatorPro Form Introduction	87
	Main Menu	87
	Select Menu	88
	Card Information Menu	89
	Configuration Menu	90
	Single Axis Operation Menu	96
	Two-Axis Operation Menu	103
	2D_Motion Menu	107

Help Menu	113
6 Function Library.....	115
6.1 List of Functions.....	116
6.2 C/C++ Programming Library.....	123
6.3 Initialization	124
6.4 Pulse Input/Output Configuration.....	127
6.5 Velocity mode motion.....	130
6.6 Single Axis Position Mode	133
6.7 Linear Interpolated Motion	137
6.8 Circular Interpolation Motion.....	140
6.9 Home Return Mode.....	143
6.10 Manual Pulser Motion	146
6.11 Motion Status.....	149
6.12 Motion Interface I/O	151
6.13 Interrupt Control.....	158
6.14 Position Control and Counters.....	162
6.15 Position Compare and Latch.....	167
6.16 Continuous Motion	171
6.17 Multiple Axes Simultaneous Operation.....	173
6.18 General-Purposed DIO	176
6.19 Soft Limit.....	179
6.20 Backlash Compensation / Vibration Suppression.....	181
6.21 Speed Profile Calculation.....	183
6.22 Return Code.....	187
7 Connection Example	189
7.1 General Description of Wiring.....	189
7.2 Wiring with DIN-68M-J3A.....	189
PIN Assignments:	191
Signal Connections of Interface Circuit	194
Mechanical Dimensions:	197
Appendix	199
8.1 Color code of Mitsubishi servo J3A cable (MRJ3CN1 xM-OPEN).....	199

List of Figures

Figure 1-1: PCI-8102 Block Diagram	2
Figure 1-2: Flow Chart for Building an Application.....	3
Figure 2-1: PCB Layout of the PCI-8102	10

1 Introduction

The PCI-8102 is an advanced 2-axis motion controller card with a PCI interface. It can generate high frequency pulses (6.55MHz) to drive stepper or servomotors. As a motion controller, it can provide 2-axis linear and circular interpolation and continuous interpolation for continuous velocity. Also, changing position/speed on the fly is available with a single axis operation.

Multiple PCI-8102 cards can be used in one system. Incremental encoder interface on all four axes provide the ability to correct positioning errors generated by inaccurate mechanical transmissions. PCI-8102 features the position compare and trigger output function which users can put the comparing points with ADLINK library and sending the triggering pulse to other device. In addition, a mechanical sensor interface, servo motor interface, and general-purposed I/O signals are provided for easy system integration.

Figure 1-1 shows the functional block diagram of the PCI-8102 card. The motion control functions include trapezoidal and S-curve acceleration/deceleration, linear and circular interpolation between two axes and continuous motion positioning, and 13 home return modes. All these functions and complex computations are performed internally by the ASIC, thus it can save CPU loading.

The PCI-8102 also offers three user-friendly functions. The PCI-8102 can let users assign the card index with the DIP switch setting. The value is within 0 to 15. It is useful for machine makers to recognize the card index if the whole control system is very huge. The emergency input pin can let users wire the emergency button to trigger this board to stop sending pulse output once there is any emergency situation happened. For security protection design, users can set the 16-bit value into EEPROM. Users' interface program can use this EEPROM to secure the software and hardware in order to prevent piracy.

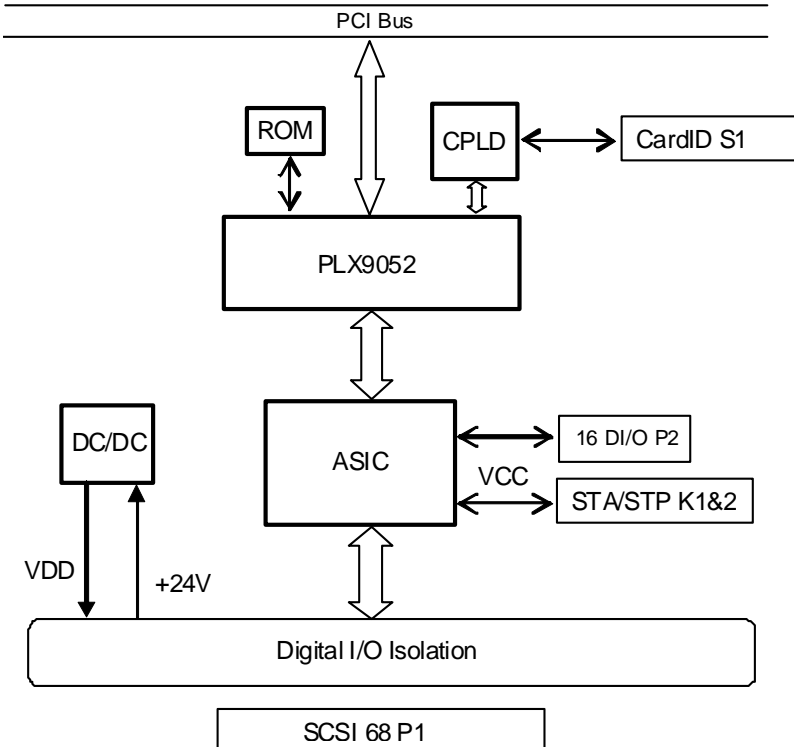

Figure 1-1: PCI-8102 Block Diagram

MotionCreatorPro is a Windows-based application development software package included with the PCI-8102. MotionCreatorPro is useful for debugging a motion control system during the design phase of a project. An on-screen display lists all installed axes information and I/O signal status of the PCI-8102.

Windows programming libraries are also provided for C++ compiler and Visual Basic. Sample programs are provided to illustrate the operations of the functions.

Figure 1-2 illustrates a flow chart of the recommended process in using this manual in developing an application. Refer to the related chapters for details of each step.

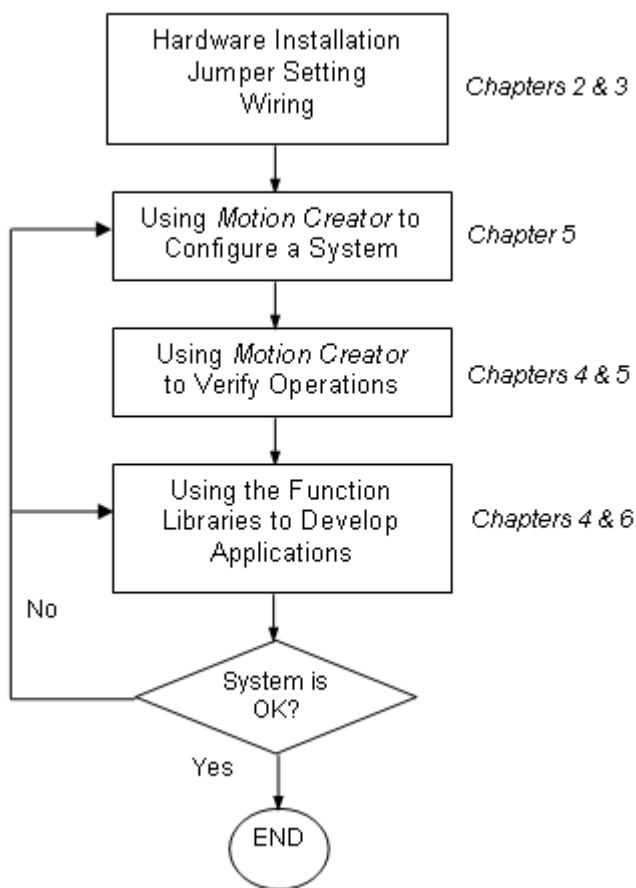

Figure 1-2: Flow Chart for Building an Application

1.1 Features

The following list summarizes the main features of the PCI-8102 motion control system.

- ▶ 32-bit PCI bus Plug and Play
- ▶ 2 axes of step and direction pulse output for controlling stepping or servomotor
- ▶ Maximum output frequency of 6.55 MPPS
- ▶ Pulse output options: OUT/DIR, CW/CCW
- ▶ Programmable acceleration and deceleration time for all modes
- ▶ Trapezoidal and S-curve velocity profiles for all modes
- ▶ 2 axes linear / circular interpolation
- ▶ Continuous interpolation for contour following motion
- ▶ Change position and speed on the fly
- ▶ 13 home return modes with auto searching
- ▶ Hardware backlash compensator and vibration suppression
- ▶ 2 software end-limits for each axis
- ▶ 28-bit up/down counter for incremental encoder feedback
- ▶ Home switch, index signal (EZ), positive, and negative end limit switches interface on all axes
- ▶ 2-axis high speed position latch input
- ▶ 2-axis position compare trigger output with 4k FIFO auto-loading
- ▶ All digital input and output signals are 2500Vrms isolated
- ▶ Programmable interrupt sources
- ▶ Simultaneous start/stop motion on multiple axes
- ▶ Manual pulser input interface
- ▶ Card index selection
- ▶ Security protection on EERPOM
- ▶ Dedicated emergency input pin for wiring
- ▶ Software supports a maximum of up to 12 PCI-8102 cards operation in one system
- ▶ Compact PCB design

- ▶ Includes MotionCreatorPro, a Microsoft Windows-based application development software
- ▶ PCI-8102 libraries and utilities for Windows 2000/XP

1.2 Specifications

- ▶ Applicable Motors:
 - ▷ Stepping motors
 - ▷ AC or DC servomotors with pulse train input servo drivers
- ▶ Performance:
 - ▷ Number of controllable axes: 2
 - ▷ Maximum pulse output frequency: 6.55MPPS, linear, trapezoidal, or S-Curve velocity profile drive
 - ▷ Internal reference clock: 19.66 MHz
 - ▷ 28-bit up/down counter range: 0-268,435,455 or – 134,217,728 to +134,217,727
 - ▷ Position pulse setting range (28-bit): -134,217,728 to +134,217,728
 - ▷ Pulse rate setting range (Pulse Ratio = 1: 65535):
0.1 PPS to 6553.5 PPS. (Multiplier = 0.1)
1 PPS to 65535 PPS. (Multiplier = 1)
100 PPS to 6553500 PPS. (Multiplier = 100)
- ▶ I/O Signales:
 - ▷ Input/Output signals for each axis
 - ▷ All I/O signal are optically isolated with 2500Vrms isolation voltage
 - ▷ Command pulse output pins: OUT and DIR
 - ▷ Incremental encoder signals input pins: EA and EB
 - ▷ Encoder index signal input pin: EZ
 - ▷ Mechanical limit/switch signal input pins: \pm EL, SD/PCS, and ORG
 - ▷ Servomotor interface I/O pins: INP, ALM, and ERC
 - ▷ Position latch input pin: LTC

- ▷ Position compare output pin: CMP
- ▷ General-purposed digital output pin: SVON
- ▷ General-purposed digital input pin: RDY
- ▷ Pulse signal input pin: PA and PB (with isolation)
- ▷ Simultaneous Start/Stop signal: STA and STP
- ▷ Emergency input signal: EMG
- ▶ General-Purpose Output
 - ▷ 20 digital inputs / 18 digital outputs
- ▶ General Specifications
 - ▷ Connectors: 68-pin SCSI-type connector
 - ▷ Operating Temperature: 0°C - 50°C
 - ▷ Storage Temperature: -20°C - 80°C
 - ▷ Humidity: 5 - 85%, non-condensing
- ▶ Power Consumption
 - ▷ Slot power supply (input): +5V DC $\pm 5\%$, 900mA max
 - ▷ External power supply (input): +24V DC $\pm 5\%$, 500mA max
 - ▷ External power supply (output): +5V DC $\pm 5\%$, 500mA, max
- ▶ PCI-8102 Dimension (PCB size): 120mm(L) X 100mm(W)

1.3 Supported Software

Programming Library

Windows 2000/XP DLLs are provided for the PCI-8102 users. These function libraries are shipped with the board.

MotionCreatorPro

This Windows-based utility is used to setup cards, motors, and systems. It can also aid in debugging hardware and software problems. It allows users to set I/O logic parameters to be loaded in their own program. This product is also bundled with the card.

Refer to Chapter 5 for more details.

1.4 Available Terminal Board

DIN-68S and DIN-68M-J3A are available for PCI-8102 wiring. DIN-68S is general purposed pin-to-pin terminal board. Users can use this to connect servos and steppers. DIN-68M-J3A is designed for Mitsubishi servo J3A amplifier. Users can use this board to connect Mitsubishi servo J3A and steppers.

2 Installation

This chapter describes how to install the PCI-8102 series. Please follow these steps below:

- ▶ Check what you have (section 2.1)
- ▶ Check the PCB (section 2.2)
- ▶ Install the hardware (section 2.3)
- ▶ Install the software driver (section 2.4)
- ▶ Understanding the I/O signal connections (chapter 3) and their operation (chapter 4)
- ▶ Understanding the connector pin assignments (the remaining sections) and wiring the connections

2.1 Package Contents

In addition to this User's Guide, the package also includes the following items:

- ▶ PCI-8102: advanced 2-Axis Servo / Stepper Motion Control Card
- ▶ ADLINK All-in-one Compact Disc

If any of these items are missing or damaged, contact the dealer from whom you purchased the product. Save the shipping materials and carton to ship or store the product in the future.

2.2 PCI-8102 Outline Drawing

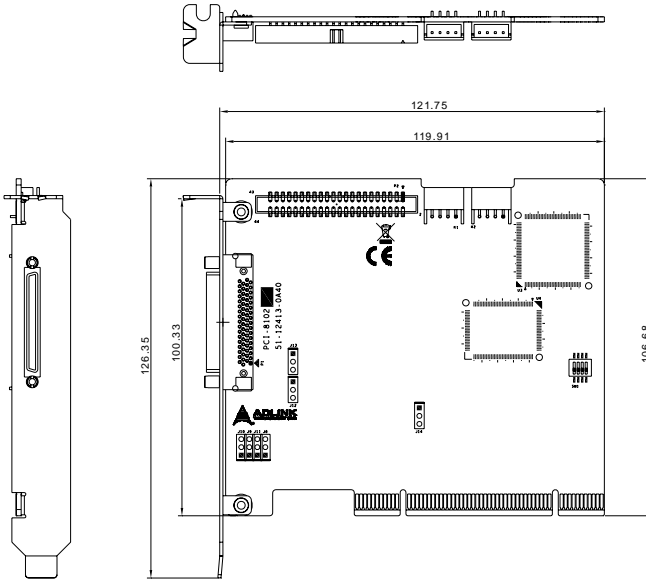

Figure 2-1: PCB Layout of the PCI-8102

- P1: Input / Output Signal Connector (68-pin)
- P2: 16 Digital Input / Output Signals Connector
- K1 / K2: Simultaneous Start / Stop Connector
- SW1: DIP switch for card index selection (0-15)
- J8-J11: Pulse output selection jumper

2.3 PCI-8102 Hardware Installation

2.3.1 Hardware Configuration

The PCI-8102 is fully Plug and Play compliant. Hence memory allocation (I/O port locations) and IRQ channel of the PCI card are assigned by the system BIOS. The address assignment is done on a board-by-board basis for all PCI cards in the system.

2.3.2 PCI Slot Selection

Your computer system may have both PCI and ISA slots. Do not force the PCI card into a PC/AT slot. The PCI-8102 can be used in any PCI slot.

2.3.3 Installation Procedures

1. Read through this manual and setup the jumper according to your application
2. Turn off your computer. Turn off all accessories (printer, modem, monitor, etc.) connected to computer. Remove the cover from your computer.
3. Select a 32-bit PCI/PXI expansion slot. PCI slots are shorter than ISA or EISA slots and are usually white or ivory.
4. Before handling the PCI-8102, discharge any static buildup on your body by touching the metal case of the computer. Hold the edge of the card and do not touch the components.
5. Position the board into the PCI slot you have selected.
6. Secure the card in place at the rear panel of the system unit using screws removed from the slot.

2.3.4 Troubleshooting

If your system doesn't boot or if you experience erratic operation with your PCI board in place, it's most likely caused by an interrupt conflict (possibly an incorrect ISA setup). In general, the solution, once determined it is not a simple oversight, is to consult the BIOS documentation that comes with your system.

Check the control panel of the Windows system if the card is listed by the system. If not, check the PCI settings in the BIOS or use another PCI slot.

2.4 Software Driver Installation

PCI-8102:

1. Auto run the ADLINK All-In-One CD. Choose Driver Installation -> Motion Control -> PCI-8102.
2. Follow the procedures of the installer.
3. After setup installation is completed, restart windows.

Suggestion: Please download the latest software from ADLINK website if necessary.

2.5 P1 Pin Assignments: Main connector

P1 is the major connector for the motion control I/O signals.

No.	Name	I/O	Function Axis 0	No.	Name	I/O	Function Axis 1
1	VPP	O	Isolated +5V Output	35	VPP	O	Isolated +5V Output
2	EXGND	-	Ext. power ground	36	EXGND	-	Ext. power ground
3	OUT0+	O	Pulse signal (+)	37	OUT1+	O	Pulse signal (+)
4	OUT0-	O	Pulse signal (-)	38	OUT1-	O	Pulse signal (-)
5	DIR0+	O	Dir. signal (+)	39	DIR1+	O	Dir. signal (+)
6	DIR0-	O	Dir. signal (-)	40	DIR1-	O	Dir. signal (-)
7	SVON0	O	Servo On/Off	41	SVON1	O	Servo On/Off
8	ERC0	O	Dev. ctr. clr. signal	42	ERC1	O	Dev. ctr. clr. Signal
9	ALM0	I	Alarm signal	43	ALM1	I	Alarm signal
10	INP0	I	In-position signal	44	INP1	I	In-position signal
11	RDY0	I	Multi-purpose input signal	45	RDY1	I	Multi-purpose input signal
12	EA0+	I	Encoder A-phase (+)	46	EA1+	I	Encoder A-phase (+)
13	EA0-	I	Encoder A-phase (-)	47	EA1-	I	Encoder A-phase (-)
14	EB0+	I	Encoder B-phase (+)	48	EB1+	I	Encoder B-phase (+)
15	EB0-	I	Encoder B-phase (-)	49	EB1-	I	Encoder B-phase (-)
16	EZ0+	I	Encoder Z-phase (+)	50	EZ1+	I	Encoder Z-phase (+)
17	EZ0-	I	Encoder Z-phase (-)	51	EZ1-	I	Encoder Z-phase (-)
18	VPP	O	Isolated +5V Output	52	VPP	O	Isolated +5V Output
19	N/C			53	EXGND	-	Ext. power ground
20	PEL0	I	End limit signal (+)	54	PEL1	I	End limit signal (+)
21	MEL0	I	End limit signal (-)	55	MEL1	I	End limit signal (-)
22	EXGND	-	Ext. power ground	56	EXGND	-	Ext. power ground
23	LTC/SD/PCS0/CLR0	I	Composite Funtion (Default: LTC)	57	LTC/SD/PCS1/CLR1	I	Composite Funtion (Default: LTC)
24	ORG0	I	Origin signal	58	ORG1	I	Origin signal
25	N/C			59	EXGND	-	Ext. power ground
26	PA+_ISO	I	Manual Pulser Input A	60	EMG	I	Emergency Input
27	PA-_ISO	I	Manual Pulser Input A	61	DIN0	I	Digital Input 0
28	PB+_ISO	I	Manual Pulser Input B	62	DIN1	I	Digital Input 1
29	PB-_ISO	I	Manual Pulser Input B	63	DIN2	I	Digital Input 2
30	CMP0	O	TTL Compare Output 0	64	DIN3	I	Digital Input 3
31	CMP1	O	TTL Compare Output 1	65	DOUT0	O	Digital Output 0,SVO RST
32	EXGND	-	Ext. power ground	66	DOUT1	O	Digital Output 1,SVO RST
33	EXGND	-	Ext. power ground	67	EXGND	-	Ext. power ground
34	EX+24V	I	+24V isolation power input	68	EX+24V	I	+24V isolation power input

2.5.1 P2 Pin Assignment: 16 Digital Inputs / 16 Digital Outputs

P2 is the second connector for the additional 16 DI/O signals.

N o.	Name	I/O	Function	N o.	Name	I/O	Function
1	EX_GND	--	External Power Ground	2	EX_GND	--	External Power Ground
3	DI0	I	Discrete Input Channel 0	4	DI1	I	Discrete Input Channel 1
5	DI2	I	Discrete Input Channel 2	6	DI3	I	Discrete Input Channel 3
7	DI4	I	Discrete Input Channel 4	8	DI5	I	Discrete Input Channel 5
9	VDD	O	External +5V Power	10	EX_GND	--	External Power Ground
11	DI6	I	Discrete Input Channel 6	12	DI7	I	Discrete Input Channel 7
13	DI8	I	Discrete Input Channel 8	14	DI9	I	Discrete Input Channel 9
15	DI10	I	Discrete Input Channel 10	16	DI11	I	Discrete Input Channel 11
17	EX_GND	--	External Power Ground	18	EX_GND	--	External Power Ground
19	DI12	I	Discrete Input Channel 12	20	DI13	I	Discrete Input Channel 13
21	DI14	I	Discrete Input Channel 14	22	DI15	I	Discrete Input Channel 15
23	DO0	O	Discrete Output Channel 0	24	DO1	O	Discrete Output Channel 1
25	DO2	O	Discrete Output Channel 2	26	DO3	O	Discrete Output Channel 3
27	EX_GND	--	External Power Ground	28	EX_GND	--	External Power Ground
29	DO4	O	Discrete Output Channel 4	30	DO5	O	Discrete Output Channel 5
31	DO6	O	Discrete Output Channel 6	32	DO7	O	Discrete Output Channel 7
33	DO8	O	Discrete Output Channel 8	34	DO9	O	Discrete Output Channel 9
35	EX_GND	--	External Power Ground	36	VDD	O	External +5V Power
37	DO10	O	Discrete Output Channel 10	38	DO11	O	Discrete Output Channel 11
39	DO12	O	Discrete Output Channel 12	40	DO13	O	Discrete Output Channel 13
41	DO14	O	Discrete Output Channel 14	42	DO15	O	Discrete Output Channel 15
43	EX_GND	--	External Power Ground	44	EX_GND	--	External Power Ground

Table 2-1: P2 Pin Connector

1. Digital I/O type

-N NPN Sinking Input:

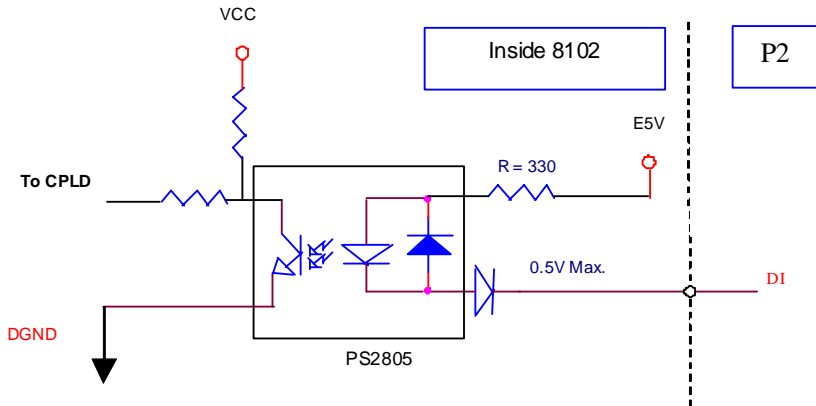

-N NPN Sinking Output

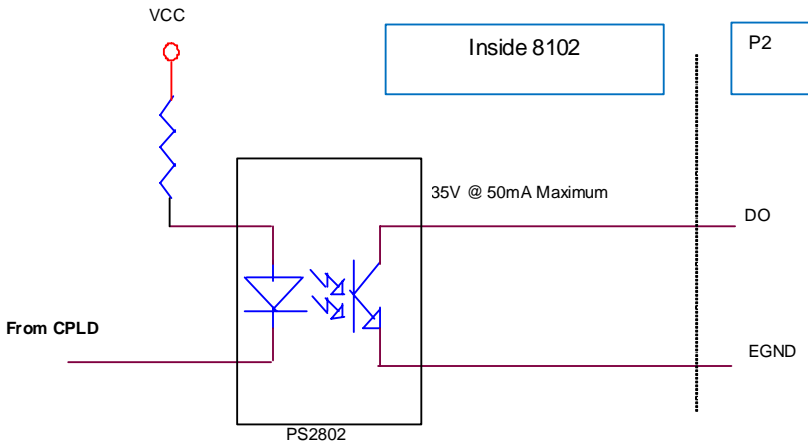

2.6 K1/K2 Pin Assignments: Simultaneous Start/Stop

CN4 is for simultaneous start/stop signals for multiple axes or multiple cards.

No.	Name	Function (Axis)
1	+5V	PCI Bus power Output (VCC)
2	STA	Simultaneous start signal input/output
3	STP	Simultaneous stop signal input/output
4	GND	PCI Bus power ground

Note: +5V and GND pins are provided by the PCI Bus power.

2.7 Jumper Setting for Pulse Output

J8-J11 are used to set the type of pulse output signals (DIR and OUT). The output signal type can either be differential line driver or open collector output. Refer to section 3.1 for detail jumper settings. The default setting is differential line driver mode. The default setting is differential line driver mode. J8 & J9 are for axis 0; J10 & J11 are for axis 1.

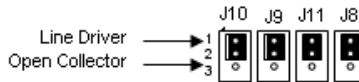

2.8 Switch Setting for card index

The SW1 switch is used to set the card index. For example, if you turn 1 to ON and others are OFF. It means the card index as 1. The value is from 0 to 15. Refer to the following table for details.

Card ID	Switch Setting (ON=1)
0	0000
1	0001
2	0010
3	0011
4	0100
5	0101
6	0110
7	0111
8	1000
9	1001
10	1010
11	1011
12	1100
13	1101
14	1110
15	1111

3 Signal Connections

Signal connections of all I/O's are described in this chapter. Refer to the contents of this chapter before wiring any cables between the 8102 and any motor driver.

This chapter contains the following sections:

- Section 3.1 Pulse Output Signals OUT and DIR
- Section 3.2 Encoder Feedback Signals EA, EB and EZ
- Section 3.3 Origin Signal ORG
- Section 3.4 End-Limit Signals PEL and MEL
- Section 3.5 In-Position Signal INP
- Section 3.6 Alarm Signal ALM
- Section 3.7 Deviation Counter Clear Signal ERC
- Section 3.8 General-Purpose Signal SVON
- Section 3.9 General-Purpose Signal RDY
- Section 3.10 Position Compare Output pin: CMP
- Section 3.11 Multi-Functional Input Pin: LTC/SD/PCS/CLR
- Section 3.12 Pulser Input Signals PA and PB
- Section 3.13 Simultaneously Start/Stop Signals STA and STP
- Section 3.14 General Purpose TTL Output
- Section 3.15 Additional 16 Digital Input / 16 Digital Output
- Section 3.16 Termination Board

3.1 Pulse Output Signals OUT and DIR

There are 2 axis pulse output signals on the PCI-8102. For each axis, two pairs of OUT and DIR signals are used to transmit the pulse train and to indicate the direction. The OUT and DIR signals can also be programmed as CW and CCW signal pairs. Refer to section 4.1 for details of the logical characteristics of the OUT and DIR signals. In this section, the electrical characteristics of the OUT and DIR signals are detailed. Each signal consists of a pair of differential signals. For example, OUT0 consists of OUT0+ and OUT0- signals. The following table shows all pulse output signals on P1.

P1 Pin No.	Signal Name	Description	Axis #
3	OUT0+	Pulse signals (+)	1
4	OUT0-	Pulse signals (-)	1
5	DIR0+	Direction signal (+)	1
6	DIR0-	Direction signal (-)	1
37	OUT1+	Pulse signals (+)	2
38	OUT1-	Pulse signals (-)	2
39	DIR1+	Direction signal (+)	2
40	DIR1-	Direction signal (-)	2

The output of the OUT or DIR signals can be configured by jumpers as either differential line drivers or open collector output. Users can select the output mode either by closing breaks between 1 and 2 or 2 and 3 of jumpers J8-J11 as follows:

Output Signal	For differential line driver output, close breaks between 1 and 2 of:	For open collector output, close breaks between 2 and 3 of:
OUT0-	J8	J8
DIR0-	J9	J9
OUT1-	J10	J10
DIR1-	J11	J11

The default setting of OUT and DIR is set to differential line driver mode.

The following wiring diagram is for OUT and DIR signals on the 2 axes.

PCI-8102:

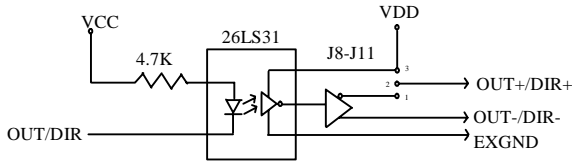

NOTE: If the pulse output is set to open collector output mode, OUT- and DIR- are used to transmit OUT signals. The sink current must not exceed 20mA on the OUT- and DIR- pins. The default setting of jumper is 1-2 shorted. The default setting is 1-2 shorted.

Suggest Usage: Jumper 2-3 shorted and connect OUT+/DIR+ to a 470 ohm pulse input interface's COM of driver. See the following figure.

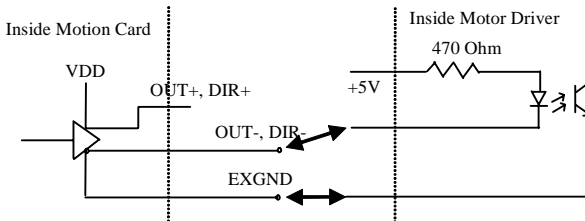

Warning: The sink current must not exceed 20mA or the 26LS31 will be damaged!

3.2 Encoder Feedback Signals EA, EB and EZ

The encoder feedback signals include EA, EB, and EZ. Every axis has six pins for three differential pairs of phase-A (EA), phase-B (EB), and index (EZ) inputs. EA and EB are used for position counting, and EZ is used for zero position indexing. Its relative signal names, pin numbers, and axis numbers are shown in the following tables:

P1 Pin No	Signal Name	Axis #	CN2 Pin No	Signal Name	Axis #
12	EA0+	1	13	EA0-	1
14	EB0+	1	15	EB0-	1
46	EA1+	2	47	EA1-	2
48	EA1+	2	49	EA1-	2

P1 Pin No	Signal Name	Axis #	CN2 Pin No	Signal Name	Axis #
16	EZ1+	1	17	EZ3+	1
50	EZ1-	2	51	EZ3-	2

The input circuit of the EA, EB, and EZ signals is shown as follows:

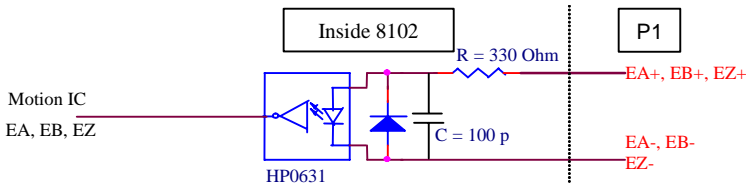

Please note that the voltage across each differential pair of encoder input signals (EA+, EA-), (EB+, EB-), and (EZ+, EZ-) should be at least 3.5V. Therefore, the output current must be observed when connecting to the encoder feedback or motor driver feedback as not to over drive the source. The differential signal pairs are converted to digital signals EA, EB, and EZ; then feed to the motion control ASIC.

Below are examples of connecting the input signals with an external circuit. The input circuit can be connected to an encoder or motor driver if it is equipped with: (1) a differential line driver or (2) an open collector output.

Connection to Line Driver Output

To drive the PCI-8102 encoder input, the driver output must provide at least 3.5V across the differential pairs with at least 6mA driving capacity. The grounds of both sides must be tied together. The maximum frequency will be 4Mhz or more depends on wiring distance and signal conditioning.

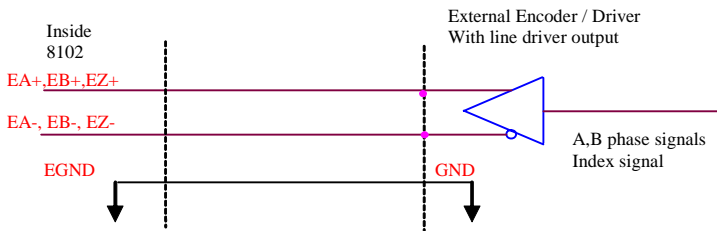

Connection to Open Collector Output

To connect with an open collector output, an external power supply is necessary. Some motor drivers can provide the power source. The connection between the PCI-8102, encoder, and the power supply is shown in the diagram below. Note that an external current limiting resistor R is necessary to protect the PCI-8102 input circuit. The following table lists the suggested resistor values according to the encoder power supply.

Encoder Power (V)	External Resistor R
+5V	0Ω(None)
+12V	1.8kΩ
+24V	4.3kΩ

If = 6mA max.

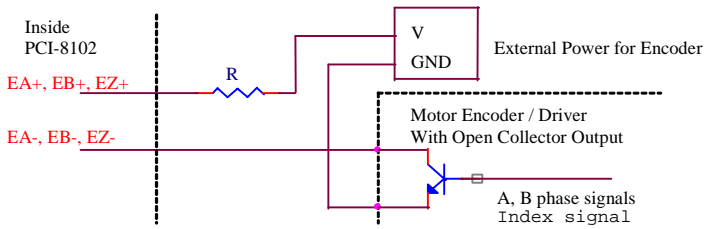

For more operation information on the encoder feedback signals, refer to section 4.4.

3.3 Origin Signal ORG

The origin signals (ORG0~ORG1) are used as input signals for the origin of the mechanism. The following table lists signal names, pin numbers, and axis numbers:

P1 Pin No	Signal Name	Axis #
24	ORG0	1
58	ORG1	2

The input circuit of the ORG signals is shown below. Usually, a limit switch is used to indicate the origin on one axis. The specifications of the limit switch should have contact capacity of +24V @ 6mA minimum. An internal filter circuit is used to filter out any high frequency spikes, which may cause errors in the operation.

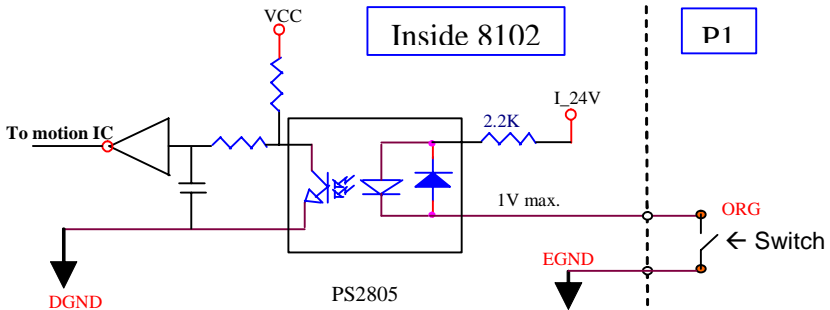

When the motion controller is operated in the home return mode, the ORG signal is used to inhibit the control output signals (OUT and DIR). For detailed operations of the ORG signal, refer to section 4.3.

3.4 End-Limit Signals PEL and MEL

There are two end-limit signals PEL and MEL for each axis. PEL indicates the end limit signal is in the plus direction and MEL indicates the end limit signal is in the minus direction. The signal names, pin numbers, and axis numbers are shown in the table below:

P1 Pin No	Signal Name	Axis #	P1 Pin No	Signal Name	Axis #
20	PELO	1	21	MELO	1
54	PEL1	2	55	MEL1	1

A circuit diagram is shown in the diagram below. The external limit switch should have a contact capacity of +24V @ 8mA minimum. Either 'A-type' (normal open) contact or 'B-type' (normal closed) contact switches can be used. To set the active logic of the external limit signal, please refer to the explanation of `_8102_set_limit_logic` function.

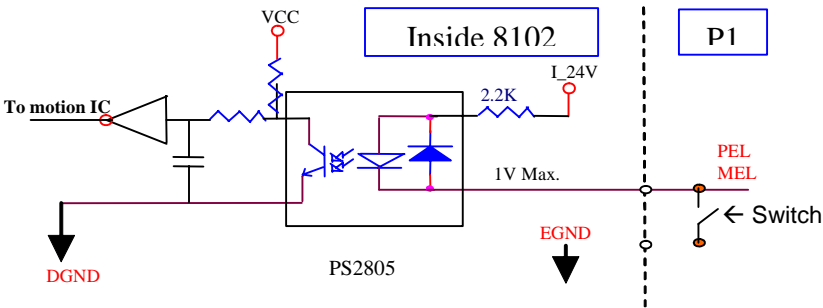

3.5 In-Position Signal INP

The in-position signal INP from a servo motor driver indicates its deviation error. If there is no deviation error then the servo's position indicates zero. The signal names, pin numbers, and axis numbers are shown in the table below:

P1 Pin No	Signal Name	Axis #
10	INP0	1
44	INP1	2

The input circuit of the INP signals is shown in the diagram below:

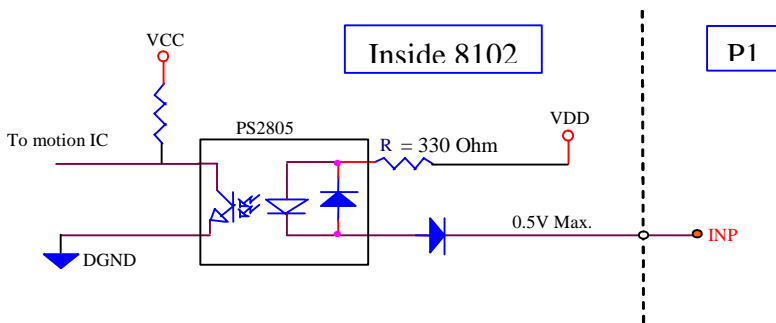

The in-position signal is usually generated by the servomotor driver and is ordinarily an open collector output signal. An external circuit must provide at least 8mA current sink capabilities to drive the INP signal.

3.6 Alarm Signal ALM

The alarm signal ALM is used to indicate the alarm status from the servo driver. The signal names, pin numbers, and axis numbers are shown in the table below:

P1 Pin No	Signal Name	Axis #
9	ALM0	1
43	ALM1	2

The input alarm circuit is shown below. The ALM signal usually is generated by the servomotor driver and is ordinarily an open collector output signal. An external circuit must provide at least 8mA current sink capabilities to drive the ALM signal.

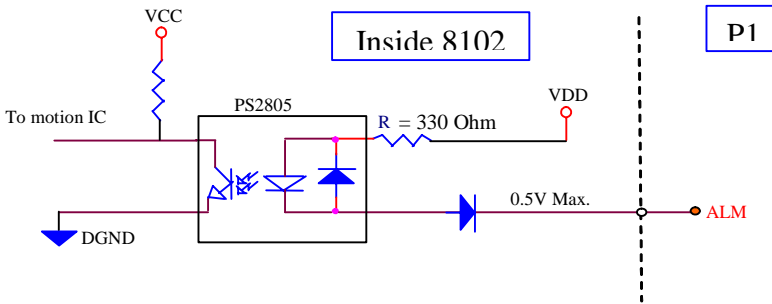

3.7 Deviation Counter Clear Signal ERC

The deviation counter clear signal (ERC) is active in the following 4 situations:

1. Home return is complete
2. End-limit switch is active
3. An alarm signal stops OUT and DIR signals
4. An emergency stop command is issued by software (operator)

The signal names, pin numbers, and axis numbers are shown in the table below:

P1 Pin No	Signal Name	Axis #
8	ERC0	1
42	ERC1	2

The ERC signal is used to clear the deviation counter of the servo-motor driver. The ERC output circuit is an open collector with a maximum of 35V at 50mA driving capacity.

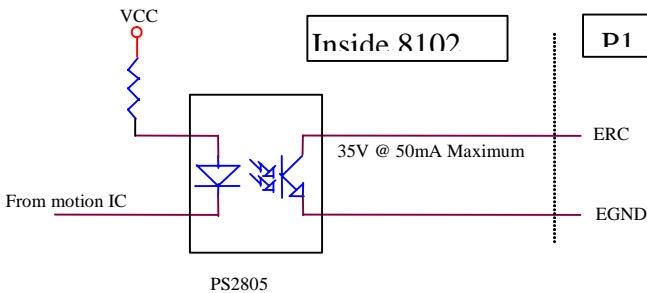

3.8 General-Purpose Signal SVON

The SVON signal can be used as a servomotor-on control or general purpose output signal. The signal names, pin numbers, and its axis numbers are shown in the following table:

P1 Pin No	Signal Name	Axis #
7	SVON0	1
41	SVON1	2

The output circuit for the SVON signal is shown below:

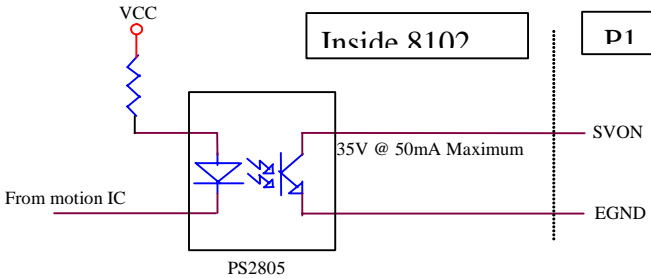

3.9 General-Purpose Signal RDY

The RDY signals can be used as motor driver ready input or general purpose input signals. The signal names, pin numbers, and axis numbers are shown in the following table:

P1 Pin No	Signal Name	Axis #
11	RDY0	1
45	RDY1	2

The input circuit of RDY signal is shown in the following diagram:

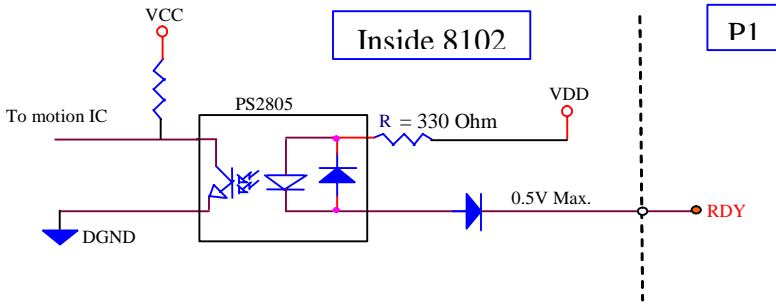

3.10 Position Compare Output pin: CMP

The 8164 provides 2 comparison output channels, CMP1 and CMP2 used by the first 2 axes, 1 & 2. The comparison output channel will generate a pulse signal when the encoder counter reaches a pre-set value set by the user.

The CMP channel is located on P1. The signal names, pin numbers, and axis numbers are shown below:

P1 Pin No	Signal Name	Axis #
30	CMP0	1
31	CMP1	2

The following wiring diagram is of the CMP on the first 2 axes:

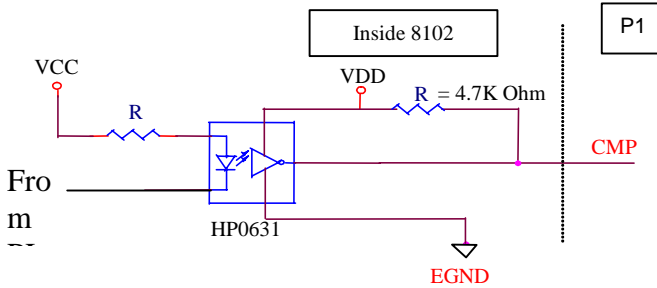

Note: CMP trigger type can be set as normal low (rising edge) or normal high (falling edge). Default setting is normal high. Refer to function `_8164_set_trigger_type()` for details.

3.11 Multi-Functional Input Pin: LTC/SD/PCS/CLR

The PCI-8102 provides 2 multi-functional input pins. Each of the 2 pins can be configured either as LTC(Latch) or SD(Slow down) or PCS(Target position override) or CLR(Counter clear). To select the pin function, please refer to 6.12. The default value is LTC and the relevant functions are as follows:

I16 _8102_select_pin23_input(I16 card_id, U16 Select);

I16 _8102_select_pin57_input(I16 card_id, U16 Select);

The multi-functional input pins are on P1. The signal names, pin numbers, and axis numbers are shown in the following table:

P1 Pin No	Signal Name	Axis #
23	LTC/SD/PCS/CLR_0	?
57	LTC/SD/PCS/CLR_1	?

The multi-functional input pin wiring diagram is as followed:

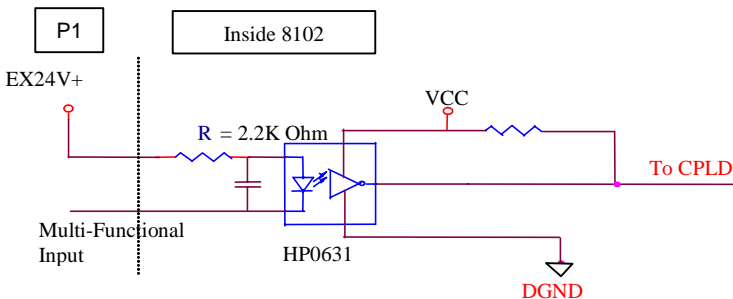

3.12 Pulser Input Signals PA and PB

The PCI-8102 can accept input pulser signals through the pins of CN3 listed below. The pulses behaves like an encoder. The signals generate the positioning information, which guides the motor.

P1 Pin No	Signal Name	Axis #	P1 Pin No	Signal Name	Axis #
26	PA+	1 2	27	PA-	1 2
28	PB+	1 2	29	PB-	1 2

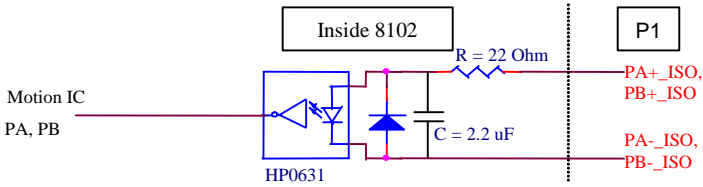

3.13 Simultaneously Start/Stop Signals STA and STP

The PCI-8102 provides STA and STP signals, which enable simultaneous start/stop of motions on multiple axes. The STA and STP signals are on CN4.

The diagram below shows the onboard circuit. The STA and STP signals of the two axes are tied together respectively.

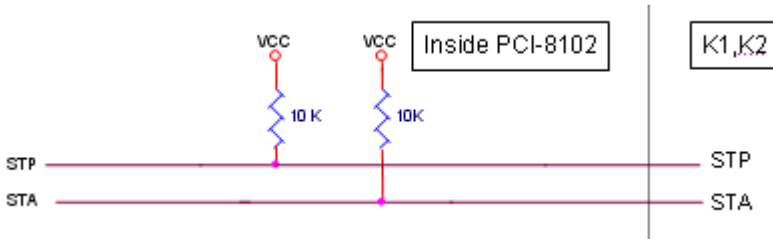

The STP and STA signals are both input and output signals. To operate the start and stop action simultaneously, both software control and external control are needed. With software control, the signals can be generated from any one of the PCI-8102. Users can also use an external open collector or switch to drive the STA/STP signals for simultaneous start/stop.

If there are two or more PCI-8102 cards, connect the K2 connector on the previous card to K1 connector on the following card. The K1 and K2 connectors on a same PCI-8102 are connected internally.

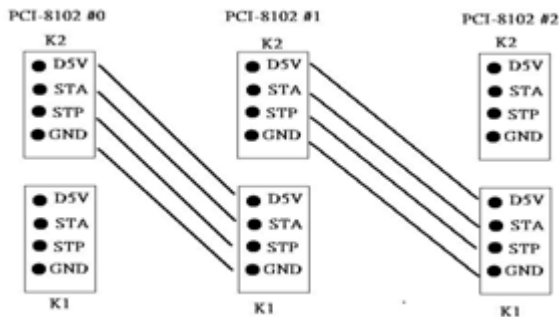

User can also use external start and stop signals to issue a cross-card simultaneous motor operation. Just connect external start

and stop signals to STA and STP pins on the K1 connector of the first PCI-8102 card.

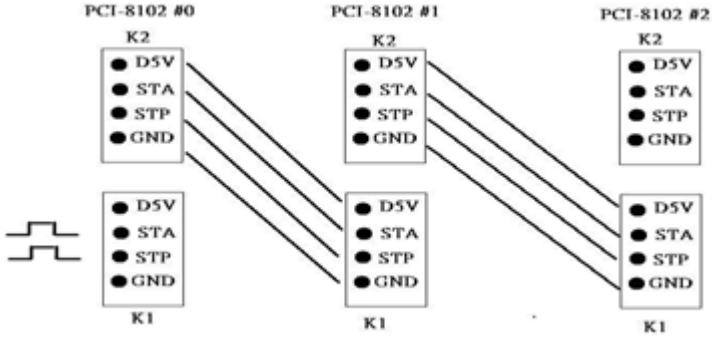

3.14 General Purpose TTL Output

The PCI-8102 provides 2 general purpose open collector outputs and 4 inputs. The signal names, pin numbers, and axis numbers are shown in the table below:

Pin No.	Name	Function
61	DIN0	Digital IN0
62	DIN1	Digital IN1
63	DIN2	Digital IN2
64	DIN3	Digital IN3
65	DOUT0	Digital Out0
66	DOUT1	Digital Out1

The wiring diagram of the digit input signals are as follows:

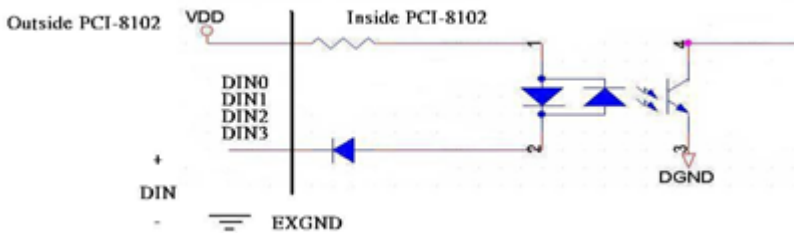

The wiring diagram of the digit output signals are as follows:

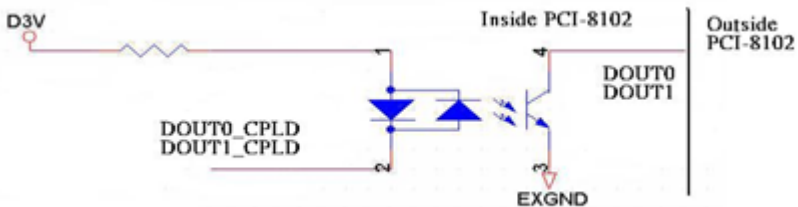

3.15 Additional 16 Digital Input / 16 Digital Output

The PCI-8102 also provides the additional 16 open collector outputs and 16 digital input. The signal name and pin numbers are shown in the following table:

P2 is the second connector for the additional 16 DI/O signals.

No.	Name	I/O	Function	No.	Name	I/O	Function
1	EX_GND	--	External Power Ground	2	EX_GND	--	External Power Ground
3	DI0	I	Discrete Input Channel 0	4	DI1	I	Discrete Input Channel 1
5	DI2	I	Discrete Input Channel 2	6	DI3	I	Discrete Input Channel 3
7	DI4	I	Discrete Input Channel 4	8	DI5	I	Discrete Input Channel 5
9	VDD	O	External +5V Power	10	EX_GND	--	External Power Ground
11	DI6	I	Discrete Input Channel 6	12	DI7	I	Discrete Input Channel 7
13	DI8	I	Discrete Input Channel 8	14	DI9	I	Discrete Input Channel 9
15	DI10	I	Discrete Input Channel 10	16	DI11	I	Discrete Input Channel 11
17	EX_GND	--	External Power Ground	18	EX_GND	--	External Power Ground
19	DI12	I	Discrete Input Channel 12	20	DI13	I	Discrete Input Channel 13
21	DI14	I	Discrete Input Channel 14	22	DI15	I	Discrete Input Channel 15
23	DO0	O	Discrete Output Channel 0	24	DO1	O	Discrete Output Channel 1
25	DO2	O	Discrete Output Channel 2	26	DO3	O	Discrete Output Channel 3
27	EX_GND	--	External Power Ground	28	EX_GND	--	External Power Ground
29	DO4	O	Discrete Output Channel 4	30	DO5	O	Discrete Output Channel 5
31	DO6	O	Discrete Output Channel 6	32	DO7	O	Discrete Output Channel 7
33	DO8	O	Discrete Output Channel 8	34	DO9	O	Discrete Output Channel 9
35	EX_GND	--	External Power Ground	36	VDD	O	External +5V Power
37	DO10	O	Discrete Output Channel 10	38	DO11	O	Discrete Output Channel 11
39	DO12	O	Discrete Output Channel 12	40	DO13	O	Discrete Output Channel 13
41	DO14	O	Discrete Output Channel 14	42	DO15	O	Discrete Output Channel 15
43	EX_GND	--	External Power Ground	44	EX_GND	--	External Power Ground

1. Digital I/O type:

-N NPN Sinking Input

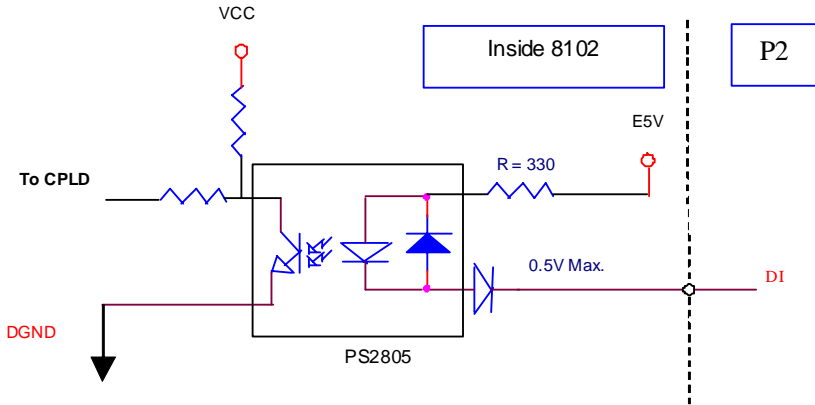

-N NPN Sinking Output

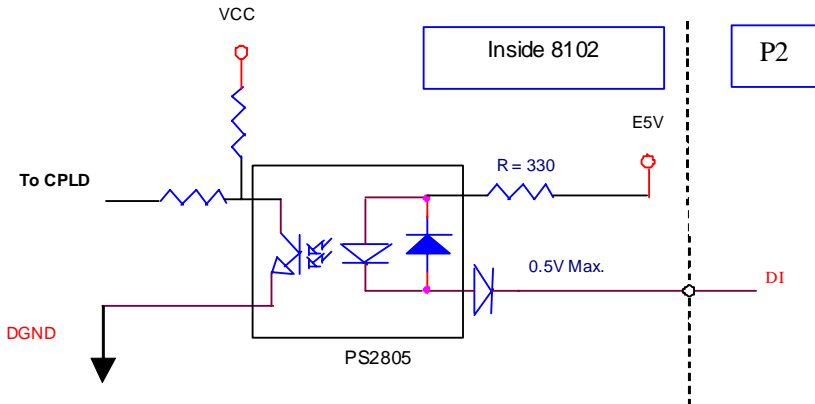

3.16 Termination Board

Currently, PCI-8102 can only connected to 2 termination boards : DIN-68S and DIN-68M-J3A. DIN-68S is a general-purposed termination board. With maximum flexibility user should put more effort and care to use DIN-68S to avoid wiring errors. The other termination board can be used for PCI-8102 is DIN-68M-J3A. This termination board is used only for Mitsubishi J3A Servo Motor. For Mitsubishi J2A Servo Motor or other servo motors from different vendors, please use DIN-68S termination board.

4 Operation Theory

This chapter describes the detail operation of the motion controller card. Contents of the following sections are as follows:

- Section 4.1 Classifications of Motion Controller
- Section 4.2 Motion Control Modes
- Section 4.3 Motor Driver Interface
- Section 4.4 Mechanical Switch Interface
- Section 4.5 Counters
- Section 4.6 Comparaters
- Section 4.7 Other Motion Functions
- Section 4.8 Interrupt Control
- Section 4.9 Multiple Card Operation

4.1 Classifications of Motion Controller

At the beginning of servo/stepper driver come to the world, people start to talk about motion control widely instead of motor control. They separate motor control into two layers: one is motor control and the other is motion control. Motor control talks much about on the PWM, power stage, closed loop, hall sensors, vector space, and so on. Motion control talks much about on the speed profile generating, trajectory following, multi-axes synchronization, and coordinating.

4.1.1 Voltage Type Motion Control Interface

The interfaces between motion and motor control are changing rapidly. From the early years, people use voltage singal as a command to motor controller. The amplitude of the signal means how fast a motor rotating and the time duration of the voltage changes means how fast a motor acceleration from one speed to the other speed. Voltage signal as a command to motor driver is so called "analog" type motion controller. It is much eaiser to integrate into an analog circuit of motor controller but sometimes noise is a big problem for this type of motion control. Besides, if people want to do positioning control of a motor, the analog type motion controller must have a feedback signal of position information and use a

closed loop control algorithm to make it possible. This increased the complexity of motion control and not easy to use for a beginner.

4.1.2 Pulse Type Motion Control Interface

The second interface of motion and motor control is pulses train type. As a trend of digital world, pulse trains type represent a new concept to motion control. The counts of pulses show how many steps of a motor rotates and the frequency of pulses show how fast a motor runs. The time duration of frequency changes represent the acceleration rate of a motor. Because of this interface, users can control a servo or stepper motor more easier than analog type for positioning applications. It means that motion and motor control can be separated more easily by this way.

Both of these two interfaces need to take care of gains tuning. For analog type position controller, the control loops are built inside and users must tune the gain from the controller. For pulses type position controller, the control loops are built outside on the motor drivers and users must tune the gains on drivers.

For more than one axes' operation, motion control seems more important than motor control. In industrial applications, reliable is a very important factor. Motor driver vendors make good performance products and a motion controller vendors make powerful and variety motion software. Integrated two products make our machine go into perfect.

4.1.3 Network Type Motion Control Interface

Recently, there is a new control interface come into the world. That's network type motion controller. The command between motor driver and motion controller is not analog or pulses signal any more. It is a network packet which contents position information and motor information. This type of controller is more reliable because of digitized and packetized. Because a motion controller must be real-time, the network must have real-time capacity around a cycle time below 1 mini-second. This means that not commercial network can do this job. It must have a specific network like Mitsubishi SSCNET. The network may have opto-fiber type to increase communication reliability.

4.1.4 Software Real-time Motion Control Kernel

For motion control kernel, there are three ways to accomplish it. They are DSP-based, ASIC based, and software real-time based.

A motion control system needs an absolutely real-time control cycle and the calculation on controller must provide a control data at the same cycle. If not, the motor will not run smoothly. Many machine makers will use PC's computing power to do this. They can use simply a feedback counter card and a voltage output or pulse output card to make it. This method is very low-end and takes much software effort. For sure their realtime performance, they will use a real-time software on the system. It increases the complexity of the system too. But this method is the most flexible way for a professional motion control designers. Most of these methods are on NC machines.

4.1.5 DSP Based Motion Control Kernel

A DSP-based motion controller kernel solves real-time software problem on computer. DSP is a micro-processor itself and all motion control calculations can be done on it. There is no real-time software problem because DSP has its own OS to arrange all the procedures. There is no interruption from other inputs or context switching problem like Windows based computer. Although it has such a perfect performance on real-time requirements, its calculation speed is not as fast as PC's CPU at this age. Besides, the software interfacing between DSP based controller's vendors and users are not easy to use. Some controller vendors provide some kind of assembly languages for users to learn and some controller vendors provide only a handshake documents for users to use. Both ways are not easy to use. No doubtly, DSP based controller provide a better way than software kernel for machine makers to build they applications.

4.1.6 ASIC Based Motion Control Kernel

An ASIC-base motion control kernel is a fair way between software kernel and DSP kernel. It has no real-time problem because all motion functions are done via ASIC. Users or controller's vendors just need to set some parameters which ASIC requires and the motion control will be done easily. This kind of motion control

separates all system integration problems into 4 parts: Motor driver's performance, ASIC outputting profile, vendor's software parameters to ASIC, and users' command to vendors' software. It makes motion controller co-operated more smoothly between devices.

4.1.7 Compare Table of All Motion Control Types

	Software	ASIC	DSP
Price	Fair	Cheap	Expensive
Functionality	Highest	Low	Normal
Maintenance	Hard	Easy	Fair

	Analog	Pulses	Network
Price	High	Low	Normal
Signal Quality	Fair	Good	Reliable
Maintenance	Hard	Easy	Easy

4.1.8 PCI-8102's Motion Controller Type

The PCI-8102 is an ASIC based, pulse type motion controller. We make this card into three blocks: motion ASIC, PCI card, software motion library. Users can access motion ASIC via our software motion library under Windows 2000/XP, Linux, and RTX driver. Our software motion library provides one-stop-function for controlling motors. All the speed parameters' calculations are done via our library.

For example, if users want to perform a one-axis point to point motion with a trapezoidal speed profile, they just only fill the target position, speed, and acceleration time in one function. Then the motor will run as the profile. It takes no CPU's resource because every control cycle's pulses generation is done by ASIC. The precision of target position depends on motor drivers' closed loop control performance and mechanical parts, not on motion controller's command because the motion controller is only responsible for sending correct pulses counts via a desired speed profile. So it is much easier for programmers, mechanical or electrical engineers to find out problems.

4.2 Motion Control Modes

Not like motor control is only for positive or negative moving, motion control make the motors run according to a specific speed profile, path trajectory and synchronous condition with other axes. The following sections describe the motion control modes of this motion controller could be performed.

4.2.1 Coordinate System

We use Cartesian coordinate and pulses for the unit of length. The physical length depends on mechanical parts and motor's resolution. For example, if users install a motor on a screw ball. The pitch of screw ball is 10mm and the pulses needed for a round of motor are 10,000 pulses. We can say that one pulse's physical unit is equal to $10\text{mm}/10,000\text{p} = 1$ micro-meter.

Just set a command with 15,000 pulses for motion controller if we want to move 15mm. How about if we want to move 15.0001mm? Don't worry about that, the motion controller will keep the residue value less than 1 pulse and add it to next command.

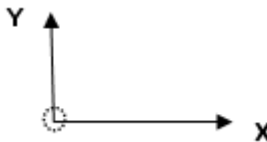

The motion controller sends incremental pulses to motor drivers. It means that we can only send relative command to motor driver. But we can solve this problem by calculating the difference between current position and target position first. Then send the differences to motor driver. For example, if current position is 1000. We want to move a motor to 9000. User can use an absolute command to set a target position of 9000. Inside the motion controller, it will get current position 1000 first then calculate the difference from target position. It gets a result of +8000. So, the motion controller will send 8000 pulses to motor driver to move the position of 9000.

Sometimes, users need to install a linear scale or external encoder to check machine's position. But how do you to build this

coordinate system? If the resolution of external encoder is 10,000 pulses per 1mm and the motor will move 1mm if the motion controller send 1,000 pulses, It means that when we want to move 1 mm, we need to send 1,000 pulses to motor driver then we will get the encoder feedback value of 10,000 pulses. If we want to use an absolute command to move a motor to 10,000 pulses position and current position read from encoder is 3500 pulses, how many pulses will it send to motor driver? The answer is $(10000 - 3500) / (10,000 / 1,000) = 650$ pulses. The motion controller will calculate it automatically if users set “move ratio” already. The “move ratio” means the (feedback resolution/command resolution).

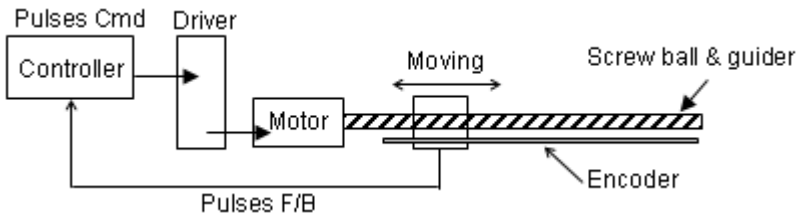

4.2.2 Absolute and Relative Position Move

In the coordinate system, we have two kinds command for users to locate the target position. One is absolute and the other is relative. Absolute command means that user give the motion controller a position, then the motion controller will move a motor to that position from current position. Relative command means that user give the motion controller a distance, then the motion controller will move motor by the distance from current position. During the movement, users can specify the speed profile. It means user can define how fast and at what speed to reach the position.

4.2.3 Trapezoidal Speed Profile

Trapezoidal speed profile means the acceleration/deceleration area follows a 1st order linear velocity profile (constant acceleration rate). The profile chart is shown as below:

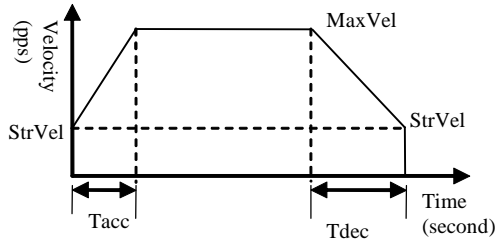

The area of the velocity profile represents the distance of this motion. Sometimes, the profile looks like a triangle because the desired distance from user is smaller than the area of given speed parameters. When this situation happens, the motion controller will lower the maximum velocity but keep the acceleration rate to meet user's distance requirement. The chart of this situation is shown as below:

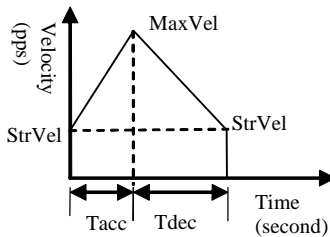

This kind of speed profile could be applied on velocity mode, position mode in one axis or multi-axes linear interpolation and two axes circular interpolation modes.

4.2.4 S-Curve and Bell-Curve Speed Profile

S-curve means the speed profile in accelerate/decelerate area follows a 2nd order curve. It can reduce vibration at the beginning of motor start and stop. In order to speed up the acceleration/deceleration during motion, we need to insert a linear part into these areas. We call this shape as “Bell” curve. It adds a linear curve between the upper side of s-curve and lower side of s-curve. This shape improves the speed of acceleration and also reduces the vibration of acceleration.

For a bell curve, we define its shape’s parameter as below:

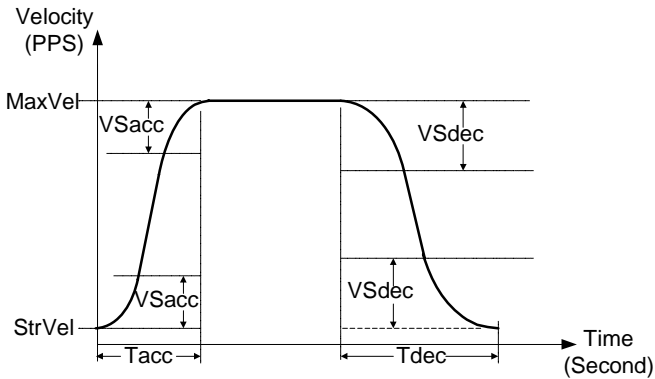

- ▶ T_{acc} : Acceleration time in second
- ▶ T_{dec} : Deceleration time in second
- ▶ $StrVel$: Starting velocity in PPS
- ▶ $MaxVel$: Maximum velocity in PPS
- ▶ VS_{acc} : S-curve part of a bell curve in acceleration in PPS
- ▶ VS_{dec} : S-curve part of a bell curve in deceleration in PPS

If V_{Sacc} or $V_{Sdec}=0$, it means acceleration or deceleration use pure S-curve without linear part. The Acceleration chart of bell curve is shown below:

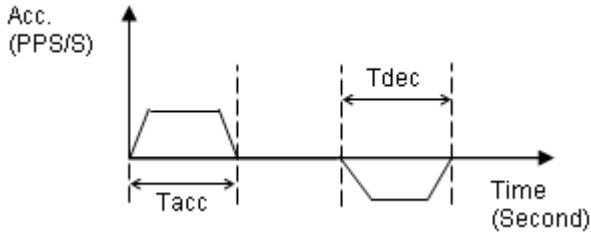

The S-curve profile motion functions are designed to always produce smooth motion. If the time for acceleration parameters combined with the final position don't allow an axis to reach the maximum velocity (i.e. the moving distance is too small to reach MaxVel), then the maximum velocity is automatically lowered (see the following Figure).

The rule is to lower the value of MaxVel and the T_{acc} , T_{dec} , V_{Sacc} , V_{Sdec} automatically, and keep StrVel, acceleration, and jerk unchanged. This is also applicable to Trapezoidal profile motion.

This kind of speed profile could be applied on velocity mode, position mode in one axis or multi-axes linear interpolation and two axes circular interpolation modes.

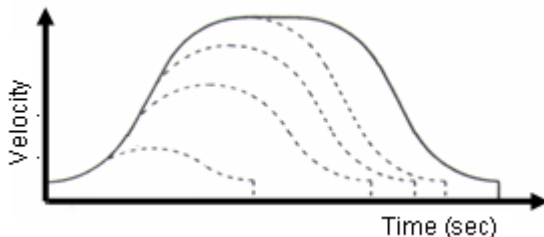

4.2.5 Velocity Mode

Velocity mode means the pulse command is continuously outputting until a stop command is issued. The motor will run without a target position or desired distance unless it is stopped by other reasons. The output pulse accelerates from a starting velocity to a specified maximum velocity. It can follow a linear or S-curve acceleration shape. The pulse output rate is kept at maximum velocity until another velocity command is set or a stop command is issued. The velocity could be overridden by a new speed setting. Notice that the new speed could not be a reversed speed of original running speed. The speed profile of this kind of motion is shown as below:

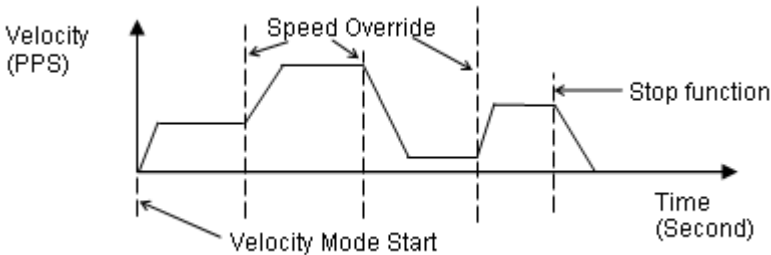

4.2.6 One Axis Position Mode

Position mode means the motion controller will output a specific amount of pulses which is equal to users' desired position or distance. The unit of distance or position is pulse internally on the motion controller. The minimum length of distance is one pulse. But in PCI-8102, we provide a floating point function for users to transform a physical length to pulses. Inside our software library, we will keep those distance less than one pulse in register and apply them to the next motion function. Besides positioning via pulse counts, our motion controller provides three types of speed profile to accomplish positioning. There are 1st order trapezoidal, 2nd order S-curve, and mixed bell curve. Users can call respective functions to perform that. The following chart shows the relationship between distance and speed profile. We use trapezoidal shape to show it.

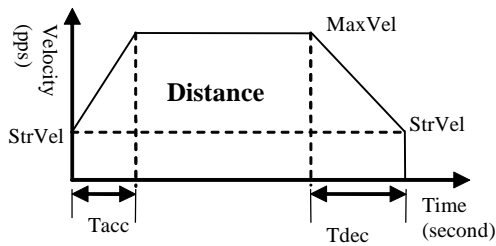

The distance is the area of the V-t diagram of this profile.

4.2.7 Two Axes Linear Interpolation Position Mode

“Interpolation between multi-axes” means these axes start simultaneously, and reach their ending points at the same time. Linear means the ratio of speed of every axis is a constant value. Assume that we run a motion from (0,0) to (10,4). The linear interpolation results are shown as below.

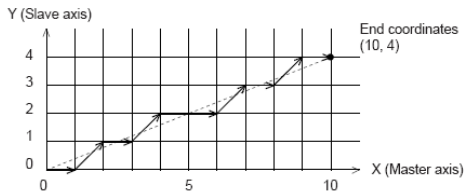

The pulses output from X or Y axis remains 1/2 pulse difference according to a perfect linear line. The precision of linear interpolation is shown as below:

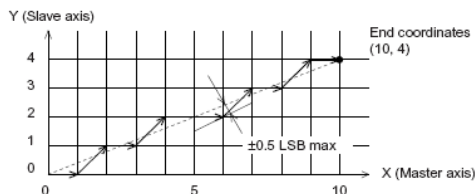

If users want to stop an interpolation group, just call a stop function on first axis of the group.

As in the diagram below, 2-axis linear interpolation means to move the XY position from P0 to P1. The 2 axes start and stop simultaneously, and the path is a straight line.

The speed ratio along X-axis and Y-axis is (ΔX : ΔY), respectively, and the vector speed is:

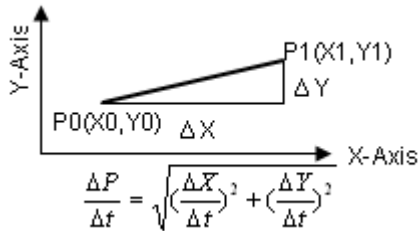

When calling 2-axis linear interpolation functions, the vector speed needs to define the start velocity, StrVel, and maximum velocity, MaxVel.

4.2.8 Two Axes Circular Interpolation Mode

Circular interpolation means XY axes simultaneously start from initial point, (0,0) and stop at end point,(1800,600). The path between them is an arc, and the MaxVel is the tangential speed. Notice that if the end point of arc is not at a proper position, it will move circularly without stopping.

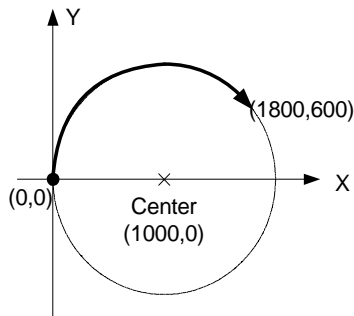

The motion controller will move to the final point user desired even this point is not on the path of arc. But if the final point is not at the location of the shadow area of the following graph, it will run circularly without stopping.

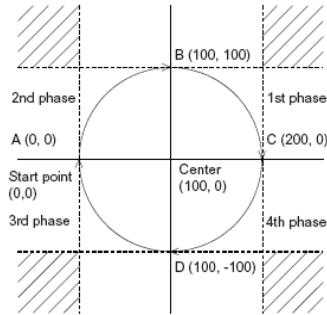

The command precision of circular interpolation is shown below. The precision range is at radius $\pm 1/2$ pulse.

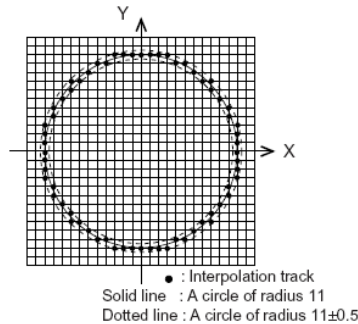

4.2.9 Continuous Motion

Continuous motion means a series of motion command or position can be run continuously. Users can set a new command right after previous one without interrupting it. The motion controller can make it possible because there are three command buffers (pre-registers) inside.

When first command is executing, users can set second command into first buffer and third command into second buffer. Once the first command is finished, the motion controller will push the sec-

ond command to the executing register and the third command to first buffer. Now, the second buffer is empty and user can set the 4th command into 2nd buffer. Normally, if users have enough time to set a new command into 2nd buffer before executing register is finished, the motion can run endlessly. The following diagram shows this architecture of continuous motion.

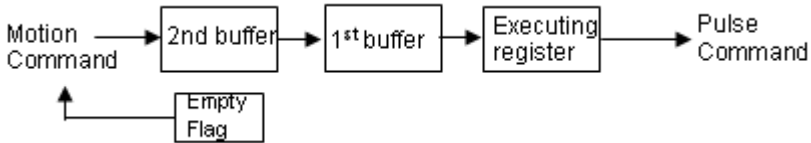

Besides position command, the speed command should be set correctly to perform a speed continuous profile. For the following example, there are three motion command of this continuous motion. The second one has high speed than the others. The interconnection of speed between these three motion functions should be set as the following diagram:

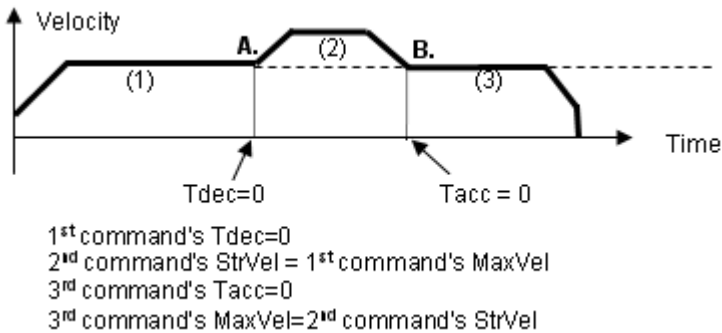

If the 2nd command's speed value is lower than the others, the settings would be like as following diagram:

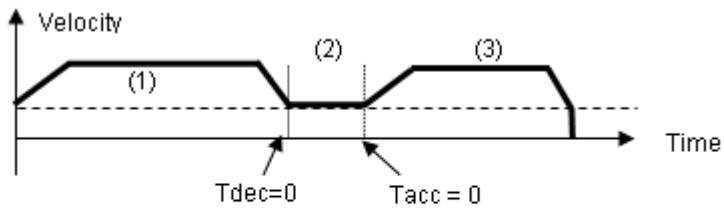

2nd command's $T_{acc}=0$
 2nd command's $T_{dec}=0$
 2nd command's $MaxVel = 1^{st}$ command's $StrVel$
 2nd command's $MaxVel = 2^{nd}$ command's $StrVel$

For 2-axis continuous arc interpolation is the same concept. User can set the speed matched between two command's speed setting.

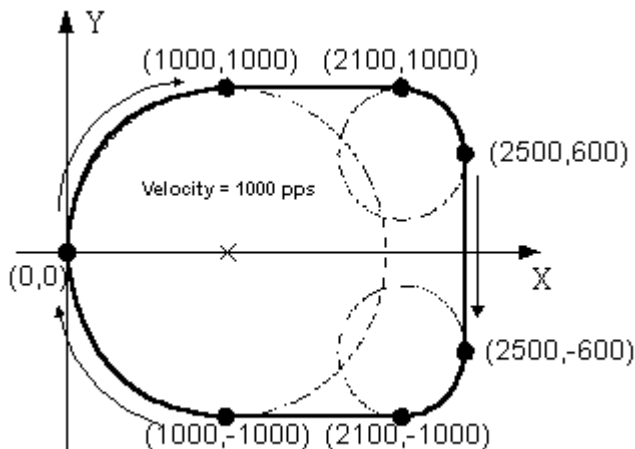

If the INP checking is enabled, the motion will have some delayed between each command in buffers. INP check enabled make the desired point be reached but reduce the smoothing between each command. If users don't need this delay and need the smoothing, please turn INP checking off.

4.2.10 Home Return Mode

Home return means searching a zero position point on the coordinate. Sometimes, users use a ORG, EZ or EL pin as a zero position on the coordinate. At the beginning of machine power on, the program needs to find a zero point of this machine. Our motion controller provides a home return mode to make it.

We have many home modes and each mode contents many control phases. All of these phases are done by ASIC. No software efforts or CPU loading will be taken. After home return is finished, the target counter will be reset to zero at the desired condition of home mode. For example, a raising edge when ORG input. Sometimes, the motion controller will still output pulses to make machine show down after resetting the counter. When the motor stops, the counter may not be at zero point but the home return procedure is finished. The counter value you see is a reference position from machine's zero point already.

The following figures show the various home modes: R means counter reset (command and position counter). E means ERC signal output.

Home mode=0: (ORG Turn ON then reset counter)

- When SD is not installed

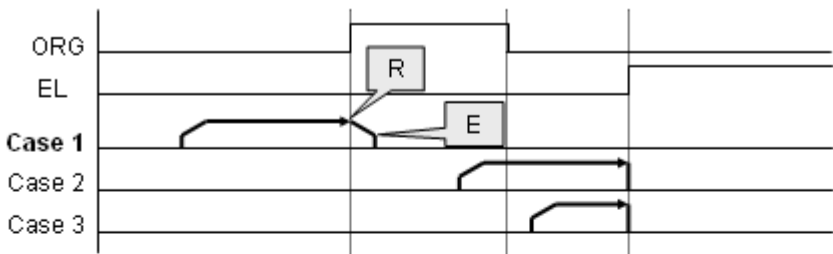

- When SD is installed and SD is not latched

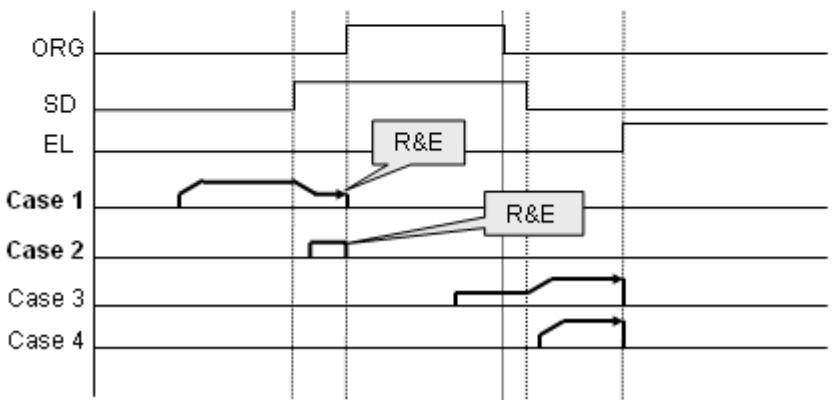

Home mode=1: (Twice ORG turn ON then reset counter)

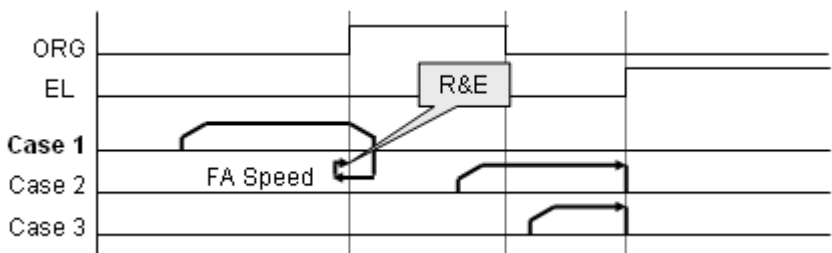

Home mode=2: (ORG ON then Slow down to count EZ num-

bers and reset counter)

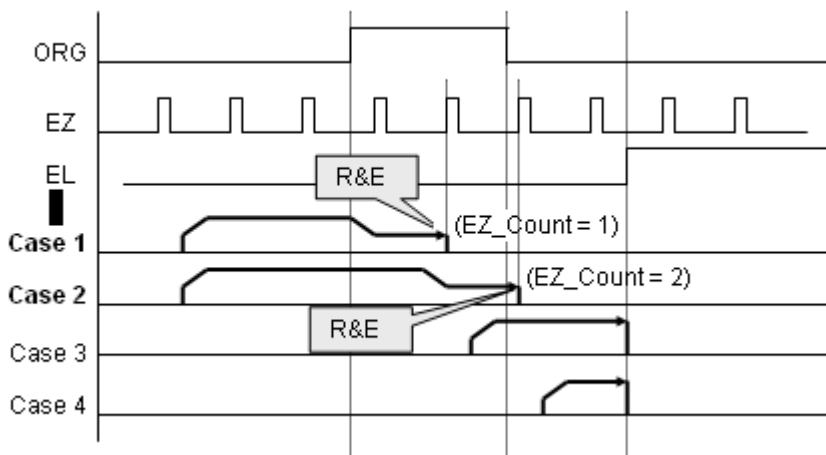

Home mode=3: (ORG ON then count EZ numbers and reset counter)

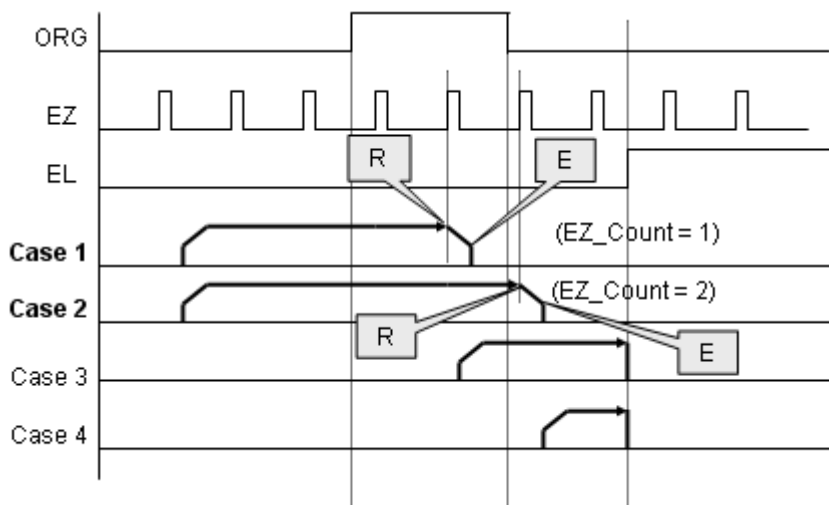

Home mode=4: (ORG On then reverse to count EZ number

and reset counter)

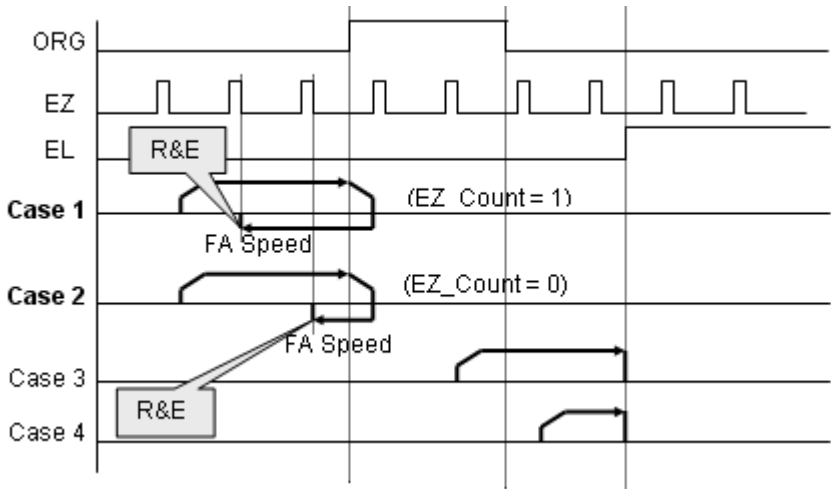

Home mode=5: (ORG On then reverse to count EZ number and reset counter, not using FA Speed)

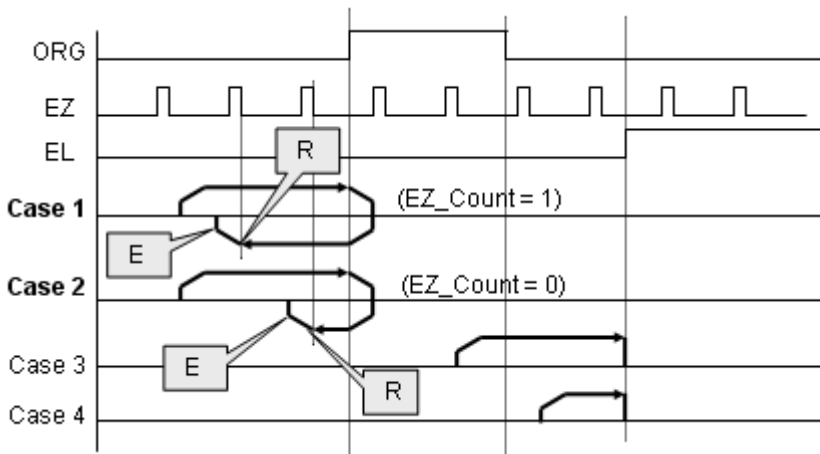

Home mode=6: (EL On then reverse to leave EL and reset

counter)

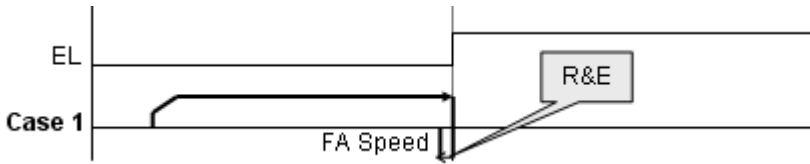

Home mode=7: (EL On then reverse to count EZ number and reset counter)

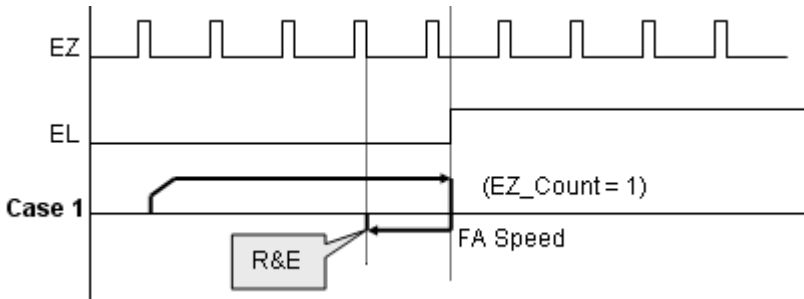

Home mode=8: (EL On then reverse to count EZ number and reset counter, not using FA Speed)

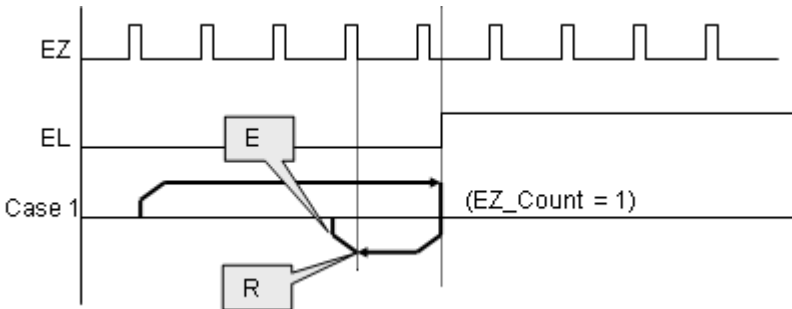

Home mode=9: (ORG On then reverse to zero position, an

extension from mode 0)

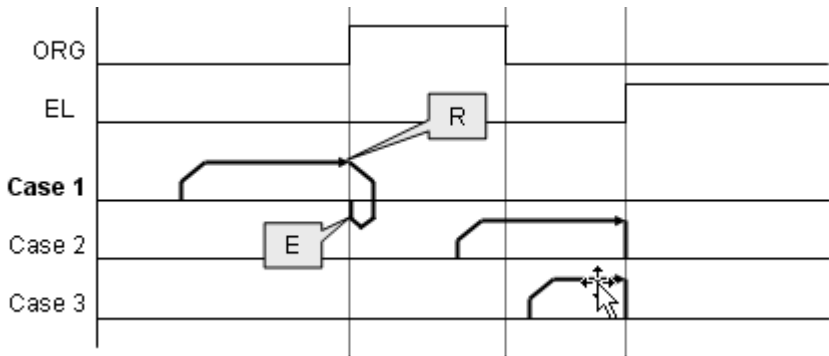

Home mode=10: (ORG On then counter EZ and reverse to zero position, an extension from mode 3)

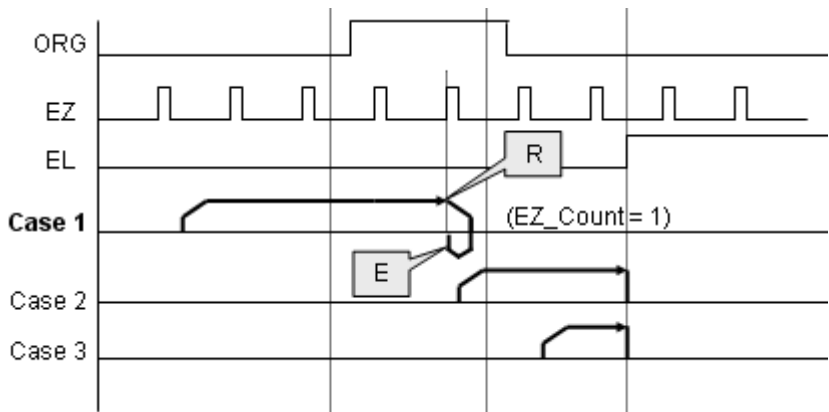

Home mode=11: (ORG On then reverse to counter EZ and

reverse to zero position, an extension from mode 5)

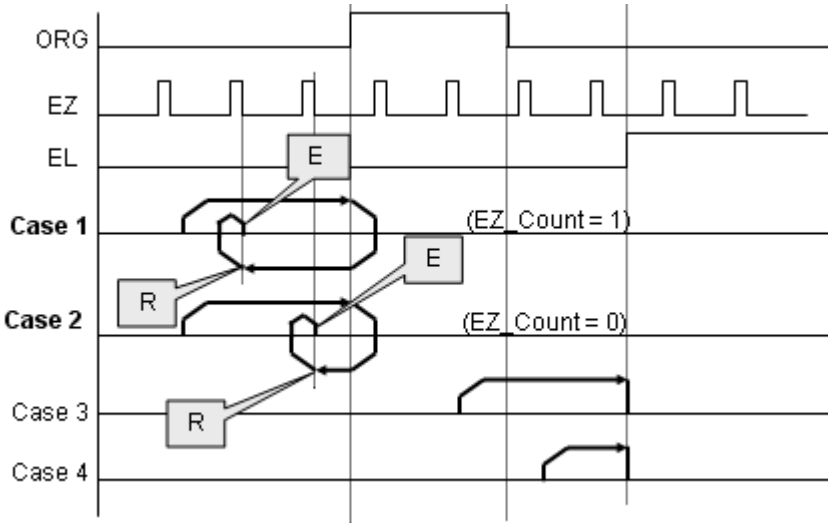

Home mode=12: (EL On then reverse to count EZ number and reverse to zero position, an extension from mode 8)

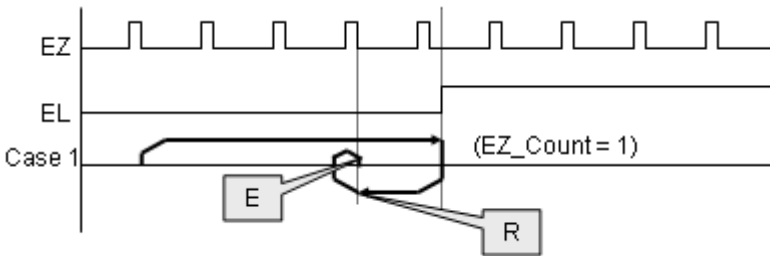

4.2.11 Home Search Function

This mode is used to add auto searching function on normal home return mode described in previous section no matter which position the axis is. The following diagram is shown the example for home mode 2 via home search function. The ORG offset can't be zero. Suggested value is the double length of ORG area.

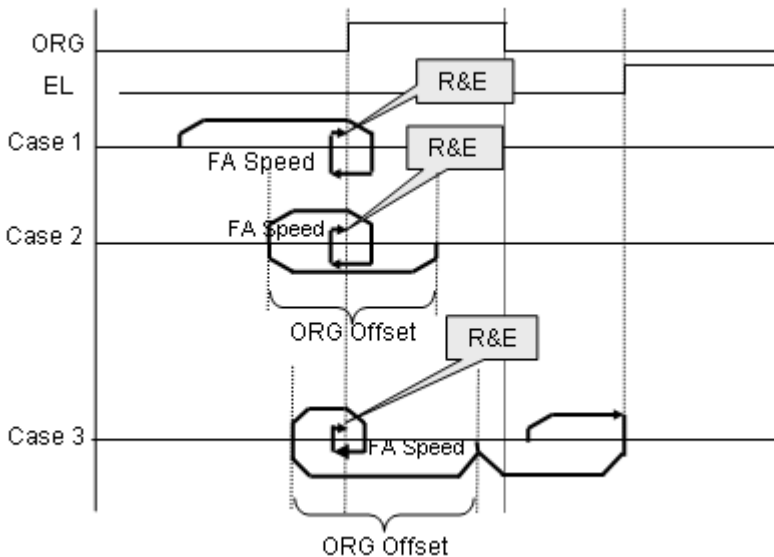

4.2.12 Manual Pulsar Function

Manual pulser is a device to generate pulse trains by hand. The pulses are sent to motion controller and re-directed to pulse output pins. The input pulses could be multiplied or divided before sending out.

The motion controller receives two kinds of pulse trains from manual pulser device: CW/CCW and AB phase. If the AB phase input mode is selected, the multiplier has additional selection of 1, 2, or 4.

The following figure shows pulser ratio block diagram.

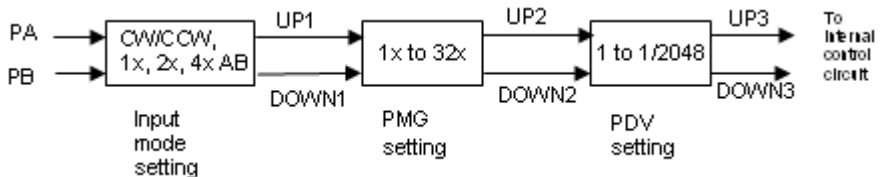

4.2.13 Simultaneous Start Function

Simultaneous motion means more than one axis can be started by a Simultaneous signal which could be external or internal signals. For external signal, users must set move parameters first for all axes then these axes will wait an external start/stop command to start or stop. For internal signal, the start command could be from a software start function. Once it is issued, all axes which are in waiting synchronous mode will start at the same time.

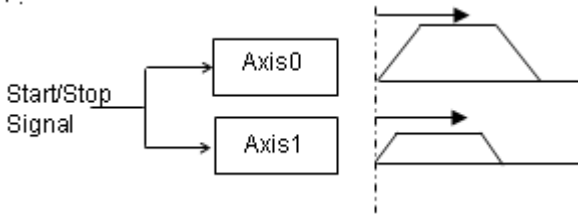

4.2.14 Speed Override Function

Speed override means that users can change command's speed during the operation of motion. The change parameter is a percentage of original defined speed. Users can define a 100% speed value then change the speed by percentage of original speed when motion is running. If users didn't define the 100% speed value. The default 100% speed is the latest motion command's maximum speed. This function can be applied on any motion function. If the running motion is S-curve or bell curve, the speed override will be a pure s-curve. If the running motion is t-curve, the speed override will be a t-curve.

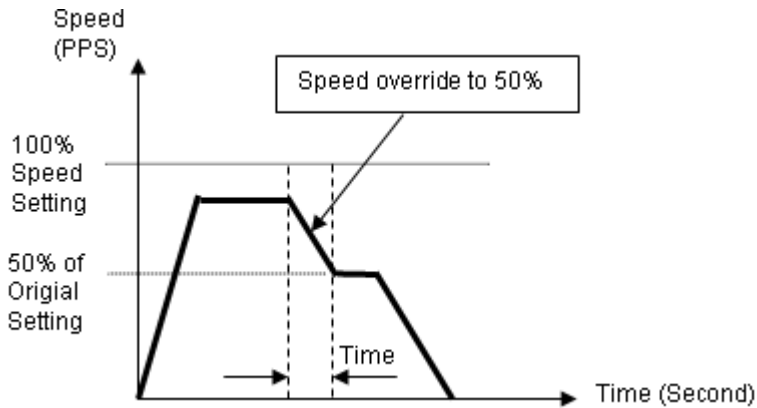

4.2.15 Position Override Function

Position override means that when users issue a positioning command and want to change its target position during this operation. If the new target position is behind current position when override command is issued, the motor will slow down then reverse to new target position. If the new target position is far away from current position on the same direction, the motion will remain its speed and run to new target position. If the override timing is on the deceleration of current motion and the target position is far away from current position on the same direction, it will accelerate to original speed and run to new target position. The operation examples are shown as below. Notice that if the new target position's relative pulses are smaller than original slow down pulses, this function can't work properly.

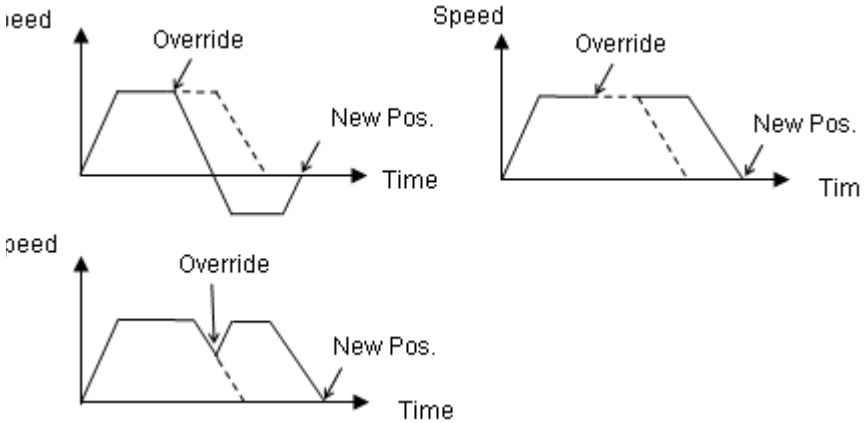

4.3 Motor Driver Interface

We provide several dedicated I/Os which can be connected to motor driver directly and have their own functions. Motor drivers have many kinds of I/O pins for external motion controller to use. We classify them to two groups. One is pulse I/O signals including pulse command and encoder interface. The other is digital I/O signals including servo ON, alarm, INP, servo ready, alarm reset and emergency stop inputs. The following sections will describe the functions these I/O pins.

4.3.1 Pulse Command Output Interface

The motion controller uses pulse command to control servo/step-motor via motor drivers. Please set the drivers to position mode which can accept pulse trains as position command. The pulse command consists of two signal pairs. It is defined as OUT and DIR pins on connector. Each signal has two pins as a pair for differential output. There are two signal modes for pulse output command: (1) single pulse output mode (OUT/DIR), and (2) dual pulse output mode (CW/CCW type pulse output). The mode must

be the same as motor driver. The modes vs. signal type of OUT and DIR pins are listed in the table below:

Mode	Output of OUT pin	Output of DIR pin
Dual pulse output (CW/CCW)	Pulse signal in plus (or CW) direction	Pulse signal in minus (or CCW) direction
Single pulse output (OUT/DIR)	Pulse signal	Direction signal (level)

Single Pulse Output Mode (OUT/DIR Mode)

In this mode, the OUT pin is for outputting command pulse chain. The numbers of OUT pulse represent distance in pulse. The frequency of the OUT pulse represents speed in pulse per second. The DIR signal represents command direction of positive (+) or negative (-). The diagrams below show the output waveform. It is possible to set the polarity of the pulse chain.

Pulse mode = 0: (OUT pin normally high)

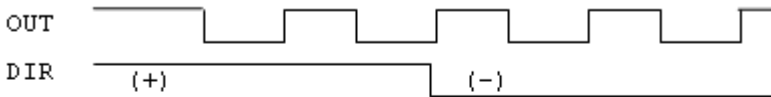

Pulse mode = 1: (OUT pin normally low)

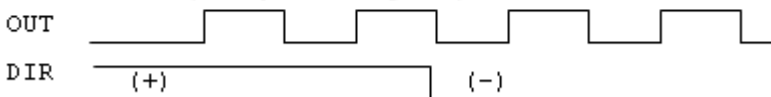

Pulse mode = 2: (OUT pin normally high)



Pulse mode = 3: (OUT pin normally low)



Dual Pulse Output Mode (CW/CCW Mode)

In this mode, the waveform of the OUT and DIR pins represent CW (clockwise) and CCW (counter clockwise) pulse output respectively. The numbers of pulse represent distance in pulse. The frequency of the pulse represents speed in pulse per second. Pulses output from the CW pin makes the motor move in positive direction, whereas pulse output from the CCW pin makes the motor move in negative direction. The following diagram shows the output waveform of positive (+) commands and negative (-) commands.

Pulse outmode = 4: (Pulse is normally high)

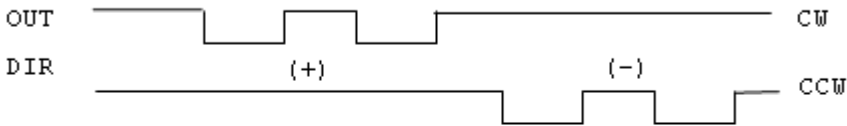

Pulse outmode = 5: (Pulse is normally low)

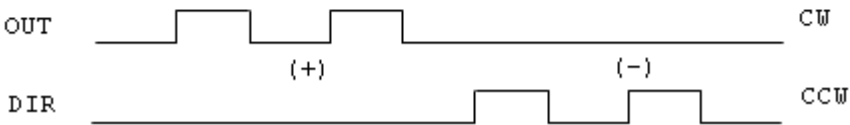

The command pulses are counted by a 28-bit command counter. The command counter can store a value of total pulses outputting from controller.

4.3.2 Pulse Feedback Input Interface

Our motion controller provides one 28-bit up/down counter of each axis for pulse feedback counting. This counter is called position counter. The position counter counts pulses from the EA and EB signal which have plus and minus pins on connector for differential signal inputs. It accepts two kinds of pulse types. One is dual pulses input (CW/CCW mode) and the other is AB phase input. The AB phase input can be multiplied by 1, 2 or 4. Multiply by 4 AB phase mode is the most commonly used in incremental encoder inputs.

For example, if a rotary encoder has 2000 pulses per rotation, then the counter value read from the position counter will be 8000 pulses per rotation when the AB phase is multiplied by four.

If users don't use encoder for motion controller, the feedback source for this counter must be set as pulse command output or the counter value will always be zero. If it is set as pulse command output, users can get the position counter value from pulse command output counter because the feedback pulses are internal counted from command output pulses.

The following diagrams show these two types of pulse feedback signal.

Plus and Minus Pulses Input Mode (CW/CCW Mode)

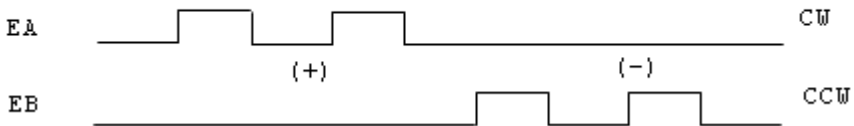

The pattern of pulses in this mode is the same as the Dual Pulse Output Mode in the Pulse Command Output section except that the input pins are EA and EB.

In this mode, pulses from EA pin cause the counter to count up, whereas EB pin caused the counter to count down.

90° phase difference signals Input Mode (AB phase Mode)

In this mode, the EA signal is a 90° phase leading or lagging in comparison with the EB signal. "Lead" or "lag" of phase difference between two signals is caused by the turning direction of the motor. The up/down counter counts up when the phase of EA signal leads the phase of EB signal.

The following diagram shows the waveform.

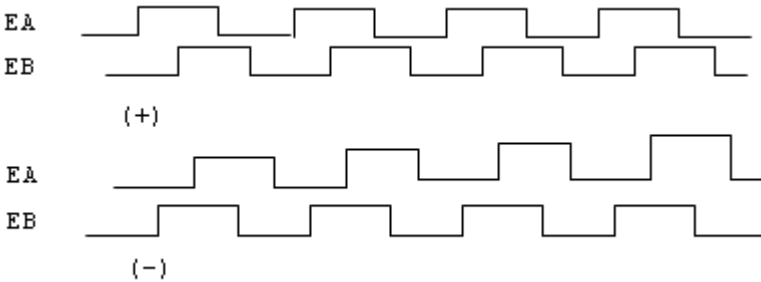

The index input (EZ) signal is as the zero reference in linear or rotary encoder. The EZ can be used to define the mechanical zero position of the mechanism. The logic of signal must also be set correctly to get correct result.

4.3.3 In Position Signal

The in-position signal is an output signal from motor driver. It tells motion controllers a motor has been reached a position within a predefined error. The predefined error value is in-position value. Most motor drivers call it as INP value. After motion controller issues a positioning command, the motion busy status will keep true until the INP signal is ON. Users can disable INP check for motion busy flag. If it is disabled, the motion busy will be FALSE when the pulses command is all sent.

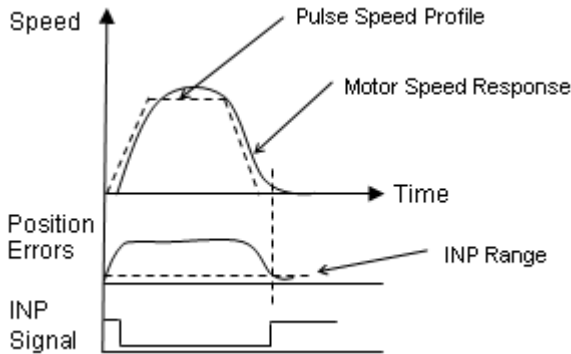

4.3.4 Servo Alarm Signal

The alarm signal is an output signal from motor driver. It tells motion controller that there has something error inside servo motor or driver. Once the motion controller receives this signal, the pulses command will stop sending and the status of ALM signal will be ON. The reasons of alarm could be servo motor's over speed, over current, over loaded and so on. Please check motor driver's manual about the details.

The logic of alarm signal must be set correctly. If the alarm logic's setting is not the same as motor driver's setting, the ALM status will be always ON and the pulse command can never be outputted.

4.3.5 Error Clear Signal

The ERC signal is an output from the motion controller. It tells motor driver to clear the the error counter. The error counter is counted from the difference of command pulses and feedback pulses. The feedback position will always have a delay from the command position. It results in pulse differences between these two positions at any moment. The differences are shown in error counter. Motor driver uses the error counter as a basic control index. The large the error counter value is, the faster the motor

speed command will be set. If the error counter is zero, it means that zero motor speed command will be set.

At following four situations, the ERC signal will be outputted automatically from motion controller to motor driver in order to clear error counter at the same time.

1. Home return is complete
2. The end-limit switch is touched
3. An alarm signal is active
4. An emergency stop command is issued

4.3.6 Servo ON/OFF Switch

The servo on/off switch is a general digital output signal on motion controller. We define it as SVON pin on the connector. It can be used for switching motor driver's controlling state. Once it is turned on, the motor will be holded because the control loop of driver is active. Be careful that when the axis is vertically installed and the servo signal is turned off, the axis will be in uncontrolled state. It could be falled down on the ground. Some situations like servo alarm and emergeny signal ON will result in the same trouble.

4.3.7 Servo Ready Signal

The servo ready signal is a general digital input on motion controller. It has no relative purpose to motion controller. Users can connect this signal to motor driver's RDY signal to check if the motor driver is in ready state. It lets users to check something like the motor driver's power has been inputed or not. Or users can connect this pin as a general input for other purpose. It doesn't affect motion control.

4.3.8 Servo Alarm Reset Switch

The servo driver will raise an alarm signal if there is something wrong inside the servo driver. Some alarm situations like servo motor over current, over speed, over loading and so on. Power reset can clear the alarm status but users usually don't want to power off the servo motor when operating. There is one pin from

servo driver for users to reset the alarm status. Our motion controller provides one general output pin for each axis. Users can use this pin for resetting servo alarm status.

4.4 Mechanical Switch Interface

We provide some dedicated input pins for mechanical switches like original switch (ORG), plus and minus end-limit switch (?EL), slow down switch (SD), positioning start switch (PCS), counter latch switch (LTC), emergency stop input (EMG) and counter clear switch (CLR). These switches' response time is very short, only a few ASIC clock times. There is no real-time problem when using these signals. All functions are done by motion ASIC. The software can just do nothing and only need to wait the results.

4.4.1 Original or Home Signal

Our controller provides one original or home signal for each axis. This signal is used for defining zero position of this axis. The logic of this signal must be set properly before doing home procedure. Please refer to home mode section for details.

4.4.2 End-Limit Switch Signal

The end-limit switches are usually installed on both ending sides of one axis. We must install plus EL at the positive position of the axis and minus EL at the negative position of the axis. These two signals are for safety reason. If they are installed reversely, the protection will be invalid. Once the motor's moving part touches one of the end-limit signal, the motion controller will stop sending pulses and output an ERC signal. It can prevent machine crash when miss operation.

4.4.3 Slow Down Switch

The slow down signals are used to force the command pulse to decelerate to the starting velocity when it is active. This signal is used to protect a mechanical moving part under high speed movement toward the mechanism's limit. The SD signal is effective for both plus and minus directions.

4.4.4 Positioning Start switch

The positioning start switch is used to move a specific position when it is turned on. The function is shown as below.

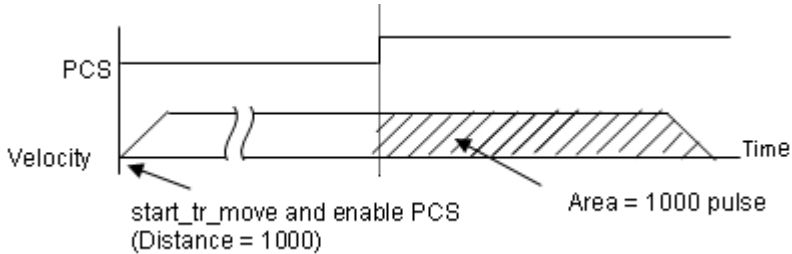

4.4.5 Counter Clear switch

The counter clear switch is an input signal which makes the counters of motion controller to reset. If users need to reset a counter according to external command, use this pin as controlling source.

4.4.6 Counter Latch Switch

The counter latch switch is an input signal which makes counter value to be kept into a register when this input active. If users need to know counter value at the active moment of one input, they can connect this pin to catch that.

4.4.7 Emergency Stop Input

Our motion controller provides a global digital input for emergency situation. Once the input is turned on, our motion controller will stop all axes' motion immediately to prevent machine's damage. Usually, users can connect an emergency stop button to this input on their machine. We suggest this input as normal closed type for safety.

4.5 Counters

There are four counters for each axis of this motion controller. They are described in this section.

Command position counter: counts the number of output pulses

Feedback position counter: counts the number of input pulses

Position error counter: counts the error between command and feedback pulse numbers.

General purpose counter: The source can be configured as command position, feedback position, manual pulser, or half of ASIC clock.

Target position recorder: A software-maintained target position value of latest motion command.

4.5.1 Command Position Counter

The command position counter is a 28-bit binary up/down counter. Its input source is the output pulses from the motion controller. It provides the information of the current command position. It is useful for debugging the motion system.

Our motion system is an open loop type. The motor driver receives pulses from motion controller and drive the motor to move. When the driver is not moving, we can check this command counter and see if there is an update value on it. If it is, it means that the pulses have seen sent and the problem could be on the motor driver. Try to check motor driver's pulse receiving counter when this situation is happened.

The unit of command counter is in pulse. The counter value could be reset by a counter clear signal or home function completion. Users can also use a software command counter setting function to reset it.

4.5.2 Feedback Position Counter

The feedback position counter is a 28-bit binary up/down counter. Its input source is the input pulses from the EA/EB pins. It counts the motor position from motor's encoder output. This counter

could be set from a source of command position for an option when no external encoder inputs.

The command output pulses and feedback input pulses will not always be the same ratio in mini-meters. Users must set the ratio if these two pulses are not 1:1.

Because our motion controller is not a closed-loop type, the feedback position counter is just for reference after motion is moving. The position closed-loop is done by servo motor driver. If the servo driver is well tuned and the mechanical parts are well assembled, the total position error will remain in acceptable range after motion command is finished.

4.5.3 Command and Feedback Error Counter

The command and feedback error counter is used to calculate the error between the command position and the feedback position. The value is calculated from command subtracting feedback position.

If the ratio between command and feedback is not 1:1, the error counter is meaningless.

This counter is a 16-bit binary up/down counter.

4.5.4 General Purpose Counter

The source of general purpose counter could be any of the following:

1. Command position output – the same as a command position counter
2. Feedback position input – the same as a feedback position counter
3. Manual Pulser input – Default setting
4. Clock Ticks – Counter from a timer about 9.8 MHz

4.5.5 Target Position Recorder

The target position recorder is used for providing target position information. It is used in continuous motion because motion controller need to know the previous motion command's target posi-

tion and current motion command's target position in order to calculate relative pulses of current command then send results into pre-register. Please check if the target position is the same with current command position before continuous motion. Especially after the home function and stop function.

4.6 Comparaters

There are 5 counter comparaters of each axis. Each comparater has dedicated functions. They are:

1. Positive soft end-limit comparator to command counter
2. Negative soft end-limit comparator to command counter
3. Command and feedback error counter comparator
4. General comparator for all counters
5. Trigger comparator for all command and feedback counters

4.6.1 Soft End-Limit Comparaters

There are two comparaters for end-limit function of each axis. We call them for the soft end-limit comparaters. One is for plus or positive end-limit and the other is for minus or negative end-limit. The end-limit is to prevent machine crash when over traveling. We can use the soft limit instead of a real end-limit switch. Notice that these two comparaters only compare the command position counter. Once the command position is over the limited set inside the positive or negative comparaters, it will stop moving as it touches the end-limit switch.

4.6.2 Command and Feedback Error Counter Comparaters

This comparator is only for command and feedback counter error. Users can use this comparator to check if the error is too big. It can be set a action when this condition is met. The actions include generating interrupt, immediately stop, and deceleration to stop.

4.6.3 General Comparator

The general comparator let users to choose the source to compare. It could be chosen from command, feedback position counter, error counter or general counter. The compare methods could be chosen by equal, greater than or less than with directional or directionless. Also the action when condition is met can be chosen from generating interrupt, stop motion or others.

4.6.4 Trigger Comparator

The trigger comparator is much like general comparator. It has an additional function, generating a trigger pulse when condition is met. Once the condition is met, the CMP pin on the connector will output a pulse for specific purpose like triggering a camera to catch picture. Not all of axes have this function. It depends on the existence of CMP pin of the axis. The following diagram shows the application of triggering.

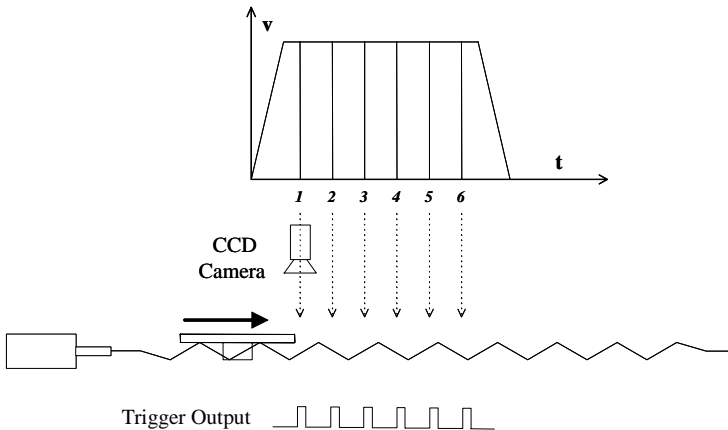

In this application, the table is controlled by the motion command, and the CCD Camera is controlled by CMP pin. When the comparing position is reached, the pulse will be outputted and the image is captured. This is an on-the-fly image capture. If users want to get more images during the motion path, try to set a new compar-

ing point right after previous image is captured. It can achieve continuous image capturing by this method.

4.7 Other Motion Functions

We provide many other functions on the motion controller. Such as backlash compensation, slip correction, vibration restriction, speed profile calculation and so on. The following sections will describe these functions.

4.7.1 Backlash Compensation and Slip Corrections

The motion controller has backlash and slip correction functions. These functions output the number of command pulses in FA speed. The backlash compensation is performed each time when the direction changes on operation. The slip correction function is performed before a motion command, regardless of the direction. The correction amount of pulses can be set by function library.

4.7.2 Vibration Restriction Function

The method of vibration restriction of the motion controller is by adding one pulse of reverse direction and then one pulse of forward direction shortly after completing a motion command. The timing of these two dummy pulses are shown below: (RT is reverse time and FT is forward time)

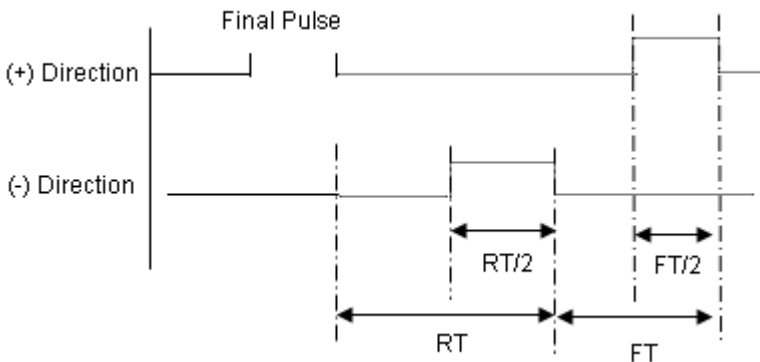

4.7.3 Speed Profile Calculation Function

Our motion function needs several speed parameters from users. Some parameters are conflict in speed profile. For example, if users input a very fast speed profile and a very short distance to motion function, the speed profile is not exist for these parameters. At this situation, motion library will keep the acceleration and deceleration rate. It tries to lower the maximum speed from users automatically to reform a speed profile feasible. The following diagram shows this concept.

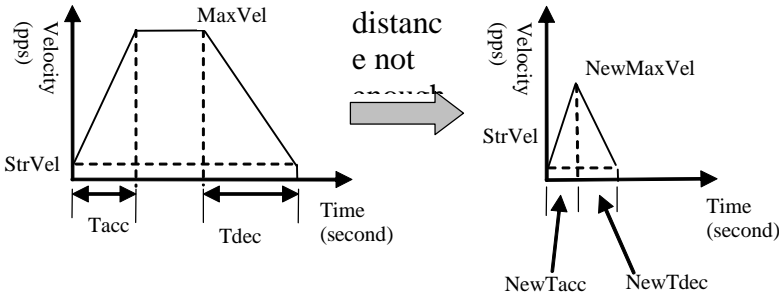

Our motion library has a series of functions to know the actual speed profile of the command from users.

4.8 Interrupt Control

The motion controller can generate an interrupt signal to the host PC. It is much useful for event-driven software application. Users can use this function `_8102_int_control()` to enable or disable the interrupt service.

There are three kinds of interrupt sources on PCI-8102. One is motion interrupt source and the other is error interrupt source and another is GPIO interrupt sources. Motion and GPIO interrupt sources can be maskable but error interrupt sources can't. Motion interrupt sources can be maskable by `_8102_set_motion_int_factor()`. Its mask bits are shown as following table:

Motion Interrupt Source Bit Settings

Bit	Description
0	Normally Stop
1	Next command in buffer starts
2	Command pre-register 2 is empty and allow new command to write
3	0
4	Acceleration Start
5	Acceleration End
6	Deceleration Start
7	Deceleration End
8	+Soft limit or comparator 1 is ON
9	-Soft limit or comparator 2 is ON
10	Error comparator or comparator 3 is ON
11	General comparator or comparator 4 is ON
12	Trigger comparator or comparator 5 is ON
13	Counter is reset by CLR input
14	Counter is latched by LTC input
15	Counter is latched by ORG Input
16	SD input turns on
17	0
18	0
19	CSTA input or <code>_8102_start_move_all()</code> turns on

20~31	0
-------	---

The error interrupt sources are non-maskable but the error number of situation could be get from `_8102_wait_error_interrupt()`'s return code if it is not timeout.

Error Interrupt return codes

Value	Description
0	+Soft Limit is ON and axis is stopped
1	-Soft Limit is ON and axis is stopped
2	Comparator 3 is ON and axis is stopped
3	General Comparator or comparaor 4 is ON and axis is stopped
4	Trigger Comparator or comparator 5 is ON and axis is stopped
5	+End Limit is on and axis is stopped
6	-End Limit is on and axis is stopped
7	ALM is happened and axis is stop
8	CSTP is ON or <code>_8102_stop_move_all</code> is on and axis is stopped
9	CEMG is on and axis is stopped
10	SD input is on and axis is slowed down to stop
11	0
12	Interpolation operation error and stop
13	axis is stopped from other axis's error stop
14	Pulse input buffer overflow and stop
15	Interpolation counter overflow
16	Encoder input signal error but axis is not stopped
17	Pulse input signal error but axis is not stopped
11~31	0

The GPIO interrupt sources are maskable. The mask bits table is shown below:

GPIO Interrupt Source Bit Settings (1=Enable,0=Disable)

Bit	Description
0	DI0 falling edge
1	DI1 falling edge
2	DI2 falling edge
3	DI3 falling edge
4	DI0 raising edge
5	DI1 raising edge
6	DI2 raising edge
7	DI3 raising edge
8	Pin23 input interrupt
9	Pin57 input interrupt
10	Pin23/57 interrupt mode selection (0=falling, 1=raising)
11~14	0
15	GPIO interrupt switch (Always=1)

The steps for using interrupts:

1. Use `_8102_int_control(CARD_ID, Enable=1/Disable=0);`
2. Set interrupt sources for Event or GPIO interrupts.
3. `_8102_set_motion_int_factor(AXIS0, 0x01);` // Axis0 normally stop
4. `_8102_set_gpio_int_factor(CARD0, 0x01);` // DI0 falling edge
5. `_8102_wait_motion_interrupt(AXIS0, 0x01, 1000)` // Wait 1000ms for normally stop interrupt
6. `_8102_wait_gpio_interrupt(CARD0, 0x01, 1000)` // Wait 1000ms for DI0 falling edge interrupt
7. `I16 ErrNo=_8102_wait_error_interrupt(AXIS0, 2000);` // Wait 2000ms for error interrupts

4.9 Multiple Card Operation

The motion controller allows more than one card in one system. Since the motion controller is plug-and-play compatible, the base address and IRQ setting of the card are automatically assigned by the PCI BIOS at the beginning of system booting. Users don't need and can't change the resource settings.

When multiple cards are applied to a system, the number of card must be noted. The card number depends on the card ID switch setting on the the board. The axis number is depends on the card ID. For example, if three motion controller cards are plugged in to PCI slots, and the corresponding card ID is set, then the axis number on each card will be:

Axis No.	X	Y
0	0	1
2	4	5
3	6	7

Notice that if there has the same card ID on multiple cards, the function will not work correctly.

5 MotionCreatorPro

After installing the hardware (Chapters 2 and 3), it is necessary to correctly configure all cards and double check the system before running. This chapter gives guidelines for establishing a control system and manually testing the PCI-8102 cards to verify correct operation. The MotionCreatorPro software provides a simple yet powerful means to setup, configure, test, and debug a motion control system that uses PCI-8102 cards.

Note that MotionCreatorPro is only available for Windows 2000/XP with a screen resolution higher than 1024x768. It does not run under a DOS environment.

5.1 Execute MotionCreatorPro

After installing the software drivers for the 8102 in Windows 2000/XP, the MotionCreatorPro program can be located at <chosen path >\PCI-Motion\MotionCreatorPro. To execute the program, double click on the executable file or use Start>Program Files>PCI-Motion>MotionCreatorPro.

5.2 About MotionCreatorPro

Before Running MotionCreatorPro, the following issues should be kept in mind.

1. MotionCreatorPro is a program written in VB.NET 2003, and is available only for Windows 2000/XP with a screen resolution higher than 1024x768. It cannot be run under DOS.
2. MotionCreatorPro allows users to save settings and configurations for PCI-8102 cards. Saved configurations will be automatically loaded the next time MotionCreatorPro is executed. Two files, 8102.ini and 8102MC.ini, in the

windows root directory are used to save all settings and configurations.

3. To duplicate configurations from one system to another, copy 8102.ini and 8102MC.ini into the windows root directory.
4. If multiple PCI-8102 cards use the same MotionCreator-Pro saved configuration files, the DLL function call `_8102_config_from_file()` can be invoked within a user developed program. This function is available in a DOS environment as well.

5.3 MotionCreatorPro Form Introduction

5.3.1 Main Menu

The main menu appears after running MotionCreatorPro. It is used to:

- Reload all Menu
- Open Help menus (refer to section 5.3.8)
- Exit MotionCreatorPro

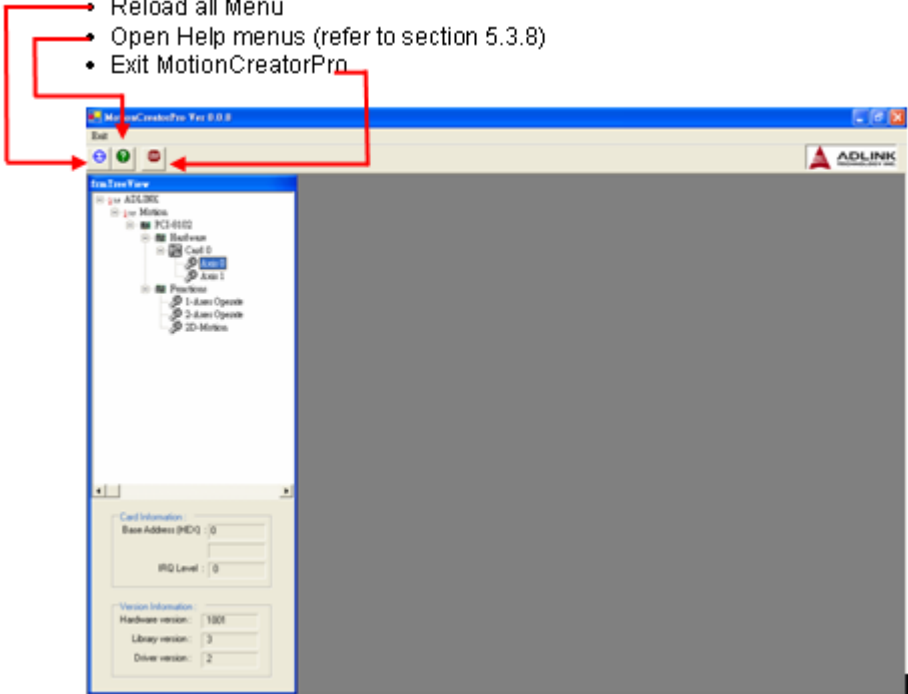

5.3.2 Select Menu

The select menu appears after running MotionCreatorPro. It is used to:

- Select operating card and axis
- Open Card Information Menu (refer to section 5.3.3)
- Open Configuration Menu (refer to section 5.3.4)
- Open Single Axis Operation Menu (refer to section 5.3.5)
- Open Two-Axis Operation Menu (refer to section 5.3.6)
- Open 2D_Motion Menu (refer to section 5.3.7)
- Show card information. Related function are : `_8102_get_version ()`,
- Version Information

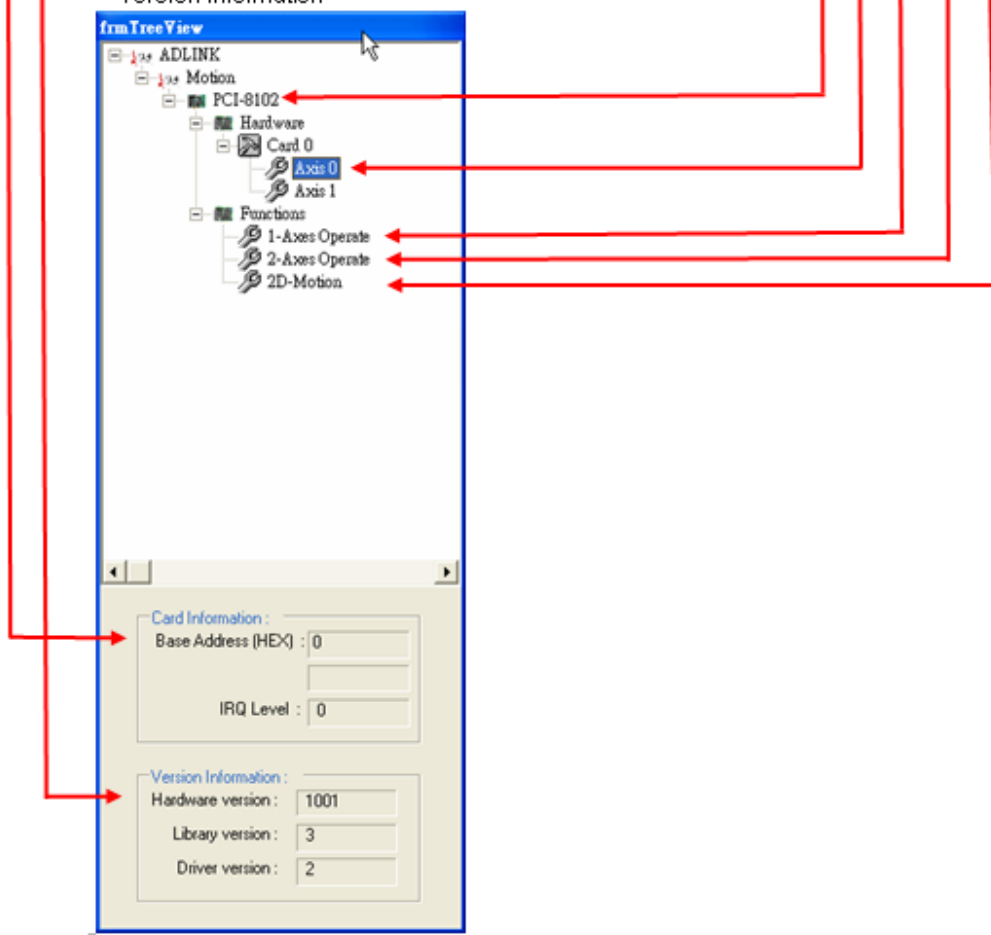

5.3.3 Card Information Menu

In this menu, it show some Information about this card.



5.3.4 Configuration Menu

In this menu, users can configure ALM, INP, ERC, EL, ORG, and EZ.

Configuration

PCI-8102 Card no : Card 0 Axis no : Axis 0

IO_Config_1 | NO_Config_2 | Pulse & INT_Config |

Servo Motor Signal

ALM

Logic: Active Low **1** Active High

Response Mode: Stop immediately Dec. to Stop

INP

Logic: Active Low **2** Active High

Enable/Disable: Disable INP Enable INP

ERC

Logic: Active Lo Active High **3**

Active Timing:

12 us 102 us 409 us 1.6 ms 13 ms 52 ms 104 ms

Mech Signal

EL

Enable/Disable: Disable EL Enable EL

Action:

Interrupt only if INP factor is set **4** Stop immediately Slow then stop Change Operation Data to pre-regiate

Response Mode: Stop immediate Dec. to Stop

Soft_limit:

PLUS_limit =

NEG_limit =

ORG

Logic: Active Low **5** Active High

EZ

Logic: Active Low **6** Active High

Next Card

Next Axis

7

Save Config

Close

1. ALM Logic and Response mode: Select logic and response modes of ALM signal. The related function call is `_8102_set_alm()`.
2. INP Logic and Enable/Disable selection: Select logic, and Enable/ Disable the INP signal. The related function call is `_8102_set_inp()`
3. ERC Logic and Active timing: Select the Logic and Active timing of the ERC signal. The related function call is `_8102_set_erc()`.
4. EL Response mode: Select the response mode of the EL signal. The related function call is `_8102_set_limit_logic ()`.
5. ORG Logic: Select the logic of the ORG signal. The related function call is `_8102_set_home_config()`.
6. EZ Logic: Select the logic of the EZ signal. The related function call is `_8102_set_home_config()`.
7. Buttons:
 - ▷ Next Card: Change operating card.
 - ▷ Next Axis: Change operating axis.
 - ▷ Save Config: Save current configuration to 8102.ini And 8102MC.ini.
 - ▷ Close: Close the menu.

In this menu, users can configure LTC, SD, PCS, and Select_Input.

Configuration

PCI-8102 Card no: Card 0 Axis no : Axis 1

IO_Config_1 IO_Config_2 | Pulse & INT_Config |

Mech Signal

LTC

Logic **1**

Active Low Active High

Latch_source **2**

Active Low Active High

SD

Enable/Disable	Logic
<input checked="" type="radio"/> Disable SD	<input checked="" type="radio"/> Active Low
<input type="radio"/> Enable SD	<input type="radio"/> Active High
3	
Response Mode	SD Latch
<input checked="" type="radio"/> Slow Down On	<input checked="" type="radio"/> Active Low
<input type="radio"/> Slow Down Then Stop	<input type="radio"/> Active High

PCS

Logic **4**

Active Low Active High

Select_Input

pin23_SelectAxisX **5**

0 CLR 2 SD

1 LTC 3 PCS

pin57_SelectAxisY **6**

0 CLR 2 SD

1 LTC 3 PCS

Next Card

Next Axis **7**

Save Config

Close

1. LTC Logic: Select the logic of the LTC signal. The related function call is `_8102_set_ltc_logic()`.
2. LTC latch_source: Select the logic of the latch_source signal. The related function call is `_8102_set_latch_source ()`.
3. SD Configuration: Configure the SD signal. The related function call is `_8102_set_sd()`.
4. PCS Logic: Select the logic of the SelectNo signal. The related function call is `_8102_set_pcs_logic()`.
5. pin23_Select Axis X: Select the configurations of the Axis X. The related function call is `_8102_select_pin23_input`.
6. pin57_Select Axis Y: Select the configurations of the Axis Y. The related function call is `_8102_select_pin57_input`.
7. Buttons:
 - ▷ Next Card: Change operating card.
 - ▷ Next Axis: Change operating axis.
 - ▷ Save Config: Save current configuration to 8102.ini And 8102MC.ini.
 - ▷ Close: Close the menu.

In this menu, users can configure pulse input/output and move ratio and INT factor.

Configuration

PCI-8102 Card no : Card 0 Axis no : Axis 1

IO_Config_1 | IO_Config_2 | **Pulse & INT_Config**

Pulse Output Setting

- OUTDIR -- OUT is falling edge, DIR+ is high level
- OUTDIR -- OUT is rising edge, DIR+ is high level
- OUTDIR -- OUT is falling edge, DIR+ is low level
- OUTDIR -- OUT is rising edge, DIR+ is low level
- CWCCW Falling edge
- CWCCW Rising edge

1

Pulse Input Setting

Source

Encoder (External) Pulse Output (Internal)

Move Ratio (Feedback/Command) =

Mode

1X A/B Phase 4X A/B Phase

2X A/B Phase CW / CCW

Logic

Do Not Inverse Direction Inverse the Direction

2

INT Factor

- Bit 0 Normal Stop
- Bit 1 Next Command Continued
- Bit 2 Continuous Pre-register is Empty
- Bit 4 Acceleration Start
- Bit 5 Acceleration End
- Bit 6 Deceleration Start
- Bit 7 Deceleration End
- Bit 10 Position Error Occur
- Bit 11 General Comparator Compare
- Bit 12 Compare Trigger for Axis 0,1
- Bit 14 Latch for Axis 2,3
- Bit 15 CRO On
- Bit 16 SD On

3

Next Card

Next Axis

4

Save Config

Close

1. Pulse Output Mode: Select the output mode of the pulse signal (OUT/ DIR). The related function call is `_8102_set_pls_outmode()`.
2. Pulse Input: Sets the configurations of the Pulse input signal(EA/EB). The related function calls are `_8102_set_pls_iptmode()`, `_8102_set_feedback_src()`.
3. INT Factor: Select factors to initiate the event int. The related function call is `_8102_set_int_factor()`.
4. Buttons:
 - ▷ Next Card: Change operating card.
 - ▷ Next Axis: Change operating axis.
 - ▷ Save Config: Save current configuration to 8102.ini And 8102MC.ini.
 - ▷ Close: Close the menu.

5.3.5 Single Axis Operation Menu

In this menu, users can change the settings a selected axis, including velocity mode motion, preset relative/absolute motion, manual pulse move, and home return.

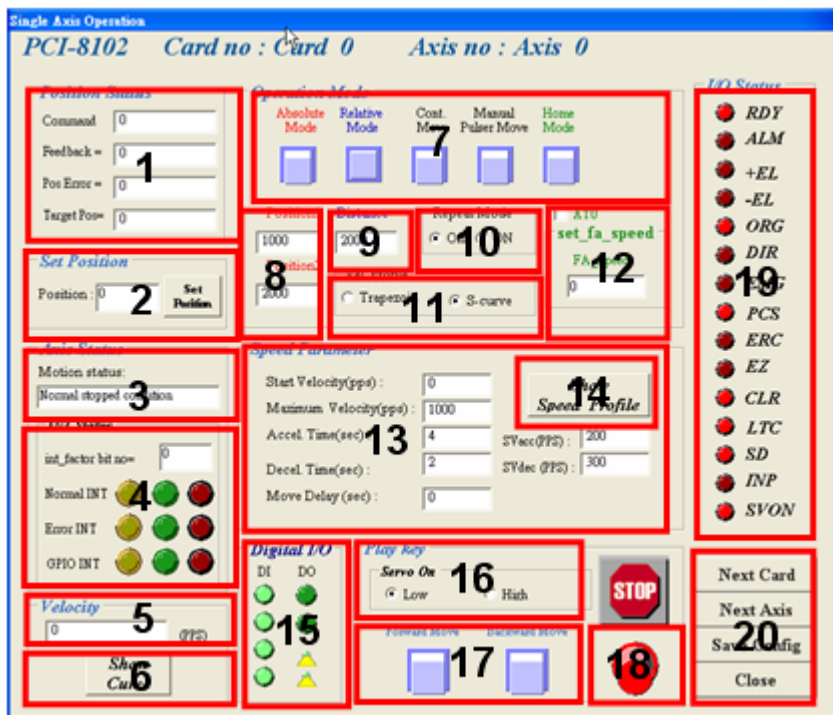

The screenshot displays the 'Single Axis Operation' menu for 'PCI-8102 Card no : Card 0 Axis no : Axis 0'. The interface is divided into several functional areas:

- 1:** Command input field.
- 2:** Set Position section with Position input and Set Position button.
- 3:** Motion status section with Normal stopped condition.
- 4:** INT Status section with Normal INT, Error INT, and GPIO INT indicators.
- 5:** Velocity input field.
- 6:** Show/Cancel buttons.
- 7:** Mode selection buttons: Absolute Mode, Relative Mode, Cont. Manual Pulse Move, and Home Mode.
- 8:** Position input fields (1000, 2000).
- 9:** Distance input field (200).
- 10:** Repeat Mode input field (10).
- 11:** Trapezoidal and S-curve motion mode selection.
- 12:** set_fa_speed input field.
- 13:** Speed Parameters section including Start Velocity, Maximum Velocity, Accel Time, Decel Time, and Move Delay.
- 14:** Speed Profile button.
- 15:** Digital IO section with DI and DO indicators.
- 16:** Servo On/Off section with Low/High selection.
- 17:** Forward/Backward Move buttons.
- 18:** Stop button.
- 19:** I/O Status section with various status indicators (RDY, ALM, +EL, -EL, ORG, DIR, etc.).
- 20:** Navigation buttons: Next Card, Next Axis, Save Config, and Close.

1. Position:
 - ▷ Command: displays the value of the command counter. The related function is `_8102_get_command()`.
 - ▷ Feedback: displays the value of the feedback position counter. The related function is `_8102_get_position()`
 - ▷ Pos Error: displays the value of the position error counter. The related function is `_8102_get_error_counter()`.
 - ▷ Target Pos: displays the value of the target position recorder. The related function is `_8102_get_target_pos()`.
2. Position Reset: clicking this button will set all positioning counters to a specified value. The related functions are:
 - ▷ `_8102_set_position()`
 - ▷ `_8102_set_command()`
 - ▷ `_8102_reset_error_counter()`
 - ▷ `_8102_reset_target_pos()`
3. Motion Status: Displays the returned value of the `_8102_motion_done` function. The related function is `_8102_motion_done()`.
4. INT Status:
 - ▷ `int_factor` bit no: Set `int_factor` bit.
 - ▷ Normal INT: display of Normal INT status. The related function is `_8102_wait_motion_interrupt ()`.
 - ▷ Error INT: display of Error INT status. The related function is `_8102_wait_error_interrupt ()`.
 - ▷ GPIO INT: display of GPIO INT status. The related function is `_8102_wait_gpio_interrupt ()`.
5. Velocity: The absolute value of velocity in units of PPS. The related function is `_8102_get_current_speed()`.
6. Show Velocity Curve Button: Clicking this button will open a window showing a velocity vs. time curve. In this curve, every 100ms, a new velocity data point will be added. To close it, click the same button again. To clear data, click on the curve.

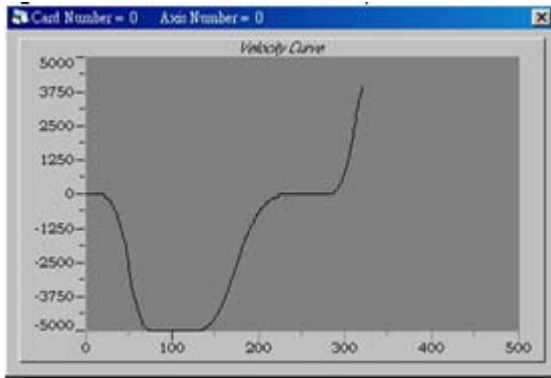

7. Operation Mode: Select operation mode.

- ▷ Absolute Mode: “Position1” and “position2” will be used as absolute target positions for motion. The related functions are `_8102_start_ta_move()`, `_8102_start_sa_move()`.
- ▷ Relative Mode: “Distance” will be used as relative displacement for motion. The related function is `_8102_start_tr_move()`, `_8102_start_sr_move()`.
- ▷ Cont. Move: Velocity motion mode. The related function is `_8102_tv_move()`, `_8102_start_sv_move()`.
- ▷ Manual Pulser Move: Manual Pulse motion. Clicking this button will invoke the manual pulse configuration window.

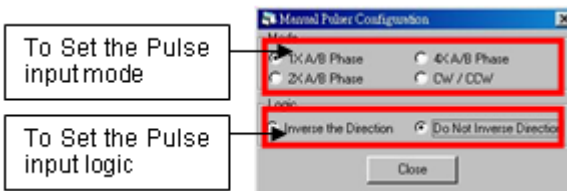

- ▷ Home Mode: Home return motion. Clicking this button will invoke the home move configuration window. The related function is `_8102_set_home_config()`. If the

check box “ATU” is checked, it will execute auto homing when motion starts.

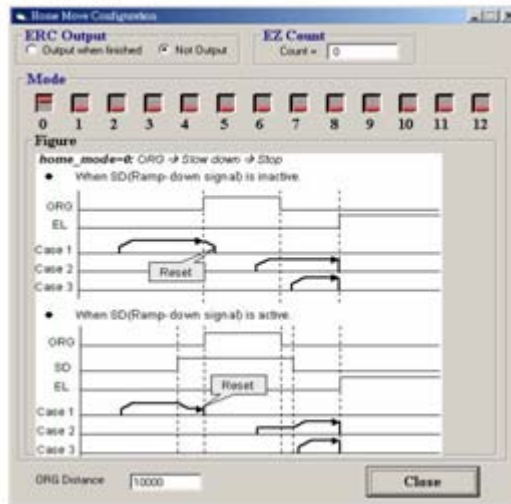

- ▷ ERC Output: Select if the ERC signal will be sent when home move completes.
 - ▷ EZ Count: Set the EZ count number, which is effective on certain home return modes.
 - ▷ Mode: Select the home return mode. There are 13 modes available.
 - ▷ Home Mode figure: The figure shown explains the actions of the individual home modes.
 - ▷ Close: Click this button close this window.
8. Position: Set the absolute position for “Absolute Mode.” It is only effective when “Absolute Mode” is selected.
 9. Distance: Set the relative distance for “Relative Mode.” It is only effective when “Relative Mode” is selected.
 - 10.Repeat Mode: When “On” is selected, the motion will become repeat mode (forward<->backward or position1<->position2). It is only effective when “Relative Mode” or “Absolute Mode” is selected.

11. Vel. Profile: Select the velocity profile. Both Trapezoidal and S-Curve are available for “Absolute Mode,” “Relative Mode,” and “Cont. Move.”
12. FA Speed/ATU: Sets the configurations of the FA Speed. The related function calls are `_8102_set_fa_speed()`. If the check box “ATU” is checked, it will execute auto homing when motion starts.
13. Motion Parameters: Set the parameters for single axis motion. This parameter is meaningless if “Manual Pulser Move” is selected, since the velocity and moving distance is decided by pulse input.
 - ▷ Start Velocity: Set the start velocity of motion in units of PPS. In “Absolute Mode” or “Relative Mode,” only the value is effective. For example, -100.0 is the same as 100.0. In “Cont. Move,” both the value and sign are effective. -100.0 means 100.0 in the minus direction.
 - ▷ Maximum Velocity: Set the maximum velocity of motion in units of PPS. In “Absolute Mode” or “Relative Mode,” only the value is effective. For example, -5000.0 is the same as 5000.0. In “Cont. Move,” both the value and sign is effective. -5000.0 means 5000.0 in the minus direction.
 - ▷ Accel. Time: Set the acceleration time in units of second.
 - ▷ Decel. Time: Set the deceleration time in units of second.
 - ▷ SVacc: Set the S-curve range during acceleration in units of PPS.
 - ▷ SVdec: Set the S-curve range during deceleration in units of PPS.
 - ▷ Move Delay: This setting is effective only when repeat mode is set “On.” It will cause the 8102 to delay for a specified time before it continues to the next motion.

14.Speed_Profile: Clicking this button will show the Speed Profile.

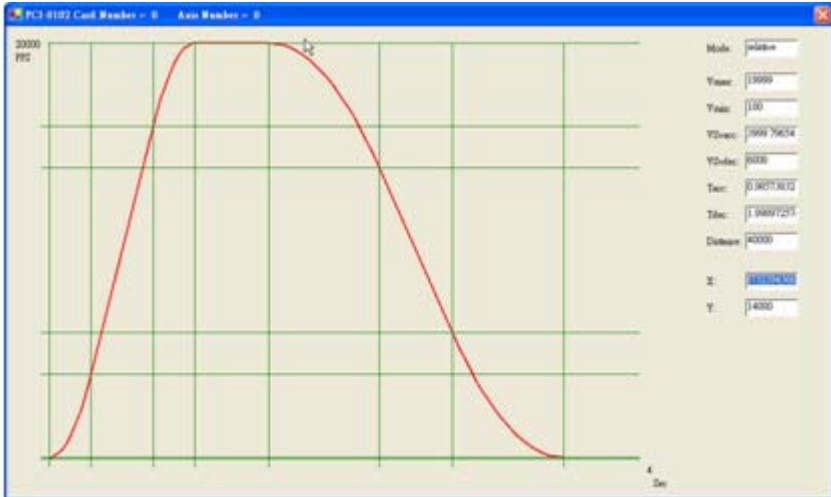

15.Digital I/O: Display and set Digital I/O. The related function is `_8102_get_gpio_output()`, `_8102_get_gpio_input()`, `_8102_set_gpio_output()`.

16.Servo On: Set the SVON signal output status. The related function is `_8102_set_servo()`.

17.Play Key:

Left play button: Clicking this button will cause the 8102 start to outlet pulses according to previous setting.

- ▷ In “Absolute Mode,” it causes the axis to move to position1.
- ▷ In “Relative Mode,” it causes the axis to move forward.
- ▷ In “Cont. Move,” it causes the axis to start to move according to the velocity setting.
- ▷ In “Manual Pulser Move,” it causes the axis to go into pulse move. The speed limit is the value set by “Maximum Velocity.”

Right play button: Clicking this button will cause the 8102 start to outlet pulses according to previous setting.

- ▷ In “Absolute Mode,” it causes the axis to move to position.
- ▷ In “Relative Mode,” it causes the axis to move backwards.
- ▷ In “Cont. Move,” it causes the axis to start to move according to the velocity setting, but in the opposite direction.
- ▷ In “Manual Pulser Move,” it causes the axis to go into pulse move. The speed limit is the value set by “Maximum Velocity.”

18. Stop Button: Clicking this button will cause the 8102 to decelerate and stop. The deceleration time is defined in “Decel. Time.” The related function is `_8102_sd_stop()`.

19. I/O Status: The status of motion I/O. Light-On means Active, while Light-Off indicates inactive. The related function is `_8102_get_io_status()`.

20. Buttons:

- ▷ Next Card: Change operating card.
- ▷ Next Axis: Change operating axis.
- ▷ Save Config: Save current configuration to 8102.ini And 8102MC.ini.
- ▷ Close: Close the menu.

5.3.6 Two-Axis Operation Menu

In this menu, users can change the settings two selected axis, including velocity mode motion, preset relative/absolute motion.

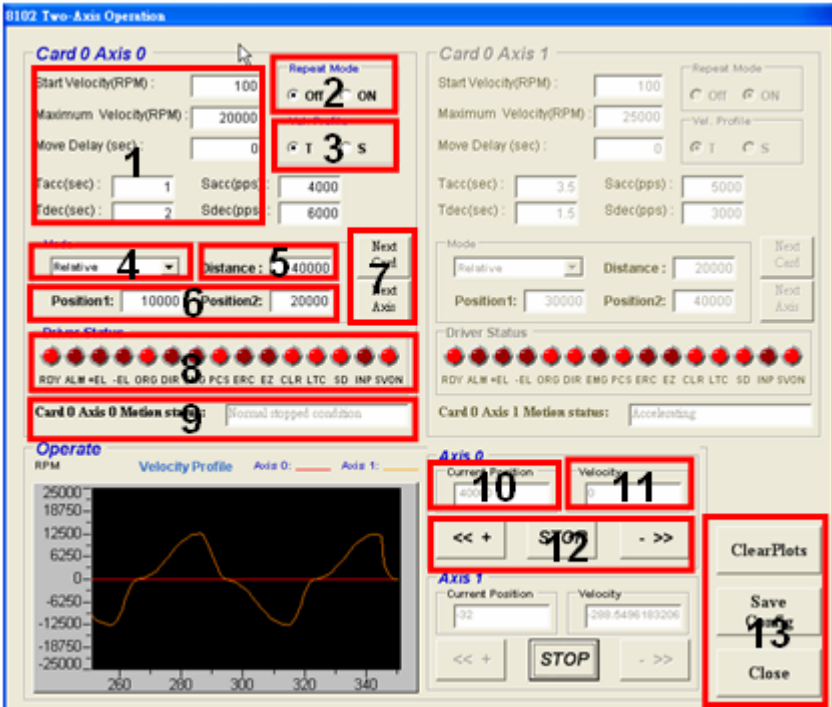

The screenshot displays the '8102 Two-Axis Operation' interface. It is divided into several sections:

- Card 0 Axis 0:** Contains velocity and acceleration settings (1-6), a Repeat Mode section (2), a Time section (3), a Mode dropdown (4), a Distance field (5), Position fields (6), a Next Axis button (7), a Driver Status indicator (8), and a Motion status dropdown (9).
- Card 0 Axis 1:** Contains similar velocity and acceleration settings, a Repeat Mode section, a Val. Profile dropdown, Position fields, and a Next Axis button.
- Operate:** Features a Velocity Profile graph showing RPM vs. time for both axes. Below the graph are controls for Axis 0 (Current Position: 4000, Velocity: 7) and Axis 1 (Current Position: 32, Velocity: 288.5496183206), including a STOP button (12) and a Save button (13).

1. Motion Parameters: Set the parameters for single axis motion. This parameter is meaningless if “Manual Pulser Move” is selected, since the velocity and moving distance is decided by pulse input.
 - ▷ Start Velocity: Set the start velocity of motion in units of PPS. In “Absolute Mode” or “Relative Mode,” only the value is effective. For example, -100.0 is the same as 100.0.
 - ▷ Maximum Velocity: Set the maximum velocity of motion in units of PPS. In “Absolute Mode” or “Relative Mode,” only the value is effective. For example, -5000.0 is the same as 5000.0.
 - ▷ Tacc: Set the acceleration time in units of second.
 - ▷ Tdec: Set the deceleration time in units of second.
 - ▷ Sacc: Set the S-curve range during acceleration in units of PPS.
 - ▷ Sdec: Set the S-curve range during deceleration in units of PPS.
2. Repeat Mode: When “On” is selected, the motion will become repeat mode (forward??backward or position1??position2). It is only effective when “Relative Mode” or “Absolute Mode” is selected.
3. Vel. Profile: Select the velocity profile. Both Trapezoidal and S-Curve are available for “Absolute Mode,” “Relative Mode,” and “Cont. Move.”
4. Operation Mode: Select operation mode.
 - ▷ Absolute Mode: “Position1” and “position2” will be used as absolute target positions for motion. The related functions are `_8102_start_ta_move()`, `_8102_start_sa_move()`.
 - ▷ Relative Mode: “Distance” will be used as relative displacement for motion. The related function is `_8102_start_tr_move()`, `_8102_start_sr_move()`.
5. Distance: Set the relative distance for “Relative Mode.” It is only effective when “Relative Mode” is selected.

6. Position: Set the absolute position for “Absolute Mode.” It is only effective when “Absolute Mode” is selected.
7. Buttons:
 - ▷ Next Card: Change operating card.
 - ▷ Next Axis: Change operating axis.
8. I/O Status: The status of motion I/O. Light-On means Active, while Light-Off indicates inactive. The related function is `_8102_get_io_status()`.
9. Motion status: Displays the returned value of the `_8102_motion_done` function. The related function is `_8102_motion_done()`.
10. Current Position:
 - ▷ Command: displays the value of the command counter. The related function is `_8102_get_position()`.
11. Velocity: The absolute value of velocity in units of PPS. The related function is `_8102_get_current_speed()`.
12. Play Key:

Left play button: Clicking this button will cause the 8102 start to outlet pulses according to previous setting.

 - ▷ In “Absolute Mode,” it causes the axis to move to position1.
 - ▷ In “Relative Mode,” it causes the axis to move forward.

Right play button: Clicking this button will cause the 8102 start to outlet pulses according to previous setting.

 - ▷ In “Absolute Mode,” it causes the axis to move to position2.
 - ▷ In “Relative Mode,” it causes the axis to move backwards.

Stop Button: Clicking this button will cause the 8102 to decelerate and stop. The deceleration time is defined in “Decel. Time.” The related function is `_8102_sd_stop()`.
13. Buttons:
 - ▷ ClearPlots: Clear the Motion Graph.

- ▷ Save Config: Save current configuration to 8102.ini And 8102MC.ini.
- ▷ Close: Close the menu.

5.3.7 2D_Motion Menu

Press 2-D button in operating window will enter this window. This is for 2-D motion test. It includes the following topics:

- ▶ Linear Interpolation
- ▶ Circular Interpolation
- ▶ Incremental Jog
- ▶ Continuous Jog
- ▶ Other Control Objects



1. Jog Type:

Continuous Jog



Continuous Jog means that when you press one directional button, the axis will continuously move with an increasing speed. The longer you press, the faster it runs. When you unpress the button, the axis will stop immediately.

Incremental Jog

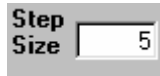

Incremental jog means that when you click one directional button, the axis will step a distance according to the Step-Size's setting.

2. Jog Setting: Set the parameters for single axis motion. This parameter is meaningless if "Jog Mode" is selected, since the velocity and moving distance is decided by pulse input.
 - ▷ Start Velocity: Set the start velocity of motion in units of PPS.
 - ▷ Maximum Velocity: Set the maximum velocity of motion in units of PPS.
 - ▷ Tacc: Set the acceleration time in units of second.
3. Operation Mode: Select operation mode.
 - ▷ Absolute Mode: "Position" will be used as absolute target positions for motion when "Linear Interpolation

Mode” is selected. “ABS EndPos” and “ABS Center” will be used as absolute target positions for motion when “Circular Interpolation Mode” is selected. The related functions are `_8102_start_ta_move()`, `_8102_start_sa_move()`.

- ▷ Relative Mode: “Distance” will be used as absolute target positions for motion when “Linear Interpolation Mode” is selected. “Dis EndPos” and “Dis Center” will be used as absolute target positions for motion when “Circular Interpolation Mode” is selected. The related function is `_8102_start_tr_move()`, `_8102_start_sr_move()`.
4. DIR: Specified direction of arc, CW/CCW, It is only effective when “Circular Interpolation Mode” is selected.
 5. Vel. Profile: Select the velocity profile. Both Trapezoidal and S-Curve are available for “Linear Interpolation Mode” and “Circular Interpolation Mode”.
 6. 6.Speed Parameters: Set the parameters for single axis motion. This parameter is meaningless if “Linear Interpolation Mode” or “Circular Interpolation Mode” is selected, since the velocity and moving distance is decided by pulse input.
 - ▷ Start Velocity: Set the start velocity of motion in units of PPS.
 - ▷ Maximum Velocity: Set the maximum velocity of motion in units of PPS.
 - ▷ Accel. Time: Set the acceleration time in units of second.
 - ▷ Decel. Time: Set the deceleration time in units of second.
 - ▷ SVacc: Set the S-curve range during acceleration in units of PPS.
 - ▷ SVdec: Set the S-curve range during deceleration in units of PPS.
 7. Set Distance/End Pos: Set the absolute target positions or relative distance for “Linear Interpolation Mode” . Set the position end of arc for “Circular Interpolation

- Mode”. It is available for “Linear Interpolation Mode” and “Circular Interpolation Mode”.
8. Set Center: Set the position of center for “Circular Interpolation Mode”. It is only effective when “Circular Interpolation Mode” is selected.
 9. Jog Command: Press one directional button to move.



10. Velocity: The absolute value of velocity in units of PPS. The related function is `_8102_get_current_speed()`.
11. Interpolation Command:
 - ▷ Command: displays the value of the command counter. The related function is `_8102_get_command()`.
12. Current Position:
 - ▷ Feedback: displays the value of the feedback position counter. The related function is `_8102_get_position()`.
13. Home Mode: Home return motion. Clicking this button will invoke the home move configuration window. The related function is `_8102_set_home_config()`. There are two home return buttons at the left-down corner of this window. It is useful when user need to return to the origin.
14. Mode:

Linear Interpolation: After setting motion parameters correctly in “Motion Parameters Setting Frame”, you can enter the destination in this frame. Then click Run button to start linear interpolation motion.

Circular Interpolation: The setting for circular interpolation mode has three additional parameters in “Motion Parameters Setting Frame”. They are arc degree, division axis and optimize option. Please refer to section 6.7 ,6.8 to set them.

After setting these parameters, you can enter the arc center and degree in “Play Key Frame”. Click Run button to start circular interpolation motion.

Jog Type:

Continuous Jog: Continuous Jog means that when you press one directional button, the axis will continuously move with an increasing speed. The longer you press, the faster it runs. When you un-press the button, the axis will stop immediately.



Incremental Jog: Incremental jog means that when you click one directional button, the axis will step a distance according to the Step-Size's setting.

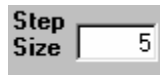

15.Motion status: Displays the returned value of the `_8102_motion_done` function. The related function is `_8102_motion_done()`.

16.Play Key:

Play button: Clicking this button will cause the 8102 start to out-let pulses according to previous setting.

- ▷ In “Linear Mode,” it causes the axis to move to Distance. The related function is `_8102_start_tr_move_xy`, `_8102_start_sr_move_xy`.
- ▷ In “Circular Mode,” it causes the axis to move to Distance(By Pos/Dist(pulse)).The related function is `_8102_start_tr_arc_xy`, `_8102_start_sr_arc_xy`.

Stop Button: Clicking this button will cause the 8102 to decelerate and stop. The deceleration time is defined in “Decel. Time.” The related function is `_8102_sd_stop()`.

17.Buttons:

- ▷ Next Card: Change operating card.
- ▷ Save Config: Save current configuration to 8102.ini And 8102MC.ini.
- ▷ Close: Close the menu.

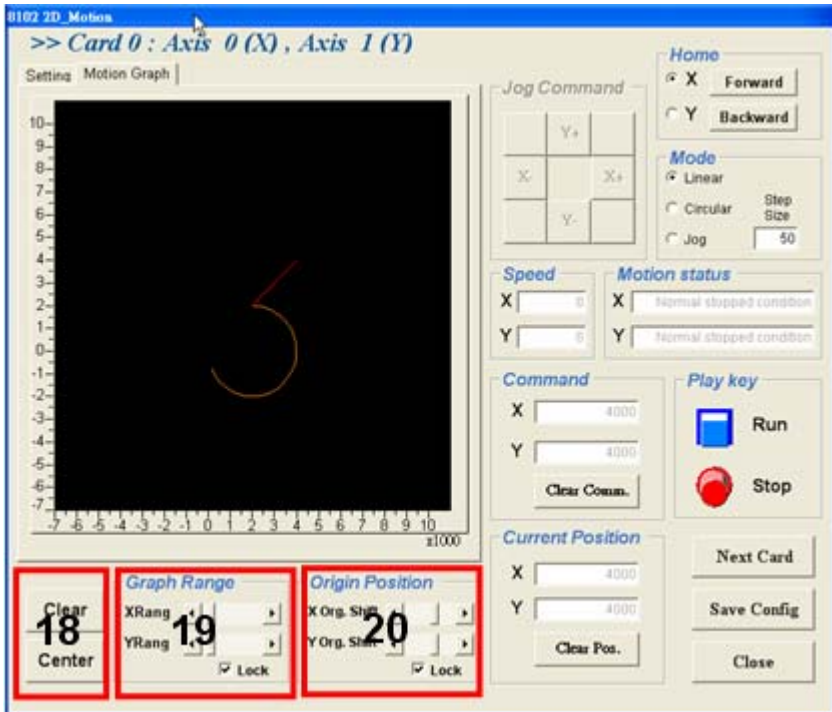

18. Graph Range Frame:

- ▷ Clear: Clear the Motion Graph.
- ▷ Center: Display the Motion Graph in center position.

19. Graph Range: controls X or Y axis's display range.

20. Origin Position: let user to pan the display location.

5.3.8 Help Menu

In this menu, users can Click Mouse Right Key to show Help Information.



6 Function Library

This chapter describes the supporting software for the PCI-8102 card. User can use these functions to develop programs in C, C++, or Visual Basic. If Delphi is used as the programming environment, it is necessary to transform the header files, pci_8102.h manually.

6.1 List of Functions

Initialization Section 6.3

Function Name	Description
_8102_initial	Card initialization
_8102_close	Card Close
_8102_get_version	Check the hardware and software version
_8102_set_user_code	Set codes into EEPROM
_8102_get_user_code	Get codes from EEPROM
_8102_config_from_file	Config PCI-8102 setting from file

Pulse Input/Output Configuration Section 6.4

Function Name	Description
_8102_set_pls_outmode	Set pulse command output mode
_8102_set_pls_ipmode	Set encoder input mode
_8102_set_feedback_src	Set counter input source

Velocity mode motion Section 6.5

Function Name	Description
_8102_tv_move	Accelerate an axis to a constant velocity with trapezoidal profile
_8102_sv_move	Accelerate an axis to a constant velocity with S-curve profile
_8102_sd_stop	Decelerate to stop
_8102_emg_stop	Immediately stop
_8102_get_current_speed	Get current speed(pulse/sec)
_8102_speed_override	Change speed on the fly
_8102_set_max_override_speed	Set the maximum override speed

Single Axis Position Mode Section 6.6

Function Name	Description
_8102_start_tr_move	Begin a relative trapezoidal profile move
_8102_start_ta_move	Begin an absolute trapezoidal profile move
_8102_start_sr_move	Begin a relative S-curve profile move
_8102_start_sa_move	Begin an absolute S-curve profile move
_8102_set_move_ratio	Set the ratio of command pulse and feedback pulse.
_8102_position_override	Change position on the fly

Linear Interpolated Motion Section 6.7

Function Name	Description
_8102_start_tr_move_xy	Begin a relative 2-axis linear interpolation for X & Y, with trapezoidal profile
_8102_start_ta_move_xy	Begin an absolute 2-axis linear interpolation for X & Y, with trapezoidal profile
_8102_start_sr_move_xy	Begin a relative 2-axis linear interpolation for X & Y, with S-curve profile
_8102_start_sa_move_xy	Begin an absolute 2-axis linear interpolation for X & Y, with S-curve profile

Circular Interpolation Motion Section 6.8

Function Name	Description
_8102_start_tr_arc_xy	Begin a t-curve relative circular interpolation for X & Y
_8102_start_ta_arc_xy	Begin a t-curve absolute circular interpolation for X & Y
_8102_start_sr_arc_xy	Begin a s-curve relative circular interpolation for X & Y
_8102_start_sa_arc_xy	Begin a s-curve absolute circular interpolation for X & Y

Home Return Mode Section 6.9

Function Name	Description
_8102_set_home_config	Set the home/index logic configuration
_8102_home_move	Begin a home return action
_8102_home_search	Auto-Search Home Switch

Manual Pulser Motion Section 6.10

Function Name	Description
_8102_set_pulser_iptmode	Set pulser input mode
_8102_disable_pulser_input	Disable the pulser input
_8102_pulser_vmove	Start pulser v move
_8102_pulser_pmove	Start pulser p move
_8102_set_pulser_ratio	Set manual pulser ratio for actual output pulse rate

Motion Status Section 6.11

Function Name	Description
_8102_motion_done	Return the motion status

Motion Interface I/O Section 6.12

Function Name	Description
_8102_set_servo	Set On-Off state of SVON signal
_8102_set_pcs_logic	Set PCS signal's logic
_8102_set_clr_mode	Set CLR signal's mode
_8102_set_inp	Set INP signal's logic and operating mode
_8102_set_alm	Set ALM signal's logic and operating mode
_8102_set_erc	Set ERC signal's logic and timing
_8102_set_sd	Set SD signal's logic and operating mode
_8102_enable_sd	Enable SD signal
_8102_set_limit_logic	Set EL signal's logic
_8102_set_limit_mode	Set EL operating mode
_8102_get_io_status	Get all the motion I/O status of 8102

Interrupt Control Section 6.13

Function Name	Description
_8102_int_control	Enable/Disable INT service
_8102_wait_error_interrupt	Wait error related interrupts
_8102_wait_motion_interrupt	Wait motion related interrupts
_8102_set_motion_int_factor	Set the factors of motion related interrupts
_8102_wait_gpio_interrupt	Waiting GPIO interrupts
_8102_set_gpio_int_factor	Set the factors of general purpose IO related interrupt

Position Control and Counters Section 6.14

Function Name	Description
_8102_get_position	Get the value of the feedback position counter
_8102_set_position	Set the feedback position counter
_8102_get_command	Get the value of the command position counter
_8102_set_command	Set the command position counter
_8102_get_error_counter	Get the value of the position error counter
_8102_reset_error_counter	Reset the position error counter
_8102_get_general_counter	Get the value of the general counter
_8102_set_general_counter	Set the general counter
_8102_get_target_pos	Get the value of the target position recorder
_8102_reset_target_pos	Reset target position recorder
_8102_get_res_distance	Get remaining pulses accumulated from motions
_8102_set_res_distance	Set remaining pulses record

Position Compare and Latch Section 6.15

Function Name	Description
_8102_set_trigger_logic	Set CMP signal logic
_8102_set_error_comparator	Set the error comparator
_8102_set_general_comparator	Set the general comparator
_8102_set_trigger_comparator	Set the trigger comparator
_8102_set_latch_source	Set the latch timing for a counter
_8102_set_ltc_logic	Set theLTC signal's logic
_8102_get_latch_data	Get the latch data

Continuous Motion Section 6.16

Function Name	Description
_8102_set_continuous_move	Enable continuous motion for absolute motion
_8102_check_continuous_buffer	Check if the buffer is empty
_8102_dwell_move	

Multiple Axes Simultaneous Operation Section 6.17

Function Name	Description
_8102_set_tr_move_all	Multi-axis simultaneous operation setup
_8102_set_ta_move_all	Multi-axis simultaneous operation setup
_8102_set_sr_move_all	Multi-axis simultaneous operation setup
_8102_set_sa_move_all	Multi-axis simultaneous operation setup
_8102_start_move_all	Begin a multi-axis trapezoidal profile motion
_8102_stop_move_all	Simultaneously stop multi-axis motion

General-purposed Input/Output Section 6.18

Function Name	Description
_8102_set_gpio_output	Set digital output
_8102_get_gpio_output	Get digital output
_8102_get_gpio_input	Get digital input
_8102_set_gpio_output2	Set digital output to P2
_8102_set_gpio_output2	Get digital output form P2
_8102_get_gpio_input2	Get digital input form P2

Soft Limit Section 6.19

Function Name	Description
_8102_disable_soft_limit	Disable soft limit function
_8102_enable_soft_limit	Enable soft limit function
_8102_set_soft_limit	Set the soft limits

Backlash Compensation / Vibration Suppression Section 6.20

Function Name	Description
_8102_backlash_comp	Set backlash corrective pulse for compensation
_8102_suppress_vibration	Set suppress vibration idle pulse counts
_8102_set_fa_speed	Set FA speed for home mode

Speed Profile Calculation Section 6.21

Function Name	Description
_8102_get_tr_move_profile	Get relative trapezoidal speed profile
_8102_get_ta_move_profile	Get absolute trapezoidal speed profile
_8102_get_sr_move_profile	Get relative S-curve speed profile
_8102_get_sa_move_profile	Get absolute S-curve speed profile

6.2 C/C++ Programming Library

This section details all the functions. The function prototypes and some common data types are declared in PCI-8102.H . We suggest you use these data types in your application programs. The following table shows the data type names and their range.

Type Name	Description	Range
U8	8-bit ASCII character	0 to 255
I16	16-bit signed integer	-32768 to 32767
U16	16-bit unsigned integer	0 to 65535
I32	32-bit signed long integer	-2147483648 to 2147483647
U32	32-bit unsigned long integer	0 to 4294967295
F32	32-bit single-precision floating-point	-3.402823E38 to 3.402823E38
F64	64-bit double-precision floating-point	-1.797683134862315E308 to 1.797683134862315E309
Boolean	Boolean logic value	TRUE, FALSE

The functions of the 8102's software drivers use full-names to represent the functions real meaning. The naming convention rules are:

In a 'C' programming environment:

`_{hardware_model}_{action_name}`. e.g. `_8102_Initial()`.

In order to recognize the difference between a C library and a VB library, a capital "B" is placed at the beginning of each function name e.g. `B_8102_Initial()`.

6.3 Initialization

@ Name

- `_8102_initial` - Card initialization
- `_8102_close` - Card close
- `_8102_get_version` - Check hardware and software version information
- `_8102_set_user_code` - Set codes into EEPROM
- `_8102_get_user_code` - Get codes into EEPROM
- `_8102_config_from_file` Config - PCI-8102 setting from file

@ Description

`_8102_initial`:

This function is used to initialize an 8102 card without assigning the hardware resources. All 8102 cards must be initialized by this function before calling other functions in your applications. By setting the parameter "Manual_ID", user can choose the type that the card's ID is assigned manually or automatically.

`_8102_close`:

This function is used to close 8102 card and release its resources, which should be called at the end of your applications.

`_8102_get_version`:

Lets users read back the firmware's, driver's and DLL's version information.

`_8102_set_user_code`:

Set your own codes into EEPROM. It can secure users' application to avoid plagiarism.

`_8102_get_user_code`:

Get codes that you set by the function "`_8102_set_user_code`" from EEPROM.

`_8102_config_from_file`:

This function is used to load the configuration of the PCI-8102 according to specified file. By using Motion Creator, user could test and configure the 8102 correctly. After saving the configura-

tion, the file would be existed in user's system directory as 8102.ini.

When this function is executed, all 8102 cards in the system will be configured as the following functions were called according to parameters recorded in 8102.ini.

```
_8102_set_limit_logic
_8102_set_pcs_logic
_8102_set_ltc_logic
_8102_set_inp
_8102_set_erc
_8102_set_alm
_8102_set_pls_iptmode
_8102_set_pls_outmode
_8102_set_move_ratio
_8102_set_latch_source
_8102_set_feedback_src
_8102_set_home_config
_8102_set_soft_limit
_8102_set_fa_speed
_8102_set_sd
```

@ Syntax

C/C++(Windows 2000/XP)

```
I16 _8102_initial(U16 *CardID_InBit, I16
    Manual_ID);
I16 _8102_close(void);
I16 _8102_get_version(I16 card_id, I16
    *firmware_ver, I32 *driver_ver, I32
    *dll_ver);
I16 _8102_set_user_code(I16 card_id, I16 Length,
    U16 *sec_code );
I16 _8102_get_user_code(I16 card_id, I16 Length,
    U16 *sec_code );
I16 _8102_config_from_file();
```

Visual Basic 6(Windows 2000/XP)

```
B_8102_initial(CardID_InBit As Integer, ByVal
    Manual_ID As Integer) As Integer
B_8102_close() As Integer
B_8102_get_version(ByVal card_id As Integer,
    firmware_ver As Integer, driver_ver As Long,
    dll_ver As Long) As Integer
```

```
B_8102_set_user_code(ByVal card_id As Integer,  
    ByVal Length As Integer, sec_code As  
    Integer) As Integer  
B_8102_get_user_code(ByVal card_id As Integer,  
    ByVal Length As Integer, sec_code As  
    Integer) As Integer  
B_8102_config_from_file() As Integer
```

@ Argument

CardID_InBit: Use Hex number to show ID occupation status in the controller. For example, if user has two boards and one is set to 1(DIP switch) and the other one is set to 3(DIP switch), you will read back the value as 0x000A because the bit 1 and bit 3 are 1 (Card ID exists) and other bits are OFF.

Manual_ID: Enable the on-board dip switch (SW1) to decide the Card ID

Value meaning:

The CardID could be decided by :

0: the sequence of PCI slot.

1: on board DIP switch (SW1).

card_id: Specify the PCI-8102 card index. The card_id could be decided by DIP switch (SW1) or depend on slot sequence. Please refer to _8102_initial().

firmware_ver: The current firmware version.

driver_ver: The current device driver version.

dll_ver: The current DLL library version.

Length: Array size. Length = 1~12

***sec_code:** A numerical array, the array size would be set between 1 and 12.

6.4 Pulse Input/Output Configuration

@ Name

- `_8102_set_pls_iptmode` - Set the configuration for feedback pulse input.
- `_8102_set_pls_outmode` - Set the configuration for pulse command output.
- `_8102_set_feedback_src` - Enable/Disable the external feedback pulse input

@ Description

`_8102_set_pls_iptmode`:

Configure the input modes of external feedback pulses. There are four types for feedback pulse input. Note that this function makes sense only when the Src parameter in `_8102_set_feedback_src()` function is enabled.

`_8102_set_pls_outmode`:

Configure the output modes of command pulses. There are 6 modes for command pulse output.

`_8102_set_feedback_src`:

If external encoder feedback is available in the system, set the Src parameter in this function to an Enabled state. Then, the internal 28-bit up/down counter will count according to the configuration of the `_8102_set_pls_iptmode()` function. Else, the counter will count the command pulse output.

@ Syntax

C/C++ (DOS, Windows 95/NT)

```
I16 _8102_set_pls_iptmode(I16 AxisNo, I16  
    pls_iptmode, I16 pls_logic);  
I16 _8102_set_pls_outmode(I16 AxisNo, I16  
    pls_outmode);  
I16 _8102_set_feedback_src(I16 AxisNo, I16 Src);
```

Visual Basic (Windows 95/NT)

```
B_8102_set_pls_iptmode (ByVal AxisNo As Integer,  
    ByVal pls_iptmode As Integer, ByVal  
    pls_logic As Integer) As Integer
```

```

B_8102_set_pls_outmode (ByVal AxisNo As Integer,
    ByVal pls_outmode As Integer) As Integer
B_8102_set_feedback_src (ByVal AxisNo As Integer,
    ByVal Src As Integer) As Integer
  
```

@ Argument

AxisNo: Axis number designated to configure the pulse input/output. It varied according to users' ID setting. The following is an example:

card_id	Physical axis	AxisNo
0	0	0
	1	1
1	0	2
	1	3
2	0	4
	1	...

pls_ipmode: Encoder feedback pulse input mode setting (EA/EB signals).

Value	Meaning
0	1X A/B
1	2X A/B
2	4X A/B
3	CW/CCW

pls_logic: Logic of encoder feedback pulse.

Value	Meaning
0	Not inverse direction
1	inverse direction

pls_outmode: Setting of command pulse output mode.

		Positive Direction				Negative Direction			
0	OUT/DIR								
1	OUT/DIR								
2	OUT/DIR								
3	OUT/DIR								
4	CW/CCW								
5	CW/CCW								

Src: Counter source

Value	Meaning
0	External signal feedback
1	Command pulse

@ Return Code

ERR_NoError

6.5 Velocity mode motion

@ Name

- _8102_tv_move - Accelerate an axis to a constant velocity with trapezoidal profile
- _8102_sv_move - Accelerate an axis to a constant velocity with S-curve profile
- _8102_emg_stop - Immediately stop
- _8102_sd_stop - Decelerate to stop
- _8102_get_current_speed - Get current speed
- _8102_speed_override - Change speed on the fly
- _8102_set_max_override_speed - Set the maximum override speed

@ Description

_8102_tv_move:

This function is to accelerate an axis to the specified constant velocity with a trapezoidal profile. The axis will continue to travel at a constant velocity until the velocity is changed or the axis is commanded to stop. The direction is determined by the sign of the velocity parameter.

_8102_sv_move:

This function is to accelerate an axis to the specified constant velocity with a S-curve profile. The axis will continue to travel at a constant velocity until the velocity is changed or the axis is commanded to stop. The direction is determined by the sign of velocity parameter.

_8102_emg_stop:

This function is used to immediately stop an axis. This function is also useful when a preset move (both trapezoidal and S-curve motion), manual move, or home return function is performed.

_8102_sd_stop:

This function is used to decelerate an axis to stop with a trapezoidal or S-curve profile. This function is also useful when a preset move (both trapezoidal and S-curve motion), manual move, or home return function is performed. Note: The velocity profile is decided by original motion profile.

_8102_get_current_speed:

This function is used to read the current pulse output rate (pulse/sec) of a specified axis. It is applicable in any time in any operation mode.

_8102_speed_override:

This function is used to change motion speed on the fly. The overridden speed cannot higher than maximum motion speed. On the other hand, Users also can use the function “_8102_set_max_override_speed” to set the maximum override speed which may higher or lower than maximum motion speed before motion.

_8102_set_max_override_speed:

This function is used to set the max overridden speed. This function is used before velocity motion.

@ Syntax

C/C++(Windows 2000/XP)

```
I16 _8102_tv_move(I16 AxisNo, F64 StrVel, F64
    MaxVel, F64 Tacc);
I16 _8102_sv_move(I16 AxisNo, F64 StrVel, F64
    MaxVel, F64 Tacc, F64 SVacc);
I16 _8102_emg_stop(I16 AxisNo);
I16 _8102_sd_stop(I16 AxisNo, F64 Tdec);
I16 _8102_get_current_speed(I16 AxisNo, F64
    *speed)
I16 _8102_speed_override(I16 CAxisNo, F64
    NewVelPercent, F64 Time);
I16 _8102_set_max_override_speed(I16 AxisNo, F64
    OvrSpeed, I16 Enable);
```

Visual Basic6 (Windows 2000/XP)

```
B_8102_tv_move(ByVal AxisNo As Integer, ByVal
    StrVel As Double, ByVal MaxVel As Double,
    ByVal Tacc As Double) As Integer
B_8102_sv_move(ByVal AxisNo As Integer, ByVal
    StrVel As Double, ByVal MaxVel As Double,
    ByVal Tacc As Double, ByVal SVacc As Double)
    As Integer
B_8102_emg_stop(ByVal AxisNo As Integer) As
    Integer
```

```

B_8102_sd_stop(ByVal AxisNo As Integer, ByVal
  Tdec As Double) As Integer
B_8102_get_current_speed(ByVal AxisNo As Integer,
  ByRef Speed As Double) As Integer
B_8102_speed_override(ByVal CaxisNo As Integer ,
  ByVal NewVelPercent as Double, ByVal Time As
  Integer);
B_8102_set_max_override_speed(ByVal AxisNo As
  Integer, ByVal Ovrdspeed As Double, ByVal
  Enable As Integer);
  
```

@ Argument

AxisNo: Axis number designated to move or stop.

card_id	Physical axis	AxisNo
0	0	0
	1	1
1	0	2
	1	3
2	0	4
	1	...

StrVel: Starting velocity in units of pulse per second

MaxVel: Maximum velocity in units of pulse per second

Tacc: Specified acceleration time in units of second

SVacc: Specified velocity interval in which S-curve acceleration is performed.

Note: SVacc = 0, for pure S-Curve

Tdec: specified deceleration time in units of second

*Speed: Variable to get current speed (pulse/sec).

6.6 Single Axis Position Mode

@ Name

- `_8102_start_tr_move` - Begin a relative trapezoidal profile move
- `_8102_start_ta_move` - Begin an absolute trapezoidal profile move
- `_8102_start_sr_move` - Begin a relative S-curve profile move
- `_8102_start_sa_move` - Begin an absolute S-curve profile move
- `_8102_set_move_ratio` - Set the ration of command pulse and feedback pulse
- `_8102_position_override` - Change position on the fly

@ Description

General:

The moving direction is determined by the sign of the Pos or Dist parameter. If the moving distance is too short to reach the specified velocity, the controller will automatically lower the MaxVel, and the Tacc, Tdec, VSacc, and VSdec will also become shorter while dV/dt (acceleration / deceleration) and $d(dV/dt)/dt$ (jerk) are keep unchanged.

`_8102_start_tr_move`:

This function causes the axis to accelerate from a starting velocity (StrVel), rotate at constant velocity (MaxVel), and decelerate to stop at the relative distance with trapezoidal profile. The acceleration (Tacc) and deceleration (Tdec) time is specified independently—it does not let the program wait for motion completion but immediately returns control to the program.

`_8102_start_ta_move`:

This function causes the axis to accelerate from a starting velocity (StrVel), rotate at constant velocity (MaxVel), and decelerates to stop at the specified absolute position with trapezoidal profile. The acceleration (Tacc) and deceleration (Tdec) time is specified independently. This command does not let the program wait for motion completion, but immediately returns control to the program.

_8102_start_sr_move:

This function causes the axis to accelerate from a starting velocity (StrVel), rotate at constant velocity (MaxVel), and decelerates to stop at the relative distance with S-curve profile. The acceleration (Tacc) and deceleration (Tdec) time is specified independently. This command does not let the program wait for motion completion, but immediately returns control to the program.

_8102_start_sa_move:

This function causes the axis to accelerate from a starting velocity (StrVel), rotate at constant velocity, and decelerates to stop at the specified absolute position with S-curve profile. The acceleration and deceleration time is specified independently. This command does not let the program wait for motion completion but immediately returns control to the program.

_8102_set_move_ratio:

This function configures scale factors for the specified axis. Usually, the axes only need scale factors if their mechanical resolutions are different. For example, if the resolution of feedback sensors is two times resolution of command pulse, then the parameter "move_ratio" could be set as 2.

_8102_position_override:

This function is used to change target position on the fly. There are some limitations on this function. Please refer to section 4.2.15 before use it.

@ Syntax

C/C++(Windows 2000/XP)

```
I16 _8102_start_tr_move(I16 AxisNo, F64 Dist, F64 StrVel, F64 MaxVel, F64 Tacc, F64 Tdec);
I16 _8102_start_ta_move(I16 AxisNo, F64 Pos, F64 StrVel, F64 MaxVel, F64 Tacc, F64 Tdec);
I16 _8102_start_sr_move(I16 AxisNo, F64 Dist, F64 StrVel, F64 MaxVel, F64 Tacc, F64 Tdec, F64 SVacc, F64 SVdec);
I16 _8102_start_sa_move(I16 AxisNo, F64 Pos, F64 StrVel, F64 MaxVel, F64 Tacc, F64 Tdec, F64 SVacc, F64 SVdec);
```



```
I16 _8102_set_move_ratio(I16 AxisNo, F64
    move_ratio);
I16 _8102_position_override(I16 AxisNo, F64
    NewPos);
```

Visual Basic6 (Windows 2000/XP)

```
B_8102_start_tr_move(ByVal AxisNo As Integer,
    ByVal Dist As Double, ByVal StrVel As
    Double, ByVal MaxVel As Double, ByVal Tacc
    As Double, ByVal Tdec As Double) As Integer
B_8102_start_ta_move(ByVal AxisNo As Integer,
    ByVal Pos As Double, ByVal StrVel As Double,
    ByVal MaxVel As Double, ByVal Tacc As
    Double, ByVal Tdec As Double) As Integer
B_8102_start_sr_move(ByVal AxisNo As Integer,
    ByVal Dist As Double, ByVal StrVel As
    Double, ByVal MaxVel As Double, ByVal Tacc
    As Double, ByVal Tdec As Double, ByVal SVacc
    As Double, ByVal SVdec As Double) As Integer
B_8102_start_sa_move(ByVal AxisNo As Integer,
    ByVal Pos As Double, ByVal StrVel As Double,
    ByVal MaxVel As Double, ByVal Tacc As
    Double, ByVal Tdec As Double, ByVal SVacc As
    Double, ByVal SVdec As Double) As Integer
B_8102_set_move_ratio(ByVal AxisNo As Integer,
    ByVal move_ratio As Double) As Integer
B_8102_position_override(ByVal AxisNo As Integer,
    ByVal NewPos As Double) As Integer
```

@ Argument

AxisNo: Axis number designated to move or change position.

card_id	Physical axis	AxisNo
0	0	0
	1	1
1	0	2
	1	3
2	0	4
	1	...

Dist: Specified relative distance to move (unit: pulse)

Pos: Specified absolute position to move (unit: pulse)

StrVel: Starting velocity of a velocity profile in units of pulse per second

MaxVel: Maximum velocity in units of pulse per second

Tacc: Specified acceleration time in units of seconds

Tdec: Specified deceleration time in units of seconds

SVacc: Specified velocity interval in which S-curve acceleration is performed.

Note: $SV_{acc} = 0$, for pure S-Curve. For more details, see section 4.2.4

SVdec: specified velocity interval in which S-curve deceleration is performed.

Note: $SV_{dec} = 0$, for pure S-Curve. For more details, see section 4.2.4

Move_ratio: ratio of (feedback resolution)/(command resolution) , should not be 0

NewPos: specified new absolute position to move

6.7 Linear Interpolated Motion

@ Name

- _8102_start_tr_move_xy - Begin a relative 2-axis linear interpolation with trapezoidal profile
- _8102_start_ta_move_xy - Begin an absolute 2-axis linear interpolation for with trapezoidal profile
- _8102_start_sr_move_xy -Begin a relative 2-axis linear interpolation for with S-curve profile
- _8102_start_sa_move_xy -Begin an absolute 2-axis linear interpolation for with S-curve profile

@ Description

These functions perform linear interpolation motion with different profile. Detail Comparisons of those functions are described by follow table.

Function	Total axes	Velocity Profile	Relative / Absolute	Target Axes
_8102_start_tr_move_xy	2	T	R	Axes 0 & 1
_8102_start_ta_move_xy	2	T	A	Axes 0 & 1
_8102_start_sr_move_xy	2	S	R	Axes 0 & 1
_8102_start_sa_move_xy	2	S	A	Axes 0 & 1

Velocity profile :

T : trapezoidal profile

S : s curve profile

Relative / Absolute:

R: Relative distance

A: Absoulte position

@ Syntax

C/C++(Windows 2000/XP)

```

I16 _8102_start_tr_move_xy(I16 Card_id, F64
    DistX, F64 DistY, F64 StrVel, F64 MaxVel,
    F64 Tacc, F64 Tdec);
I16 _8102_start_ta_move_xy(I16 Card_id, F64 PosX,
    F64 PosY, F64 StrVel, F64 MaxVel, F64 Tacc,
    F64 Tdec);
I16 _8102_start_sr_move_xy(I16 Card_id, F64
    DistX, F64 DistY, F64 StrVel, F64 MaxVel,
    F64 Tacc, F64 Tdec, F64 SVacc, F64 SVdec);
I16 _8102_start_sa_move_xy(I16 Card_id, F64 PosX,
    F64 PosY, F64 StrVel, F64 MaxVel, F64 Tacc,
    F64 Tdec, F64 SVacc, F64 SVdec);
  
```

Visual Basic6 (Windows 2000/XP)

```

B_8102_start_tr_move_xy(ByVal CardNo As Integer,
    ByVal DistX As Double, ByVal DistY As
    Double, ByVal StrVel As Double, ByVal MaxVel
    As Double, ByVal Tacc As Double, ByVal Tdec
    As Double) As Integer
B_8102_start_ta_move_xy(ByVal CardNo As Integer,
    ByVal PosX As Double, ByVal PosY As Double,
    ByVal StrVel As Double, ByVal MaxVel As
    Double, ByVal Tacc As Double, ByVal Tdec As
    Double) As Integer
B_8102_start_sr_move_xy(ByVal CardNo As Integer,
    ByVal DistX As Double, ByVal DistY As
    Double, ByVal StrVel As Double, ByVal MaxVel
    As Double, ByVal Tacc As Double, ByVal Tdec
    As Double, ByVal SVacc As Double, ByVal
    SVdec As Double) As Integer
B_8102_start_sa_move_xy(ByVal CardNo As Integer,
    ByVal PosX As Double, ByVal PosY As Double,
    ByVal StrVel As Double, ByVal MaxVel As
    Double, ByVal Tacc As Double, ByVal Tdec As
    Double, ByVal SVacc As Double, ByVal SVdec
    As Double) As Integer
  
```

@ Argument

AxisNo: Axis number designated to move or change position.

card_id	Physical axis	AxisNo
---------	---------------	--------

0	0	0
	1	1
1	0	2
	1	3
2	0	4
	1	...

DistX: specified relative distance of axis 0 to move (unit: pulse).

DistY: specified relative distance of axis 1 to move (unit: pulse).

PosX: specified absolute position of axis 0 to move (unit: pulse).

PosY: specified absolute position of axis 1 to move (unit: pulse).

StrVel: Starting velocity of a velocity profile in units of pulse per second.

MaxVel: Maximum velocity in units of pulse per second.

Tacc: Specified acceleration time in units of seconds.

Tdec: Specified deceleration time in units of seconds.

SVacc: Specified velocity interval in which S-curve acceleration is performed.

Note: SVacc = 0, for pure S-Curve. For more details, see section 4.2.4

SVdec: specified velocity interval in which S-curve deceleration is performed.

Note: SVdec = 0, for pure S-Curve. For more details, see section 4.2.4

6.8 Circular Interpolation Motion

@ Name

_8102_start_tr_arc_xy - Begin a T-curve relative circular interpolation
 _8102_start_ta_arc_xy - Begin a T-curve absolute circular interpolation
 _8102_start_sr_arc_xy - Begin a S-curve relative circular interpolation
 _8102_start_sa_arc_xy -Begin a S-curve absolute circular interpolation

@ Description

Those functions perform Circular interpolation motion with different profile. Detail Comparisons of those functions are described by follow table.

Function	Total axes	Velocity Profile	Relative / Absolute	Target Axes
_8102_start_tr_arc_xy	2	trapezoidal	R	Axes 0 & 1
_8102_start_ta_arc_xy	2	trapezoidal	A	Axes 0 & 1
_8102_start_sr_arc_xy	2	S-curve	R	Axes 0 & 1
_8102_start_sa_arc_xy	2	S-curve	A	Axes 0 & 1

@ Syntax

C/C++(Windows 2000/XP)

```

I16 _8102_start_tr_arc_xy(I16 Card_id, F64
    OffsetCx, F64 OffsetCy, F64 OffsetEx, F64
    OffsetEy, I16 DIR, F64 StrVel, F64 MaxVel, F64
    Tacc, F64 Tdec);
I16 _8102_start_ta_arc_xy(I16 Card_id, F64 Cx,
    F64 Cy, F64 Ex, F64 Ey, I16 DIR, F64
    StrVel, F64 MaxVel, F64 Tacc, F64 Tdec);
I16 _8102_start_sr_arc_xy(I16 Card_id, F64
    OffsetCx, F64 OffsetCy, F64 OffsetEx, F64
    OffsetEy, I16 DIR, F64 StrVel, F64 MaxVel, F64
    Tacc, F64 Tdec, F64 SVacc, F64 SVdec);
I16 _8102_start_sa_arc_xy(I16 Card_id, F64 Cx,
    F64 Cy, F64 Ex, F64 Ey, I16 DIR, F64
  
```

```
StrVel,F64 MaxVel,F64 Tacc,F64 Tdec,F64
SVacc,F64 SVdec);
```

Visual Basic6 (Windows 2000/XP)

```
B_8102_start_tr_arc_xy(ByVal CardNo As Integer,
ByVal OffsetCx As Double, ByVal OffsetCy As
Double, ByVal OffsetEx As Double, ByVal
OffsetEy As Double, ByVal CW_CCW As Integer,
ByVal StrVel As Double, ByVal MaxVel As
Double, ByVal Tacc As Double, ByVal Tdec As
Double) As Integer
```

```
B_8102_start_ta_arc_xy(ByVal CardNo As Integer,
ByVal Cx As Double, ByVal Cy As Double,
ByVal Ex As Double, ByVal Ey As Double,
ByVal CW_CCW As Integer, ByVal StrVel As
Double, ByVal MaxVel As Double, ByVal Tacc
As Double, ByVal Tdec As Double) As Integer
```

```
B_8102_start_sr_arc_xy(ByVal CardNo As Integer,
ByVal OffsetCx As Double, ByVal OffsetCy As
Double, ByVal OffsetEx As Double, ByVal
OffsetEy As Double, ByVal CW_CCW As Integer,
ByVal StrVel As Double, ByVal MaxVel As
Double, ByVal Tacc As Double, ByVal Tdec As
Double, ByVal SVacc As Double, ByVal SVdec
As Double) As Integer
```

```
B_8102_start_sa_arc_xy(ByVal CardNo As Integer,
ByVal Cx As Double, ByVal Cy As Double,
ByVal Ex As Double, ByVal Ey As Double,
ByVal CW_CCW As Integer, ByVal StrVel As
Double, ByVal MaxVel As Double, ByVal Tacc
As Double, ByVal Tdec As Double, ByVal SVacc
As Double, ByVal SVdec As Double) As Integer
```

@ Argument

AxisNo: Axis number designated to move or change position.

card_id	Physical axis	AxisNo
0	0	0
	1	1
1	0	2
	1	3

2	0	4
	1	...

OffsetCx: X-axis offset to center

OffsetCy: Y-axis offset to center

OffsetEx: X-axis offset to end of arc

OffsetEy: Y-axis offset to end of arc

DIR: Specified direction of arc

Value	Meaning
0	Clockwise(cw)
1	Counterclockwise(ccw)

StrVel: Starting velocity of a velocity profile in units of pulse per second.

MaxVel: Maximum velocity in units of pulse per second.

Tacc: Specified acceleration time in units of seconds.

Tdec: Specified deceleration time in units of seconds.

SVacc: Specified velocity interval in which S-curve acceleration is performed.

Note: SVacc = 0, for pure S-Curve. For more details, see section 4.2.4

SVdec: specified velocity interval in which S-curve deceleration is performed.

Note: SVdec = 0, for pure S-Curve. For more details, see section 4.2.4

6.9 Home Return Mode

@ Name

`_8102_set_home_config` - Set the configuration for home return.
`_8102_home_move` - Perform a home return move.
`_8102_home_search` - Perform auto home search

@ Description

`_8102_set_home_config`:

Configures the home return mode, origin & index signal(EZ) logic, EZ count, and ERC output options for the `home_move()` function. Refer to Section 4.1.8 for the setting of `home_mode` control.

`_8102_home_move`:

This function will cause the axis to perform a home return move according to the `_8102_set_home_config()` function settings. The direction of movement is determined by the sign of velocity parameter (`svel`, `mvel`). Since the stopping condition of this function is determined by the `home_mode` setting, users should take care in selecting the initial moving direction. Users should also take care to handle conditions when the limit switch is touched or other conditions that are possible causing the axis to stop. Executing `v_stop()` function during `home_move()` can also cause the axis to stop.

`_8102_home_search`:

This function is used to start home searching no matter the location of axis. The `ORGoffset` must be set to non-zero to previous miss operation.

@ Syntax

C/C++ (DOS, Windows 95/NT)

```
I16 _8102_set_home_config(I16 AxisNo, I16
    home_mode, I16 org_logic, I16 ez_logic, I16
    ez_count, I16 erc_out);
I16 _8102_home_move(I16 AxisNo, F64 StrVel, F64
    MaxVel, F64 Tacc);
```

```
I16 _8102_home_search(I16 AxisNo, F64 StrVel, F64
    MaxVel, F64 Tacc, F64 ORGOffset);
```

Visual Basic (Windows 95/NT)

```
B_8102_set_home_config (ByVal AxisNo As Integer,
    ByVal home_mode As Integer, ByVal org_logic
    As Integer, ByVal ez_logic As Integer, ByVal
    ez_count As Integer, ByVal erc_out As
    Integer) As Integer
B_8102_home_move (ByVal AxisNo As Integer, ByVal
    StrVel As Double, ByVal MaxVel As Double,
    ByVal Tacc As Double) As Integer
B_8102_home_search (ByVal AxisNo As Integer,
    ByVal StrVel As Double, ByVal MaxVel As
    Double, ByVal Tacc As Double, ByVal
    ORGOffset As Double) As Integer
```

@ Argument

AxisNo: Axis number designated to move or change position.

card_id	Physical axis	AxisNo
0	0	0
	1	1
1	0	2
	1	3
2	0	4
	1	...

home_mode: Stopping modes for home return, This value is between 0 to 12. Please see Section 4.2.10

org_logic: Action logic configuration for ORG

Value	Meaning
0	Active low
1	Active high

ez_logic: Action logic configuration for EZ

Value	Meaning
0	Active low

1	Active high
---	-------------

ez_count: 0~15 (Please refer to see Section 4.2.10)

erc_out: Set ERC output options.

Value	Meaning
0	no ERC out
1	ERC signal out when home-move finishing

StrVel: Starting velocity of a velocity profile. (unit: pulse/sec)

MaxVel: Maximum velocity. (unit: pulse/sec)

Tacc: Specified acceleration time (Unit: sec)

ORGOffset: The escape pulse amounts when home search touches the ORG signal (Unit: pulse)

@ Return Code

ERR_NoError

6.10 Manual Pulser Motion

@ Name

`_8102_disable_pulser_input` - Disable the pulser input
`_8102_pulser_pmove` - Manual pulser p_move
`_8102_pulser_vmove` - Manual pulser v_move
`_8102_set_pulser_ratio` - Set manual pulser ratio for actual output pulse rate
`_8102_set_pulser_iptmode` - Set the input signal modes of pulser

@ Description

`_8102_disable_pulser_input`

This function is used to set the pulser input disabel or enabel.

`_8102_pulser_pmove`

With this command, the axis begins to move according to the manual pulse input. The axis will output one pulse when it receives one manual pulse, until the `_8102_disable_pulser_input` function disables the pulser or the output pulse number reaches the distance.

`_8102_pulser_vmove`

With this command, the axis begins to move according to the manual pulse input. The axis will output one pulse when it receives one manual pulse, until the `_8102_disable_pulser_input` function disables the pulser.

`_8102_set_pulser_ratio`

Set manual pulse ratio for actual output pulse rate. The formula for manual pulse output rate is:

Output Pulse Count = Input Pulser Count × 4 (MultiF +1) ×(DivF +1) / 2048

The DivF = 0~2047 Divide Factor

The MultiF= 0~31 Multiplication Factor

`_8102_set_pulser_iptmode`

This function is used to configure the input mode of manual pulser.

@ Syntax

C/C++(Windows 2000/XP)

```

I16 _8102_disable_pulser_input(I16 AxisNo, U16
    Disable );
I16 _8102_pulser_pmove(I16 AxisNo, F64 Dist, F64
    SpeedLimit);
I16 _8102_pulser_vmove(I16 AxisNo, F64
    SpeedLimit);
I16 _8102_set_pulser_ratio(I16 AxisNo, I16 DivF,
    I16 MultiF);
I16 _8102_set_pulser_iptmode(I16 AxisNo, I16
    InputMode, I16 Inverse);

```

Visual Basic (Windows 2000/XP)

```

B_8102_disable_pulser_input(ByVal AxisNo As
    Integer, ByVal Disable As Integer) As
    Integer
B_8102_pulser_pmove(ByVal AxisNo As Integer,
    ByVal Dist As Double, ByVal SpeedLimit As
    Double) As Integer
B_8102_pulser_vmove(ByVal AxisNo As Integer,
    ByVal SpeedLimit As Double) As Integer
B_8102_set_pulser_ratio(ByVal AxisNo As Integer,
    ByVal DivF As Integer, ByVal MultiF As
    Integer) As Integer
B_8102_set_pulser_iptmode(ByVal AxisNo As
    Integer, ByVal InputMode As Integer, ByVal
    Inverse As Integer) As Integer

```

@ Argument

AxisNo: Axis number designated to move or change position.

card_id	Physical axis	AxisNo
0	0	0
	1	1
1	0	2
	1	3
2	0	4
	1	...

Disable: Disable pulser input.

- ▶ Disable = 1, disable pulser
- ▶ Disable = 0, enable pulser

Dist: Specified relative distance to move (unit: pulse)

For example, if SpeedLimit is set to be 100pps, then the axis can move at fastest 100pps, even the input pulser signal rate is more than 100pps.

DivF: Divide factor (0~2047)

MultiF: Multiplication factor (0~31)

InputMode: Setting of manual pulse input mode from the PA and PB pins

Value	Meaning
0	1X AB phase type pulse input
1	2X AB phase type pulse input
2	4X AB phase type pulse input
3	CW/CCW type pulse input

Inverse: Reverse the moving direction from pulse direction

Value	Meaning
0	no inverse
1	Reverse moving direction

6.11 Motion Status

@ Name

`_8102_motion_done` - Return the motion status

@ Description

`_8102_motion_done`:

Return the motion status of the 8102. The return code show as below:

0	Normal stopped condition
1	Waiting for DR
2	Waiting for CSTA input
3	Waiting for an internal synchronous signal
4	Waiting for another axis to stop
5	Waiting for a completion of ERC timer
6	Waiting for a completion of direction change timer
7	Correcting backlash
8	Wait PA/PB
9	At FA speed
10	At FL Speed
11	Accelerating
12	At FH Speed
13	Decelerating
14	Wait INP
15	Others(Controlling Start)
16	SALM
17	SPEL
18	SMEL
19	SEMG
20	SSTP
21	SERC

@ Syntax**C/C++ (DOS, Windows 95/NT)**

```
I16 _8102_motion_done(I16 AxisNo);
```

Visual Basic (Windows 95/NT)

```
B_8102_motion_done (ByVal AxisNo As Integer) As  
Integer
```

@ Argument

AxisNo: Axis number designated to start manual move

card_id	Physical axis	AxisNo
0	0	0
	1	1
1	0	2
	1	3
2	0	4
	1	...

6.12 Motion Interface I/O

@ Name

`_8102_set_servo` - Set the ON-OFF state of the SVON signal

`_8102_set_pcs_logic` - Set the logic of PCS signal

`_8102_set_lcr_mode` - Set the mode of CLR signal

`_8102_set_inp` - Set the logic of INP signal and operating mode

`_8102_set_alm` - Set the logic of ALM signal and operating mode

`_8102_set_erc` - Set the logic of ERC signal and operating mode

`_8102_set_sd` - Set the logic SD signal and operating mode

`_8102_enable_sd` - Enable SD signal

`_8102_set_limit_logic` - Set the logic of PEL/MEL signal

`_8102_set_limit_mode` - Set PEL/MEL operating mode

`_8102_select_pin23_input` - set pin NO.23 signal source

`_8102_select_pin57_input` - set pin No.57 signal source

`_8102_get_io_status` -Get all the motion I/O statuses of each 8102

@ Description

`_8102_set_servo`:

You can set the ON-OFF state of the SVON signal with this function. The default value is 1(OFF), which means the SVON is open to GND.

`_8102_set_pcs_logic`:

Set the active logic of the PCS signal input

`_8102_set_lcr_mode`

CLR inputed signal can reset specified counters from counter 1 to 4. The reset action could be set by this function. The reset action mode has 4 types. For details refer to argument.

`_8102_set_inp`:

Set the active logic of the In-Position signal input from the servo driver. Users can select whether they want to enable this function. It is disabled by default.

`_8102_set_alm:`

Set the active logic of the ALARM signal input from the servo driver. Two reacting modes are available when the ALARM signal is active.

`_8102_set_erc:`

You can set the logic and on time of the ERC with this function. It also can set the pulser width of ERC signal.

`_8102_set_sd:`

Set the active logic, latch control, and operating mode of the SD signal input from a mechanical system. Users can select whether they want to enable this function by `_8102_enable_sd`. It is disabled by default

`_8102_enable_sd:`

Enable the SD signal input. Default setting is default.

`_8102_set_limit_logic:`

Set the EL logic, normal open or normal closed.

`_8102_set_limit_mode:`

Set the reacting modes of the EL signal.

`_8102_select_pin23_input:`

Set the pin 23 to the input signal SD1, LTC1 or PCS1.

`_8102_select_pin57_input:`

Set the pin 57 to the input signal SD2, LTC2 or PCS2

`_8102_get_io_status:`

Get all the I/O statuses for each axis. The definition for each bit is as follows:

Bit	Name	Description
0	RDY	RDY pin input
1	ALM	Alarm Signal

2	+EL	Positive Limit Switch
3	-EL	Negative Limit Switch
4	ORG	Origin Switch
5	DIR	DIR output
6	EMG	EMG status
7	PCS	PCS signal input
8	ERC	ERC pin output
9	EZ	Index signal
10	CLR	Clear signal
11	LTC	Latch signal input
12	SD	Slow Down signal input
13	INP	In-Position signal input
14	SVON	Servo-ON output status

@ Syntax

C/C++(Windows 2000/XP)

```

I16 _8102_set_servo(I16 AxisNo, I16 on_off);
I16 _8102_set_pcs_logic(I16 AxisNo, I16
    pcs_logic);
I16 _8102_set_clr_mode(I16 AxisNo, I16 clr_mode);
I16 _8102_set_inp(I16 AxisNo, I16 inp_enable, I16
    inp_logic);
I16 _8102_set_alm(I16 AxisNo, I16 alm_logic, I16
    alm_mode);
I16 _8102_set_erc(I16 AxisNo, I16 erc_logic, I16
    erc_pulse_width);
I16 _8102_set_sd(I16 AxisNo, I16 sd_logic, I16
    sd_latch, I16 sd_mode);
I16 _8102_enable_sd(I16 AxisNo, I16 enable);
I16 _8102_set_limit_logic(I16 AxisNo, U16 Logic
    );
I16 _8102_set_limit_mode(I16 AxisNo, I16
    limit_mode);
I16 _8102_select_pin23_input(I16 card_id, U16
    Select );
I16 _8102_select_pin57_input(I16 card_id, U16
    Select );

```

Visual Basic (Windows 2000/XP)

```

B_8102_set_servo(ByVal AxisNo As Integer, ByVal
    on_off As Integer) As Integer
B_8102_set_pcs_logic(ByVal AxisNo As Integer,
    ByVal pcs_logic As Integer) As Integer
B_8102_set_clr_mode(ByVal AxisNo As Integer,
    ByVal clr_mode As Integer) As Integer
B_8102_set_inp(ByVal AxisNo As Integer, ByVal
    inp_enable As Integer, ByVal inp_logic As
    Integer) As Integer
B_8102_set_alm(ByVal AxisNo As Integer, ByVal
    alm_logic As Integer, ByVal alm_mode As
    Integer) As Integer
B_8102_set_erc(ByVal AxisNo As Integer, ByVal
    erc_logic As Integer, ByVal erc_pulse_width
    As Integer) As Integer
B_8102_set_sd(ByVal AxisNo As Integer, ByVal
    sd_logic As Integer, ByVal sd_latch As
    Integer, ByVal sd_mode As Integer) As
    Integer
B_8102_enable_sd(ByVal AxisNo As Integer, ByVal
    Enable As Integer) As Integer
B_8102_set_limit_logic(ByVal AxisNo As Integer,
    ByVal Logic As Integer) As Integer
B_8102_set_limit_mode(ByVal AxisNo As Integer,
    ByVal limit_mode As Integer) As Integer
B_8102_select_pin23_input (ByVal card_id As
    Integer, ByVal SelectNo As Integer) As
    Integer
B_8102_select_pin57_input(ByVal card_id As
    Integer, ByVal SelectNo As Integer) As
    Integer
  
```

@ Argument

AxisNo: Axis number of Target Axis.
 card_id: Physical axis
 AxisNo

card_id	Physical axis	AxisNo
0	0	0
	1	1
1	0	2
	1	3

2	0	4
	1	...

on_off: ON-OFF state of SVON signal

Value	Meaning
0	ON
1	OFF

pcs_logic: PCS signal input logic

Value	Meaning
0	Negative logic
1	Positive logic

clr_mode: Clear action mode.

- ▶ clr_mode = 0 , Clear on the falling edge (default)
- ▶ clr_mode = 1 , Clear on the rising edge
- ▶ clr_mode = 2 , Clear on a LOW level
- ▶ clr_mode = 3 , Clear on a HIGH level

inp_enable: INP function enabled/disabled

- ▶ inp_enable = 0, Disabled (default)
- ▶ inp_enable = 1, Enabled

inp_logic: Set the active logic for the INP signal

Value	Meaning
0	Negative logic
1	Positive logic

alm_logic: Setting of active logic for ALARM signals

Value	Meaning
0	Negative logic
1	Positive logic

alm_mode: Reacting modes when receiving an ALARM signal.

Value	Meaning
-------	---------

0	motor immediately stops (default)
1	motor decelerates then stops

erc_logic: Set the active logic for the ERC signal

Value	Meaning
0	Negative logic
1	Positive logic

erc_pulse_width: Set the pulse width of the ERC signal

Value	Meaning
0	12 us
1	102 us
2	409 us
3	1.6 ms
4	13 ms
5	52 ms
6	104 ms
7	Level output

sd_logic:

Value	Meaning
0	Negative logic
1	Positive logic

sd_latch: Set the latch control for the SD signal

Value	Meaning
0	Do not latch
1	latch

sd_mode: Set the reacting mode of the SD signal

Value	Meaning
0	slow down only
1	slow down then stop

enable: Set the ramping-down point for high speed feed.

Value	Meaning
0	Automatic setting
1	Manual setting (default)

Logic: Set the PEL/MEL logic.

Value	Meaning
0	Normal low(normal open)
1	Normal high(normal close)

limit_mode:

Value	Meaning
0	Stop immediatelly
1	Slow down then stop

Select: select the corresponding signal to specified pin

Value	Meaning
0	CLR pin
1	LTC pin
2	SD pin
3	PCS pin

6.13 Interrupt Control

@ Name

- `_8102_int_control` - Enable/Disable INT service
- `_8102_set_motion_int_factor` - Set the factors of motion related interrupts
- `_8102_set_gpio_int_factor` - Set the factors of general purpose IO related interrupts
- `_8102_wait_error_interrupt` - Wait error related interrupts
- `_8102_wait_motion_interrupt` - Wait motion related interrupts
- `_8102_wait_gpio_interrupt` - Waiting GPIO interrupts

@ Description

`_8102_int_control`:

This function is used to enable the Windows interrupt event to host PC.

`_8102_set_motion_int_factor`:

This function allows users to select motion related factors to initiate the event int. The error can never be masked once the interrupt service is turned on by `_8102_int_control()`. Once the Interrupt function is enabled, you can use `_8102_wait_motion_interrupt()` to wait event.

`_8102_set_gpio_int_factor`:

This function allows users to select GPIO related factors to initiate the event int. The error can never be masked once the interrupt service is turned on by `_8102_int_control()`. Once the Interrupt function is enabled, you can use `_8102_wait_gpio_interrupt()` to wait event.

`_8102_wait_error_interrupt`:

When user enabled the Interrupt function by `_8102_int_control()`. He could use this function to wait the error interrupts.

`_8102_wait_motion_interrupt`:

When user enabled the Interrupt function by `_8102_int_control()` and set the interrupt factors by `_8102_set_motion_int_factor()`. User could use this function to wait the specific interrupt. When this function was running, the process would never stop until events were triggered or the function was time out.

`_8102_wait_gpio_interrupt:`

When user enabled the Interrupt function by `_8102_int_control()` and set the interrupt factors by `_8102_set_gpio_int_factor()`. User could use this function to wait the specific interrupt. When this function was running, the process would never stop until events were triggered or the function was time out.

@ Syntax

C/C++(Windows 2000/XP)

```
I16 _8102_int_control(I16 card_id, I16 intFlag);
I16 _8102_set_motion_int_factor(I16 AxisNo, U32
    int_factor );
I16 _8102_set_gpio_int_factor(I16 card_id, U16
    int_factor );
I16 _8102_wait_error_interrupt(I16 AxisNo, I32
    TimeOut_ms );
I16 _8102_wait_motion_interrupt(I16 AxisNo, I16
    IntFactorBitNo, I32 TimeOut_ms );
I16 _8102_wait_gpio_interrupt(I16 card_id, I16
    IntFactorBitNo, I32 TimeOut_ms );
```

Visual Basic (Windows 2000/XP)

```
B_8102_int_control(ByVal card_id As Integer,
    ByVal intFlag As Integer) As Integer
B_8102_wait_error_interrupt(ByVal AxisNo As
    Integer, ByVal TimeOut_ms As Long) As
    Integer
B_8102_wait_motion_interrupt(ByVal AxisNo As
    Integer, ByVal IntFactorBitNo As Integer,
    ByVal TimeOut_ms As Long) As Integer
B_8102_set_motion_int_factor(ByVal AxisNo As
    Integer, ByVal int_factor As Long) As
    Integer
B_8102_wait_gpio_interrupt(ByVal card_id As
    Integer, ByVal IntFactorBitNo As Integer,
    ByVal TimeOut_ms As Long) As Integer
```

```
B_8102_set_gpio_int_factor(ByVal card_id As Integer, ByVal int_factor As Integer) As Integer
```

@ Argument

card_id: Specify the index of target PCI-8102 card. The card_id could be decided by DIP switch (SW1) or depend on slot sequence. Please refer to _8102_initial().

AxisNo: Axis number of Target Axis.

card_id	Physical axis	AxisNo
0	0	0
	1	1
1	0	2
	1	3
2	0	4
	1	...

int_factor: interrupt factor

motion INT factors

Value meaning (0: Disable, 1:Enable)	
Bit	Description
0	Normal stop
1	Starting the next operation continuously
2	Writing to the 2nd pre-register
3	Writing to the 2nd pre-register for trigger comparator
4	Start acceleration
5	Acceleration end
6	Start deceleration
7	Deceleration end
8	When soft limit turn on (positive direction)
9	When soft limit turn on (negative direction)
10	When error comparator conditions are met
11	When general comparator conditions are met
12	When trigger comparator conditions are met

13	When resetting the count value with a CLR signal input
14	When Latching the count value with a LTC signal input
15	When Latching the count value with an ORG signal input
16	When the SD input is ON
17	When the +/-DR input is changed
18	When the CSTA input is ON
19~31	Not define (Always set to 0)

GPIO INT factors

Value meaning (0: Disable, 1:Enable)	
Bit	Description
0	Digital Input 0 falling dege
1	Digital Input 1 falling dege
2	Digital Input 2 falling dege
3	Digital Input 3 falling dege
4	Digital Input 0 rising dege
5	Digital Input 1 rising dege
6	Digital Input 2 rising dege
7	Digital Input 3 rising dege
8	CLR/LTC/SD/PCS input 0 Interrupt enable
9	CLR/LTC/SD/PCS input 1 Interrupt enable
10	CLR/LTC/SD/PCS mode (0: falling edge, 1: rising edge)
11~15	Not define (Always set to 0)

TimeOut_ms: Specifies the time-out interval, in milliseconds.

IntFactorBitNo: Specifies the bit number of the INT factor

6.14 Position Control and Counters

@ Name

`_8102_get_position` - Get the value of feedback position counter
`_8102_set_position` - Set the feedback position counter
`_8102_get_command` - Get the value of command position counter
`_8102_set_command` - Set the command position counter
`_8102_get_error_counter` - Get the value of position error counter
`_8102_reset_error_counter` - Reset the position error counter
`_8102_get_general_counter` - get the value of general counter
`_8102_set_general_counter` - Set the general counter
`_8102_get_target_pos` - Get the value of target position recorder
`_8102_reset_target_pos` - Reset target position recorder
`_8102_get_res_distance` - Get remaining pulses accumulated from motions
`_8102_set_res_distance` - Set remaining pulses record

@ Description

`_8102_get_position`:

This function is used to read the feedback position counter value. Note that this value has already been processed by the move ratio setting by `_8102_set_move_ratio()`. If the move ratio is 0.5, than the value of position will be twice. The source of the feedback counter is selectable by the function `_8102_set_feedback_src()` to be external EA/EB or internal pulse output of 8102 .

`_8102_set_position`:

This function is used to change the feedback position counter to the specified value. Note that the value to be set will be processed

by the move ratio. If move ratio is 0.5, then the set value will be twice as given value.

`_8102_get_command:`

This function is used to read the value of the command position counter. The source of the command position counter is the pulse output of the 8102.

`_8102_set_command:`

This function is used to change the value of the command position counter.

`_8102_get_error_counter:`

This function is used to read the value of the position error counter.

`_8102_reset_error_counter:`

This function is used to clear the position error counter.

`_8102_get_general_counter:`

This function is used to read the value of the general counter.

`_8102_set_general_counter:`

This function is used to set the counting source of and change the value of general counter (By default, the source is pulser input).

`_8102_get_target_pos:`

This function is used to read the value of the target position recorder. The target position recorder is maintained by the 8102 software driver. It records the position to settle down for current running motion.

`_8102_reset_target_pos:`

This function is used to set new value for the target position recorder. It is necessary to call this function when home return completes, or when a new feedback counter value is set by function `_8102_set_position()`.

`_8102_get_res_distance:`

This function is used to read the value of the residue distance recorder. The target position recorder is maintained by the 8102

software driver. It records the position to settle down for current running motion.

`_8102_set_res_distance`:

This function is used to change the value of the residue distance counter

@ Syntax

C/C++(Windows 2000/XP)

```
I16 _8102_get_position(I16 AxisNo, F64 *Pos);
I16 _8102_set_position(I16 AxisNo, F64 Pos);
I16 _8102_get_command(I16 AxisNo, I32 *Command);
I16 _8102_set_command(I16 AxisNo, I32 Command);
I16 _8102_get_error_counter(I16 AxisNo, I16
    *error);
I16 _8102_reset_error_counter(I16 AxisNo);
I16 _8102_get_general_counter(I16 AxisNo, F64
    *CntValue);
I16 _8102_set_general_counter(I16 AxisNo, I16
    CntSrc, F64 CntValue);
I16 _8102_get_target_pos(I16 AxisNo, F64 *T_pos);
I16 _8102_reset_target_pos(I16 AxisNo, F64
    T_pos);
I16 _8102_get_res_distance(I16 AxisNo, F64
    *Res_Distance);
I16 _8102_set_res_distance(I16 AxisNo, F64
    Res_Distance);
```

Visual Basic (Windows 2000/XP)

```
B_8102_get_position(ByVal AxisNo As Integer, Pos
    As Double) As Integer
B_8102_set_position(ByVal AxisNo As Integer,
    ByVal Pos As Double) As Integer
B_8102_get_command(ByVal AxisNo As Integer, Cmd
    As Long) As Integer
B_8102_set_command(ByVal AxisNo As Integer, ByVal
    Cmd As Long) As Integer
B_8102_get_error_counter(ByVal AxisNo As Integer,
    ByRef error As Integer) As Integer
B_8102_reset_error_counter(ByVal AxisNo As
    Integer) As Integer
```

```

B_8102_set_general_counter(ByVal AxisNo As Integer, ByVal CntSrc As Integer, ByVal CntValue As Double) As Integer
B_8102_get_general_counter(ByVal AxisNo As Integer, ByRef Pos As Double) As Integer
B_8102_reset_target_pos(ByVal AxisNo As Integer, ByVal Pos As Double) As Integer
B_8102_get_target_pos(ByVal AxisNo As Integer, ByRef Pos As Double) As Integer
B_8102_set_res_distance(ByVal AxisNo As Integer, ByVal Res_Distance As Double) As Integer
B_8102_get_res_distance(ByVal AxisNo As Integer, ByRef Res_Distance As Double) As Integer

```

@ Argument

AxisNo: Axis number of Target Axis.

card_id	Physical axis	AxisNo
0	0	0
	1	1
1	0	2
	1	3
2	0	4
	1	...

Pos, *Pos: Feedback position counter value, (_8102_get/set_position)

range: -134217728~134217727

command, *command: Command position counter value,

range: -134217728~134217727

*error: Position error counter value,

range: -32768~32767

CntSrc: general counter source

Value	Meaning
0	Command pulse
1	EA/EB
2	Pulser input

3	System clock:-2
---	-----------------

CntValue, * CntValue: the counter value

T_pos, *T_pos: Target position recorder value,
range: -134217728~134217727

Res_Distance, * Res_Distance: residue distance

6.15 Position Compare and Latch

@ Name

`_8102_set_trigger_logic` - Set the CMP signal's logic
`_8102_set_trigger_comparator` - Set the trigger comparator
`_8102_set_error_comparator` - Set the error comparator
`_8102_set_general_comparator` - Set the general comparator
`_8102_set_latch_source` - Set the latch timing for a counter
`_8102_set_ltc_logic` - Set the logic of LTC signal
`_8102_get_latch_data` - Get the latch datas from counter

@ Description

`_8102_set_trigger_logic`:

This function is used to set the logic of CMP single.

`_8102_set_error_comparator`:

This function is used to set the comparing method and value for the error comparator. When the position error counter's value reaches the comparing value, the 8102 will generate an interrupt to the host PC. Also see section 6.14 "Interrupt control".

`_8102_set_general_comparator`:

This function is used to set the comparing source counter, comparing method and value for the general comparator. When the comparison conditions are met, there is one of the 4 reactions will be done. The detail setting, see the argument discription.

`_8102_set_trigger_comparator`:

This function is used to set the comparing source counter, comparing method and value for the trigger comparator. When the comparison source counter's value reaches the comparing value, the 8102 will generate a pulse output via CMP and an interrupt (event_int_status, bit 12) will also be sent to host PC.

`_8102_set_latch_source`:

There are 4 latch triggering source. By using this function, user can choose the event source to latch counters' data.

`_8102_set_ltc_logic`:

This function is used to set the logic of the latch input.

`_8102_get_latch_data`:

After the latch signal arrived, the function is used to read the latched value of counters.

@ Syntax

C/C++(Windows 2000/XP)

```
I16 _8102_set_trigger_logic(I16 AxisNo, I16
    Logic);
I16 _8102_set_error_comparator(I16 AxisNo, I16
    CmpSrc, I16 CmpMethod,
I32 Data);
I16 _8102_set_general_comparator(I16 AxisNo, I16
    CmpSrc, I16 CmpMethod,
I16 CmpAction, I32 Data);
I16 _8102_set_trigger_comparator(I16 AxisNo, I16
    CmpSrc, I16 CmpMethod,
I32 Data);
I16 _8102_set_latch_source(I16 AxisNo, I16
    ltc_src);
I16 _8102_set_ltc_logic(I16 AxisNo, I16
    ltc_logic);
I16 _8102_get_latch_data(I16 AxisNo, I16
    CounterNo, F64 *Pos);
```

Visual Basic (Windows 2000/XP)

```
B_8102_set_trigger_logic(ByVal AxisNo As Integer,
    ByVal Logic As Integer) As Integer
B_8102_set_error_comparator(ByVal AxisNo As
    Integer, ByVal CmpSrc As Integer, ByVal
    CmpMethod As Integer, ByVal Data As Long) As
    Integer
B_8102_set_general_comparator(ByVal AxisNo As
    Integer, ByVal CmpSrc As Integer, ByVal
    CmpMethod As Integer, ByVal CmpAction As
    Integer, ByVal Data As Long) As Integer
B_8102_set_trigger_comparator(ByVal AxisNo As
    Integer, ByVal CmpSrc As Integer, ByVal
```

```

    CmpMethod As Integer, ByVal Data As Long) As
    Integer
    B_8102_set_latch_source(ByVal AxisNo As Integer,
        ByVal ltc_src As Integer) As Integer
    B_8102_set_ltc_logic(ByVal AxisNo As Integer,
        ByVal ltc_logic As Integer) As Integer
    B_8102_get_latch_data(ByVal AxisNo As Integer,
        ByVal CounterNo As Integer, Pos As Double)
        As Integer

```

@ Argument

AxisNo: Axis number of Target Axis.

card_id	Physical axis	AxisNo
0	0	0
	1	1
1	0	2
	1	3
2	0	4
	1	...

Logic: logic of comparing trigger

Value	Meaning
0	Negative logic
1	Positive logic

CmpSrc: The comparing source counters

Value	Meaning
0	Command counter
1	Feedback counter
2	Error counter
3	General counter

CmpMethod: The comparing methods

Value	Meaning
1	Data = Source counter (direction independent)

2	Data = Source counter (Count up only)
3	Data = Source counter (Count down only)
4	Data > Source counter
5	Data < Source counter

Data: comparing value

CmpAction:

Value	Meaning
0	No action
1	Stop immediatlly
2	Slow down then stop

ltc_src:

Value	Meaning
0	LTC pin input
1	ORG pin input
2	general comparator conditions are met
3	trigger comparator conditions are met

ltc_logic: LTC signal operation edge

Value	Meaning
0	Negative logic
1	Positive logic

CounterNo: Specified the counter to latch

Value	Meaning
0	Command counter
1	Feedback counter
2	Error counter
3	General counter

*Pos: Latch data

6.16 Continuous Motion

@ Name

`_8102_set_continuous_move` - toggle continuous motion sequence flags
`_8102_check_continuous_buffer` - check if the command register buffer is empty
`_8102_dwell_move` - Set a dwell move

@ Description

`_8102_set_continuous_move()`:

This function is necessary before and after continuous motion command sequences.

`_8102_check_continuous_buffer()`:

This function is used to detect if the command pre-register is empty or not. Once the command pre-register is empty, users may write the next motion command into it. Otherwise, the new command will overwrite the previous command in the 2nd command pre-register.

`_8102_dwell_move`:

This function is used to start a dwell move that means the move does not cause real motion for a specific time.

Following example is shown how does the user

```
_8102_set_continuous_move( 2, 1 ); // start
    continuous move
_8102_start_tr_move( 2, 20000.0, 10.0, 10000.0,
    0.1, 0.1);
_8102_dwell_move( 2, 2000); //dwell move for 2
    sec.
_8102_start_sr_move( 2, 20000.0, 10.0, 10000.0,
    0.1, 0.1, 0, 0 );
_8102_set_continuous_move( 2, 0 ); //end
    continuous move
```

@ Syntax

C/C++ (DOS, Windows 95/NT)

```
I16 _8102_set_continuous_move(I16 AxisNo, I16
    conti_flag);
I16 _8102_check_continuous_buffer(I16 AxisNo);
I16 _8102_dwell_move(I16 AxisNo, F64 miniSecond);
```

Visual Basic (Windows 95/NT)

```
B_8102_set_continuous_move (ByVal AxisNo As
    Integer, ByVal conti_flag As Integer) As
    Integer
B_8102_check_continuous_buffer (ByVal AxisNo As
    Integer) As Integer
B_8102_dwell_move(ByVal AxisNo As Integer, ByVal
    miniSecond As Double) As Integer
```

@ Argument

AxisNo: axis number Target Axis

card_id	Physical axis	AxisNo
0	0	0
	1	1
1	0	2
	1	3
2	0	4
	1	...

conti_logic: continuous motion logic

Value	Meaning
0	continuous motion sequence is finished
1	continuous motion sequence is started

miniSecond: Time of dwell move, the unit is in ms

6.17 Multiple Axes Simultaneous Operation

@ Name

- `_8102_set_tr_move_all` - Multi-axis simultaneous operation setup
- `_8102_set_ta_move_all` - Multi-axis simultaneous operation setup
- `_8102_set_sr_move_all` - Multi-axis simultaneous operation setup
- `_8102_set_sa_move_all` - Multi-axis simultaneous operation setup
- `_8102_start_move_all` - Begin a multi-axis trapezoidal profile motion
- `_8102_stop_move_all` - Simultaneously stop Multi-axis motion

@ Description

These functions are related to simultaneous operations of multi-axes, even in different cards. The simultaneous multi-axis operation means to start or stop moving specified axes at the same time. The axes moved are specified by the parameter "AxisArray," and the number of axes are defined by parameter "TotalAxes" in `_8102_set_tr_move_all()`.

When properly setup with `_8102_set_xx_move_all()`, the function `_8102_start_move_all()` will cause all specified axes to begin a trapezoidal relative movement, and `_8102_stop_move_all()` will stop them. Both functions guarantee that motion Starting/Stopping on all specified axes are at the same time. Note that it is necessary to make connections according to Section 3.13 if these two functions are needed.

The following code demos how to utilize these functions. This code moves axis 0 and axis 1 to distance 80000.0 and 120000.0 respectively. If we choose velocities and accelerations that are proportional to the ratio of distances, then the axes will arrive at their endpoints at the same time.

[Example]

```
I16 axes[2] = {0, 1};  
F64 dist[2] = {80000.0, 120000.0},
```

```

F64 str_vel[2] = {0.0, 0.0},
F64 max_vel[2] = {4000.0, 6000.0},
F64 Tacc[2] = {0.1, 0.6},
F64 Tdec[2] = {0.1, 0.6};

_8102_set_tr_move_all(2, axes, dist,
str_vel, max_vel, Tacc, Tdec);
_8102_start_move_all(axes[0]);

```

@ Syntax

C/C++(Windows 2000/XP)

```

I16 _8102_set_tr_move_all(I16 TotalAxes, I16
*AxisArray, F64 *DistA, F64 *StrVelA, F64
*MaxVelA, F64 *TaccA, F64 *TdecA);
I16 _8102_set_ta_move_all(I16 TotalAx, I16
*AxisArray, F64 *PosA, F64 *StrVelA, F64
*MaxVelA, F64 *TaccA, F64 *TdecA);
I16 _8102_set_sr_move_all(I16 TotalAx, I16
*AxisArray, F64 *DistA, F64 *StrVelA, F64
*MaxVelA, F64 *TaccA, F64 *TdecA, F64
*SVaccA, F64 *SVdecA);
I16 _8102_set_sa_move_all(I16 TotalAx, I16
*AxisArray, F64 *PosA, F64 *StrVelA, F64
*MaxVelA, F64 *TaccA, F64 *TdecA, F64
*SVaccA, F64 *SVdecA);
I16 _8102_start_move_all(I16 FirstAxisNo);
I16 _8102_stop_move_all(I16 FirstAxisNo);

```

Visual Basic (Windows 2000/XP)

```

B_8102_set_tr_move_all(ByVal TotalAxes As
Integer, ByRef AxisArray As Integer, ByRef
DistA As Double, ByRef StrVelA As Double,
ByRef MaxVelA As Double, ByRef TaccA As
Double, ByRef TdecA As Double) As Integer
B_8102_set_sa_move_all(ByVal TotalAxes As
Integer, ByRef AxisArray As Integer, ByRef
PosA As Double, ByRef StrVelA As Double,
ByRef MaxVelA As Double, ByRef TaccA As
Double, ByRef TdecA As Double, ByRef SVaccA
As Double, ByRef SVdecA As Double) As
Integer
B_8102_set_ta_move_all(ByVal TotalAxes As
Integer, ByRef AxisArray As Integer, ByRef

```



```
PosA As Double, ByRef StrVelA As Double,  
ByRef MaxVelA As Double, ByRef TaccA As  
Double, ByRef TdecA As Double) As Integer  
B_8102_set_sr_move_all(ByVal TotalAxes As  
Integer, ByRef AxisArray As Integer, ByRef  
DistA As Double, ByRef StrVelA As Double,  
ByRef MaxVelA As Double, ByRef TaccA As  
Double, ByRef TdecA As Double, ByRef SVaccA  
As Double, ByRef SVdecA As Double) As  
Integer  
B_8102_start_move_all(ByVal FirstAxisNo As  
Integer) As Integer  
B_8102_stop_move_all(ByVal FirstAxisNo As  
Integer) As Integer
```

@ Argument

TotalAxes: Number of axes for simultaneous motion

*AxisArray: Specified axes number array designated to move.

*DistA: Specified distance array in units of pulse

*StrVelA: Starting velocity array in units of pulse per second

*MaxVelA: Maximum velocity array in units of pulse per second

*TaccA: Acceleration time array in units of seconds

*TdecA: Deceleration time array in units of seconds

*PosA: Specified position array in units of pulse

*SvaccA: Specified velocity interval array in which S-curve acceleration is performed.

*SVdecA: Specified velocity interval array in which S-curve deceleration is performed.

FirstAxisNo: The first element in AxisArray.

6.18 General-Purposed DIO

@ Name

`_8102_set_gpio_output` - Set digital output
`_8102_get_gpio_output` - Get digital output
`_8102_get_gpio_input` - Get digital input
`_8102_set_gpio_output2` - Set digital output to P2
`_8102_get_gpio_output2` - Get digital output form P2
`_8102_get_gpio_input2` - Get digital input form P2

@ Description

`_8102_set_gpio_output`:

The PCI-8102 has 2 digital output channels. By this function, user could

control the digital outputs.

`_8102_get_gpio_output`:

This function is used to get the digitl output status.

`_8102_get_gpio_input`:

PCI-8102 has 4 digital input channels. By this function, user can get the

digital input status.

`_8102_set_gpio_output2`:

The PCI-8102 has 16 digital output channels on P2. By this function, user could control the

digital outputs.

`_8102_get_gpio_output2`:

This function is used to get the digital output status.

`_8102_get_gpio_input2`:

PCI-8102 has 16 digital input channels on P2. By this function, user can get the digital input

status.

@ Syntax

C/C++(Windows 2000/XP)

```
I16 _8102_set_gpio_output(I16 card_id, U16
    do_value );
I16 _8102_get_gpio_output(I16 card_id, U16
    *do_status );
I16 _8102_get_gpio_input(I16 card_id, U16
    *di_status );
I16 _8102_set_gpio_output2(I16 card_id, U16
    do_value );
I16 _8102_get_gpio_output2(I16 card_id, U16
    *do_status );
I16 _8102_get_gpio_input2(I16 card_id, U16
    *di_status_2 );
```

Visual Basic (Windows 2000/XP)

```
B _8102_set_gpio_output Lib "8102.dll" Alias
    "_8102_set_gpio_output"
    (ByVal card_id As Integer, ByVal do_value As
    Integer) As Integer
B _8102_get_gpio_output Lib "8102.dll" Alias
    "_8102_get_gpio_output"
    (ByVal card_id As Integer, do_status As Integer)
    As Integer
B _8102_get_gpio_input Lib "8102.dll" Alias
    "_8102_get_gpio_input" (ByVal
    card_id As Integer, di_status As Integer) As
    Integer
B _8102_set_gpio_output2 (ByVal card_id As
    Integer, ByVal do_value As Integer) As
    Integer
B _8102_get_gpio_output2 (ByVal card_id As
    Integer, do_status As Integer) As Integer
B _8102_get_gpio_input2 (ByVal card_id As
    Integer, di_status_2 As Integer) As Integer
```

@ Argument

card_id: Specify the PCI-8102 card index. The card_id could be decided by

DIP switch (SW1) or depend on slot sequence. Please refer to `_8102_initial()`.

do_value: Unsigned 16 bits value. Bit 0: D_out0, Bit 1: D_out1

***do_status:** Digital output status. Bit 0: D_out0, Bit 1: D_out1

***di_status:** Digital input status, Bit0~3: D_in0~3

***di_status_2:** Digital input status, Bit0~15: D_in0~15

6.19 Soft Limit

@ Name

`_8102_disable_soft_limit` - Disable soft limit function
`_8102_enable_soft_limit` - Enable soft limit function
`_8102_set_soft_limit` - Set soft limit

@ Description

`_8102_disable_soft_limit`:

This function is used to disable the soft limit function.

`_8102_enable_soft_limit`:

This function is used to enable the soft limit function. Once enabled, the action of soft limit will be exactly the same as physical limit.

`_8102_set_soft_limit`:

This function is used to set the soft limit value.

@ Syntax

C/C++(Windows 2000/XP)

```
I16 _8102_disable_soft_limit(I16 AxisNo);  
I16 _8102_enable_soft_limit(I16 AxisNo, I16  
    Action);  
I16 _8102_set_soft_limit(I16 AxisNo, I32  
    Plus_Limit, I32 Neg_Limit);
```

Visual Basic (Windows 2000/XP)

```
B_8102_disable_soft_limit(ByVal AxisNo As Integer) As Integer  
B_8102_enable_soft_limit(ByVal AxisNo As Integer,  
    ByVal Action As Integer) As Integer  
B_8102_set_soft_limit(ByVal AxisNo As Integer,  
    ByVal Plus_Limit As Long, ByVal Neg_Limit As Long) As Integer
```

@ Argument

AxisNo: Axis number of Target Axis.

card_id	Physical axis	AxisNo
0	0	0
	1	1
1	0	2
	1	3
2	0	4
	1	...

Action: The reacting method of soft limit

Value	Meaning
0	INT only
1	Immediately stop
2	slow down then stop

Plus_Limit: Soft limit value, positive direction

Neg_Limit: Soft limit value, negative direction

6.20 Backlash Compensation / Vibration Suppression

@ Name

`_8102_backlash_comp` - Set backlash corrective pulse for compensation
`_8102_suppress_vibration` - Set vibration suppressing timing
`_8102_set_fa_speed` - Set the FA speed

@ Description

`_8102_backlash_comp`:

Whenever direction change occurs, the 8102 outputs backlash corrective pulses before sending commands. This function is used to set the compensation pulse numbers.

`_8102_suppress_vibration`:

This function is used to suppress vibration of mechanical systems by outputting a single pulse for negative direction and the single pulse for positive direction right after completion of command movement.

`_8102_set_fa_speed`:

This function is used to specify the low speed for backlash correction or slip correction. It also used as a reverse low speed for home return operation.

@ Syntax

C/C++(Windows 2000/XP)

```
I16 _8102_backlash_comp(I16 AxisNo, I16
    CompPulse, I16 Mode);
I16 _8102_suppress_vibration(I16 AxisNo, U16
    ReverseTime,
    U16 ForwardTime);
I16 _8102_set_fa_speed(I16 AxisNo, F64 FA_Speed);
```

Visual Basic (Windows 2000/XP)

```
B_8102_backlash_comp Lib "8102.dll" Alias
    "_8102_backlash_comp" (ByVal AxisNo As
    Integer, ByVal CompPulse As Integer, ByVal
    Mode As Integer) As Integer
```

```

B_8102_suppress_vibration(ByVal AxisNo As
    Integer, ByVal ReverseTime As Integer, ByVal
    ForwardTime As Integer) As Integer
B_8102_set_fa_speed(ByVal AxisNo As Integer,
    ByVal FA_Speed As Double) As Integer
  
```

@ Argument

AxisNo: Axis number of Target Axis.

card_id	Physical axis	AxisNo
0	0	0
	1	1
1	0	2
	1	3
2	0	4
	1	...

CompPulse: Specified number of corrective pulses, 12 bit

Mode:

Value	Meaning
0	Turns off
1	enable backlash compensation
2	Slip correction

ReverseTime: Specified Reverse Time, 0 ~ 65535, unit 1.6 us

ForwardTime: Specified Forward Time, 0 ~ 65535, unit 1.6 us

FA_Speed: fa speed (unit: pulse/sec)

6.21 Speed Profile Calculation

@ Name

- `_8102_get_tr_move_profile` - Get the relative trapezoidal speed profile
- `_8102_get_ta_move_profile` - Get the absolute trapezoidal speed profile
- `_8102_get_sr_move_profile` - Get the relative S-curve speed profile
- `_8102_get_sa_move_profile` - Get the absolute S-curve speed profile

@ Description

`_8102_get_tr_move_profile`:

This function is used to get the relative trapezoidal speed profiles. By this function, user can get the actual speed profile before running.

`_8102_get_ta_move_profile`:

This function is used to get the absolute trapezoidal speed profiles. By this function, user can get the actual speed profile before running.

`_8102_get_sr_move_profile`:

This function is used to get the relative S-curve speed profiles. By this function, user can get the actual speed profile before running.

`_8102_get_sa_move_profile`:

This function is used to get the absolute S-curve speed profiles. By this function user can get the actual speed profile before running.

@ Syntax

C/C++(Windows 2000/XP)

```
I16 _8102_get_tr_move_profile(I16 AxisNo, F64 Dist, F64 StrVel, F64 MaxVel, F64 Tacc, F64 Tdec, F64 *pStrVel, F64 *pMaxVel, F64 *pTacc, F64 *pTdec, F64 *pTconst );  
I16 _8102_get_ta_move_profile(I16 AxisNo, F64 Pos, F64 StrVel, F64 MaxVel, F64 Tacc, F64
```

```

Tdec, F64 *pStrVel, F64 *pMaxVel, F64
*pTacc, F64 *pTdec, F64 *pTconst );
I16 _8102_get_sr_move_profile(I16 AxisNo, F64
Dist, F64 StrVel, F64 MaxVel, F64 Tacc, F64
Tdec, F64 SVacc, F64 SVdec, F64 *pStrVel, F64
*pMaxVel, F64 *pTacc, F64 *pTdec, F64
*pSVacc, F64 *pSVdec, F64 *pTconst);
I16 _8102_get_sa_move_profile(I16 AxisNo, F64
Pos, F64 StrVel, F64 MaxVel, F64 Tacc, F64
Tdec, F64 SVacc, F64 SVdec, F64 *pStrVel, F64
*pMaxVel, F64 *pTacc, F64 *pTdec, F64
*pSVacc, F64 *pSVdec, F64 *pTconst);

```

Visual Basic (Windows 2000/XP)

```

B_8102_get_tr_move_profile(ByVal AxisNo As
Integer, ByVal Dist As Double, ByVal StrVel
As Double, ByVal MaxVel As Double, ByVal
Tacc As Double, ByVal Tdec As Double, ByRef
pStrVel As Double, ByRef pMaxVel As Double,
ByRef pTacc As Double, ByRef pTdec As
Double, ByRef pTconst As Double) As Integer
B_8102_get_ta_move_profile(ByVal AxisNo As
Integer, ByVal Pos As Double, ByVal StrVel
As Double, ByVal MaxVel As Double, ByVal
Tacc As Double, ByVal Tdec As Double, ByRef
pStrVel As Double, ByRef pMaxVel As Double,
ByRef pTacc As Double, ByRef pTdec As
Double, ByRef pTconst As Double) As Integer
B_8102_get_sr_move_profile(ByVal AxisNo As
Integer, ByVal Dist As Double, ByVal StrVel
As Double, ByVal MaxVel As Double, ByVal
Tacc As Double, ByVal Tdec As Double, ByVal
SVacc As Double, ByVal SVdec As Double,
ByRef pStrVel As Double, ByRef pMaxVel As
Double, ByRef pTacc As Double, ByRef pTdec
As Double, ByRef pSVacc As Double, ByRef
pSVdec As Double, ByRef pTconst As Double)
As Integer
B_8102_get_sa_move_profile(ByVal AxisNo As
Integer, ByVal Pos As Double, ByVal StrVel
As Double, ByVal MaxVel As Double, ByVal
Tacc As Double, ByVal Tdec As Double, ByVal
SVacc As Double, ByVal SVdec As Double,
ByRef pStrVel As Double, ByRef pMaxVel As

```

Double, ByRef pTacc As Double, ByRef pTdec
 As Double, ByRef pSVacc As Double, ByRef
 pSVdec As Double, ByRef pTconst As Double)
 As Integer

@ Argument

AxisNo: Axis number of Target Axis.

card_id	Physical axis	AxisNo
0	0	0
	1	1
1	0	2
	1	3
2	0	4
	1	...

Dist: Specified relative distance (unit: pulse)

Pos: Specified absolute position (unit: pulse)

StrVel: Starting velocity (unit: pulse/sec)

MaxVel: Maximum velocity (unit: pulse/sec)

Tacc: time for acceleration (unit: sec)

Tdec: time for deceleration (unit: sec)

SVacc: S-curve region during acceleration (unit: pulse/sec)

Note: SVacc = 0, for pure S-Curve. For more details, section 4.2.4

SVdec: S-curve region during deceleration (unit: pulse/sec)

Note: SVdec = 0, for pure S-Curve. For more details, section 4.2.4

*pStrVel: Starting velocity by calculation

*pMaxVel: Maximum velocity by calculation

*pTacc: Acceleration time by calculation

*pTdec: Deceleration time by calculation

*pSVacc: S-curve region during acceleration by calculation

*pSVdec: S-curve region during deceleration by calculation

*pTconst: constant speed time(maximum speed)

6.22 Return Code

The return error code is defined in “8102_err.h”. The meaning is discribed in following table.

Code	Meaning
0	No error
-10000	Error Card number
-10001	Error operation system version
-10002	Error card's ID conflict
-10200	Error other process exist
-10201	Error card not found
-10202	Error Open driver failed
-10203	Error ID mapping failed
-10204	Error trigger channel
-10205	Error trigger type
-10206	Error event already enabled
-10207	Error event not enable yet
-10208	Error on board FIFO full
-10209	Error unknown command type
-10210	Error unknow chip type
-10211	Error card not initial
-10212	Error position out of range
-10213	Error motion busy
-10214	Error speed error
-10215	Error slow down point
-10216	Error axis range error
-10217	Error compare parameter error
-10218	Error compare method
-10219	Error axis already stop
-10220	Error axis INT wait failed
-10221	Error user code write failed
-10222	Error array size exceed
-10223	Error factor number
-10224	Error enable range

Code	Meaning
-10225	Error auto accelerate time
-10226	Error dwell time
-10227	Error dwell distance
-10228	Error new position
-10229	Error motion not in running
-10230	Error velocity change time
-10231	Error speed target
-10232	Error velocity percent
-10233	Error position change backward
-10234	Error counter number

7 Connection Example

This chapter shows some connection examples between the PCI-8102 and servo drivers and stepping drivers.

7.1 General Description of Wiring

Main connection between the PCI-8102 and the pulse input servo driver or stepping driver. The following figure illustrates how to integrate the PCI-8102 and DIN-68M-J3A

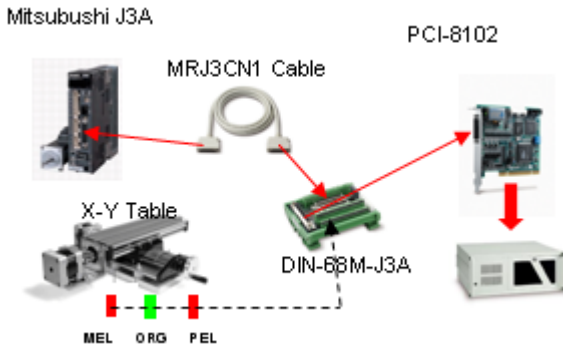

7.2 Wiring with DIN-68M-J3A

Notice: The DIN-68M-J3A is used for wiring between Mitsubishi J3A series servo drivers / stepper with pulse trains input driver and ADLINK cPCI-8168, PCI-8102 motion controller card ONLY. Never use this terminal board with any other servo driver or cards.

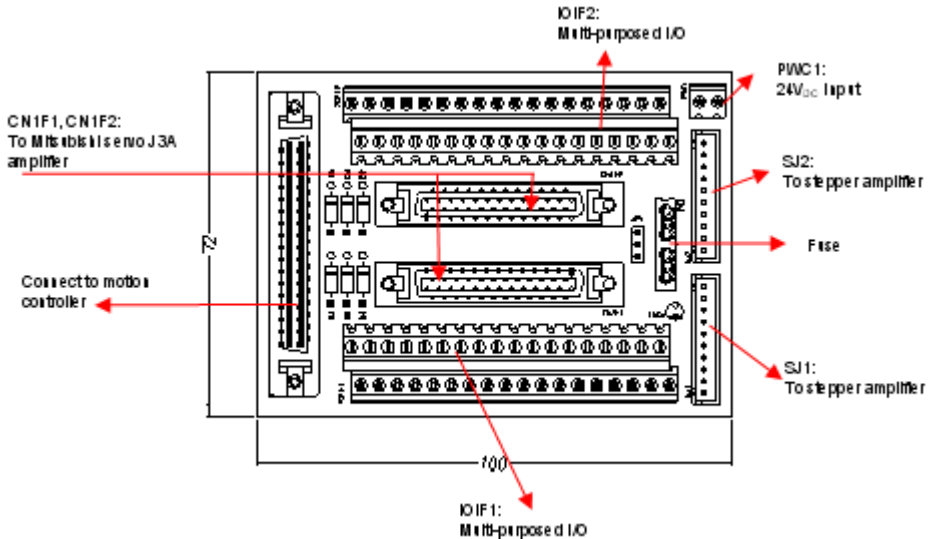

Notes:

1. Servo & Stepper: The DIN-68M-J3A provides 2 connection methods for each axis: CN1F1 & CN1F2 connectors for Mitsubishi J3A series servo drivers, and a SJ connector for stepping drivers. DO NOT use both connectors at the same time.
2. CN1F1 or CN1F2 cables: One pin-to-pin 50-PIN cables are required for connection between the CF1F1(CN1F2) and the Mitsubishi J3A driver. It is available from ADLINK, or users may contact the local dealer or distributor to get cable information.
3. JP1: Fuse selection. Pin 1-2 short means the board is protected by fuse. Pin 2-3 short means the board is not protected by fuse.
4. Fuse: The fuse protects from damaging internal circuit. This fuse can sustain 2A current. Users can buy it in local area when the fuse is burnt out.

PIN Assignments: CN1F1/CN1F2 (Mitsubishi AC Servo Driver J3A)

No.	Name	I/O	Function	No.	Name	I/O	Function
1	P15R	--	15VDC power supply	2	VLA	O	Analog speed limit
3	EXGND	--	Ext. power ground	4	EA+	I	Encoder A-phase (+)
5	EA-	I	Encoder A-phase (-)	6	EB+	I	Encoder B-phase (+)
7	EB-	I	Encoder B-phase (-)	8	EZ+	I	Encoder Z-phase (+)
9	EZ-	I	Encoder Z-phase (-)	10	OUT+	O	Pulse signal (+)
11	OUT-	O	Pulse signal (-)	12	(Empty)	N.C.	
13	(Empty)	N.C.		14	(Empty)	N.C.	
15	SERVO ON	O	Servo On signal	16	SP2	O	Speed selection 2
17	ABSM	O	ABS transfer	18	ABSR	O	ABS request
19	RES	O	Reset	20	EX+24V	I	Ext. power supply, +24V
21	EX+24V	I	Ext. power supply, +24V	22	ABSB0	I	ABS transmission data bit 0
23	ZSP	I	Zero speed	24	INP	I	Servo In Position signal
25	TLC	I	Limiting torque	26	(Empty)	N.C.	
27	TC	O	Analog torque command	28	EXGND	--	Ext. power ground
29	(Empty)	N.C.		30	(Empty)	N.C.	
31	(Empty)	N.C.		32	(Empty)	N.C.	
33	(Empty)	N.C.		34	EXGND	--	Ext. power ground
35	DIR+	O	Direction Signal (+)	36	DIR-	O	Direction Signal (-)
37	(Empty)	N.C.		38	(Empty)	N.C.	
39	(Empty)	N.C.		40	(Empty)	N.C.	
41	ERC	O	Dev. ctr, clr. Signal	42	EMG	I	External EMG Signal
	SP1	O	Speed selection 1				
43	EXGND	--	Ext. power ground	44	EXGND	--	Ext. power ground
45	LOP	O	Control change	46	EXGND	--	Ext. power ground
47	EXGND	--	Ext. power ground	48	ALM	I	Servo Alarm
49	RDY	I	Servo Ready	50	(Empty)	N.C.	

IOIF1/IOIF2 (External Motion Input Signal Interface)

No.	Name	I/O	Function	No.	Name	I/O	Function
1	EXGND	--	Ext. power ground	19	EX+24V	I	Ext. power supply, +24V
2	EXGND	--	Ext. power ground	20	EX+24V	I	Ext. power supply, +24V
3	EXGND	--	Ext. power ground	21	EX+24V	I	Ext. power supply, +24V
4	EXGND	--	Ext. power ground	22	EX+24V	I	Ext. power supply, +24V
5	EXGND	--	Ext. power ground	23	EX+24V	I	Ext. power supply, +24V
6	SD	I	Slow Down signal	24	MEL	I	Negative Limit (-)
	EXGND	--	Ext. power ground				
7	CMP	O	Compare Trigger Output	25	PEL	I	Positive Limit (+)
	EXGND	--	Ext. power ground				
8	RES	O	Reset	26	ORG	I	Origin signal
9	DOUT	O	Digital Output	27	DO_COM	I	Digital Output COM
10	HSOUT	O	High Speed DO	28	HO_COM	I	Common of HSOUT
	AO		Analog Output		AGND	--	Analog Ground
11	DIN	I	Digital Input	29	DI_COM	I	Digital Input COM
12	EMG	I	External EMG Signal	30	HSIN	I	High Speed DI
					AIN		Analog Input
13	ABS0	I	ABS transmission data bit 0	31	P15R	--	15VDC power supply
14	ABSM	O	ABS transfer	32	ERC	O	Dev. ctr, clr. Signal
					SP1	O	Speed selection 1
15	VLA	O	Analog speed limit	33	SP2	O	Speed selection 2
16	ABSR	O	ABS request	34	TC	O	Analog torque command
17	ZSP	I	Zero speed	35	TLC	I	Limiting torque
18	EXGND	--	Ext. power ground	36	LOP	O	Control change

SJ1/SJ2 (Stepping Motor Control Interface)

No.	Name	I/O	Function
1	OUT+	O	Pulse Signal (+)
2	OUT-	O	Pulse Signal (-)
3	DIR+	O	Direction Signal (+)
4	DIR-	O	Direction Signal (-)
5	EZ+	I	Index Signal
6	ALM	I	Servo Alarm
7	+5V	O	Voltage output
8	Servo ON	O	Servo On
9	+5V	O	Voltage output
10	EXGND	--	Ext. power ground

PWC1 (External +24VDC Input Connector)

No.	Name	I/O	Function
1	EXGND	--	External Power Supply Ground
2	EX+24V	I	External Power Supply Input (+24V DC \pm 5%)

JP1 (Setting for fuse)



With fuse



Without fuse(default)

Signal Connections of Interface Circuit

1. PEL, MEL, ORG, INP, ALM, RDY

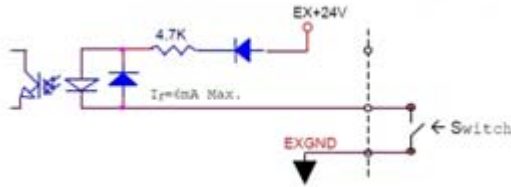

2. CMP

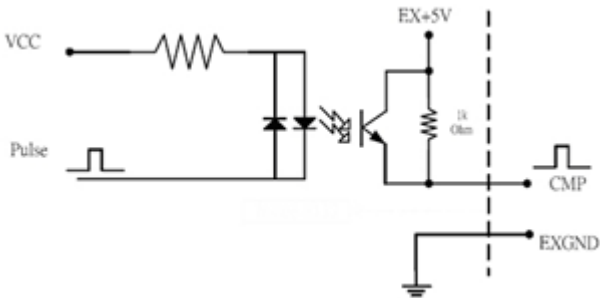

3. ERC, SVON

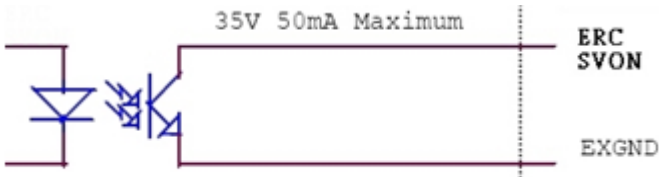

4. EA+, EB+, EZ+, EA-, EB-, EZ-

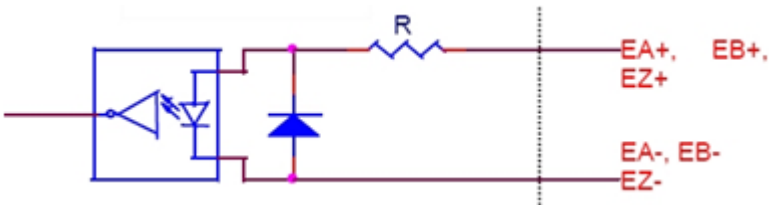

5. DIN, DI_COM

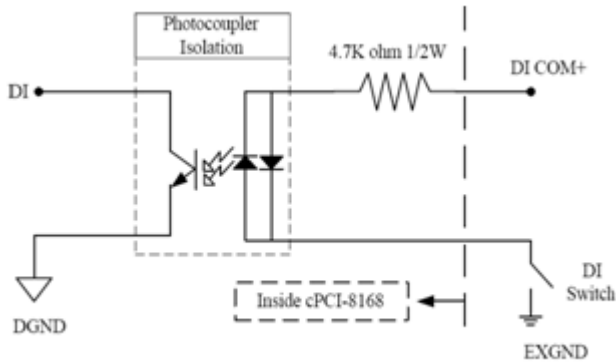

6. DOUT, DO_COM

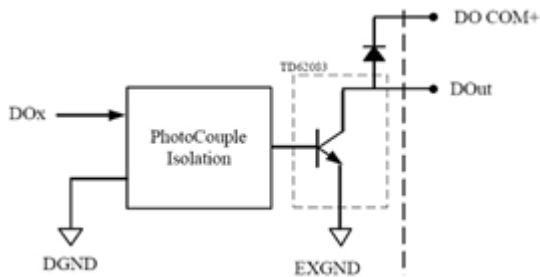

7. DIR+, OUT+ ,DIR-, OUT-

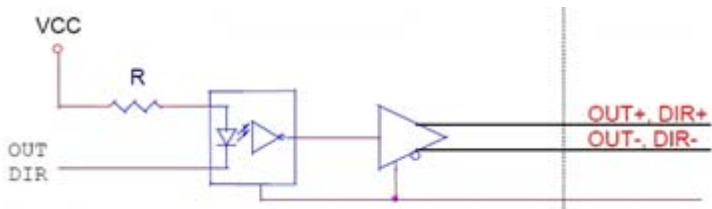

8. HSIN

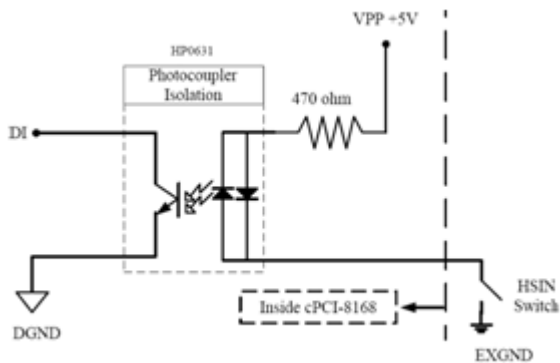

9. HSOUT, HO_COM

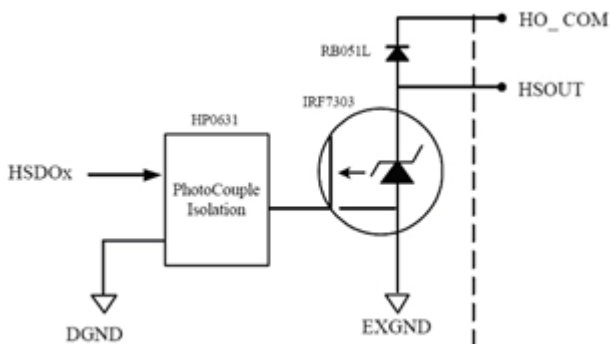

Mechanical Dimensions:

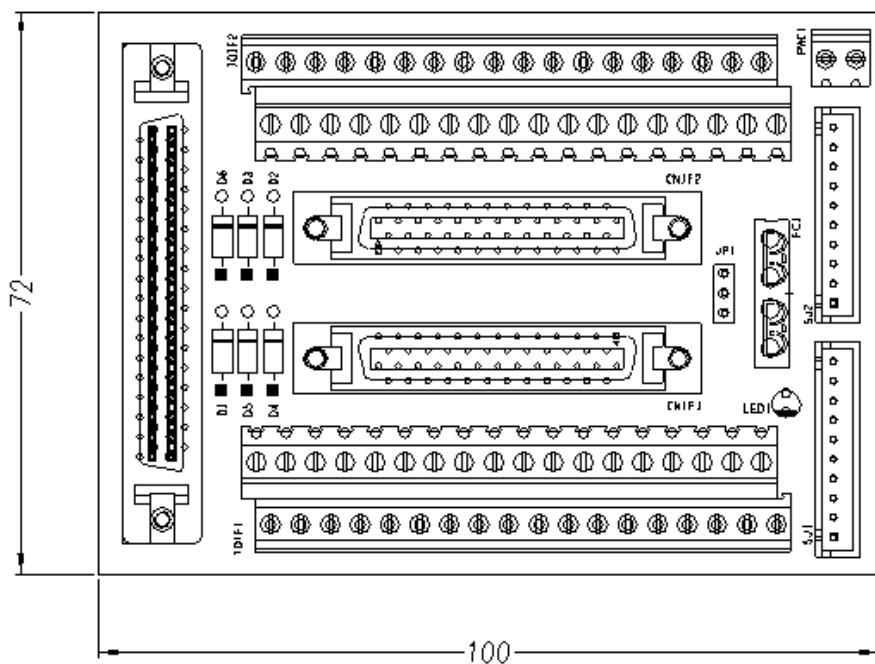

Appendix

8.1 Color code of Mitsubishi servo J3A cable (MRJ3CN1 xM-OPEN)

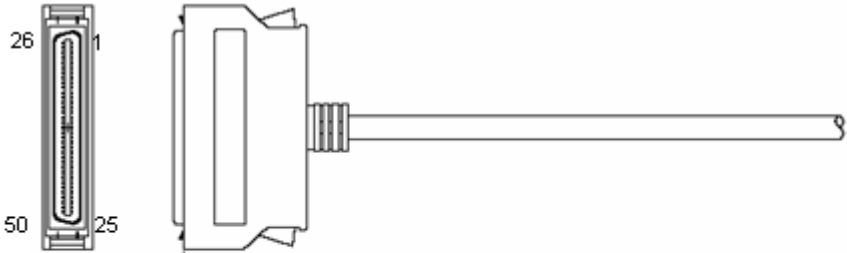

PIN ASSIGNMENT	
CNT	1
	2
	3
	4
	5
	6
	7
	8
	9
	10
	11
	12
	13
	14
	15
	16
	17
	18
	19
	20
	21
	22
	23
	24
	25
	26
	27
	28
	29
	30
	31
	32
	33
	34
	35
	36
	37
	38
	39
	40
	41
	42
	43
	44
	45
	46
	47
	48
	49
	50

