

# Dual HD Giganet NAS Enclosure User's Manual

## Before you begin

1. If you purchased the Dual HD Giganet NAS enclosure (indicated as **The NAS** hereafter) to share your file or media with other computers, you must use an Ethernet cable with a properly configured internet environment.
2. For optimal security and convenience, we recommend designating a single computer to handle all NAS configuration settings.

## Check your package content

- DUAL HD Giganet NAS (Network Attached Storage)
- CD-ROM (Containing Setup software & user's manual)
- Ethernet (CAT5 UTP/Straight Through) cable
- 12V/4A DC Power Adapter

## Connect the NAS to Network.

1. First, connect the power adapter to the receptor at the back panel of the NAS and then plug the other end of the power adapter to a wall outlet or power strip. Turn on the power switch; the Power LED will turn ON to indicate proper operation.
2. Insert an Ethernet cable to LAN port on the back of the NAS and an available Ethernet port on the network adapter in the router/switch/hub you will use to connect the NAS. The LED light for Link Port will illuminate to indicate proper connection.
  - Please use a straight-through cable to the LAN port.
  - Please make sure that your Local Area Network is already working properly.
3. USB ports can connect to USB printer, by connecting printer the NAS will become a printer server.  
*Note: the NAS does not support GDI/Host-based printers*
4. Press the power switch to start or shut down the NAS. It will take about 3 minutes to boot up/shutdown the operation system.
5. Before setting up the NAS, it's recommended to go through Q&A section on page 40 to avoid mistakes and confusion.

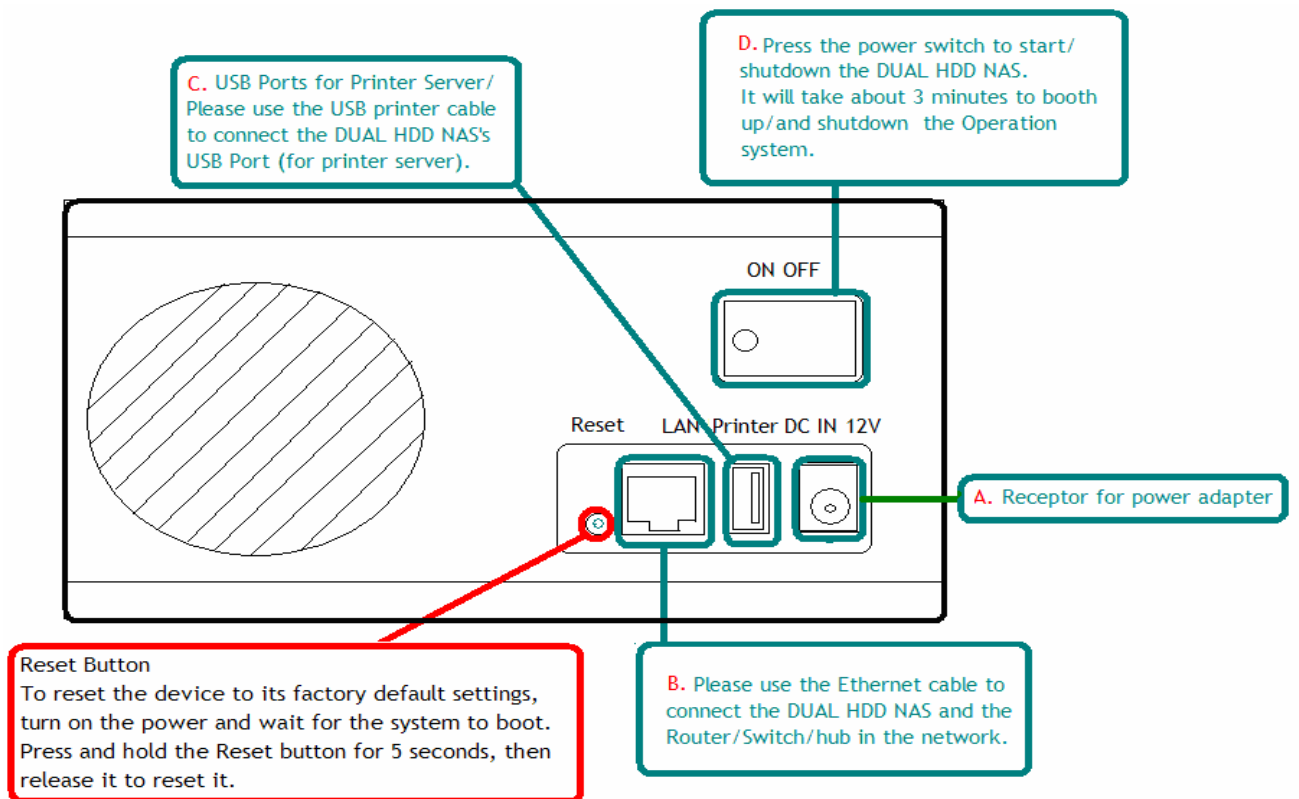

**Reset Button**  
 To reset the device to its factory default settings, turn on the power and wait for the system to boot. Press and hold the Reset button for 5 seconds, then release it to reset it.

### The descriptions of LEDs

- Access**      **Access LED**  
 Blinking: While transferring data
  
- Link**      **Link LED**  
 Solid Light: While connected to LAN port  
 Light off: Disconnected
  
- Power**      **Power LED**  
 Solid Light: Power on  
 Light off: Power off

- When you have completed these steps, your connected network should look similar to this:

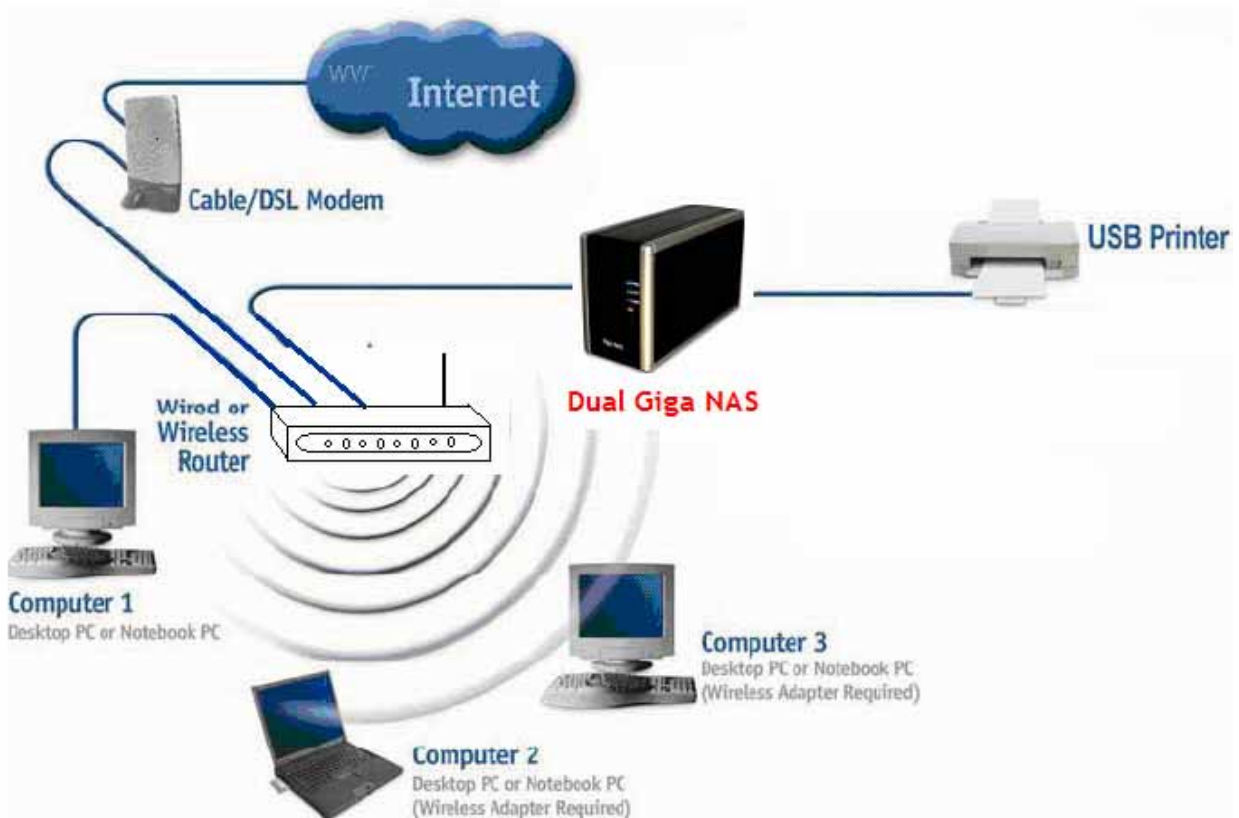

## Hardware Installation

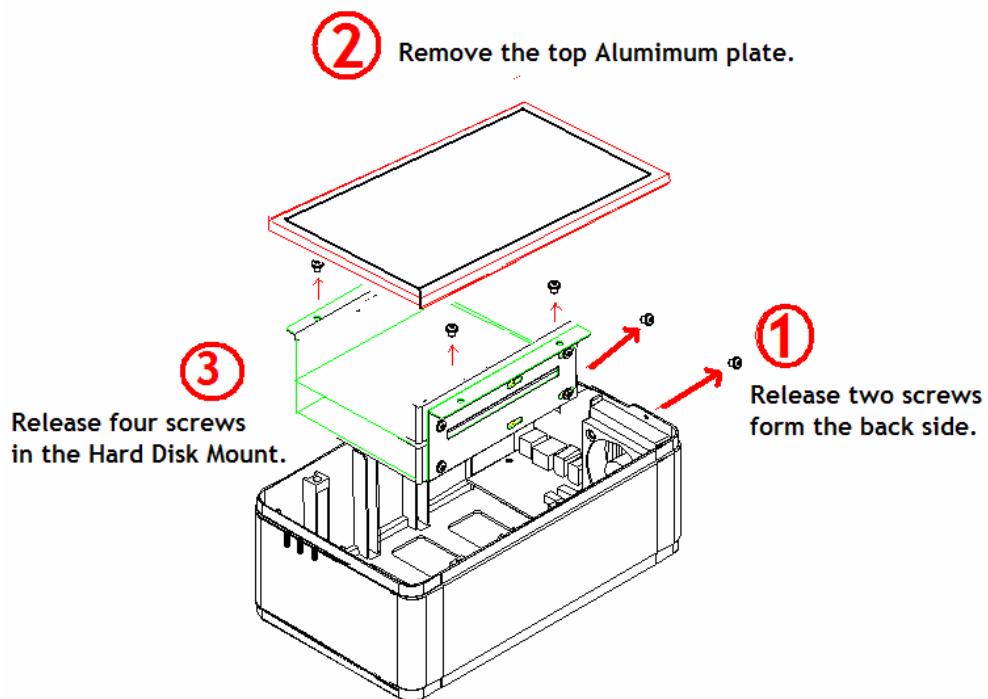

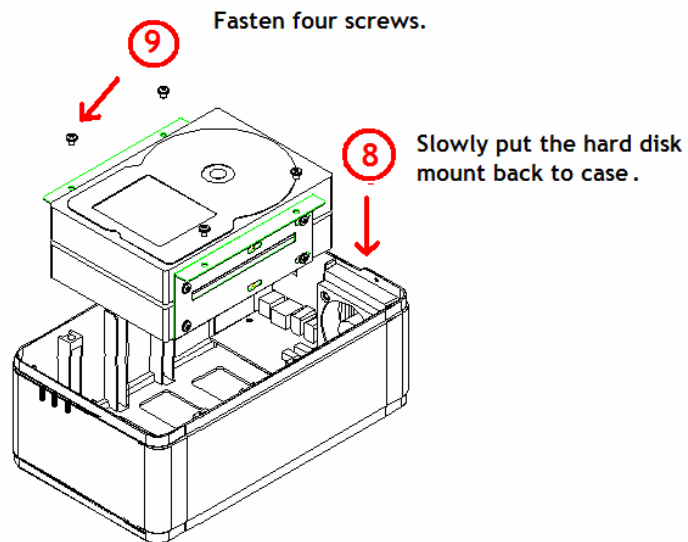
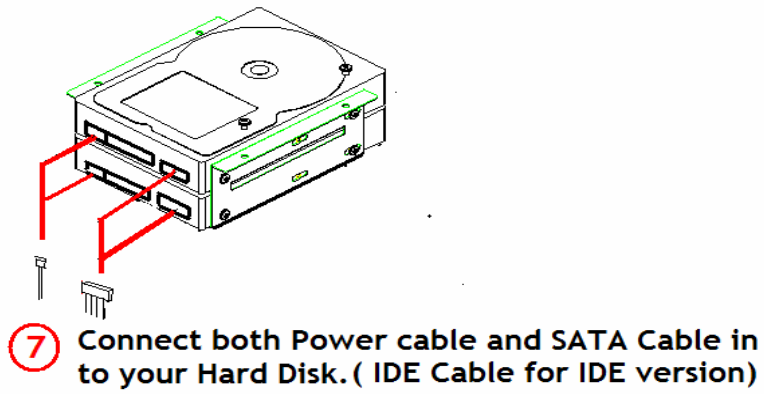
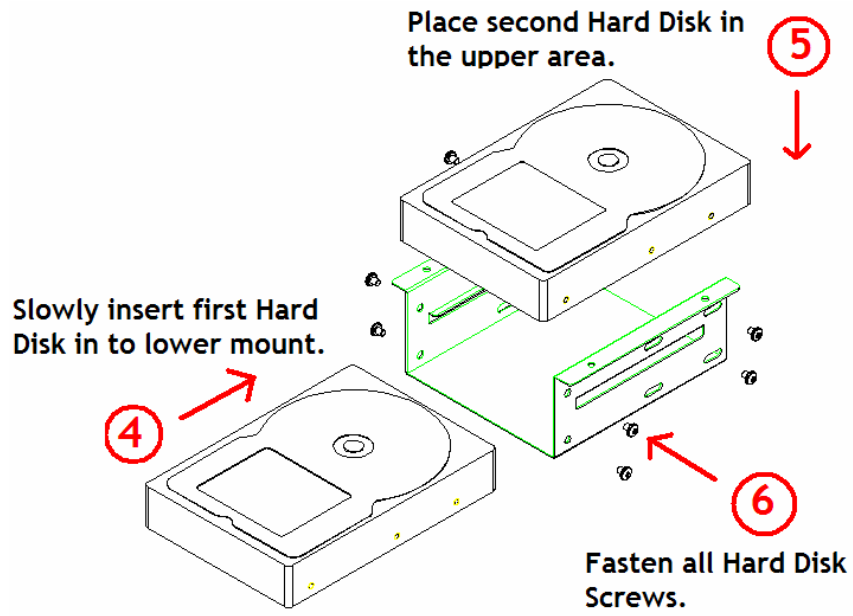

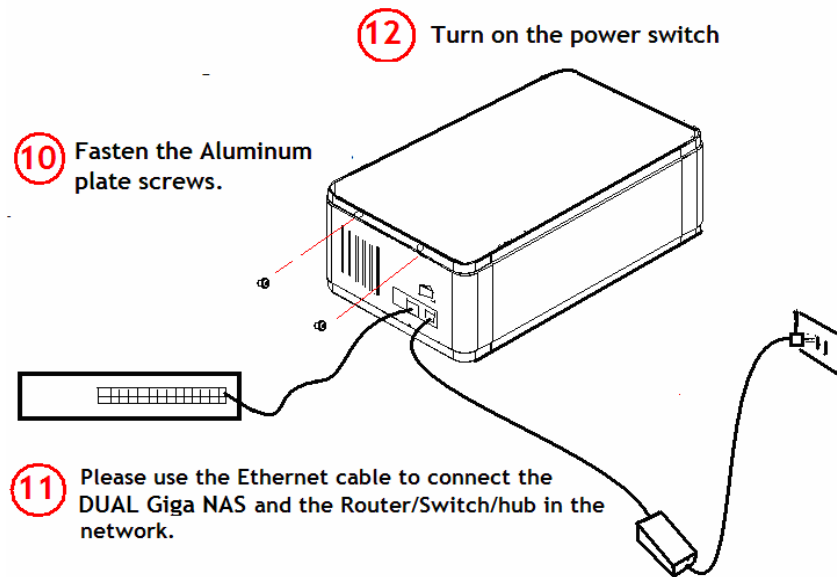

### Power ON/OFF Procedure

Always connect the power adapter to your device before you plug it into the wall socket. To turn on the power, press the ON/OFF switch. The blue backlight LED will turn on and the unit will start to boot up. It will take about 1-2 minute for the drive to go online and be ready. During boot up, the Link LED will be blinking.

To turn off the NAS, stop all current downloads, then turn off the power using the ON/OFF switch. It will take about 1 minute for the drive to park. Once the system has shut down, and if it will not be in use for a longer period of time, remember also to remove the power supply from the wall socket.

Alternatively, the device can also be turned off using the admin interface via web browser. Login, go to the Turn Off Server menu in the System area and turn the server off.

### Quick Installation Guide

Following is a quick installation guide and for further details on each of the settings, please refer to chapter below:

1. Install at least one hard drive.
2. Connect the Ethernet cable from your network router or switch to the NAS.
3. When everything is connected, turn the NAS on and give it about 2-3 minutes to boot up.
4. Access the web configuration interface via your web browser. See "How to login" in Chapter below.
5. Go to the Maintenance menu and use the disk utility to format the drive. If two identical drives are installed, you can also go to the RAID setting section and create your RAID array.
6. Once the drive has been formatted, go to the Basic menu and follow the quick setup wizard. This will help you to set up the IP configuration, add the first user and prepare file sharing.
7. You are now ready to start sharing or downloading files.

**Note:** Without installing and formatting a drive first, most functions will not be available (example: User&Group Management, BitTorrent download).

## How to login

To configure your NAS, you will need to use the web browser, enter the IP address and then use the web configuration for further setup. To find out the IP address of your device once it is connected to the network, there are several different ways as described on the following pages.

Use the Setup utility included on the CD. This will list the device automatically and allow you to access the web configuration interface with a simple click of your mouse. You may also use the same utility at a later point to map the network drive after you setup your shares.

Step1. Turn on your NAS and make sure it is connected to the same network as your computer.

Step2. Start the Setup utility by double clicking on the EXE file and then pressing the Setup button.

Step3. Your NAS will automatically show up in the device list, but if not, make sure the Setup utility has access to the network and search again. You might have to configure your firewall or even temporarily turn it off.

Step4. Select your device and click on OK to start the setup wizard.

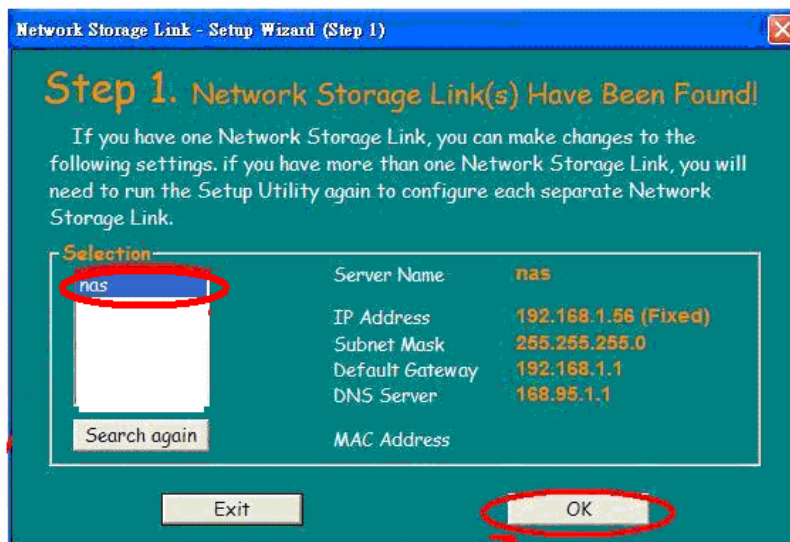

Click "OK" to change IP settings.

Step5. Before you can access the device, you will have to enter the admin password. The default login is admin/admin, so enter **admin** for the password and press **OK** to login.

Step6. You can define the name for your device and set up the IP configuration. We recommend using the "Automatically obtain an IP address (DHCP)". When set, press **Next** to continue.

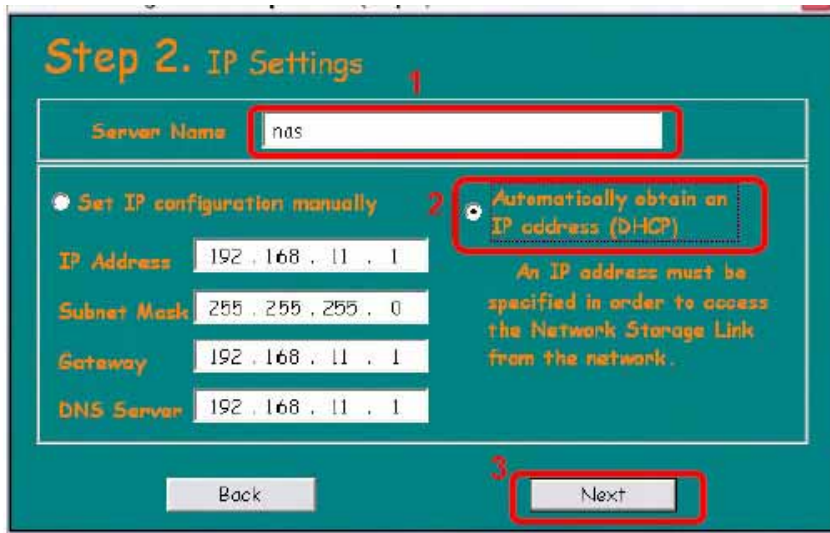

Step7. Set time zone, current Date and Time. Click **Next**.

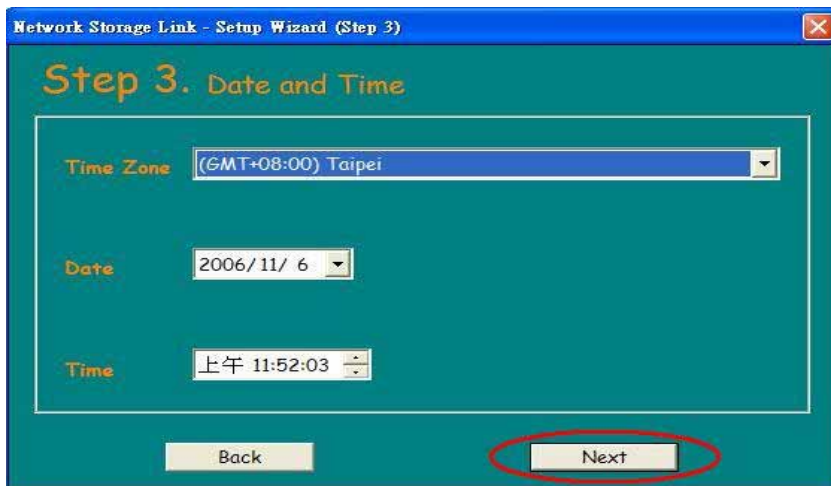

Step8. You can compare your new settings with the previous configuration. If you find a mistake, go back to make changes but if everything is **OK**, press Save.

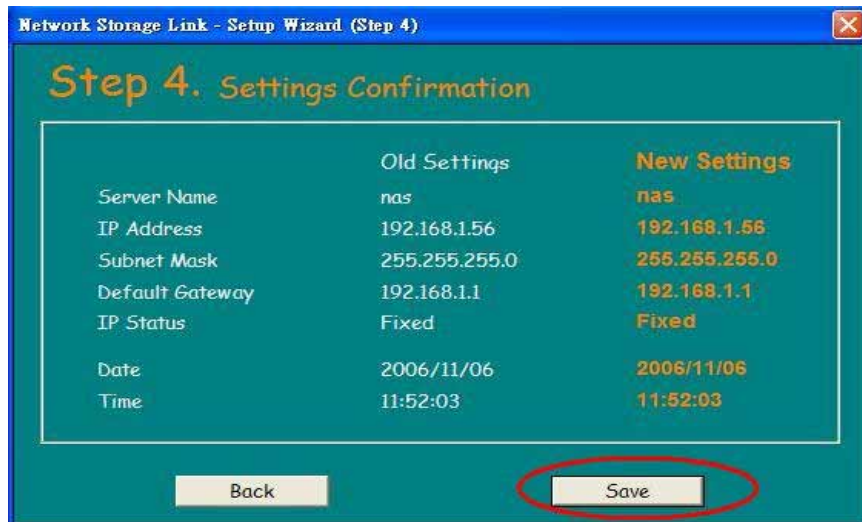

Step9. Double click "nas" to Enter Web UI of NAS.

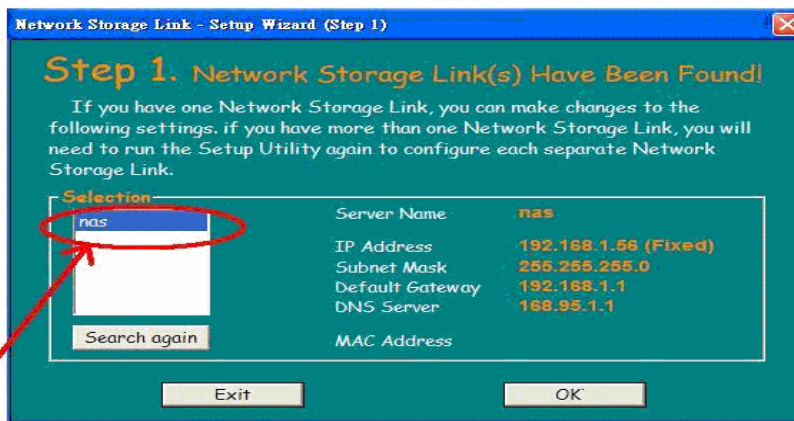

Double Click "nas" to enter Web UI.

**Note:** Alternatively, you could also simply write down the IP address in the first step of the setup wizard and then access the web configuration interface via your web browser. Input the IP address in the URL field of your web browser, hit the Enter key, enter admin for the username, once more admin for the password and then login. You can now use the setup wizard online or configure the individual settings yourself.

## Web Configuration

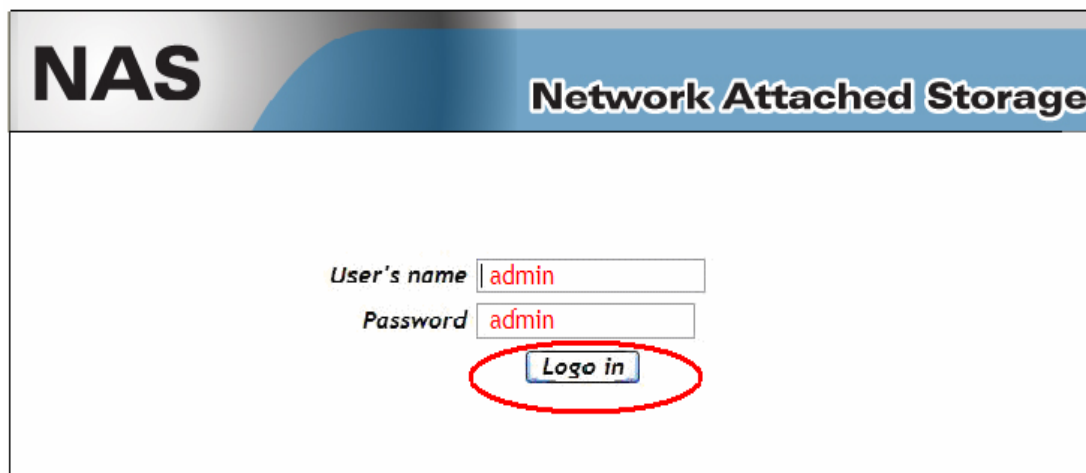

- Input the User's name and password in the login page, "admin" is default password; change security privilege is recommended.

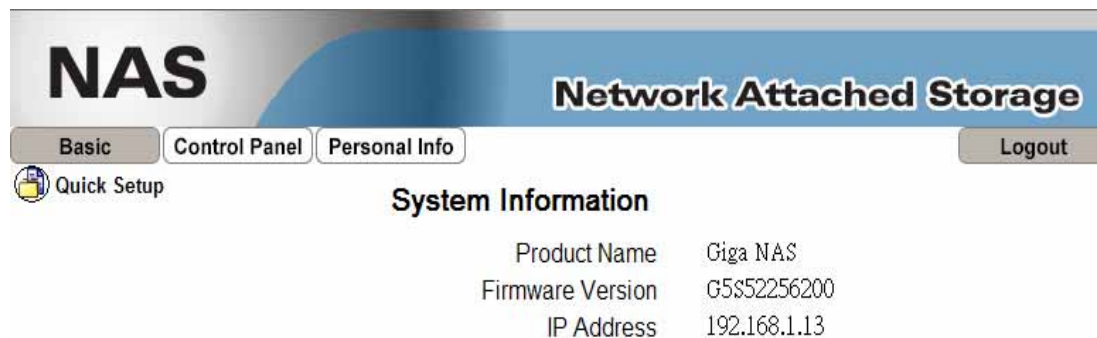

Product Name	Giga NAS
Firmware Version	G5S52256200
IP Address	192.168.1.13

### Basic

The settings in this menu are aimed at the user who wants to quickly set up the NAS and share files on the local network. Only the most basic functions and settings are available but it is ideal for someone first using this device. For a more advanced set up, see Control Panel.

### Control Panel

This menu includes all the settings and information the NAS offers. Sorted into individual categories, the user can access only particular settings or adjust and modify everything manually.

### Personal Info

This menu is for the system administrator account. It includes the option to set the password and some other options related to the web interface.

### Logout

This can be used to logout once all the settings have been configured.

*Note: Without installing and formatting a drive first, several functions will not be available (example: User&Group Management, BitTorrent download).*

## Quick Setup

The settings in this menu are aimed at the user who wants to quickly set up the NAS and share files on the local network. Only the most basic functions and settings are available but it is ideal for someone first using this device. For a more advanced set up, see Control Panel.

### ● Wizard

The setup wizard can be used to configure all the basic LAN settings for your NAS. For PC users, if you have followed the setup wizard previously, there is no need to go through this again unless you want to change some of the settings or have not yet completed the setup.

Basic Control Panel Personal Info Logout

Quick Setup

Wizard

Add User

Add Group

Add Folder

Step 1/6

Preference Language Setting - admin

Language Preference English

Step 1: Select your preferred language for the web interface from the drop down list.

Step 2: Set a new password for the web configuration interface. Not required but strongly recommended.

Step 3: If you prefer a different hostname for your NAS, you can change the name here, otherwise simply use the default name.

Step 4: We recommend setting both IP Address and DNS Server to obtain the IP automatically but if required, you can set it manually. If you need assistance in manually filling out these fields, please contact your network administrator for help.

Step 5: Set the date and time manually or select your time zone from the drop down list and use a NTP server to synchronize the time via the internet.

Step 6: Compare the new settings with the previous configuration and if OK, complete the setup wizard to save the new settings.

*Note: For a more detailed explanation of each of the settings, refer to System.*

### ● Add User

Use this setup wizard to quickly add and configure a new user account.

Basic Control Panel Personal Info Logout

Quick Setup

Wizard

Add User

Add Group

Add Folder

Step 1/3

Add User

User Name

Password

(Confirm)

Description (optional)

Create Private Folder (Share)

Private Folder (Share) Location: /mnt/vad1

Enable Quota of MB

Back Next

Step 1: Enter the user name and password for the new account. At the same time, you can also create a private folder for that user and set the quota limit.

Step 2: If there are other users already set up, they can be added to the user account management.

Step 3: In the last step you can configure the permissions to the shared folder and add or remove other users.

- **Add Group**

Use this setup wizard to quickly add a new group.

Step 1: Enter the group name.

Step 2: Configure which members will be included in this group by adding and removing the members from the list.

Step 3: Configure the share permissions by adding (read only or writable) and removing the shares from the list.

- **Add Folder**

Use this setup wizard to quickly add a new share folder.

Step 1: Enter the share folder name and an optional description for the share.

Step 2: Configure the Windows/FTP access permissions by adding (read only or writable) and removing the members or group from the list.

Step 3: Configure the NFS access permissions by adding unique IP addresses or a subnet.

Note: For a more detailed explanation to each of the settings, refer to Users and Group Management or File and Print.

## Users and Groups

In this menu, the admin can manage the users and groups for the NAS. Start by adding your users first, then create the groups and assign the members to their groups.

*Note: If there is no hard drive installed or the HDD is not yet formatted, this menu is not available.*

### ● User Management

In this section you can see all existing users for the NAS and manage them by adding or removing them from the list.

- Existing Users:** A text box listing "admin" and "guest-share", followed by "==== END LIST =====".
- User Name:** A text input field.
- Password:** A text input field.
- (Confirm):** A text input field for password confirmation.
- Description (optional):** A text input field.
- Create Private Folder (Share)**
- Private Folder (Share) Location:** A text input field containing "/mnt/hd1".
- Enable Quota of** [ ] **MB**
- Buttons:** Save, Clear Form, Groups, Delete User.

- **Existing Users:** Lists the current users of the NAS.

- **Adding Users:** To add a new user, clear the form by pressing the "Clear Form" button, then fill out a user name and password. The description is optional but will help you to manage multiple users, so we recommend filling out a short description. If required, you can create a private folder for that user and set a limit for the capacity. Once done, press the "Save" button to create the new user. If you would like to add this user to an existing group, select the user from the existing users list and press the "Groups" button for further settings.

- **Modifying Users:** Select the user from the existing users list and modify the settings. Once done, press the "Save" button to apply the new settings.

- **Removing Users:** To remove a user, select it from the existing users list and then press the "Delete User" button.

- **Group Management**

In this section you can see all existing groups for the NAS and manage them by adding or removing them from the list. Groups are not required to grant access to the Dual Giga NAS but will help the admin to manage multiple users and easily share a folder among a group of people.

- **Existing Groups:** Lists the current groups of the NAS.

- **Adding Groups:** To add a new group, clear the form by pressing the "Clear Form" button, then enter a new group name. Once done, press the "Save" button to create the new group. If you would like to add some members to this group, select the group from the existing groups list and press the "Members" button for further settings.

- **Modifying Groups:** Select the group from the existing groups list and modify the members by pressing the "Members" button for further settings. Once done, press the "Save" button to apply the new settings.

- **Removing Groups:** To remove a group, select it from the existing groups list and then press the "Delete Group" button.

## File and Print

In this menu, you can configure all the settings related to the FTP, NFS and printer server. Use this to manage how your files and folders are shared.

### ● File Server

In this section you can modify the server settings and also enable or disable a service.

- Character set:** A dropdown menu set to 'Traditional Chinese(CP950)'.
- Windows Setting:** Includes an 'Enable' checkbox (checked), a 'Workgroup' text box containing 'WORKGROUP', and a 'Description' text box containing 'Storage'. Below this is a 'WINS Server (Optional)' field with four empty boxes for IP address.
- FTP Server Setting:** Includes an 'Enable' checkbox (unchecked) and a 'Port Number' text box containing '21'.
- NFS Server Setting:** Includes an 'Enable' checkbox (checked).
- Guest Access Setting:** Includes an 'Enable' checkbox (checked), an 'Enable Quota' checkbox (unchecked), and a 'Guest-user Quota' text box followed by 'MB'. A 'Save' button is located at the bottom right of this section.

- **Character set:** By default, this is set to English (CP437). If your file names include characters from another language, change the encoding here and select your language from the drop down list.

- **Windows Setting:** In this section, you can change the workgroup that the NAS belongs to and modify its description. The IP for the WINS Server (Windows Internet Name Server) can be left blank unless this is required for your network.

- **FTP Server:** This service can be enabled or disabled. When enabled, the default FTP port number will be set to 21 but you can change that if required.

- **NFS Server:** This service can either be enabled or disabled depending on your requirements.

- **Guest Access:** To enable guest access (guest-share), enable it and if required, set a limit for the disk space. For security reasons, the guest access can also be disabled.

*Note: After changing any of the settings, press the "Save" button to apply the new configuration and save its settings.*

### ● Share Management

In this section you can manage the shares and access rights.

- **Existing Shares:** Lists the current shares on the NAS.

- **Adding Shares:** To add a new share, clear the form by pressing the “Clear Form” button, then enter a new share name. Once done, press the “Save” button to create the new group.

Select the new group from the existing shares list, then depending on how you share the files, click on “Windows, FTP Access” or “NFS Access” and add the users or groups that will have access to this share. You can allow access for all users or define each user and group separately. The names with an @ for the first letter are groups.

- **Modifying Shares:** Select the share from the existing shares list and modify the access rights by pressing the “Windows, FTP Access” or “NFS Access” button for further settings. Once done, press the “Save” button to apply the new settings.

- **Removing Shares:** To remove a share, select it from the existing shares list and then press the “Delete Share” button.

● **Printer Server setup page**

The NAS support most of major brand of printers, user can share printer resource form the network. Simply follow the steps below:

Step1. Power on and connect your USB printer in to your NAS.

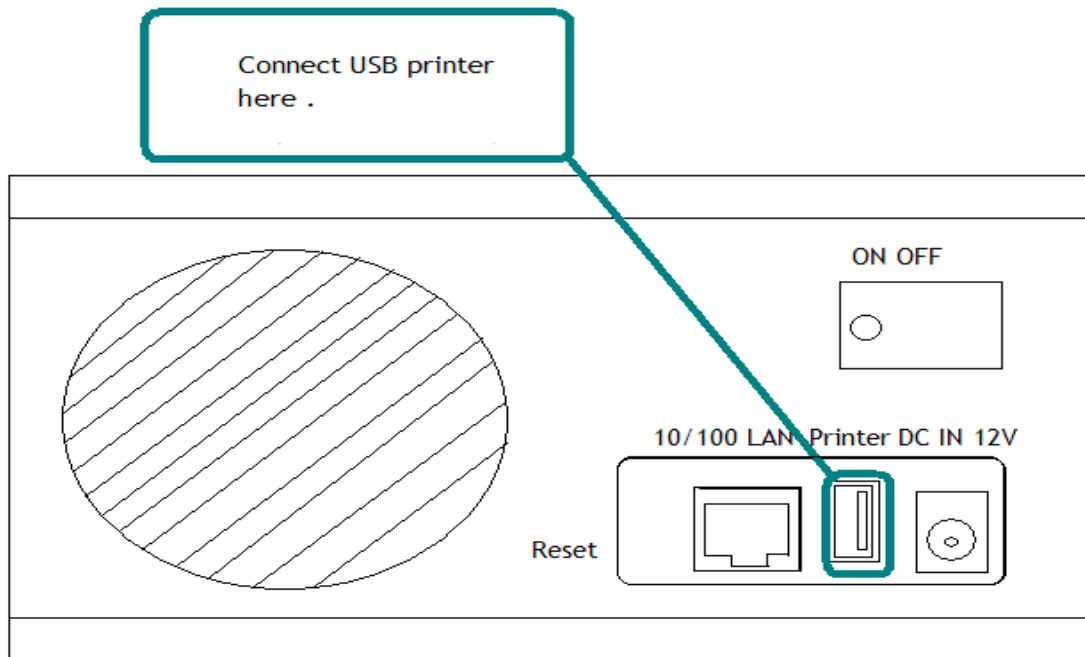

Step2. Browse the Web UI and see whether the printer has been detected the by the NAS. (for example Epson printer has been detected)

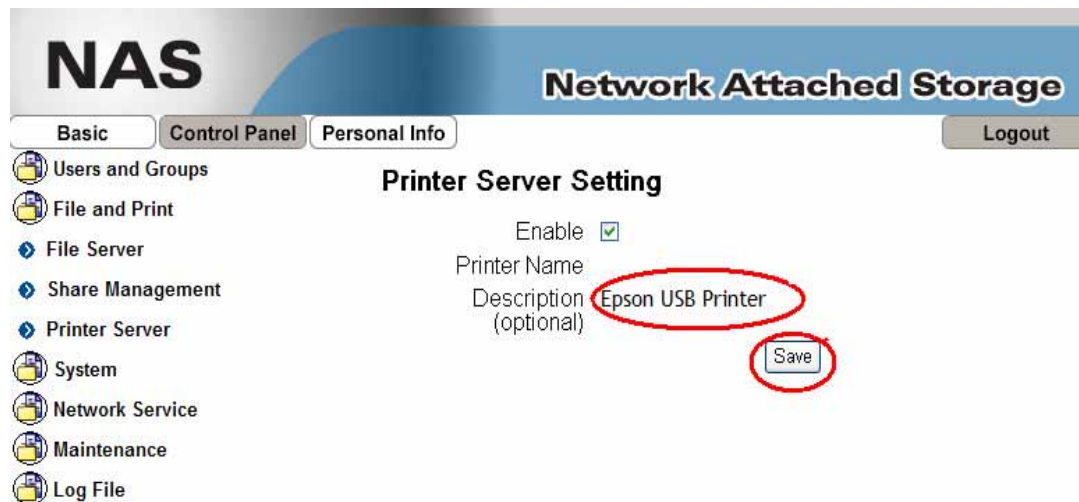

Step3. Install your Printer driver in to your computer, (for example. if Epson PL-6200L Printer is connected to the NAS, you must install PL-6200L driver in to the computer which going to perform the print job. After driver installation please click "Start" → "Setting" → "Printer and Faxes" → "Add a printer" → "Next".

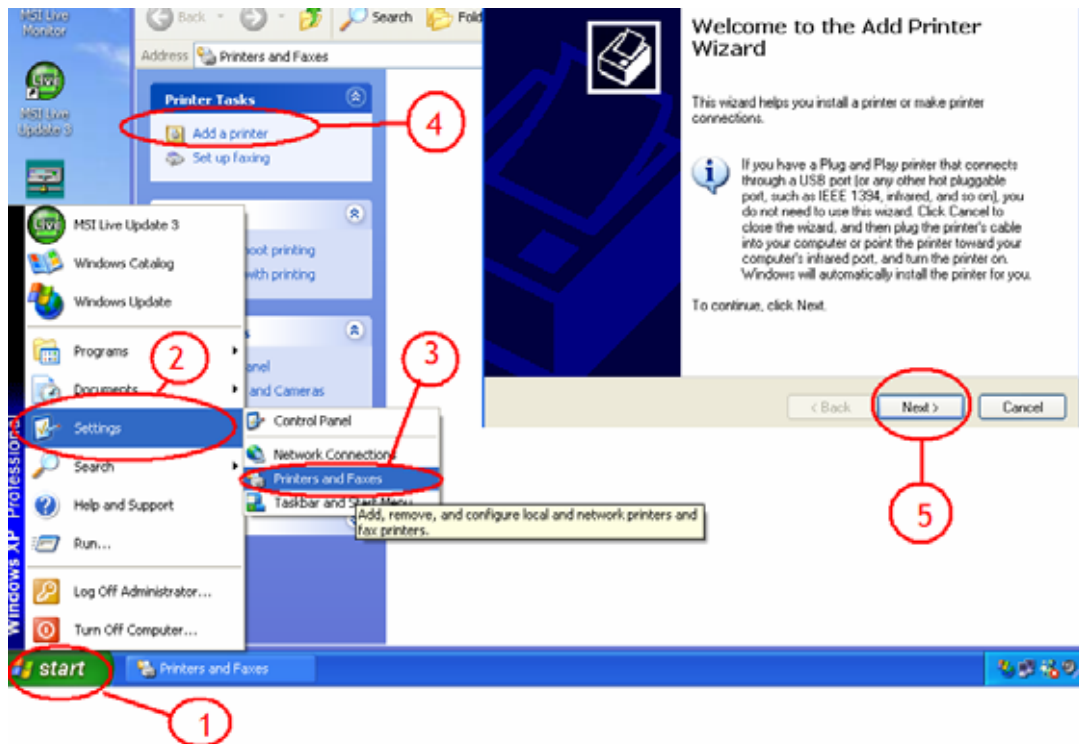

Step4. Select "A network printer or printer attached to another computer", and then click "Next".

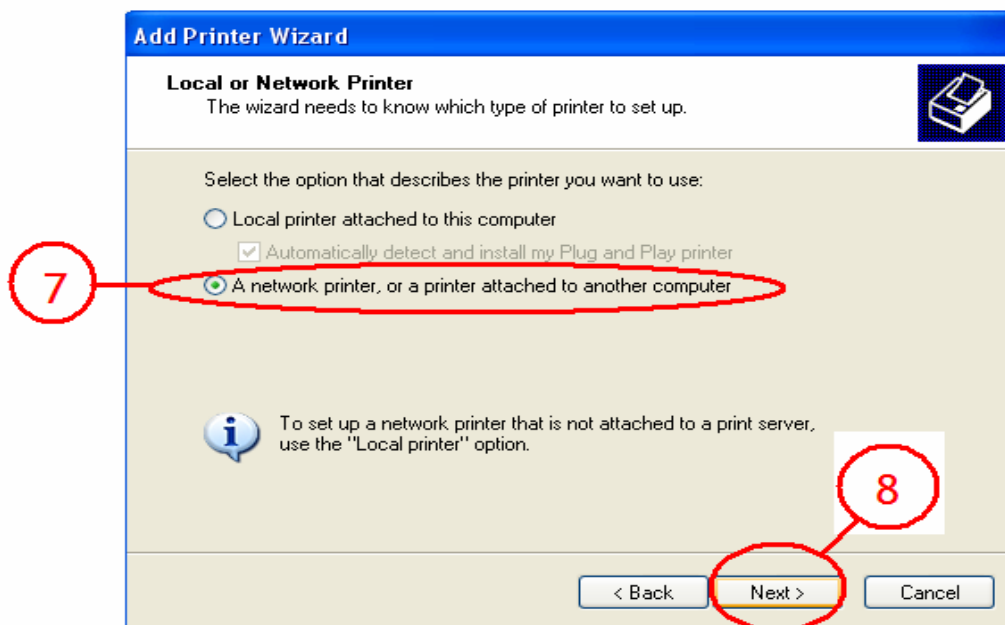

Step5. Select "Browse for a printer" than Click "Next".

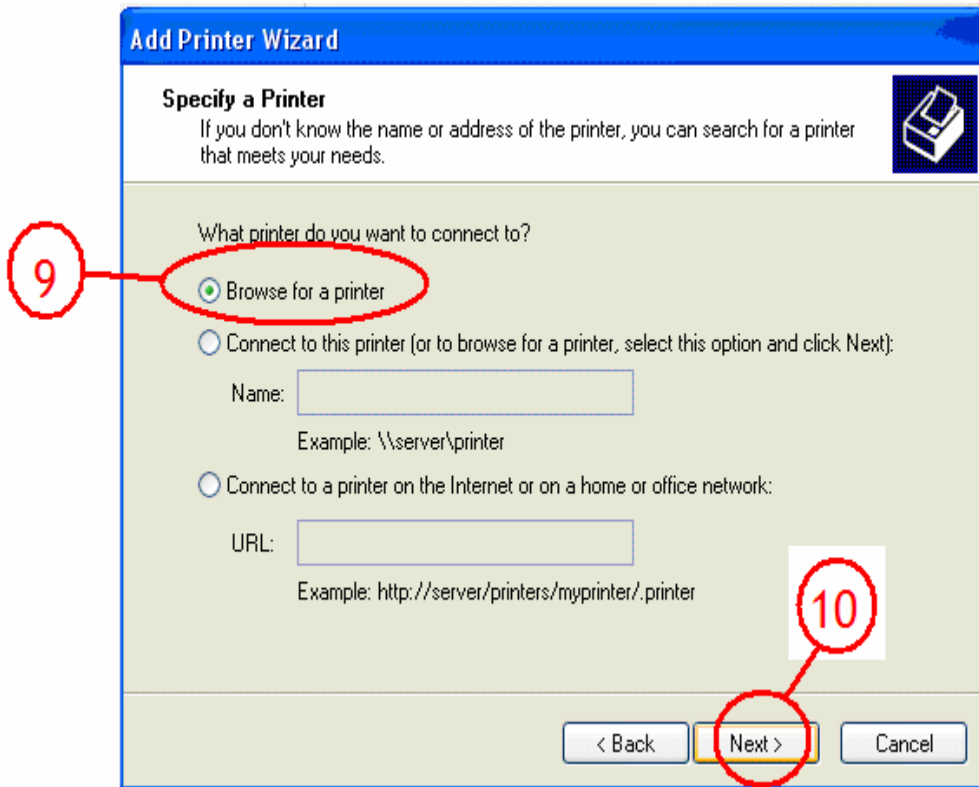

Step6. Search the NAS and USB Printer attached, then click "next" to browse the printer driver.

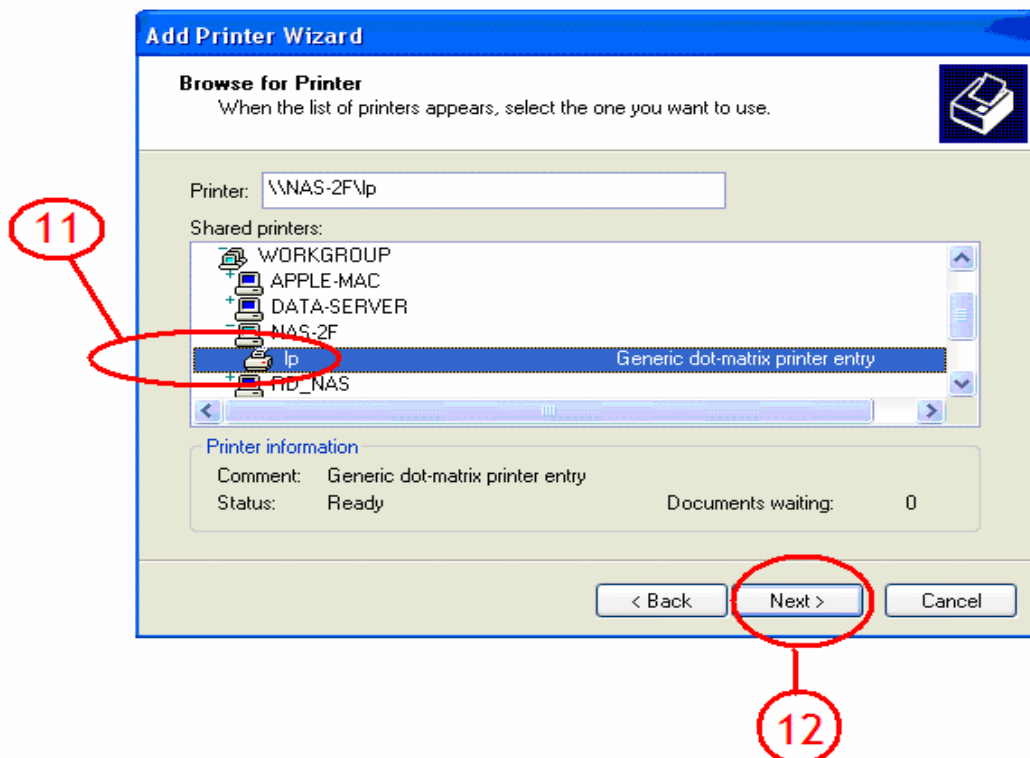

Step7. Go to Printer wizard and select the printer driver. Click "OK" to complete setup.

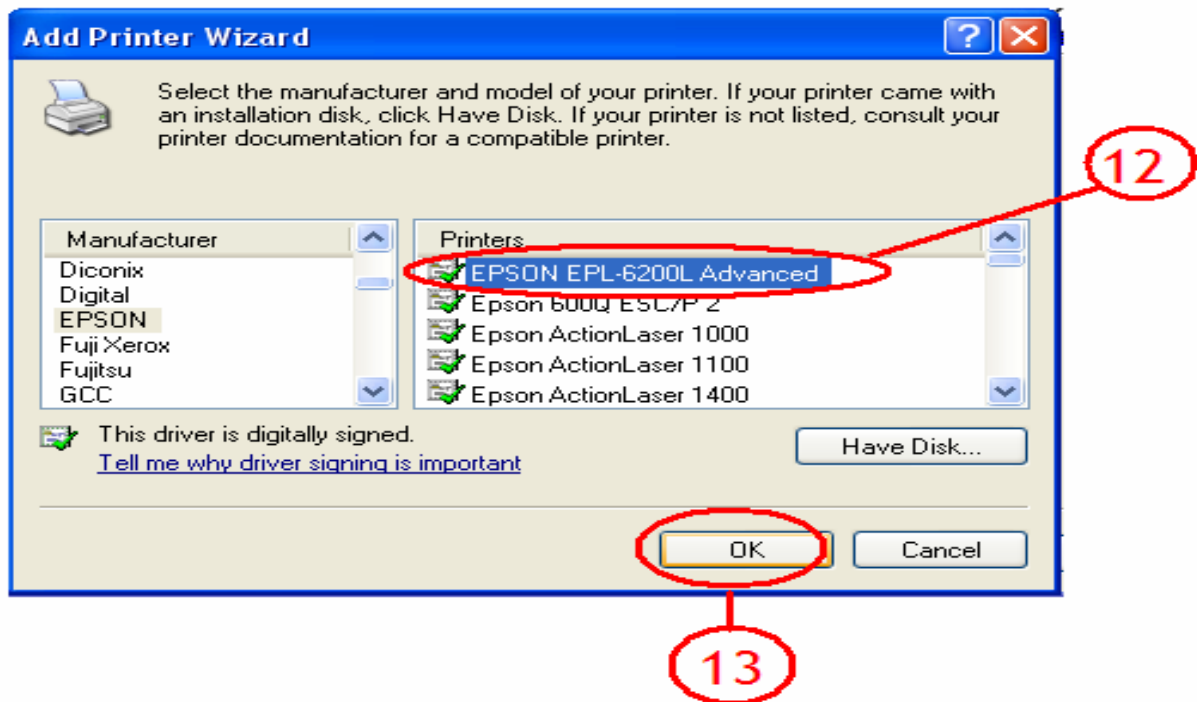

**Notes:** The NAS Printer server does not support GDI/Host-based printers. For some Multi Function Printers (MFP); scanning functions might not be functional probably. Please contact Printer Manufacture for detail Specifications.

## System

In this menu you can configure the basic network settings for the NAS, find some details related to the firmware, disk usage and set up the error notification.

### ● LAN Settings

In this section you can define the hostname for your NAS and set up the IP configuration. We recommend using the "Obtain IP/DNS address automatically". When selecting a hostname, make sure to use a unique name and not one that has already been used on the local network.

If required, you can also set the individual addresses yourself. If you need assistance in manually filling out these fields, please contact your network administrator for help.

Basic Control Panel Personal Info Logout

Users and Groups  
File and Print  
System  
LAN Settings  
Time Settings  
Turn Off Server  
Information  
Disk Usage  
Error Notification  
Network Service  
Maintenance  
Log File

### LAN Settings

Hostname

IP Address Setting  Obtain IP Address automatically  
 Use following IP Address

IP Address

Subnet Mask

Default Gateway

Obtain DNS Server Address automatically  
 Use following DNS Server Address

Primary

Secondary

Others

MAC Address 7A:B4:F5:77:77:F0

Save

*Note: After changing any of the settings, press the "Save" button to apply the new configuration and save its settings.*

### ● Time Settings

In this section, you can set the date and time manually or select your time zone from the drop down list and use a NTP server to synchronize the time via the internet. When set manually, press the "Save" button to apply the new time and save the settings or when synchronized via the internet, select the NTP server and press the "Update Time" button.

Basic Control Panel Personal Info Logout

Users and Groups  
File and Print  
System  
LAN Settings  
**Time Settings**  
Turn Off Server  
Information  
Disk Usage  
Error Notification  
Network Service  
Maintenance  
Log File

### Time Settings

Date Mon 8 Date 15 Year 2007  
Time Hour 2 Min 44 PM  
Time Zone (GMT+08:00) Taipei  
NTP Server  Default Not Use  
 User Define

Save Update Time

*Note: To use the NTP function, you need to enter a valid NTP server or select one from the drop down list. If the default address at time.windows.com does not work, find a new one and then try again or turn off the NTP server and set the time manually.*

#### ● Turn Off Server

In this section, you can restart the server or turn off the NAS via the web browser. Make sure that nobody is accessing the device when you restart or turn it off. Press the "Restart" button to restart the server. The system will restart and automatically prompt you for the login when it's ready. Press the "Turn Off" button to shut down the system. The browser will prompt you to close it the window after about 90 seconds (Internet Explorer only, for other browser close it manually).

Basic Control Panel Personal Info Logout

Users and Groups  
File and Print  
System  
LAN Settings  
Time Settings  
**Turn Off Server**  
Information  
Disk Usage  
Error Notification

### Turn Off Server

To restart the server, click the Restart button.  
To turn off the server, click the Turn off button.

Restart Turn off

#### ● Information

In this section, you can find the product name, the current firmware and the current IP address.

Basic Control Panel Personal Info Logout

Users and Groups  
File and Print  
System  
LAN Settings  
Time Settings  
Turn Off Server  
Information  
Disk Usage  
Error Notification  
Network Service  
Maintenance  
Log File

### System Information

Product Name Giga NAS  
Firmware Version G5S52256200  
IP Address 192.168.1.13

● **Disk Usage**

In this section, you can find a summary of the hard disk status and disk usage. Press the "Refresh" button to update the information.

Basic Control Panel Personal Info Logout

Users and Groups  
File and Print  
System  
LAN Settings  
Time Settings  
Turn Off Server  
Information  
Disk Usage  
Error Notification  
Network Service  
Maintenance  
Log File

### Disk Usage

Last Checked: 8/14/2007 16:02:25

Please select statistics information: Summary

Disk Name	Total	Used	Free	Used Percentage
/dev/md	938304MB	21338MB	916966MB	2%

Refresh

● **Error Notification**

In this section, you can set up how the system should inform the admin of system errors. Define which services should be included in the report, select a time from the drop down list for the interval and set up how the errors should be sent.

Basic Control Panel Personal Info Logout

Users and Groups  
File and Print  
System  
LAN Settings  
Time Settings  
Turn Off Server  
Information  
Disk Usage  
**Error Notification**  
Network Service  
Maintenance  
Log File

### Error Notification Setting

#### Monitoring Services Setting

Disk Usage   
Windows File Sharing Server   
FTP Server   
DHCP Server

#### Check Interval

Interval: Hourly

#### Email Notification Setting

Enable

Error Handling Mail Server: mail.mrt-communication.com

#### Pop-Up Notification Setting

Enable

Handling Pop-Up Machines

- **Pop-Up Notification:** For the pop-up notification to work, the Messenger service has to be started. To test it, enter the computer name (see System Properties) of the PC that should receive the message and press the "Send Test Pop-Up" button (Windows only).

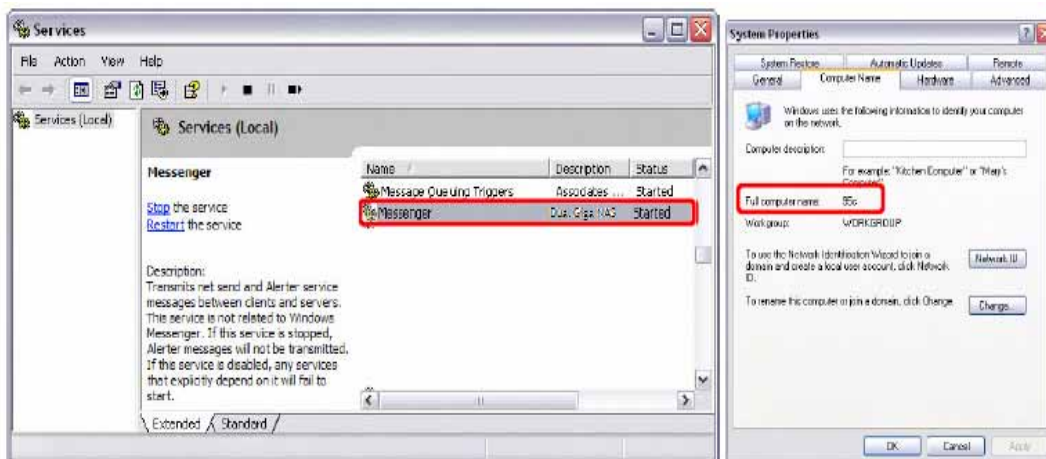

## Network Service

In this menu, you can enable or disable the network services like the DHCP server, Bonjour and the BitTorrent™ download service.

### ● DHCP Server

In this section, you can enable and set up the DHCP server. In general, there is already a DHCP server on the local network, so you don't need to enable this but if required, enable it and configure the addresses. Once you have set everything up, press the "Save" button to start the DHCP server and save the settings.

Basic Control Panel Personal Info Logout

Users and Groups  
File and Print  
System  
Network Service  
DHCP Server  
Bonjour  
BTorrent  
Maintenance  
Log File

### DHCP Server Setting

Enable Server

#### DHCP Client Setting

Subnet Mask (optional)

Default Gateway (optional)

Primary DNS (optional)

Secondary DNS (optional)

Others DNS (optional)

DHCP IP Address Start

DHCP IP Address End

Maximum Lease Time

Save DHCP lease list Static IP

### ● Bonjour

In this section, you can enable or disable the Bonjour service. By default, this is enabled, offering easy access to the login page. In addition to that, you can also enable the iTunes service.

When the iTunes option is enabled, you can store your MP3 music files in the /public/music folder and play them directly from iTunes. The Dual Giga NAS will automatically appear in iTunes under shared devices.

Basic Control Panel Personal Info Logout

Users and Groups  
File and Print  
System  
Network Service  
DHCP Server  
Bonjour  
BTorrent  
Maintenance  
Log File

### Bonjour Setting

Enable

iTunes Enable

Save

### ● BTorrent

In this section, you can manage your torrents and add new downloads to the queue. Before you add the first job, set a limit for the download and upload speed according to your network's bandwidth. After changing the settings, press the Save button to apply the new configuration.

To start downloading files, you will have to download a torrent file from the internet first

and then upload it to the NAS; using browser to select the torrent in your computer. Once the torrent file has been added, you can start downloading. The files will be stored in your /public/btdownload folder. To update downloaded percentage simply press "Refresh" button.

- A section for bandwidth settings with two input fields: 'Max bandwidth down(KB/s)' and 'Max bandwidth up(KB/s)', both set to '5'. A 'Save' button is located below these fields. This section is annotated with a red circle containing the number '1'.
- A section for adding torrent files. It includes an 'Open torrent file' input field with a 'Browse' button. Below this, a text field shows the path '/mnt/rnd1/public/btdownload'. An 'Add' button is positioned at the bottom of this section. This section is annotated with a red circle containing the number '2'.
- A table displaying the status of active torrents. The table has columns for ID, Name, Size, Percentage, Download, Upload, Client, and Status. Two torrents are listed, both named 'Student .torrent'. The first is 194.4MB and 19% downloaded, while the second is 48.0MB and 47% downloaded. Each row has 'Start', 'Stop', and 'Delete' buttons. The 'Stop' and 'Delete' buttons for the first row are highlighted with a red circle containing the number '4'.
- A 'Refresh' button is located below the table, annotated with a red circle containing the number '3'.

*Note: If there is no hard drive installed or the HDD is not yet formatted, this menu is not available. To add a new torrent file, use Internet Explorer!*

## Maintenance

In this menu, you can format the hard drives, setup the RAID array, upgrade the firmware and manage the configuration settings.

### ● Disk Utility

This utility can be used to format the individual hard drives and also to see all the information related to those disks.

- Navigation tabs: Basic, Control Panel, Personal Info, Logout.
- Sidebar menu: Users and Groups, File and Print, System, Network Service, Maintenance (highlighted), Disk Utility (highlighted), RAID Setting, Firmware Upgrade, Save Configuration, Restore Configuration, Factory Reset, Log File.
- Main content area: **Disk Utility** section containing a table of disk information.
- Bottom section: Disk spin down time: 60 Minute, Save.

Device Name	Type	Status	Encrypt:Password/ Format Type	Scandisk	Umount	Health
/dev/hdd	none	raid used	<input type="checkbox"/> encrypt ext2 Format	Scan	Umount	PASSED Detail
/dev/hdc	none	raid used	<input type="checkbox"/> encrypt ext2 Format	Scan	Umount	PASSED Detail

Refresh

Disk spin down time: 60 Minute Save

- **Disk spin down time:** To save power and reduce heat, you can let the hard disk spin down if not used for a certain amount of time. Enter a time in minutes and press the “Save” button to apply the new setting.

- **Encryption:** The NAS supports 128bit loop-AES encryption for the EXT2 file system. When enabled, the drive has to be formatted again and you will be prompted for a password (has to be exactly 20 characters).

- **File System:** For drives that are not in a RAID array, there is a choice between EXT2, EXT3 and FAT32. For drives installed in the Dual Giga NAS, we recommend using EXT2 for optimum performance and functionality.

- **Scandisk:** Press the “Scan” button to check the disk integrity. If possible, any errors found will automatically be fixed. This will take a while to finish depending on the capacity of the drive, and also the disk can not be used in that time.

- **Detail:** Press the “Detail” button to see further disk information. If the HDD supports S.M.A.R.T, it will also report the disk’s health status.

### ● RAID Setting

In this section you can manage the RAID array and set up your drives. The Dual Giga NAS supports RAID 0 and RAID 1. Two hard drives of identical capacity and make are required. If only one drive is installed, the RAID configuration will not be available.

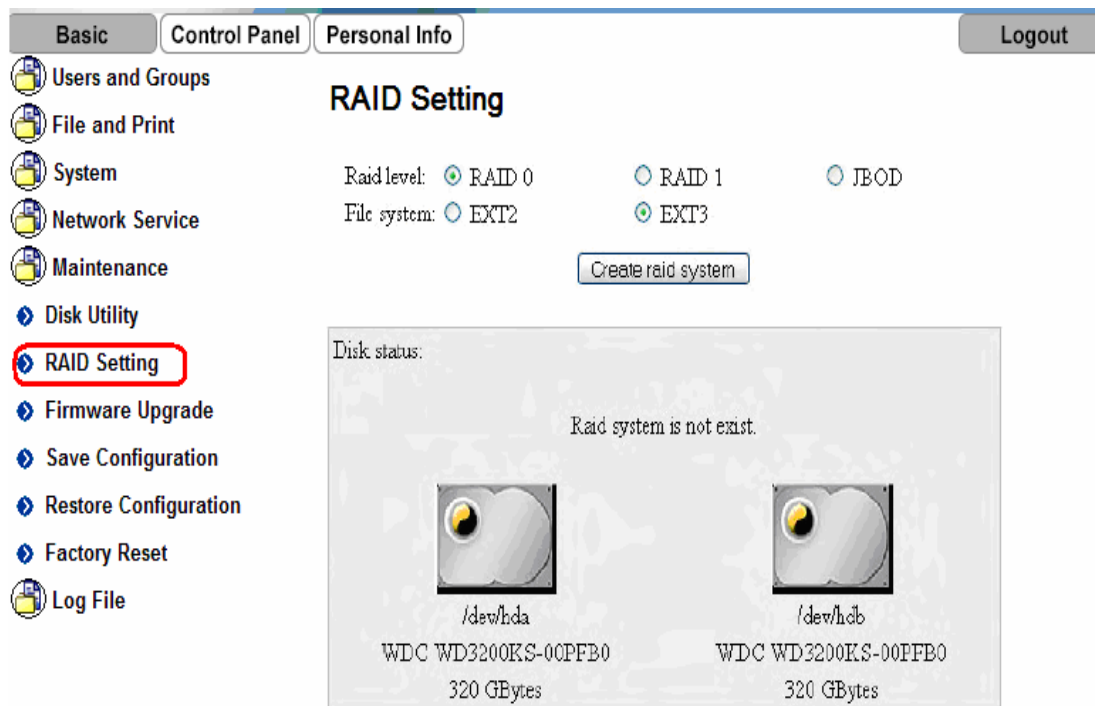

- **RAID 0:** Used where speed is the primary objective, RAID Level 0 (also called "striping") is not redundant. This form of array splits each piece of data across both of the drives in segments; since data is written without any form of parity data-checking, it allows for the fastest data transfer compared to the other setups. However, if one drive becomes damaged, the whole array can become corrupted.

- **RAID 1:** This mode requires 2 identical drives to implement. A RAID 1 creates an exact copy (or mirror) of a set of data on the second drive. This is useful when reliability and backup are more important than data capacity. The available capacity to the user will only be as large as a single drive but when one of the hard drives fails, it can be replaced and the data rebuilt.

- **JBOD:** Used to combine two hard drives of different capacity and create one single larger hard drive. If you are using two identical drives, we recommend using RAID 0 instead.

***Note:** Creating the RAID system will take several hours, depending on HDD capacity. Do not turn off the power or interrupt the system in any other way during this process! We recommend using the EXT2 file system for optimum performance and functionality.*

*Changing the RAID setup will require you to re-format the drives. Make sure you backup all data before doing so!*

#### - Rebuilding a RAID array

When using RAID 1 and one of the drives has failed, the faulty HDD has to be replaced and the RAID 1 array rebuilt.

1. Login and go to the RAID Setting menu to check the disk status. If there is a problem, it will show which drive has to be replaced.

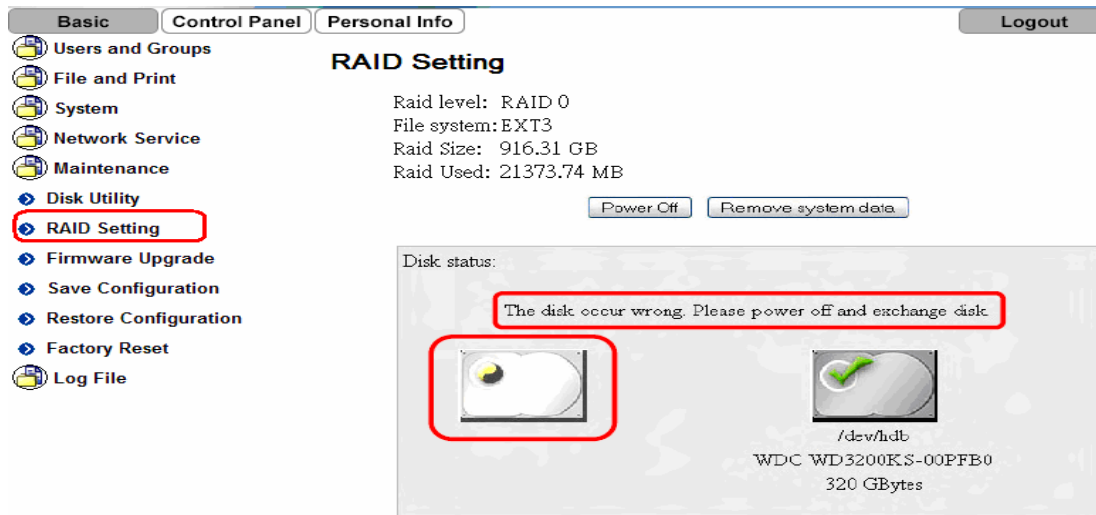

2. Turn off the power, remove the power supply from the wall socket and replace a new HDD. Please refer to the table below for the HDD allocations.

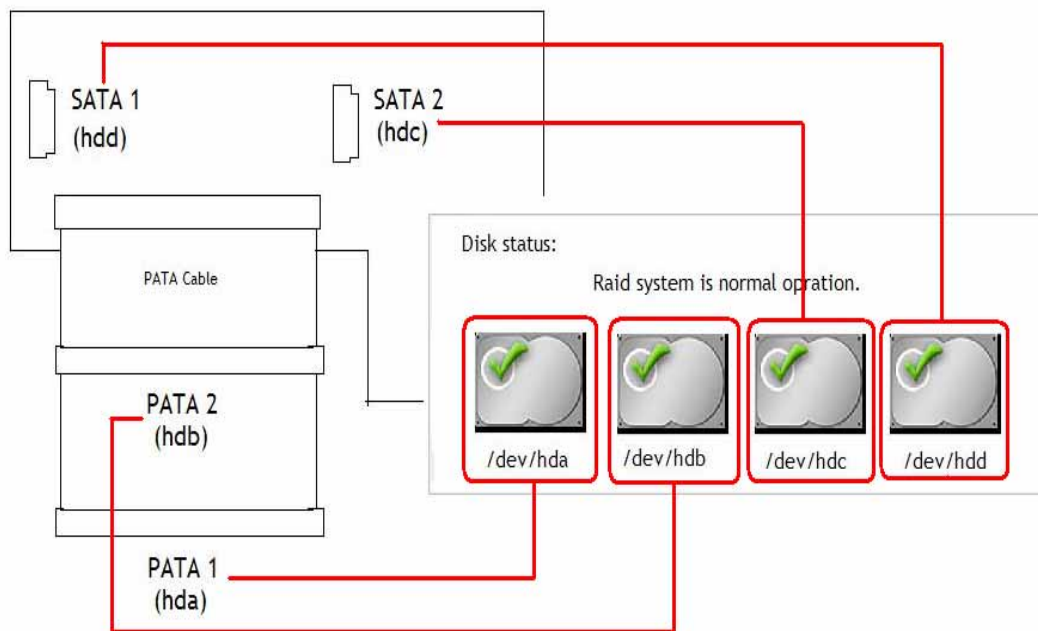

Hard Disk Allocation chart

3. Turn on the power and go to the RAID setting menu. Add the new drive and the NAS will start to rebuild your RAID array.

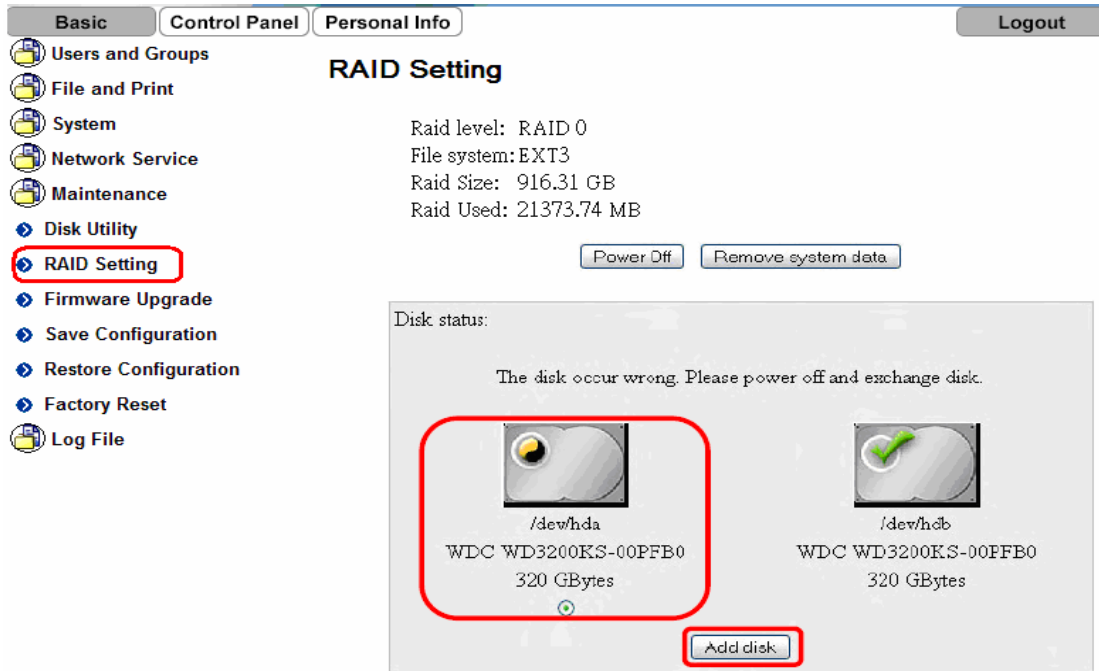

4. Depending on the capacity, this will take several hours. Do not turn off the power or interrupt the system in any other way. The HDD LED will be ON while the RAID array is being rebuilt.

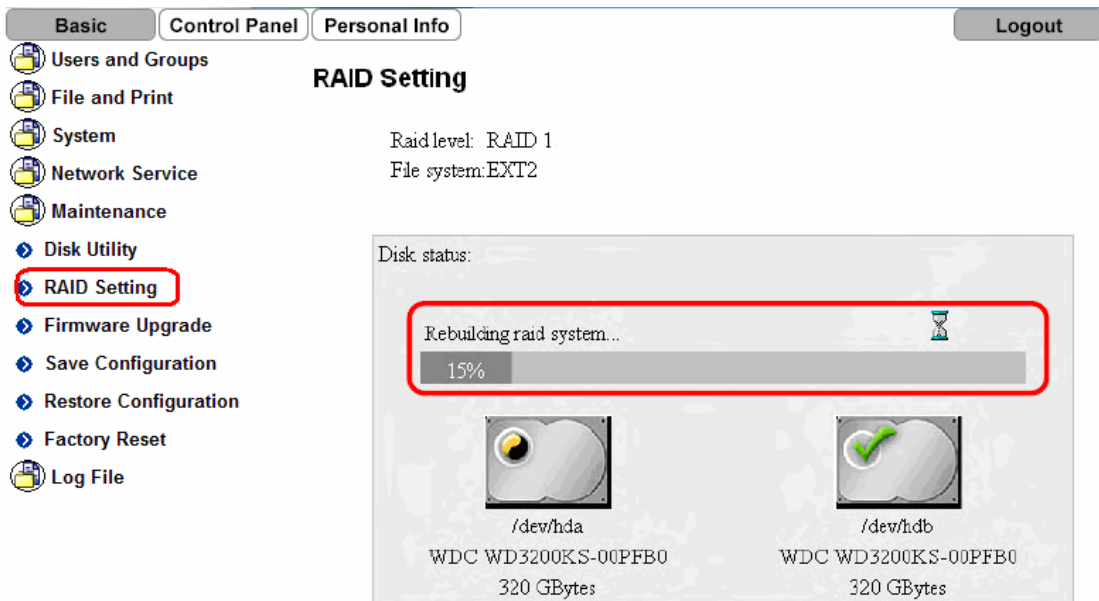

**Note:** Rebuilding the RAID system will take several hours, depending on HDD capacity. Do not turn off the power or interrupt the system in any other way during this process!

#### ● Firmware Upgrade

In this section you can check the current firmware version and upgrade if a new one is available. Download the new firmware and store in on your computer, then browse for the \*.gz file, select it and start the upgrade. The upgrade process will take 10-20 minutes. Please contact your dealer for latest Firmware update.

Basic Control Panel Personal Info Logout

Users and Groups  
File and Print  
System  
Network Service  
Maintenance  
Disk Utility  
RAID Setting  
**Firmware Upgrade**  
Save Configuration  
Restore Configuration  
Factory Reset  
Log File

## Firmware Upgrade

Current Firmware Version G5S52256200

Upgrade File  Browse...

Start Upgrade

*Note: Never turn off your unit during the firmware upgrade procedure. This may damage your device! If for any reasons (e.g. power supply failure during firmware update) the procedure fails, you may not be able to operate your device any more.*

- **Save Configuration**

For backup and before every firmware upgrade, you can use this function to save your current configuration. Press the "Save" button and save the config.tar file on your computer.

Basic Control Panel Personal Info Logout

Users and Groups  
File and Print  
System  
Network Service  
Maintenance  
Disk Utility  
RAID Setting  
Firmware Upgrade  
**Save Configuration**  
Restore Configuration  
Factory Reset  
Log File

## Save Configuration

You can Save (Download) the configuration file to your PC. To save the server configuration, click the Save button.

Save

- **Restore Configuration**

To quickly restore previous settings or set up multiple units, you can save the configuration and then use this function to upload a previous backup. Browse for the config.tar file on your computer and press the "Restore" button to restore the previous settings.

Basic Control Panel Personal Info Logout

- Users and Groups
- File and Print
- System
- Network Service
- Maintenance
  - Disk Utility
  - RAID Setting
  - Firmware Upgrade
  - Save Configuration
  - Restore Configuration**
  - Factory Reset
- Log File

## Restore Configuration

You can Restore (Upload) a previously-saved configuration file. To restore the server configuration, click the Restore button.

Restore File  瀏覽...

Restore

### ● Factory Reset

Pressing the "Factory Reset" button will restore all settings to their default configuration. Before pressing this button, we recommend saving your current configuration in case you want to restore it again later.

Basic Control Panel Personal Info Logout

- Users and Groups
- File and Print
- System
- Network Service
- Maintenance
  - Disk Utility
  - RAID Setting
  - Firmware Upgrade
  - Save Configuration
  - Restore Configuration
  - Factory Reset**
- Log File

## Factory Reset

To restore the factory default settings, click the Factory Reset button.

**Caution!! You will lose all user data.**

Factory Reset

*Note: When the "Factory Reset" button is pressed, all users, groups and other configurations will be lost!*

## Log File

This menu includes all the log files of your NAS. You can find logs for the SAMBA, FTP and DHCP server as well as system and administration logs.

Time	Message
Jan 1 13:42:09	restart.
Jan 1 13:42:09	crond 2.3.2 dillon, started, log level 8

*Note: For the system log, you have the option to redirect the log to another Linux computer by entering its IP address in the redirect field.*

## Personal Information

- **Account**

In this menu, you can change your admin password and the menu language for the configuration interface. There is also an overview of disk usage and share list available.

Basic	Control Panel	Personal Info	Logout
-------	---------------	---------------	--------

Personal Information

Account

### Account Information - admin

Change Password   (Confirm)

Language Preference  ▼

Description (Optional)

Disk Usage

Quota	1
Used	0.00MB
Percentage	-

Share List

public (Writable)  
===== END LIST =====

### File Access on a PC

To access the data on the NAS via the network connection, you may use either FTP or SMB. Before you can access the shared folders, you will have to set up your users, groups and shares. See chapter 3 for more details about user, group and share management.

### FTP

Use your Windows Explorer and type ftp:// followed by the IP address of your NAS. It will list the available folders and you can download or upload new files.

As an example, your URL might look something like this: ftp://192.168.11.1

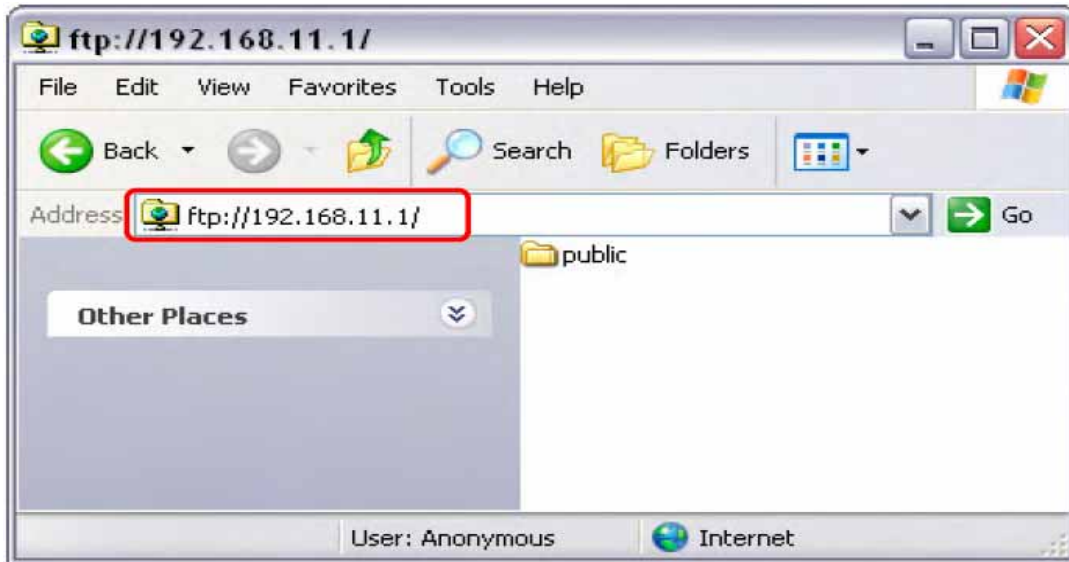

*Note: For FTP transfers, we recommend installing and using a dedicated FTP application, which can either be a free utility or professional shareware program.*

### Windows Explorer

Use Windows Explorer and type \\ followed by the IP address of your Dual Giga NAS. It will list all available folders and shares on your Dual Giga NAS, which you can then access directly.

You can copy files to the network storage as if it were a folder on your local drive. Depending on the bandwidth, you can also directly play and open the files, although we recommend transferring the data to your local drive first.

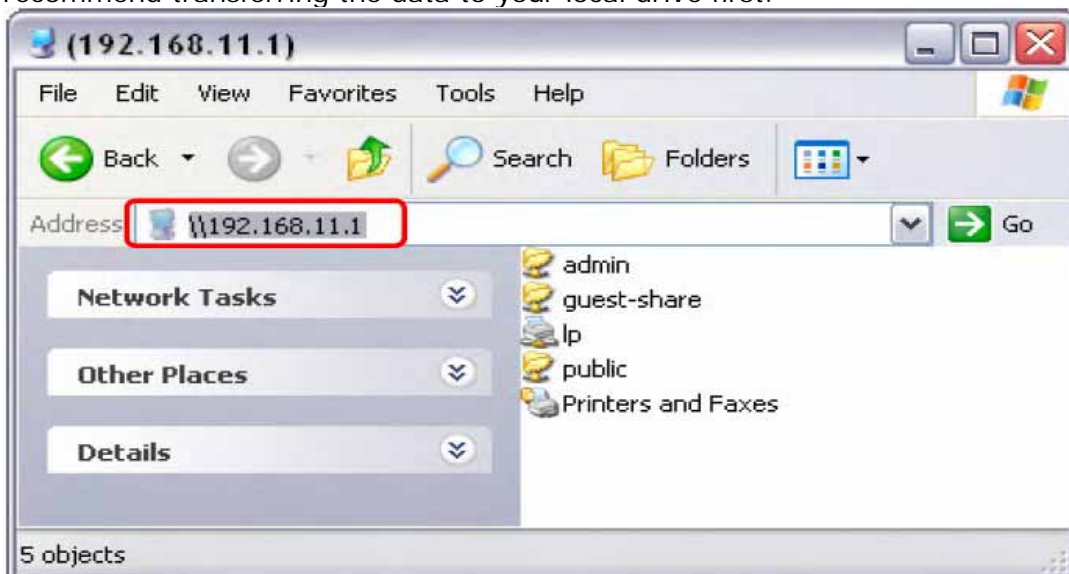

## Mapping a Network Drive

For easy access, we recommend mapping the storage as network drive.

Step1. Double click on My Computer, go to the Tools menu and select "Map Network Drive..."

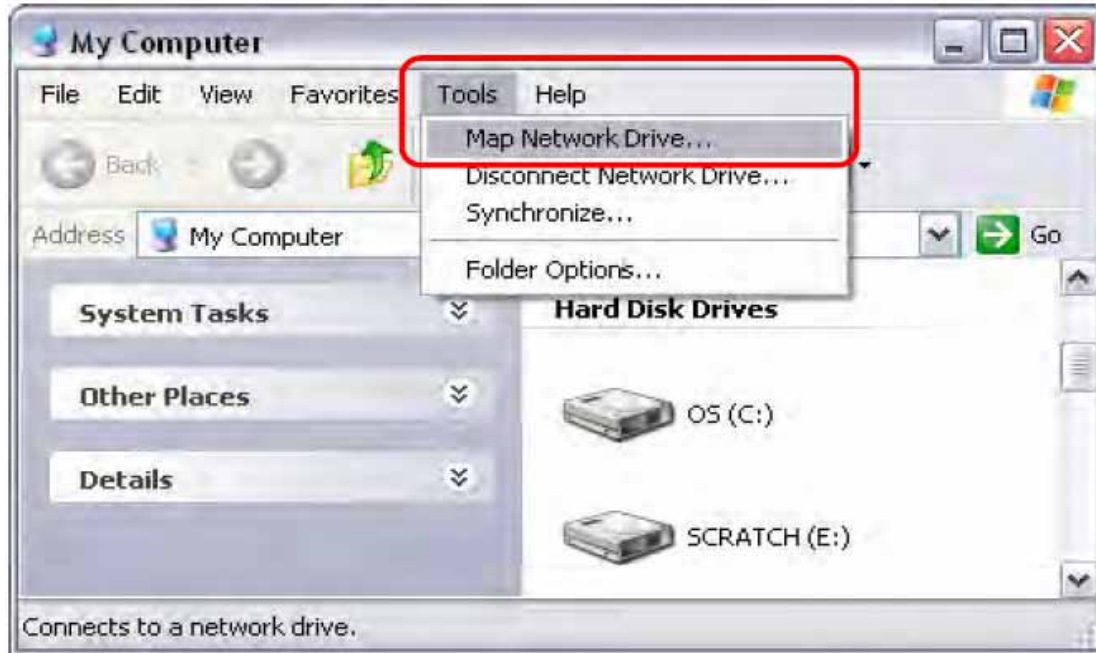

Step2. Follow the setup wizard and fill in the path to your Dual Giga NAS. Alternatively, you can also browse for the shares by clicking on the Browse button and locating the folder that way.

Step3. Once the drive has been mapped, you are able to find and access it under My Computer. This link will still be there even after rebooting your Operating System.

*Note: For quick and temporary access, you can also simply go to My Network Places, view the workgroup computers and select your Dual Giga NAS.*

### UPnP

The NAS supports UPnP v1.0. To access the device on a PC, go to My Network Places and the NAS will be listed as an UPnP device. You can select it and access the configuration page.

### How to setup UPnP function in PC

Step1. Go to control panel/ Adding new device/ Windows Components Wizard. Select "Networking Service" than click Next to continues.

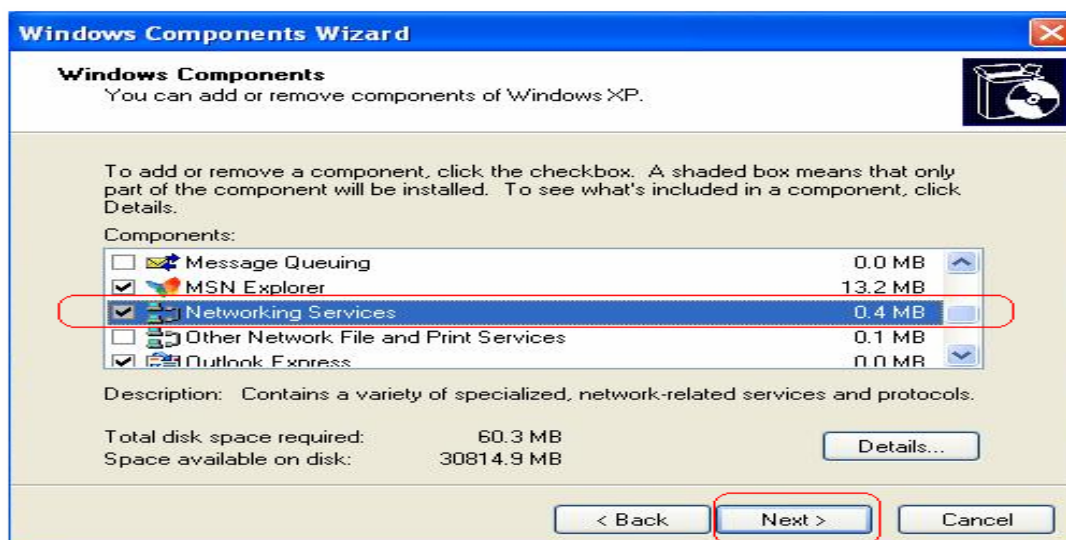

Step2. Select "Universal Plug and Play" than Click "OK" to start setup.

Step3. Go to "My network place to search Dual Giga NAS."

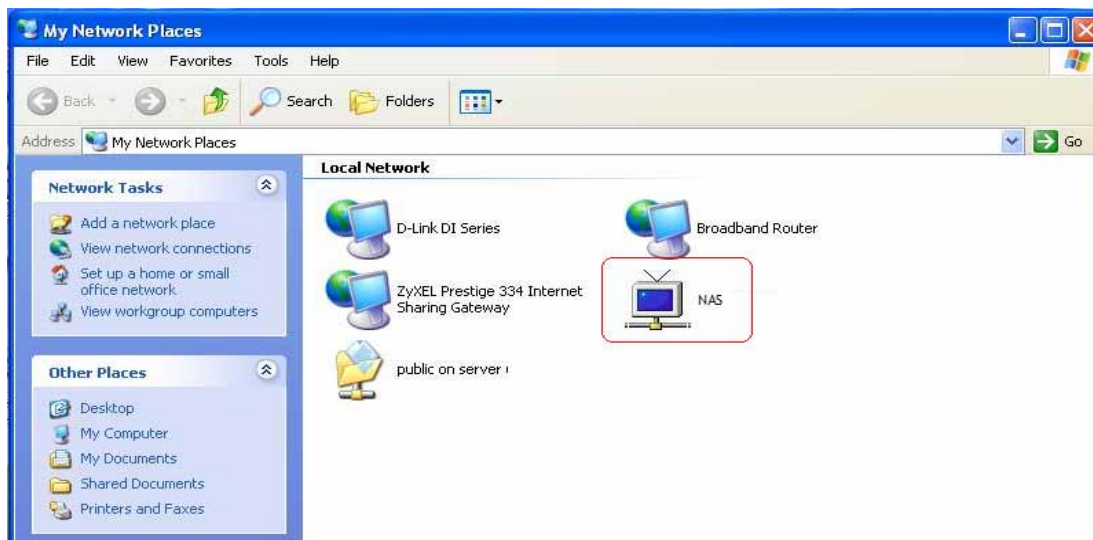

### Bonjour & iTunes

For easy access to the web configuration interface on the Mac, a shortcut to the NAS will be available in the bookmarks collection under Bonjour.

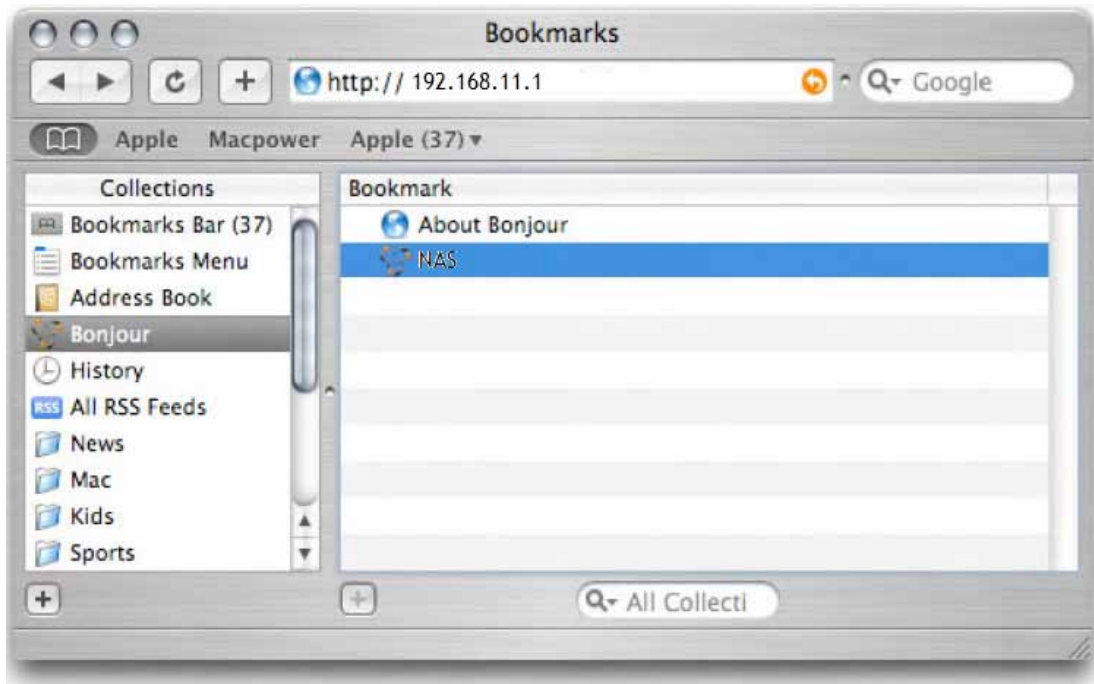

## iTunes

If the iTunes support for Bonjour is enabled, the NAS will appear as a shared music folder in your iTunes library. Store your MP3 files in the music folder of the NAS and play them over the network.

Step1. Make sure the support for iTunes in the Bonjour menu is enabled.

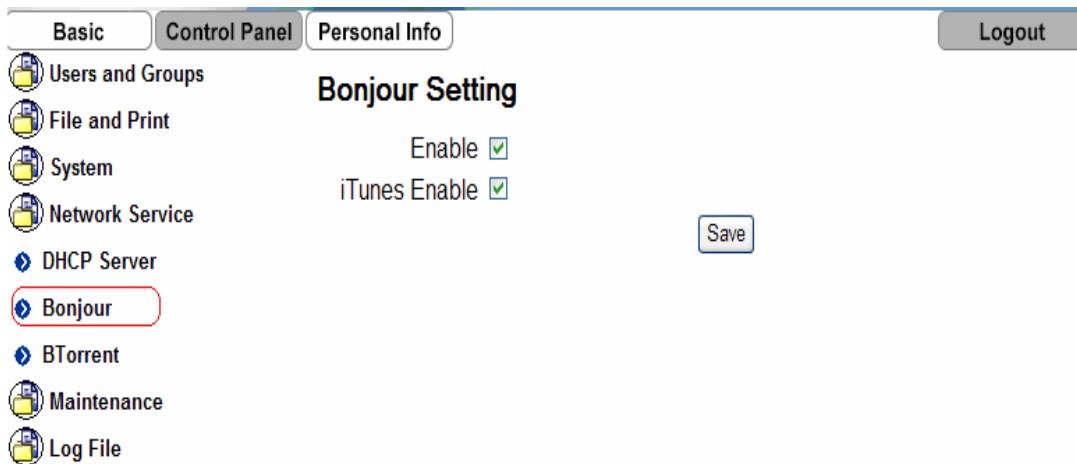

Step2. Store your MP3 files in the music folder of your NAS. The folder has already been created in /public/music.

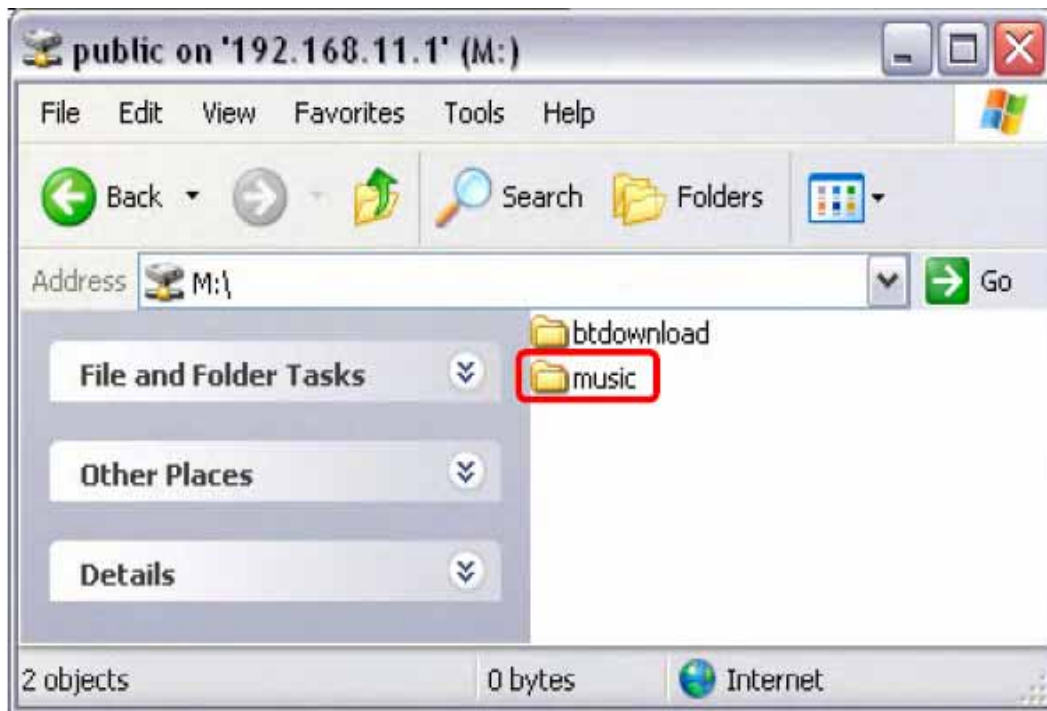

Step3. Start iTunes and the NAS will appear as shared device.

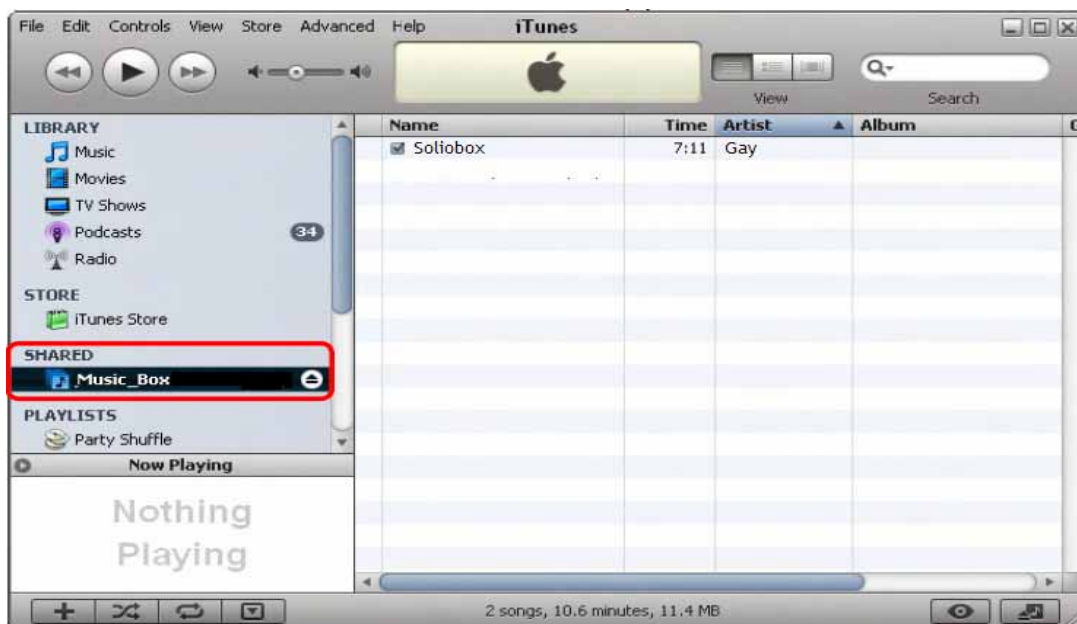

## Q&A:

### **Q: Why can't I access to the NAS setup page?**

**A:** Please connect the NAS directly to your computer via RJ45 port. Open your web browser and key in the default IP address 192.168.1.1 Then type "admin" for both Account name and password to enter the NAS setup page.

### **Q: Why Can't I perform RAID function under FAT32 format.**

**A:** FAT32 format doesn't support RAID functions, to perform RAID functions please use EXT2 or EXT3 format.

### **Q: Some of the functions and menus are not available!**

**A:** Many of the functions require a hard drive to be installed. Make sure you have at least one HDD installed and formatted in EXT2 or EXT3.

### **Q: I lost my password, what do I do?**

**A:** Press the reset button and hold it for 5 seconds to reset the device to its default settings. The default login is admin/admin. Be aware that resetting the device will erase all user and group accounts plus some other settings.

### **Q: When install two HDD without performing RAID setting, and creating a Share-Folder, Why NAS can only to create Folder an the second Disk (/mnt/ide3/sharefolder) and not on the first Disk (/mnt/ide1/sharefolder)**

**A:** The NAS GUI Software is design to managing RAID 1 or 0 functions, if user wants to use two separate HDD in the NAS, share management will recognize only the first formatting disk.

For example, if user format Ide1 HDD first than managing priority goes to Ide1. But still another HDD space can be recognize in the LAN development. User can browse it through "My Network place"

### **Q: Why can't I create/share folders in SMB or FTP server with a non-English language?**

**A:** To avoid languages support issue, you are suggested to create/share folders with English characters only.

### **Q: Why can't I upload the files via LAN connection or got disconnected**

**A1:** Please make sure the networking is connected properly and you have the access right (read & write) for the folders.

**A2:** Please make sure you have enough bandwidth for uploading large files. A complicate network environment such as too many workgroups or too many layers of network can result in network disconnection.

### **Q: How to reset the NAS**

**A:** Please press the reset button for 5 seconds and the NAS will start to reset to factory default setting.

### **Q: How can I reduce the noise of the NAS??**

**A:** Make sure the hard drive/case/fan are properly screwed without interference and put the foot stickers on the case.

### **Q: Why WinXP can not enter SMB folder with password via the NAS?**

**A:** Please update WinXP to SP2 or above. After update, please make sure if you have installed Norton Internet Security. If you do, please check with Norton service center.

### **Q: What is The NAS default login name and password?**

**A:** The default Login name: **admin** , default password: **admin**.

### **Q: How do I access to my NAS via the Internet ?**

**A:** If your NAS is using a public IP, please perform the following steps.

1. Enter the management web base of NAS and go to the FTP Server page to enable FTP Status.
2. Create User account and limits of authority.
3. Open Microsoft Internet Explorer or other FTP software, and enter NAS's IP address in the address field (ftp://NAS IP).

**Q: Why FTP can not link to the NAS or show link time out when using IE?**

**A:** Due to IE FTP do not compatible with Router, suggest user to use FTP software to start with. If you would like to use IE FTP to link the NAS, please refer to following steps.

1. Please open port 21 and 20 on Router and link to NAS.
2. Open IE > Tool > Internet Options
3. Don't tick "Enable folder view for FTP site" and click "OK"

**Q: What is the limitation of user on the NAS FTP, Samba and account mode?**

**A:** There are following limitations.

1. Maximum user number: FTP: 8 Users, Samba: 8 Users (total 24 sessions at the same time).
2. FTP Server: Maximum is able to create 32 users accounts, 8 users account connect at the same time, and maximum 16 folders shared by one account).
3. Samba Server: Share Level Access (maximum 16 folders shared by root).

**Q: What can DHCP do as well with the NAS?**

**A:** You can setup your NAS as a DHCP server when it is no any other DHCP Server exist in your LAN, otherwise, the NAS will automatically turn off its DHCP server function and become a DHCP client of existing DHCP Server. For example, if you have installed a router with built-in (activate) DHCP Server, the NAS will automatically setup itself as DHCP client.

**Q: Does the NAS support Hard disk Power Management?**

**A:** The NAS uses standby mode for power management (Sleep time), if there is no any activity ranging 5-60 min. You can go to web base > Disk Utility > Set Sleep Time function (0 to disable function, range 5-60 to enable function).

**Q: What is the protocol of network file sharing system using by the NAS?**

**A:** The NAS has the built-in Samba Server for file sharing, it is using SMB (Server Message Block) protocol to integrate TCP/IP, NETBUEI and IPX/SPX protocol. In other words, if the client PC that can support TCP/IP, NETBUEI or IPX/SPX, it will be compatible with the NAS. You can also use the built-in FTP Server for file sharing with Internet client.

**Q: Why My USB Printer can not be detected by the NAS Printer server?**

**A:** The NAS Printer server does not support GDI/Host-based printers. For some Multi Function Printers (MFP); scanning functions might not be functional probably. Please contact Printer Manufacture for detail Specifications.