

User Manual

HyDraw® Library Manager 2015

HyDraw[®] Library Manager 2015

VEST, Inc. 3250 W, Big Beaver Road, Suite 440, Troy, MI 48084 USA

Tel: +1 248 649 9550

Email: sales@VESTusa.com

Visit: www.VESTusa.com

VEST, Inc.

HyDraw® Library Manager 2015 Software Product License Agreement

Notice: Read this before installing the software.

Carefully read the terms and conditions of this agreement before opening the product package. Opening the package indicates your acceptance of these terms and conditions. If you do not agree with the terms and conditions of this Agreement, promptly return the package unopened to the place where you obtained it.

Definitions

The Software Product is licensed (not sold) to you. The Software product includes all copies of the Software Product and its related supporting materials.

License

VEST, Inc. (we, our, us) grants you a personal, non-transferable, and non-exclusive license to use the Software Product in the specified quantity only.

You may not:

1. distribute, sublicense or copy any portion of the Licensed Software product;
2. modify or prepare derivative works from the Licensed Software Product;
3. transmit the Licensed Software product electronically by any means; or
4. Use the Licensed Software product in multiple computer for multiple user arrangements unless that use is covered by individual license for each computer or user.

You agree that the Licensed Software product belongs to us and you agree to keep confidential and use your best efforts to prevent and protect the contents of the Licensed Software Product from unauthorized disclosure.

Limited

1. For 90 days from the date of shipment, we warrant that the media (for example, CD) on which the Licensed Software Product is contained will be free from defects in materials and workmanship. The warranty does not cover damage caused by viruses, improper use or neglect.

We do not warrant the contents of the Licensed Software Product (it is furnished "AS IS" and without warranty as to the performance or results you may obtain by using the Licensed Software Product) or that it will be error free.

2. You assume the entire risk as to the results and performance of the Licensed Software Product.

To get media warranty service during the 90-day warranty period, you may return the Product (postage paid) with a description of the problem to the place where you obtained it. The defective media on which the Licensed Software Product is contained will be replaced at no additional charge to you.

3. If you do not receive media that is free from defects in materials and workmanship during the 90-day warranty period, you will receive a refund or credit to your account for the amount you paid for the Licensed Software Product returned.

Disclaimer of Warranty

YOU UNDERSTAND AND AGREE AS FOLLOWS:

1. Warranties in this agreement replace all other warranties, express or implied, including any warranties of merchantability or fitness for a particular purpose. We disclaim and exclude all other warranties.
2. We will not be liable for any loss or damage caused by delay in furnishing a Licensed Software Product or any other performance under this Agreement.
3. Our entire liability and your exclusive remedies for our liability of any kind (including liability for negligence except liability for personal injury caused solely by our negligence) for the Licensed Software Product covered by the Agreement and all other performance or non-performance by us under or related to this Agreement are limited to the remedies specified by this Agreement.
4. In no event will our liability of any kind include any special incidental or consequential damages, even if we have knowledge of the potential loss or damage.
5. Special notice to consumers: some states do not allow the exclusion of implied warranties so the above exclusion may not apply to you. The warranty gives you special legal rights, and you may also have other rights, which vary from state to state.

Termination

This Agreement is effective until terminated. You may terminate it any time by destroying the Licensed Software Product. It will also terminate if you do not comply with any term or condition of this Agreement. You agree upon termination to destroy the Licensed Software Product.

General

You are responsible for installation, management and operation of the Licensed Software Product.

Contents

1.	Introduction	1
2.	Installation	2
3.	HyDraw Library Manager Menu bar	3
4.	Update Symbol Library	4
5.	Options.....	7

Components 11

6.	Components - Symbol View	12
7.	Components - Model Data View	32
8.	Documents	40
9.	CAD Files	42
10.	Components - Model Properties	44
11.	Components - Design Properties.....	48
12.	Components - Display Formats	51
13.	Components - Component Types.....	55
14.	Manage List.....	63

Accessories 68

15.	Accessories.....	69
16.	Documents	72
17.	CAD Files	73
18.	Accessories - Model Properties	74
19.	Accessories - Component Types	75

20.	Manage List.....	78
-----	------------------	----

External Ports 79

21.	External Ports.....	80
22.	External Ports - Model Properties	83
23.	External Ports - Design Properties.....	85
24.	External Ports - Display Formats	87

Connections..... 89

25.	Connections	91
26.	Connections - Model Properties.....	94
27.	Connections - Design Properties	97
28.	Connections - Display Formats	99
29.	Connections - Connection Types	102

Sub-systems 105

30.	Sub-systems	106
31.	Sub-Systems – Properties.....	110
32.	Migrating Library.....	111
33.	ERP Interface Manager.....	112

1. Introduction

HyDraw® Library Manager 2015 makes symbol and component library management easy.

- ✓ Fast and easy component building and maintenance.
- ✓ Create new symbols and assign them with specific manufacturer properties.
- ✓ Dynamic Directional Control (DC) Valve design.
- ✓ Edit, delete symbols, or components to your specific need.
- ✓ Assign components with the related accessories, documents, and CAD files (2D/3D component image/video).
- ✓ Component design and model properties parameters are included to design customized component model and sub-system.
- ✓ Exhaustive list of external ports and cavity/footprint of different manufacturers included.
- ✓ Search command to find symbol or component with required properties.
- ✓ Both Imperial and Metric units and conversion from imperial to metric and vice- versa.
- ✓ GUI interface with helpful icons and tool tips.
- ✓ Context menu quick access to relevant commands.
- ✓ Protection against accidental deletion of essential components properties.
- ✓ Network enabled, enhances productivity of the design and engineering team.
- ✓ Multiple users within a local area network can share a common HyDraw library and database.
- ✓ Import Component Model Data and ERP data from Excel into HyDraw.

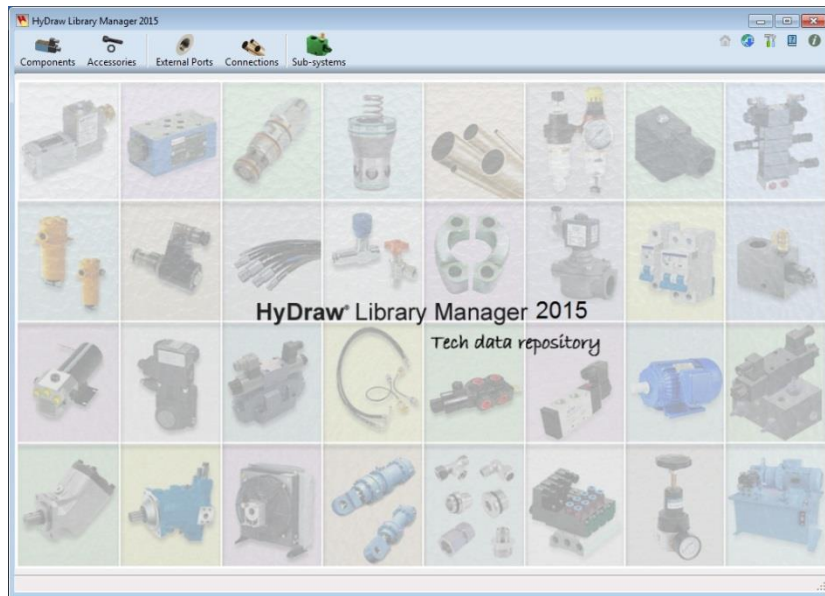

HyDraw Library Manager Home Page

2. Installation

The HyDraw® installation program installs the HyDraw Library Manager 2015 on your computer system.

System Requirements

- Windows 7/Windows 8/Windows 8.1.
- Microsoft .NET Framework version 3.5 or higher.
- Adobe Reader 6.0 or higher.
- HyDraw CAD⁸⁰⁰ / Microsoft Visio 2010 (32/64 Bit) with HyDraw V700.
- *Microsoft Excel 2007 or higher.
 - * Required only for importing Model data into HyDraw Library

Installation

1. Run **Setup.exe** from the HyDraw Library Manager 2015 Installation folder. (Downloaded installation or on the DVD).

The installation program starts and guides you through the installation process.

2. View **Read Me** from the Setup, if required.

HyDraw Library Manager 2015 is installed on the system and displayed in the Windows Start > Program menu.

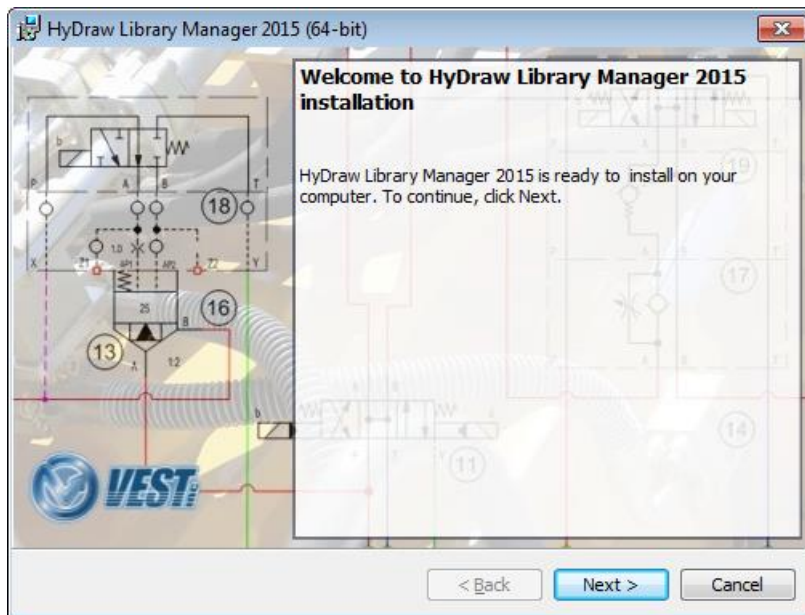

Installation Wizard

3. HyDraw Library Manager Menu bar

Library Manager Menu bar

Components

Manage Components

Accessories

Manage Accessories

External Ports

Manage External Ports

Connections

Manage Connections

Sub-Systems

Manage Sub-Systems

Home

Click  to open the Home page.

Update Symbol Library

Click  to update local library with new or modified symbols available on FluidPowerTools.com.

Options

Click  to set the **Unit**, **Library path** and **Internet settings**.

User Manual

Click  to open the HyDraw Library Manager User Manual.

About HyDraw Library Manager

Click  to view the Version and Build number of the installed HyDraw Library Manager.

Exit

Click  to exit the HyDraw Library Manager.

4. Update Symbol Library

Update your local library with new or modified symbols available on the FluidPowerTools.com website.

1. Click  the **Update Symbol Library** icon on menu bar to update the symbol library.

The HyDraw® Update Symbol Library dialog box displays.

2. Select the **Visio** or **Dwg** option, per the current HyDraw version.
3. Select **Available Updates** from the following options:

Visio	Dwg
• Since My Last Update	• Since My Last Update
• V700 Library	• CAD800 Library
• V600 Library	• CAD700 Library
• V500 Library	• CAD600 Library
• V415.1 Library	• CAD500 Library
• V415 Library	
4. Click **Check for Updates**.

The program downloads the list of new symbols and modified symbols.

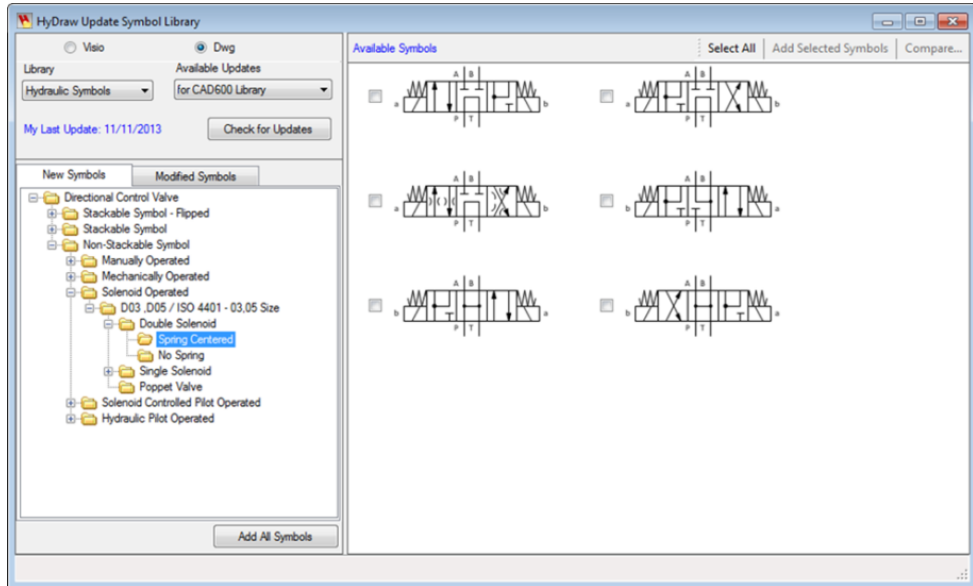

HyDraw Update Symbol Library – New Symbols

New Symbols Update

The **New Symbols** tab displays the tree view of the symbol folders in the left pane. When a folder is selected, the **Available Symbols** are displayed in the right pane.

1. Click the **Add All Symbols** button to download all the new symbols from the FluidPowerTool.com website and update the local library.

In the right pane, the checkbox along each symbol enables selection of individual symbols.

2. Click **Select All** to select all the symbols displayed in the right pane.

*Click **Add Selected Symbols** to update the currently selected symbols to the local library*

Modified Symbols Update

The **Modified Symbols** tab shows the tree view of the symbol folders in the left pane. When a folder is selected, **Available Symbols** are displayed in the right pane.

- Click the **Add All Symbols** button to download all the new symbols from the FluidPowerTool.com website and update the local library.

In the right pane, the checkbox along each symbol enables selection of individual symbols.

- Click **Select All** to select all the symbols displayed in the right pane.
- Click **Update Selected Symbols** to update the currently selected symbols to the local library.

Compare Symbols

The **Compare Symbols** option enables to view and compare the symbol in **My local Library** and the modified symbol available in the **FluidPowerTools.com** website.

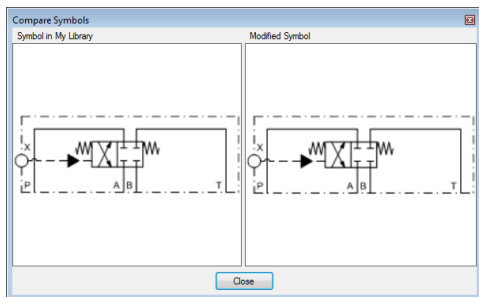

Compare Symbols

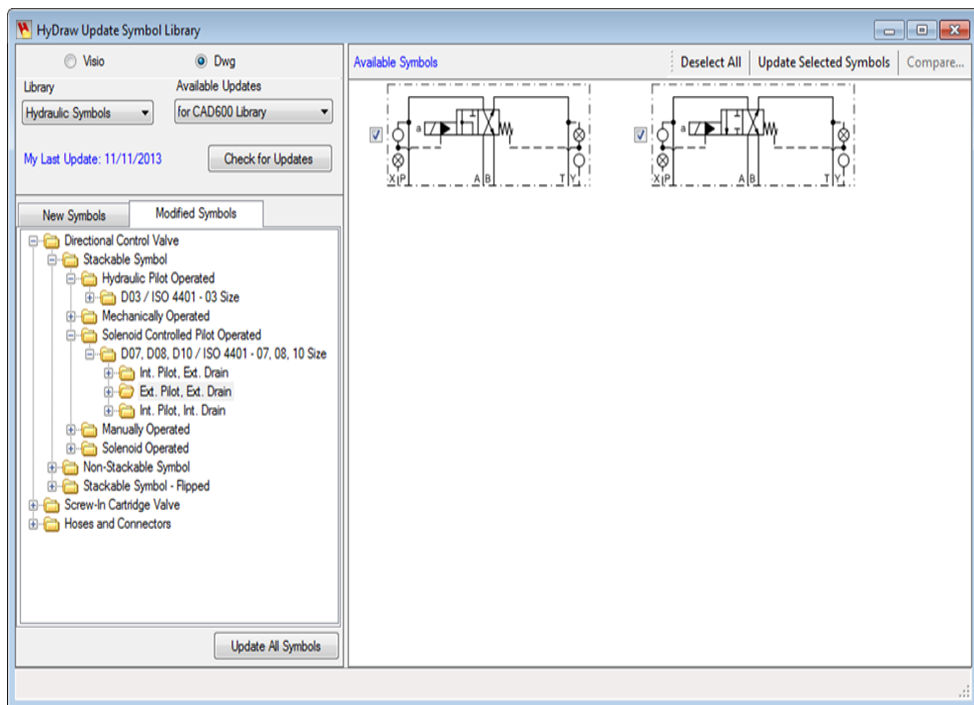

HyDraw Update Symbol Library – Modified Symbols

5. Options

Click  , the **Options** icon, on the menu bar to set **Units**, **Library Path** and **Internet Settings**.

The HyDraw Library Manager Options dialog box displays.

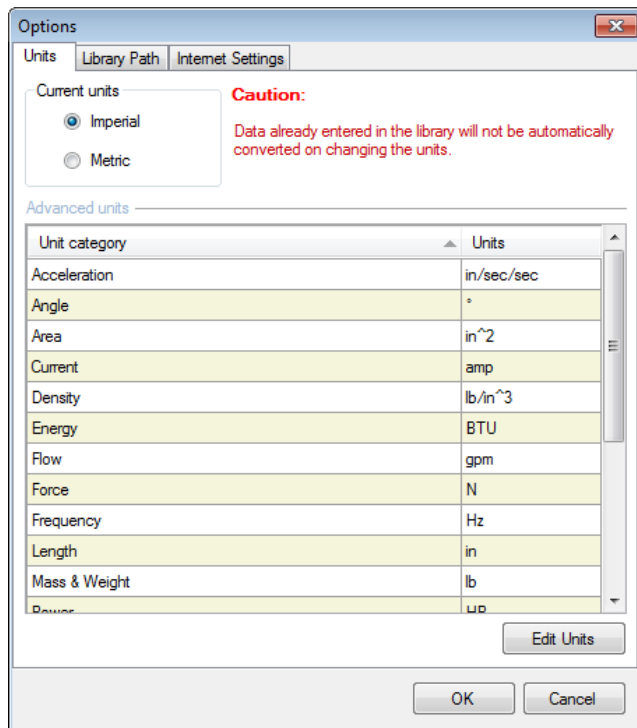

HyDraw Library Manager Options

Units

1. Click the **Units** tab.
2. Select the current units system you want to work with.

If you change the unit system in the library, the data, which is already available in the drawing and library will not be converted automatically.

3. Click the **Edit Units** tab.
The Define Units dialog box displays.
4. Select the Unit category.
5. Set the Imperial unit.
6. Set the Metric unit.
7. Set the decimal precision.
8. Click **Save**.
9. If required, change the Category name and click **Save As New** to add the new Unit category.

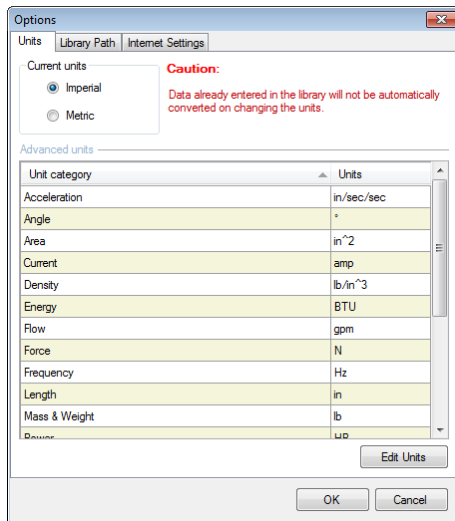

Options dialog box – Units tab

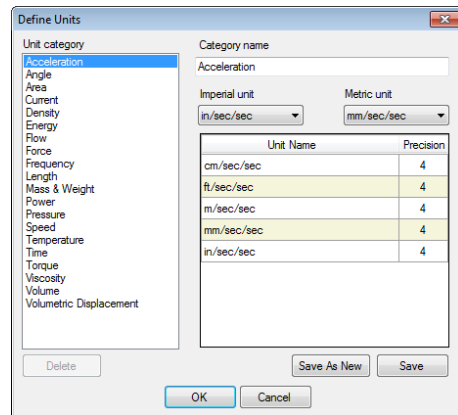

Define Units dialog box

Library Path

1. Click the **Library Path** tab.
2. Click **Browse...** to navigate to the folder, where the HyDraw® Library data is installed.
3. Similarly browse for the Symbol library and Sub-systems.
4. Click **OK**.

All the HyDraw Library paths are configured.

Note:

The Library path can be configured to the common network path.

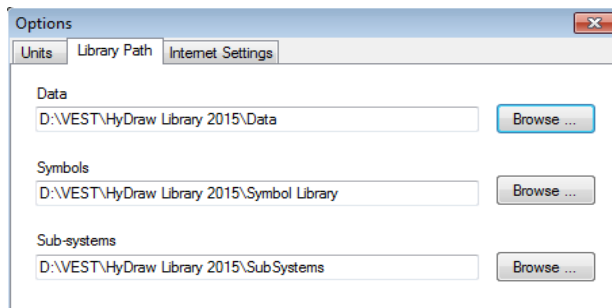

Set Library Path

Internet Settings

To access FluidPowerTool.com from HyDraw Library Manager, the Internet settings of the HyDraw Library Manager requires configuration.

Click the **Internet Settings** tab to configure the Internet settings.

Automatic Settings detection

If your computer is connected to the Internet through a direct LAN connection, then select the configuration, **Automatically detect settings**.

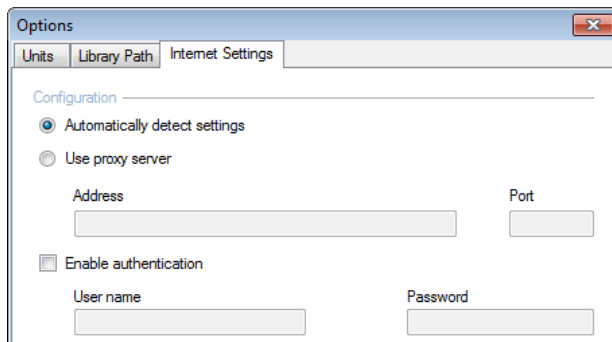

Internet Settings – Automatically detect settings

Proxy Connection

If your computer is connected to the Internet through a web proxy server, then select **Use proxy server**.

Configure the proxy settings.

1. Enter **Address**.
2. Enter the **Port** number.
3. Enter authentication details, if required.

You may refer to the settings that may be already defined in your web browser.

4. Click **OK** to save.

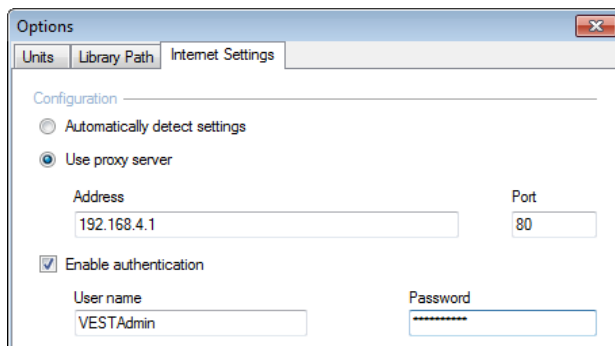

Internet Connection Settings – Use Proxy Server

About HyDraw Library Manager

Click  the **About Library Manager** icon on the menu bar displays the version and build number of the installed HyDraw Library Manager.

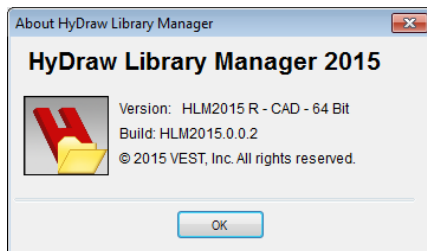

About HyDraw Library Manager

Components

Components enable you to manage symbols, model data, documents, CAD files, component models and their properties, linked accessories and lists.

- | | |
|----|-------------------|
| 6 | Symbol View |
| 7 | Model Data View |
| 8 | Documents |
| 9 | CAD Files |
| 10 | Model Properties |
| 11 | Design Properties |
| 12 | Display Formats |
| 13 | Component Types |
| 14 | Manage Lists |

6. Components - Symbol View

Components → Symbol view

Components in **Symbol View** have three sections (column wise).

- Library
- Available Symbols (Drawing)
- Models linked to the selected symbol

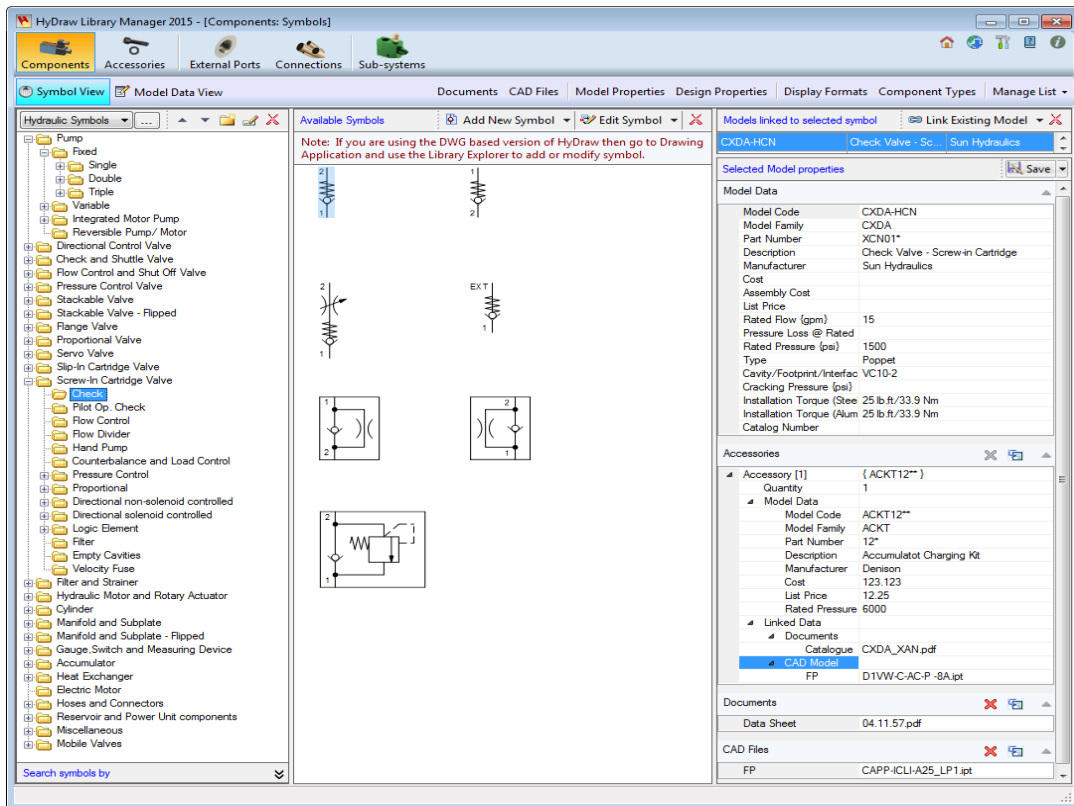

HyDraw Library Manager (Component - Symbol View)

Library Section

The Library section displays a logically structured tree-view library.

Click the required folder to display the symbols in the Drawing section.

You can:

- Create a new library
- Create a new folder
- Rename an existing folder
- Delete a folder
- Move a folder up or down to customize the tree view

When you delete a folder, it deletes all its sub folders along with the symbols.

The commands are displayed as icons on the caption bar and in the context menu.

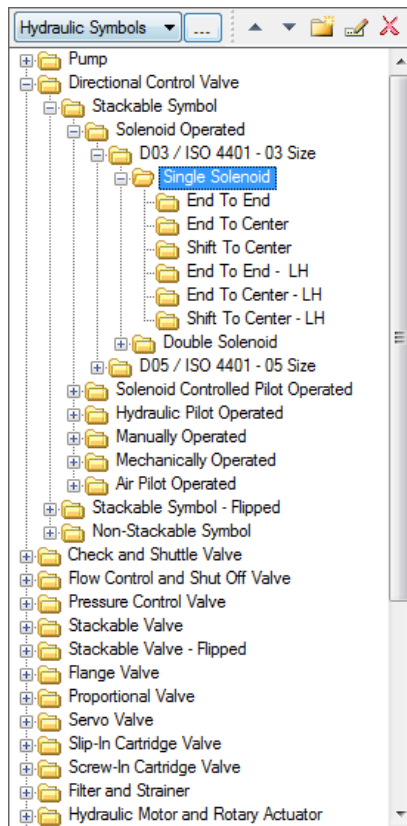

Library tree view

Add New Folder

1. Right click the required folder in the library folder section and select **Add New** from the context menu.

Or

Click  button on the caption bar.

The Add New Folder dialog box displays.

2. Enter the name of the new folder and click **OK**.

The new folder is created.

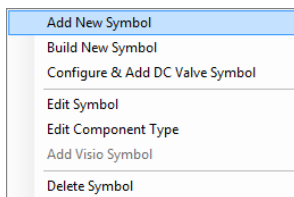

Library context menu

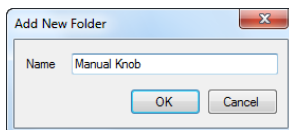

Add New Folder dialog box

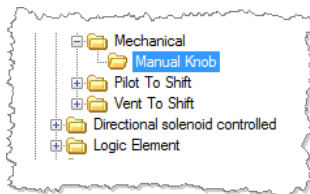

Folder created under selected category

Create New Custom Symbol Library

You can create a new custom Symbol library from scratch.

1. Click .

The Manage Symbol Library dialog box displays.

2. Enter **Library name**.
3. Select the **None** option from the Parent library drop down.
4. Click **Add New**.
5. Click **Close**.

Note:

The user created libraries can be

1. Renamed by clicking the Rename button.
2. Deleted by clicking the Delete button.

Caution!

The deleted libraries cannot be recovered.

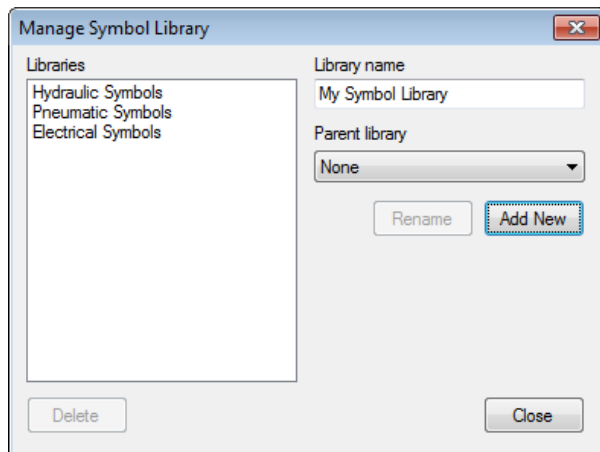

Manage Symbol Library

Create New Child Symbol Library

Create a new child Symbol library from any of the three parent libraries: Hydraulic Symbols, Pneumatic Symbols, and Electrical Symbols.

1. Click .
2. Enter **Library name**.
3. Select the required option from the Parent library drop down:
Hydraulic Symbols/Pneumatic Symbols/Electric Symbols.
4. Click **Add New**.
5. Click **Close**.

Note:

The user created libraries can be

1. Renamed by clicking the Rename button.
2. Deleted by clicking the Delete button.

Caution!

The deleted libraries cannot be recovered.

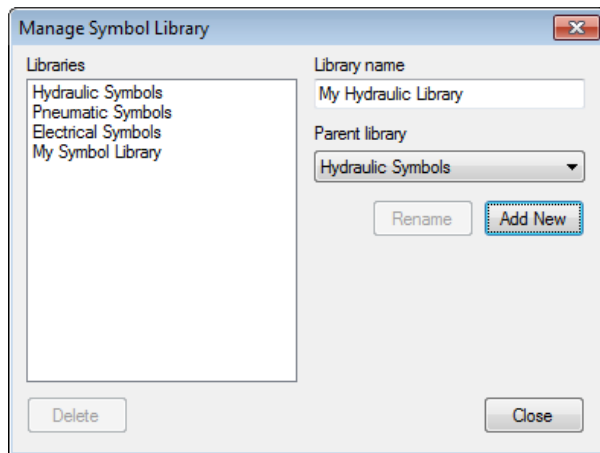

Manage Symbol Library

Add Symbols to Child Symbol Library from Parent Library

Add New Folder

1. Right click the required folder in the library folder section and select **Add New** from the context menu.
or Click  button on the caption bar.

The Add New Folder dialog box displays.

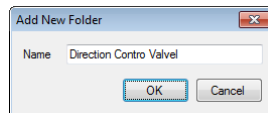

Add New Folder dialog box

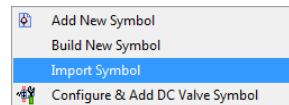

Symbols Menu

2. Select the **Import Symbol** option from the middle section caption bar drop down.

The Import Symbol from Parent Library dialog box displays.

3. Traverse through the library on the left pane and select the required folder.

The available symbols are listed in the middle pane.

4. Click **Select All** to select all the symbols.
or Click the **symbol** to select
or Press **Ctrl + symbol** to select more symbols.

5. Click the **Add** button.

The selected symbols are listed in the right pane.

6. Review and remove the symbols that are not required by clicking the **Remove** button.

7. Click **OK** to import the symbols.

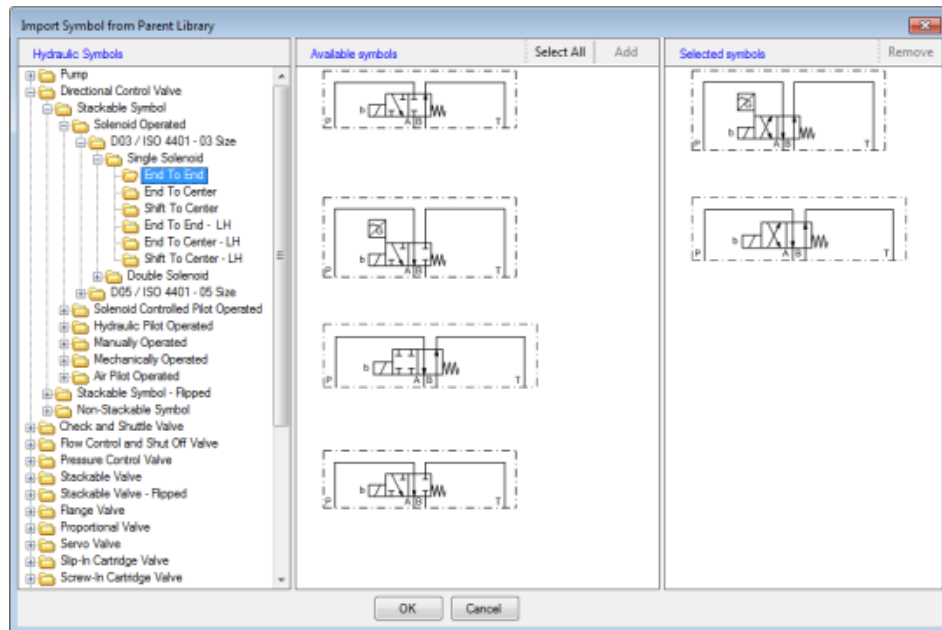

Import Symbols from Parent Library

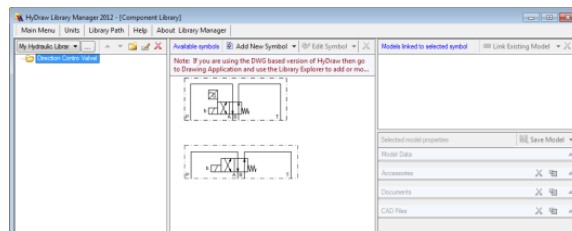

Component Library

Search symbols by

Search symbols by enables you to search symbols, per parameters:
Date modified, Component type, Model Code and Model description.

Search symbols by

Available Symbols (Drawing Section)

All available symbols of the selected library folder are displayed in the Drawing section.

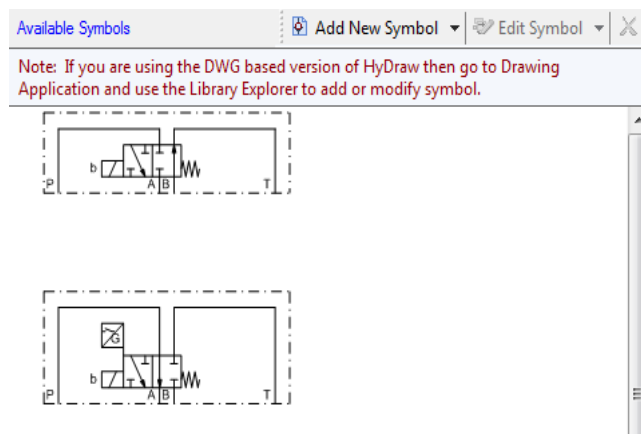

Available Symbols (Drawing) Section

Build New Symbol and Add to the Library

1. Click **Build New Symbol** on the caption bar of the Drawing section.

A Visio drawing page displays.

2. Build your symbol.
3. Click **Add New Symbol**, to add it to the required folder.

The Add New Symbol dialog box displays.

4. Select **Application**.
5. Select **Component type**.
6. Select '**Is stackable symbol**', if required.
7. Click the **Symbol** button.
8. Select the required symbol.
9. Click **OK** to add the symbol.

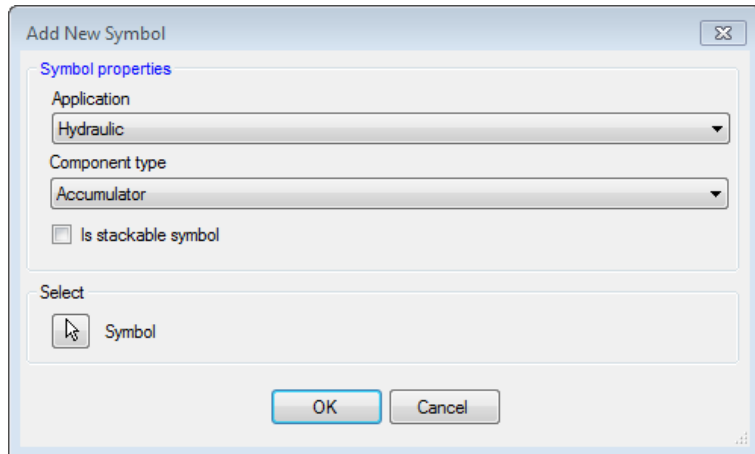

Add New Symbol dialog box

Note:

If you use the **DWG** based version of HyDraw then go to the **HyDraw CAD** Drawing Application and use the Library Explorer to add or modify symbols.

DC Valve Symbol Configurator

Configure DC Valve from DC Valve Configurator and Add to the Library. (Functionality available only in the Visio based version of HyDraw)

1. Click **Configure & DC Valve Symbol Valve** on the caption bar.

The DC Valve Symbol Configurator dialog box displays.

- a. Select **Valve type**.
 - b. Specify the **Operator** of the valve, **Function** and **Size**.
 - c. Verify with the preview pattern shown, click **Change pattern**, if required.
 - d. Select **Flow Path** of the functional units.
 - e. Configured DC valve symbol preview can be seen by a click on **Show Preview** in the symbol preview section.
2. Click **Add to Library** to add the DC valve from the preview pane to the library.

DC Valve Symbol Configurator

Edit Symbol

1. Select the symbol in the Drawing section to edit it.

A Visio drawing page displays and opens with Edit Master Symbol dialog box.

2. Edit the symbol as required including Port names, Display format and Solenoid information, then save it in the library.
3. Click **OK** to save all the changes made to Component.

Note:

HyDraw CAD users must use the Library Explorer in the Drawing application to add/modify symbol.

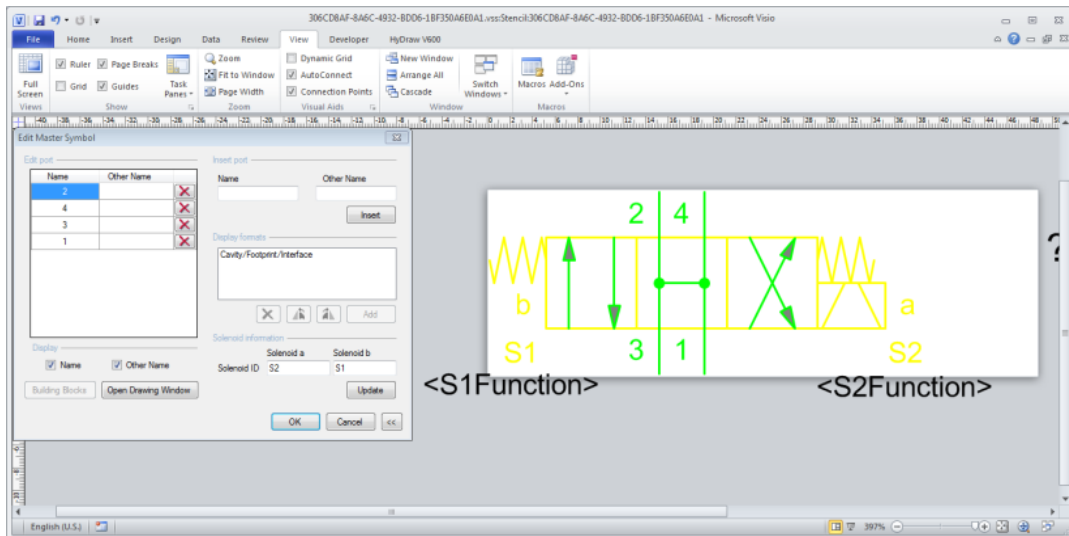

Edit Master Symbol – Port Names, Display Formats and Solenoid Information

Edit Component Type

1. Select the symbol in the drawing to edit the component type.
2. Click **Edit Component Type** on the caption bar.

The Edit Component Type dialog box displays.

3. Select the required application and the component type.
4. Click **OK**.

The specified component type is saved to the selected component.

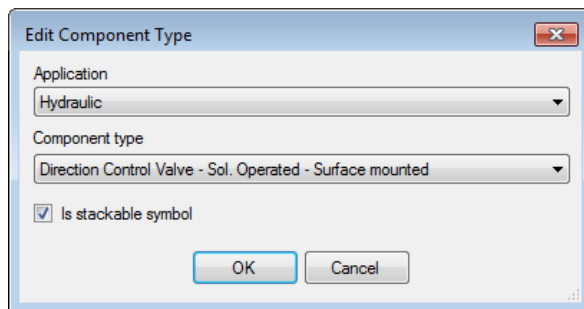

Edit Component Type Dialog

Add Visio Symbol*

Create a new symbol in the Visio version of HyDraw*.

Click **Add Visio symbol** to add the Visio symbol file.

Note:

* HyDraw CAD users must go to the Drawing application and use the Library Explorer to add/modify symbol.

Delete symbol

Select the icon on the caption bar to delete the selected symbol.

The symbol is deleted from the library.

Models linked to selected symbol Section

The Models linked to selected symbol section displays models, accessories, documents, and CAD files linked to the selected symbol.

Three functionalities:

- Link Existing Model
- Create New Model and Link
- Import Model Data and Link

Models linked to selected symbol | Link Existing Model | X

CV50-20-3N | Check Valve | HydraForce

Selected Model properties | Save

Model Data

Model Code	CV50-20-3N
Model Family	CV50-20
Part Number	
Description	Check Valve
Manufacturer	HydraForce
Cost	
Assembly Cost	
List Price	
Rated Flow (gpm)	15
Pressure Loss @ Rated Flow	
Rated Pressure (psi)	5000
Type	Poppet
Cavity/Footprint/Interface	VC10-2
Cracking Pressure (psi)	
Installation Torque (Steel)	25 lb.ft./33.9 Nm
Installation Torque (Aluminum)	25 lb.ft./33.9 Nm
Catalog Number	

Accessories

Accessory [1]	{ CV1S10-3N }
Quantity	1
Model Data	
Model Code	CV1S10-3N
Model Family	CV1S
Part Number	
Description	Seal
Manufacturer	Parker
Cost	
List Price	

Documents

Data Sheet	CV50-20.dwg
------------	-------------

CAD Files

Valve Models	CV50-20.ipt
--------------	-------------

Model Properties Section

Link Models to Symbol

Link the selected symbol to the existing models available in the library.

1. Select models and click **OK** to link the selected symbol.
2. Click **Add New** to create new models and link it with the selected symbol, then save it in the library.

The Add New Model dialog displays.

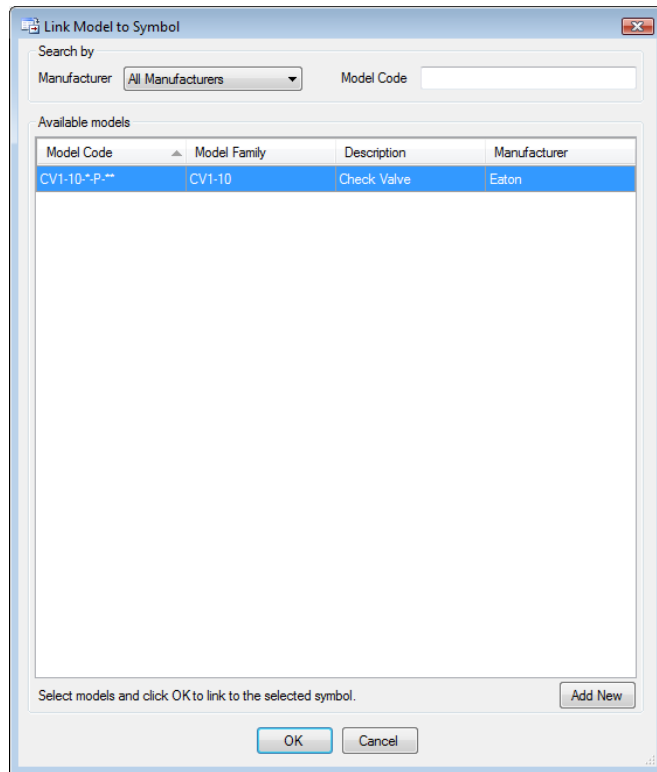

Link Model to Symbol

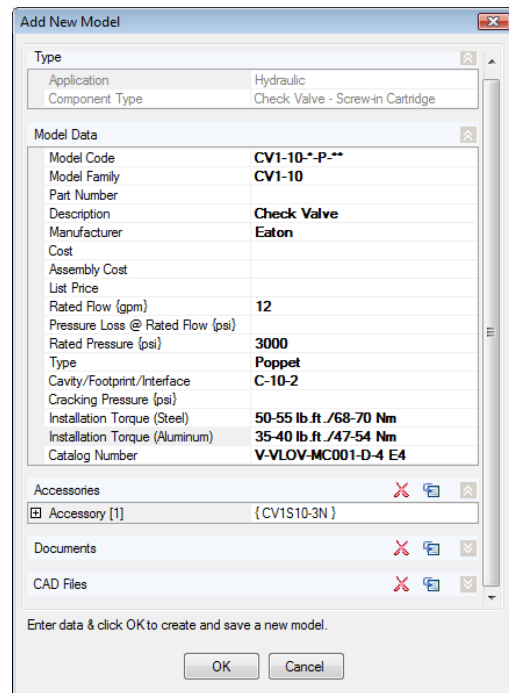

Add New Model dialog box

Accessories.

1) Link Component as accessories

Link existing components as accessory available in the library to selected model

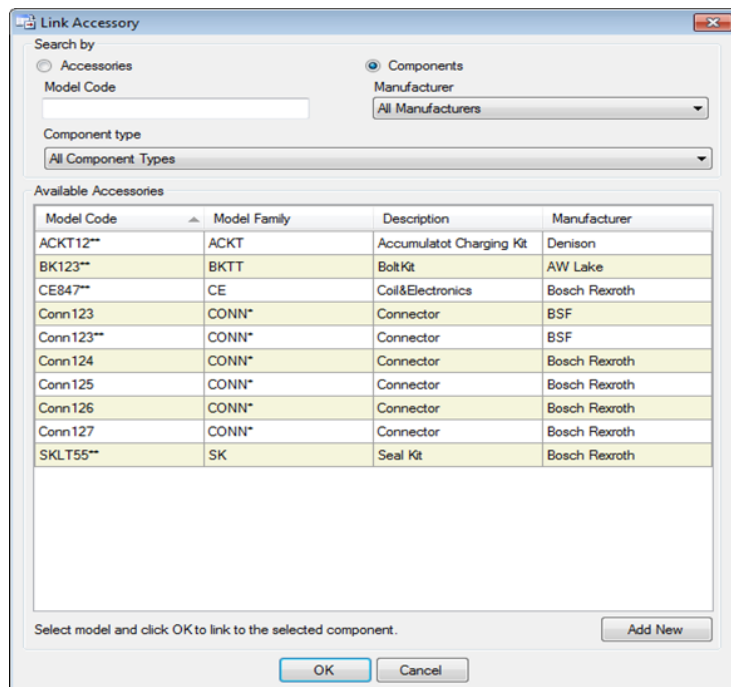

Link Component as Accessory

2) Link Accessories

Link selected model to the existing accessories available in the library.

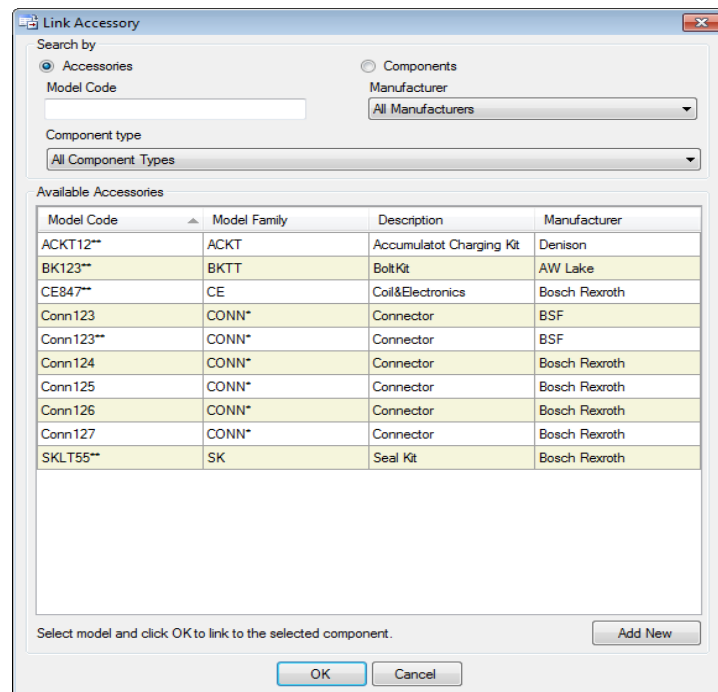

Link Accessory

Add New Accessory to the Library

1. Click **Add New** button to add a new accessory to the library.

The Add New Accessory dialog box displays.

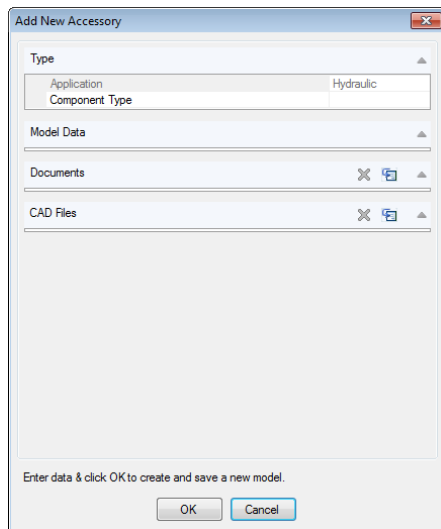

Add New Accessory dialog box

2. Select component type and click , the browse button on the caption.

The Select Component Type dialog box displays.

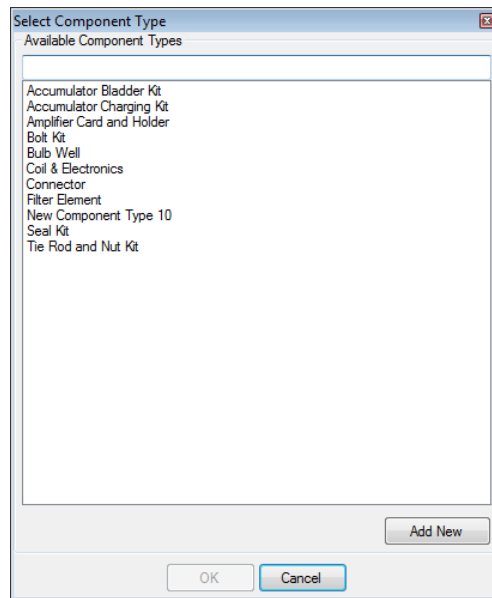

Select Component Type dialog box

3. Select a component type from **Available Component Types** and click **OK**.
4. To add new component type, click the **Add New** button.

The Add New Component Type dialog box displays.

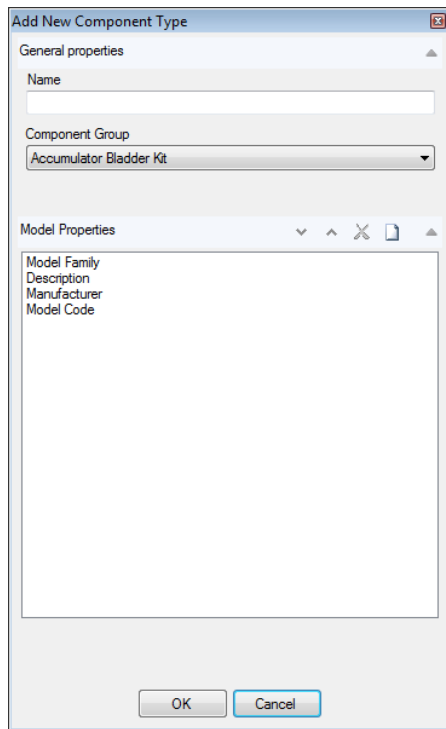

Add New Component Type

5. Enter the **Name** of the component type.
6. Select **Component Group**

The Select Model Properties dialog box displays.

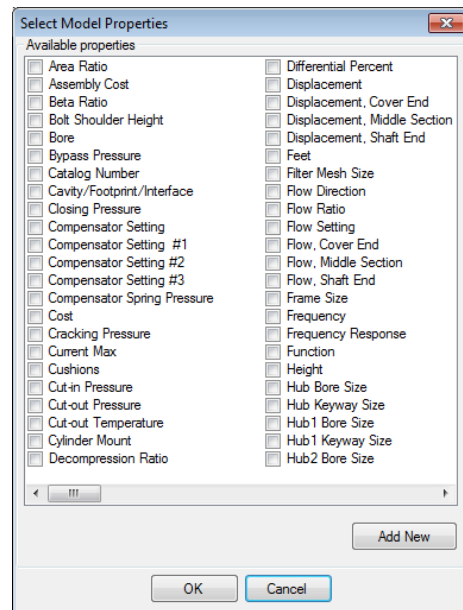

Select Model Properties

7. Click **Add New** property.
8. Select the required model properties to add to your accessories.
9. Click **OK**.

Note:

Refer Chapter 10, Components – Model Properties for Add New

Documents

Link the selected model to the existing documents available in the local library.

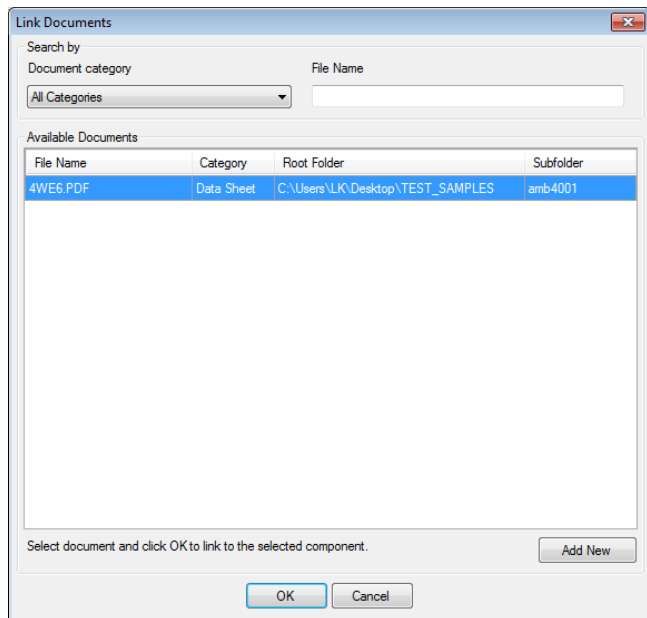

Link Documents

Add a new document and link it to the selected model.

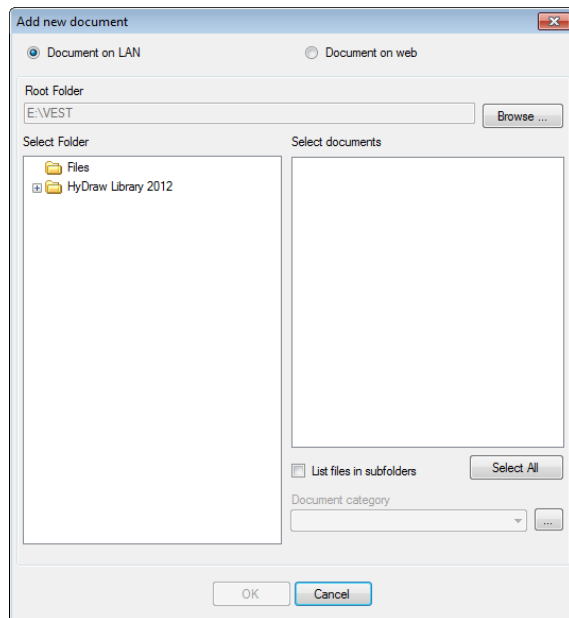

Add New Document

CAD Files

Link a selected model to the existing CAD files available in the library.

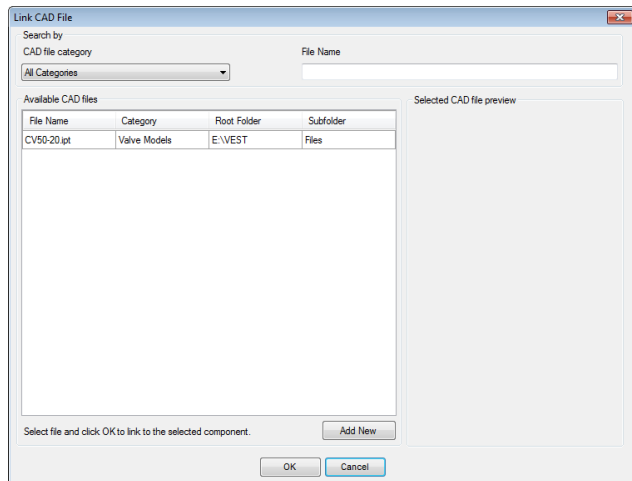

Link CAD File

Add a new CAD file and link it to the selected model.

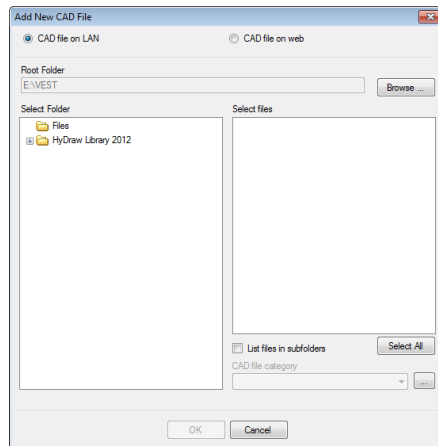

Add New CAD File – From LAN

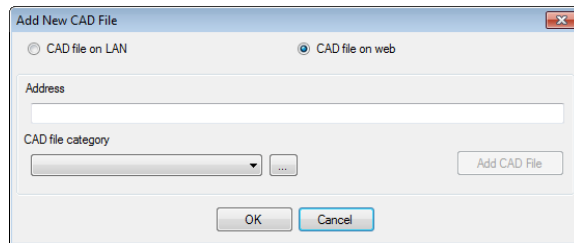

Add New CAD File - From Web

Create New Model and Link

1. Create a new model for the selected symbol and link.
2. Enter model data, link accessories, documents and CAD files.
3. Click **OK** to link the selected symbol.

Create New Model

Application: Hydraulic
Component Type: Check Valve - Screen

Model Data

Model Code	
Model Family	
Part Number	
Description	
Manufacturer	
Cost	
Assembly Cost	
List Price	
Rated Flow (gpm)	
Pressure Loss @ Rated Flow (psi)	
Rated Pressure (psi)	
Type	
Cavity/Footprint/Interface	
Cracking Pressure (psi)	
Installation Torque (Steel)	
Installation Torque (Aluminum)	
Catalog Number	

Accessories: [] [X] [Link] [v]

Documents: [] [X] [Link] [v]

CAD Files: [] [X] [Link] [v]

Enter data & click OK to create and save a new model.

OK Cancel

Create New Model

Import Model Data and link

The **Import** command imports model data in the Microsoft Excel Sheet into HyDraw Library and links it to the selected symbol. Refer Chapter 5, Components – Model Data view, Section Import, Page No. 29.

7. Components - Model Data View

View all the available components and their properties.

Components → **Model Data View**

Model Data Manager has three sections (column wise):

- Search by
- Available Models
- Selected Model Properties

HyDraw Library Manager 2015 - [Components: Model Data]

Components Accessories External Ports Connections Sub-systems

Symbol View **Model Data View** Documents CAD Files Model Properties Design Properties Display Formats Component Types Manage List

Search by

Application: Hydraulic

Component type: All Component Types

Manufacturer: All Manufacturers

Model Code:

Available Models

Model Code	Model Family	Description	Manufacturer
12	12	Manifold	12
CKBB111**	CKBB	Pilot Op. Check ...	Sun Hydraulics
CKBB12*	CKBB	Pilot Op. Check ...	Sun Hydraulics
CKBB22*	CKBB	Pilot Op. Check ...	Sun Hydraulics
CKBB221**	CKBB	Pilot Op. Check ...	Sun Hydraulics
CKBB222**	CKBB	Pilot Op. Check ...	Sun Hydraulics
CKBB223**	CKBB	Pilot Op. Check ...	Sun Hydraulics
CKBB224**	CKBB	Pilot Op. Check ...	Sun Hydraulics
CKBB33*	CKBB	Pilot Op. Check ...	Sun Hydraulics
CKBB333**	CKBB	Pilot Op. Check ...	Sun Hydraulics
CKBB44*	CKBB	Pilot Op. Check ...	Sun Hydraulics
CKBB444**	CKBB	Pilot Op. Check ...	Sun Hydraulics
CKBB55*	CKBB	Pilot Op. Check ...	Sun Hydraulics
CKBB555**	CKBB	Pilot Op. Check ...	Sun Hydraulics
CKBB66*	CKBB	Pilot Op. Check ...	BSF
CKBB666**	CKBB	Pilot Op. Check ...	Sun Hydraulics
CKBB-CN**	CKBB	Pilot Op. Check ...	Sun Hydraulics
CKBB-CN1**	CKBB	Pilot Op. Check ...	Sun Hydraulics
CXDA-HCN	CXDA	Check Valve - Sc...	Sun Hydraulics
CXDA-HCN1	CXDA	Check Valve - Sc...	Sun Hydraulics
D1VW01E001**	D1VW	Direction Control ...	Parker
D1VW01E002**	D1VW	Direction Control ...	Parker
DKBB66*	CKBB	Pilot Op. Check ...	BSF
EE112**	ENV	Manifold	Baldor

Selected Model properties

Application: Hydraulic

Component type: Pilot Op. Check Valve - Scre...

Model Data

Model Code	CKBB12*
Model Family	CKBB
Part Number	CN
Description	Pilot Op. Check Valve - Scre...
Manufacturer	Sun Hydraulics
Cost	2000.56
Assembly Cost	
List Price	
Rated Flow (gpm)	24.5
Pressure Loss @ Rated	400.5
Rated Pressure (psi)	7200
Type	Needle
Cavity/Footprint/Interfac	T-11A
Cracking Pressure (psi)	7200
Pilot Ratio	3:1
Decompression Ratio	4:2
Installation Torque (Stee	

Symbols linked to selected model

HyDraw Library Manager – (Components - Model Data View)

1. Search by

The Search by section enables you to search for model or all models of a particular component type, manufacturer, or models of any component type of any manufacturer.

Search by

Application

Hydraulic

Component type

All Component Types

Manufacturer

All Manufacturers

Model Code

Search by Section

2. Available Models

The Available Models section displays four mandatory properties: Model Code, Model Family, Description, and Manufacturer.

You can also **Import** model data from the Excel sheet, create a **New** model or **Delete** an existing model by selecting the icons on the caption bar.

Available Models				Import	New	
Model Code	Model Family	Description	Manufacturer			
*SPZB030E06M	SPZ	Check Valve	Parker			
*SPZB030E10M	SPZ	Check Valve	Parker			
04.31.20.00.56-*	04.31.20	Check Valve	Bosch Rexroth			
04.31.23.00.85-*	04.31.23	Check Valve	Bosch Rexroth			
CV08-20-**	CV08-20	Check Valve	HydraForce			
CV08-NP-**	CV08-NP	Check Valve	Sauer-Danfoss			
CV10-20-**	CV10-20	Check Valve	HydraForce			
CV11-10-*.P-**	CV11-10	Check Valve	Eaton			
CV12-20-**	CV12-20	Check Valve	HydraForce			
CV50-20-**	CV50-20	Check Valve	HydraForce			

Available Models Section

Import

The **Import** command imports model data from the Microsoft Excel into the HyDraw library.

You can import data from your ERP system into the HyDraw library using this feature.

Update properties, such as list price, cost, and assembly cost of the models in the HyDraw library with the changes made in the ERP data.

Note:

1. Export model data from the ERP system into Microsoft Excel manually.
You should be able to export data into Microsoft Excel easily using the ERP software.
2. Manually link models to the following items after importing the data into the library.
 - Symbol
 - CAD file
 - Documents
 - Accessories
3. To add more data, in addition to the properties available in the ERP, add the data into the Microsoft Excel sheet before importing into the library.

1. Click **Import**.

The Import Model Data from Excel dialog box displays.

2. Browse and select the Excel file with the model data.

The program populates the Select sheet to import the drop-down list with the sheet names.

3. Select the sheet you want to import.

4. Select the **Import** options.

Select the Add new models option or Select the Update existing models option to update the properties in the HyDraw library.

5. Click **Next** to continue.

The Select columns to import page displays with a list of columns in the selected sheet.

6. Select the **My data has headers** option, if there are headers for columns in the Excel sheet.

The column names in the list changes to the column headers.

7. Click **Next** to continue.

The Map Properties page appears with the list of columns selected to import.

Note:

1. Use the Select All option to select all the items in the list.
This is a toggle button. When you click on the button, the text will toggle 'Select All/None'.
2. The last used columns are selected by default, the next time you run the command.

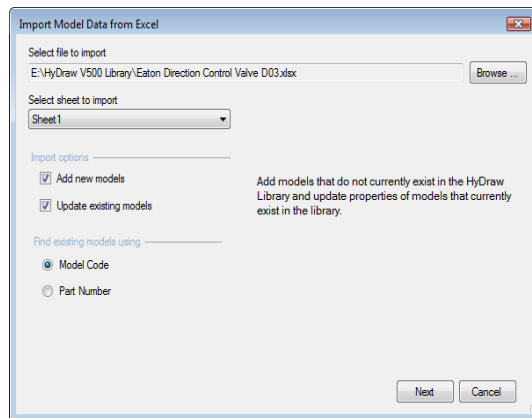

Import Model Data from Excel

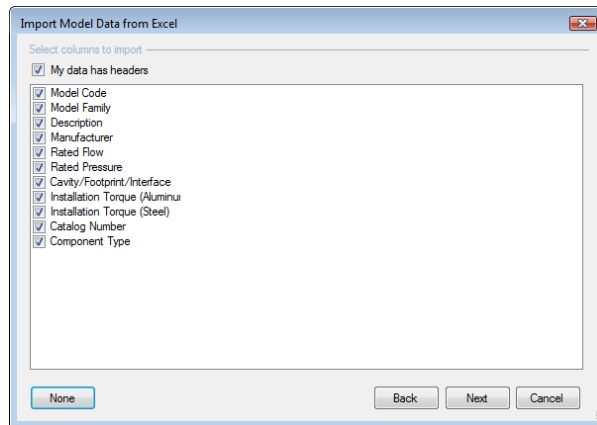

Import Model Data from Excel – Select Columns to import

The Column name for HyDraw property mapping will be saved in the library and equivalent properties will be assigned automatically, the next time you run the command.

If the mapping information is not available in the library, then the program will automatically assign the equivalent property, if the column name is same as the property name.

3. Select the **My data contains component types** option.

4. Click  to select the column containing the component types.

Use this option, if you have component types available in the Excel sheet for each model.

Map Property

1. Select the column name and click **Map Property**.
The *Select Equivalent Property* dialog box displays.
2. Select the property and click **OK**.
3. Repeat the above steps and assign equivalent property for all the columns.
4. Click **Next** to continue.

The **Available Model Data** page displays with all the models in the selected sheet.

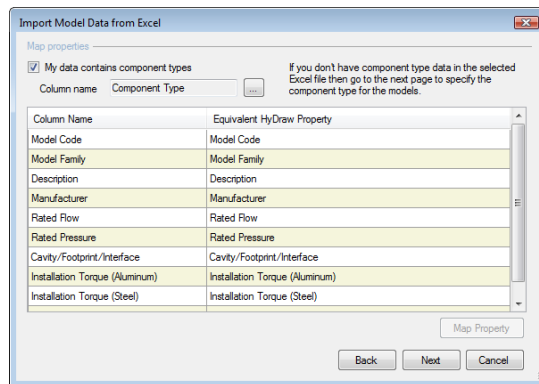

Import Model Data from Excel – Map Properties

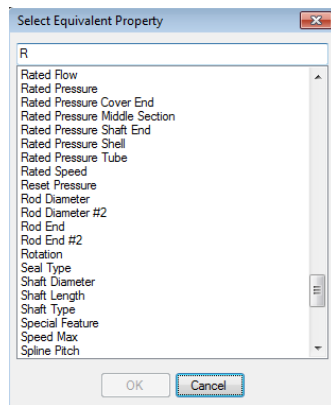

Select Equivalent Property

Note:

1. The data in Excel must have all mandatory properties, such as Model Code, Model Family, Manufacturer, and Description.
You will not be able to continue, if any of these four items are missing.
2. If Part Number is selected to find the existing model, then Part Number also becomes a mandatory field.
3. If component types are not entered in the Excel sheet, then you can specify the component type from the last page of this wizard.

Assigning Component Type

1. Select the models.

You can select multiple models from the list.

2. Click **Assign Component Type**.

The Select Component Type dialog box displays.

3. Select the appropriate component type and click **OK**.

Importing Model Data

1. Select the models to import.

2. Click **Import** to import the selected models into the library.

3. Repeat the above steps to import all the models.

If the Hide imported items option is selected, then the program hides the successfully imported items from the list.

The successfully imported data is indicated by  and non-imported data is indicated by  in the Status column.

Note:

The Application option, such as Hydraulic, Pneumatic, and Electrical, selected in the Manage Model Data page will be assigned to all the models.

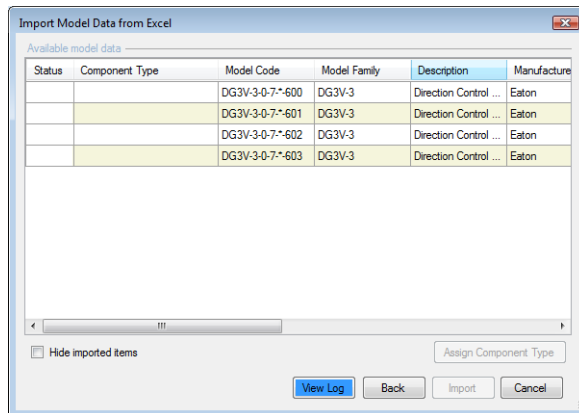

Import Model Data from Excel – Available Model Data

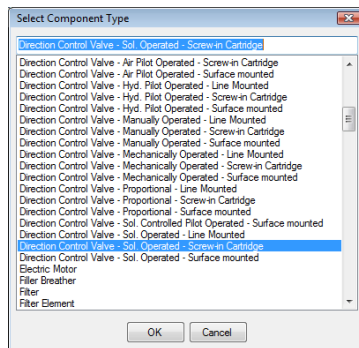

Select Component Type

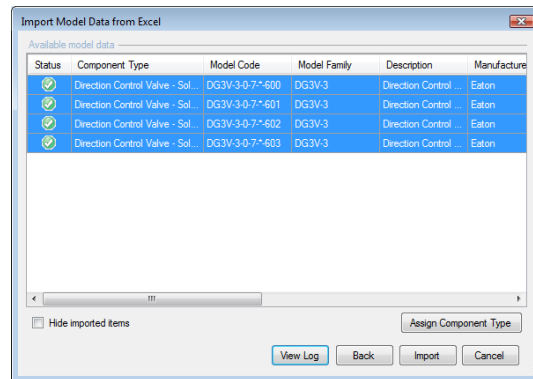

Import Model Data from Excel: Imported Model Data

Selected Model properties

The Selected Model properties section displays the properties of the selected model.

Change the property of the model in the Model Data section.

1. Enter new properties and click **Save** to save the model properties.
2. Click **Save As** to save it as a new model.

You can also link accessories, documents, CAD files and symbols to the selected model.

Link Symbol

1. Click  in the Symbols linked to selected model section.

The Linked Symbol dialog box displays.

2. Browse through the folders in the first pane.
3. View the **Available Symbols** in the selected folder.
4. Select the symbol to link and click **Add** in the **Selected symbols** pane.
5. Click **OK** to link the selected symbols.

Click   to traverse through the linked symbols.

Click  to delete the linked symbols.

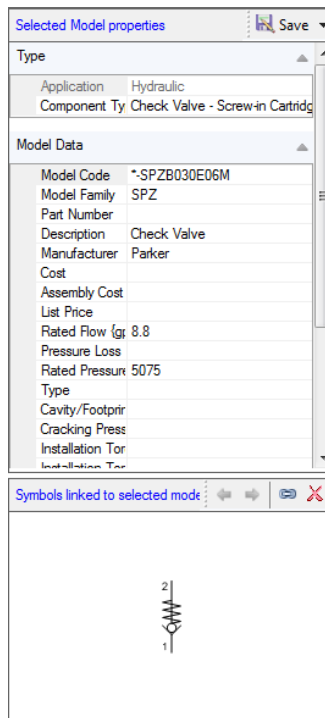

Selected Model propertiesSection

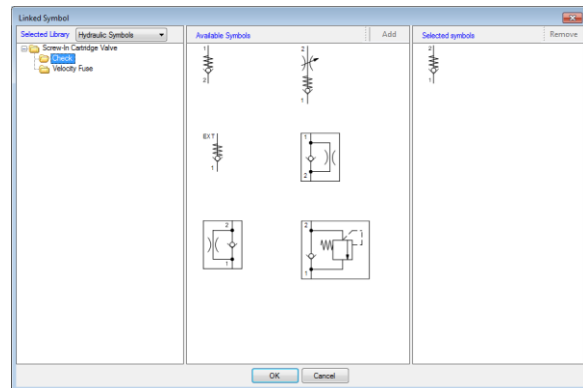

Linked Symbol dialog box

8. Documents

Manipulate documents in the library.

Components → **Documents**

Documents window has three sections(column wise):

- Search by
- Available Documents
- Selected Document properties

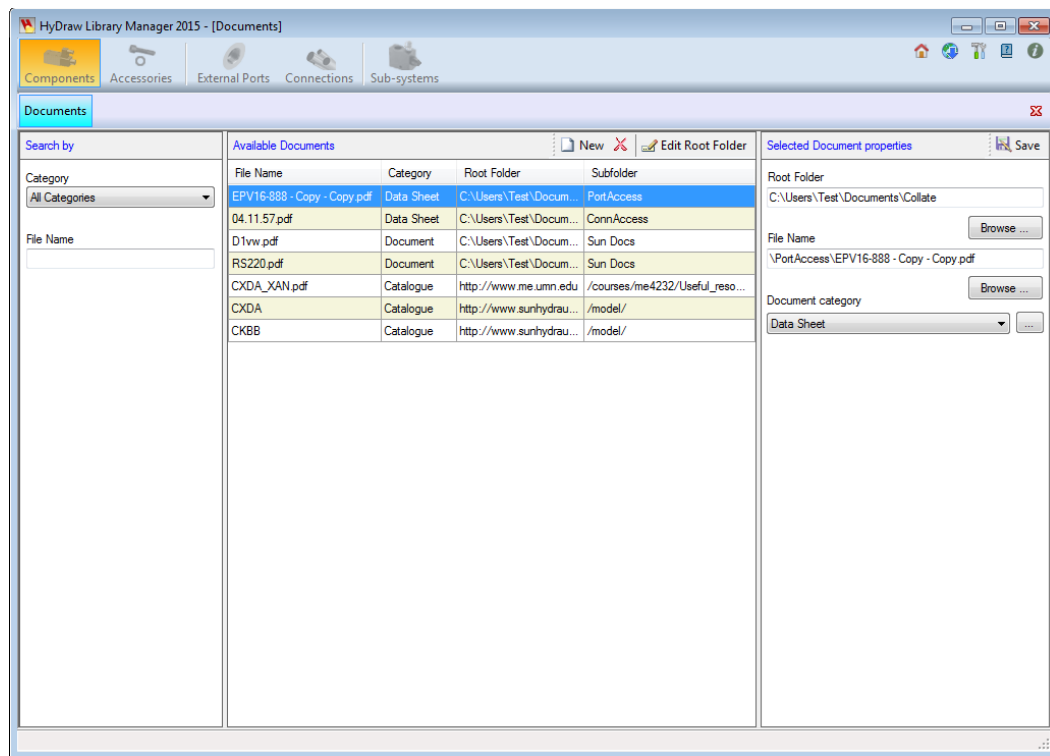

HyDraw Library Manager – (Components - Documents)

Search by

The Search by section enables you to search for a particular document belonging to a category.

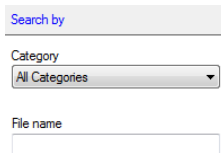

Search by

Category
All Categories

File name

Search by Section

Available Documents Section

The Available Documents section displays all the available documents for a category or all categories.

You can create a new document or delete a document by selecting the required icon on the caption bar.

- Click **Edit Root Folder** to edit the path of the folder containing the document.

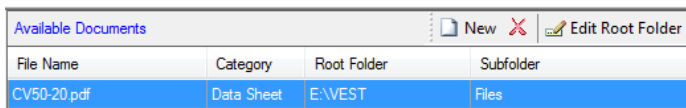

Available Documents			
<div>New X Edit Root Folder</div>			
File Name	Category	Root Folder	Subfolder
CV50-20.pdf	Data Sheet	E:\VEST	Files

Available Documents Section

Selected Document Properties Section

The Selected Documents properties section displays the category, path of the root folder, and the file of the selected document.

- Click **Browse** to change the root folder path and the file name.
- Click **Save** document to save the changes made to the document.

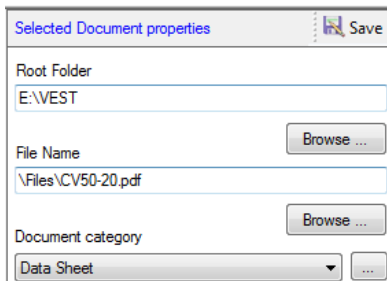

Selected Document properties

Root Folder
E:\VEST

File Name
\Files\CV50-20.pdf

Document category
Data Sheet

Buttons: Save, Browse ...

Selected Document properties Section

9. CAD Files

Manipulate CAD files in the library.

Components → CAD Files

CAD Files window has three sections (column wise):

- Search by
- Available CAD files
- Selected CAD file properties

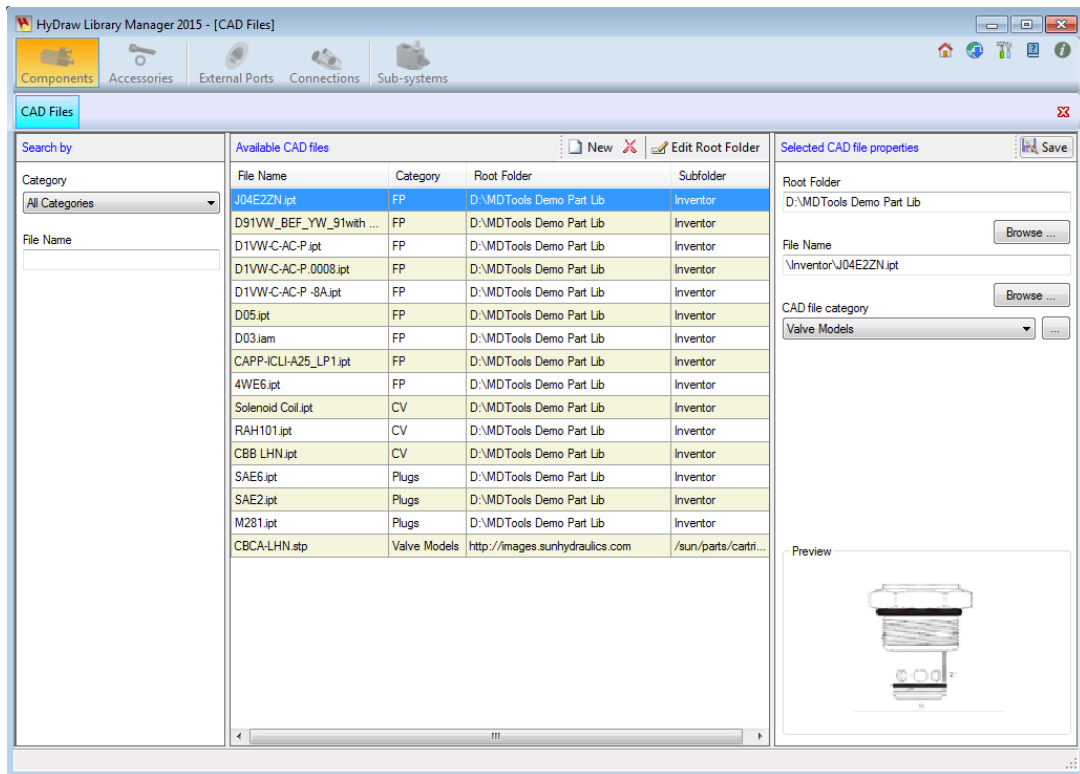

HyDraw Library Manager – (Components - CAD files)

Search by

The Search by section enables you to search for a particular CAD file belonging to a category.

Available CAD files

The Available CAD files section displays the CAD file name, category, root folder, and sub folder.

You can create a **New** CAD file or  delete a CAD file by selecting the required icon on the caption bar.

- Click **Edit Root Folder** to edit the path of the CAD file.

Selected CAD file properties

The Selected CAD file properties section displays the selected CAD file name, category, and root folder.

It also displays the image of the selected CAD file in the Preview pane.

- Click **Browse** to change the root folder path and file name.
- Click **Save** to save the changes made to the CAD file.

Search by

Category
Valve Models

File name

Search by Section

Available CAD files			
		New	Edit Root Folder
File Name	Category	Root Folder	Subfolder
4WE6.ipt	Valve Models	E:\nk\MDTools Demo ...	Inventor
Solenoid Coil.0004.ipt	Valve Models	E:\nk\MDTools Demo ...	OldVersions
SAE6.0009.ipt	Valve Models	E:\nk\MDTools Demo ...	OldVersions
SAE2.0017.ipt	Valve Models	E:\nk\MDTools Demo ...	OldVersions
RAH101.0004.ipt	Valve Models	E:\nk\MDTools Demo ...	OldVersions
RAH101.0003.ipt	Valve Models	E:\nk\MDTools Demo ...	OldVersions
LockNut.0004.ipt	Valve Models	E:\nk\MDTools Demo ...	OldVersions

Available CAD files Section

Selected CAD file properties

Root Folder
E:\nk\MDTools Demo Part Lib

File Name
\\Inventor\4WE6.ipt

CAD file category
Valve Models

Selected CAD file properties Section

10.Components - Model Properties

Manage the properties of the component model.

Components → **Model Properties**

Component Model Properties window is broadly divided into two sections:

- Model Properties
- Selected property definition

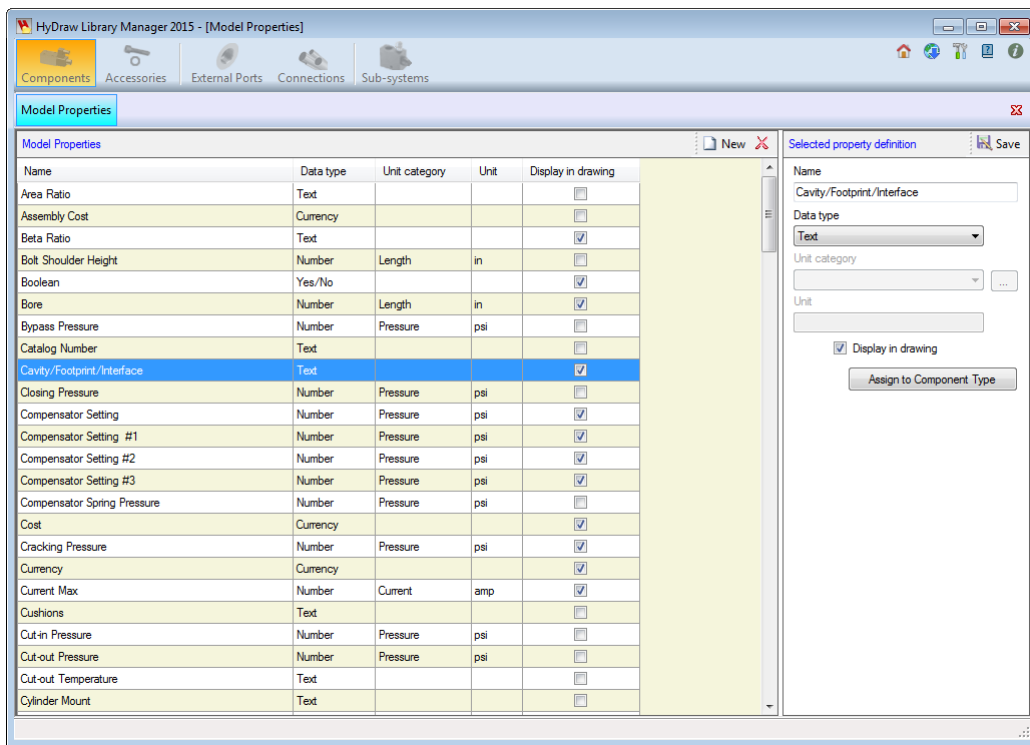

HyDraw Library Manager – (Components - Model Properties)

Model properties

The Model properties section displays all model properties, their data type, and unit category.

Create a **New** model property or

 delete one by selecting the icons on the caption bar.

Model properties					 New 
Name	Data type	Unit category	Unit	Display in drawing	
Area Ratio	Text				
Assembly Cost	Currency				
Beta Ratio	Text				
Bolt Shoulder Height	Number	Length	in		
Bore	Number	Length	in		
Bypass Pressure	Number	Pressure	psi		
Catalog Number	Text				
Cavity/Footprint/Interface	Text				
Closing Pressure	Number	Pressure	psi		
Compensator Setting	Number	Pressure	psi		
Compensator Setting #1	Number	Pressure	psi		
Compensator Setting #2	Number	Pressure	psi		
Compensator Setting #3	Number	Pressure	psi		
Compensator Spring Pressure	Number	Pressure	psi		
Cost	Currency				
Cracking Pressure	Number	Pressure	psi		
Current Max	Number	Current	amp		
Cushions	Text				
Cut-in Pressure	Number	Pressure	psi		
Cut-out Pressure	Number	Pressure	psi		
Cut-out Temperature	Text				
Cylinder Mount	Text				
Decompression Ratio	Text				
Description	Text				

Model properties section

Selected property definition

The Selected property definition section enables you to edit the name of the model property, data type, unit category, and unit.

1. Select **Display in drawing** to display the property in the drawing.
2. Click **Assign to Component Type** to assign the selected property to one or more component types.
3. Click **Save** to save the changes of the property.

Note:

 remains inactive for Data types- Text, Currency, or Yes/No.

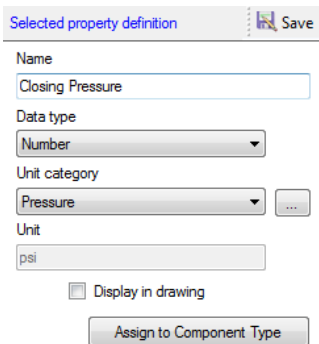

Selected property definition

Name
Closing Pressure

Data type
Number

Unit category
Pressure

Unit
psi

☐ Display in drawing

Assign to Component Type

Selected property definition Section

Assign Property to Component Type

1. Click Assign to Component Type in the Selected property definition section.

The Assign Property to Component Type dialog box displays.

2. Select **Application**.
3. Select the available **Component types** to include the property.
Or
Click the **Select All** button to select all the component types.

*On the basis of the selected component properties, the **Common properties** are displayed in the listing on the right.*

4. Select any of the Insert options, **As last property/Below selected property**.
5. Click **OK** to apply and exit.

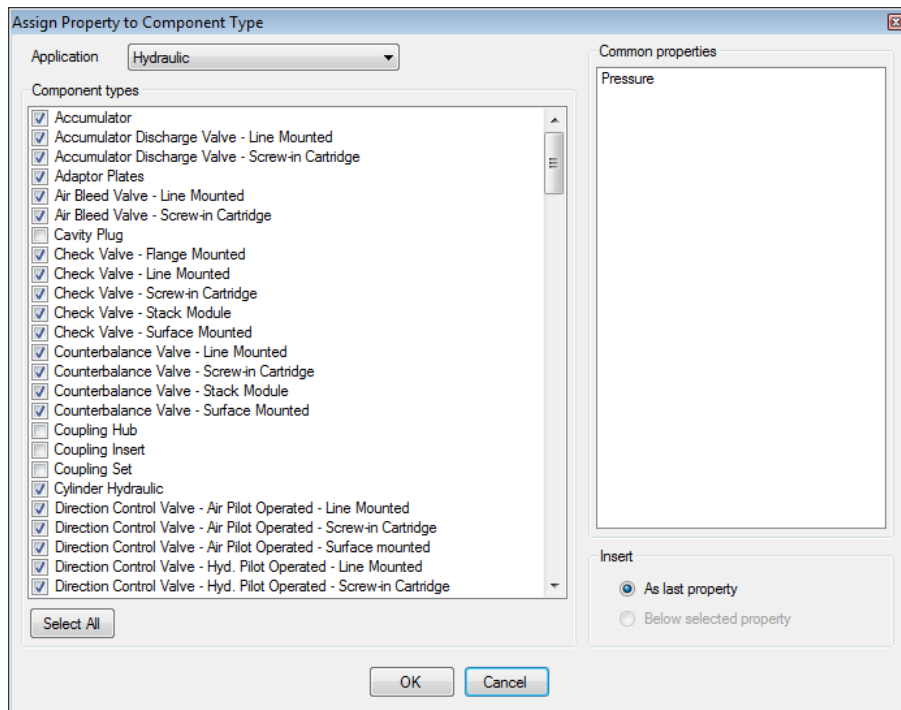

Assign Property to Component Type

11.Components - Design Properties

Manage the design properties of the component model.

Components → **Design Properties**

Design Properties has two sections:

- Design Properties
- Selected property definition

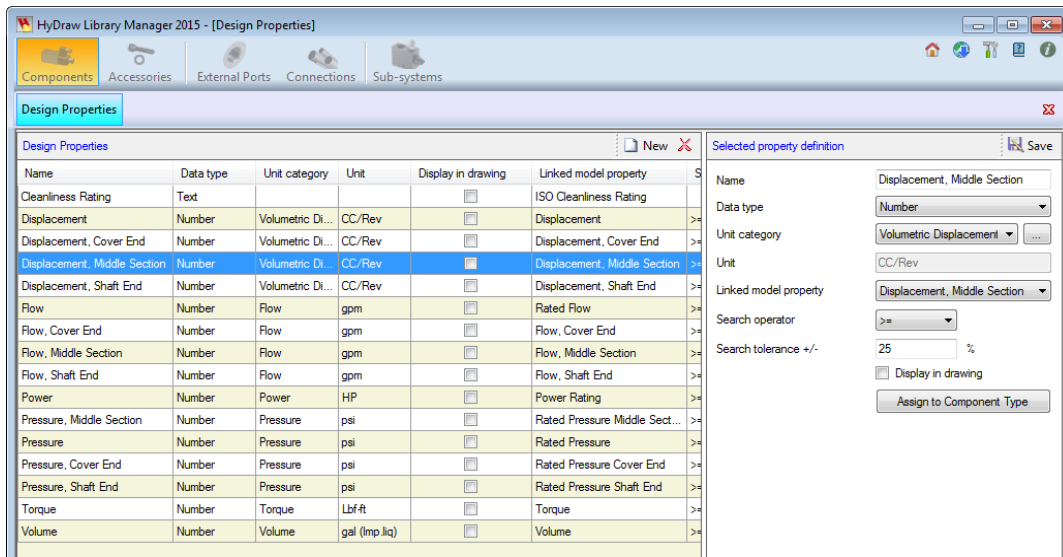

HyDraw Library Manager (Components - Design Properties)

Design Properties

The Design Properties section displays all design properties, their data type, category and unit.

You can also create a **New** design property or  delete one by selecting the required icon on the caption bar.

Design Properties New 							
Name	Data type	Unit category	Unit	Display in drawing	Linked model property	Search operator	Search Tolerance (%)
Cleanliness Rating	Text				ISO Cleanliness Rating		
Displacement	Number	Volumetric Di...	Cu. in/Rev		Displacement	>=	25
Displacement, Cover End	Number	Volumetric Di...	Cu. in/Rev		Displacement, Cover End	>=	25
Displacement, Middle Section	Number	Volumetric Di...	Cu. in/Rev		Displacement, Middle Section	>=	25
Displacement, Shaft End	Number	Volumetric Di...	Cu. in/Rev		Displacement, Shaft End	>=	25
Flow	Number	Flow	gpm		Rated Flow	>=	25
Flow, Cover End	Number	Flow	gpm		Flow, Cover End	>=	25
Flow, Middle Section	Number	Flow	gpm		Flow, Middle Section	>=	25
Flow, Shaft End	Number	Flow	gpm		Flow, Shaft End	>=	25
Power	Number	Power	HP		Power Rating	>=	25
Pressure, Middle Section	Number	Pressure	psi		Rated Pressure Middle Sect...	>=	25
Pressure	Number	Pressure	psi		Rated Pressure	>=	25
Pressure, Cover End	Number	Pressure	psi		Rated Pressure Cover End	>=	25
Pressure, Shaft End	Number	Pressure	psi		Rated Pressure Shaft End	>=	25
Torque	Number	Torque	Lbf.ft		Torque	>=	25
Volume	Number	Volume	Gallon		Volume	>=	25

Design Properties section

Selected property definition

The Selected property definition section enables you to edit the name of the model property, data type, unit category, and unit.

1. Select **Display in drawing** to display the property in the drawing.
2. Click **Assign to Component Type** to assign the selected property to one or more component types.
3. Click **Save** to save the changes to the property.

Note:

- You cannot delete essential design properties; hence  remains inactive on selection of such essential properties.
-  remains inactive for Data types Text, Currency, or Yes/No.

The Assign Property to Component Type dialog box displays.

4. Select **Application**.
5. Select the available **Component types** to include the property.
Or
Click the **Select All** button to select all the component types.
*On the basis of the selected component properties, the **Common properties** are displayed in the listing on the right.*
6. Select Insert, **As last property/Below selected property**.
7. Click **OK** to apply and exit.

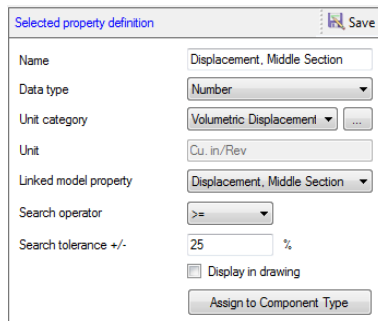

Selected property definition Section

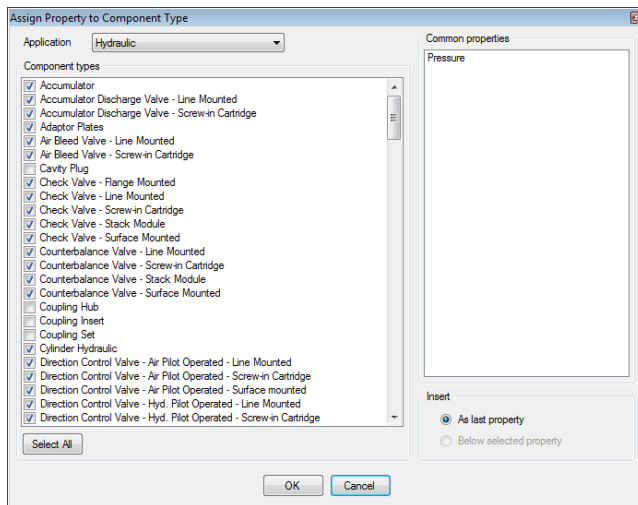

Assign Property to Component Type

12.Components - Display Formats

Define Display formats for components to display properties with prefix and/or suffix.

Display compound properties using the display format.

Components → **Display Formats**

Manage Display Formats window has two sections:

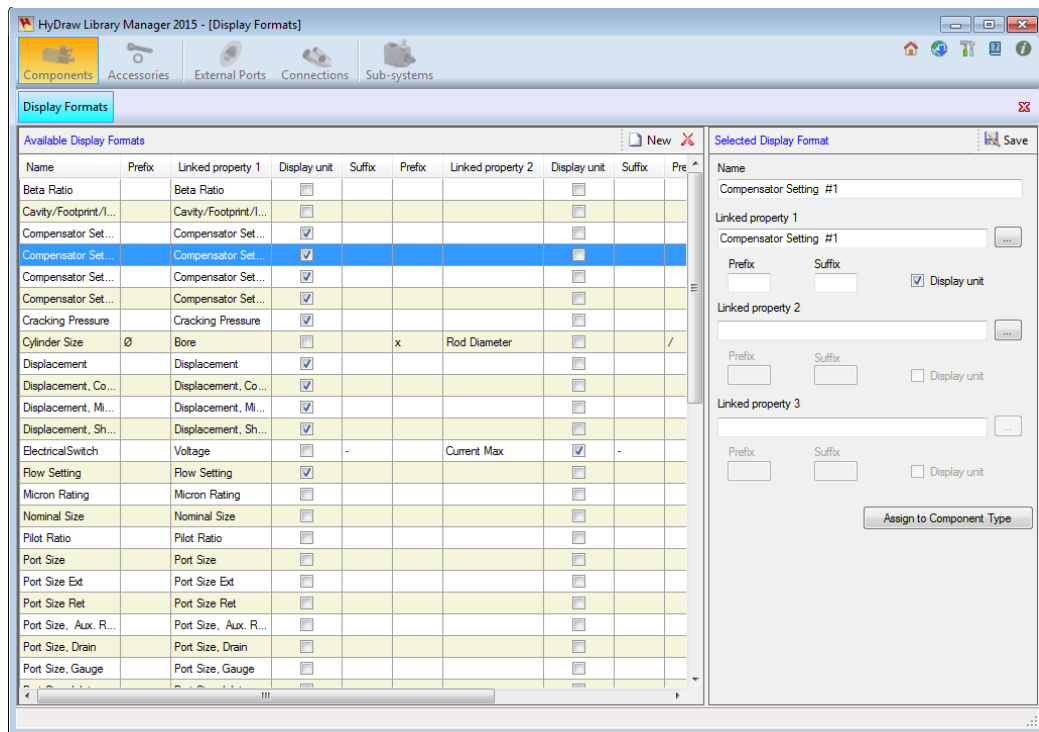

- Available Display Formats
- Selected Display Format

HyDraw Library Manager (Components - Display Formats)

Available Display Formats

- The Available Display Formats section displays all the formats and properties that are marked with the display in the drawing.
- Create **New** Display Format or  delete by selecting the required icon on the caption bar.

Display Formats							
Available Display Formats  							
Name	Prefix	Linked property 1	Display unit	Suffix	Prefix	Linked property 2	Display unit
Beta Ratio		Beta Ratio					
Cavity/Footprint/1...		Cavity/Footprint/1...					
Compensator Set...		Compensator Set...					
Compensator Set...		Compensator Set...					
Compensator Set...		Compensator Set...					
Compensator Set...		Compensator Set...					
Cracking Pressure		Cracking Pressure					
Cylinder Size	Ø	Bore		x		Rod Diameter	
Displacement		Displacement					
Displacement, Co...		Displacement, Co...					
Displacement, Mi...		Displacement, Mi...					
Displacement, Sh...		Displacement, Sh...					
Flow Setting		Flow Setting					
Micron Rating		Micron Rating					
Nominal Size		Nominal Size					
Pilot Ratio		Pilot Ratio					
Port Size		Port Size					
Port Size Ext		Port Size Ext					

Available Display Formats Section

Selected Display Format

The selected Display Format section displays Name, Linked Property1, Linked Property 2 and Linked Property 3 and their Display Unit, Prefix and Suffix.

Define Display Property

1. Enter **Name** of the display format.
For the Linked Property 1
2. Click .
The Select Property dialog box displays.
3. Select **Model Property/Design Property**.

Note:

The properties that are marked, *Display in drawing*, are visible.

4. Select a property from the available properties.
5. Click **OK** to apply and exit.
6. Select **Display Unit**, if available.
7. Enter **Prefix**.
8. Enter **Suffix**.

Repeat the same procedure for Linked Property 2 and Linked Property 3.

9. Click **Assign to Component Type**.
The Assign Display Format to Component Type dialog box displays.

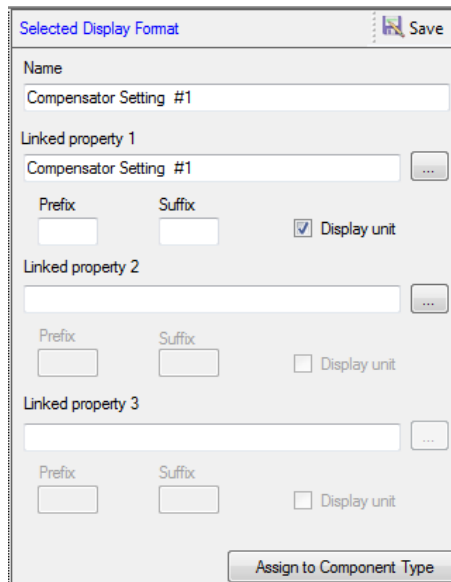

Selected Display format Section

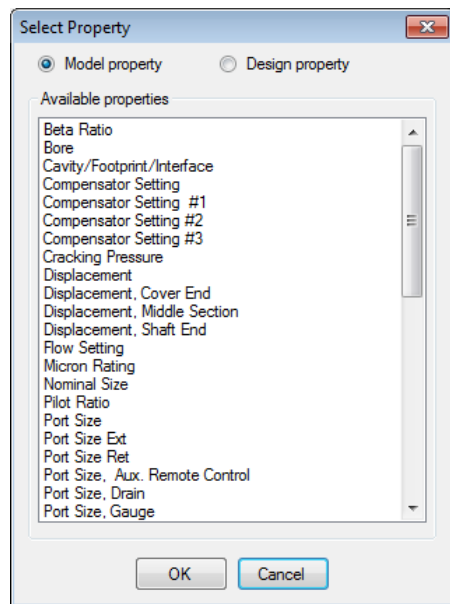

Select Property

10. Select **Application**.
11. Select one or more listed component types
12. Click **Select All** to select all component types.
13. Click **OK** to apply and exit.
14. Click **Save**.

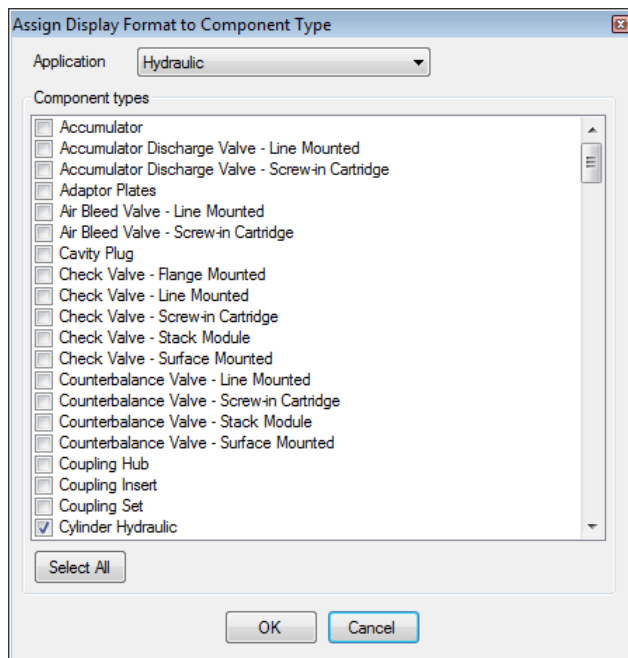

Assign Display Format to Component Type

13. Components - Component Types

View all available component types and their properties.

Components → **Component Types**

Component Types window has three sections:

- Search by
- Available Component Types
- Selected Component Type properties

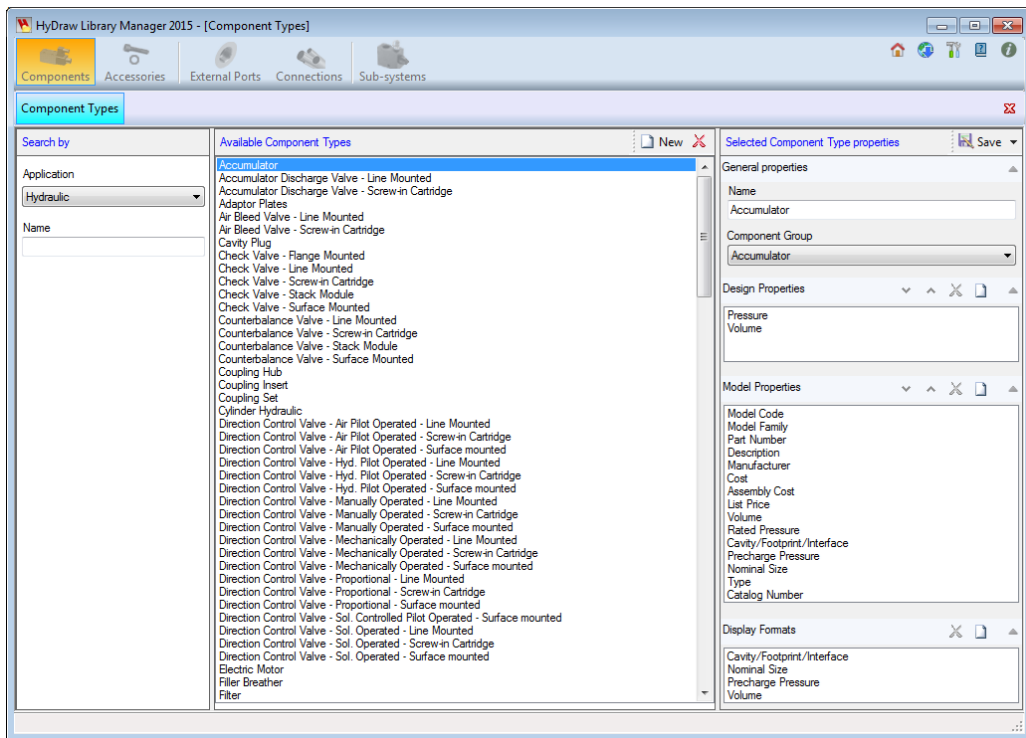

HyDraw Library Manager – (Components - Component Types)

Search by

The Search by section enables you to search for a particular application, component type or all component types.

Search by

Application
Hydraulic

Name

Search by Section

Available Component Types

The Available Component Types section displays all available component types.

Create a **New** component type or  delete a component type by selecting the required icon on the caption bar.

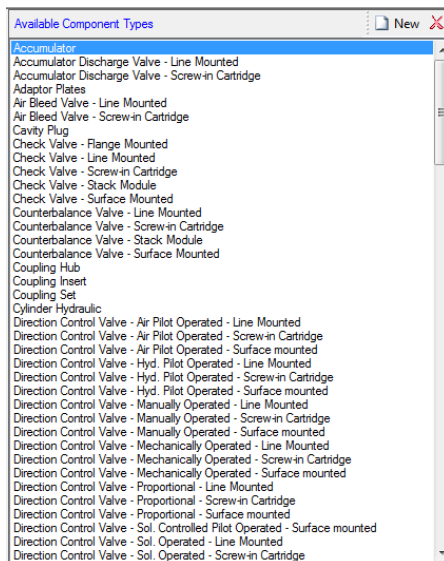

Available Component Types Section

Selected Component Type properties

The Selected Component Type properties section displays

- General Properties
- Design Properties
- Model Properties
- Display Formats

Save the properties of the component type after making changes.

Or

Save As a new component type.

Save commands are available on the caption bar.

Selected Component Type properties

General properties

Name
Accumulator

Component Group
Accumulator

Design Properties

Pressure
Volume

Model Properties

Model Code
Model Family
Part Number
Description
Manufacturer
Cost
Assembly Cost
List Price
Volume
Rated Pressure
Cavity/Footprint/Interface

Display Formats

Cavity/Footprint/Interface
Nominal Size
Precharge Pressure
Volume

Selected Component Type properties section

General Properties

This section displays the name of the Component Type and the Component Group.

Design Properties

This section displays the available design properties. You can also add new design properties.

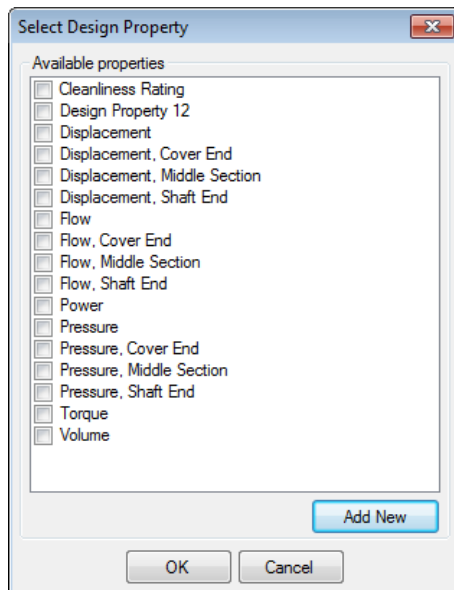

1. Click  on the Design properties caption bar to display the Select Design Property dialog box.
2. Select any property checkbox to display them in the Design Property section.
3. Click **Add New** to display the Define Component Properties dialog box.

Select Design Property dialog box

- Click **New** to add new property.
- Select **Display in drawing** to display the property in the drawing.
- Click  in the selected property definition section to display the Define Units dialog box.
- Click **Save** to save the new property and update the existing property.

Note:

- You cannot delete essential model properties; hence  remains inactive on selection of essential model properties.
-  remains inactive if Text, Currency, or Yes/No is selected in the Data type box.

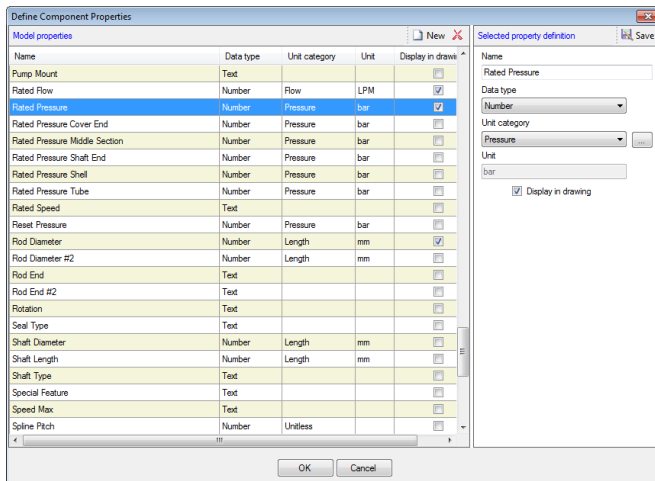

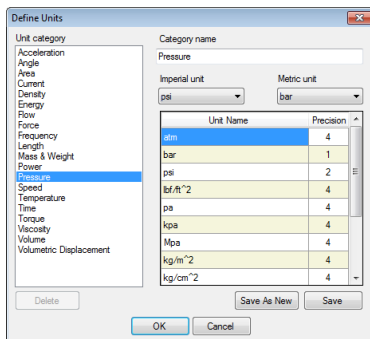

Define Component Properties

Define Units

Model Properties

This section displays the available model properties. You can also add new model properties.

1. Click  on the Model properties caption bar to display the Select Model Properties dialog box.
2. Select any property checkbox to display it in the Model Property section.
3. Click **Add New** to display the Define Component Properties dialog box.
4. Click **New** to add new property.
5. Click  in the selected property definition section to display the Define Units dialog box.
6. Select the **Display in drawing** checkbox to display the model property in the drawing.
7. Click **Save** to save the new property or update the existing property.

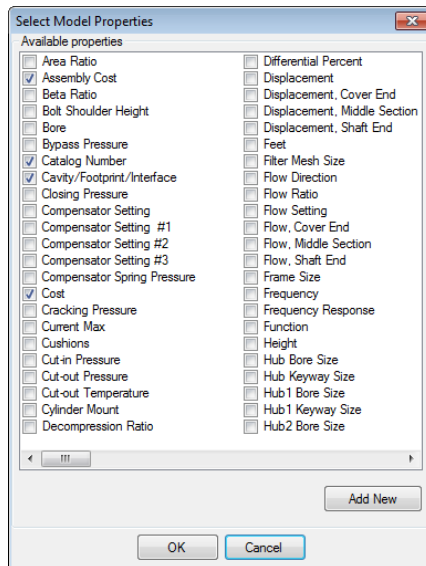

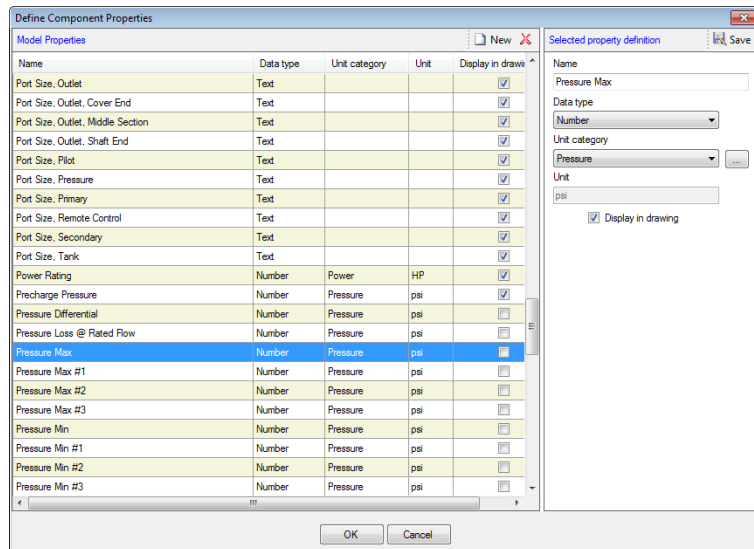

Select Model Properties dialog box

Define Component Properties

Note:

1. You cannot delete essential model properties; hence  remains inactive on selection of essential model properties.
2.  This option remains inactive if Text, Currency or Yes/No is selected in the Data type box.

Define Units

The Define Units dialog box displays details of the selected Unit category.

1. Select **Unit Category**.
2. Edit **Category name**, if required.
3. Select **Imperial unit**.
4. Select **Metric unit**.
5. Select **Unit Name**.
6. Enter the **precision** up to four decimal places.
7. Click **Save As New** to add a new category.
8. Click **Save** to update an existing category.

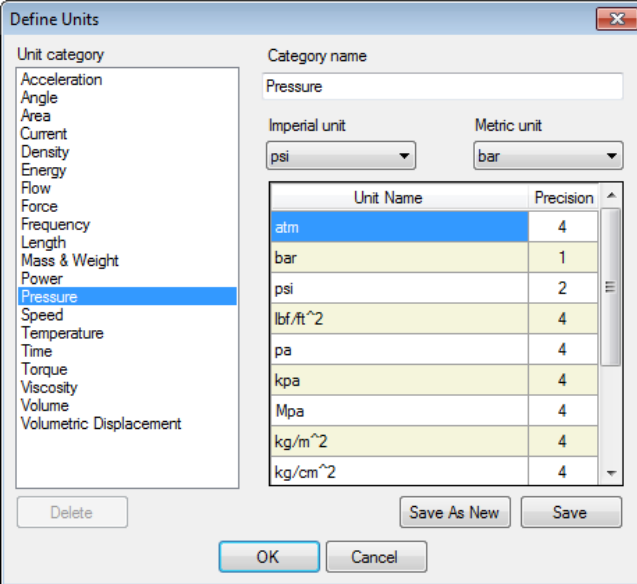

The Define Units dialog box is shown with the 'Pressure' category selected. The 'Unit category' list on the left includes Acceleration, Angle, Area, Current, Density, Energy, Flow, Force, Frequency, Length, Mass & Weight, Power, Pressure (selected), Speed, Temperature, Time, Torque, Viscosity, Volume, and Volumetric Displacement. The 'Category name' field contains 'Pressure'. The 'Imperial unit' is set to 'psi' and the 'Metric unit' is set to 'bar'. A table lists unit names and their precision values.

Unit Name	Precision
atm	4
bar	1
psi	2
lbf/ft^2	4
pa	4
kpa	4
mpa	4
kg/m^2	4
kg/cm^2	4

Buttons at the bottom: Delete, Save As New, Save, OK, Cancel.

Define Units dialog box

Display Formats

This section displays the available display formats.

1. Click  on the Display Formats caption bar to display the Select Display Formats dialog box.
2. Select any property checkbox to display it in the Display Formats section.
3. Click **OK**.
4. You can also click  delete an existing display format.

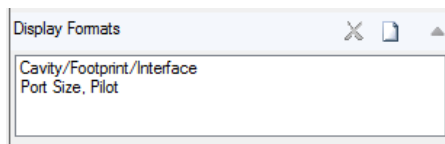

Display Formats section

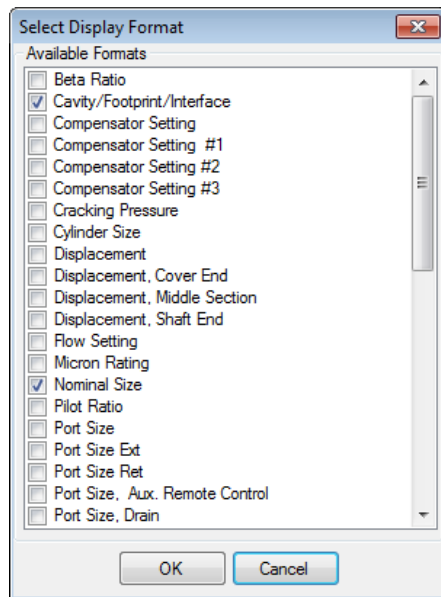

Select Display Format dialog box

14. Manage List

Manage Manufacturer, Cavity/Footprint/Interface, Catalog Number, Cushions, Cylinder Mount, Frequency, Nominal Size, Pilot Valve Interface, Pump Mount, Rod End, Type and Voltage.

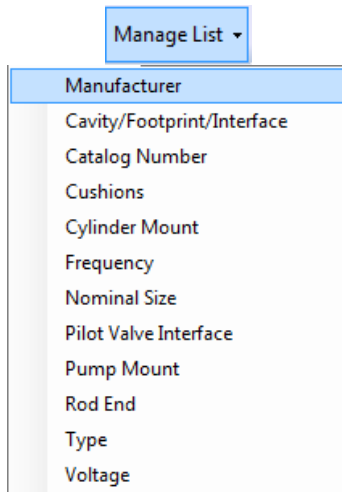

Manufacturer

View all available manufacturers. You can also create a new and delete manufacturer.

Components → Manage List → Manufacturer

Manufacturer has two sections:

- Available manufacturer
- Selected manufacturer property

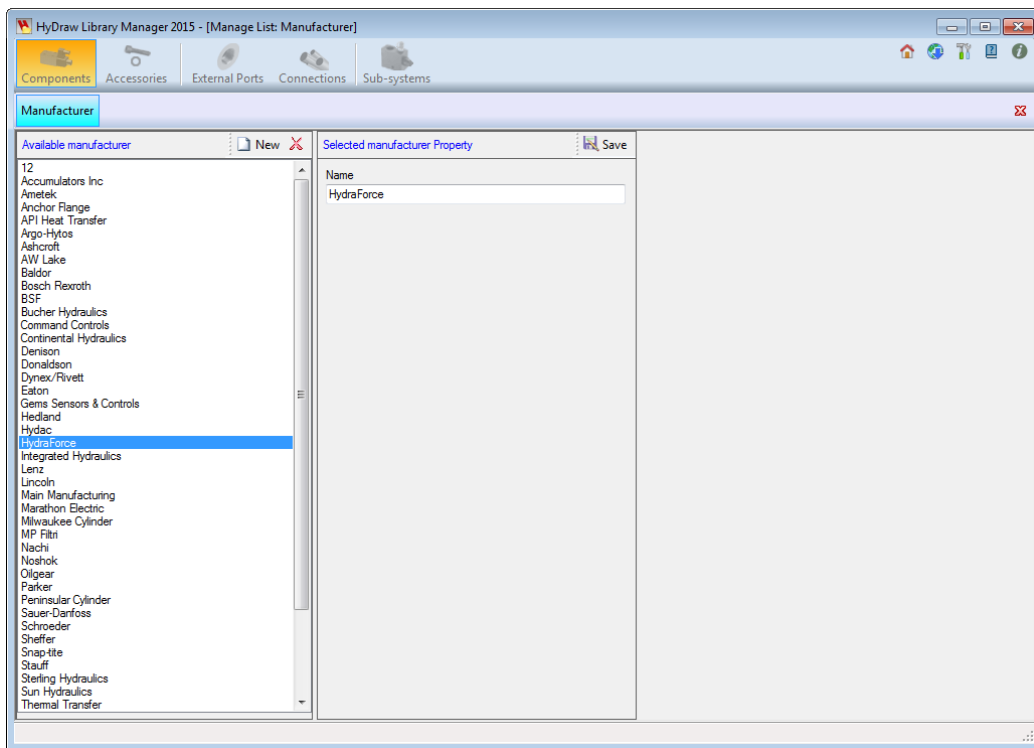

HyDraw Library Manager 2015 – [Manage List: Manufacturer]

Available manufacturer

The Available manufacturer section displays the list of all manufacturers available in the library.

You can create a **New** manufacturer and  delete any manufacturer by selecting the icons on the caption bar.

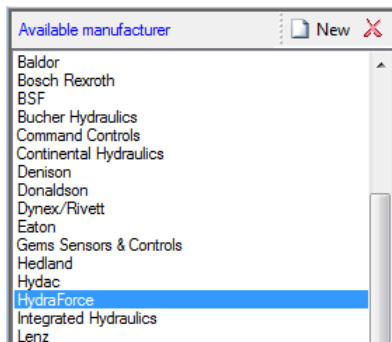

Available manufacturer Section

Selected manufacturer Property

Add New

1. Click **New** to add a new manufacturer.
2. Click **Save**.

Edit

1. Select the existing manufacturer name.
2. Edit the manufacturer name.
3. Click **Save**.

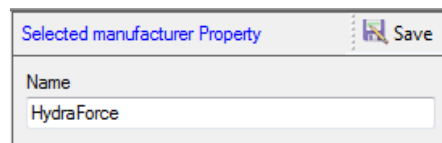

Selected manufacturer property

Note:

Manage the Master Properties list of Cushions, Cylinder Mounts, Frequency, Nominal Size, Pilot Valve Interface, Pump Mount, Rod End Type, and Voltage; similarly as you manage the list of manufacturers.

Cavity/Footprint/Interface

Search a specific cavity/footprint or cavities/footprints of all categories.

Components → Manage List

→ **Cavity/Footprint/Interface**

Cavity/Footprint/Interface has three sections:

- Search by
- Available Cavities/Footprints
- Selected Cavity/Footprint properties

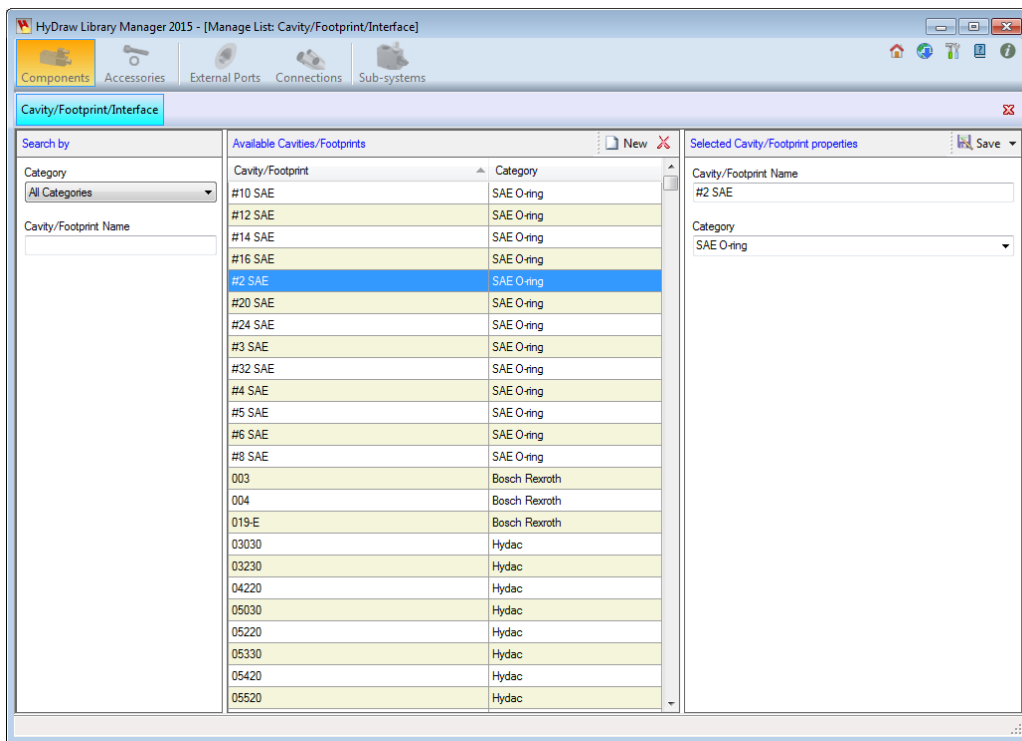

HyDraw Library Manager – (Components - Manage List - Cavity/Footprint/Interface)

Search by Section

The Search by section enables you to search for a cavity/footprint in a category or cavities/footprints in all categories.

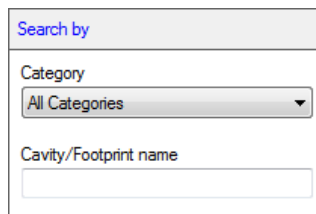

Search by

Category

All Categories

Cavity/Footprint name

Search by Section

Available Cavities/Footprints

The Available Cavities/Footprints section displays the cavities/footprints and the category to which it belongs.

You can also create a **New** or  delete a cavity/footprint by clicking the icons on the caption bar.

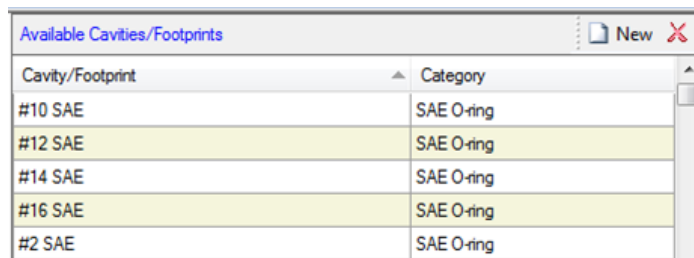

Cavity/Footprint	Category
#10 SAE	SAE O-ring
#12 SAE	SAE O-ring
#14 SAE	SAE O-ring
#16 SAE	SAE O-ring
#2 SAE	SAE O-ring

Available Cavities/Footprints Section

Selected Cavity/Footprint properties

The Selected Cavity/Footprint properties section displays the Cavity/Footprint name and category of the selected cavity.

1. Select the Cavity/Footprint name or edit, if required.
2. Enter a new category or select an existing category.
3. Click **Save** or **Save As**, as required.

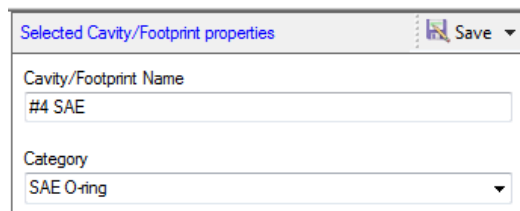

Selected Cavity/Footprint properties

Cavity/Footprint Name

#4 SAE

Category

SAE O-ring

Selected Cavity/Footprint properties Section

Accessories

Manage Accessories, Documents, CAD File, Model properties, Component Types, and Manage List.

- | | |
|----|------------------|
| 15 | Accessories |
| 16 | Documents |
| 17 | CAD Files |
| 18 | Model Properties |
| 19 | Component Types |
| 20 | Manage List |

15. Accessories

Manage Accessories, Documents, CAD File, Model properties, Component Types, and List.

Accessories Library has three sections (column wise).

- Search by
- Available Models
- Selected Model properties

HyDraw Library Manager 2015 - [Accessories]

Components Accessories External Ports Connections Sub-systems

Documents CAD Files Model Properties Component Types Manage List

Search by

Application: Hydraulic

Component type: All Component Types

Manufacturer: All Manufacturers

Model Code

Available Models

Model Code	Model Family	Description	Manufacturer
ACKT12**	ACKT	Accumulator Charging Kit	Denison
BK123**	BKTT	Bolt Kit	AW Lake
CE847**	CE	Coil&Electronics	Bosch Rexroth
Conn123	CONN*	Connector	BSF
Conn123**	CONN*	Connector	BSF
Conn124	CONN*	Connector	Bosch Rexroth
Conn125	CONN*	Connector	Bosch Rexroth
Conn126	CONN*	Connector	Bosch Rexroth
Conn127	CONN*	Connector	Bosch Rexroth
SKLT55**	SK	Seal Kit	Bosch Rexroth

Selected Model properties

Type

Application: Hydraulic

Component type: Accumulator Charging Kit

Model Data

Model Code	ACKT12**
Model Family	ACKT
Part Number	12"
Description	Accumulator Charging Kit
Manufacturer	Denison
Cost	123.123
List Price	12.25
Rated Pressure (psi)	6000

Documents

Catalogue: CXDA_XAN.pdf

CAD Files

FP: D1VW-C-AC-P-8A.lpt

HyDraw Library Manager – (Accessories)

Search by

The Search by section enables you to search for a particular accessory by application, component type, manufacturer and model code of a particular component type.

Available Models

The Available models section displays all the accessories for the selected component type of a manufacturer or all manufacturers.

Create a **New** model or  delete a model by selecting the icons on the caption bar.

The **Import** option enables you to import accessory data from Microsoft Excel.

Note:

Refer Chapter 5, Components – Model Data view, Section Import, Page No. 29.

Search by

Application
Hydraulic

Component type
All Component Types

Manufacturer
All Manufacturers

Model Code

Search by Section

Available Models				Import	New	
Model Code	Model Family	Description	Manufacturer			
SK-10	SK	Seal	Parker			
BK-12	bk	Bolt Kit	Eaton			

Available Models Section

Selected Model properties

The Selected Model properties section displays the model properties of the selected model accessory.

Link Documents and CAD files to the selected model.

Click **Save** or **Save As**, as required.

Selected Model properties

 Save

Type ▲	
Application	Hydraulic
Component Type	Seal Kit

Model Data ▲	
Model Code	SK-10
Model Family	SK
Part Number	
Description	Seal
Manufacturer	Parker
Cost	
List Price	

Documents   ▲

CAD Files   ▲

Selected Model properties section

16.Documents

Select and link documents from the library or delete the linked documents.

Note: Refer Chapter 7, Documents for detailed usage.

17.CAD Files

Select and link CAD Files from the library or delete the linked CAD files.

Note: Refer Chapter 8, CAD Files for details.

18. Accessories - Model Properties

Manage the Model properties. These properties are common to components and accessories.

Name	Data type	Unit category	Unit	Display in drawing
Area Ratio	Text			<input type="checkbox"/>
Assembly Cost	Currency			<input type="checkbox"/>
Beta Ratio	Text			<input checked="" type="checkbox"/>
Bolt Shoulder Height	Number	Length	in	<input type="checkbox"/>
Boolean	Yes/No			<input checked="" type="checkbox"/>
Bore	Number	Length	in	<input checked="" type="checkbox"/>
Bypass Pressure	Number	Pressure	psi	<input type="checkbox"/>
Catalog Number	Text			<input type="checkbox"/>
Cavity/Footprint/Interface	Text			<input checked="" type="checkbox"/>
Closing Pressure	Number	Pressure	psi	<input type="checkbox"/>
Compensator Setting	Number	Pressure	psi	<input checked="" type="checkbox"/>
Compensator Setting #1	Number	Pressure	psi	<input checked="" type="checkbox"/>
Compensator Setting #2	Number	Pressure	psi	<input checked="" type="checkbox"/>
Compensator Setting #3	Number	Pressure	psi	<input checked="" type="checkbox"/>
Compensator Spring Pressure	Number	Pressure	psi	<input type="checkbox"/>
Cost	Currency			<input checked="" type="checkbox"/>
Cracking Pressure	Number	Pressure	psi	<input checked="" type="checkbox"/>
Currency	Currency			<input checked="" type="checkbox"/>
Current Max	Number	Current	amp	<input checked="" type="checkbox"/>
Cushions	Text			<input type="checkbox"/>
Cut-in Pressure	Number	Pressure	psi	<input type="checkbox"/>
Cut-out Pressure	Number	Pressure	psi	<input type="checkbox"/>
Cut-out Temperature	Text			<input type="checkbox"/>
Cylinder Mount	Text			<input type="checkbox"/>
Decompression Ratio	Text			<input type="checkbox"/>

The right-hand pane, titled 'Selected property definition', shows the configuration for the 'Area Ratio' property. It includes fields for Name, Data type (set to 'Text'), Unit category, and Unit. There is a checkbox for 'Display in drawing' and an 'Assign to Component Type' button.

Note: Refer Chapter 10, Components – Model Properties for details.

19. Accessories - Component Types

Component Types window has three sections (column wise):

- Search by
- Available Component Type
- Selected Component Type properties

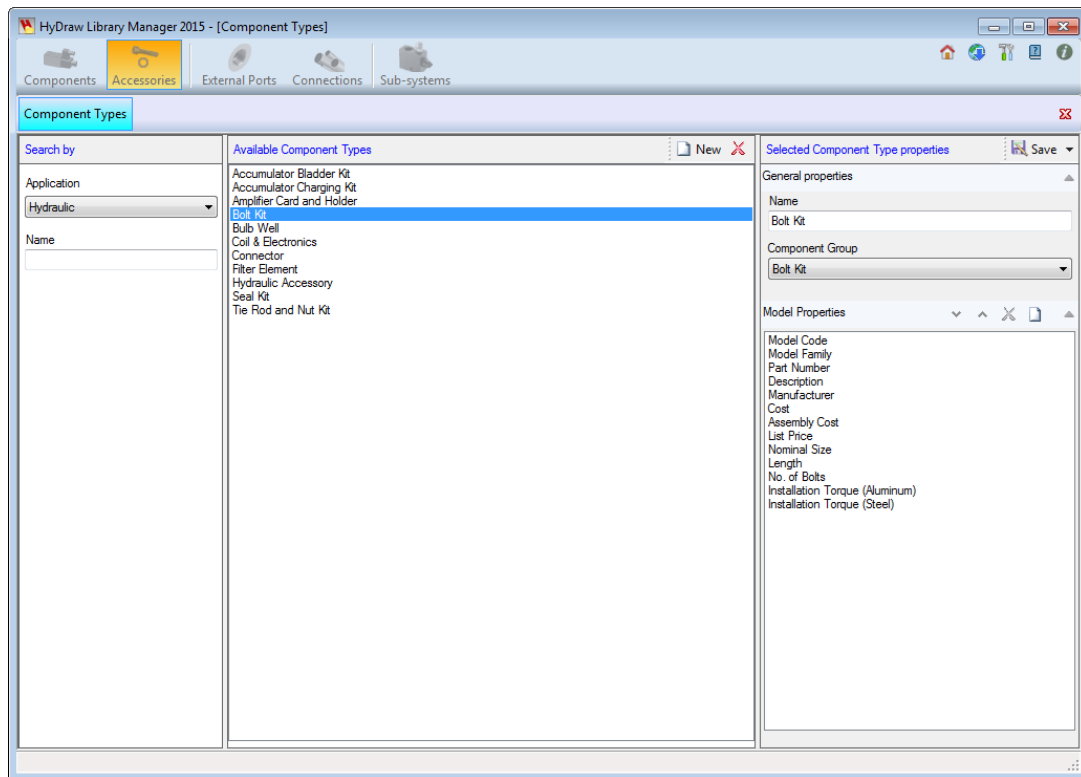

HyDraw Library Manager – (Accessories - Component Types)

Search by

The Search by section enables you to search by Application and for a particular component or all component types of accessories.

Search by

Application

Hydraulic ▼

Name

Search by section

Available Component Types

The Available component Types section displays all available component types.

You can also create a **New** component type or

 delete a component type by select the required icon on the caption bar.

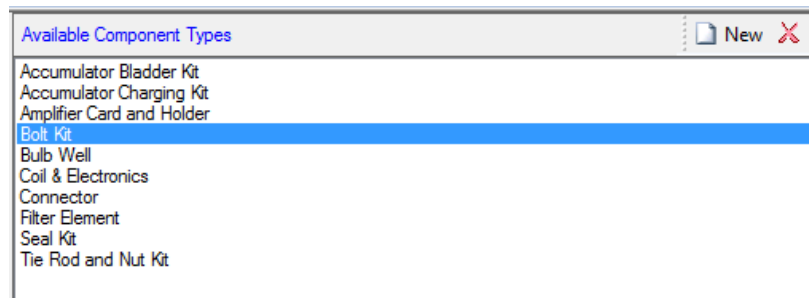

Available Component Types Section

Selected Component Type properties

The Selected Component Type properties section displays Component Type Name, Component group and Model properties.

Save the properties of the component type after editing.

Or

Save As a new component type.

The Save commands are available on the caption bar.

Refer Chapter 8, Components – Model Properties for details.

Selected Component Type properties section

20.Manage List

Note: Refer Chapter 14, Manage List.

External Ports

- | | |
|----|-------------------|
| 21 | External Ports |
| 22 | Model Properties |
| 23 | Design Properties |
| 24 | Display Formats |

21.External Ports

External Ports deals with the external ports available in the library, Model Properties, Design Properties and Display Formats.

External Ports window has three sections (column wise):

- Search by
- Available Ports
- Selected Port properties

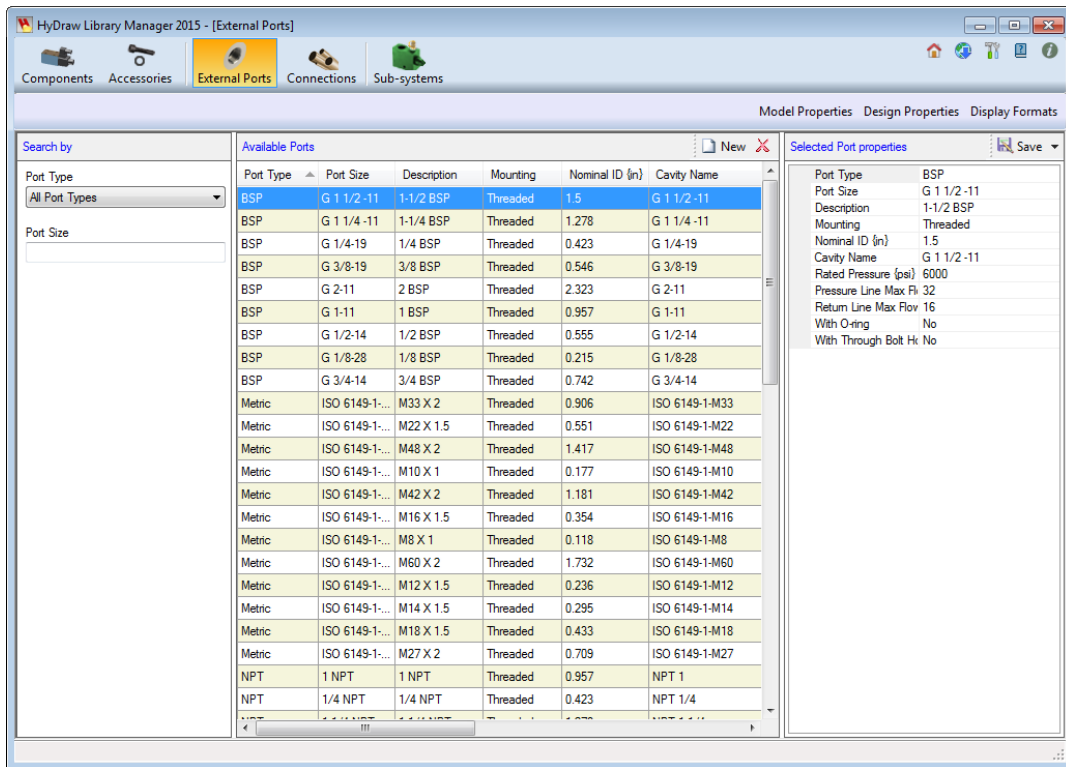

HyDraw Library Manager – (External Ports)

Search by

The Search by section enables search for a particular external port type and port size.

Search by

Port Type

All Port Types

Port Size

Search by Section

Available Ports

The Available Ports section displays all the available ports based on the search criteria.

Create a **New** port or  delete a port by selecting the required icon on the caption bar.

Available Ports						New 
Port Type	Port Size	Description	Mounting	Nominal ID {in}	Cavity	
BSP	G 1-11	1 BSP	Threaded	0.957	G 1-11	
BSP	G 1/8-28	1/8 BSP	Threaded	0.215	G 1/8-28	
BSP	G 3/4-14	3/4 BSP	Threaded	0.742	G 3/4-14	
BSP	G 2-11	2 BSP	Threaded	2.323	G 2-11	
BSP	G 1 1/2 -11	1-1/2 BSP	Threaded	1.5	G 1 1/2 -11	
BSP	G 3/8-19	3/8 BSP	Threaded	0.546	G 3/8-19	
Metric	ISO 6149-1-...	M22 X 1.5	Threaded	0.551	ISO 6149-1-M22	
Metric	ISO 6149-1-...	M42 X 2	Threaded	1.181	ISO 6149-1-M42	
Metric	ISO 6149-1-...	M33 X 2	Threaded	0.906	ISO 6149-1-M33	
Metric	ISO 6149-1-...	M60 X 2	Threaded	1.732	ISO 6149-1-M60	

Available Ports Section

Selected Port properties

The Selected Port properties section displays the properties of the selected port.

- Click **Save** on the caption bar to save port properties.
- Click **Save As** on the caption bar to save as a new port.

Selected Port properties	
Port Type	BSP
Port Size	G 1 1/4 -11
Description	1-1/4 BSP
Mounting	Threaded
Nominal ID {in}	1.278
Cavity	G 1 1/4 -11
Rated Pressure {psi}	6000
Pressure Line Max Fl	28
Return Line Max Flov	14
With O-ring	No
With Through Bolt H	No

Selected Port properties

22.External Ports - Model Properties

Manage properties of the external port models.

External Port Model Properties window has two sections:

- Model Properties
- Selected property definition

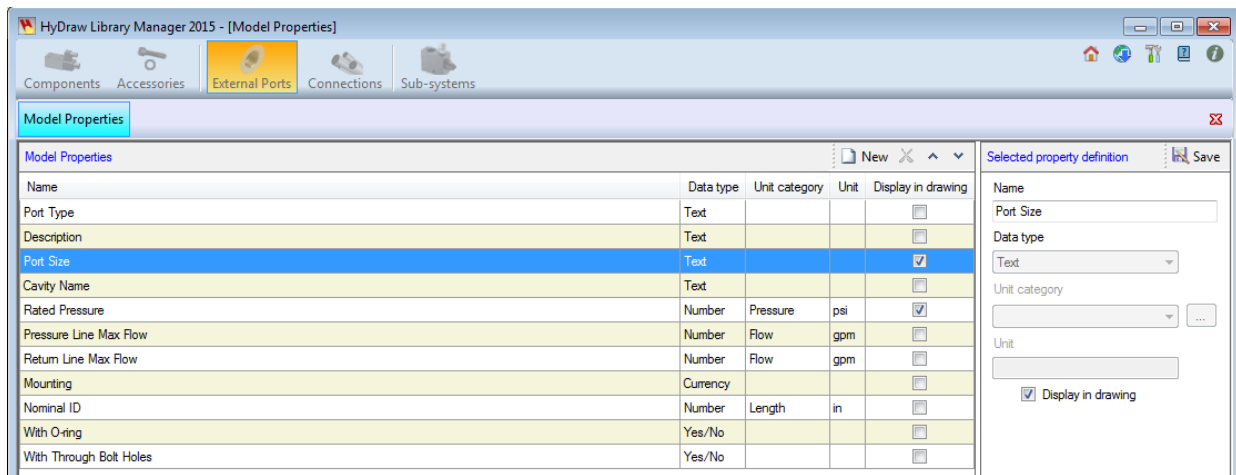

HyDraw Library Manager (External Ports - Model Properties)

Model Properties

Display all available model properties, their data type, category, and unit.

Create a **New** model property or  delete by selecting the icons on the caption bar.

Model Properties    				
Name	Data type	Unit category	Unit	Display in drawing
Port Type	Text			<input type="checkbox"/>
Description	Text			<input type="checkbox"/>
Port Size	Text			<input checked="" type="checkbox"/>
Cavity Name	Text			<input type="checkbox"/>
Rated Pressure	Number	Pressure	psi	<input type="checkbox"/>
Pressure Line Max Flow	Number	Flow	gpm	<input type="checkbox"/>
Return Line Max Flow	Number	Flow	gpm	<input type="checkbox"/>
Mounting	Text			<input type="checkbox"/>
Nominal ID	Number	Length	in	<input type="checkbox"/>
With O-ring	Yes/No			<input type="checkbox"/>
With Through Bolt Holes	Yes/No			<input type="checkbox"/>

Model Properties Section

Selected property definition

Edit the name of the model property, data type, unit category, and unit.

1. Select **Display in drawing** to display the property in the drawing.
2. Click **Save** to save the changes to the property.

Note:

 remains inactive for Data types Text, Currency, or Yes/No.

Selected property definition 

Name

Port Size

Data type

Text

Unit category

...

Unit

☒ Display in drawing

Selected property definition section

23.External Ports - Design Properties

Manage the design properties of the external port.

External Ports Design Properties window has two sections:

- Design Properties
- Selected property definition

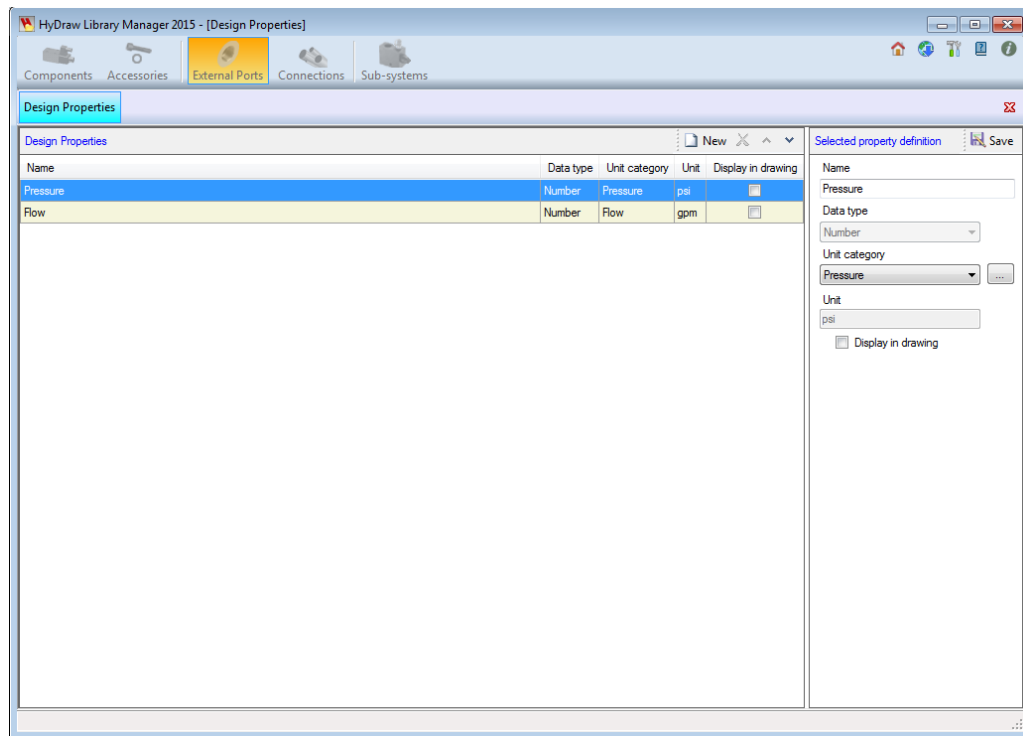

HyDraw Library Manager (External Ports - Design Properties)

Design Properties

Display all design properties, their data type, category, and unit.

Create a new design property or delete one by selecting the icons on the caption bar.

Design Properties				
Design Properties New ✕ ^ ▼				
Name	Data type	Unit category	Unit	Display in drawing
Pressure	Number	Pressure	psi	<input checked="" type="checkbox"/>
Flow	Number	Flow	gpm	<input type="checkbox"/>

Design Properties Section

Selected property definition

Edit the name of the model property, data type, unit category, and unit.

Select **Display in drawing** to display the property in the drawing.

Click **Save** to save the changes to the property.

Note:

1. Essential design properties cannot be deleted.
 remains inactive on selection of such essential properties.
2.  remains inactive for Data types Text, Currency, or Yes/No.

Selected property definition Save	
Name	<input type="text" value="Pressure"/>
Data type	<input type="text" value="Number"/>
Unit category	<input type="text" value="Pressure"/> ...
Unit	<input type="text" value="psi"/>
<input type="checkbox"/> Display in drawing	

Selected property definition Section

24.External Ports - Display Formats

Define Display formats to external ports and display properties with prefix and/or suffix. Display compound properties using the display format.

Display Formats window has two sections:

- Available Display Formats
- Selected Display Format

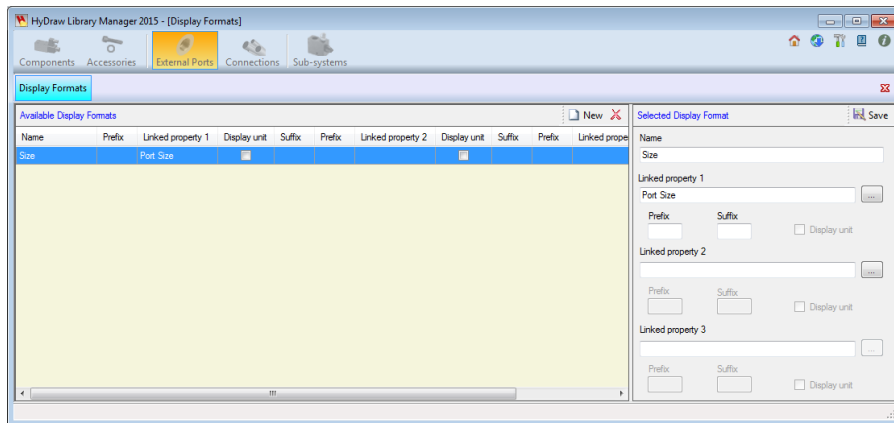

HyDraw Library Manager – (External Ports - Display Formats)

Available Display Formats

- The Available Display Formats section displays all formats and properties that are marked with the display in the drawing.
- Create a **New** Display format or  delete by selecting the icons on the caption bar.

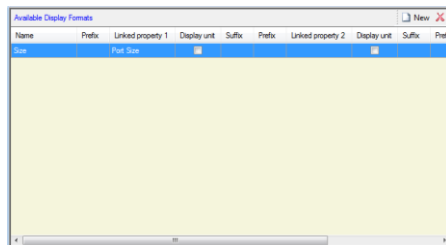

Available Display Formats Section

Selected Display Format

The Selected Display Format section displays Name, Linked property1, Linked property 2 and Linked property 3 and their Display unit, Prefix and Suffix.

Define Display Property

1. Enter the name of the display format.

For the Linked Property 1

2. Click .

The Select Property dialog box displays.

3. Select **Model property** or **Design property**.

Note:

The properties that are marked for *Display in drawing* are only visible.

4. Select a property from the available properties.
5. Click **OK** to apply and exit.
6. Select **Display unit**, if available.
7. Enter **Prefix**.
8. Enter **Suffix**.

*Repeat the same procedure for
Linked property 2 and Linked property 3.*

9. Click **Save** to save the Display Format.

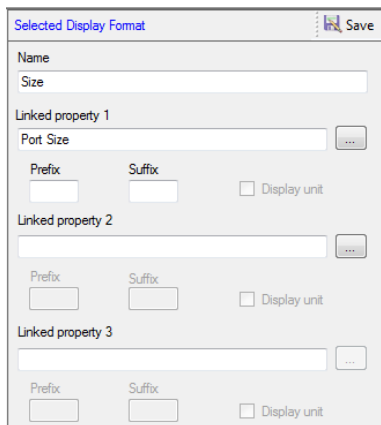

Selected Display Format Section

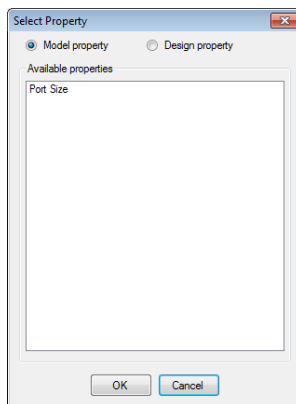

Select Property

Connections

View all the available Connections (Pipes & Tubes), Model Properties, Design Properties, Display Formats and Connection Types.

25	Connections
26	Model Properties
27	Design Properties
28	Display Formats
29	Connection Types

25.Connections

View all the available pipes and tubes and their properties. You can delete and create new pipes and tubes, using the icons on the caption bar.

Connections window has three sections

(column wise):

- Search by
- Available Pipes/Tubes
- Selected Pipe/Tube properties

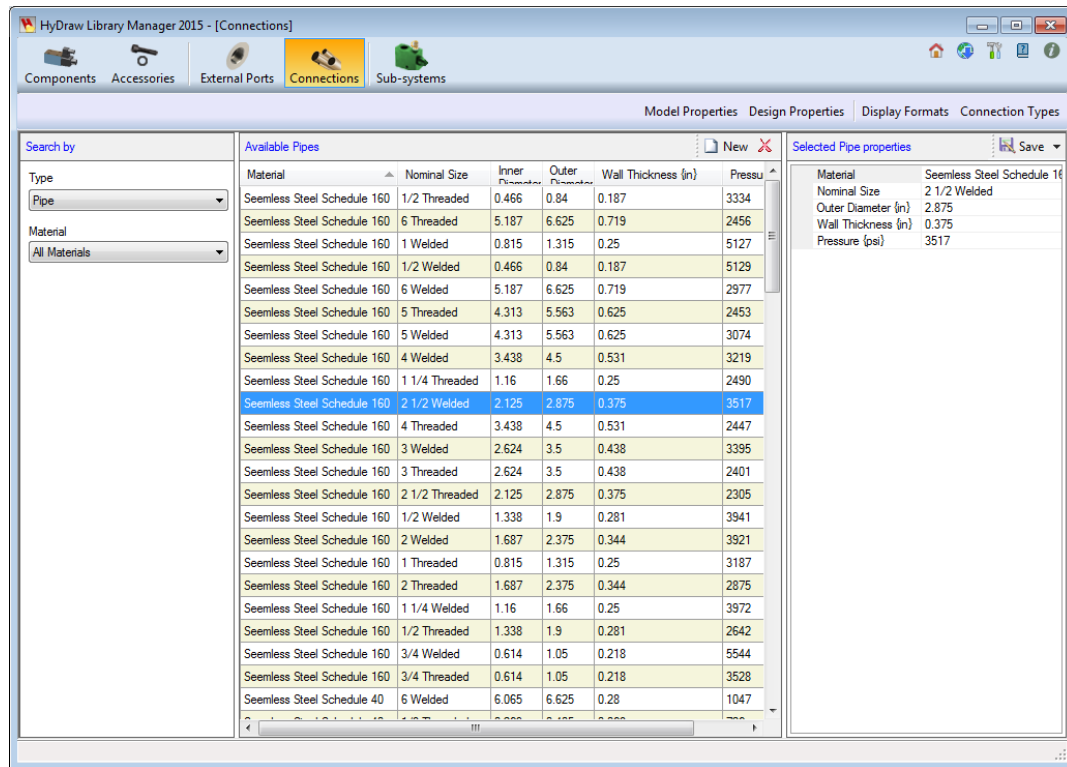

HyDraw Library Manager – (Connections)

Search by

The Search by section enables you to filter the selection on the Type i.e. Pipe/Tube and Material.

Search by

Type

Pipe

Material

All Materials

Search by Section

Available Pipes & Tube

The Available Pipes & Tubes section displays all the pipes and tubes available for the selected Type and Material.

- Create a **New** pipe/tube.
- Delete an existing pipe/tube.

Available Pipes						New	
Material	Nominal Size	Inner Diameter {in}	Outer Diameter {in}	Wall Thickness {in}	Pressure {psi}		
Seamless Steel Schedule XXS	1/2 Welded	0.336	0.84	0.252	8473		
Seamless Steel Schedule XXS	1 Threaded	0.599	1.315	0.358	5103		
Seamless Steel Schedule XXS	2 1/2 Threaded	1.771	2.875	0.552	4191		
Seamless Steel Schedule XXS	4 Welded	3.152	4.5	0.674	4226		

Available Pipes Section

Available Tubes						New	
Material	Nominal Size	Inner Diameter {in}	Outer Diameter {in}	Wall Thickness {in}	Pressure {psi}		
304 SS	3/16	0.118	0.188	0.035	8200		
304 SS	1	0.704	1	0.148	6350		
304 SS	2	1.87	2	0.065	1250		
304 SS	2	1.834	2	0.083	1600		
304 SS	2	1.81	2	0.095	1850		

Available Tubes Section

Selected Pipe/Tube properties

The Selected Pipe/Tube properties section displays the properties of the selected pipe/tube.

Click **Save** to update the existing pipe/tube data.

Click **Save As** to create a new pipe/tube data.

Selected Pipe properties	
Material	Seamless Steel Schedule
Nominal Size	4 Welded
Outer Diameter {in}	4.5
Wall Thickness {in}	0.531
Pressure {psi}	3219

Selected Pipe properties Section

26.Connections - Model Properties

Manage the properties of the connections.

Connections Model Properties window has two sections:

- Model Properties
- Selected property definition

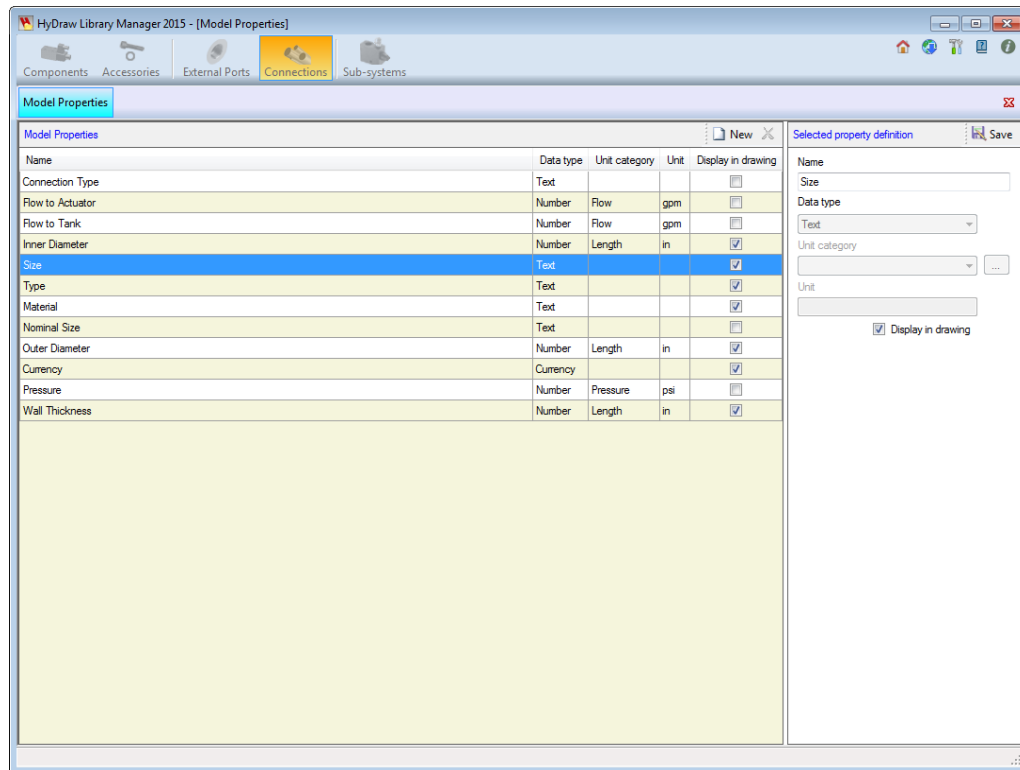

HyDraw Library Manager – (Connections - Model Properties)

Model Properties

The Model Properties section displays all available connection models properties, their data type, category, and unit.

Create a **New** model property or  delete one, by selecting the icons on the caption bar.

Model Properties				
Model Properties  				
Name	Data type	Unit category	Unit	Display in drawing
Connection Type	Text			<input type="checkbox"/>
Flow to Actuator	Number	Flow	gpm	<input type="checkbox"/>
Flow to Tank	Number	Flow	gpm	<input type="checkbox"/>
Inner Diameter	Number	Length	in	<input checked="" type="checkbox"/>
Size	Text			<input checked="" type="checkbox"/>
Type	Text			<input checked="" type="checkbox"/>
Material	Text			<input type="checkbox"/>
Nominal Size	Text			<input type="checkbox"/>
Outer Diameter	Number	Length	in	<input checked="" type="checkbox"/>
Pressure	Number	Pressure	psi	<input type="checkbox"/>
Wall Thickness	Number	Length	in	<input checked="" type="checkbox"/>

Model Properties Section

Selected property definition

The Selected property definition section enables you to edit the name of the connection model property, data type, unit category, and unit.

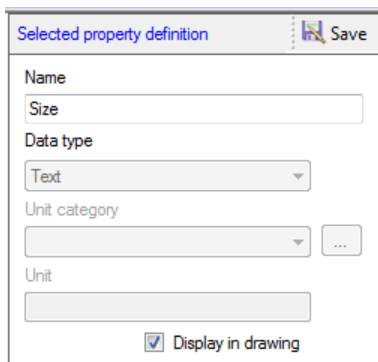

Select **Display in drawing** to display the property in the drawing.

Click **Save Property**.

Selected property definition Section

Note:

1. You cannot delete essential design properties; hence  remains inactive on selection of such essential properties.
2.  remains inactive, if Text, Currency, or Yes/No is selected in the Unit category box.

27.Connections - Design Properties

Manage the design properties of the connections.

Connections Design Properties window has two sections:

- Design Properties
- Selected property definition

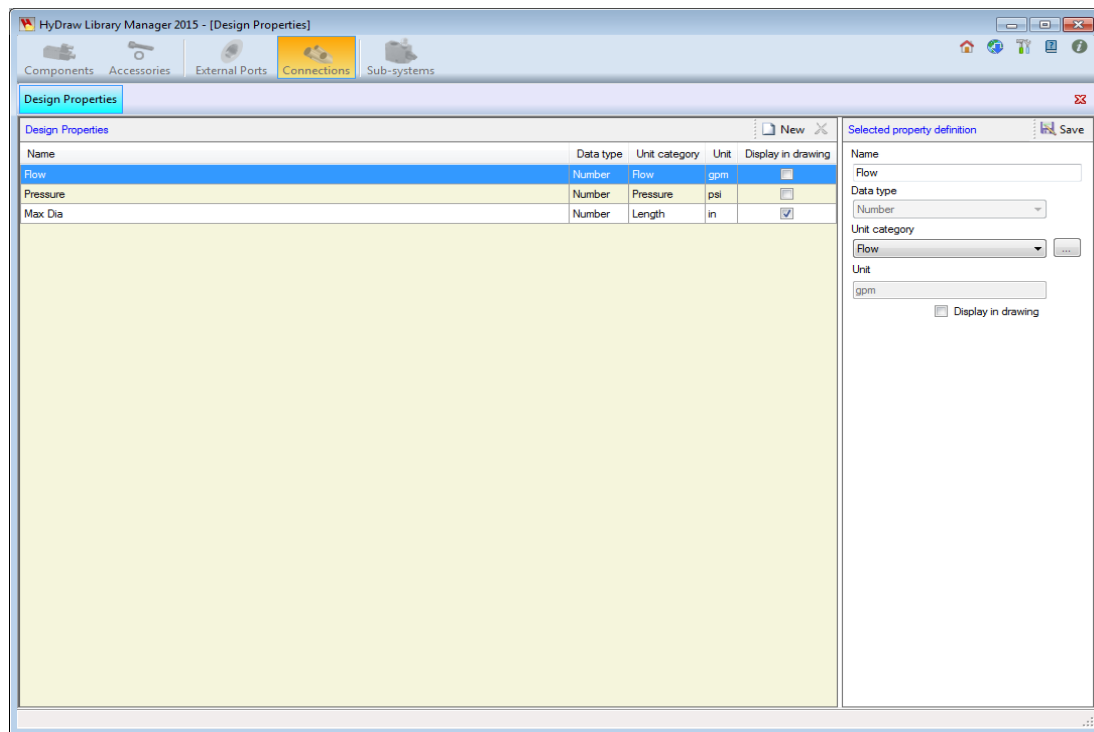

HyDraw Library Manager – (Connection - Design Properties)

Design Properties

The Design Properties section displays all design properties, their data type, category, and unit.

Create a **New** connection design property or  delete by selecting the icons on the caption bar.

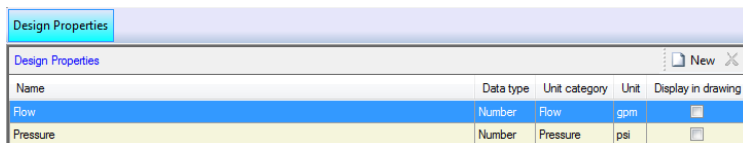

Name	Data type	Unit category	Unit	Display in drawing
Flow	Number	Flow	gpm	<input checked="" type="checkbox"/>
Pressure	Number	Pressure	psi	<input type="checkbox"/>

Design Properties section

Selected property definition

The Selected property definition section enables you to edit the name of the design property, data type, unit category, and unit.

Select **Display in drawing** to display the property in the drawing.

Click **Save**.

Note:

1. You cannot delete essential design properties; hence  remains inactive on selection of such essential properties.
2.  remains inactive, if Text, Currency, or Yes/No is selected in the Unit category box.

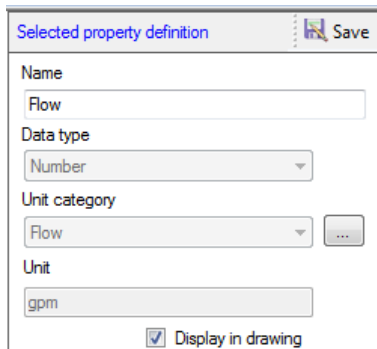

Selected property definition section

28.Connections - Display Formats

Define display formats to connection lines display properties with suffix and/or prefix.

Display compound properties using the display format.

Manage Display Formats has two sections:

- Display Formats
- Selected Display Format

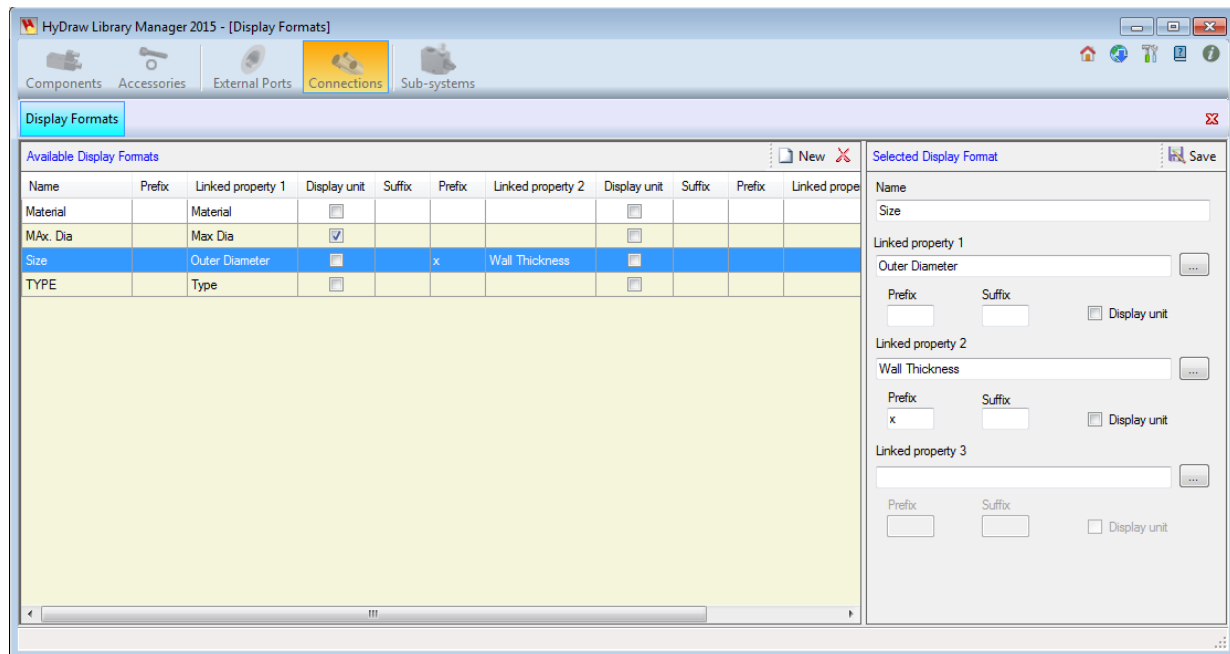

HyDraw Library Manager 2015 - (Connections - Display Formats)

Display Formats

The Display Formats section displays all formats and properties that are marked with the display in the drawing.

Create a **New** Display Format or  delete by selecting the required icon on the caption bar.

Display Formats								
Available Display Formats								
New 								
Name	Prefix	Linked property 1	Display unit	Suffix	Prefix	Linked property 2	Display unit	Suffix
Size		Outer Diameter			x	Wall Thickness		#

Display Formats Section

Selected Display Format

The Selected Display Formats section displays Name, Linked property1, Linked property 2, and Linked property 3 and their Display unit, Prefix and Suffix.

Define Display Property

1. Enter the name of the display format.
2. Click  browse for the linked property 1.
The Select Property dialog box displays.
3. Select **Model property/Design property**.

Note:

Properties that are marked for *Display in drawing* are only visible.

The properties that are defined as Display in the drawing do not appear automatically in the drawing; you need to add the Display Formats to the Connection Types.

- Select a property from the available properties.
 - Click **OK** to apply and exit.
 - Select **Display Unit**, if available.
 - Enter **Prefix**.
 - Enter **Suffix**.
4. Repeat the same procedure for Linked property 2 and Linked property 3.
 5. Click **Save Display Format**.

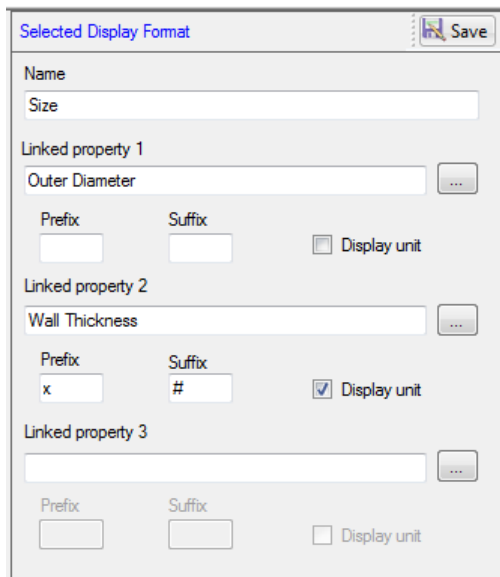

Selected Display Format Section

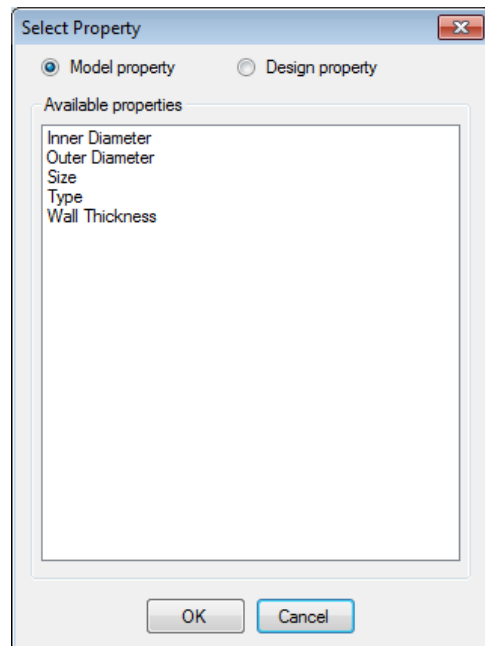

Select Property

29.Connections - Connection Types

View available connections. Customize their color and line weight.

Delete and create new design properties, model properties and display formats.

Connection Types window has two sections (column wise):

- Available Connections
- Selected Connection properties

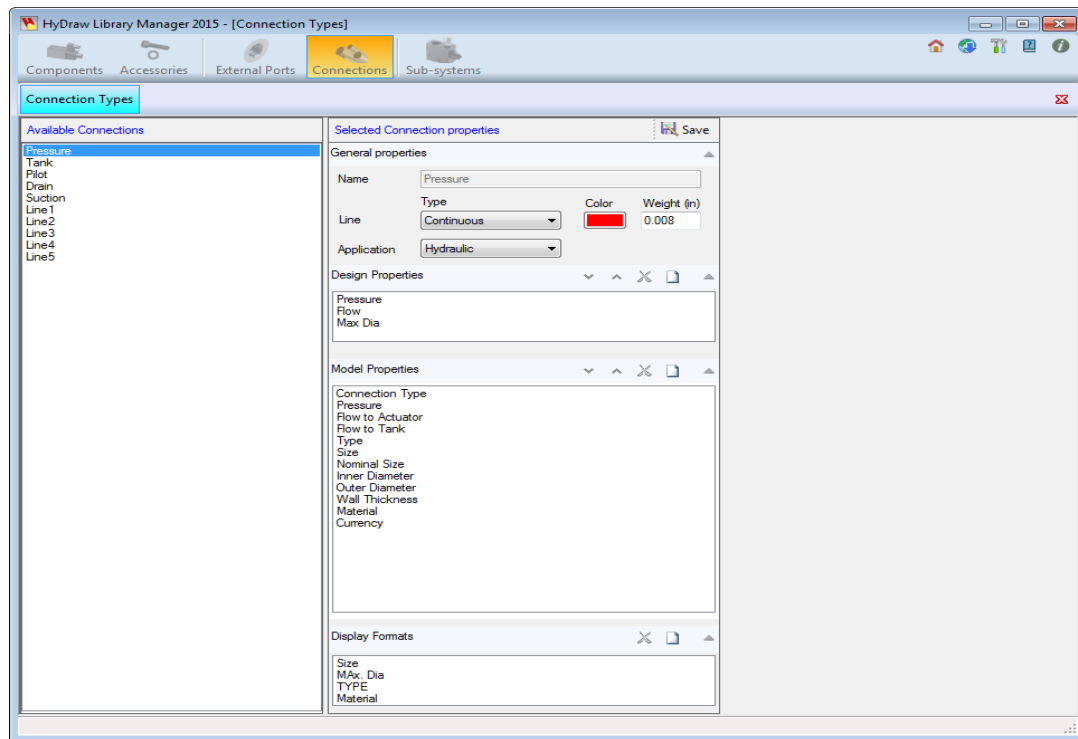

HyDraw Library Manager – (Connections - Connection Types)

Available Connections

The Available Connections section displays all available connections.

Select any connection to view its properties in the Connection properties section.

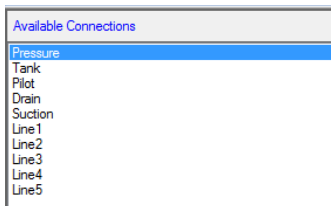

Available Connections Section

Selected Connection properties

The Selected Connections properties section displays:

- General Properties
- Design Properties
- Model Properties
- Display Formats

General Properties

You can customize the application, type of line, its color, and its weight.

Click **Save** to save the changes.

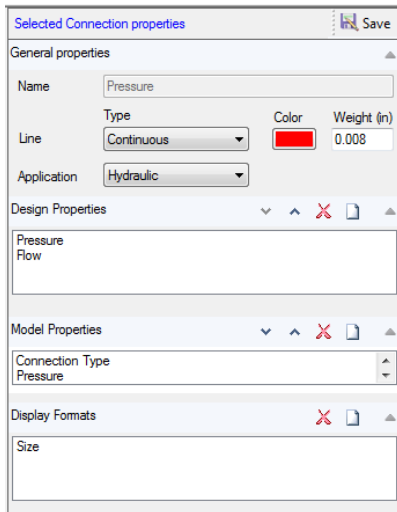

Selected Connection properties Section

Design Properties

The Design Properties section displays the available design properties.
You can also add new design properties, similar to components.

Model Properties

The Model Properties section displays the available model properties.
You can also add new model properties, similar to components.

Display Formats

The Display Formats section displays the available Display formats.

1. Click  on the **Display Formats** caption bar.
The Select Display Format dialog box displays.
2. Select any format checkbox and click **OK** to display it in the Display formats section.
3. Click  to delete the selected format.

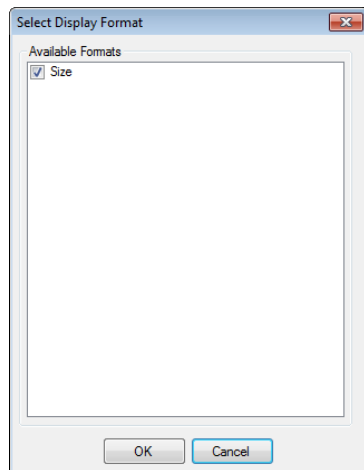

Select Display Format

Sub-systems

Manage sub-systems available in the library.

- | | |
|----|-------------|
| 30 | Sub-systems |
| 31 | Properties |

30.Sub-systems

Manage the sub-systems and their properties available in the library.

Sub-systems window has three sections (column wise):

- Search by
- Available Sub-systems
- Selected Sub-system properties

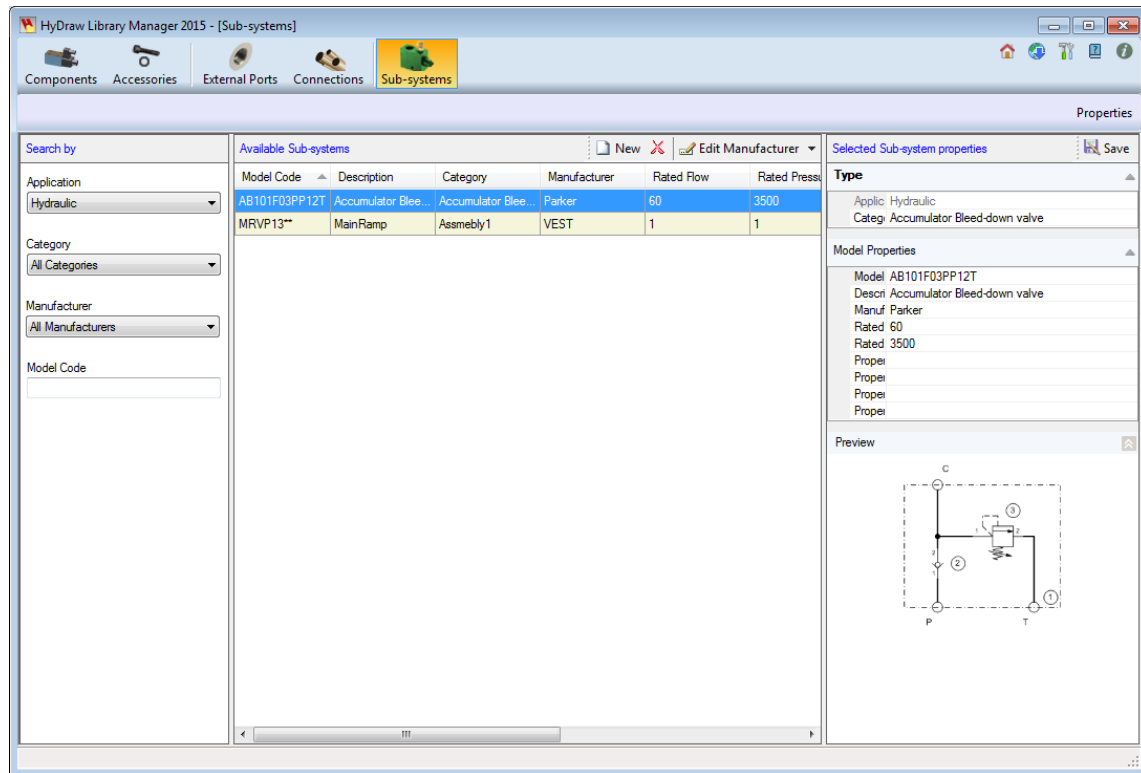

HyDraw Library Manager – (Sub-system Library)

Search by

The Search by section enables you to search for a particular sub-system of a category for a manufacturer.

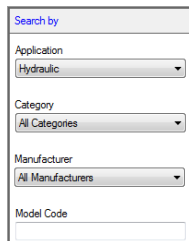

Search by

Application
Hydraulic

Category
All Categories

Manufacturer
All Manufacturers

Model Code

Search by Section

Available Sub-systems

The Available Sub-systems section displays all Sub-systems available for the selected category and manufacturer.

Create a **New** sub-system or  delete a sub-system by selecting the icons on the caption bar.

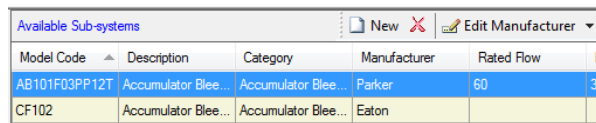

Model Code	Description	Category	Manufacturer	Rated Flow
AB101F03PP12T	Accumulator Blee...	Accumulator Blee...	Parker	60
CF102	Accumulator Blee...	Accumulator Blee...	Eaton	

Available Sub-systems Section

Edit Manufacturer List

1. Click **Edit Manufacturer** on the caption bar to edit the manufacturer list.
The Edit Manufacturer List dialog box displays.
2. Enter the name of manufacturer and click **Add New** to add a new manufacturer.
3. Click **Save** after editing the name of the new or existing manufacturer.
4. Select a manufacturer and click **Delete** to remove a manufacturer from the list.

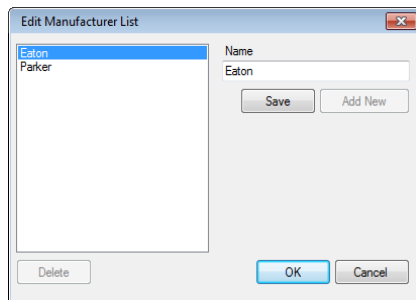

Edit Manufacturer List

Name
Eaton

Save Add New

Delete OK Cancel

Edit Manufacturer List

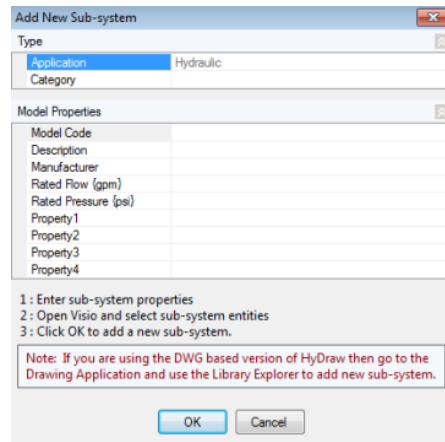

Add New Sub-system

Type
Application Hydraulic

Category

Model Properties

Model Code
Description
Manufacturer
Rated Flow (gpm)
Rated Pressure (psi)
Property1
Property2
Property3
Property4

1 : Enter sub-system properties
2 : Open Visio and select sub-system entities
3 : Click OK to add a new sub-system.

Note: If you are using the DWG based version of HyDraw then go to the Drawing Application and use the Library Explorer to add new sub-system.

OK Cancel

New Sub-systems

Edit Category List

1. Click **Edit Category** on the caption bar to edit the category list.

The Edit Category List dialog box displays.

2. Enter the category name and click **Add New** to add a new category.
3. Click **Save** after editing the name of the new or existing category.
4. Select a category and click **Delete** to remove a category from the list.

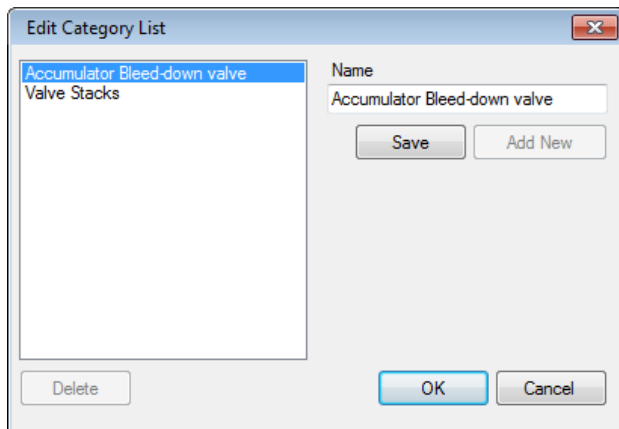

Edit Category List

Note:

HyDraw CAD users must go to the Drawing application and use the Library Explorer to add new sub-system.

Selected Sub-system properties

Display the properties of the selected sub-system.

1. Select a category.
2. Edit Model Properties of the sub-system, as required.
3. Click **Save** to save the sub-system data.

The image of the sub-system is displayed in the Preview pane.

Selected Sub-system properties

Save

Type

Applic: Hydraulic

Categ: Accumulator Bleed-down valve

Model Properties

Model AB101F03PP12T

Descri Accumulator Bleed-down valve

Manuf Parker

Rated 60

Rated 3500

Propel

Propel

Propel

Propel

Preview

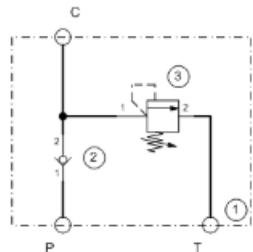

Selected Sub-system properties Section

31. Sub-Systems – Properties

Properties

The Properties section displays all properties name, data type, unit category, Hydraulic, Pneumatic and Electrical.

The Sub-Systems has two sections (column wise):

- Model Properties
- Selected property definition

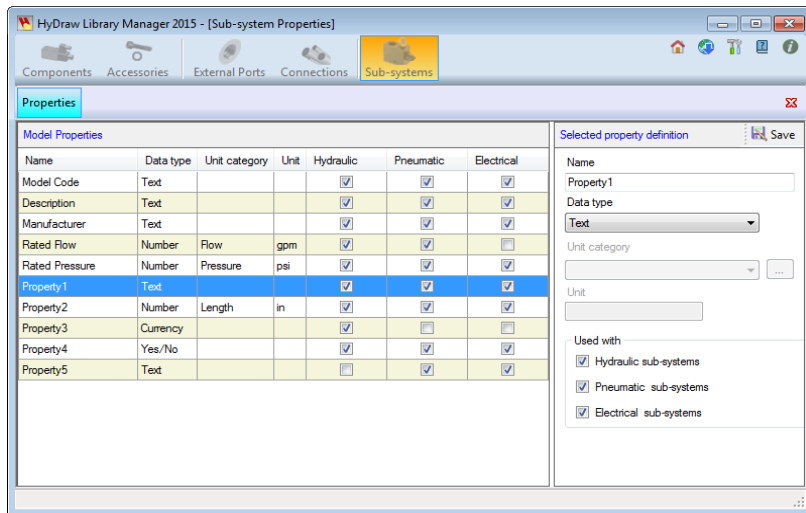

Properties window

Selected property definition

The Selected property definition section enables you to edit the name of the design property, data type, unit category, and unit.

Click **Save** to make the changes for the selected property.

Note:

You cannot change essential properties.

32. Migrating Library

Migrate your existing HyDraw Library to the new HyDraw Library format.

1. Run the HyDraw Library Manager 2015

Start

> All Programs > VEST

> **HyDraw Library Manager**

2015

The Set library path displays.

2. Enter the **Data library** path or Click **Browse...** and select the previous version of the HyDraw Library Path for the Data, Symbol, and Sub-systems library.

3. Click **OK**.
The Migrate Data Library dialog box displays.

- The **Create a backup before migrating** option is selected by default.
- In the HyDraw Library backup path, click **Browse...** and select the alternate backup path, if required.
- Click **Migrate** to migrate the library.

On successful migration, "Your data library migrated successfully" message box displays.

4. Click **OK** to exit.

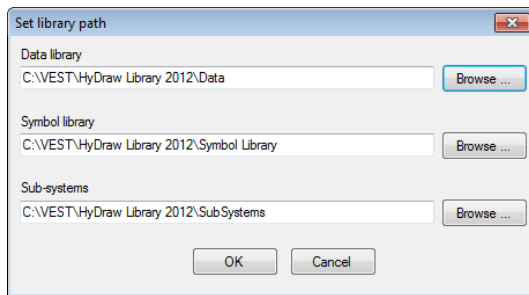

Set library path

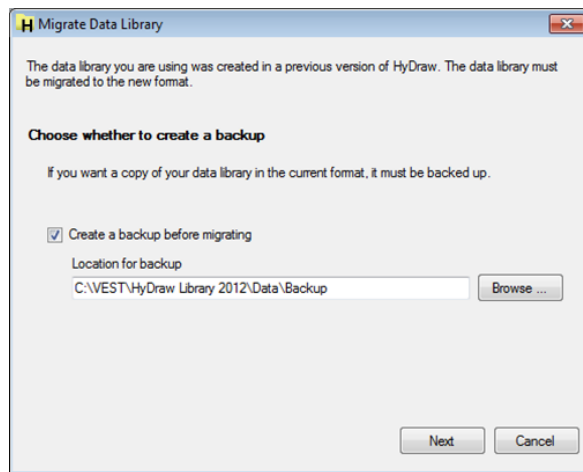

Migrate Data Library

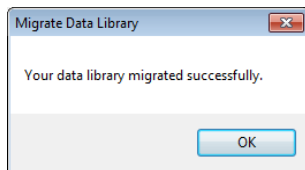

Migrate Data Library – Success Message

33. ERP Interface Manager

Configure the ERP settings XML file through this utility. This is an admin utility and only the administrator can use this configurator.

1. Access the ERP Interface Manager from **HLM 2015**.

ERP Interface Manager dialog box displays.

2. Select the Excel file by clicking the **Browse** button.

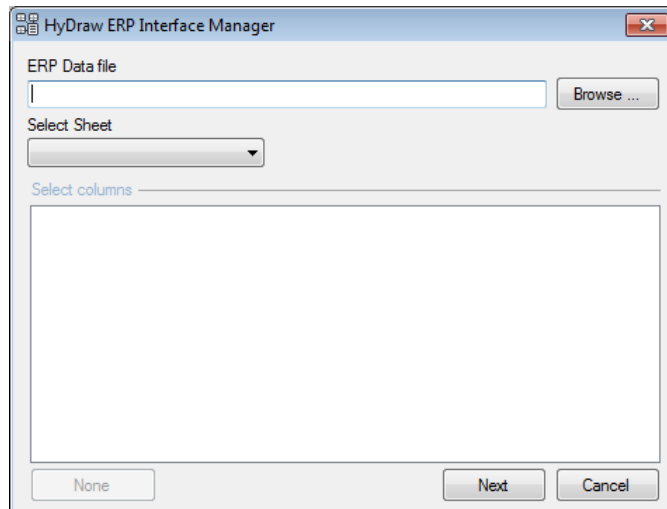

ERP Interface Manager

All columns of the selected sheet populates in the data grid.

3. Select columns to include in the ERP settings XML and click **Next**.

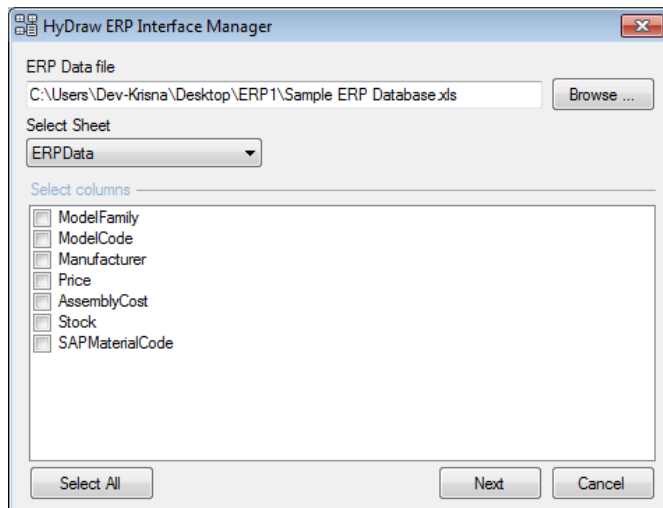

ERP Interface Manager with Columns

The map properties data grid populates.

Automatically the equivalent HyDraw properties will be assigned based on the Column name of the Excel file.

4. Manually map the unassigned property using the Map Property button.
5. Click the **OK** button after assigning all the properties.
6. Click the Map Property button to select the equivalent HyDraw property.
7. Click **OK** to assign the equivalent HyDraw property.

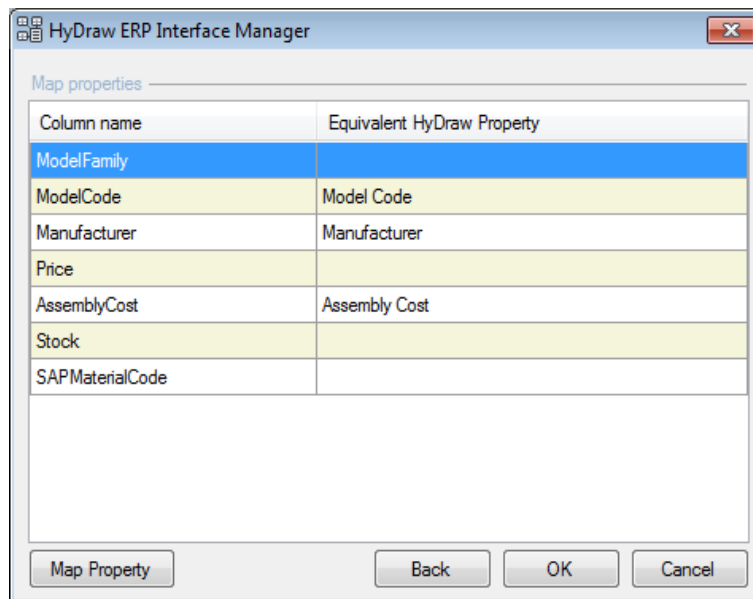

ERP Interface Configurator with data

The data is stored in the XML file saved in the same location of the Excel file (ERP data file).

The XML file is named, *ERPSERVICEConfiguration.xml*.

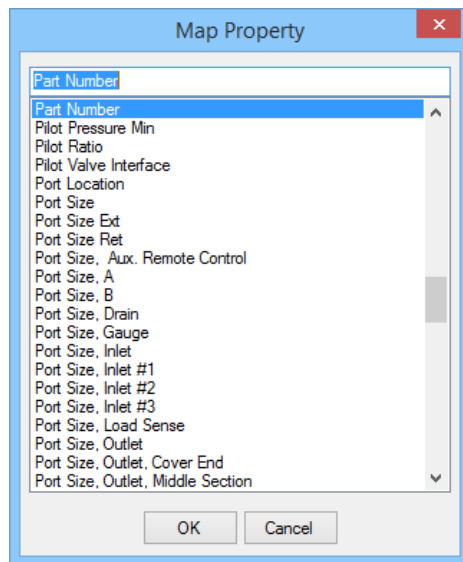

Map Property dialog

A

About HyDraw Library Manager, 10
 Accessories, 26, 68
 Accessories – Component Types, 75
 Accessories – Model Properties, 74
 Accessories Library, 69
 Add New Accessory to the Library, 27
 Add New Folder, 14
 Add Symbols to Child Symbol Library from Parent Library, 17
 Add Visio Symbol, 23
 Assign Property to Component Type, 47
 Assigning Component Type, 38
 Automatic Settings Detection, 9
 Available CAD Files, 43
 Available Cavities/Footprints, 67
 Available Component Model Properties, 45
 Available Component Types, 56, 76
 Available Connections, 103
 Available Display Formats, 52, 87, 100
 Available Document section, 41
 Available External Port Model Properties, 84
 Available Manufacturer, 65
 Available Models, 70
 Available Models section, 33
 Available Pipes & Tubes, 92
 Available Ports, 81
 Available Sub system, 107
 Available Symbols (Drawing Section), 19

B

Build New Symbol and Add to the Library, 20

C

CAD Files, 30, 42, 73
 CAD Files Search, 43
 Cavity/Footprint Interface, 66
 Cavity/Footprint Properties, 67
 Cavity/Footprint search section, 67
 Compare Symbols, 6
 Component Design Properties, 48
 Component Model Properties, 44
 Component Types, 55
 Components, 11
 Components - Display Formats, 51
 Components - Model Data View, 32
 Components – Symbol View, 12
 Connection - Design Properties, 98, 110
 Connection - Selected Property definition, 98
 Connection Model Properties, 95
 Connections, 89, 91
 Connections – Connection Types, 102
 Connections - Design Properties, 97
 Connections – Display Formats, 99
 Connections - Model Properties, 94
 Create New Child Symbol Library, 16
 Create New Custom Symbol Library, 15
 Create New Model & Link, 31

D

DC Valve Symbol Configurator, 21
 Define Units, 61
 Delete Symbol, 23
 Design Properties, 49, 58, 104
 Display Formats, 62, 104
 Document Search, 41
 Documents, 29, 40, 72

E

Edit Category List, 108
 Edit Component type, 23
 Edit Manufacturer List, 107
 Edit Symbol, 22
 ERP Interface Manager, 112
 External Port - Design Properties, 85
 External Port - Model Properties, 83
 External Port Design Properties, 86
 External Ports, 79, 80
 External Ports – Display Formats, 87

G

General Properties, 58, 103

I

Import, 34
 Import Model Data and Link, 31
 Importing Model Data, 38

Installation, 2
Internet Settings, 9
Introduction, 1

L

Library Manager Menu bar, 3
Library Path, 9
Library section, 13
Link Models to Symbol, 25
Link Symbol, 39

M

Manage Lists, 63, 78
Manufacturer, 64
Map Properties, 36
Migrating Library, 111
Model Properties, 60, 104
Model Search section, 33
Models Linked to selected symbol section, 24
Modified Symbols Update, 6

N

New Symbols Update, 5

O

Options, 7

P

Proxy Connection, 10

S

Search by, 70, 81, 92
Search Component Type, 56, 76
Search Sub-system, 107
Search symbols by, 18
Selected CAD Files Properties, 43
Selected Component Type -properties, 77
Selected Component Type Properties, 57

Selected Connection Properties, 103
Selected Display Format, 53, 88
Selected Display Formats, 101
Selected Document Properties section, 41
Selected Manufacturer Property, 65
Selected Model properties, 39, 71
Selected Pipe/Tube Properties, 93
Selected Port Properties, 82
Selected property definition, 46, 84
Selected property definition, 96
Selected property definition, 50, 86
Selected property definition, 110
Selected Sub-system properties, 109
Sub systems, 105
Sub-system Library, 106
Sub-systems - Properties, 110
System Requirements, 2

U

Units, 8
Update Symbol Library, 4

HyDraw® → MDTools®

VEST, Inc.
3250 W. Big Beaver Rd., #440
Troy, MI 48084 USA

Call: +1 (248) 649-9550
Email: sales@VESTusa.com
Visit: VESTusa.com

© 2015, VEST, Inc.
All rights reserved.