



SenseWear®



User Manual

SenseWear® Software

Version 8

BodyMedia®

SenseWear® 8.0 Software Manual

TABLE OF CONTENTS

• Introduction	2
• SenseWear Software	2
• Retrieving Data to Your Computer	3
• Viewing and Analyzing the Data	5
• Viewing and Editing Health Indicators	8
• Advanced Graphing of the Data	10
• Annotating the Data	14
• Creating Reports	16
• Exporting Data	17
• Application Preferences	17
• Using the Software to Configure an Armband and Display	22
• Troubleshooting Information	26

IMPORTANT: This product is not to be used as the sole basis for medical diagnosis, care, or treatment. Read the entire SenseWear device Manual, including the section on CAUTIONS, before using the SenseWear system.

 **WARNING:** Be careful not to over-tighten the strap of the SenseWear Armband while on your arm. If you feel constriction or loss of circulation at any time, loosen the adjustable strap and readjust it to a more comfortable setting. If you experience pain, bruising, swelling, or discoloration of the arm, discontinue use and consult a physician.

 **CAUTION:** You must clean and disinfect the SenseWear Armband and Display before distributing them to a new user. Information on how to properly clean and disinfect can be found in the Care Instructions section of the SenseWear Armband & Display Manual.

 **CAUTION:** When giving an Armband to a user, the SenseWear Quick Start Guide must also be provided. Available from sensewear.bodymedia.com/Support/SW-User-Guides

IMPORTANT: If you choose to use the export or SFTP (Secure File Transfer Protocol) functionality, you do so at your own risk. You are solely responsible for any disclosure of information resulting from use of this information.

Introduction

Welcome to the BodyMedia SenseWear System. The SenseWear System, including the SenseWear Software, allows you to retrieve and save physiological and lifestyle data collected by the SenseWear Armband. Please read and follow these instructions before connecting the SenseWear Armband to your computer.

This manual explains the setup of the system step-by-step: installing the software, configuring the SenseWear Armband, and collecting and retrieving data from the Armband. Please read and follow these directions.

SenseWear Software

To run the SenseWear Software or SenseWear Professional Software, the minimum requirements for your PC are Pentium III or higher, with at least 256 MB of RAM, Windows XP / Vista / 7 32bit & 64bit / 8 64bit, video resolution of 1024x768 or higher, and a USB (Universal Serial Bus) port for the Armband connection. To activate SenseWear Professional you will need to purchase the license key for an additional cost. Please contact your distributor for details.

BodyMedia's SenseWear Professional Software

- Retrieves and saves physiological and lifestyle data collected by the SenseWear Armband
- Organizes, graphs, and exports it for further analysis
- Offers an extra level of customization to configure the data collection channels of an Armband, and the criteria used for Activity Level reporting.

In order to ensure proper data retrieval, please read and follow these instructions before connecting the SenseWear Armband to your computer.

Step 1 – Installation

1. Download the SenseWear Software from sensewear.bodymedia.com.
2. Run the downloaded installer program.
3. After a few seconds the installation wizard appears. Follow the instructions on your screen.
4. Before starting SenseWear Professional, insert the license key into an available USB port on your computer. Windows will detect the new hardware and load the appropriate drivers. You may or may not see a visual confirmation; it depends on your version of Windows.

During installation you may receive a pop-up window indicating that you do not have the proper authorizations to install this product. If you receive this message, contact your Administrator or IT Department for assistance.

Step 2 – Armband Configuration

Follow this procedure to configure the Armband before wearing it.

1. Before starting the software, insert the license key into an available USB port on your computer.
2. Plug the USB cable into an available USB port on your computer.

3. Plug the opposite end of the USB cable into the Armband. Windows will detect the new hardware and load the appropriate drivers. Depending upon your version of Windows, you may or may not receive visual confirmation of the installation.
4. Double click the Armband icon on your desktop to open the SenseWear Software.
5. Click Configure Armband & Display at the top of the screen.
6. Click Retrieve Configuration.
7. Enter the appropriate information in the Subject Info tab.
8. Click Apply at the bottom of the window.
9. Leave the Armband plugged in until the battery LED (Light Emitting Display) is blinking green to indicate a full charge.
10. Detach the Armband from the USB cable.

The Armband is now ready for data collection. Reference the SenseWear Armband and Display Manual for instructions on how to wear the Armband.

Step 3 – Data Retrieval

1. If using SenseWear Professional, insert the license key into an available USB port on your computer before starting the software.
2. Double click the SenseWear icon on your desktop to open the SenseWear Software.
3. Click the Retrieve Armband Data button.
4. Click Retrieve Data.
5. Name and save your file.

Retrieving Data to Your Computer

To start the program, plug in the license key (if you have one) into a USB port and double-click the SenseWear icon on your desktop.

The main screen (figure 1) will appear as shown. There are three buttons at the top under the menu bar: Retrieve Armband Data, View & Annotate Armband Data and Configure Armband & Display. Retrieve Armband Data will already be selected.

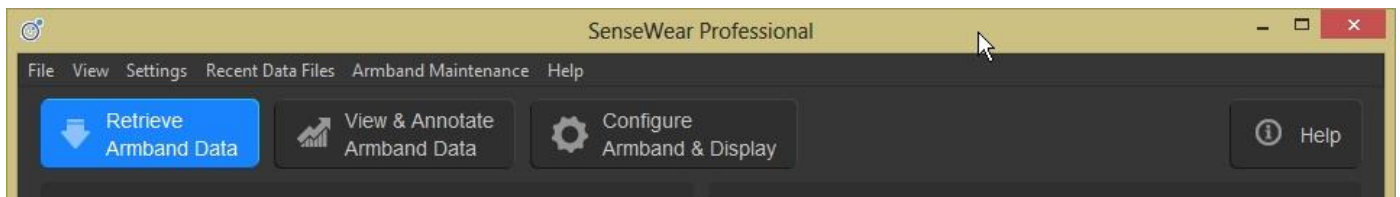

Figure 1

Connect the USB cable to the Armband and to one of your computer's USB ports. Then click Retrieve Data to transfer data from the Armband to your PC. A window will pop up (figure 2), requesting you to enter a file name. Enter a name and click Continue. The data file will be saved in your default directory.

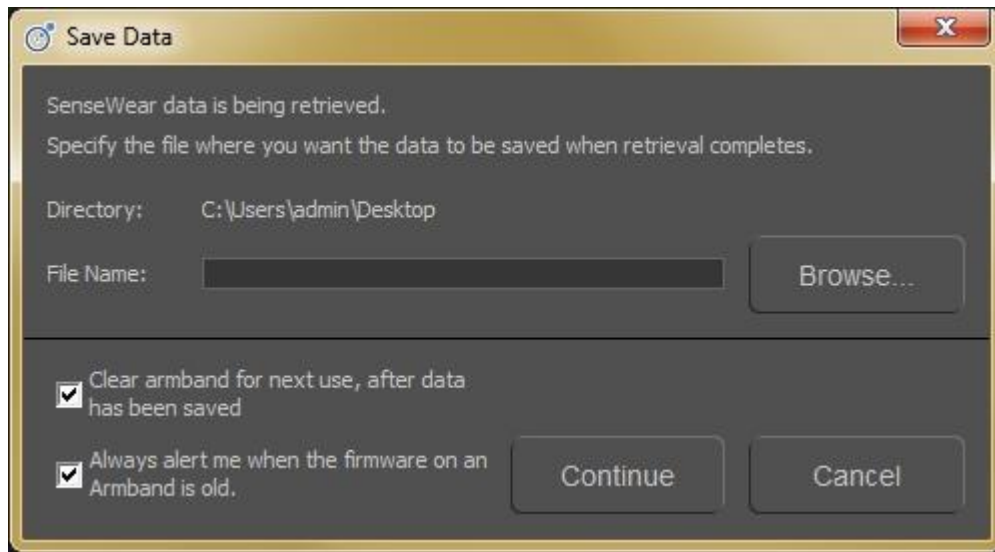

Figure 2

If you want to change the location of your default directory, click **Browse** and select a new destination directory.

IMPORTANT: After the Armband data has been successfully retrieved and saved to a data file, the data is cleared. If you want the data to remain on the Armband, unselect the **Clear Armband for next use** checkbox before clicking **Continue**.

If the Armband was not configured prior to wearing, you will receive a pop up window (figure 3) after the data has been retrieved. The window will prompt you to enter the wearer's Subject Info and other important information needed to derive accurate lifestyle information. The subject information **MUST** be entered to ensure that the software can accurately analyze the raw data collected by the Armband. See Step 2, Armband Configuration, in the SenseWear Software section above.

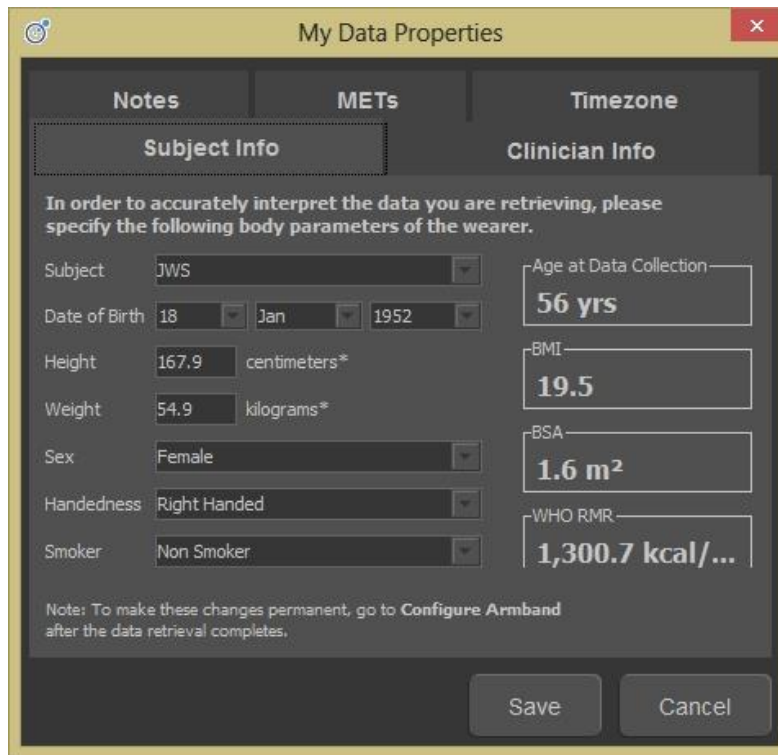

Figure 3

The software will display a message that you have successfully retrieved data in a pop up window (figure 4). The retrieved data will be displayed automatically.

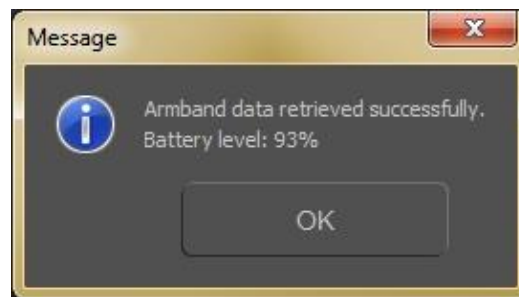

Figure 4

Viewing & Analyzing the Data

Data from the Armband will immediately be displayed after it is retrieved. If you would like to view a previously saved data file, choose Open Data File or go to File on your menu bar and select Open Data File. A window (figure 5) will open up to your default directory. Double click on the data file you wish to open.

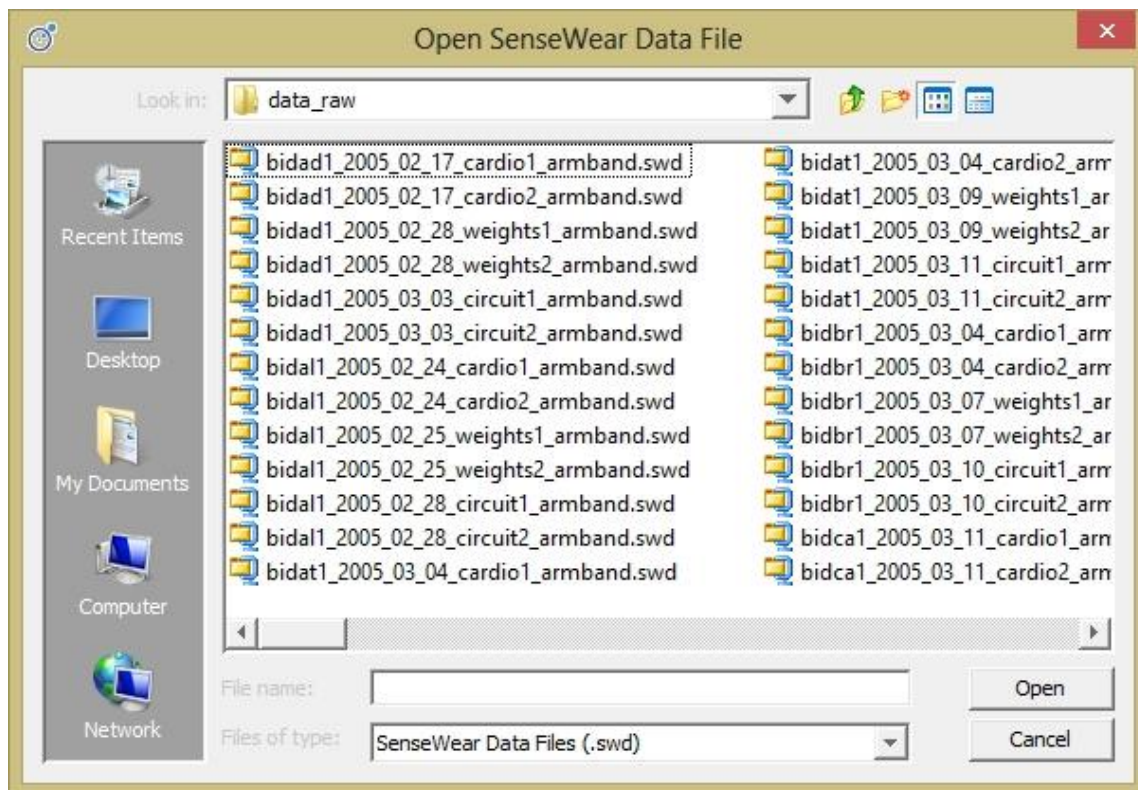

Figure 5

IMPORTANT: SenseWear Software and SenseWear Professional Software are designed to work with MF (SenseWear WMS) armbands, MF-SW (BodyMedia) armbands, and their data files. The software does not support other Armbands. The software does support existing data files that were recorded with SenseWear Pro3 armbands.

On the View & Annotate Armband Data screen (figure 6), the total duration of the file and on-body data collection times is indicated on the interactive time selector (figure 7) on the upper right of your screen. The bottom half of the screen is a summary of the Lifestyle Indicators and Health Indicators. By default, the Lifestyle Indicators tab will be selected, displaying a summary of the derived Armband data for the entire duration of the collected data file. Clicking on the Health Indicators tab will Display a graph of any available biometric data (blood pressure, blood glucose, or weight) that have been manually entered.

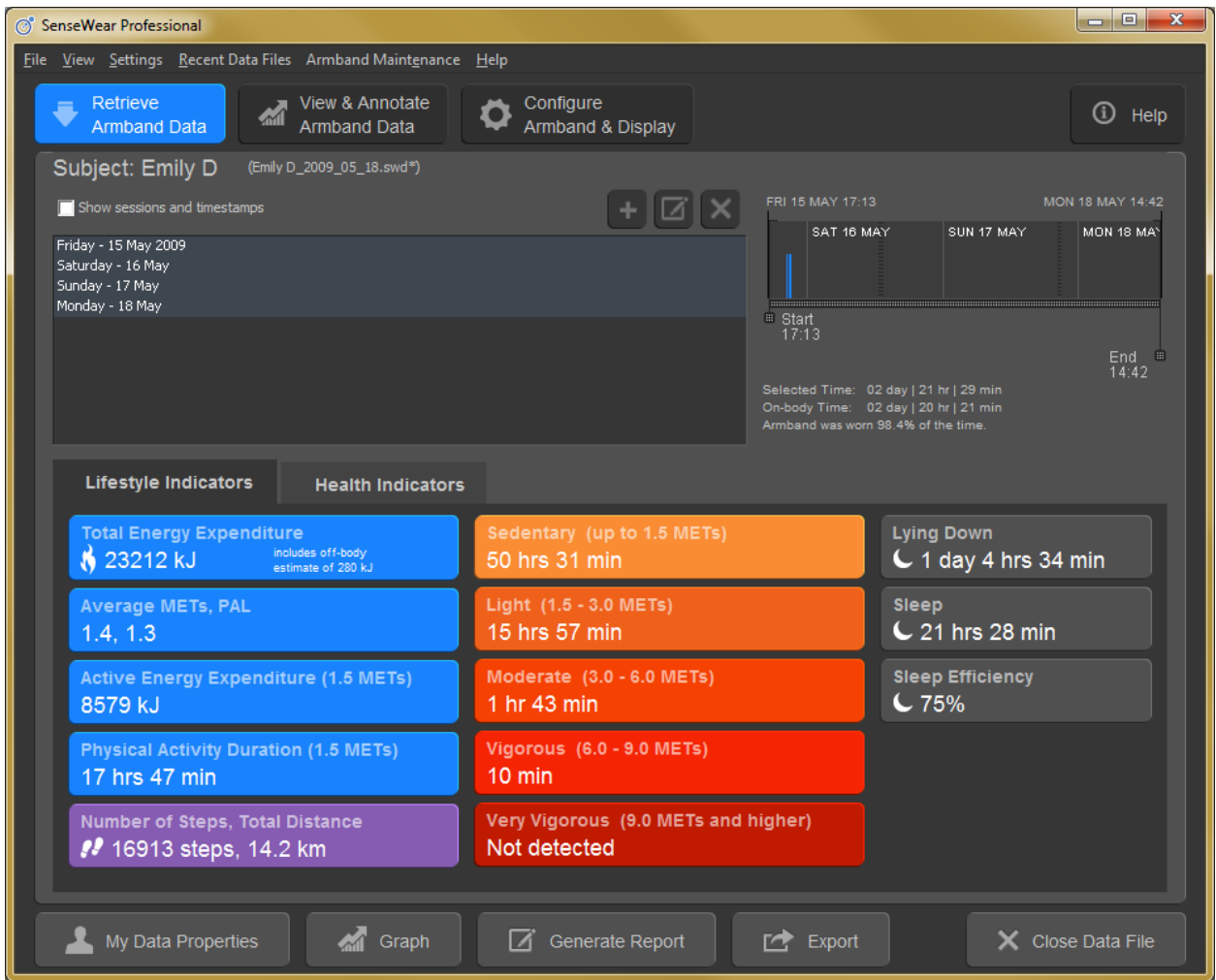

Figure 6

The date and time located to the left and right just above the selector indicate the total duration of the data file. Inside the rectangle itself, the beginning of each day (midnight) within this duration is marked by the date and a thin vertical light grey line. Solid-colored areas show periods when the Armband was on-body and when the Armband was collecting data. Thin horizontal grey lines show periods when the Armband was off-body and not collecting data. The shorter blue vertical lines indicate that the Timestamp/Status button was pressed (figure 7).

You can highlight different time periods within the entire duration of the collected data with the time selector. To select only one day from the time selector, click anywhere on the day you wish to view. The selector will automatically select that day (midnight to midnight). To select multiple complete days click on the first day you would like to view and shift-click on the final day you want displayed.

To select start and end times, drag the time selectors below the horizontal box. You can then move the selected time period by dragging the bar between the widgets. All values for these selected times will be automatically updated.

Click the Show Sessions and Timestamps checkbox under the Subject ID on the upper left of your screen for a chronological list of all on-body sessions and Timestamps. The list will appear in the window below the Subject ID. Clicking on a specific day or time on the list will also highlight that item in the interactive time selector.

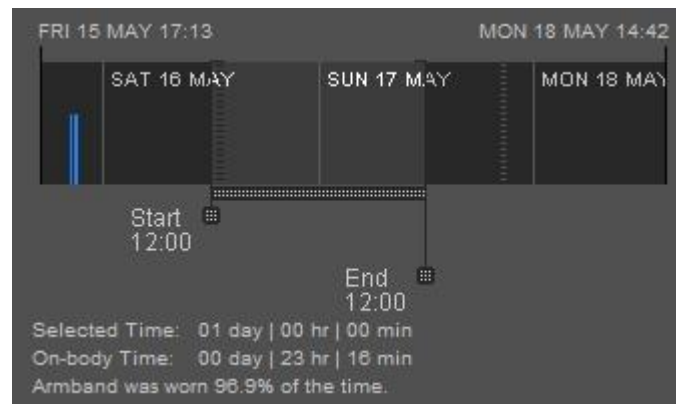

Figure 7

TIP: To select only one day from the interactive time selector (Figure 7), simply position your mouse on top of the day you wish to view and click. You can then drag the selected area to move this 24 hour time period.

Viewing and Editing Health Indicators

The Health Indicators tab (figure 8) will display all biometric readings within the date range of the data file. These manually entered readings are displayed in the graph. You can customize the graph by using the legend. Clicking the arrow icon next to each reading type will reveal options to change the unit of measure used for that reading. If there is no biometric data, only Energy Expenditure will be graphed and displayed in the legend.

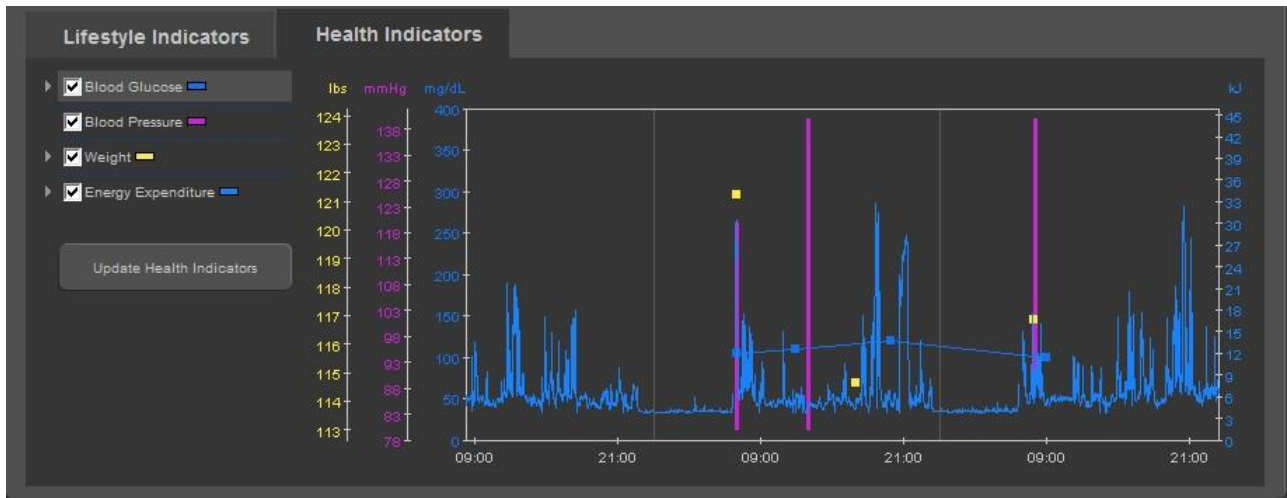

Figure 8

To add, edit, or delete a reading, click on the Update Health Indicators button. The Update Health Indicators (figure 9) window will pop-up with 3 tabs: Blood Glucose, Blood Pressure and Weight. Select the tab of the reading type you wish to update.

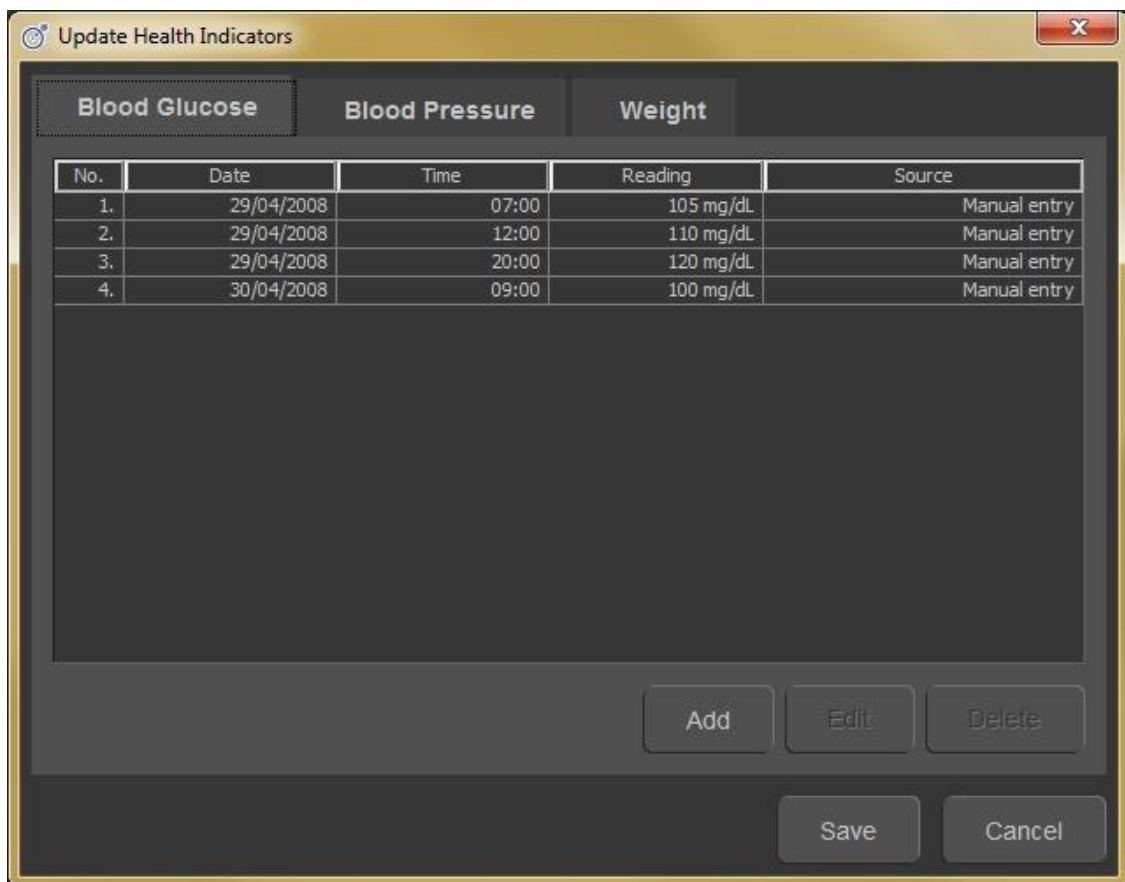

Figure 9

To manually enter a new reading, click on the Add button. A pop-up window will appear for you to enter date, time, and a reading. You can also select a unit of measure for blood glucose and weight. Keep in mind that each type of reading must have the same unit of measure and can only be changed if there are no existing readings.

To edit, select the biometric reading by clicking anywhere in the row of the reading you wish to change and click Edit. The Edit window (figure 10) will appear with the date, time, and reading in editable fields. Once editing is complete, click Save Changes and then Save.

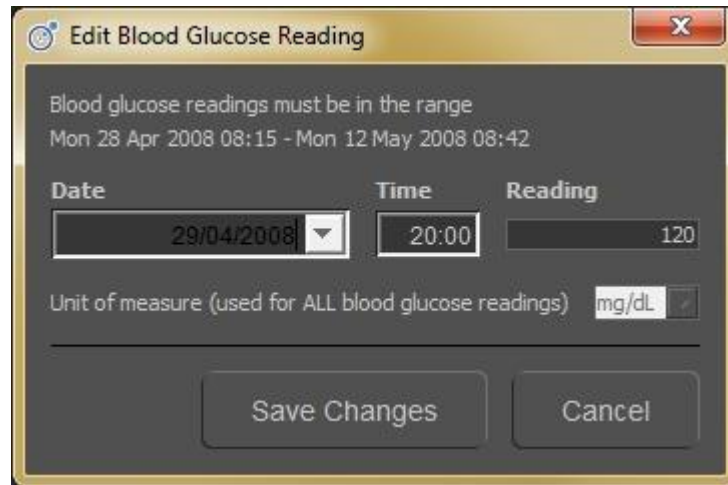

Figure 10

To delete a reading, click anywhere in the row of the reading you wish to remove and click Delete. A confirmation message will appear. To remove more than one reading at a time, hold down the Shift or Control key to select additional readings.

Clicking OK will apply all changes to the data file and update the health indicator graph.

TIP: Although all updates will appear in the Update Health Indicators window, no changes will be applied to the data file until you click Save Changes. After any type of edits, you will receive a confirmation message after you select Save. Clicking Cancel will undo any changes.

Keep in mind that manually entered data readings are subject to entry errors or typos.

Advanced Graphing of the Data

The Graph button located on the bottom of the screen generates a detailed graph (figure 11) of all the data collected and derived for the selected time frame. Access to this feature requires a SenseWear Professional license key. The values shown in the graph are approximate.

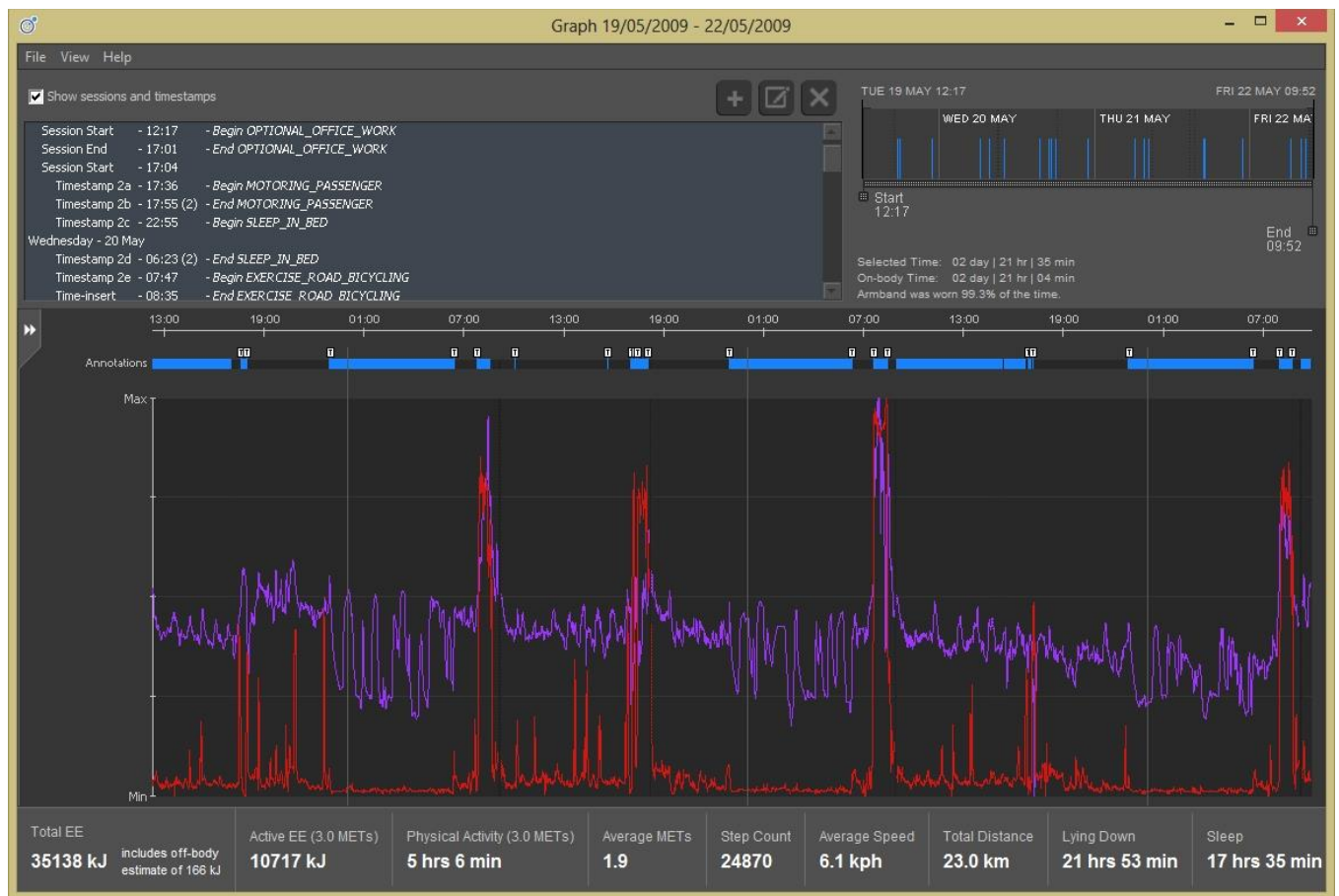

Figure 11

To edit the time period selected, use the time selector box at the top of your screen. Edit the data and lifestyle information you want to see in the graph with the Data Chooser window I (figure 12).

If the Data Chooser window does not open automatically, click the Data Chooser button (figure 13) on the left side of the window. Check the box next to the menu items you wish to include in the graph (figure 14).

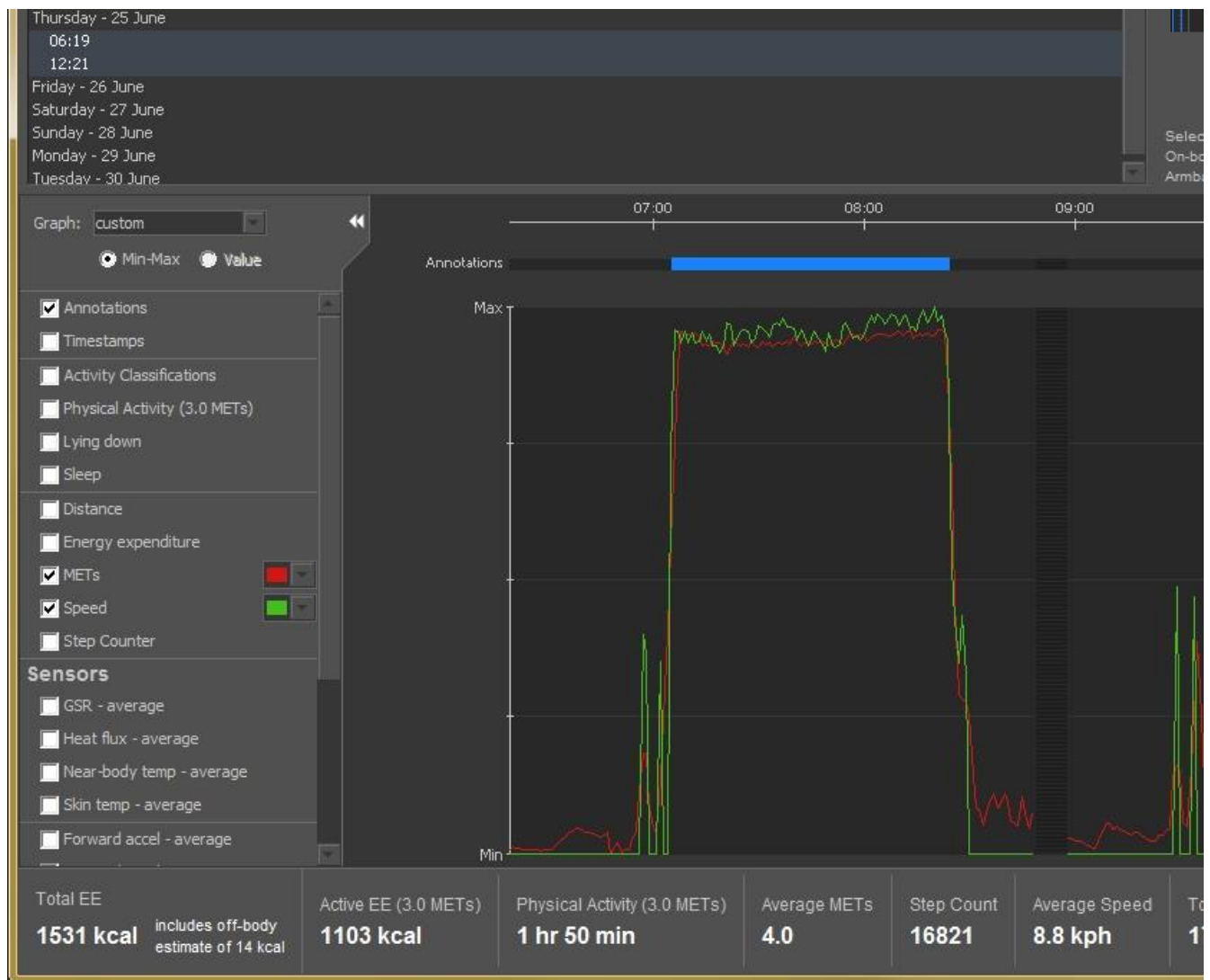

Figure 12

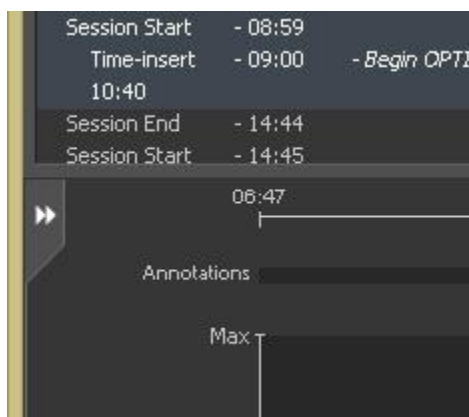

Figure 13

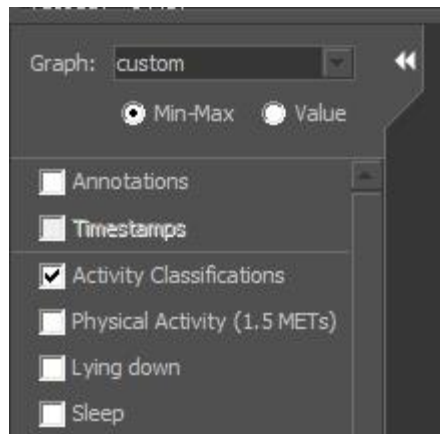

Figure 14

Positioning the mouse over a graph line displays the time, and positioning the mouse over an activity bar displays the duration and label of the activity at that time (figure 15).

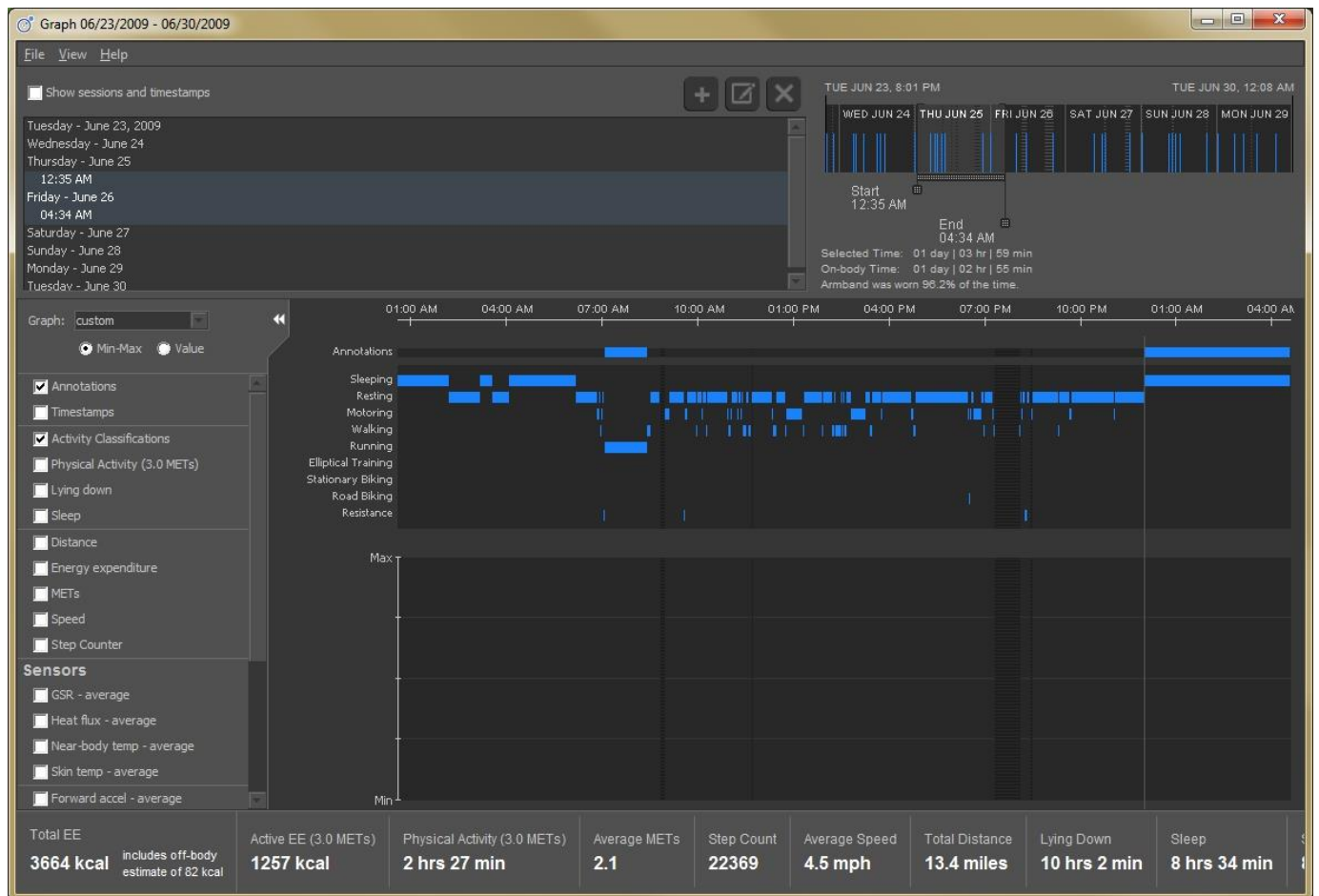

Figure 15

Activity Classifications

“Activity Classifications” can be selected in the data chooser. This is a statistical analysis of the data that matches the recorded sensor patterns to activity. Under steady state conditions, the activity classifications indicate the activity from the set with the highest probability (figure 15).

Annotating the Data

The SenseWear Software allows you to make annotations to a data file. For example, if the data shows a spike in physical activity you can add an annotation that describes what the wearer was doing for that specific time period. Annotations can be added to data files from the View & Annotate Data screen (figure 6). Check the Show Sessions & Timestamps box (figure 16). A list of Session Start and End times as well as any Timestamps will appear in the window below.

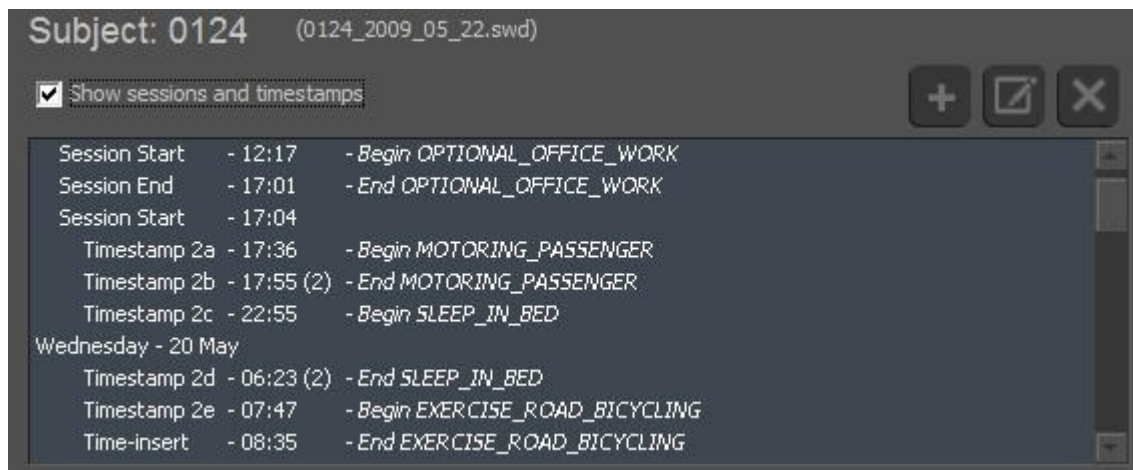

Figure 16

The Session Start and End times demarcate periods when the device was continuously on-body. To annotate either an entire session or an event within the session, click on the Session Start time and Shift-click on the Session End time. Then click the Add Annotation button above and to the right of the Sessions and Timestamps window. A list of annotations will appear (figure 17). Choose one from the list and click OK.

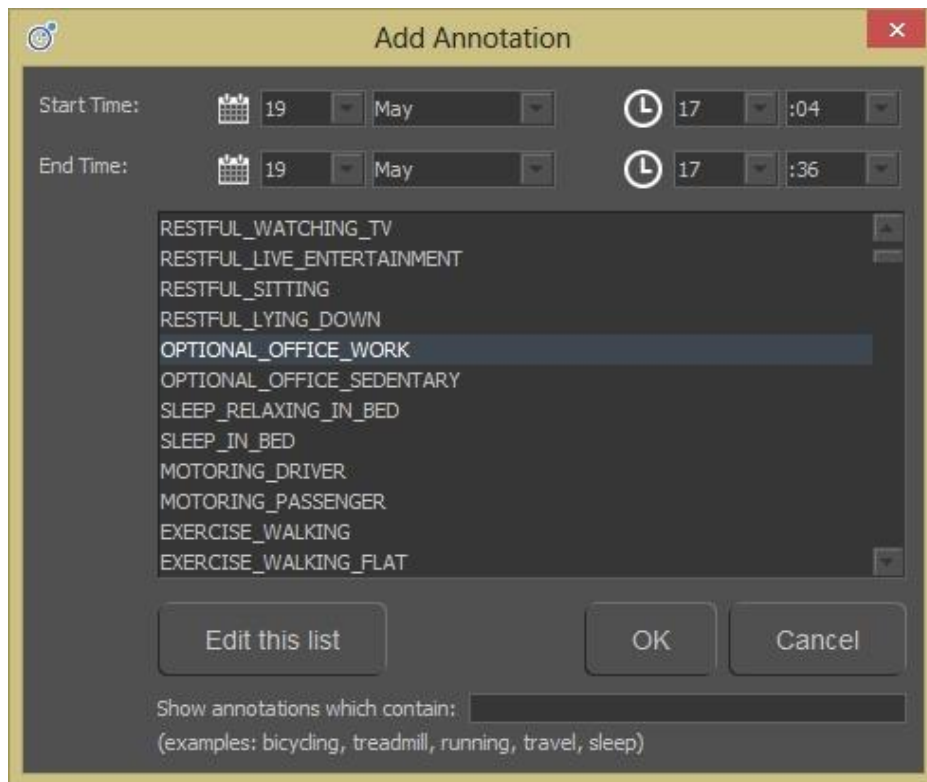

Figure 17

Typically, session start and end times are too broad for annotation purposes. For example, an Armband may be worn for three hours, but the wearer was only exercising for the last 40 minutes. You can refine annotation start and end times from the Add Annotation window (figure 17).

The Timestamp feature is used for highlighting a specific event in a data file as if you were keeping a diary of the data collected, time, and corresponding activity.

For greater accuracy in your annotations, when using an Armband, use the Status button (figure 18) located on your Armband. The Armband must be on-body for a Timestamp to register. For example, if the wearer wants to add an annotation for the time they exercise, they would press the Status button as they begin to exercise and when they finish. The software allows you to view in detail the specific time of each Timestamped event and to add annotations.



Status Button

Figure 18

Creating Reports

The SenseWear Software and SenseWear Professional Software allows you to create a report of the data (figure 19a). To create a basic report, follow these simple steps:

1. Open the data file.
2. Go to the View & Annotate Data screen and select the time period you would like to see on the report.
3. The report includes the subject and clinician information, plus any recorded notes. Change these values from the My Data Properties page. The My Data Properties button is located in the bottom left of your screen (figure 6).
4. Click Generate Report to create a pdf report (figure 19a).

SenseWear® Professional software also allows you to create a report with more detail (Figure 19b). To create a more detailed report, click the Graph button in the bottom left of your screen. A window will open showing a graph of the data. The current set of graphed data will be included in the detailed report.

Click the Data Chooser button to edit the data. Go to the File menu from the toolbar at the top of the graph screen and select Generate Report from the drop down menu. A report will be generated that includes a summary page followed by more detailed graphs and information on the succeeding pages.



Figure 19a

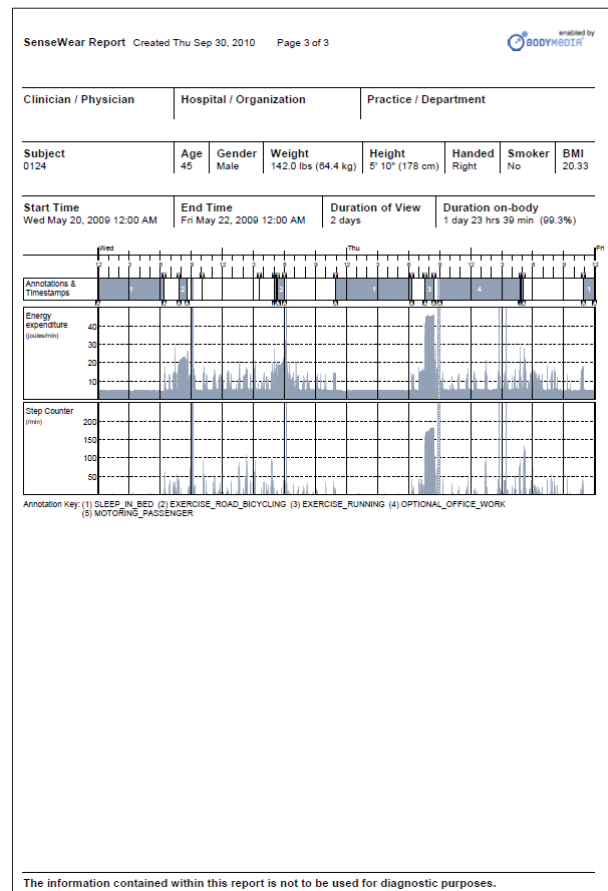

Figure 19b

TIP: To customize the reports, go to the Reports tab under Application Preferences for additional options

Exporting Data

The SenseWear® Professional software allows you to export data in XLS or CSV format for Microsoft Excel and other data analysis applications.

Automatic Exporting of Data

When data is retrieved from a device a .swd data file is saved. At this time, the data can also be automatically exported, this feature is set in the Settings - Preferences menu. A SenseWear Professional license key allows for detailed data to be automatically exported. Otherwise summary information is exported.

Exporting Data

Exporting detailed data requires a SenseWear Professional license key. To export a data file, go to the View & Annotate Data screen (figure 6). Click the Export button located at the bottom of your screen. When prompted, name and save the .xls or .csv file. To view the exported file, double click on the file.

The detailed .xls file will include five tabs: Data, Subject Info, Summary, Clinician Info, and Legend. The Data tab contains detailed data samples including raw measures, derived values, Timestamps and annotations. The Subject Info tab includes the Subject's body information. The Summary tab includes a day by day breakdown of derived information. The Clinician Info tab includes notes and pertinent information about the data file for the clinician. The data exported from SenseWear Professional also contains Blood Pressure, Blood Glucose and Weight tabs, if the data were entered manually. The Legend tab includes a key to values used in the Data tab.

Application Preferences

Application Preferences allow you to control the behavior of certain SenseWear Software and SenseWear Professional features. Go to the menu bar at the top of your screen. Click Settings and select Application Preferences from the drop down menu. A window will appear with the following five tabs.

General

The General tab (figure 20) allows you to select how date, time, height, and weight values should be displayed and entered, and how energy expenditure values should be displayed. When selecting how the energy expenditure value is displayed, you can choose to include or exclude off-body estimates in the total energy expenditure results.

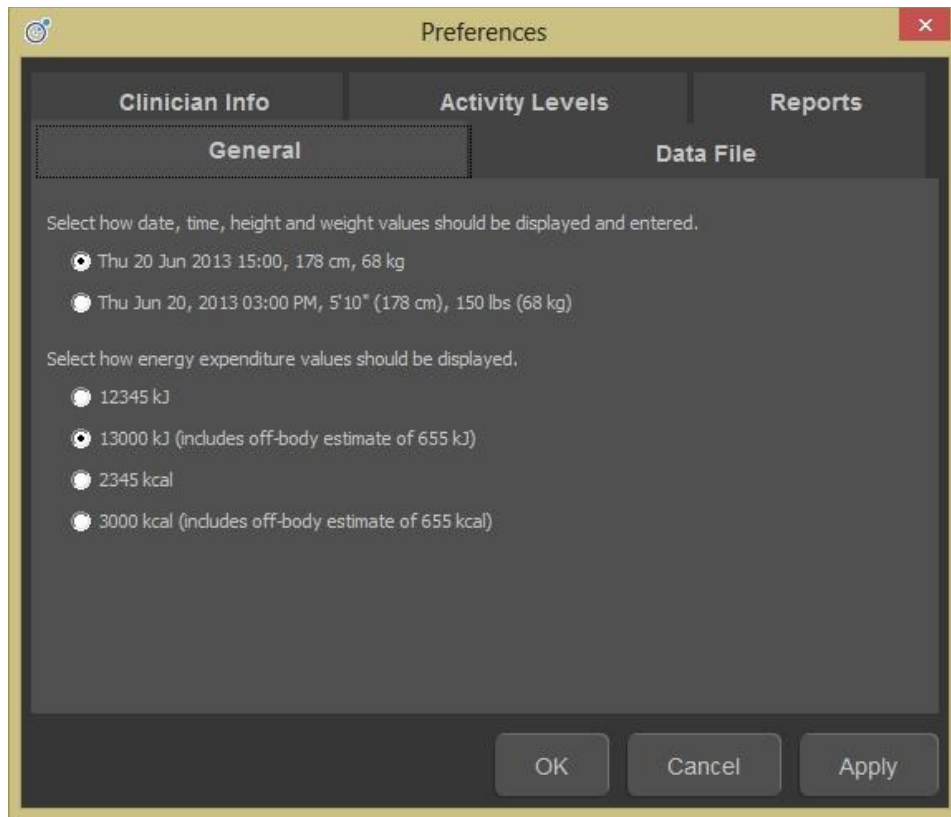

Figure 20

TIP: Accurate energy expenditure values can only be calculated for periods when the Armband is worn (on-body). The SenseWear Software includes an estimate of energy expenditure while the Armband is off-body. By default, the option to include off-body estimate is selected in the General tab. This feature is most effective when off-body periods are short and sedentary and the energy expenditure is approximately 1.0 METs.

Data File

The Data File tab (figure 21) allows you to customize the format for naming the data file when retrieving data from the Armband.

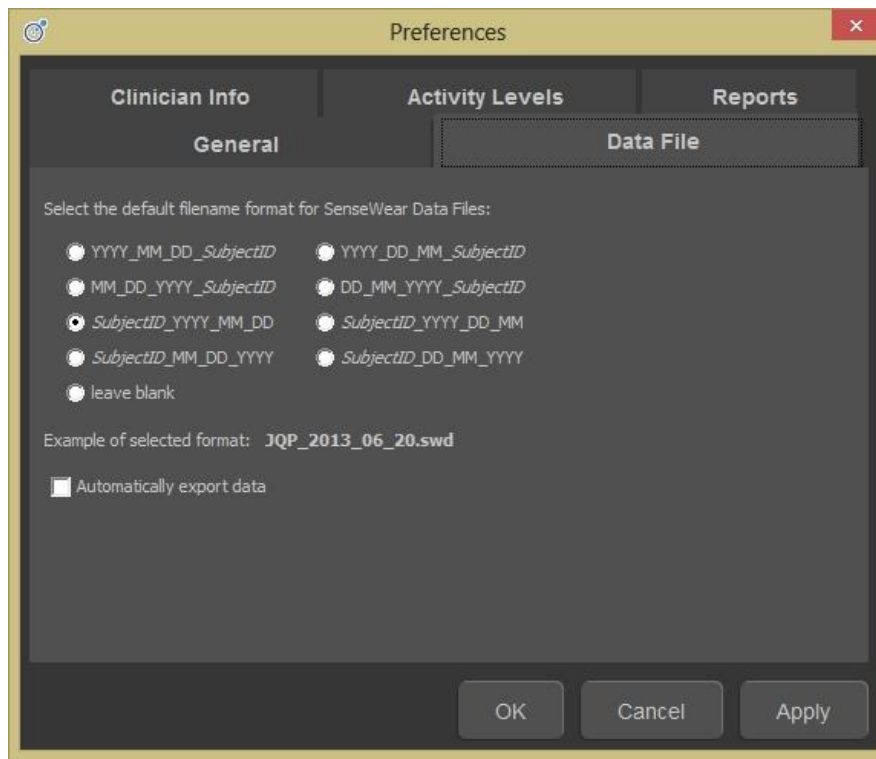

Figure 21

Clinician Info

In this tab (figure 22), enter information specific to the clinician and organization that manages all data files.

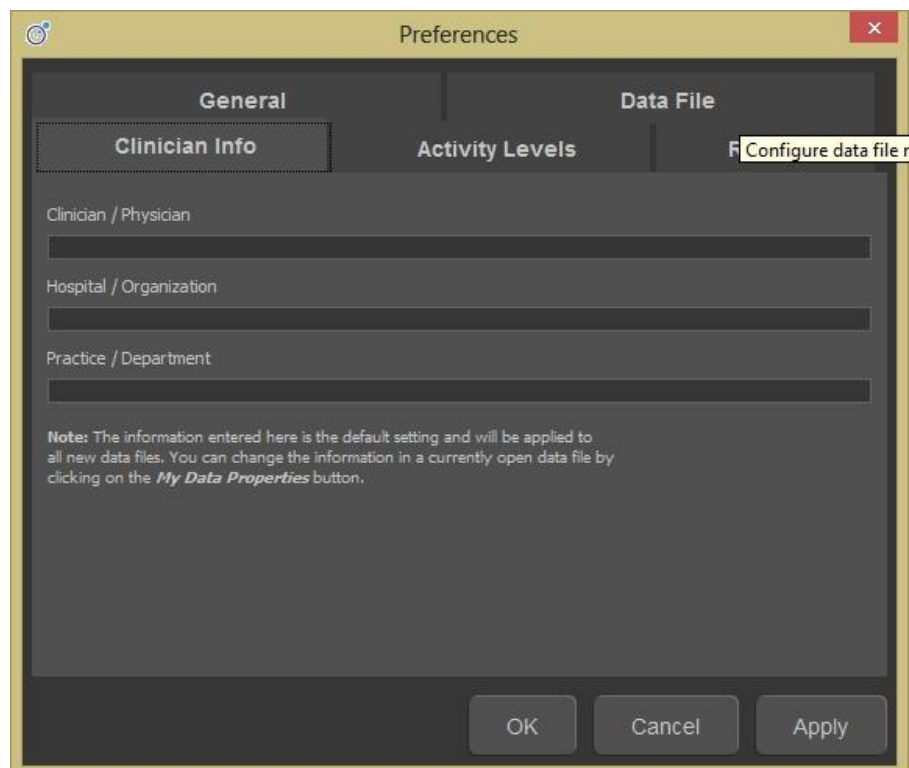

Figure 22

METs (SenseWear Software only)

From the METs tab (figure 23a) you can set the threshold value used for determining physical activity.

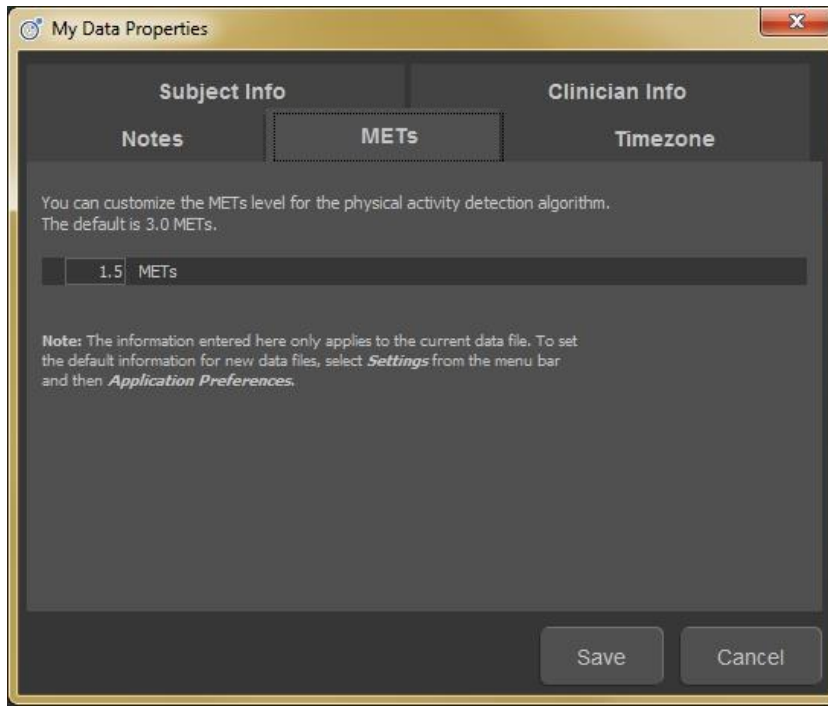

Figure 23a

Activity Levels (SenseWear Professional only)

You can specify from two to five Activity Levels and SenseWear Professional will determine the amount of time spent at each level (figure 23b). An Activity Level is simply a METs range, defined by an upper and lower value. Note: the upper value of the first Activity Level (1.5 METs when using the default settings) is also used as the threshold value for determining physical activity.

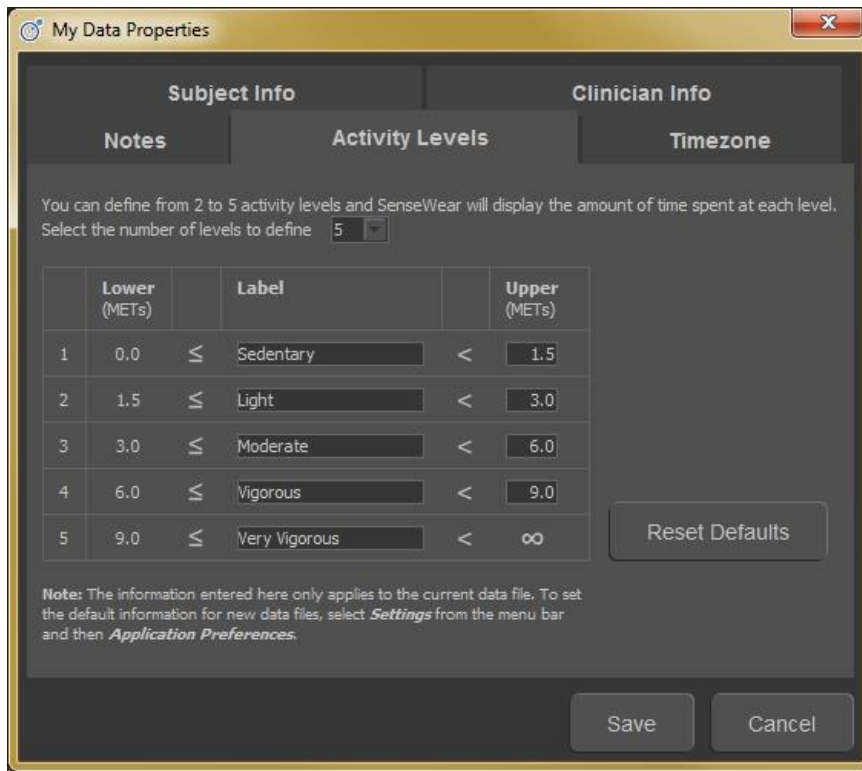

Figure 23b

NOTE: Information entered in Clinician Info, METs and Activity Levels of Application Preferences window are the default settings and will be applied to all new data files. If you

want to change the information in a currently open data file only, click the My Data Properties button at the bottom of your screen.

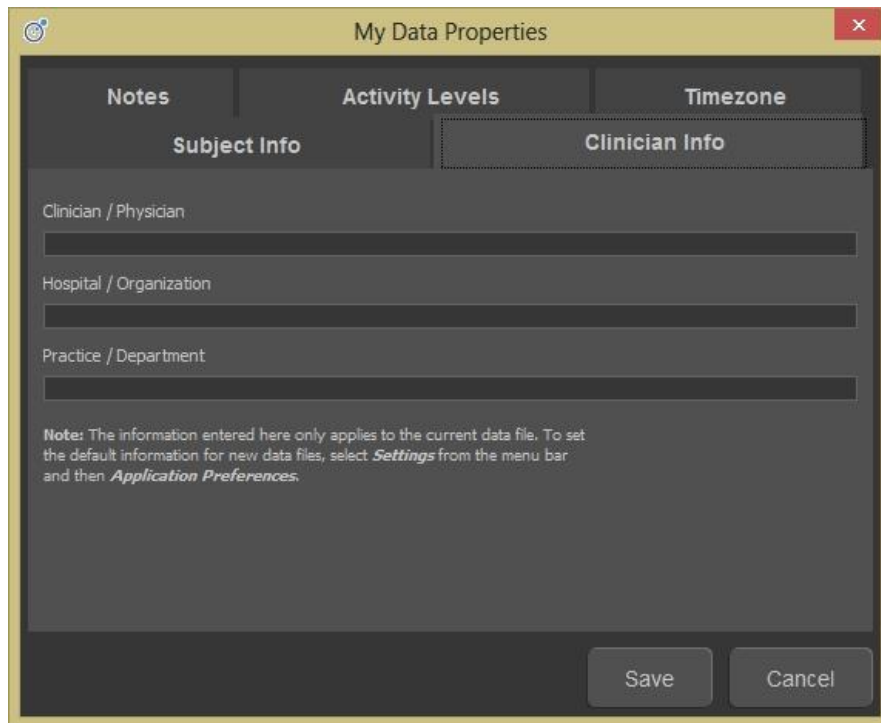

Figure 24

Reports

The Reports tab allows you to customize the generated reports (figure 25). Check or uncheck the boxes to control what data appears in the reports.

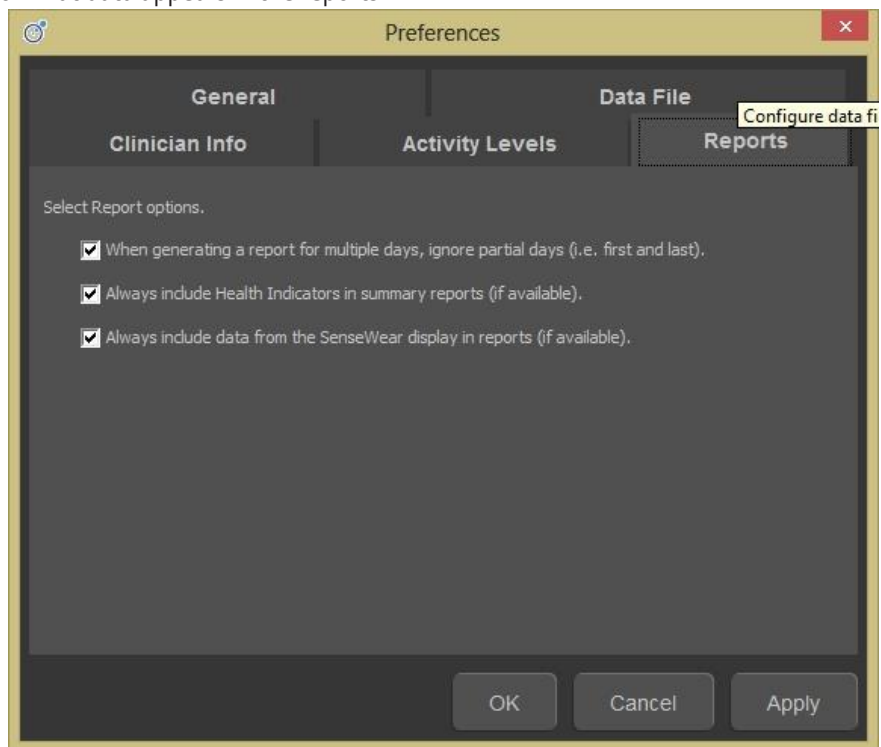

Figure 25

Using the Software to Configure an Armband and Display

You can use the SenseWear Software or SenseWear Professional Software to personalize the Armband to a specific wearer, to configure the data to be collected, to configure the associated sampling rates, and also configure the targets if you have the optional SenseWear Display.

To begin, click Configure Armband & Display (figure 26) and, after connecting the Armband via the USB cable, click Retrieve Configuration.

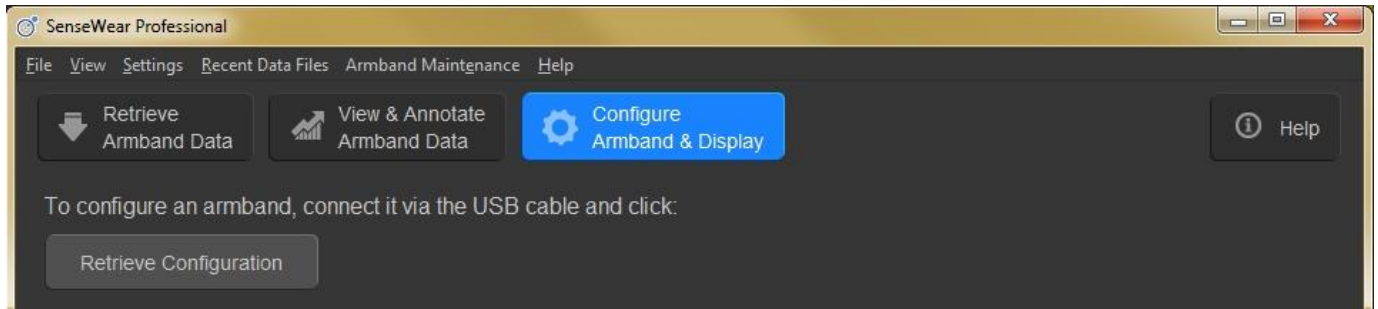

Figure 26

From the first tab, Subject Info (figure 27) you will see the subject data (if any) is currently stored on the Armband. To edit this information for a new wearer, simply modify the fields and click Apply.

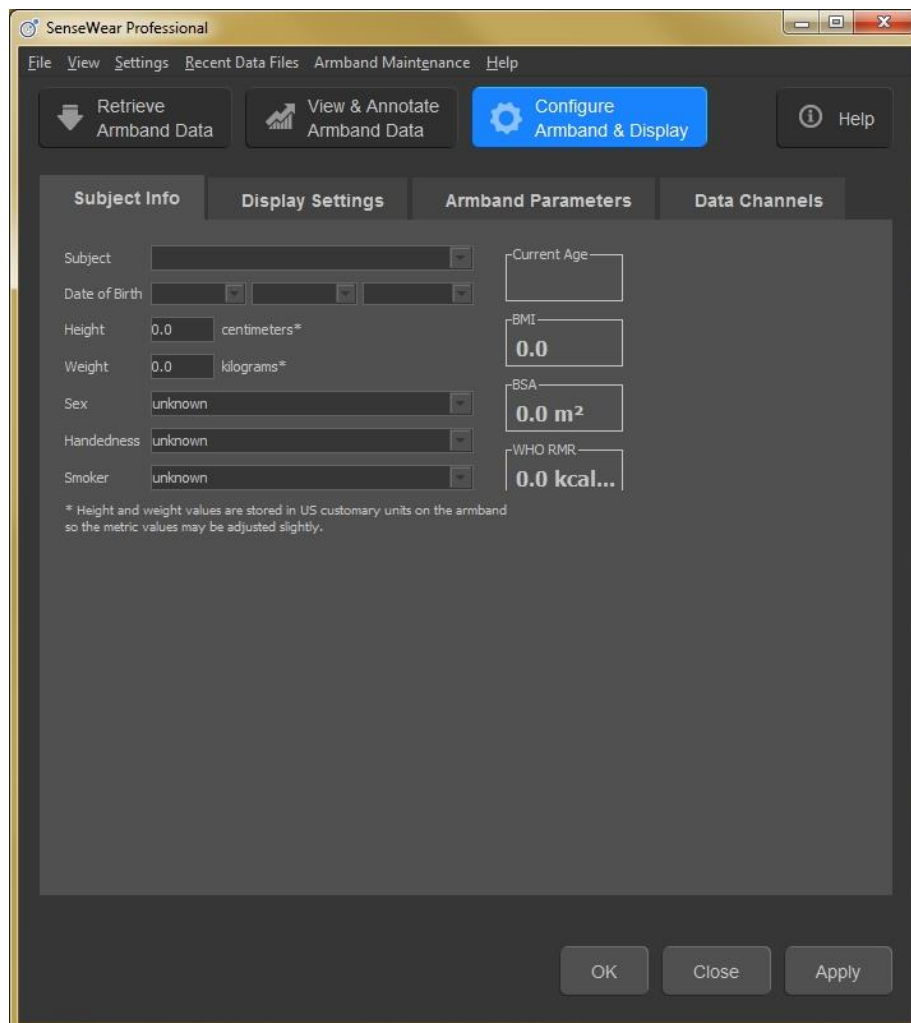

Figure 27

TIP: The subject data under the Subject Info tab must be complete before you can save the Display Settings.

The Display Settings tab (figure 28) will be editable if a compatible armband is connected such as model MF. This tab will allow you to set initial message, targets, average METs and time format for the optional SenseWear Display. Please refer to the SenseWear Armband and Display Manual for proper usage.

In addition to configuring the Display, the targets and average METs will be included on generated reports by default.

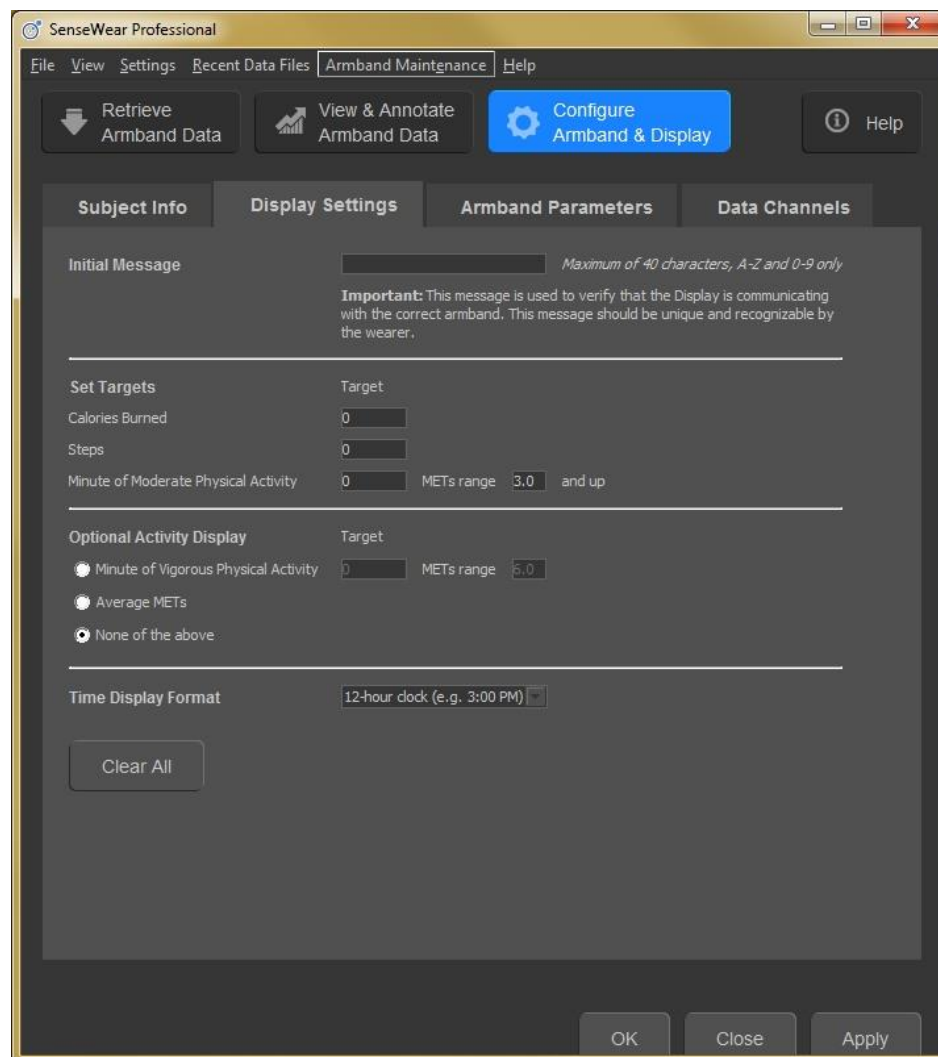

Figure 28

IMPORTANT: Be sure to enter a unique and recognizable message in the Initial Message field. This allows you to confirm that the Display is correctly paired with the Armband.

The Armband Parameters tab (figure 29) allows you to verify the date and time of the Armband clock. It also allows you to check the hardware version, serial number, battery level, and memory capacity.

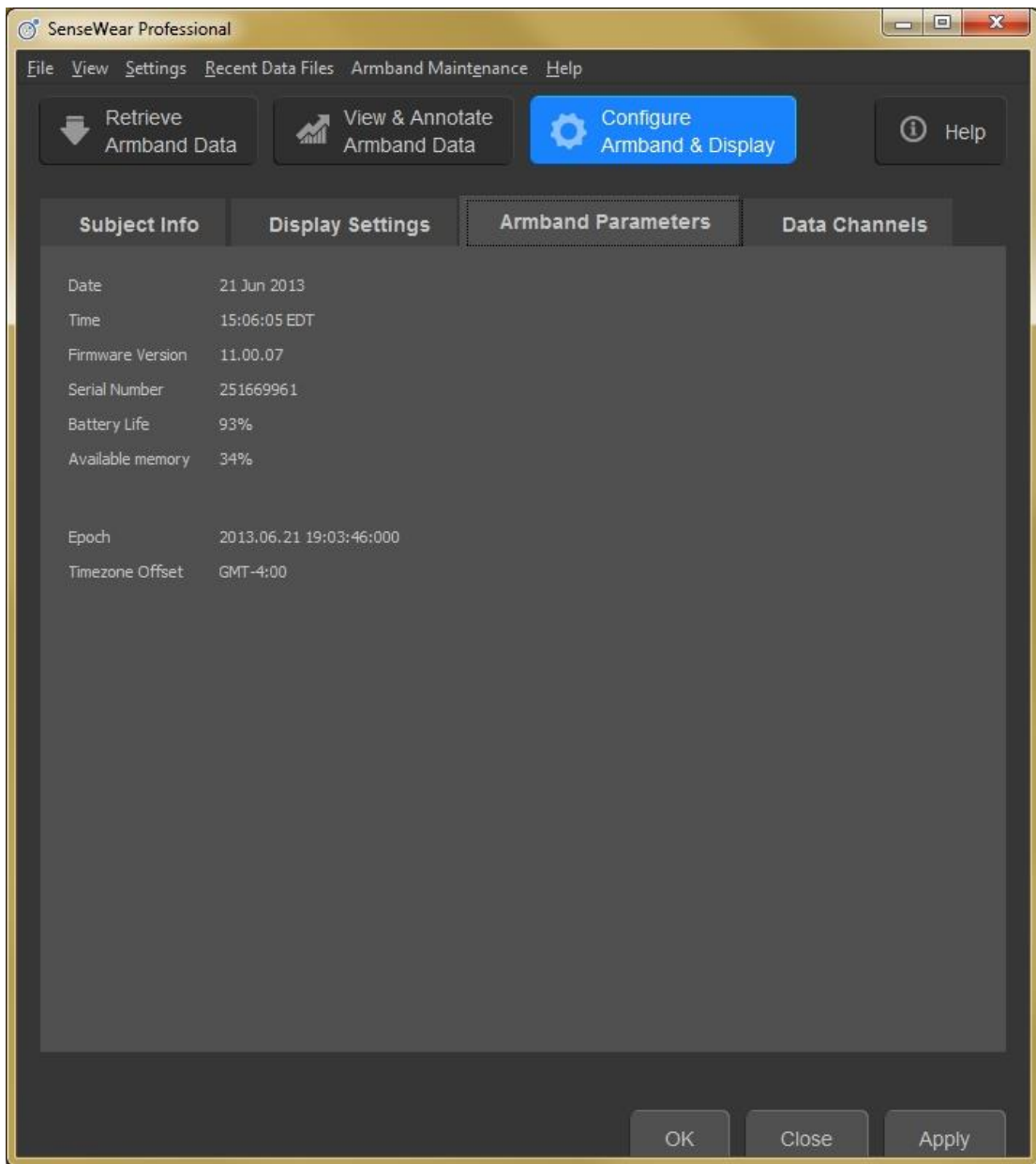

Figure 29

IMPORTANT: If you have an Armband and it is not synchronized with your PC clock, a message may suggest that you synchronize the clocks. If your PC clock time is the correct time, we recommend doing this by clicking the Apply button.

IMPORTANT: If using the optional SenseWear Display, be sure to have your PC clock set with the same time zone of the location you will be using the Display. Because data is displayed in 24 hour increments, this will ensure the accuracy of the data. Please refer to the SenseWear Device Manual for proper usage.

The SenseWear Professional software includes the Data Channels tab feature (figure 30). This tab lets you configure the data channels to be collected and the sampling rates used by each channel.

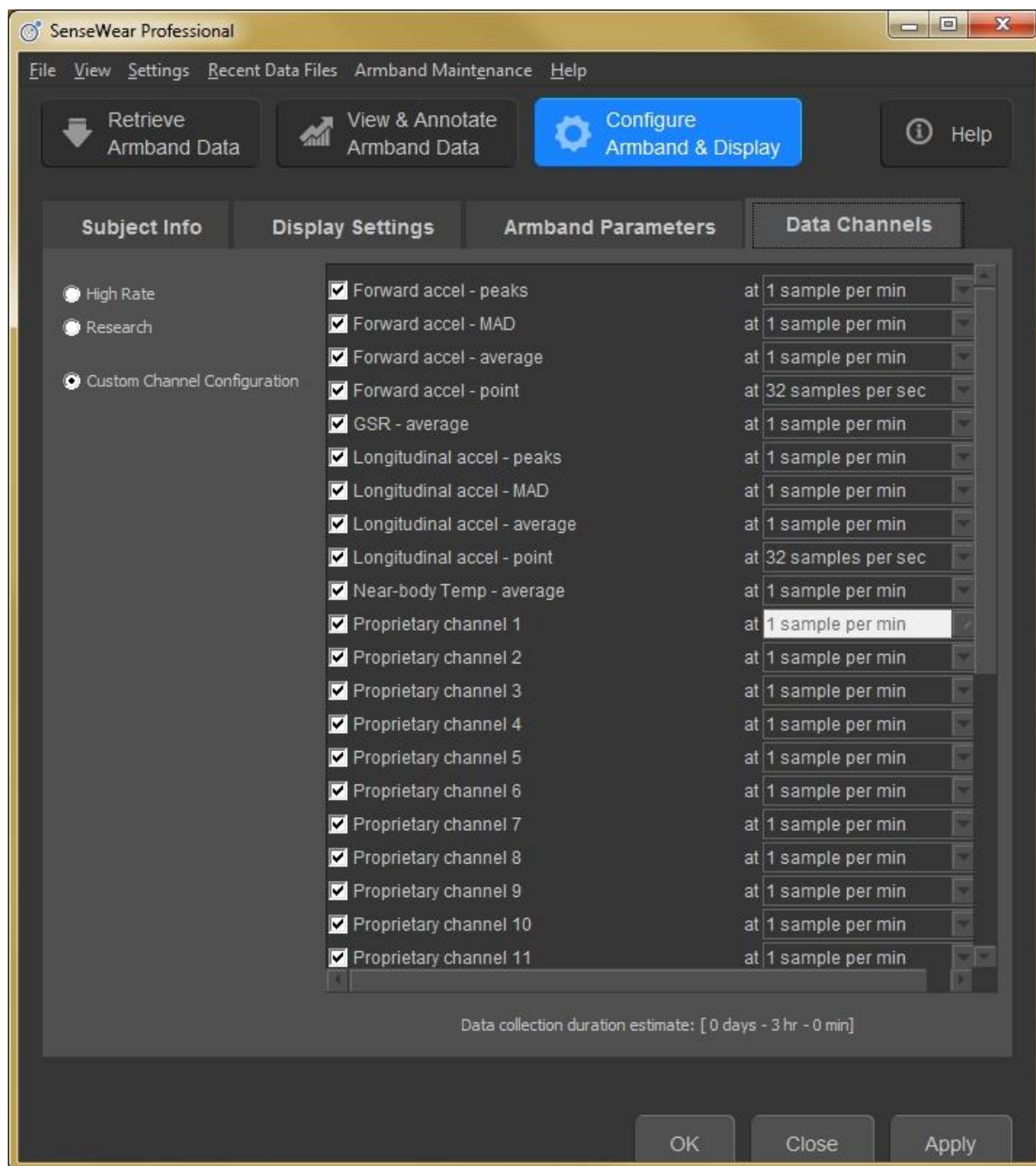

Figure 30

If you are not familiar with the low-level physiological parameters the device collects, we strongly recommend not changing this section

If you need to clear memory from an Armband, select Armband Maintenance (figure 31) from the menu bar at the top of your screen and select the appropriate command from the list.

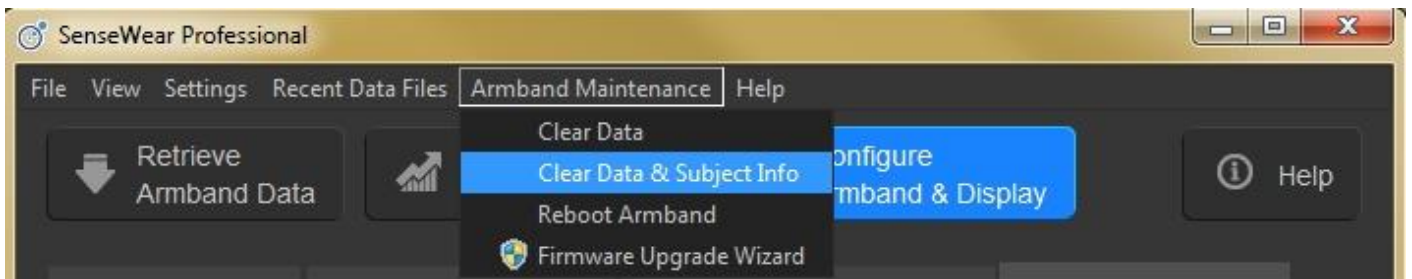

Figure 31

IMPORTANT: Do not select Reboot Armband unless instructed to do so by a BodyMedia representative or your Technical Support Specialist. Unnecessary reboots of the device can result in data loss.

Troubleshooting Information

For troubleshooting information, please visit sensewear.bodymedia.com.



BodyMedia, Inc.
One Gateway Center
420 Fort Duquesne Blvd.
Suite 1900
Pittsburgh, PA 15222
USA

www.bodymedia.com

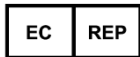

Emergo Europe
Molenstraat 15
2513 BH, The Hague
The Netherlands

Asia-Pacific Authorized Representative
Emergo Asia-Pacific Level 20,
Tower II Darling Park
201 Sussex Street
Sydney, NSW 2000
Australia



© Copyright 2014 BodyMedia, Inc.

2014-03-17-EN