

# User Manual

## Mega-Pixel IP CAMERA

### WARNINGS

TO REDUCE THE RISK OF FIRE OR ELECTRIC SHOCK, DO NOT EXPOSE THIS PRODUCT TO RAIN OR MISTURE.  
DO NOT INSERT ANY METALLIC OBJECT THROUGH VENTILATION GRILLS.

### CAUTION

	<b>CAUTION</b> RISK OF ELECTRIC SHOCK DO NOT OPEN	
CAUTION : TO REDUCE THE RISK OF ELECTRIC SHOCK. DO NOT REMOVE COVER (OR BACK). NO USER-SERVICEABLE PARTS INSIDE. REFER SERVICING TO QUALIFIED SERVICE PERSONNEL.		

### COPYRIGHT

THE TRADEMARKS MENTIONED IN THE MANUAL ARE LEGALLY REGISTERED TO THEIR RESPECTIVE COMPANIES.

# Content

I. PREFACE .....	4
II. PRODUCT SPECIFICATIONS .....	4
III. PRODUCT INSTALLATION .....	6
A. MONITOR SETTING.....	6
B. HARDWARE INSTALLATION .....	7
C. IP ASSIGNMENT .....	8
D. INSTALL ACTIVE X CONTROL.....	11
IV. LIVE VIDEO.....	13
V. CONFIGURATION.....	15
A. SYSTEM .....	16
B. NETWORK .....	19
C. A/V SETTING .....	24
D. EVENT LIST.....	28
VI. NETWORK CONFIGURATION .....	31
VII. FACTORY DEFAULT .....	33
VIII. PACKAGE CONTENTS .....	33
APPENDIX I.....	33

V1.71\_08//06/16

## I. Preface

This is a professional CMOS IP camera with the web server built in. User can view real-time video via IE browser. It supports MPEG-4 & JPEG video compression which provides smooth and high video quality. The video can be stored in the SD card and playback remotely.

With user friendly interface, it is an easy-to-use IP camera which is designed for security application.

## II. Product Specifications

- Mega-Pixel (SXGA Resolution)
- Power over Ethernet (optional)
- MPEG4/ MJPEG Compression Format
- SD card backup
- 2-way audio
- Support Cell phone/PDA/3GPP
- Dual Streaming
- SDK for Software Integration
- Wireless (optional)
- Free Bundle 36 Channel Recording Software

### Specifications

	Hardware
CPU	ARM 9 ,32 bit RISC
RAM	64MB
ROM	8MB
Image sensor	1/4" CMOS
Sensitivity	1.5 lux @ F1.4
Lens Type	4.0 mm F2.0
I/O	2 in/ 2out
RS-485	Yes

Microphone	Built-in
Audio Out	1
Power over Ethernet	Yes (Optional)
Power Consumption	LAN: DC 12V, 450mA WLAN: DC 12V, 550mA
Dimensions (WxLxD)	58 x 65 x 131.5 mm
Weight	450g
<b>Network</b>	
Ethernet	10/ 100 Base-T
Network Protocol	HTTP, TCP/ IP, SMTP, FTP, PPPoE, DHCP, DDNS, NTP , 3GPP
Wireless	802.11b/g
WEP	64/ 128 bit
<b>System</b>	
Video Resolution	1280x1024, 640x480, 320x240, 160x120
Video adjust	Brightness, Contrast, Night Mode, Exposure, Sharpness, AGC
Dual Streaming	Yes
Image snapshot	Yes
Full screen monitoring	Yes
Compression format	MPEG-4/ MJPEG
Motion Detection	Yes, 3 different areas
Pre/ Post alarm	Yes, configurable
Security	Password protection
Firmware upgrade	HTTP mode, can be upgraded remotely
Simultaneous connection	Up to 10
Audio	Yes, 2-way (Duplex Support)
<b>SD card management</b>	
Recording trigger	Motion Detection, IP check, Network break down (Wire Connection Only)
Video format	AVI, JPEG
Video playback	Yes
Delete files	Yes
<b>Client system requirements</b>	

OS	Windows 2000, XP, 2003, Microsoft IE 6.0 or above
<b>Hardware</b>	
	Suggested Intel-C 2.0G, RAM : 512MB, Graphic card : 64MB
	Minimum Intel-C 1.6G, RAM : 256MB, Graphic card : 32MB

### III. Product Installation

#### A. Monitor Setting

- i. Right-Click on the desktop. Select " Properties"

- ii. Change color quality to highest (32bit).

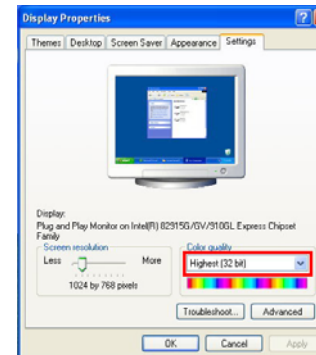

## B. Hardware Installation

- i. Connect power adaptor

- ii. Connect IP Cam to PC or network with Ethernet cable

- iii. Set up the network configurations according to the network environment. For further explanation, please refer to chapter VI, "Network Configuration for IP CAMERA".
- iv. PoE ( Power Over Ethernet)(Optional) **802.3af, 15.4W PoE Switch is recommended**

Power over Ethernet (PoE) is a technology that integrates power into a standard LAN infrastructure. It enables power to be provided to the network device, such as an IP phone or a network camera, using the same cable as that used for network connection. It eliminates the need for power outlets at the camera locations and enables easier application of uninterruptible power supplies (UPS) to ensure 24 hours a day, 7 days a week operation.

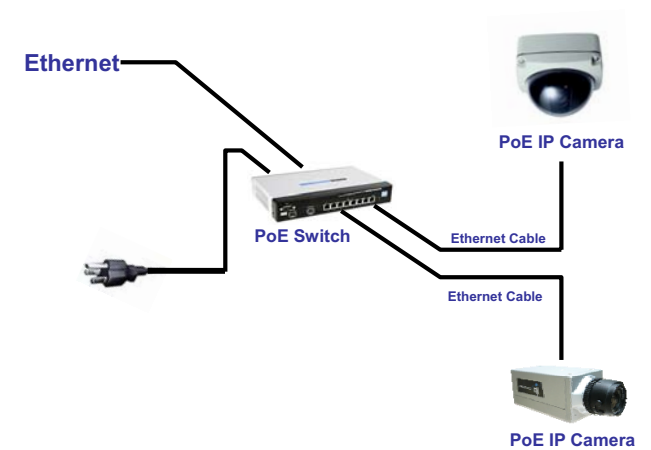

- iv.

## C. IP Assignment

- i. Use the software, "IP Installer" to assign the IP address of IP CAMERA. The software is in the attached software CD.
- ii. IP installer supports two languages
  - a. IPInstallerCht.exe : Chinese version
  - b. IPInstallerEng.exe : English version
- iii. There are 3 kinds of IP configuration.
  - a. Fixed IP (Public IP or Virtual IP)
  - b. DHCP (Dynamic IP)
  - c. Dial-up (PPPoE)
- iv. Execute IP Installer
- v. For Windows XP SP2 user, it may popup the following message box. Please click "Unblock".

vi. IP Installer configuration:

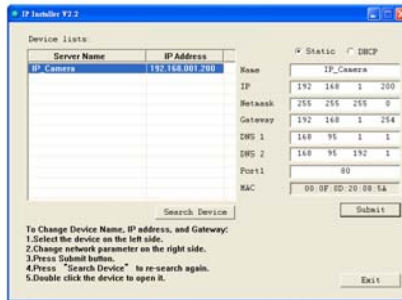

vii. IP Installer will search all IP Cameras connected on Lan. The user can click "Search Device" to search again.

viii. Click one of the IP Camera listed on the left side. The network configuration of this IP camera will show on the right side. You may change the "name" of the IP Camera to your preference (eg: Office, warehouse). Change the parameter and click "Submit" then click "OK". It will apply the change and reboot the Device.

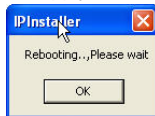

ix. Please make sure the subnet of PC IP address and IP CAM IP address are the same.

**The same Subnet:**

IP CAM IP address: [192.168.1.200](#)

PC IP address: [192.168.1.100](#)

**Different Subnets:**

IP CAM IP address: [192.168.2.200](#)

PC IP address: [192.168.1.100](#)

**To Change PC IP address:**

Control Panel→Network Connections→Local Area Connection Properties→Internet Protocol (TCP/IP) →Properties

Please make sure your IP Camera and PC have the same Subnet. If not, please change IP Camera subnet or PC IP subnet accordingly.

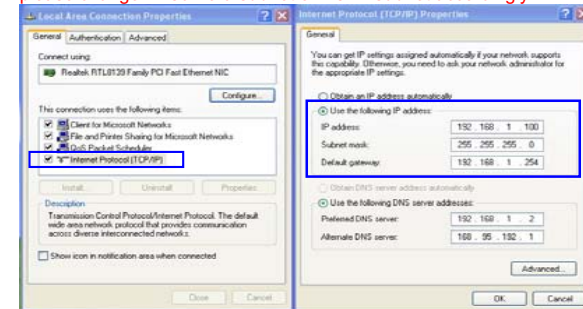

x. A quick way to access remote monitoring is to left-click the mouse twice on a selected IP Camera listed on "Device list" of IP Installer. An IE browser will be opened.

xi. Then, please key in the default "user name: admin" and "password: admin".

## D. Install ActiveX control:

For the first time to view the camera video via IE, it will ask you to install the ActiveX component.

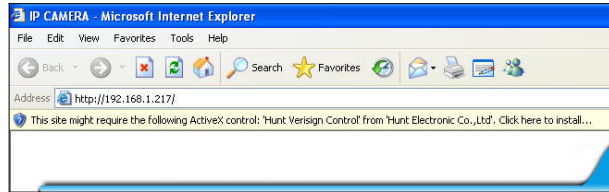

If the installation failed, please check the security setting for the IE browser.

- i. IE → Tools → Internet Options... → Security Tab → Custom Level... → Security Settings → Download unsigned ActiveX controls → Select "Enable" or Prompt.
- ii. IE → Tools → Internet Options... → Security Tab → Custom Level... → Initialize and script ActiveX controls not marked as safe → Select "Enable" or Prompt.

1

2

3

4

5

When popup the following dialogue box, click "Yes".

## IV. Live Video

Start a IE browser, type the IP address of the IP camera in the address field. It will show the following dialogue box. Key-in the user name and password. The default user name and password are **“admin”** and **“admin”**.

When connect to the IP CAMERA ◦ The following program interface shows.

1.  : Get into the administration page
2.  : Video Snapshot
3. Shows how many people connect to this IP camera
4. Show system time, video resolution, and video refreshing rate
5. IP CAMERA supports 2-way audio. Click the “Chatting” check box. Then you can use microphone which connect to the PC to talk to server side, which is IP CAMERA side.
6. Control the relay which is connected to this camera.

Double-click the video, it will change to full screen mode. Press “Esc” or double-click the video again, it will change back to normal mode.

Right-Click the mouse on the video, it will show a pop-up menu.

1. Snapshot : Save a JPEG picture
2. Record Start : Record the video in the local PC. It will ask you where to save the video. To stop recording, right-click the mouse again. Select “Record Stop”. The video format is AVI. Use Microsoft Media Player to play the recorded file.
3. Mute : Turn of the audio. Click again to turn on it.
4. Full Screen : Full-screen mode.

## V. Configuration

Click  to get into the administration page. Click  to go back to the live video page.

## A. System

### i. System Information

- a. Server Information: Set up the camera name, select language, and set up the camera time.
  1. Server Name : This is the Camera name. This name will show on the IP Installer.
  2. Select language : There are English, Traditional Chinese, and Simplified Chinese to select. When change, it will show the following dialogue box for the confirmation of changing language.

- b. Overlay Setting: select a position where date & time showing on screen.

- c. Server time setting : Select options to set up time - "NTP", "Synchronize with PC's time", "Manual", "The date and time remain the same".

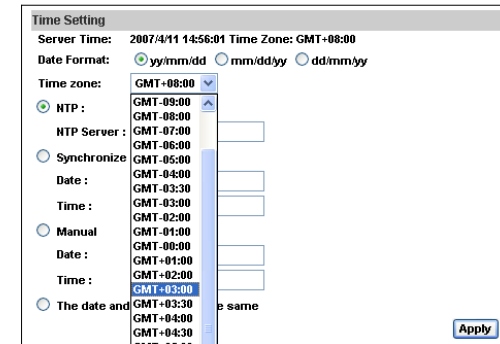

ii、User Management

IP CAMERA supports three different users, administrator, general user, and anonymous user.

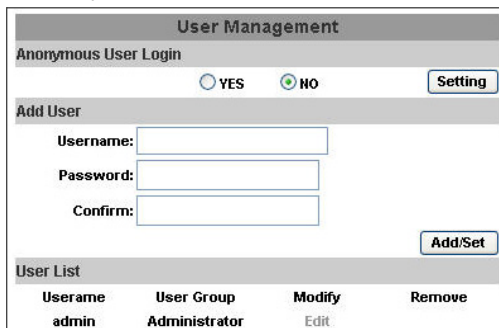

Username	User Group	Modify	Remove
admin	Administrator	Edit	

- Anonymous User Login :  
Yes : Allow anonymous login  
No : Need user name & password to access this IP camera
- Add user :  
Type the user name and password, then click "Add/Set".
- Click "edit" or "delete" to modify the user.

iii、System update :

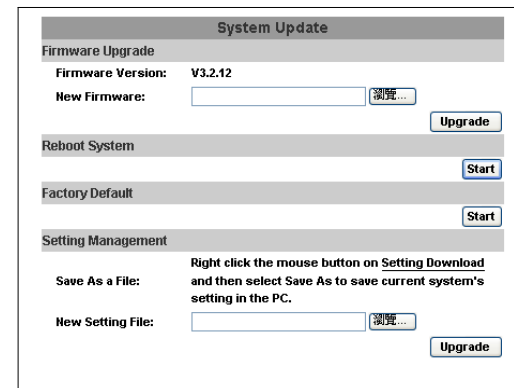

- To update the firmware online, click "Browse..." to select the firmware. Then click "Upgrade" to proceed.
- Reboot system : re-start the IP camera
- Factory default : delete all the settings in this IP camera.
- Setting Management : User may download the current setting to PC, or upgrade from previous saved setting.
  - Setting download:  
Right-click the mouse button on Setting Download → Select "Save AS..." to save current IP CAM setting in PC → Select saving directory → Save
  - Upgrade from previous setting  
Browse → search previous setting → open → upgrade → Setting update confirm → click [index.html](#). to return to main page

## B.Network

### i - IP Setting

IP Camera supports DHCP and static IP.

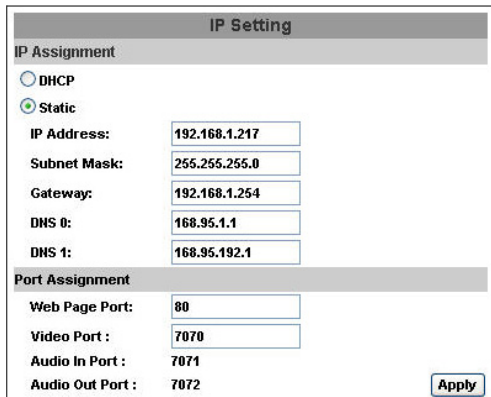

- DHCP : Using DHCP, IP CAMERA will get all the network parameters automatically.
- Static IP : Please type in IP address, subnet mask, gateway, and DNS manually.
- Port Assignment: user may need to assign different port to avoid conflict when setting up IP assignment.

### ii - PPPoE :

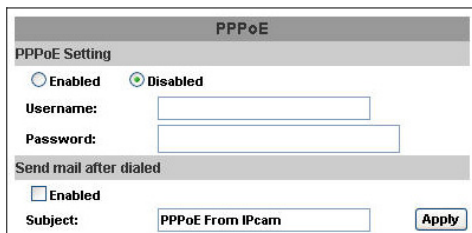

Select "Enabled" to use PPPoE.

Key-in Username and password for the ADSL connection.

Send mail after dialed : When connect to the internet, it will send a mail to a specific mail account. For the mail setting, please refer to "Mail and FTP" settings.

### iii - DDNS :

It supports DDNS (Dynamic DNS) service.

#### a. DynDNS :

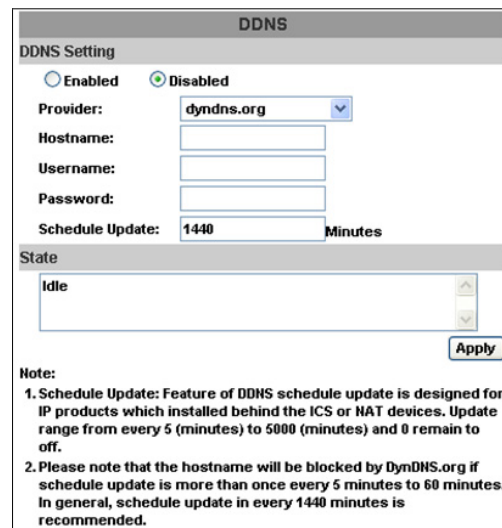

- Enable this service
- Key-in the DynDNS server name, user name, and password.
- Set up the IP Schedule update refreshing rate.
- Click "Apply"
- If setting up IP schedule update too frequently, the IP may be blocked. In general, schedule update every day (1440 minutes) is recommended.

b. Camddns service :

**DDNS**

DDNS Setting

Enabled  Disabled

Provider:

Username:

Schedule Update:  Minutes

State

Idle

Apply

Note:

1. Schedule Update: Feature of DDNS schedule update is designed for IP products which installed behind the ICS or NAT devices. Update range from every 5 (minutes) to 5000 (minutes) and 0 remain to off.

2. Please note that the hostname will be blocked by DymDNS.org if schedule update is more than once every 5 minutes to 60 minutes. In general, schedule update in every 1440 minutes is recommended.

1. Please enable this service
2. Key-in user name.
3. IP Schedule update is default at 5 minutes
4. Click "Apply".

c. DDNS Status

1. Updating : Information update
2. Idle : Stop service
3. DDNS registration successful, can now log by <http://<username>.ddns.camddns.com> : Register successfully.
4. Update Failed, the name is already registered : The user name has already been used. Please change it.
5. Update Failed, please check your internet connection : Network connection failed.
6. Update Failed, please check the account information you provide : The server, user name, and password may be wrong.

iv - Wireless Setting (Wireless Network Optional)

Supports 802.11 b/g wireless connection.

Notice : Wireless network and Ethernet network use the same IP, the user has to unplug Ethernet cable, if Ethernet cable is not unplug, wireless setting can not be executed.

**Wireless Setting**

Status of Wireless Networks

SSID	Mode	Security	Signal strength
allan	Infrastructure	WPA	79
RHOSON	Infrastructure	WEP	16
Link	Infrastructure	OFF	16
SinoStar	Infrastructure	WEP	11
7f-2	Infrastructure	WEP	12
00160159A7FA	Infrastructure	WEP	56
RDTEST	Infrastructure	WEP	48
3Com	Infrastructure	OFF	43
Default	Infrastructure	WPA	74

Wireless Setting

MAC Address:

Mode:

Operation Mode:

SSID:

Security:

Apply

a. Status of Wireless Networks :

scan all wireless services.

b. Wireless Setting :

1. **Mode** : There are Infrastructure and Ad-hoc. Infrastructure is for connecting with the router. Ad-hoc is for connecting with PC. There is "Channel" to select only when user uses Ad-hoc mode.  
e.g. If one PC's channel is 1, the other's channel has to 1, too.

**Wireless Setting**

MAC Address:

Mode:

Operation Mode:

SSID:

**Channel:**

Security:

2. **SSID** : Based on AP setting.
3. **Channel** : This is only be used when the user selects Ad-hoc mode in order to avoid conflict.
4. **Security** : It supports “None”, “WEP”, “WPA-PSK” security encryption based on the setting of the Router.
5. **WEP** :

- Authentication : There are Open System and Shared Keys, it is based on different encryptions. This has to be the same as the Router’s setting.
- Encryption : There are 64 bits and 128 bits. This is based on Key Type based on the Router’s setting.
- Key Type : There are HEX and ASCII. When selecting HEX, the user only can input 0~9 characters and use A, B, C, D, E, and F.
- When selecting ASCII, the user can input any character. (Case sensitive)
- Key 1~4 : Based on Key Type to input characters.

6. **WPA-PSK** :

- Encryption : There are TKIP and AES.
- Pre-Shared Key : Allow any characters .(Case sensitive)

## C.A/V Setting

i - Image Setting

Adjust “Brightness”, “Contrast”, “Hue”, “Saturation” to get clear video. Automatic gain control, night mode, and video orientation are adjustable.

ii - Video Setting

Streaming 1 Setting: Basic mode, Advanced mode, and 3GPP mode

a. Streaming 1 Basic Mode :

1. Resolution :

There are 4 resolutions to choose.

2. Quality :

There are 5 levels to adjust:

Best/ High/ Standard/ Medium/ Low  
The higher the quality is, the bigger the file size is.

Also not good for internet transmitting

3. Video Format : MPEG4 or JPEG.
4. Access Name: RTSP output name

b. Streaming 1 Advanced Mode :

1. Resolution :

There are 4 resolutions to choose.

2. Bitrate Control Mode

There are CBR [ Constant Bit Rate ] and VBR [ Variable Bit Rate ] to use.

CBR : 32Kbps~2Mbps – Increase CBR to increase the picture quality; vise versa

VBR : 1(Low)~10(High) – Compression rate, the higher the

compression rate, the lower the picture quality is; vise versa.  
The balance between VBR and network bandwidth will affect picture quality. Please carefully select the VBR rate to avoid picture breaking up or lagging.

3. Video Frame Rate  
Picture display frame per second  
Max 30 frames/second (1280x1024 Max FPS :10)
4. GOP Size  
It means "Group of Pictures". The higher the GOP is, the better the quality is.
5. Video Format :  
There are 2 Video Format to choose  
MPEG4 or JPEG.
6. Access Name: RTSP output connecting route

iii - Audio :

IP CAMERA supports 2-way audio. User can send audio from IP Camera Built-in mic to remote PC; User can also send audio from remote PC to IP Camera's external speaker.

- a. Audio from IP camera built-in mic to local PC: select "Enable" to start this function.

- b. Audio from local PC to IP Camera: Check "chatting" in the browsing page.

The Audio will not be smooth when enable SD card recording function simultaneously.

## D.Event List

IP CAMERA provides multiple event settings.

### i - Event Setting

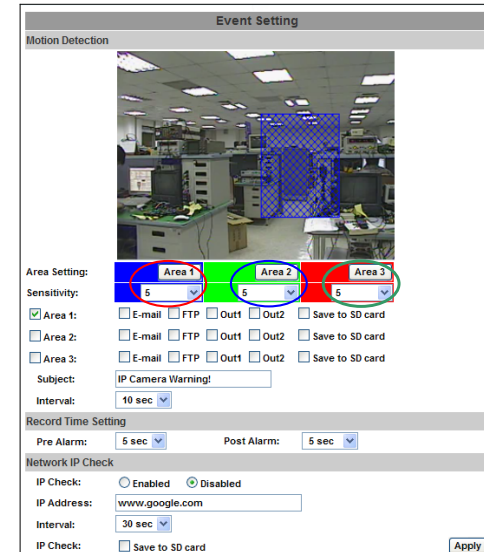

#### a. Motion Detection :

IP CAMERA allows 3 areas motion detection. When motion is triggered, it can send the video to some specific mail addresses, transmit the video to remote ftp server, trigger the relay, and save video to local SD card. To set up the motion area, click "Area Setting". Using mouse to drag and draw the area. The same operation for area 2 and 3.

#### b. Record Time Setting :

Pre Alarm and Post Alarm setups for video start and end time when motion detected, I/O, or other devices got triggered.

#### c. Network Dis-connected :

When the network is down, it will save the video to local SD card.

**This function is only enabled in wire connection.**

d. Network IP check

When the connection is down, it records the video to SD card. Make sure the video recording is continuous. To use this function, key in the IP address of the PC which has recording software installed. Enable the function of "Save to SD card", then click "Apply".

**The interval of two video files on SD card is fixed with 30 seconds.**

ii. I/O Setting

IP CAMERA supports 2 input/ 2 output. When input is triggered, it can send the video to some specific mail addresses, transmit the video to remote ftp server, trigger the relay, and save video to local SD card.

iii. Mail & FTP

To send out the video via mail of ftp, please set up the configuration first.

iv. Log List

Sort by System Logs, Motion Detection Logs and I/O Logs. In addition, System Logs and I/O Logs won't lose data due to power failure.

v. SD card

Please Insert SD card before use it. Make sure pushing SD card into the slot completely.

**Note : The use of the SD card will affect the operation of the IP CAMERA slightly, such as affecting the frame rate of the video.**

a. Playback:

b. It will show the capacity of the SD card. Click the date listed on this page. It will show the list of the video.

2006/04/17			Del
Time	Video	Event Type	
09:05:22	090522f.avi	Network Dis-connected	<input type="checkbox"/>
09:05:52	090552f.avi	Network Dis-connected	<input type="checkbox"/>
09:06:22	090622f.avi	Network Dis-connected	<input type="checkbox"/>
09:06:52	090652f.avi	Network Dis-connected	<input type="checkbox"/>
09:07:22	090722f.avi	Network Dis-connected	<input type="checkbox"/>
09:07:52	090752f.avi	Network Dis-connected	<input type="checkbox"/>
09:08:22	090822f.avi	Network Dis-connected	<input type="checkbox"/>
09:08:51	090851f.avi	Network Dis-connected	<input type="checkbox"/>
09:09:21	090921f.avi	Network Dis-connected	<input type="checkbox"/>
09:09:51	090951f.avi	Network Dis-connected	<input type="checkbox"/>

1. The video format is AVI. Click the video to start Microsoft Media Player to play it.
2. To delete the video, check it, then click **Del**. When the SD card is full, it will remove the oldest video automatically.

## VI. Network Configuration

### i - Configuration 1 :

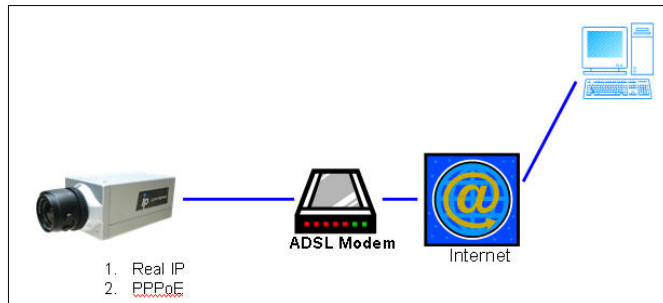

- Internet Access : ADSL or Cable Modem
- IP address : One real IP or one dynamic IP
- Only IP CAMERA connects to the internet
- For fixed real IP, set up the IP into IP CAMERA. For dynamic IP, start PPPoE.

### ii - Configuration 2 :

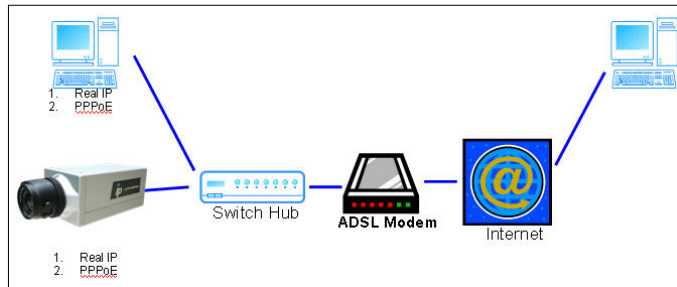

- Internet Access : ADSL or Cable Modem
- IP address : More than one real IP or one dynamic IP
- IP CAMERA and PC connect to the internet
- Device needed : Switch Hub
- For fixed real IP, set up the IP into IP CAMERA and PC. For dynamic IP, start PPPoE.

### iii - Configuration 3 :

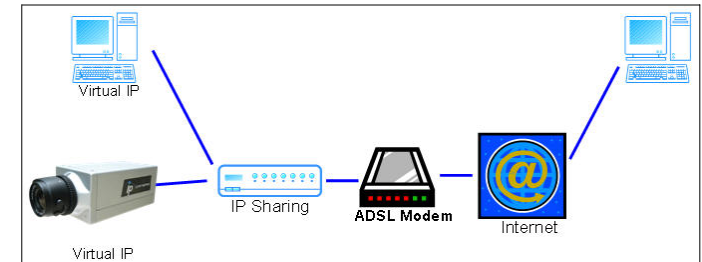

- Internet Access : ADSL or Cable Modem
- IP address : one real IP or one dynamic IP
- IP CAMERA and PC connect to the internet
- Device needed : IP sharing
- Use virtual IP, set up port forwarding in IP sharing.

## VII. Factory Default

- i - To recover the default IP address and password, please follow the following steps.
- ii - Remove power, and press and hold the button in the back of IP CAMERA.

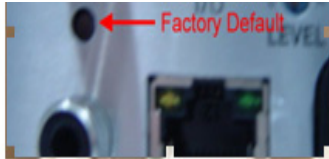

- iii - Power on the camera. Don't release the button during the system booting.
- iv - It will take around 30 seconds to boot the camera.
- v - Release the button when camera finishes proceed.
- vi - Re-login the camera using the default IP (<http://192.168.1.200>), and user name (admin), password (admin).

## VIII. Package contents

- i - IP CAMERA Network Camera
- ii - Adaptor
- iii - Ethernet Cable
- iv - CD title (User manual, IP installation Utility)

## Appendix I

SD Card Recommended :

SanDisk 128M	Transcend 128M 80X
SanDisk 256M	Transcend 256M 80X
SanDisk 512M	Transcend 512M 80X
SanDisk 1G	Transcend 1G 80X
SanDisk 2G	Transcend 2G 80X
SanDisk 4G	Transcend 4G 80X