

OASIS 'Ocean Air Shipping Information System'

QCR 'Quality Control Release'



Melco Group International, Inc.

www.melcogroup.com

www.oasis-web.net

support@melcogroup.com

<u>TOC.....</u>	<u>5</u>
<u>OASIS r2014.04 - 2013.10 “New Features List “ – rev dates 10/03/2013 - 04/14/2014</u>	<u>6</u>
<u>r2014.04.....</u>	<u>6</u>
<u>AES x12.601 edi and AesVpn.....</u>	<u>6</u>
<u>r2014.01a.....</u>	<u>6</u>
<u>Air and Ocean Consolidations Csv Export.....</u>	<u>6</u>
<u>r2014.01.....</u>	<u>6</u>
<u>Schedule B No File.....</u>	<u>6</u>
<u>AES Submission Procedures.....</u>	<u>7</u>
<u>FTZ Number Field.....</u>	<u>7</u>
<u>Export License Tab.....</u>	<u>8</u>
<u>CBP Questions - Contact</u>	<u>8</u>
<u>r2013.10a.....</u>	<u>9</u>
<u>r2013.10.....</u>	<u>9</u>
<u>eMessage icon.....</u>	<u>9</u>
<u>AIR export enhancements:.....</u>	<u>9</u>
<u>Databackup System Compression.....</u>	<u>10</u>
<u>OASIS r2013.09 “New Features List – rev 09/05/2013”.....</u>	<u>11</u>
<u>Laser AWB IATA wording change.....</u>	<u>11</u>
<u>EDITrade ABI</u>	<u>11</u>
<u>OasisEtrack.....</u>	<u>11</u>
<u>OASIS r2013.05 - 01 “New Features List – rev 1/15/2013 – 06/04/2013”.....</u>	<u>12</u>
<u>eMessage.....</u>	<u>12</u>
<u>OASIS General.....</u>	<u>12</u>
<u>Warehouse Module.....</u>	<u>12</u>
<u>C/O / Packing List / Commercial Invoice & B/L.....</u>	<u>12</u>
<u>Agent Liquidation.....</u>	<u>12</u>
<u>MASTER AWB ON AN AIR Consolidation.....</u>	<u>13</u>
<u>Get Details Button.....</u>	<u>13</u>
<u>Reports.....</u>	<u>14</u>
<u>Customer Inactivity Report / Purge.....</u>	<u>14</u>
<u>AP Estimates.....</u>	<u>14</u>
<u>Export Invoice Button.....</u>	<u>16</u>
<u>OASIS.INI.....</u>	<u>17</u>
<u>System Resources.....</u>	<u>17</u>

<u>OASIS r2012.08a “New Features List – rev 12/03/2012”</u>	18
<u>Updated Demo / Tutorial Menu system</u>	18
<u>MR Line Modification</u>	18
<u>Inbound Deconsolidation</u>	18
<u>OASIS DOCUMENTS</u>	18
Commercial Invoice.....	18
<u>AccountEx</u>	18
ACCTEX.INI.....	18
<u>Reports / Retrieve Archived Reports</u>	18
<u>OASIS r2012.08 “New Features List – rev 08/02/2012”</u>	19
<u>Oasis-web.net</u>	19
<u>OASIS – oasis-web menu</u>	19
Oasisweb.exe.....	20
OASISWEB.INI.....	20
Mysql-connector-odbc-5.1.10.zip.....	20
<u>OasisEtrack</u>	20
Profile vs B/L data.....	20
Multiple Documents.....	20
<u>AccountEx</u>	21
Abi / Customs Link Invoice Transfer.....	21
<u>Inbound Deconsolidation Module</u>	21
Inbound Manifest.....	21
<u>Report Module</u>	21
Log Report.....	21
Revenue Ranking.....	21
Expense Ranking.....	21
<u>TRANSACTION PROFILE SCREEN</u>	22
<u>WAREHOUSE MODULE</u>	22
Shipper / Client.....	22
Warehouse Inventory / Equipment Record Yellow BOX.....	23
<u>Air Consolidation</u>	23
Yellow Box – Equipment Record.....	23
<u>OASIS r2012 “New Features List – rev 09/01/2011 & 11/30/2011”</u>	24
<u>OASIS</u>	24
OCEAN SHIPMENTS TO SAN JUAN, PUERTO RICO.....	24
Schedule B. No.....	24
AP Vendor Invoice Field.....	24
Consolidations Ocean / Air.....	24

<u>AccountEx.....</u>	<u>25</u>
AP Vendor Invoice Field - AccountEx.....	25
UPDATE NOTE ON AccountEx module.....	25
AccountEx Column Fields.....	25
AccountEx – Check Laser Format # 9.....	25
EDITRADE – ABI AccountEx Data Transfer.....	25
<u>OASIS r2011a “New Features List – rev 02/22/2011 & 08/31/2011”.....</u>	<u>26</u>
<u>08/31/2011.....</u>	<u>26</u>
<u>Emessaging.....</u>	<u>26</u>
<u>AccountEx – Operating Statement By Branch REPORT.....</u>	<u>26</u>
<u>AccountEx - Consolidated OS.....</u>	<u>26</u>
<u>02/22/2011.....</u>	<u>26</u>
<u>Warehouse Module.....</u>	<u>26</u>
<u>AccountEx – System Setup <Change Invoice Number>.....</u>	<u>27</u>
<u>Ocean EDI 304.....</u>	<u>27</u>
Foreign Entity Field.....	27
Forwarder Record Zip Code.....	27
<u>Ocean EDI 310.....</u>	<u>28</u>
<u>OCEAN B/L Feature - CsvImport</u>	<u>28</u>
<u>OASIS r2009.10 “New Features List – rev 09/14/2009”.....</u>	<u>29</u>
<u>OASIS - Security.....</u>	<u>29</u>
<u>OASIS – Transaction Activity Browse.....</u>	<u>29</u>
<u>OASIS – REPORT Module > BILLING REPORT.....</u>	<u>29</u>
<u>OASIS – AES.....</u>	<u>29</u>
<u>OASIS r2009.04a “New Features List – rev 07/08/2009”.....</u>	<u>30</u>
<u>AccountEx.....</u>	<u>30</u>
<u>OASIS AWB.....</u>	<u>30</u>
<u>OASIS INBOUND DECONSOLIDATION MODULE.....</u>	<u>30</u>
<u>OASIS OCEAN CONSOLIDATION.....</u>	<u>30</u>
<u>OCEAN EDI.....</u>	<u>30</u>
<u>OASIS r2009.04 “New Features List – rev 03/26/2009 – 6/12/2009”.....</u>	<u>31</u>
<u>OASIS General.....</u>	<u>31</u>
<u>OASIS r2009.01 “New Features List – rev 01/25/2009”.....</u>	<u>32</u>
<u>OASIS General.....</u>	<u>32</u>
<u>EDI.....</u>	<u>32</u>

<u>AESvpm.....</u>	<u>32</u>
Routed Field.....	32
ITN Number.....	32
CLAUSE Creation.....	33
<u>C/O.....</u>	<u>34</u>
<u>IMO.....</u>	<u>34</u>
<u>Warehouse Module.....</u>	<u>34</u>
<u>AccountEx.....</u>	<u>35</u>
<u>A/R Sorting Options.....</u>	<u>35</u>
<u>Customer Selection & Date Fix.....</u>	<u>35</u>
<u>OASIS r2008a “New Features List – rev 3/30/2008”.....</u>	<u>36</u>
<u>OASIS General.....</u>	<u>36</u>
<u>Security Settings.....</u>	<u>36</u>
<u>Previous Releases OASIS r2007a – 2004.12.....</u>	<u>37</u>
<u>General Notes.....</u>	<u>38</u>
<u>UPDATES are available as follows:.....</u>	<u>38</u>

TOC

OASIS r2014.04 - 2013.10 "New Features List" – rev dates 10/03/2013 - 04/14/2014

OASIS r2014.04 supersedes all previous OASIS releases. Please review following sections for a description of updated changes. Please contact us @ support@melcogroup.com if you require additional information on any of the OASIS modules.

r2014.04

AES x12.601 edi and AesVpn

Minor AES x12.601 Edi and AesVpn Consignee element fix.

r2014.01a

Air and Ocean Consolidations Csv Export

A last minute addition incorporated into **OASIS r2014.01a** is the option to allow the export of Air and / or Ocean Manifest as a CSV file. This file and it's contents can then can be sent to an Agent for example allowing the data to be moved to "other" programs such as a foreign Customs program.

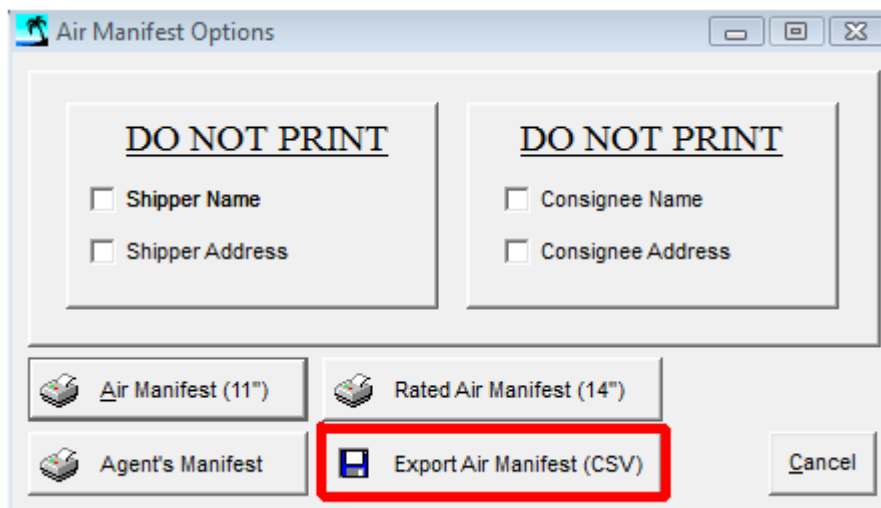

r2014.01

Schedule B No File

The Schedule B. No file had an update on December 15, 2013. Many clients maintain their own Bnos data on this file and prefer not to get automatic updates. When OASIS is updated an automatic backup of all system and data files is performed as a compressed zip file to the \ BACKUP Directory. If your site requires to recover the previous Schedule B. No file:

1. access the \ BACKUP Directory
2. make sure to sort the columns by DATE having the most recent one displayed
3. open the zip file, select the BNOS.TPS file and COPY by <Ctrl C> and paste to your OASIS active directory.

IF you are not sure about this procedure please contact us for assistance at support@melcogroup.com

AES Submission Procedures

Several changes are mandated and due to become effective on April 15, 2014. Some evident ones are:

1. Filer now needs to identify ultimate consignee 'type'.
2. if shipment is filed under 'special' license - value must be input.
3. foreign trade zone identifier length increases from 5 to 7 digits.

In this section we summarize in non technical terms the upgrades to OASIS in order to comply with U.S. Customs and other regulatory mandates. For your convenience OASIS can now permanently identify the CONSIGNEE TYPE by following the below steps.

This action is performed only for CONSIGNEE RECORDS

- Access the OASIS Rolodex which contains all client records.
- Select appropriate Consignee record.
- Click on the Tab named SETUP. This screen will be displayed.



- Select appropriate TYPE(AES)
- Select as appropriate DIRECT CUSTOMER / RESELLER / GOVERNMENT ENTITY / OTHER-UNKNOWN

Operators always will have the option of designating the TYPE of ULTIMATE CONSIGNEE at the AES Document level as shown below.

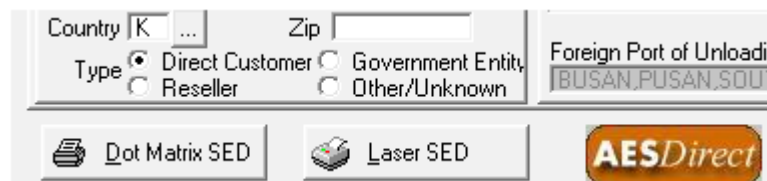

FTZ Number Field

Now has been expanded from five (5) to Seven (7) characters.

OASIS 'Ocean Air Shipping Information System'
Since 1988 Integrated Transportation Software Systems

Export License Tab

A new field for Value has been added when shipping under 'SPECIAL LICENSE'.

CBP Questions - Contact

Access and select SUMMARY OF CHANGES TO AESTIR for detailed information.

http://www.cbp.gov/xp/cgov/trade/automated/aes/tech_docs/proposed_aestir_ftr/

For further information or questions, contact the U.S. Census Bureau's AES Branch. Telephone: (800) 549-0595, select options 1 (AES) from 7:30am-5:30pm EST. Email: askaes@census.gov

r2013.10a

Some last minute additions have been incorporated with r.2013.10a

- ITN number now flows automatically to Booking Confirmation/Bill of Lading Instructions/DODR like it does now on the OBL/AWB for OASIS sites that have purchased AESVpn..
- UNBILLED REPORT - Added ETD and OPERATOR search criteria. Also this report can now be exported to Excel.
- Printing Agent Liquidation updates cost amounts using Chargeable Weights

r2013.10

eMessage icon

A time & effort saving feature has been added to the Rolodex/Customer Selection Table. Any company that has been setup to receive automatic system generated emails will now show a graphic icon to the immediate left of their name in the Selection table. This feature is similar to an existing icon that identifies a Material Receipt in the Warehouse module as having digital photos attached.

AIR export enhancements:

(a) AWB screen => RATING TAB => on the line that displays pieces, weights, kg. or lb, rate charge etc..there is an option with lookup box for RATE CLASS.

By making ANY selection from the lookup that offers choices from IATA Rate Class File => the subsequent option to Retrieve B/L/AWB charges in the INVOICING portion of the transaction will now auto default the RATE CHARGES from the AWB (along with the other AWB charge descriptions from the IATA Page 2 tab selection).

NOTE: This function will also require a one-time adjustment in Maintenance => System Maintenance => 'AWB Class Codes'

1. Highlight Rate Class needed, click 'change', then:
2. Inside 'Changing AWB Class Record, link to an Invoice Charge Code line item (eg. AirFreight) from your invoicing charge code maintenance table.

(b) In Air Consolidation - Screen 1 in which the Airline/Carrier is identified will now auto default that name into the Vendor field at the Master billing tab.

>>>> then, in the billing screen <<<<<

invoking the 'retrieve B/L AWB' function will now display the invoice in RED & will automatically populate the 'Actual Cost' column, thereby eliminating previous need to manually DELETE amounts from 'charges' and re-key into 'actual cost' box

Databackup System Compression

64 bit Windows Operating Systems are now fully supported on Backups & Updates on subsequent QCR updates for OASIS and AccountEx. This replaces Pg. 14 ACCTEX.INI

OASIS r2013.09 "New Features List – rev 09/05/2013"

OASIS r2013.09 supersedes all previous OASIS releases. Please review following sections for a description of updated changes. Please contact us @ support@melcogroup.com if you require additional information on any of the OASIS modules.

OASIS r2013.09 has some additional enhancements not covered under r2013.05. These include:

Laser AWB IATA wording change

The wording or notice for the **Iata NOTICE CONCERNING CARRIERS' LIMITATION OF LIABILITY** located on the backside of AWB's has changed and updated for OASIS Duplex Laser AWB. Please see following link for an example of changed wording.

<http://www.melcogroup.com/pdf/AwbCondOfContract.pdf>

EDITrade ABI

The AP vendor extract has been expanded to 8 digits so that dollar amounts in excess of \$100K can be accomodated.

OasisEtrack

The tracking panel for client access has been modified to increase access speed.

OASIS r2013.05 - 01 "New Features List – rev 1/15/2013 – 06/04/2013"

OASIS r2013.05 supersedes all previous OASIS releases. This update contains some Data Dictionary changes. Please review following sections for a description of updated changes. Please contact us @ support@melcogroup.com if you require additional information on any of the OASIS modules.

eMessage

Major enhancements to the eMessage module have been completed. Once the setup procedures are followed in the eMessage reference guide the processing steps required in executing an eMessage have been reduced from 7-10 to just 2.

Please access <http://www.melcogroup.com/pdf/Emessage.PDF>

OASIS General

- Make cursor go directly to next party ID, skipping over each address line. So when Shipper is selected cursor then goes to Consignee etc instead of each address field.
- Increased # spaces in Project number field from 10 to 15.
- Made system sorting @ All Transactions => Consignee, Shipper & Client by date in descending order.

Warehouse Module

- Expanded ORDER # field on WH M/R entry screen from 15 to 20.
- Default to <INS> mode when entering DIMS on the Material Receipt.

C/O / Packing List / Commercial Invoice & B/L

- Change POINT OF ORIGIN wording on - Packing List, Commercial Inv. & B/L Instructions to SHIPPING ORIGIN
- Standard Certificate of Origin: (a)Hardcode statement that reads: " my commission expires on... " in the small space area across from the 'signature of owner/agent' space. (b) Then a blank space for the date inserted right next to the statement ADDED in the Cert. Origin statement click option.
- Created on NAFTA Cert Origin **HEADER fields** as an optional choice function like in Comm INV 'TITLE' that permits operator to change document header ie: Central America Free Trade Agreement, Chile etc.

Agent Liquidation

Based upon a collaborative effort with a strong NVOCC client operations - Oasis now has an enhanced functionality in the Agents Liquidation portion of the Ocean consolidation module.

The process of creating and printing both the Agents liquidation & the consolidation Profit Summary has been simplified yet strengthened by a few key modifications:

- 1 at the Maintenance level when the 'Ocean Liquidation Type' option under the OCEAN subheading is selected & 'Invoice charges' are the preferred selection - a NEW option for Master B/L/AWB costing via 'METHOD' is available. (this enables freight costs on the master to be accomplished not just by weight but also by volume (CFT/CBM).

- 1.1 _____ If other invoice charges to be included on the Profit split- they may also be designated so here now.
 - 1.2 it is further recommended for the purpose of costing OTHER than ocean freight line item charges on the master (e.g. Drayage, B/L Fee etc.) that each of those line items be modified if necessary in the 'Invoicing Charge Code Maintenance' as follows:
 - 1.3 modify the charge code so that it is alphabetically AFTER 'Ocean Freight' as that line item MUST appear 1st.
 - click on 'FREIGHT' as the charge type.
 - 1.4 __At 'Changing an Agent Liquidation Record' system now modified to show default "House Freight Charges" for both Air & Ocean consols respectively.
- 2 With items in #1 above accomplished - the 'Get Costs from Master' now captures ANY/ALL costs defined on a master.
 - 3 The Print Liquidation function now displays both PREPAID & COLLECT columns + Invoice numbers & Vendors names are now correctly captured & displayed.

MASTER AWB ON AN AIR Consolidation

Get Details Button

If an Airline prefers that the MAWB provide TOTALS for pieces, weights & measurements for all House transactions WITHOUT the individual breakdowns (shipper, consignee or agent names) that are attached to each HAWB via the Air Freight Manifest – clicking on 'get details' option on the yellow box will automatically default that information to the body area of the MAWB.

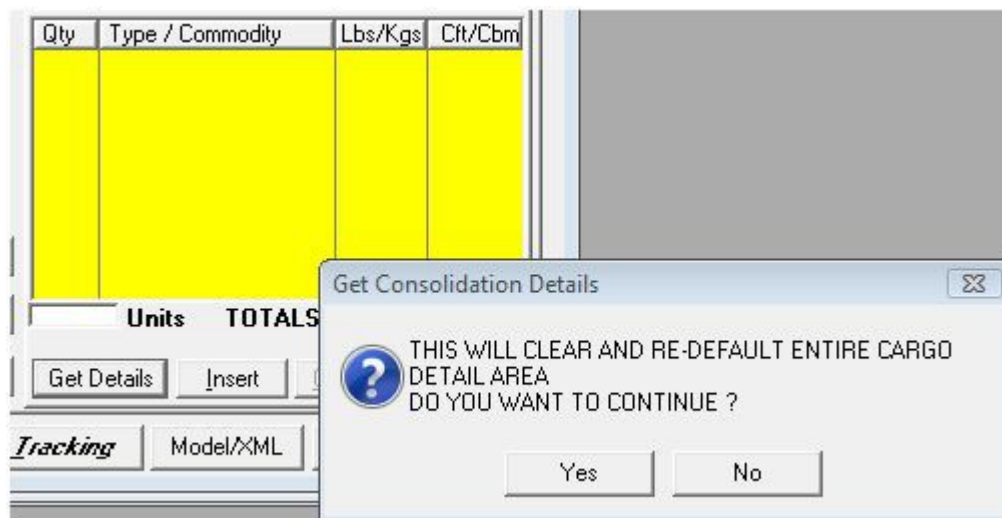

Reports

Customer Inactivity Report / Purge

Some OASIS systems are operating now 25+ years. We had a request to produce a report that would identify Customers / Vendors / other OASIS contact records that had not shipped or had inactivity, profiled as of a user defined date.

NOTE that this report has TWO options.

The PRINT option allows you to preview on the screen a listing of INACTIVE clients / customers. You may also print or create a Pdf report based on the results.

The Print and Purge option will actually **DELETE** the listing that has no activity **so care should be exercised.**

O.A.S.I.S.-Web Ocean Air Shipping Information System - r2013.01

File Edit Contacts Transactions Reports Maintenance Security Help

Inactivity Report/Purge

With No Activity Since

Type of Contact

FROM TO

Status

FROM TO

Zip Code

FROM TO 99999999

Country

FROM TO

Print Print and Purge Cancel

AP Estimates

This reporting option is designed only for those OASIS sites that maintain active AccountEx integrated systems.

Previous version of the AP Suspense Report had an identifiable but fixable situation wherein for a given Invoice Date Range the Vendors AP Invoice may have been transferred prior to the invoice date range or after the date range thus making it difficult for Accounting staff to properly assess adjustments to the accrual to plug expenses. The client expressed the situation as follows:

1. "As we see the process, the Outstanding A/P Estimate Report is run to determine the appropriate month end accrual amount.
2. The report appears to isolate the outstanding estimates costs based on the Invoice date range selected. This serves to only identify costs related to invoices from that period and not others (eg, costs related to invoices billed in a subsequent period).
3. The issue we have, though, is that when the report is run, any estimated costs which have since been actualized in a period subsequent to the Invoice Date range are no longer reflected as estimates on the report. This causes the next step in [our] closing to be an adjustment to the accrual to plug the expense to get to what the Operating Statement reflects for that expense.

A/P ESTIMATES REPORTING CRITERIA...

Include All Locations

Location [] ...

Client [] ... All Clients Selected

Shipper [] ... All Shippers Selected

Consignee [] ... All Consignees Selected

Bill To [] ... All Shippers Selected

Reference Number [] to []

Charge Code [] ...

Invoice Number [] to []

Invoice Date 12/01/2012 [] to 12/31/2012 []

A/P Invoice Date 1/01/2013 [] to 2/28/2013 []

Posted Date [] to []

Sales ID [] ... ALL

Outstanding Estimates Extract to Excel(CSV)

Posted Estimates Extract to Excel(CSV)

All Estimates Extract to Excel(CSV)

Cancel

4. While this may be getting to the right answer, it is very hard to support the balance of the accrual when it is supported by
 5. 1) The Outstanding A/P Estimate Report PLUS
 6. 2) costs that have been actualized already in the following month.
7. Would it be possible to design a report that either:
 8. 1) Keeps any estimated costs in the report if they have been actualized into a period following the ending Invoice Date of the report, or

9. 2) Provide a report of actualized expenses in a period which were related to prior period invoices

I think #1 is preferable, but #2 would at least allow us to run it the same time as the Outstanding A/P Estimate Report to get the supportable balance of accrued expenses at a date.

The AP Estimates Report screen has some additional Date Fields as shown :

In this example we are asking for all A/P where the A/R Date is in DEC 2012 plus the A/P Invoice Date (Accounting Date) is also in DEC 2012, but was Posted (transferred to Accounting) in either JAN or FEB 2013.

This is a screen shot of the result of the report with above criteria:

OASIS v5.0		Invoice Dates 12/ 1/2012 To 12/31/2012			A/P Invoice Dates 12/ 1/2012 To 12/31/2012			Posted Dates 1/ 1/2013 To 2/28/2013			3/13/2013 11:29:12
INVOICE	A/R INV DATE	A/P INV DATE	POSTED DATE	REFERENCE	LOC	CHARGE CODE	DESCRIPTION	CHARGE AMOUNT	ESTIMATED COST	ACTUAL COST	VENDOR
212815035	12/04/2012	12/28/2012	1/22/2013	2570010	500	2138	COURIER / MESSENGER		15.00	15.45	FedEx - CA
7001293418	12/05/2012	12/24/2012	1/17/2013	3470009-07	400	3116	ON FORWARDING		162.00	161.71	St. George Whse. (Compt
7001293419	12/05/2012	12/24/2012	1/17/2013	3470009-08	400	3116	ON FORWARDING		100.90	100.96	St. George Whse. (Compt
7001291084	12/05/2012	12/20/2012	1/17/2013	3470009	400	3118	STRIPPING, DEWANNING &		210.00	210.00	St. George Whse. (Compt
7001291084	12/05/2012	12/20/2012	1/17/2013	3470009	400	3180	CLEAN TRUCK FEE		70.00	70.00	St. George Whse. (Compt

Export Invoice Button

Three new Export to CSV buttons have been added to the AP Estimates reporting option:

1. Outstanding Estimates will create a file named **AP_OUTST.CSV**
2. Posted Estimates will create a file named **AP_POSTED.CSV**
3. All Estimates will create a file named **AP_ALL.CSV**

Depending on which of the three Extract to Excel(CSV) buttons is pressed a screen similar to the following will be presented displaying the (1 – 3) above invoice name.

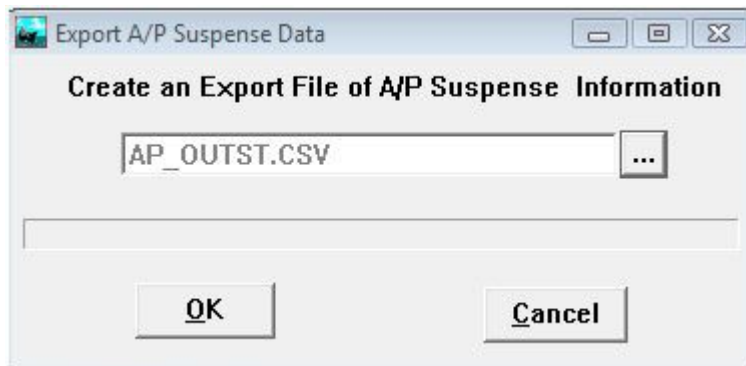

OASIS.INI

Additionally we have created / added an OASIS.INI file which can be modified so that the system does not look through the entire database during the posting process. The date range can be edited for example to 01/01/2010 instead of the default of 01/01/1980 by accessing the OASIS.INI file with NOTEPAD and editing the AP = {Date}

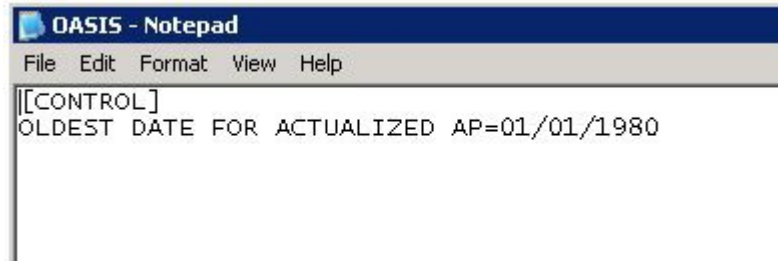

```
OASIS - Notepad
File Edit Format View Help
[[CONTROL]
OLDEST DATE FOR ACTUALIZED AP=01/01/1980
```

System Resources

Internal Data Dictionary changes where made to the OASIS system.

OASIS r2012.08a "New Features List – rev 12/03/2012"

Updated Demo / Tutorial Menu system.

We have updated and consolidated multiple demo / tutorials into several unified Menu systems. Companies have new hires, staff changes / turnover and these tutorials have been designed so that staff could benefit from refresher sessions at their own pace and timetable.

OASIS Basic Tutorials <http://www.melcogroup.com/FlashWebs/OasisDemo.swf>

Advanced Functions <http://www.melcogroup.com/FlashWebs/OasisDemo2.swf>

MR Line Modification

This short Demo will familiarize OASIS staff on how to properly handle Line Item Warehouse Receipt changes in the OASIS Transaction.

<http://www.melcogroup.com/Demos/ViewCams/MRretrieve.swf>

Inbound Deconsolidation

OASIS Enterprise sites operating one Headquarter office now allow remote offices to import the outbound consolidation into an INBOUND DECONSOLIDATION thereby eliminating most of the repetitive typing. You may view a quick tutorial / demo by accessing <http://www.melcogroup.com/FlashWebs/OasisDemo2.swf> and selecting COPY CONSOLIDATION FUNCTION INTO OASIS INBOUND option.

OASIS DOCUMENTS

Commercial Invoice

The Body Area of the Ocean B/L now defaults correctly to the Commercial Invoice when selecting DEFAULT BODY AREA button.

AccountEx

ACCTEX.INI

OASIS sites operating AccountEx that have 64 bit servers may experience failure when processing EOM / EOY { End Of Month / End of Year } close out procedures due to the BACKUP feature that only operates on 32 bit OS.

We have made a programming change in AccountEx and also introduced a INI file with the following switch that is modifiable. The default setting is OFF or NO. When turned to ON or YES instead of a ZIP compressed backup AccountEx will make a raw copy of AccountEx to the BACKUP directory instead.

ACCTEX.INI

[CLOSEOUT]

USE ZIPPED BACKUP=OFF

Reports / Retrieve Archived Reports.

The size limitation of Archived reports is 2Gb. A new option allows for the operator to access a look up table to select Archived reports that have been saved when this size limit has been reached.

OASIS r2012.08 "New Features List – rev 08/02/2012"

OASIS r2012.04 was delivered to only a few sites in order to test oasis-web.net

Oasis-web.net

The oasis-web.net module, a companion module to the OASIS 'Ocean Air Shipping Information System' for the web is still undergoing testing and modification.

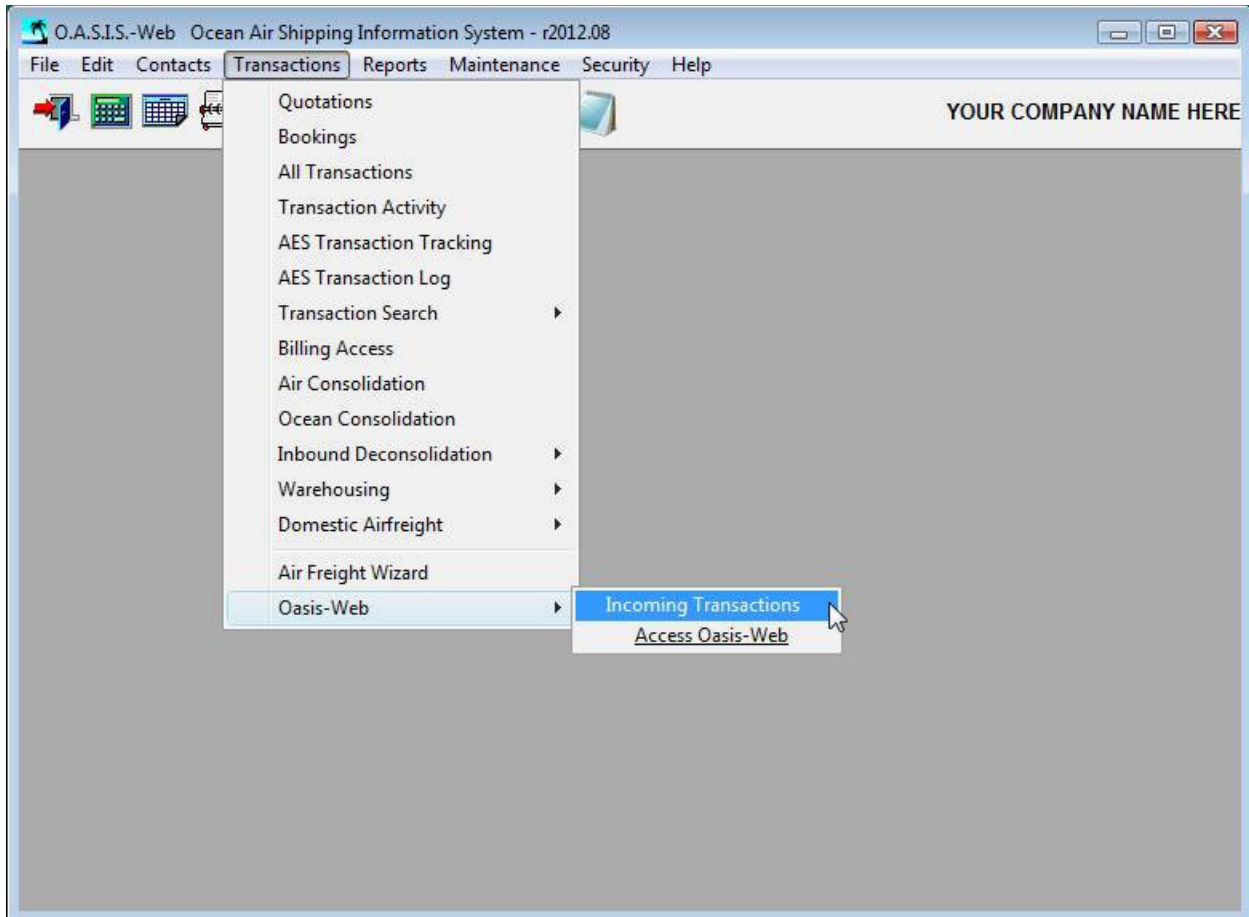

- oasis-web.net is designed to allow remote entry \ submissions of RFQ "Request For Quotations"; Booking Instructions and basic B/L - AWB submissions to OASIS systems. OASIS customers whom you have granted access have also basic cargo tracking capability.
- Once OASIS clients are enabled, oasis-web will also attempt to upload 180 days of Shipment transaction tracking data.

More information may be viewed by accessing <http://oasis-web.net>

OASIS – oasis-web menu

Moved oasis-web from Domestic Airfreight menu to it's own menu section.

Oasisweb.exe

- Completely redesigned exe has been compiled and now being delivered as part of general QCR 'Quality Control Releases'.
- Oasisweb.exe is a control module that directs traffic between OASIS installations and web servers controlling the web interface to oasis-web.net. This module should be running 24/7/365 much like our AESVpn system does in order to manage inbound & outbound shipment traffic.
- This module should be automatically started in case of Server reboot. Instructions may be found by accessing <http://windows.microsoft.com/en-US/windows-vista/Run-a-program-automatically-when-Windows-starts>

OASISWEB.INI

OASISWEB.INI is a file that holds the OASIS site Serial Number assigned by Melco Group International, Inc. support.

Mysql-connector-odbc-5.1.10.zip

Is a compressed module required for the installation of mysql odbc drivers for OASIS system files.

OasisEtrack

Profile vs B/L data

Originally OasisEtrack would access & display the Consignee data from the BL/ AWB instead of pulling this information from the PROFILE RECORD.

The reason for the programming change is due to the fact that when for example on Letters Of Credit (L/C) you are forced to enter in the B/L "**TO ORDER**" or other wording due to LC requirements the Consignee information is then not searchable.

Pulling from the SHIPMENT PROFILE eliminates this from happening and basically OASIS clients using OasisEtrack would not really enter a Consignee in profile then change to something else in BL.

Multiple Documents

If a particular shipment has more than one document attached to a shipment transaction, OasisEtrack now allows the accessing and or viewing / printing of said documents. An example would be a shipment containing more than (One) HBL or AWB. Users now have the ability of cycling through each document.

AccountEx

Abi / Customs Link Invoice Transfer

On the Invoice Edi transfer to AccountEx, data is coming thru from customs link into AccountEx as 10 digits for AWB's. However we had expanded in OASIS r2012 AP VENDOR field from 10 to 20 digits to accommodate multiple OASIS Customer requests.

It was observed by customers that when processing / writing a check and tagging invoices only 9 digits were coming thru - it was dropping off the last digit. We made a correction to allow the AWB Number to be printed correctly with the maximum allowable number of digits.

Inbound Deconsolidation Module

Inbound Manifest

Minor fix to the CBM calculation format, subtotal on individual Master BL / AWB House References and report totals.

Report Module

Log Report

Added field for COUNTRY

Revenue Ranking

This report previously excluded CONSOLIDATION revenue. Now does not exclude CONSOLIDATIONS on the Revenue Ranking report.

The Revenue Ranking report utilizes the **BillTo** field in calculations. However, the caveat on this report is that the shared costs on master on associated billing to agent would not be reflected on gross profit.

For OASIS sites having our integrated AccountEx module the Invoice report and the revenue ranking report should now report accurate (Matched) balances.

Expense Ranking

A new Report has been added to OASIS. Whereas Revenue Ranking calculates based on user selected criteria the top ranking customers based on revenue, this report attempts to rank the top ranking vendors. All data is gathered from the BillTo field calculations from the invoice module.

YOUR COMPANY NAME HERE
Expense Ranking Report

OASIS v5.0 8/15/2012 18:32:26

	ID #	Sales ID	12 Month Expense											
			12Mo Exp	12Mo GP	12Mo GP%	12Mo Count	12Mo \$/File	CUR Exp	CUR GP	CUR GP%	CUR Count	CUR \$/File		
HANJIN SHIPPING CO LTD	2307		1	1	2	1	2	5	2	5	5	5		
	<u>12 Mo Total</u>	<u>12/2009</u>	<u>11/2009</u>	<u>10/2009</u>	<u>9/2009</u>	<u>8/2009</u>	<u>7/2009</u>	<u>6/2009</u>	<u>5/2009</u>	<u>4/2009</u>	<u>3/2009</u>	<u>2/2009</u>	<u>1/2009</u>	
Expense	1,895	0	0	0	1,895	0	0	0	0	0	0	0	0	
Gross Profit	1,571	0	0	0	1,571	0	0	0	0	0	0	0	0	
Profit %	45.33	0.00	0.00	0.00	45.33	0.00	0.00	0.00	0.00	0.00	0.00	0.00	0.00	
File Count	2	0	0	0	2	0	0	0	0	0	0	0	0	
Profit / File	786	0	0	0	786	0	0	0	0	0	0	0	0	

Report tries to detail following:

OASIS 'Ocean Air Shipping Information System'
Since 1988 Integrated Transportation Software Systems

- Expense
- Gross Profit
- Profit %
- File Count
- Profit / File

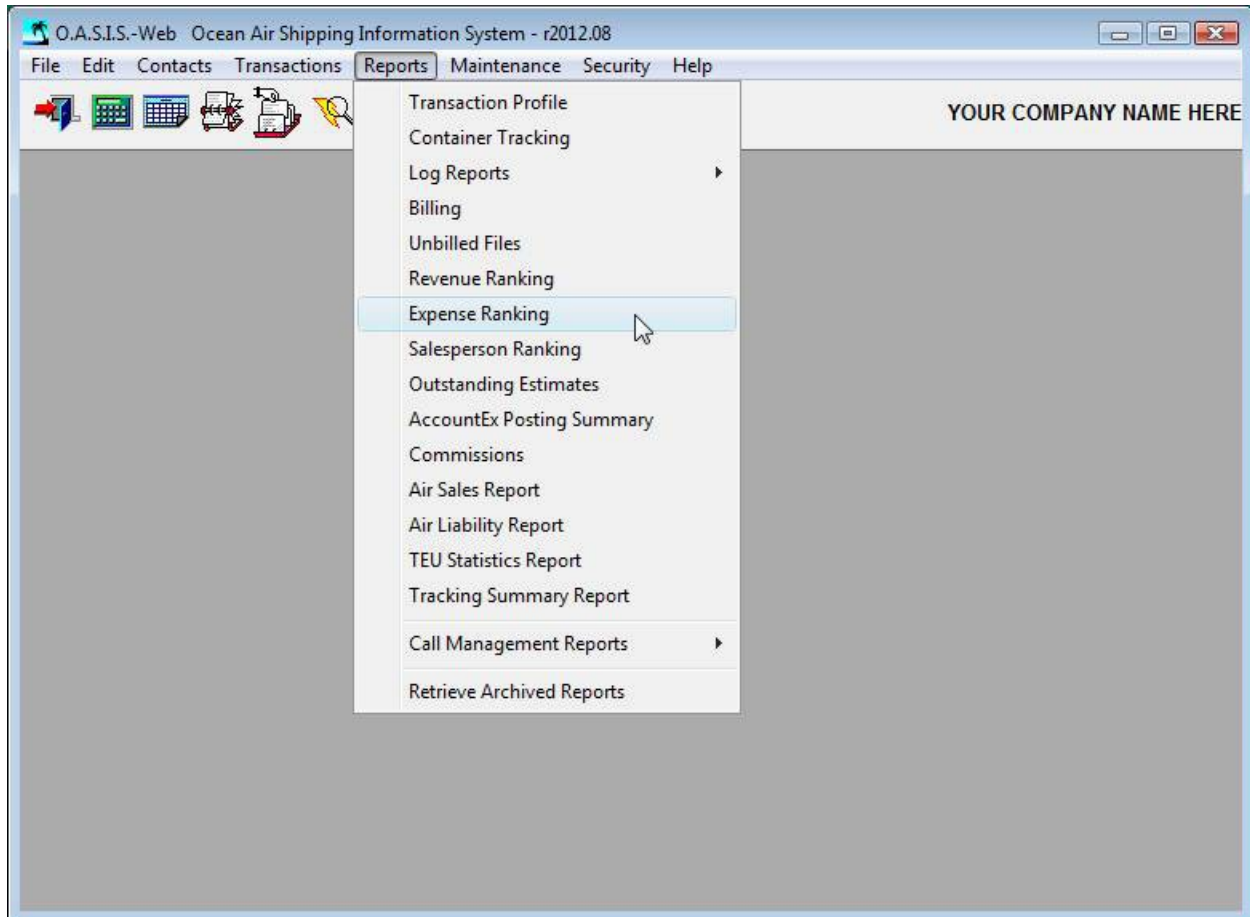

TRANSACTION PROFILE SCREEN

Cosmetic change in field prompt heading to (Air)Port of Loading and (Air)Port Of Discharge

WAREHOUSE MODULE

Shipper / Client

System "assumed" for the purpose of warehousing that the shipper & client are the same. If CLIENT is different from SHIPPER our WR did not display the CLIENT even though the printout designation is for shipper/client. This has now been corrected.

Warehouse Inventory / Equipment Record Yellow BOX

For clients having the WAREHOUSE MODULE there are two ways of retrieving cargo from the Warehouse to the Transaction:

1. By MR / WR <or>
2. by Entire LG "Loading Guide".

Prior to this update if Selection by Load Guide was made the system did NOT revert to the Warehouse Module & change Active to Closed thereby making Active Inventory Report inaccurate.

Now if there is NO Load Guide & inventory is removed just by M/R or W/R number(s) the system correctly shows those items removed at the Warehouse Receipt screen.

If there IS a Load Guide & yellow box selection is made by Load Guide- system now moves Load Guide number from ACTIVE to CLOSED thereby insuring a correct Warehouse Inventory Report.

CAUTION* sites that were accustomed to ADJUSTING Inventory after making the Selection by Load Guide in the Yellow Box will NO LONGER have that capability .**

Air Consolidation

Yellow Box – Equipment Record

In **House yellow box** – when more than 20 pcs/units are all 'retrieved' from the warehouse, there was not sufficient room to place all of the retrieved MR items on the AWB.

System now takes the Totals line to the HAWB & performs correct calculations in the Dim Wt. area using the 166 Dim Factor.

Manifest will now also show correct Dim WT totals.

OASIS r2012 "New Features List – rev 09/01/2011 & 11/30/2011"

OASIS

OCEAN SHIPMENTS TO SAN JUAN, PUERTO RICO

Ocean shipments to San Juan, Puerto Rico are presently being submitted via Oasis with a 5 digit Schedule K number (04909). Census wants to recognize that Port as part of the American Commonwealth & therefore needs a 4 digit (4909) designation. We have made this change.

Schedule B. No

Schedule B. Numbers specifically for BEEF having a leading ZERO somehow where dropping the leading ZERO when processed through AES. Coding has been added to correct this situation.

AP Vendor Invoice Field

Has been extended from 10 to 20 digits in OASIS Invoicing Module.

Consolidations Ocean / Air

This new feature is available as a selectable option so that customary Master B/L creation can be retained if desired. Some client sites have expressed a need to have the system provide selective information on Consolidation Master B/L or AWB without manually entering it.

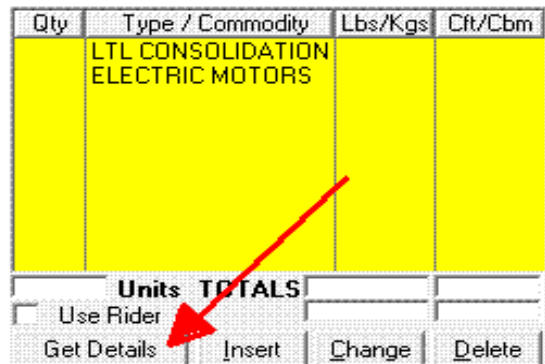

A new option box on the Master B/L entry screen in the yellow box will permit cumulative information to filter from House B/L's to the body area of the Master B/L. Upon clicking on the "Get Details" Button a prompt will request confirmation.

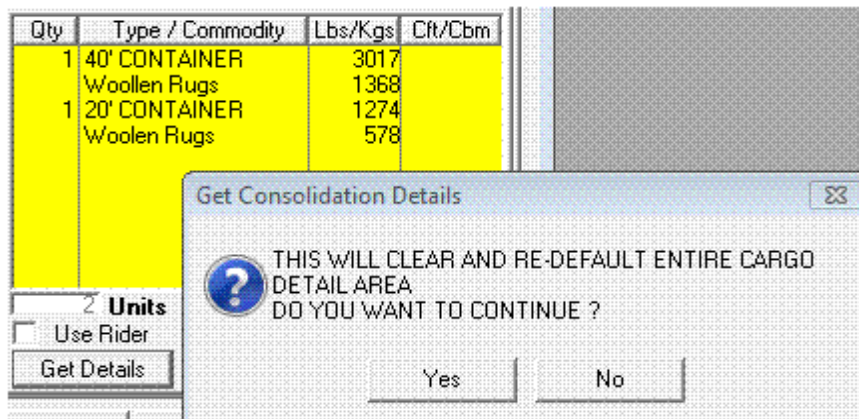

The 'get details' button option will automatically filter the following accumulated information from multiple House B/L's to the body area of the Master:

1. Total # of pieces, weights & measurements on the top line.
2. Booking or D/R#(s) in the Marks & #'s column
3. Brief cargo description.

In the past, common practice was to attach a Master with the 'Ocean Consolidation as per attached Manifest' designation with the individual House B/L detail. No totals were shown. Apparently some steamship lines now request a more detailed Master that outlines on that document the Total pieces, wts & measurements.

AccountEx

AP Vendor Invoice Field - AccountEx

The Vendor Invoice Field has been extended from 10 to 20 digits in OASIS Invoicing Module and AccountEx. Pertinent reports in both OASIS & AccountEx displaying the Vendor Invoice Field have also been extended.

UPDATE NOTE ON AccountEx module.

Due to extensive dictionary changes after updating OASIS:

1. Access and log into AccountEx
2. On Main Menu access SYSTEM SETUP
3. Select and run option REFRESH / REBUILD DATA FILES

This procedure may take some time to run since data files will have to be changed to conform to update dictionary changes.

AccountEx Column Fields

Pertinent Column fields in Inquiry & Data Entry (Checks, Journals, etc.) have been widened.

AccountEx – Check Laser Format # 9

Date the check was printed has been added on the first voucher.

EDITRADE – ABI AccountEx Data Transfer

The payable date of the A/R invoice for that file was reversed when it transferred to Accountex. The AP Invoice field has been switched to the AP Invoice Due Date field. And now should transfer correctly in AccountEx..

OASIS r2011a "New Features List – rev 02/22/2011 & 08/31/2011"

08/31/2011

Eessaging

We have added the coding to allow the (AES) ITN number to be retrieved from the SED for use in the eMessaging system. To review / access the eMessaging reference manual please access <http://www.melcogroup.com/pdf/Emessage.PDF>

AccountEx – Operating Statement By Branch REPORT

This is an advisory more than a correction. OASIS Client sites who operate the OASIS Enterprise Module (Multiple Offices) and have AccountEx with multiple offices / branches in {One} AccountEx MUST have at least one G/L account containing the branch extension (-0200) for each subtotal group in the chart of accounts. This is necessary in order for the report to operate correctly.

For example: you have Houston Office and an office in Chicago.

Air Freight Houston GL code is => 10000-01
Air Freight Chicago GL code is => 10000-02
Air Handling Houston GL code is => 10100-01
Air Handling Chicago GL code is => 10100-02
... and so on

AccountEx - Consolidated OS

We have corrected an issue with the Consolidated OS. It was not properly rolling up the accounts if an out of range item was encountered for the primary account (no extension) prior to all branch transactions being processed. This fix will require an updated ACCTEX.EXE to be installed.

02/22/2011

We are pleased to provide you with the latest release containing the following enhancements & fixes provided by suggestions from current OASIS client sites.

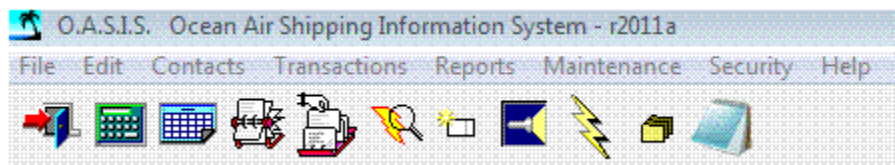

Warehouse Module

We have increased the P.O. No & PRO No. fields size to 25 characters each.

P.O. No. []
PRO No. []
Order No. []
WWS No. []
Total Value []

AccountEx – System Setup <Change Invoice Number>

After researching this issue we determined that there was a problem with this feature only when trying to change an invoice number to be the same as an invoice that already exists for a vendor. When attempting to change to an existing Invoice No., the original sub-account detail line item seems to become unattached to and header record, and therefore cannot be manually cleared with JE.

We have added a restriction on changing to an EXISTING invoice number, the invoice number to change to MUST not already exist. We have placed a message informing the user that this is not allowed and then abort the process without any changes made.

The only way that the system can accomplish the changing of an existing invoice number required would be to add for example an A, B suffix at end of the invoice.

Change A/R - A/P Invoice Number

Enter Items below for Invoice to be CHANGED !

Receivable Payable

CLIENT/VENDOR NUMBER []

EXISTING INVOICE NUMBER []

NEW INVOICE NUMBER []

Change Invoice Number Cancel

Ocean EDI 304

Foreign Entity Field

When the foreign shipper shown on the BL is not available or you are not able to obtain the Foreign Entity code OASIS EDI 304 failed resulting in EDI rejection response from the Steamship Company. The fix was to make the program omit the N103 segment whenever N104 is blank.

We have made the requested changes to N103 and N104 for the N101 'SH' party. OASIS will now omit N103 whenever N104 is blank.

Forwarder Record Zip Code

We have added the ZIP Code to the address block, in the Freight Forwarder Information segment.

OASIS r2009.10 "New Features List – rev 09/14/2009"

We are pleased to provide you with the latest release containing the following enhancements & fixes provided by suggestions from current OASIS client sites.

OASIS - Security

Added additional Security data keys {Insert \ Change etc} in Security Settings for the General Information tab in order to allow for more options in the setting of OASIS LOCATIONS!!! OASIS Supervisor level access is through the <Ctrl F8 } Key sequence when on Location Tab.

OASIS – Transaction Activity Browse

Added code, which should exclude warehouse items from appearing in a shipment's activity. This was happening because the shipment ID happened to be the last one in memory when the Warehouse item was processed. Now it will specifically exclude Warehouse items from the browse on the Activity button on the first screen of a shipment.

Also corrected same problem at Main Menu > Transaction Activity > Transaction Activity Review > 'System Events'.

OASIS – REPORT Module > BILLING REPORT

Change in the Billing Report screen to allow profiling for a range of consolidation numbers to be selected. Previously, you could only select One Consolidation not a range, which skewed profit details.

OASIS – AES

Foreign Trade Regulations (FTR): Elimination of Social Security Number (SSN) as an Identification Number in the Automated Export System (AES)

Affects filers with a Filer ID Type that is currently a Social Security Number (SSN) or U.S. Authorized Agents who file on behalf of USPPIs with ID Type SSN.

Effective September 4, 2009, AES will eliminate the collection of the Social Security Number (SSN). There will be a 90 day transition period ending December 3, 2009, after which NO SSNs will be accepted by the system.

This change has been implemented in the OASIS Rolodex. Please review the following document, which contains original notice and appropriate links to assist you:

<http://www.melcogroup.com/pdf/AesSSInfo.pdf>

OASIS r2009.04a “New Features List – rev 07/08/2009”

We are pleased to provide you with the latest release containing the following enhancements & fixes provided by suggestions from current OASIS client sites.

AccountEx

Additional Security features have been added to AccountEx, particularly to the INQUIRY \ AR & AP Vendor Maintenance sections. The <Ctrl F8> key sequence now provides greater security by User group in order to prevent unauthorized changes, deletions, etc.

OASIS AWB

Corrected code to properly bring in all ten (10) extra charge lines when selecting the Retrieve AWB charges button. (See #3 on OASIS r2009.04)

OASIS INBOUND DECONSOLIDATION MODULE

Under some circumstances OASIS did not properly capture the Transaction Date or Invoice number on the billing data file, particularly on expense side creating a discrepancy between some reports. Code has been added to OASIS in order to force a data re-read thus ensuring that all pertinent data fields are captured.

OASIS OCEAN CONSOLIDATION

Code has been added to ensure that the house records are all refreshed whenever the consolidation master is changed. This will update child records as well.

OCEAN EDI

Email address field has been added to the OASIS Ocean x12 Edi module in addition to the existing contact \ requestor name field. 304 transactions sent to INTTRA system will automatically trigger email notifications to the requestor and the error messages would be also always reported to the correct email address.

Technically, Email data field has the email contact provided under N1*R6 segment, and the information provided in the G61* segment under N1*R6 which should contain the contact details (email and name) related to the requestor.

OCEAN EDI User Guide as well as **Addendum1** may be reviewed @ <http://www.melcogroup.com/QCR/QCR062002.htm>

OASIS r2009.04 “New Features List – rev 03/26/2009 – 6/12/2009”

OASIS General

We are pleased to provide you with the latest release containing the following enhancements & fixes provided by suggestions from current OASIS client sites.

1) Added code so that when and SED is checked as a 'ROUTED TRANSACTION' the system will check for POA in the consignee record rather than on the SHIPPER. The Flag for ROUTED indicates that it is a consignee controlled shipment. The system will still check the POA on the SHIPPER for transactions where 'ROUTED TRANSACTION' is NOT checked. This is located by accessing the OASIS Rolodex {Setup Button} and clicking on appropriate box.

2) Made correction to the code that loads AES-ITN number in to the field on the SED record where it is taken from to load into the body area on BLs etc.

3) On AWB increased from 5 to 10 line items OTHER CHARGES section.

3) Multiple small corrections to X.12 segments for Ocean Edi module as well as we have added Mapping for the r3030 predominately for Bulk Carrier shipments & various additional segments for Temperature Control under W09 Segment N7 Loop.

NOTE: See EDI OASIS r2009.01 section for in depth OCEAN EDI information.

OASIS r2009.01 “New Features List – rev 01/25/2009”

OASIS General

Due to the creation of the OCEAN X12 EDI module the following new fields have been added to OASIS:

1. ISO Equipment Types
2. L/C Date fields in Booking record
3. Approx. 48,000 Edifact UNLOC codes have been added to OASIS.
4. INTTRA SCAC Code List is available for OASIS

A user manual is available describing the functionality of the OASIS Ocean EDI Module.

EDI

Traditionally the means of submitting Ocean documentation to Steamship Carriers \ lines have been either via hard copy, fax or creating a PDF document submitted as an email attachment, which have always been available through OASIS.

We are pleased to announce that we have been able to implement for OASIS Ocean the X.12 Electronic Data Interchange based on latest revision r4010. Revision 3010 has been maintained for NON – INTTRA Carriers on that release version in OASIS since 1996.

Steamship Carriers \ Lines that are capable of accepting this electronic transmission are currently available through the <http://www.intra.com> portal. OASIS means of delivery has been implemented via FTP.

OASIS customers that are interested in receiving further information on this module should contact <mailto:sales@melcogroup.com?subject=EDI> for access to our updated user manual which describes OASIS setup, operational guidelines, INTTRA contact information in order to sign up for their service.

Even though there is no charge for the OASIS Ocean EDI module, there will be a slight increase to OASIS licensing of 7%.

AESvpm

Routed Field

X.12 ‘Routed’ field has been fixed. It will now be correct based on user selection.

ITN Number

The following procedure has been implemented on all OASIS Ocean documents that can be printed via the various tabs on the BL including but not limited to Dock Receipt, Confirmed on Board, House BL, etc.

NOTE that this works on any transaction that has a single Export SED and BL inside the same reference. Otherwise, the operator can COPY the ITN received reference from the AES screen and PASTE into required documents.

AESVpn OASIS system has always received the ITN number assigned by U.S. Customs and this reference placed automatically on the **AES ITN Number Received** field accessible via the AES tab.

Documentation / Billing - USA

REFERENCE 54321

Shipper A & E PRODUCTS GROUP 170 CARLOZZI DR. FOREST CITY, NC 28043	Consignee ACUACRIA C.A. AVE. CEDEÑO C.C CARLOS SANDA LOCAL#4 VALENCIA VE
Point of Origin NC - NORTH CAROLINA Place of Receipt CHARLESTON, SC Port of Loading CHARLESTON, SC	Port of Discharge LE HAVRE, FRANCE Place of Delivery CHARLESTON, SC Ultimate Dest. FRANCE

1	(2,3,5,6-TETRAFLUORO-4-ME	35000 Lbs 15876 Kgs	2000 Cft 56,635 Cbm
---	---------------------------	------------------------	------------------------

S.E.D.s	Bills of Lading	AWB	Sight Drafts	Del. Orders/Dock Recs	NAFTA	Coricom	Alt. BLs	Deng. Goods	Billing	Packing Lists
Commercial Invoices	Domestic AWB	Transmittal Letters	Cert. of Origin	7512	7513	Arrivals	AES	CF 214		

Shipper	Consignee	Destination Country
A & E PRODUCTS GROUP	ACUACRIA C.A.	FRANCE

Date	Time	User ID	Comments
AES - LOG			

CLAUSE Creation.

<input type="button" value="Retrieve Clause"/>	
<input type="button" value="B/L"/>	<input type="button" value="Dock Receipt"/>
<input type="button" value="House B/L"/>	<input type="button" value="B/L Instructions"/>

OASIS automatically recognizes the ITN number received electronically by the insertion of the following Clause detail code. Please **INS**ert the following into your Clause database:

1. Select the Clause button
2. Click on button **INS**ert to insert \ create a new clause
3. The ID is not important. Name it **AESITN**.

4. Code is also not important. Name it **AES**
5. **CLAUSE DETAIL IS VERY IMPORTANT**. Include the wording **AES ITN # @@AESITN@@**

Please note that the **@@AESITN@@** has been custom programmed to intercept the received ITN code. In order to make this work on any of the above mentioned documents, the operator just has to place the cursor on an empty line within say the BL Body, **INS**ert the above described code and upon printing, the ITN code will be automatically displaced.

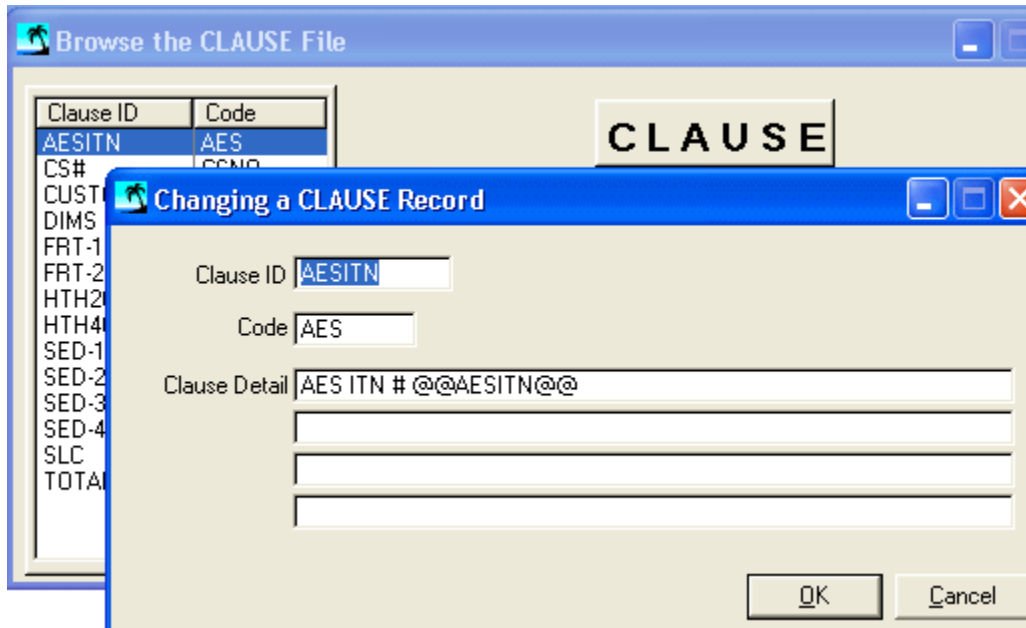

C/O

The Country Of Origin field has been enabled to be modifiable by the OASIS operator.

If the cargo should originate ex- Canada \ Mexico or other country the user may edit this field for the current transaction being worked on.

IMO

Removed as per request from OASIS customers following line:

{When required in 9.3 of the General Introduction to the IMDG code *** When required}**

Warehouse Module

Customer Credit restriction has been further applied in Warehouse Module to the M/R – W/R level. System will now allow acceptance of incoming cargo to warehouse but if client has

outstanding A/R and Credit Restriction applied, it will not allow cargo to be shipped without OASIS Supervisor intervention and permission.

AccountEx

The following options and fixes have been made to AccountEx..

A/R Sorting Options

AccountEx users now have the option of sorting Account Receivable by Invoice Number or by Invoice Date.

Customer Selection & Date Fix

Prior to this release selecting a specific customer record would fail and the report would display records for all customers. This has been fixed.

The Through Date has also been fixed. Selecting a specific date will only display A/R information through the specific date requested.

OASIS r2008a “New Features List – rev 3/30/2008”

OASIS General

This is not a required update unless stricter security settings are required as per this notice. Most client sites that are on OASIS r2007 \ r2007a have for all practical purposes the most updated OASIS release.

Security Settings

Certain ‘Security Settings’ have been applied to specific modules in order to prevent **DE**letion of records as follows:

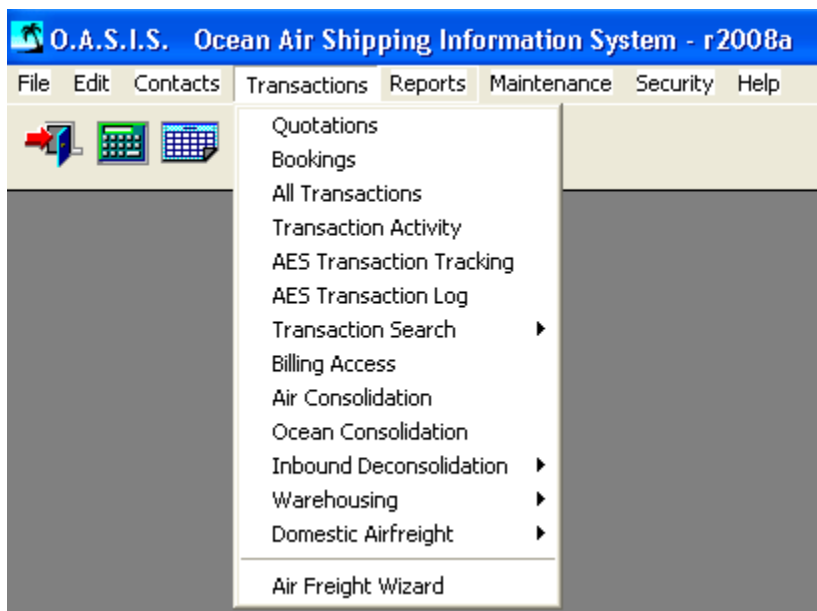

- Quotations
- Bookings
- All Transactions
- Air Consolidation Module
- Ocean Consolidation Module
- Inbound De-Consolidation Module
- Warehouse Module
- Warehouse Module \ Loading Guide.

OASIS Supervisor level may employ the <Ctrl F8> keyboard sequence at these specific locations in order to set specific user or “Group” rights.

Previous Releases OASIS r2007a – 2004.12

ADVICE – Previous QCR ‘Quality Control Release’ detailed notes covering OASIS r2007a through OASIS r2004.12 versions may be accessed through this link

http://www.melcogroup.com/pdf/UPDATE_INFO2.pdf

General Notes

1. Please note that OASIS Releases are cumulative from previous versions.
2. Information related to what each particular OASIS release contains may be found in the succeeding pages.

This document should be considered as a companion Addendum to our OASIS & AccountEx reference Guides! These may be found here => <http://www.melcogroup.com/DocCust.htm>

UPDATES are available as follows:

1. OASIS r 2013.10a select from OASIS Main Menu
 - Maintenance => System Maintenance => Setup {Active Update} and follow prompts. NOTE that if OASIS is not MAPPED to a DRIVE letter this may not work. See (3) below.
2. If you have any questions or prefer us to perform your updates, you may contact us through <mailto:support@melcogroup.com> in order to arrange a mutually acceptable day & time schedule.

Kindest regards,
Erwin Melzer