**PA NF ASSESSMENT AND
QUARTERLY RESIDENT DAY REPORTING FORM**



End User Manual

Revised 03-16-2015

Department of Human Services and Myers and Stauffer LC

This manual was produced using *Doc-To-Help*®, by WexTech Systems, Inc.

CONTENTS

SECTION 1 BACKGROUND	1
Introduction	1
Assessed and Exempt Nursing Facilities	2
Important Dates	2
Quarterly Assessment Payment Methodology	2
Supplemental Payment Methodology	3
SECTION 2 PA NF RESIDENT DAY REPORTING	4
PA NF Submission System Web Site	4
User Account and Password	4
Web Site Guests	5
Web Site Options	5
Figure 1 - Initial Web Site Welcome Page	5
Submitting Resident Day Data	6
Figure 2 - User Login Window	6
Figure 3 - Resident Day Reporting and Payment History	7
Figure 4 – On-line RDR Form Part 1	8
Figure 5 – On-line RDR Form Part 2	9
Form Completion and Validations	9
Figure 6 – Submission Results with Errors	15
Figure 7 – Submission Results if No Errors	15
Figure 8 – Bill Screen	16
CCRC Facility	16
Quarterly Assessment Payment	17
ACH Credit Transaction Record Details	18
Bank Account Information	18
Addenda Record Layout	18
RMT Segment Layout	19
Penalties and Interest	20
New Nursing Facility, Closed Nursing Facility and Change of Ownership	20
New Nursing Facilities	20
Closed Nursing Facilities	21
Change of Ownership	21
Census Record Retention	21
Review of Reported Resident Days	22
SECTION 3 RELATED WEB SITE INFORMATION	23
Instructions and Bulletins	23
Points of Contact	23
Supplemental Payment Details	23
SECTION 4 HELPDESK	24

Myers and Stauffer Helpdesk	24
Helpdesk Assistance	25
Problems Not Supported.....	25
SECTION 5 GLOSSARY	26
Common Terms and Abbreviations.....	26
APPENDIX A INSTRUCTIONS AND BULLETINS	30
Downloading	30
Figure A-1 Security Warning	30
Figure A-2 Save As Window	31
APPENDIX B EXAMPLE BILL	32
APPENDIX C EXAMPLE PRINTED RDR FORM	34
APPENDIX D SIGNATURE ON FILE FORM	36

SECTION 1 BACKGROUND

Glossary Terms Used In This Section: Assessment Day, Assessed Nursing Facility, Assessment Quarter, Assessment Rate, Department, Due Date, Exempt Nursing Facility, Medical Assistance, MA Nursing Facility Provider, PA NF Assessment Program, Qualified Nursing Facility, Quarterly Assessment Payment, RDR Form, Resident Day Reporting Form, Resident Day Quarter, Supplemental Payment, Title XIX, Web Site. Definitions for these terms are found in Section 5.

INTRODUCTION

The Medicare Voluntary Contribution and Provider Specific Tax Amendments to Title XIX of the Social Security Act allow states to impose assessment fees on eighteen (18) categories of health care providers, including nursing facilities, and to use the dollars they collect to draw down Federal matching funds so long as the assessments meet the requirements of the Federal law. On September 30, 2003, the Pennsylvania General Assembly enacted amendments to the Human Services Code authorizing the Department of Human Services (the Department) to implement a Pennsylvania Nursing Facility (PA NF) Assessment Program consistent with the Federal law beginning July 1, 2003 and ending June 30, 2007. In June 2007, the state legislature, through the passage of the Act of June 30, 2007, P.L. 49, No. Act 16 (Act 16), directed the Department to continue the Assessment Program for Fiscal Years 2007-2008 through 2011-2012 and also provided the Department with the authority to include the county nursing facilities in the Assessment Program. The General Assembly enacted Act 80 of 2012 to reauthorize the Assessment Program beginning FY 2012-2013 through 2015-2016.

Under the PA NF Assessment Program, the Department collects an assessment fee from nursing facilities (Assessed Nursing Facilities) and uses the revenues collected and the Federal match to maintain the per diem payment rates to Medical Assistance (MA) nursing facility providers. The Department also uses some of the assessment revenue to pay nonpublic MA nursing facility providers the MA portion of their allowable assessment cost and to make supplemental payments to qualified nursing facilities. In addition, the Department uses some of the assessment revenue to increase MA Day One Incentive payments made to county nursing facilities.

To comply with the PA NF Assessment Program, assessed facilities must:

Report their resident day data for each Resident Day Quarter using a web-based form located at www.PANFsubmit.com,

Calculate their Quarterly Assessment Payment (QAP) from these reported days, and

Remit their QAP on or before the due date for each Assessment Quarter.

This end user manual provides important instructions and guidance for assessed facilities to follow to comply with the PA NF Assessment Program. This manual also contains

instructions and guidance for qualified nursing facilities to follow to receive their quarterly allowable cost and supplemental payments.

ASSESSED AND EXEMPT NURSING FACILITIES

Under the PA NF Assessment Program, every nursing facility that is not an Exempt Nursing Facility must make a QAP to the Department on or before the due date in each Assessment Quarter. A nursing facility that is not an Exempt Nursing Facility is an Assessed Nursing Facility.

IMPORTANT DATES

The PA NF Assessment Program is effective July 1, 2003, and remains in effect through June 30, 2012. *The General Assembly enacted Act 80 of 2012 to reauthorize the Assessment Program beginning FY 2012-2013 through 2015-2016.* The first Assessment Quarter for which each Assessed Nursing Facility must submit a QAP is the calendar quarter July 1 through September 30, 2003. The QAP for the first Assessment Quarter will be calculated using resident day data reported on the resident day reporting form (RDR Form) for the applicable Resident Day Quarter, i.e. the calendar quarter immediately preceding the first Assessment Quarter: the calendar quarter April 1, 2003 through June 30, 2003. The QAP due in each subsequent Assessment Quarter will be calculated using resident day data reported on the RDR Form for the applicable Resident Day Quarter for that Assessment Quarter, i.e., the calendar quarter immediately preceding the Assessment Quarter.

An Assessed Nursing Facility may submit its RDR Form for a Resident Day Quarter beginning on the first business day of the applicable Assessment Quarter, i.e., the calendar quarter immediately following that Resident Day Quarter. Each Assessed Nursing Facility must submit its RDR Form for a Resident Day Quarter and remit its QAP to the Department no later than the due date of the applicable Assessment Quarter. If the due date falls on a state holiday or weekend, the due date is the next business day.

For each year, including the start up period, important submission and payment dates will be posted on the www.PANFSubmit.com website and the OMAP website at http://www.dhs.state.pa.us/provider/doingbusinesswithdhs/longtermcarecase_mixinformation/assessment/index.htm.

QUARTERLY ASSESSMENT PAYMENT METHODOLOGY

Each fiscal year in which the PA NF Assessment Program is in effect, the Secretary of Human Services, in consultation with the Secretary of the Budget, determines the assessment rate used to calculate the QAPs owed by Assessed Nursing Facilities in that fiscal year. Each annual assessment rate must be approved by the Governor.

Before implementing an annual assessment, the Secretary publishes a notice in the *Pennsylvania Bulletin* that specifies the assessment rate that is being proposed for the fiscal year, explains how the rate was determined and identifies the aggregate impact on Assessed Nursing Facilities. Interested parties have thirty (30) days to submit comments to the Secretary. After considering the comments received during the 30-day period, the Secretary publishes a second notice announcing the annual assessment rate for the fiscal year. The annual assessment rate is also available to the public on the OMAP web site at the following address:

<http://www.dhs.state.pa.us/provider/doingbusinesswithdhs/longtermcarecasemixinformation/assessment/index.htm>.

Each Assessed Nursing Facility's QAP for an Assessment Quarter is calculated by applying the following formula to the data reported by the Assessed Nursing Facility on the RDR Form for the applicable Resident Day Quarter:

QAP = assessment rate x assessment days in the Resident Day Quarter. For example, assume the annual assessment rate is \$15.91. A nursing facility that has 10,000 assessment days for the quarter will be assessed \$159,100 (\$15.91 x 10,000 = \$159,100).

The assessment fees are published in The *Pennsylvania Bulletin* for each year.

SUPPLEMENTAL PAYMENT METHODOLOGY

Each fiscal year in which the PA NF Assessment Program is in effect, the Department uses some of the state revenues collected under the Program and the associated Federal matching funds to reimburse nonpublic MA facilities for the MA portion of their QAP, to provide a quarterly Supplemental Payment to qualified nursing facilities and to increase the MA Day One Incentive payment made to county nursing facilities.

The MA portion of the QAP is reimbursed as an add on to a nursing facility's per diem rate and will be paid in lump sum on a quarterly basis. A qualified nursing facility's Supplemental Payment is equal to the supplemental per diem times the facility's MA days reported for the Resident Day Quarter immediately preceding the quarter in which the Supplemental Payment is being made.

The supplemental per diem in effect during a fiscal year is available in advance to the public on the OMAP web site at the following address:

<http://www.dhs.state.pa.us/provider/doingbusinesswithdhs/longtermcarecasemixinformation/assessment/index.htm>.

Only qualified nursing facilities are eligible to receive a Supplemental Payment. For information concerning new nursing facilities, those that have closed and those undergoing a change of ownership, see page 20.

For each year, including the start up year, important submission and payment dates will be posted on the www.PANFSubmit.com website and the OMAP website at <http://www.dhs.state.pa.us/provider/doingbusinesswithdhs/longtermcarecasemixinformation/assessment/index.htm>. These websites will also include RDR Form submission deadlines for providers who wish to receive early payments.

SECTION 2 PA NF RESIDENT DAY REPORTING

Glossary Terms Used In This Section: Assessment Day, Assessed Nursing Facility, Assessment Quarter, Assessment Rate, Bill, Bookmark, Browser, CCRC, CCRC Facility, Contractor, County nursing facility, Department, Download, Due Date, Guest, Internet, Internet Explorer, Internet Service Provider, MA, MA-11 Cost Report, MA Program, MA Nursing Facility Provider, NF, Nonpublic nursing facility, Nursing Facility, PA NF Assessment Program, Password and Connectivity Document, PC, Public Use Area, QAP, QAP, RDR Form, Resident Day Quarter, Signature on File Form, Supplemental Payment, Uniform Resource Locator, URL, User Account, Validation, Web Browser, Web Site. Definitions for these terms are found in Section 5.

PA NF SUBMISSION SYSTEM WEB SITE

An Assessed Nursing Facility must submit resident day data for each Resident Day Quarter using the on-line RDR Form developed by the Department at <http://www.PANFsubmit.com>. The portal used for this submission is a web site developed to electronically submit this data. This web site and the features that it contains are called the PA NF Submission System.

The PA NF Submission System may be accessed using one of two methods. Users that have access to the Internet through an Internet service provider may complete their on-line RDR Form using a web browser to access and to login to the Internet web site.

User Account and Password

To complete and submit a RDR Form, a nursing facility must use the User Account and password issued to the nursing facility by the Department. These User Accounts and passwords are facility-specific and only allow the nursing facility to submit its own resident day data and access its own historical information and reports. They do not allow the nursing facility to submit resident day data or access information for any other nursing facility. A nursing facility that uses an accountant's or other third party service to complete and submit its RDR Forms must provide its User Account and password information to that third party service.

Whenever a new nursing facility is licensed, a new User Account and password is generated for the facility by Myers and Stauffer (a contractor to the Department) after notification by the Department and sent by certified mail to the administrator of the facility.

Web Site Guests

The PA NF Submission System web site is also accessible to the general public to download or view informational documents and access information on Supplemental Payments made to qualified nursing facilities. You do not need a User Account and password.

WEB SITE OPTIONS

The Department retains the right to limit the amount of time that you are connected to the PA NF Submission System during a single session. If necessary, time limits will be imposed at a later date.

Once you have connected to the system through the Internet, the PA NF Submission System Welcome Page will appear (Figure 1 below).

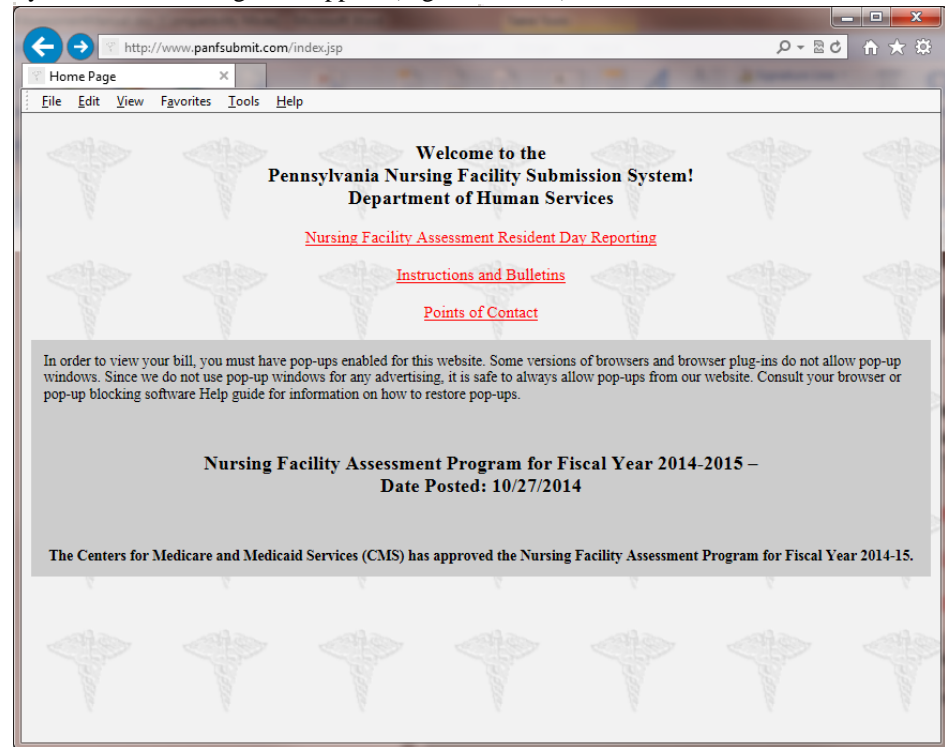

Figure 1 - Initial Web Site Welcome Page

There are three options available on this page. They include:

- Nursing Facility Assessment Resident Day Reporting – Contains the individual nursing facility assessment information and allows access to the on-line RDR Form. This is available only to nursing facilities with a non-guest User Account and password.
- Instructions and Bulletins – Contains files that may be downloaded and viewed or printed.
- Points of Contact – Provides a list of contacts (names, addresses, phone numbers and E-mail addresses, as applicable). This option is available for public use.

Additional options may be added in the future. Point and click on the underlined text option to go to the desired window.

For MA nursing facilities used to assessing the MA-11 Submission Website, a link to the PA NF Submission System is also available on that website.

SUBMITTING RESIDENT DAY DATA

After selecting the Nursing Facility Assessment Resident Day Reporting Form option, users are directed to log in using their pre-assigned User Account and password (Figure 2 on page 6).

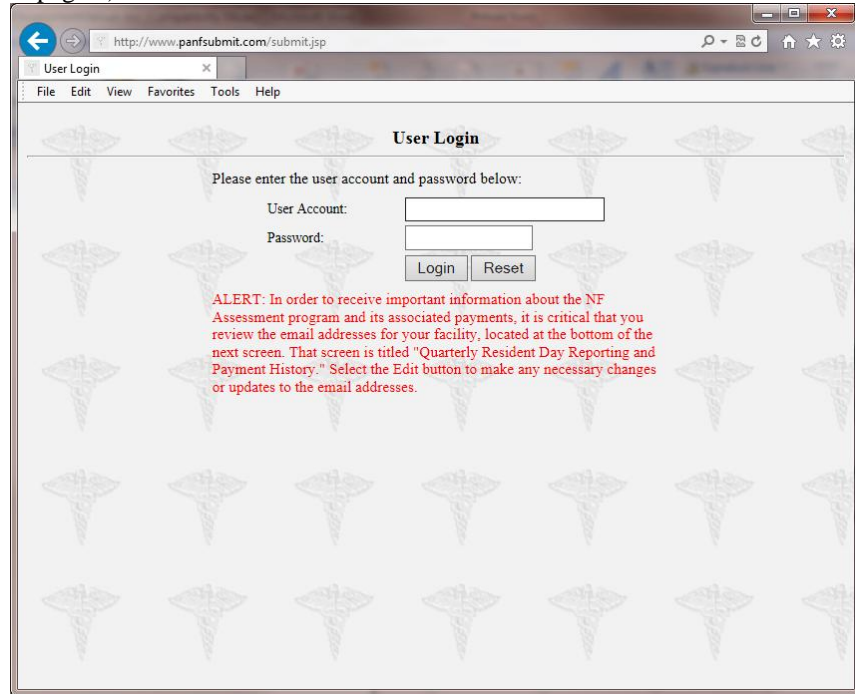

Figure 2 - User Login Window

You must point and click in the first field, User Account, to begin entering the required information provided to you on the Password and Connectivity Document. The guest User Account may not be used to submit the RDR Form.

You may use the **Tab** key or point and click in the second field, password, to type in the password provided to you by the Department.

Once you have entered both a valid User Account and password, press **Enter** or point and click on **OK**. You may select **Cancel** if you do not wish to proceed. The User Login window will appear only when you initially access the NF Assessment Resident Day Reporting Form page.

Once you have entered a correct User Account and password and selected **OK**, the Quarterly Resident Day Reporting and Payment History page will appear (Figure 3 below).

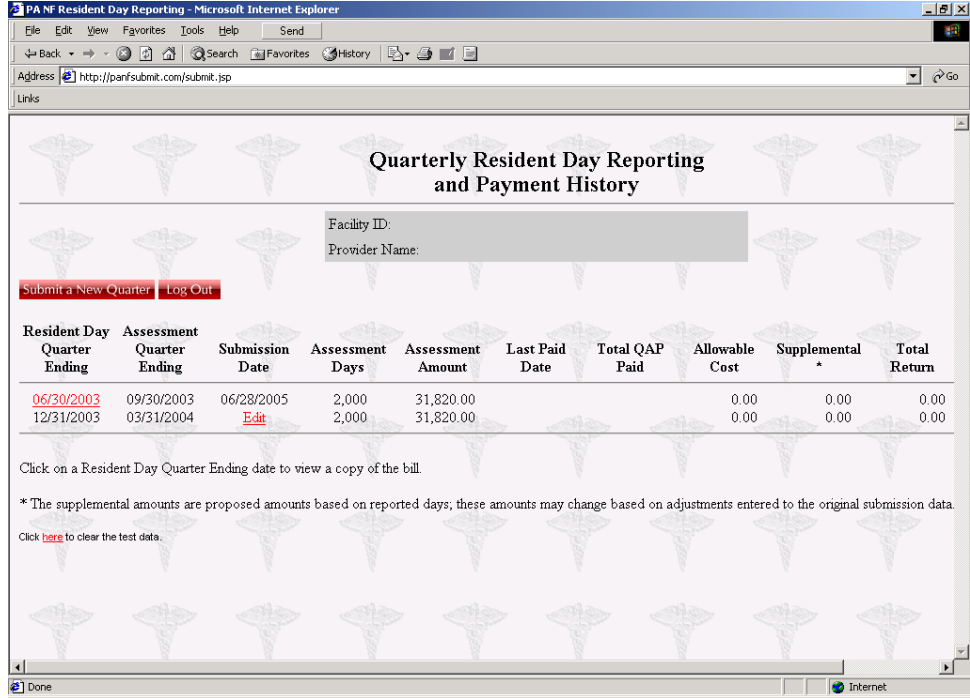

Figure 3 - Resident Day Reporting and Payment History

This page tracks, on a quarterly basis, the submission date, assessment days, QAP amount, date the payment was received by the Department, the amount received, the allowable cost and supplemental payment and the total of these payments. An Assessed Nursing Facility may use this page to verify that its QAPs have been received in a timely manner or to print any of its quarterly bills. A bill may be viewed and printed by clicking on the appropriate Resident Day Quarter Ending date on the Resident Day Reporting and Payment History page.

The submission of resident day data is on a quarterly basis.

It is critical that the nursing facility provide the correct census days for the coordinating assessment period.

The table below defines the Resident Day Quarter (the period for which the census is derived) and the Assessment Quarter for which this data is reported.

Resident Day Quarter	Assessment Quarter
04/01 – 06/30	07/01 – 09/30
07/01 – 09/30	10/01 – 12/31
10/01 – 12/31	01/01 – 03/31
01/01 – 03/31	04/01 – 06/30

To submit new quarterly resident day data, select the **Submit a New Quarter** button. Select the correct Resident Day Quarter ending date by clicking on the correct date. The only dates available for selection are for dates in which a RDR Form has not been saved. A RDR Form cannot be submitted for a Resident Day Quarter before the end of the Quarter.

After selecting the Resident Day Quarter, the user is directed to the PA NF Resident Day Reporting Form (Figure 4 below and Figure 5 on page 11). Item 1, the Resident Day Quarter Ending, is pre-filled with the user’s selected date derived from the previous step. Item 2, “Based on Census Records as of,” should be completed with the reference date the nursing facility is using to base the responses to the payor source items. Since the believed payor source may change at later dates, it is important for the Department to be able to determine the point in time the nursing facility is using to complete the RDR Form.

It is not expected that the nursing facility will adjust the payor source items at a later date nor will they be allowed to adjust the payor source except in very limited circumstances and within a time period specified by the Department.

For example, if the “Based on Census Records as of” date is 10/05/2003 and the facility receives a PA FS 162 on 10/10/2003 which contains notification of a resident’s eligibility for PA MA nursing facility services, the facility should not edit the RDR Form to subtract the resident from the PA MA Pending item and add the resident to the PA MA Facility Days item. After completing the Item 2 date, the user then continues to complete the remaining entries in the order presented on the form.

Figure 4 – On-line RDR Form Part 1

The screenshot shows a web browser window with the URL <http://www.panfsubmit.com/submit.jsp>. The page displays a form with the following items:

- 13. TOTAL ASSESSMENT DAYS: 0 (Item 9 + Item 12)
- 14a. Medicare FFS Days: 0
- 14b. Medicare HMO/PPO Days: 0
- 14c. TOTAL MEDICARE DAYS: 0 (Item 14a + Item 14b)
- 15. TOTAL RESIDENT DAYS: 0 (Item 13 + Item 14c)
- 16. Ending Licensed Beds: 0
- 17a. CCRC
- 17b. County Nursing Facility
- 18. Contact Name: [Text Field]
- 19. Contact Telephone Number: [Text Field]
- 20. I verify that I have calculated the assessment payment due for the Assessment Quarter ending 03/31/2015.
- 21. I verify that a Signature On File exists for the Provider, attesting to the accuracy and completeness of the Resident Day Data as submitted.
- Assessment Rate Per Diem: \$8.01
- QUARTERLY ASSESSMENT PAYMENT DUE: \$0.00 (Item 13 x Assessment Rate Per Diem)
- Estimated Allowable Cost: \$0.00 (Item QAP / Item 15 x Item 9)
- Estimated Supplemental: \$0.00 (Item 9 x \$15.70)
- Estimated Total Return: \$0.00 (Allowable Cost + Supplemental)

Figure 5 – On-line RDR Form Part 2

FORM COMPLETION AND VALIDATIONS

All items must be completed on the on-line RDR Form. If a nursing facility does not have any days of service for a particular payor source, the item must be completed with a zero (0).

The on-line RDR Form displays types of payor sources for a nursing facility’s days of service. As each cell is completed, select the **Tab** key, click on the next cell or select the **Enter** key to move down the list of items. The form should be completed in the order of the items listed on the screen. No item or cell should be left blank; rather the item must be completed with a zero if there are no days of service.

Calculations for Total PA MA Days, Total Other Days, Total Assessment Days, Total Medicare Days, Total Resident Days, Assessment Rate Per Diem, Quarterly Assessment Payment Due, Allowable Cost, Supplemental and Total Return are completed by the system as the user completes the form.

Item descriptions and validations are listed below in the order they appear on the form.

Item #	Item Heading	Description	Validation
1	Resident Day Quarter Ending	The last day of the calendar quarter that immediately precedes an Assessment Quarter and for which days of service for the quarter are reported on the on-line RDR Form.	Must be a valid date for a calendar quarter that has not already been submitted by the nursing facility and the date must be less than today’s date. Must not be blank. Note: The nursing facility will NOT be allowed to submit if the quarter hasn’t ended or they’ve already submitted for all quarters or they’ve skipped a prior quarter.

Item #	Item Heading	Description	Validation
2	Based On Census Records As Of	The reference date used by the nursing facility to base the responses to the payor source items.	Must be a valid date for a day that is on or after the Resident Day Quarter Ending date in Item #1.
3	PA MA Facility & Therapeutic Leave Days	The total days of service for MA residents for which a continuous 24 hours of service has occurred. Resident's admission day is counted as a MA Facility Day. Resident's day of discharge is not counted as any type of resident day. Include Therapeutic Leave days. Do NOT include MA pending days; MA pending days should be reported in Item 8.	Must not be blank. If no PA MA Facility & Therapeutic Leave Days, complete the field with a "0." Must be a number from 0 to 85,000. If greater than zero, must be an MA nursing facility.
4	PA MA Hospital Reserve Days	The total days of hospital reserve bed days for PA MA residents (limited to 15 paid days per hospitalization). Hospital reserve bed days for which MA payment is not received or the nursing facility is not eligible for payment of the hospital reserved bed days because the facility does not meet the overall occupancy requirements should be recorded on line 11 Private Pay and Other Days. Resident's admission day back to the nursing facility is counted as a MA Facility Day. Resident's day of discharge to the hospital is counted as a PA MA Hospital Day.	Must not be blank. If no PA MA Hospital Days, complete the field with a "0." Must be a number from 0 to 30,000. If greater than zero, must be an MA nursing facility.
5	PA MA Managed Care Days	The total days of PA MA managed care days. Resident's admission day is counted as a PA MA Managed Care Day. Resident's day of discharge is not counted. Include residents funded through a PA MA HMO (either voluntary or mandatory).	Must not be blank. If no PA MA Managed Care Days, complete the field with a "0." Must be a number from 0 to 85,000. If greater than zero, must be an MA nursing facility.
6	LIFE (Formally LTCCAP Program)	The total Long Term Care Capitated Assistance Program (LTCCAP) days. LIFE (Formally LTCCAP Program) is the Department's community based managed care program for the frail	Must not be blank. If no LIFE (Formally LTCCAP Program) Days, complete the field with a "0." Must be a number from 0 to 50,000. If greater than zero, must

Item #	Item Heading	Description	Validation
		elderly based on the federal Program of All-inclusive Care for the Elderly (PACE). Resident's admission day is counted as a LIFE (Formally LTCCAP Program) Day. Resident's day of discharge is not counted.	be an MA nursing facility.
7	PA MA Hospice Days	The total days paid by the Department for residents receiving hospice services, whether through MA or Medicare. Resident's admission day is counted as a MA Hospice Day. Resident's day of discharge is not counted.	Must not be blank. If no PA MA Hospice Days, complete the field with a "0." Must be a number from 0 to 50,000. If greater than zero, must be an MA nursing facility.
8	PA MA Pending	The total days the nursing facility believes will be paid by the MA program upon receiving the resident's NF eligibility notification, but for which no active MA ID number for MA nursing facility services has been received. An application must have been submitted to the County Assistance Office. Resident's admission day is counted as a PA MA Pending Day. Resident's day of discharge is not counted.	Must not be blank. If no PA MA Pending Days, complete the field with a "0." Must be a number from 0 to 50,000. If greater than zero, must be an MA nursing facility. If greater than zero, a message will be displayed "ALERT: For each resident whose days are reported as PA MA Pending, an application for MA must have been submitted to the CAO AND the nursing facility must have a reasonable expectation that the application will be approved. Otherwise, the resident days should be reported as Private Pay and Other."
9	TOTAL MA DAYS	A calculated field containing the sum of Item 1 through Item 8.	Calculated.
10	Other States' MA Days	The total days for which another state's Medicaid program is invoiced for the resident's care. Resident's admission day is counted as an Other States' MA Day. Resident's day of discharge is not counted.	Must not be blank. If no Other States' MA Days, complete the field with a "0." Must be a number from 0 to 30,000.
11	Private Pay and Other Days	The total days provided by the nursing facility for which the resident, private insurance (include Blue Cross, HMOs, etc.) or other insurance (include Workers' Compensation and non-health	Must not be blank. If no Private Pay and/or Other days, complete the field with a "0." Must be a number from 0 to 85,000.

Item #	Item Heading	Description	Validation
		insurance) or other parties not specified in other payor source categories are invoiced for the resident's care. Include days of service for which the Veterans Administration is invoiced for the resident's care. Record bed hold days for private pay residents, if they are included on the facility's census. Resident's admission day is counted as a Private Pay and Other Day. Resident's day of discharge is not counted. Record MA hospital reserve bed days after day 15. Record MA hospital reserve bed days for which the nursing facility is not eligible for payment for the Resident Day Quarter because the facility failed to meet the occupancy requirements per §1187.104.	
12	TOTAL OTHER DAYS	A calculated field containing the sum of Item 10 and Item 11.	Calculated.
13	TOTAL ASSESSMENT DAYS	A calculated field containing the sum of Item 9 and Item 12. The total resident days for which the nursing facility is liable for the NF Assessment Payment.	Calculated.
14a	Medicare FFS Days	The total days of service for which Medicare Part A is invoiced through a fee-for-service program. Resident's admission day is counted as a Medicare FFS Day. Resident's day of discharge is not counted.	Must not be blank. If no Medicare FFS Days, complete the field with a "0." Must be a number from 0 to 50,000. If greater than zero, must be a certified Medicare nursing facility.
14b	Medicare HMO/PPO Days	The total days of service for which a Medicare health maintenance plan such as Geisinger Gold or other Medicare Advantage programs are invoiced. Resident days covered by Medicare supplemental insurance should be recorded as Private Pay and Other Days and not Medicare days. Resident's admission day is counted as a Medicare HMO/PPO Day. Resident's day of discharge is	Must not be blank. If no Medicare HMO/PPO Days, complete the field with a "0." Must be a number from 0 to 50,000. If greater than zero, must be a certified Medicare nursing facility.

Item #	Item Heading	Description	Validation
		not counted.	
14c	TOTAL MEDICARE DAYS	A calculated field containing the sum of Item 14a and Item 14b. Nursing Facilities are NOT liable for the NF Assessment payment on Total Medicare Days.	Calculated.
15	TOTAL RESIDENT DAYS	A calculated field containing the sum of Item 13 and Item 14c.	Calculated.
16	Ending Licensed Beds	The number of licensed beds at the end of the Resident Day Quarter.	Must be between 8 and 910. If different than the number of beds on record with the Department, a message will be display saying "WARNING: the number of beds reported is different than the number of beds on record with the Department. Please check for accuracy before continuing."
17a	CCRC	An indicator that the nursing facility is a continuing care retirement community (CCRC) facility as determined by the Department. See CCRC Facility on page 16.	Must match the CCRC status on record with the Department.
17b	County Nursing Facility	An indicator that the nursing facility is a long-term care nursing facility that is controlled by the county institution district or county government if no county institution district exists as determined by the Department.	Calculated.
18	Contact Name	The name of the person to contact if submission problems occur or if there are questions about the submitted data.	Must not be blank.
19	Contact Phone #	The phone number of the person listed in Contact Name (Item 18).	Valid phone number.
20	Verification	Verification that the NF Assessment has been calculated by the facility.	Must be checked.
21	Signature on File	Verification that a Signature on File form certifying that the information submitted on the Resident Data	Must be checked.

Item #	Item Heading	Description	Validation
		Reporting Form for each Resident Day Quarter is on file with the Department.	

The user may select any one of the buttons at the bottom of the form.

Submit – Selection of the **Submit** button saves the data and activates the validation of the entered items using the data entry rules described in the Validation column in the previous table.

Save – Selection of the **Save** button allows the user the option to save any data that has been entered and to come back to the RDR Form at a later date or time to complete the form and submit the data. The user is automatically returned to the previous screen. Clicking on the Edit item takes the user back to the RDR Form so that the form may be completed and submitted. Data is not deemed as being submitted until the **Submit** button is selected and a bill is generated. Selecting the **Save** button is optional since the data is also saved upon selection of the **Submit** button.

Print – Selection of the **Print** button allows the user to print the data items on the screen. This printed document is not a bill and is optional.

Reset – Selection of the Reset button clears the screen of any items entered by the user.

Once the items are completed to the user’s satisfaction, the user selects the **Submit** button and the items are validated. Descriptions of the items and validations are described in the previous table and may also be read on-line by selecting the question mark icon at the top of the RDR Form.

At the conclusion of the validation process, a message box appears on the screen which will contain one of three (3) types of messages:

A message containing a description of errors on one or more data items (Figure 6 on page 17). Select the **Return to Form** button to correct the data items.

A message containing a description of a warning error on one or more data items. Select the **Return to Form** button only if you are certain that the response you provided was correct.

A message stating that all validations have been met (Figure 7 on page 17). Select the **Return to Form** button only if you decide to make changes in the resident day data. Select the **Generate Bill** button to continue the submission process. After selection of the **Generate Bill** button, no changes to the resident day data may be made.

Nursing facilities may only make a change to resident days and/or payor source items if an exception is granted by the NF Assessment unit. Under no circumstances will an exception be granted if the request is more than one year from the remittance date for which the allowable cost and supplemental cost was originally paid. For nursing facilities that did not receive an allowable cost or supplemental cost payment the one-year date will be the same as if the facility would have received an RA and associated payments.

If the user does not wish to submit the data at this time, they may select the **Return to Form** button or exit the program. To submit the saved data at a later time, select Edit for the appropriate Resident Day Quarter on the Quarterly Resident Day Reporting and Payment History screen (Figure 3 on page 10). **Data that is saved, but not submitted, does not fulfill the nursing facility’s obligation to submit the completed RDR Form.**

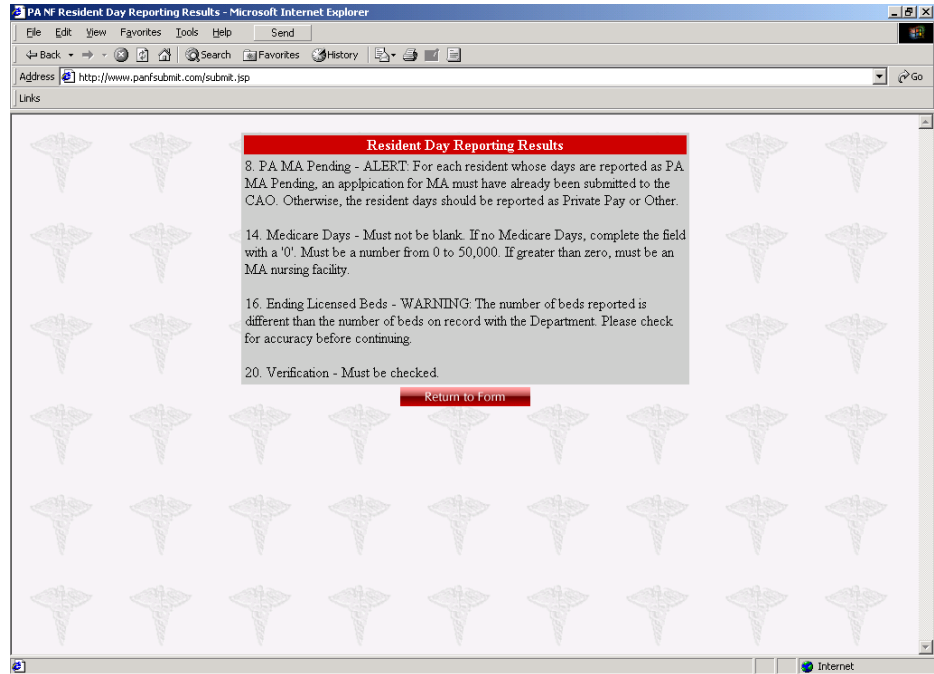

Figure 6 – Submission Results with Errors

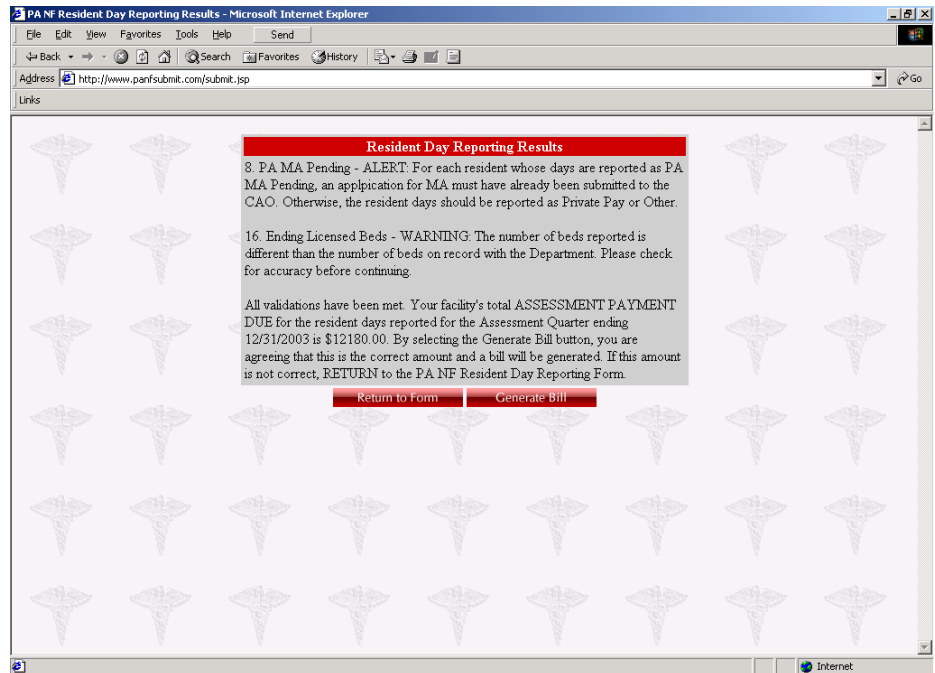

Figure 7 – Submission Results if No Errors

After selecting the **Generate Bill** button, a bill is generated (Figure 8 below) The bill contains all the data that was submitted on the on-line form as well as the name of the person who signed the Signature on File form. Select File, then Print and print a copy of the bill. See Appendix C for an example of a bill. Upon printing the bill, choosing the browser's back button or choosing **ESC**, the user is returned to the Resident Day Reporting and Payment History screen. Select the **Log Out** button to exit that provider's data.

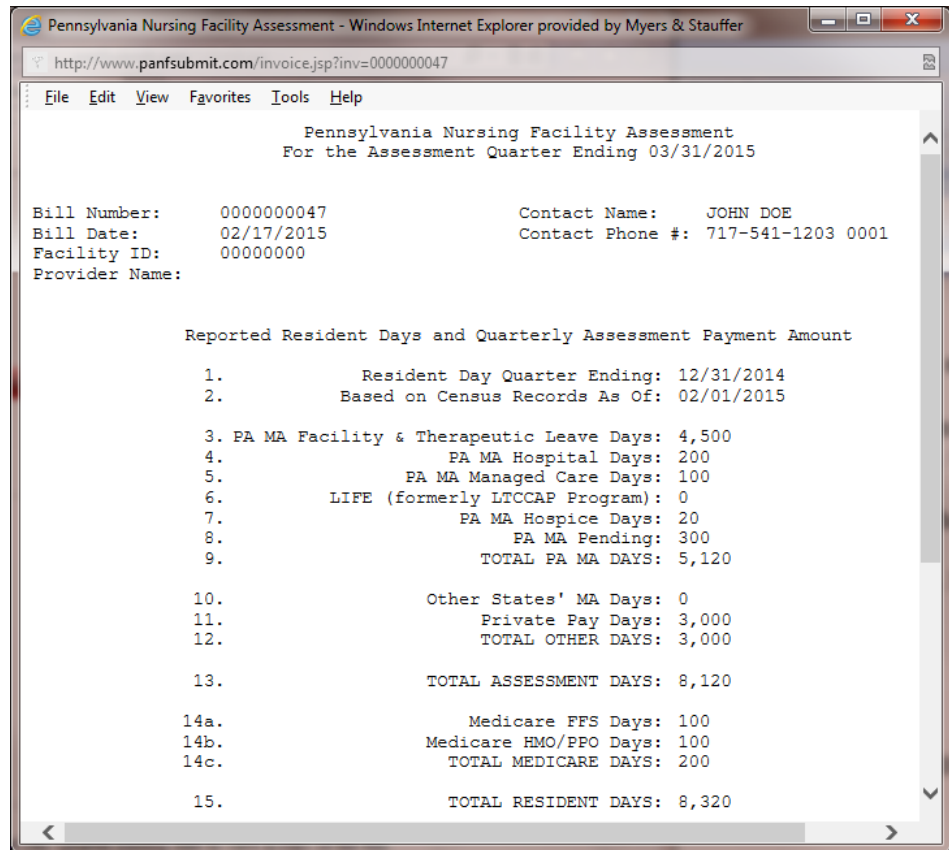

Figure 8 – Bill Screen

CCRC FACILITY

While completing the RDR Form, the nursing facility completes an indicator that the nursing facility is, or is not, a continuing care retirement community (CCRC) Facility as determined by the Department according to guidelines set forth in the *Pennsylvania Bulletin*. As of July 1, 2010, only grandfathered CCRC nursing facilities have CCRC status and no new requests for CCRC status will be considered. See 40 Pa. B. 7297 and 41 Pa.B. 6942 for further explanation of a grandfathered CCRC nursing facility. If a grandfathered CCRC nursing facility no longer meets the guidelines under which it was approved for the CCRC rate, notify the Department of Human Services at:

Department of Human Services
 Office of Long-Term Living
 Bureau of Finance, Division of Rate Setting and Auditing
 NH Assessment Unit
 Forum Place, 6th Floor
 555 Walnut Street
 Harrisburg, PA 17101-1919

A grandfathered facility obtaining status as a CCRC Facility could begin reporting this status beginning on the Assessment Quarter for which the CCRC status was effective for one full associated Resident Day Quarter. For example, a CCRC status effective May 30th

would first be reported for the Assessment Quarter October 1 – December 31 (Resident Day Quarter July 1 – September 30).

QUARTERLY ASSESSMENT PAYMENT

Each Assessed Nursing Facility's QAP is calculated during the completion of the on-line RDR Form and is automatically noted on a bill generated for the Assessment Quarter.

You will be notified of the schedule used to submit RDR Forms and make QAPs for the implementation period.

An Assessed Nursing Facility's QAP must be received by the Commonwealth no later than 5:00 p.m. on the due date of the Assessment Quarter. The due date is the last day of the Assessment Quarter or the 30th day from the date on which the assessment rate for the fiscal year is published in the *Pennsylvania Bulletin*, whichever date is later. If the due date falls on a state holiday or weekend, the due date is the next business day.

Nursing facilities are required to remit their QAPs by direct payment through the Automated Clearing House (ACH) Credit system. The ACH Credit method allows for the transfer of funds by instructing your financial institution to debit your account and to credit the Commonwealth's bank account. Contact your financial institution regarding available ACH services. It is recommended that you obtain ACH Credit services at least four weeks prior to your first payment since financial institutions may have lengthy set up and qualifying requirements. Your financial institution may charge a fee for any setup costs and for each ACH Credit transaction initiated by your nursing facility. These fees are normally minimal and are the responsibility of the nursing facility.

The Department has designated two acceptable ACH Credit transaction formats. The Cash Concentration Disbursement (CCD+) format accommodates one addenda record. Optionally, the Corporate Trade Payment (CTX) format may be used for entities wishing to make payments for more than one nursing facility or for multiple QAPS for the same facility in the same transaction.

Addenda records that are blank or incorrectly formatted will prevent the correct matching of the payment and most likely will cause late payment interest and/or penalties.

The Bill Number seen on the quarterly Bill that is generated after completing the RDR Form is placed in the addenda record(s) for each of these payment formats to match the payment amounts to the correct nursing facility and Assessment Quarter in an automated manner.

You may initiate a prenotification (prenote) test to validate the state's bank transit number, bank account number and payor information. This should be done at least 10 calendar days prior to the due date of the first QAP and is a one-time test (unless you change banks or accounts). A prenote test is a zero-dollar transaction and should include all fields in each record.

Providers should initiate the payment with enough lead time so that the QAP amount is received by the Commonwealth on or before the due date. The date received is based on the settlement date, which is the date the payment was credited to the Commonwealth's bank account. Each financial institution and the Federal Reserve has different processing deadlines. You must check with your financial institution to determine when you should originate your payment so that it will be deposited to the Commonwealth's account by the required due date to avoid the imposition of penalties and interest.

Receipt of QAPs by the Commonwealth may be verified by viewing the history page for your facility on the www.PANFSubmit.com website. Access the history screen using instructions beginning on page 5. The Payment Received column will identify the date the payment was received. The Amount Received column displays the amount of the payment. If a CTX type payment was made for more than one nursing facility, the amount displayed will only be the amount apportioned to the individual nursing facility by the Bill Number and payment amounts placed in the addenda record(s) and not the

total transaction amount. Payments for interest and penalties do not appear on the history screen.

If overpayments occur, refunds will not be issued electronically through the ACH network, but rather will be initiated outside of the ACH network.

Should an emergency arise which prevents a payment from being transmitted, contact the Department to make arrangements for an alternate payment format.

ACH CREDIT TRANSACTION RECORD DETAILS

The only acceptable record formats for payment of the QAPs are CCD+ or CTX. These file structures are designed according to the recommended industry standard format developed by NACHA, the Electronic Payments Association. Choose the appropriate type of payment for your situation based on the following information.

One Payment Per Transaction: CCD+ format accommodates one addenda record and may be used by facilities making only one QAP per transaction, i.e. one provider and one quarter's payment in each transaction.

Multiple Payments Per Transaction: CTX format accommodates multiple addenda records and is required by entities making payments for more than one facility in one transaction or more than one QAP for the same facility or a combination of these. The CTX should be in the 820 Payment Order/Remittance Advice Transaction Set.

For both types of electronic payments, the following bank account information must be used.

Bank Account Information

Data Element Name	Contents
Beneficiary	Commonwealth of Pennsylvania
Receiving Depository Financial Institution (RDFI)	Wells Fargo
RDFI Transit Routing Number	121000248
Receiver Account Number	2000012644119
Type of Receiver Account	Checking

The Department receives electronic payment information from Wells Fargo for each electronic payment received (deposited). To allow the Department to process and properly apply payments to the appropriate provider, the nursing facility must use the addenda record format (type 7) to provide the Bill Number and payment amount. This information is placed in the Addenda Record Free Form portion of an electronic payment transmission using a separate EDI 820 Transaction Set.

Addenda Record Layout

The following is the layout of the Addenda Record used with the CCD+ or CTX payment transaction. When the CTX payment transaction is used for multiple payments, the set is placed, 80 characters at a time, into multiple CTX Addenda Record Free Form Fields. These fields should be completed according to the instructions for the specific service or software you obtain to create ACH Credit Transactions.

Data Element Name	Length	Contents
-------------------	--------	----------

Data Element Name	Length	Contents
Record Type Code	1	'7'
Addenda Type Code	2	'05'
Free Form Field	80	RMT Segment (see below for layout detail)
Special Addenda Sequence Number	4	Numeric - Identifies the addendum sequence. Input is always '0001' for the first addenda record or as specified in the instructions provided by the financial institution.
Entry Detail Sequence Number	7	Numeric-Assigned by the financial institution sending the payment and matches the item number portion of the trace number.

RMT Segment Layout

The RMT, Remittance Advice Segment, must be used. The following is the layout and specification of the Free Form field in the addenda record.

Data Element Name	Length	Contents
Segment Identifier	3	'RMT'
Delimiter	4	'*'
Reference Number Qualifier	2	'IV'
Delimiter	4	'*'
Reference Number	1-30	BILL NUMBER
Delimiter	1	'*'
Monetary Amount	1-15	QAP amount – Leading zeroes can be suppressed
Terminator	1	'\'

The Bill Number is located on the quarterly Bill that is generated after completing the RDR Form and is located in the upper left-hand side in the header portion of the Bill.

Based on this sample information:

Bill Number 1035020008
 QAP Amount \$1000.52

The sample RMT segment would look like this:

RMT*IV*1035020008*1000.52\

NOTE: Each RMT segment must begin on a new ACH addenda record.

Please contact your Financial Institution to initiate ACH payments.

PENALTIES AND INTEREST

An Assessed Nursing Facility that fails to submit its quarterly RDR Form will be assessed \$1,000 for the first day that the Form is overdue and \$200 for each additional day the Form is overdue. An Assessed Nursing Facility that fails to pay either a QAP or a penalty in the amount or on the date required will be assessed interest on the unpaid amount at the rate provided in section 806 (relating to interest on taxes and bonus due the Commonwealth) of the act of April 9, 1929 (P.L. 343, No. 176) known as “The Fiscal Code” from the date prescribed for its payment until the date it is paid. In addition to payment of penalties and interest, when a nursing facility that is a MA provider or that is related through common ownership or control as defined in 42 CFR 413.17(b) to a MA provider fails to pay all or part of a QAP or penalty within 60 days of the date that payment is due, the Department may deduct the unpaid assessment or penalty and any interest owed from any MA payments due to the nursing facility or to any related MA provider until the full amount is recovered. Any such deduction shall be made only after written notice to the MA provider and may be taken in amounts over a period of time taking into account the financial condition of the MA provider. The Department will notify the Pennsylvania Department of Health of any nursing facility that has assessment, penalty or interest amounts that have remained unpaid for 90 days or more.

The Department of Health shall not renew the license of any such nursing facility until the Department notifies the Department of Health that the nursing facility has paid the outstanding amount in its entirety or that the Department has agreed to permit the nursing facility to repay the outstanding amount in installments and that, to date, the nursing facility has paid the installments in the amount and by the date required by the Department. The Secretary may waive all or part of the interest or penalties assessed against a nursing facility for good cause as shown by the nursing facility.

The provisions set forth in this section also apply to payments owed to the Department as a result of a review of reported resident days as described on page 22.

NEW NURSING FACILITY, CLOSED NURSING FACILITY AND CHANGE OF OWNERSHIP

A RDR Form may only be submitted for an entire Resident Day Quarter. This section details situations in which full quarters of resident day information may not be available because of new enrollments and other changes in operation.

New Nursing Facilities

Based on the date the new nursing facility is licensed by the Department of Health, a new nursing facility is first required to submit a RDR Form for a Resident Day Quarter following the completion of its first full calendar quarter. Until the nursing facility submits this first RDR Form for a Resident Day Quarter, the nursing facility is not required to make a QAP. Similarly, the nursing facility will not be qualified to receive a Supplemental Payment unless and until it has been an MA nursing facility provider for a full Resident Day Quarter. For example, if a nursing facility is certified as new on January 15th, it would first report resident day data for the April 1 – June 30th Resident Day Quarter. Both the RDR Form and the QAP would be due on the last day of the Assessment Quarter, which would be September 30th. A Supplemental Payment could be received by the nursing facility for the July 1 – September 30th quarter.

Closed Nursing Facilities

A nursing facility that operates for any period of time during an Assessment Quarter is required to remit a QAP for that Assessment Quarter even though the facility closes during the Assessment Quarter. The nursing facility's final QAP will be calculated using the data reported on the RDR Form for the Resident Day Quarter immediately preceding its final Assessment Quarter.

A nursing facility may receive a Supplemental Payment in a quarter in which it closes so long as the facility remains qualified for a Supplemental Payment. A nursing facility that is no longer participating in the MA Program on the day on which the supplemental payment is being made will still be eligible to receive a supplemental payment so long as it meets the definition of a general nursing facility, has participated continuously in the MA Program during the entire Resident Day Quarter, has reported the information requested by the Department in the manner and time period specified by the Department for the Resident Day Quarter and has paid the QAP for the corresponding assessment quarter. For example, if a nursing facility closes on March 15th, the last quarter in which it would report resident day data is for the October 1 – December 31st Resident Day Quarter. Both the RDR Form and the assessment payment would be due on the last day of the Assessment Quarter, which would be March 31.st A Supplemental Payment would be received by the nursing facility for the January 1 – March 31st quarter if the provider submitted its RDR Form

Change of Ownership

An Assessed Nursing Facility that undergoes a change of ownership is required to submit a RDR Form for the Resident Day Quarter and remit a QAP in the Assessment Quarter in which the ownership change occurs. When an Assessed Nursing Facility undergoes a change in ownership, it is the obligation of the owner of the facility at the time the RDR Form and QAP are due to submit the Form and make the payment. If the prior owner has failed to submit the RDR Form or make a QAP, the obligation to do so becomes the responsibility of the new owner. When Myers and Stauffer receives notification of a change of ownership, it will inactivate the old owner's account information and only the new owner will be allowed to complete the RDR Form. The receipt of the Password and Connectivity Document is notification to the facility that the new owner information is recorded in the PA MA Submission System.

An Assessed Nursing Facility that undergoes a change of ownership is not disqualified from receiving a quarterly Supplemental Payment so long as the facility continuously participated in the MA Program from the first day of the calendar quarter prior to the calendar quarter for which the Supplemental Payment is made through and including the date on which the Supplemental Payment is made, and the facility submits its RDR Form in the manner and time specified by the Department. The Supplemental Payment will be made to the owner of the nursing facility (i.e., the current provider) on the date the Supplemental Payment is processed by the Department.

A public nursing facility, including a county nursing facility, that becomes a nonpublic nursing facility whether as a result of a change in ownership or control will be assessed at the applicable assessment rate of a nonpublic nursing facility beginning on the Assessment Quarter for which the private nursing facility designation was effective for one full associated Resident Day Quarter.

CENSUS RECORD RETENTION

For each year, the Department or its contractor may perform a review of the resident days submitted on the RDR Form. In order to support the submitted days, the nursing facility

must retain and, upon request, furnish to the Department or its contractor the source documents (census reports) from the nursing facility's billing or census program that were used to determine the number of days for each Resident Day Quarter and the payor source. The date of these documents should coordinate with the Based on Census Records As Of date entered in Line 2 of the RDR Form. Nursing facilities that fail to retain and furnish these historically accurate documents may be subject to sanctions and penalties.

REVIEW OF REPORTED RESIDENT DAYS

If your nursing facility has been selected for a review of the resident days submitted on the RDR Form, you will be required, at a minimum, to provide the following items:

The historical census documentation that was used to complete the RDR Form.

A detailed list of what insurances are reported on each line of the RDR form i.e. Blue Cross, Tricare, Auto and self pay residents are reported on Line 11.

If your nursing facility has reported MA Pending days on Line 8, you may be required to provide the following documentation:

A roster of MA Pending residents which includes the beginning and end dates of the MA Pending period for each resident and the total MA Pending days for each resident.

A copy of the application that was sent to the County Assistance Office (CAO)

A copy of all the PA-162's received from the CAO.

If any of these items cannot be provided, the nursing facility will be subject to adjustments of the days submitted on the RDR Form.

If the nursing facility fails to provide the requested census documentation in the requested timeframe, adjustments will be made to reclassify all submitted days to Private Pay and Other days. The nursing facility will be provided with a copy of the adjustments and the amount owed and will have two weeks from the date of the report to provide census documentation. If the material is not received within that period, the adjustments will become final and the NF Assessment unit will notify the facility of the amount owed to the Commonwealth. The Commonwealth will notify the facility in writing and the facility has fifteen (15) days from the notice date to remit the amount due to the Commonwealth. If payment is not received by the due date, the Commonwealth will issue a second and final notice. Failure to make the payments owed will subject the facility to the interest and penalty provisions set forth on page 20 of this manual.

The time frame of these reviews could be up to 18 months from the original remittance advice date. For nursing facilities that did not receive an allowable cost or supplemental cost payment the 18 month date will be the same as if the facility would have received an RA and associated payments.

SECTION 3 RELATED WEB SITE INFORMATION

Glossary Terms Used In This Section: Download, NF, Nonpublic Nursing Facility, PA NF Assessment Program, PA NF Submission System, Supplemental Payment, Web Site. Definitions for these terms are found in Section 5.

INSTRUCTIONS AND BULLETINS

The PA NF Submission System also contains additional information than that described elsewhere in this manual. From the main Welcome Page, select Instructions and Bulletins. This option directs the user to a reporting manual for download and any bulletins applicable to the PA NF Assessment Program. See Appendix B for instructions on how to download information listed under this option.

POINTS OF CONTACT

From the main Welcome Page, select Points of Contact for information concerning phone numbers for various types of questions.

SUPPLEMENTAL PAYMENT DETAILS

Details regarding the calculation of the allowable cost and supplemental payment are presented in two places on the website. As a nonpublic MA provider enters resident day information on the RDR Form, these two calculations are performed at the bottom of the form. Select the **Print** button once the form is completed, but prior to submitting, in order to have a record of this information. Once the form has been submitted, this information is no longer available.

The Allowable Cost and Supplemental payment amounts, as well as the total amount, are also presented on the Resident Day Reporting and Payment History screen once the payment date has been established.

No Supplemental Payment letters will be mailed to individual nursing facilities each quarter; they'll be directed to the web site to view details of the calculation.

SECTION 4 HELPDESK

Glossary Terms Used In This Section: Bill, Department, Internet, Internet Explorer, MA, MA-11 Cost Report, NIS, Nursing (Facility) Information System, PA NF Assessment Program, PA NF Submission System, QAP, RDR Form, Supplemental Payment, Validation, Web Site. Definitions for these terms are found in Section 5.

MYERS AND STAUFFER HELPDESK

Myers and Stauffer is a Department consultant, contracted to administer the PA NF Submission System, the Nursing (Facility) Information System (NIS), calculate MA Case-Mix Reimbursement rates and provide technical support for the submission of the Minimum Data Set (MDS) records. The Myers and Stauffer Helpdesk is available for questions from nursing facilities concerning the submission of its RDR Form, validations and printing of bills.

When contacting the helpdesk, please indicate that you have a question concerning the PA NF Assessment Program.

The phone number for the helpdesk is 717-541-5809. If the staff is unable to answer your call directly due to heavy call volume or during non-business hours, leave a voice mail message with your name, the nursing facility name or organization name and the phone number. It is also important to indicate that the question concerns the PA NF Assessment Program since the helpdesk staff also support MA-11 Cost Report and MDS submissions.

The amount of space in the voice mail account is limited, so callers should leave only the minimum amount of information necessary to identify the caller, the nursing facility, the telephone number with area code and extension and "PA NF Assessment Program question." This will allow as many callers as possible to leave messages before the voice mail account is full and will not accept any more messages.

The voice mail account will be checked by the helpdesk frequently during business hours to avoid having the account become full. However, during non-business hours when the account is not being checked, it may become full and no longer accept any messages. If you are unable to leave a voice mail message because the account is full, you may choose to fax your question as described below. Messages that are left in the voice mail account will be answered in the order that they are received.

The FAX number for the helpdesk is 717-541-5802. Please be as descriptive as possible so that the helpdesk representative may research your question prior to calling you. When faxing a question, please include your name and the nursing facility name and MA number, if applicable. The help desk will contact you as soon as possible; please do not fax the same message multiple times.

The hours and days of operation for the helpdesk are Monday through Friday from 8:00 a.m. to 5:00 p.m. eastern time.

HELPDESK ASSISTANCE

The following types of problems will be supported by the Myers and Stauffer Helpdesk.

- Accessing the PA NF Submission System and navigating the site.
- Assistance in interpreting any error messages.
- Identifying steps to be taken to complete necessary corrections as a result of error messages.
- Assistance in accessing, saving or opening the files available using the Instructions and Bulletins and Supplemental Payments links.

Every effort will be made to answer the caller's question promptly. If the helpdesk representative is unable to answer the caller's question, the helpdesk representative will take the caller's name and phone number and research the question. The caller will be contacted when a response is determined.

PROBLEMS NOT SUPPORTED

Some problem areas will not be supported by the Myers and Stauffer Helpdesk because they are the responsibility of other entities or are outside of the PA NF Submission System arena.

- Support for installation of hardware devices (printer, etc.).
- Support for browsers.

Questions regarding receipt of the QAPs or bills received other than those generated from the web site should be directed to the Department at 717-346-1484.

SECTION 5 GLOSSARY

COMMON TERMS AND ABBREVIATIONS

This manual section provides definitions of terms and abbreviations used in this manual.

Assessment Day – An actual day of service including hospital reserve bed hold and therapeutic leave days provided to a resident by an Assessed Nursing Facility other than a day of service for which payment is made to the Assessed Nursing Facility under Medicare Part A. Days in an independent living portion of a facility are not subject to the assessment.

Assessed Nursing Facility – Any nursing facility that is not an exempt nursing facility.

Assessment Quarter – The calendar quarter in which a Quarterly Assessment Payment is due.

Assessment Rate – The rate determined on an annual basis by the Secretary of Human Services in consultation with the Secretary of the Budget which is used to calculate Quarterly Assessment Payments owed by Assessed Nursing Facilities.

Bill – A document showing detail of the Quarterly Assessment Payment owed to the state by an Assessed Nursing Facility which is generated by the PA NF Submission System after the facility submits a RDR Form and calculates its Quarterly Assessment Payment for an Assessment Quarter.

Bookmark – A feature of a web browser that allows the user to save the address (URL) of a web page so that the page can easily be revisited at a later date.

Browser – *see* web browser.

Continuing Care Retirement Community (CCRC) – A continuum of care offering independent living and access to a higher level of care such as personal care or a nursing facility which is licensed through a Certificate of Authority issued by the Pennsylvania Insurance Department

Continuing Care Retirement Community (CCRC) Facility – An assessed nursing facility that has been determined to be a part of a CCRC by the Department.

Contractor – An entity working under contractual agreement with the Department to provide requested services, e.g., Myers and Stauffer LC is the contractor that developed and manages the PA NF Submission System, the NIS and the MA case-mix reimbursement calculations.

CCRC – *see* Continuing Care Retirement Community.

County Nursing Facility – A nursing facility that is controlled by a county institution district or county government if no county institution district exists. The term does not include intermediate care facilities for the mentally retarded controlled by a county institution district or county government.

Department – The Pennsylvania Department of Human Services.

Download – To copy data (usually an entire file) from a main source to a peripheral device. The term is used in this manual to describe the process of copying a file from the PA NF Submission System to one's own computer.

Due Date – The last day of an Assessment Quarter or the thirtieth day following the date on which the final notice announcing the Assessment Rate in effect for the fiscal year in the *Pennsylvania Bulletin* in which the Assessment Quarter occurs, whichever date is later.

Exempt Nursing Facility – A nursing facility that (i) is owned or operated by the state or federal government; or (ii) is a Veteran's Administration nursing facility; or (iii) was not licensed and in operation during the full calendar quarter prior to the Assessment Quarter; or (iv) provides services free of charge to all residents are also exempt or excused from making a QAP. An Exempt Nursing Facility is excused from making a QAP in an Assessment Quarter

Guest – A term used in this manual to indicate a User Account that may be used by the general public to access certain areas or pages of the PA NF Submission System.

Internet – A global network connecting World Wide Web sites. There are a variety of ways to access the Internet. Most online services, such as America Online, offer access to some Internet services. It is also possible to gain access through a commercial Internet service provider (ISP).

Internet Explorer – Microsoft's web browser that enables the user to view World Wide Web sites.

Internet Service Provider – A company that provides access to the Internet. For a monthly fee, the service provider gives you a software package, User Account, password and access phone number.

MA – *see* Medical Assistance.

MA-11 Cost Report – The financial and statistical report form that is prepared and filed on an annual basis by nursing facility providers.

Medical Assistance (MA) – Payment for specific kinds of medical items and services, including nursing facility services, identified in an approved State Plan which is provided to individuals eligible under the joint Federal and state-funded Medicaid program established pursuant to Title XIX.

Medicare Part A Day – A day of care covered either through the fee-for-service Medicare program or a Medicare health maintenance organization

MA Program – The Commonwealth's Medicaid program through which the Department provides medical assistance on behalf of eligible individuals.

MA Nursing Facility Provider – A nursing facility that is enrolled by the Department as a provider of nursing facility services in the MA Program.

NF – *see* Nursing Facility.

NIS – *see* Nursing (Facility) Information System.

Nonpublic Nursing Facility – Any nursing facility that is not (i) owned or operated by the state or federal government; or (ii) a Veteran's Administration nursing facility; or (iii) a county nursing facility.

Nursing Facility (NF) – A long-term care nursing facility licensed by the Department of Health pursuant to the Act of July 19, 1979 (P.L. 130, No. 48), known as the “Health Care Facilities Act.” The term does not include intermediate care facilities for the mentally retarded.

Nursing (Facility) Information System (NIS) – The comprehensive automated database of nursing facility, resident and fiscal information needed to operate the Pennsylvania Case-Mix Payment System.

Other States’ MA Day - A day of service provided by a nursing facility for which another state’s Medicaid program is invoiced for the resident’s care.

PA MA Facility Day – An MA day of care as defined in 55 Pa.Code § 1187.2 (relating to Definitions).

PA MA Hospice Day – A hospice day paid by the Department.

PA MA Hospital Reserve Day – A day for which the nursing facility reserves a bed because of hospitalization as defined in 55 Pa.Code § 1187.104(1) (relating to Limitations on payment for reserved beds).

PA MA Managed Care Day – A day of care funded through an MA HMO (either voluntary or mandatory).

PA MA Pending Day – A day of care for which the nursing facility believes will be paid by the MA program upon receiving the resident’s NF eligibility notification, but no active MA ID number for MA nursing facility services has been received. An application must have been submitted to the County Assistance Office and the nursing facility must have a reasonable expectation that the application will be approved.

PA MA Therapeutic Leave Day – A day for which the nursing facility reserves a bed because of therapeutic leave as defined in 55 Pa.Code § 1187.104(2) (relating to Limitations on payment for reserved beds).

PA NF Assessment Program – The program established to implement and collect nursing facility assessments in accordance with Article VIII-A of the Human Services Code, the Act of June 13, 1967 (P.L. 31, No. 21), as amended by the act of September 30, 2003 (P.L. 169, No. 25), §1.

PA NF Submission System – A web site developed by Myers and Stauffer under contract with the Department that allows submission of the MA-11 Cost Report and resident day reporting by nursing facility providers.

Password and Connectivity Document – A document mailed to each new nursing facility containing information needed to submit data to the PA NF Submission System. The document is sent by certified mail to the nursing facility administrator and must be forwarded to the person or entity responsible for the submission of the nursing facility’s RDR Form and Quarterly Assessment Payment information.

PC – Personal computer.

PDA (Pennsylvania Department of Aging) Waiver Day – A day of care in which respite services are provided in an approved long term care facility to relieve family members or primary caregivers who normally provide care.

Private Pay Day – A day of care for which a resident, private insurance (including Blue Cross, HMOs, etc.) or other insurance (including Workers’ Compensation and non-health insurance) are invoiced for the resident’s care.

Public Use Area – The pages of the PA NF Submission System that may be viewed by the general public without a facility-specific User Account and password.

Qualified Nursing Facility – A nonpublic nursing facility that is an MA nursing facility provider and meets all of the following requirements: (1) the provider continuously

participates in the MA Program during the entire Resident Day Quarter; (2) the provider has reported information requested by the Department in the manner and time period specified by the Department for the Resident Day Quarter and; (3) the provider has paid the QAP for the corresponding assessment quarter.

QAP – *see* Quarterly Assessment Payment.

Quarterly Assessment Payment (QAP) – A fee paid to the Department each Assessment Quarter by an Assessed Nursing Facility under the PA NF Assessment Program.

RA – Remittance Advice.

RDR Form – *see* Resident Day Reporting Form.

Resident Day Reporting Form (RDR Form) – An on-line form on the PA NF Submission System website used to: (1) collect resident day data by payor source (2) calculate Quarterly Assessment Payments owed by Assessed Nursing Facilities under the PA NF Assessment Program; and (3) calculate the Supplemental Payments payable to Qualified Nursing Facilities under the Commonwealth’s approved State Plan.

Resident Day Quarter – The calendar quarter that immediately precedes an Assessment Quarter and for which days of service are reported on the on-line RDR Form.

Signature on File Form – A form used to collect the provider’s signature certifying that the information submitted on the Resident Day Reporting Form for each Resident Day Quarter is accurate and complete as submitted. The file must be received by the Department prior to activation of the provider’s password.

Supplemental Payment – A lump-sum payment made in a calendar quarter to a Qualified Nursing Facility in addition to its case-mix per diem rate payments.

Title XIX – Title XIX of the Social Security Act, 42 U.S.C. § 1396 et seq., entitled “Grants to States for Medical Assistance Programs.”

Uniform Resource Locator (URL) – The global address of documents and other resources on the World Wide Web. The first part of the address indicates what protocol to use, and the second part specifies the IP address or the domain name where the resource is located.

URL – *see* Uniform Resource Locator.

Validation – An analysis of the submitted resident day data and the assessment payment calculation. These validations are created by the Department in order to provide consistency, completeness and greater accuracy in reporting. All validations must be passed prior to saving the resident day data and generating a bill.

Web Browser (browser) – A software application used to locate and display web sites.

Web Site – A site (location) on the World Wide Web. Each web site contains a home page, which is the first document users see when they enter the site. The site may also contain additional documents and files. Each site is owned and managed by an individual, company or organization. The PA NF Submission System web site was developed by Myers and Stauffer under contract with the Department.

World Wide Web – A vast series of documents called web pages or web documents that are linked together over the Internet. This means you can access another document by clicking on hot spots. Not all Internet servers are part of the World Wide Web. There are several applications called web browsers that make it easy to access the World Wide Web.

APPENDIX A INSTRUCTIONS AND BULLETINS

DOWNLOADING

In addition to this end user manual, there may be files available for download from the PA NF Submission System that will be useful in completing the RDR Form and interpreting error messages. To download these files, select the Nursing Facility Assessment Resident Day Reporting as described in this end user manual.

From the Welcome Page, select the Instructions and Bulletins link. After Instruction and Bulletins has been selected, the Update Page will appear.

To download a file, select an underlined option. After selecting an option, you may receive a warning message (Figure A-1) depending on how your system is configured.

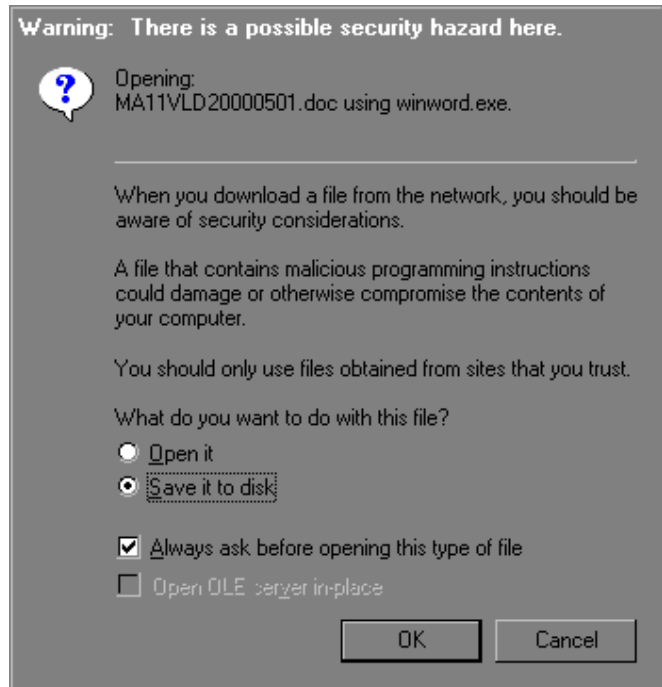

Figure A-1 Security Warning

If you receive this warning message, choose the Save to Disk option and select the OK button. After you have selected the OK button or if you did not receive the warning message, the Save As window will appear (Figure A-2).

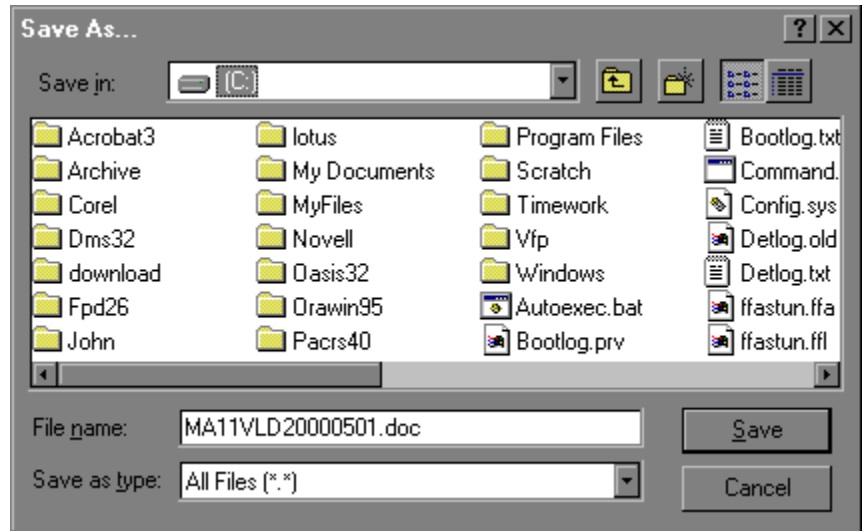

Figure A-2 Save As Window

When this window appears, the name of the file that you are downloading will appear in the File Name field. Choose the directory where you would like to save this file and select the Save button.

After the **Save** button has been selected, a status bar will appear tracking the progress of the download. When the file has been successfully downloaded, the status bar will disappear.

To view or use the downloaded file, use the appropriate program to open the file. It is very important that you remember where you saved the downloaded file so that you may find it later.

APPENDIX B EXAMPLE BILL

Pennsylvania Nursing Facility Assessment
 For the Assessment Quarter Ending 12/31/2003

Bill Number:	0000000002	Contact Name:	John Doe
Bill Date:	02/16/2005	Contact Phone #:	717-541-1203 0001
Facility ID:	00000000		
Provider Name:	TEST FACILITY		

Reported Resident Days and Quarterly Assessment Payment Amount

1. Resident Day Quarter Ending:	09/30/2003
2. Based on Census Records As Of:	12/01/2003
3. PA MA Facility & Therapeutic Leave Days:	4,500
4. PA MA Hospital Days:	200
5. PA MA Managed Care Days:	100
6. LIFE (formerly LTCCAP Program)	0
7. PA MA Hospice Days:	20
8. PA MA Pending:	300
9. TOTAL PA MA DAYS:	5,120
10. Other States' MA Days:	0
11. Private Pay Days:	3,000
12. TOTAL OTHER DAYS:	3,000
13. TOTAL ASSESSMENT DAYS:	8,120
14a. Medicare FFS Days:	100
14b. Medicare HMO/PPO Days:	100
14c. TOTAL MEDICARE DAYS:	200
15. TOTAL RESIDENT DAYS:	8,320
16. Ending Licensed Beds:	100
17a. CCRC:	Yes
17b. County Nursing Facility	No
Assessment Rate Per Diem:	\$1.50
QUARTERLY ASSESSMENT PAYMENT DUE:	\$12,180.00

Your facility's quarterly assessment payment in the amount of **\$12,180.00** must be received by ACH credit transaction in Wells Fargo account #2000012644119 by the due date. Your facility has filed a Signature on File form certifying that the information submitted on the Resident Day Reporting Form for each Resident Day Quarter is accurate and complete as submitted.

Signature on File:	JOHN DOE
Signed Date:	01/01/2005

APPENDIX C EXAMPLE PRINTED RDR FORM

Pennsylvania Nursing Facility Assessment
For the Assessment Quarter Ending 03/31/2004

Facility ID: 00000000 Contact Name: John Doe
Provider Name: TEST FACILITY Contact Phone #: 717-541-1203 x0001

Reported Resident Days and Quarterly Assessment Payment Amount

1. Resident Day Quarter Ending:	12/31/2003
2. Based on Census Records As Of:	01/05/2003
3. PA MA Facility & Therapeutic Leave Days:	4,500
4. PA MA Hospital Days:	200
5. PA MA Managed Care Days:	100
6. LIFE (Formally LTCCAP Program)	0
7. PA MA Hospice Days:	20
8. PA MA Pending:	300
9. TOTAL PA MA DAYS:	5,120
10. Other States' MA Days:	0
11. Private Pay & Other Days:	3,000
12. TOTAL OTHER DAYS:	3,000
13. TOTAL ASSESSMENT DAYS:	8,120
14a. Medicare FFS Days:	100
14b. Medicare HMO/PPO Days:	100
14c. TOTAL MEDICARE DAYS:	200
15. TOTAL RESIDENT DAYS:	8,320
16. Ending Licensed Beds:	100
17a. CCRC:	Yes
17b. County Nursing Facility	No
Assessment Rate Per Diem:	\$1.50
QUARTERLY ASSESSMENT PAYMENT DUE:	\$12,180.00

This is not an actual bill. To generate a bill, click on the Submit button on the PA NF Resident Day Reporting Form.

APPENDIX D SIGNATURE ON FILE FORM



**PROVIDER ATTESTATION FOR SIGNATURE ON FILE
NURSING FACILITY ASSESSMENT RESIDENT DAY REPORTING FORM**

Provider Name: _____

Facility ID: _____

By signature and date below, I certify that I possess all necessary powers and authority to make the representations set forth on the quarterly Resident Day Reporting Form and to execute the same on behalf of the Provider and, in so doing, to bind the Provider, including the owner(s) of the Provider and any persons who derive any rights from the Provider and its enrollment in the Medical Assistance Program. I further certify that the information submitted on the Resident Data Reporting Form for each Resident Day Quarter is accurate and complete as submitted. I understand that this information is being relied upon to make payment of Federal and State funds and that if the information is false or if there has been any material concealment of material facts: (1) I may be subject to those penalties pertaining to unsworn falsifications to authorities, as set forth at 18 Pa. C.S. Section 4904; (2) the Provider's participation in the Medical Assistance Program may be terminated; and (3) criminal or civil penalties may be imposed against the Provider, its owner(s), and other responsible persons.

This representation is valid until Signature on File is replaced with a Signature on File with a later signature date.

Signature of Provider

Signature Date

Print Name

Email Address

If you would like to add or remove an employee from our contact list, please contact RA-NH_Assessments@pa.gov. Or you may return the signed and dated form to the below address.

FOR OFFICE USE ONLY:

RECEIVED: _____ ENTERED: _____ INITIAL: _____