

**NOW**

**USER MANUAL FOR  
MOBILE TRADING**

## Initial screen

Click on NSEMobile to run the mobile trading application

After initializing, the user is asked to select two options

- o Trade
- o Market Data

Non-NOW or open users will have to click on Market Data

## Trade

On clicking on the Trade option in the initial screen, the user is directed to the Login screen  
In the Login screen, the investor client or NOW user would have to enter the following details:

- o Member Id: the user will have to put the trading member code
- o User Id: the login id of the NOW user
- o Password: the login password of the NOW user

**NSE** X

**Account Login** 🔒

Member ID

User ID

Password

**For more info: [www.nowonline.in](http://www.nowonline.in)**

**Login**

- On logging in for the first time, the NOW user will be prompted to change his login as well as transaction password
- On successful change of password, the NOW user will get a popup stating “Login password changed successfully and will expire after 14 days. Transaction Password changed successfully and will expire after 14 days”
- If the NOW user enters the wrong password thrice, the NOW user login gets blocked.
- After successful login, the NOW user will be directed to the Menu screen

The NOW user can access all the following modules:

- Exchange Status
- Quotes
- Market Watch
- Order Status
- Place Order
- Balances
- Charts
- Settings

## EXCHANGE STATUS

The NOW user can view the Exchange status by clicking on the button at the top right of the application

This window shows the Exchange Date and Time

It also shows the market status of the segments; Equity Market, F&O and currency derivatives

Exchange Status

01/01/1980 00:00:00

NSE	Closing Session
CDS	Closed
NFO	Closed

Close

# QUOTES

- The Quotes window provides real time data with regards to price and volume for a particular scrip
- The following values are shown when a quote search is done on a particular scrip:
  - o LTP with change and percentage change
  - o Bid (size): The best bid price and the quantity against it is displayed
  - o Ask (size): The best ask price and the quantity against it is displayed
  - o Day's Open: The open price for the day
  - o High: The day's high price for that particular scrip
  - o Low: The day's low price for that particular scrip
  - o Prev. Close: The price at which the scrip closed on the previous trading day
  - o Volume: The day's volume in that particular scrip
- The open user can also view the chart for a particular scrip from the Quotes window by clicking on Charts on the bottom left of the application
- NOW users can not only view the chart but also invoke the Place Order window directly from the Quotes window by clicking on the Trade option at the bottom right of the application.

# Equity Quote

RELIANCE-EQ(NSE)

04-01-2011 15:30:00

1076.00

▲20.40 (1.93%)

Bid(size) 1076.00(442)

Ask(size) 1076.20(1)

Day's Open 1060.00

High 1070.00

Charts

Trade

# EQUITY SEARCH

- o The user is required to input two parameters for doing an equity search:
  - Company Name
  - Instrument type
    - i. Equity
    - ii. Index
- o The user will have to enter a keyword of atleast two characters of the scrip name in the CompanyName field
- o For a stock search, the user will have to select equity from the dropdown in the InstrumentType field and then click on Search
- o The user would then be directed to the Results window which will populate the list of scrips matching the keyword specified.
- o The user can also do a quote search to fetch indices like CNX Nifty, Bank Nifty, Nifty Junior, etc. by inputting the relevant CompanyName and selecting the InstrumentType as Index

Get Stocks

Equity

Derivatives

Currency

Enter min 2 characters of a stock name

CompanyName

rel

InstrumentType

Equity

Clear

T9

# Results

## Equity

RELGOLD-EQ

NSE

RIIL-EQ

NSE

RELIANCE-EQ

NSE

RELINFRA-EQ

NSE

RELMEDIA-EQ

NSE

RELPOWER-EQ

NSE

Home

Back

# DERIVATIVE SEARCH

- In case of a derivatives search, the user has to type the scrip name, select the relevant instrument type and then select the Expiry Date.
- Instrument type can be selected as one of the following:
  - Index Futures
  - Stock Futures
  - Index Options
  - Stock Options
- If the user selects the instrument type as either Index Options or Stock Options, two additional fields are required to be provided:
  - Strike Price
  - Call/Put
- In this case, the user has to type the strike price. If the user leaves the strike price field blank, all option contracts for the particular scrip, expiry and option type is populated.
- The user also needs to select the relevant option type Call/Put in addition to strike price, in case of stock and index option contracts

 Get Stocks

Equity

**Derivatives**

Currency

Stock Name

Derivative Name

Instrument Type

Index Futures

Expiry Date

Dec

2010

Home

Search

# CURRENCY SEARCH

- In case of a currency search, the user has to type the scrip name, select the relevant instrument type and then select the Expiry Date. o Instrument type can be selected as one of the following:
  - Currency Futures    Interest Rate Futures    Currency Options  
Underlying currency    Underlying interest rate
- If the user selects the instrument type as Currency Options, two additional fields are required to be provided:
  - Strike Price    Call/Put
- In this case, the user has to type the strike price. If the user leaves the strike price field blank, all option contracts for the particular scrip, expiry and option type is populated.
- The user also needs to select the relevant option type Call/Put in addition to strike price, in case of currency option contracts
- The user can do a quote search to fetch the spot price of currency by inputting the relevant CurrencyName and selecting the InstrumentType as Underlying currency. Eg: USDINR, EURINR, REUUSDSPT, etc.
- The user can also do a quote search to fetch the spot price of interest rate by inputting the relevant CurrencyName and selecting the InstrumentType as Underlying interest rate. Eg: 10YEARGOI, GOI10.25%2021, etc.

 Get Stocks

Equity

Derivatives

Currency

Currency Name

Currency Name

Instrument Type

Currency Futures

Expiry Date

Dec

2010

Home

Search

# CHARTS

- The Charts window shows real time price movement of a particular scrip at different point of time
- The price movement of individual scrips can be plotted by the following types of charts:
  - Area
  - Line
  - Candle Stick
  - OHLC
- Charts can be plotted for scrips in the equity, derivatives and currency derivatives segment

# Charts

Area

Area

Line

CandleStick

OHLC

Cancel

Select

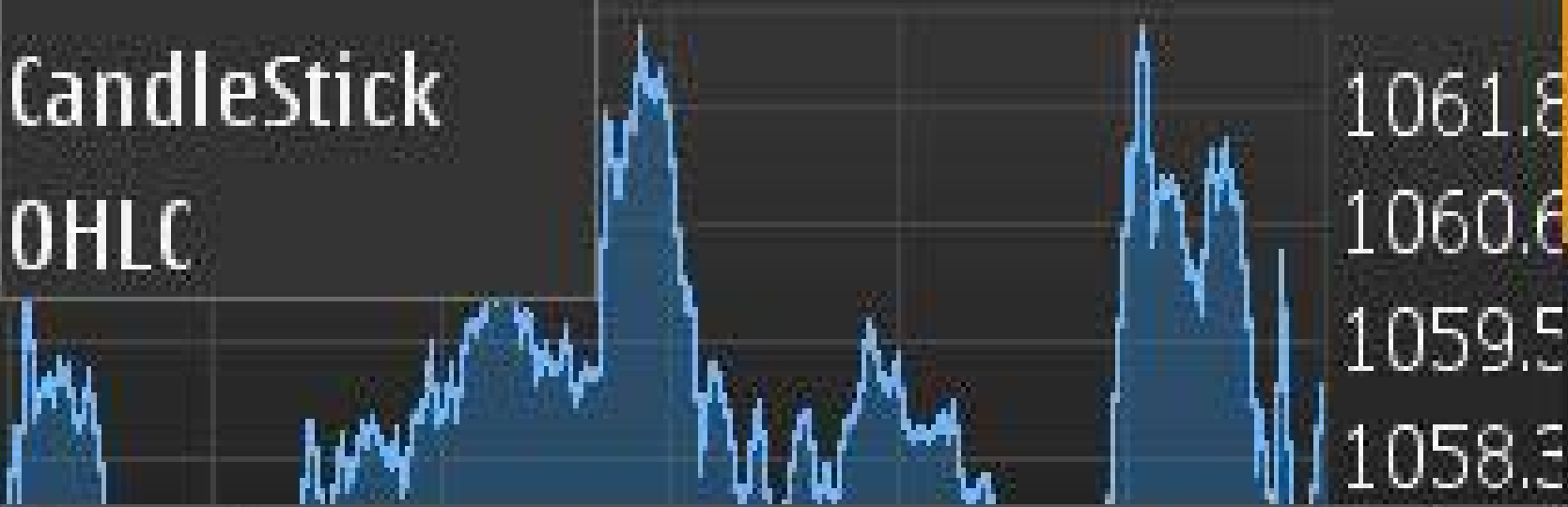

# MARKET WATCH

- Market watch profile is used to check the market related data of security/contract on real time basis. The following information can be viewed in the market watch:
  - Last trade price
  - Change
  - Best bid price
  - Best ask price
  - Best bid size
  - Best ask size
  - Volume

# Market Watch

CNX Nifty

1-10

5980.00

0.00 (-0.07%)

Stock	LTP	Bid(Size)
Volume	Change	Ask(Size)

ACC LIMITED	1073.60	0(0)
-------------	---------	------

1,81,203	0.0	1073.60(53)
----------	-----	-------------

AMBUJA CEMENT	138.25	0(0)
---------------	--------	------

Home

The open user can view the following pre-loaded index market watches: o CNX Nifty o Nifty Junior o Bank Nifty o CNX IT o CNX 100 o CNX Midcap o CNX Realty o Nifty Midcap50

Index	LTP	Change	Bid (Size)	Ask (Size)
CNX Nifty	0.00	-0.07%		
Nifty Junior	1073.60	0.0	0(0)	1073.60(53)
BANK Nifty	138.25		0(0)	

At the bottom of the window, there are two buttons: 'Cancel' on the left and 'Select' on the right.

The open user can also invoke the Quotes window and the charts window by clicking on any scrip in the market watch

Stock Volume	Settings for:	Bid(Size) Ask(Size)
<b>RELIANCE-EQ</b> 33,35,014	<b>Trade</b> Quote	<b>0(0)</b> 1059.40(3295)
<b>RPOWER-EQ</b> 13,29,184	<b>Chart</b> Delete	<b>0(0)</b> 148.10(4089)
<b>Add New Gro</b>	<b>Cancel</b>	<b>Add Scrip</b>

## Add New Group

Create multiple market watches by clicking on this option  
Group names are unique and a single group contains security from  
NSE, NFO, CDS

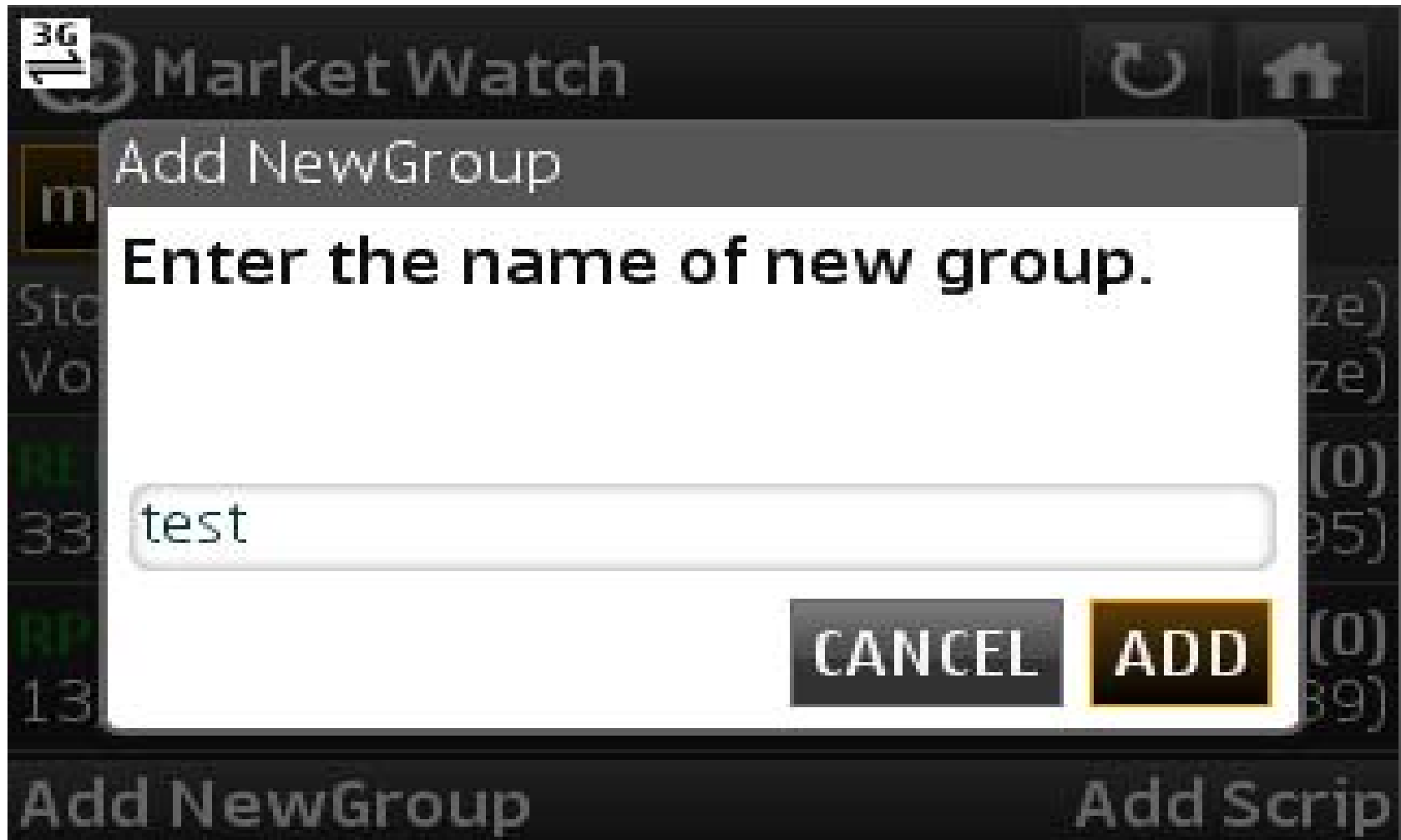

## Add Scrip:

This feature allows the user to add a new security or contract to the user defined market watches

Add scrip feature won't allow the user to add any security to the pre-loaded market watches

Stock	Volume	LTP Change	Bid(Size)	Ask(Size)
<b>RELIANCE-EQ</b>	33,35,014	<b>1059.40</b> -0.7	1059.40(3295)	0(0)
<b>RPOWER-EQ</b>	13,29,184	<b>148.10</b> -9.9	148.10(4089)	0(0)

Buttons: Add NewGroup, Add Scrip

## Delete:

- This button allows the user to delete an existing user defined market watch
- Delete feature won't allow the user to delete any pre-loaded market watches
- Delete feature won't allow the user to delete the default market watch

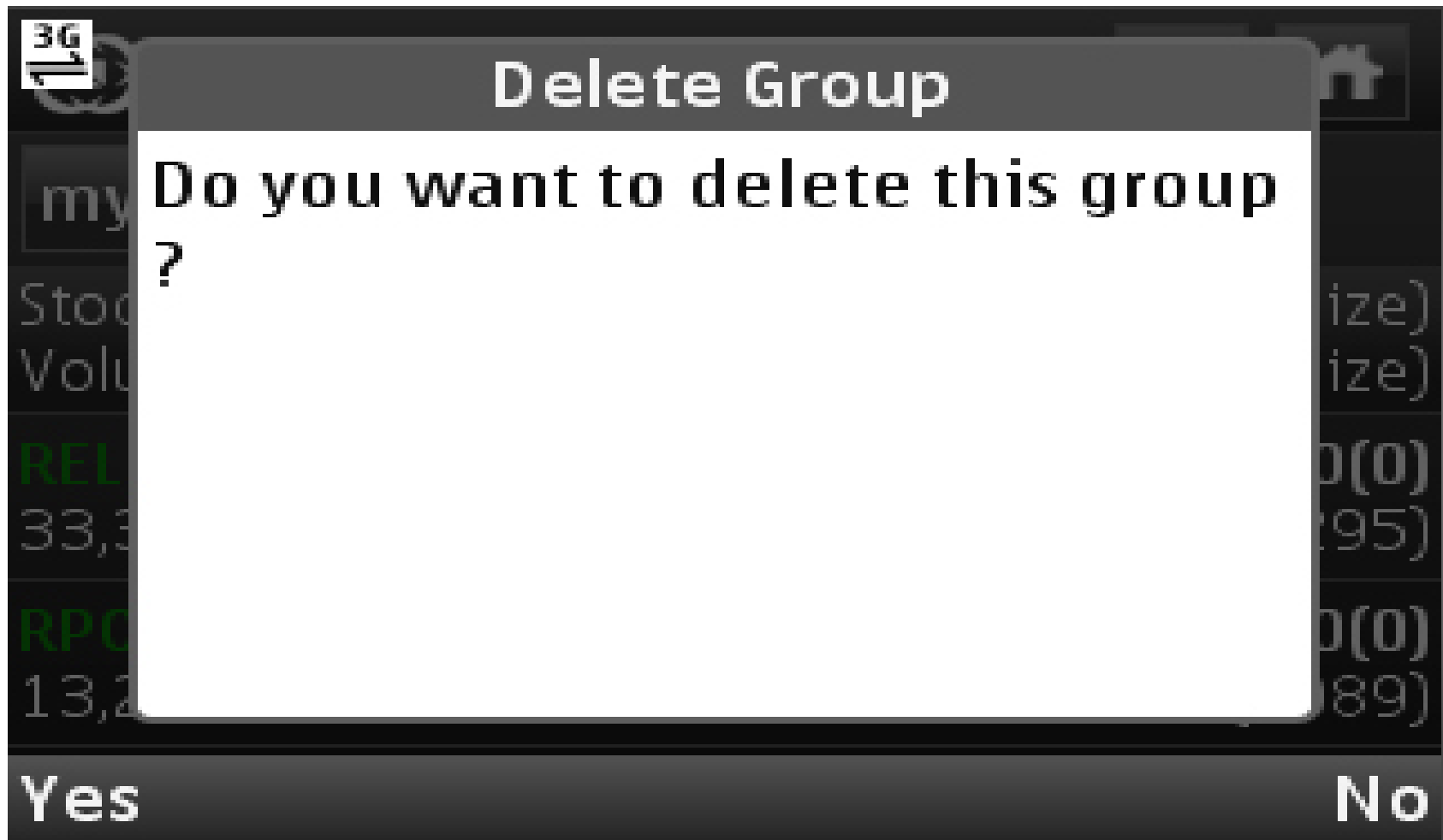

# Place Order

Place orders in multiple segments by clicking on „Place Order“ icon on login page.

Search for company name, stock name and currency name in equity tab, derivative tab and currency tab for placing order in cash, derivative and currency market.

Enter / select the following attributes as available after searching for security or contract under equity/derivative/currency tab.

**Action:** Select buy or sell from the dropdown provided for buying or selling security or contract.

**Prod. Code:** Select the product types from the dropdown:

- o CNC (Cash and Carry or Delivery Order)
- o MIS (Margin Intraday Square off)
- o NRML (Normal or Trading order)

**Qty:** Enter the desired quantity to be bought or sold.

**Order Type:** Select order type like limit order, market order, stop loss limit (SL) or stop loss market (SL-M) order as provided in the combo box.

**Dis. Qty:** It is an optional field. Out of the total quantity ordered, enter the quantity that is to be disclosed while order is open at exchange. Disclosed quantity has to be minimum 10% of the total quantity entered.

**Limit Price:** Enter the price at which the above quantity and security/contract is to be bought or sold.

**Validity:** Application facilitates entering orders with various time conditions attached as supported by the exchange.

- o Day: Validity upto trading hours
- o IOC: Immediate or Cancel

**Trigger price:** This field is enabled only when the stop loss order type is selected. It should be noted that for a buy order, the trigger price should always be less than the limit price and for a sell order the trigger price should always be greater than the limit price.

**Password:** Enter transaction password for the first order placed after login.

# Place Order

RELIANCE-EQ-NSE  
1059.40(0.00)

Action :

BUY | ▼

Prod. Code :

CNC | ▼

Qty :

2

Order Typ...

LIMIT | ▼

Dis.Qty :

1

Limit Price :

12

Validity :

Day | ▼

Password :

\*\*\*\*\*

Home

TradeNow

### Order Confirmation window (on clicking Trade Now)

Once NOW user clicks on „TradeNow“ button in place order window, an order confirmation window is invoked.

To modify the order entry attributes NOW user is required to click on „Modify“ button and user will move back to place order window, where order attributes can be modified.

To confirm order, select „Confirm“ button.

3G Order Confirmation			
RELIANCE-EQ-NSE			
Action	BUY	Prod. Code	CNC
Qty	2	LimitPrice	12
Disc	1		
Validity	Day	Order Type	LIMIT
<b>Modify</b>		<b>Confirm</b>	

### **Order Acknowledgment window**

Once order is confirmed, order acknowledgement window is invoked and NOW order number is displayed in the screen.

To view the order status i.e. open, complete or rejected click on „ViewOrders“

To place new order click on „NewTrade“.

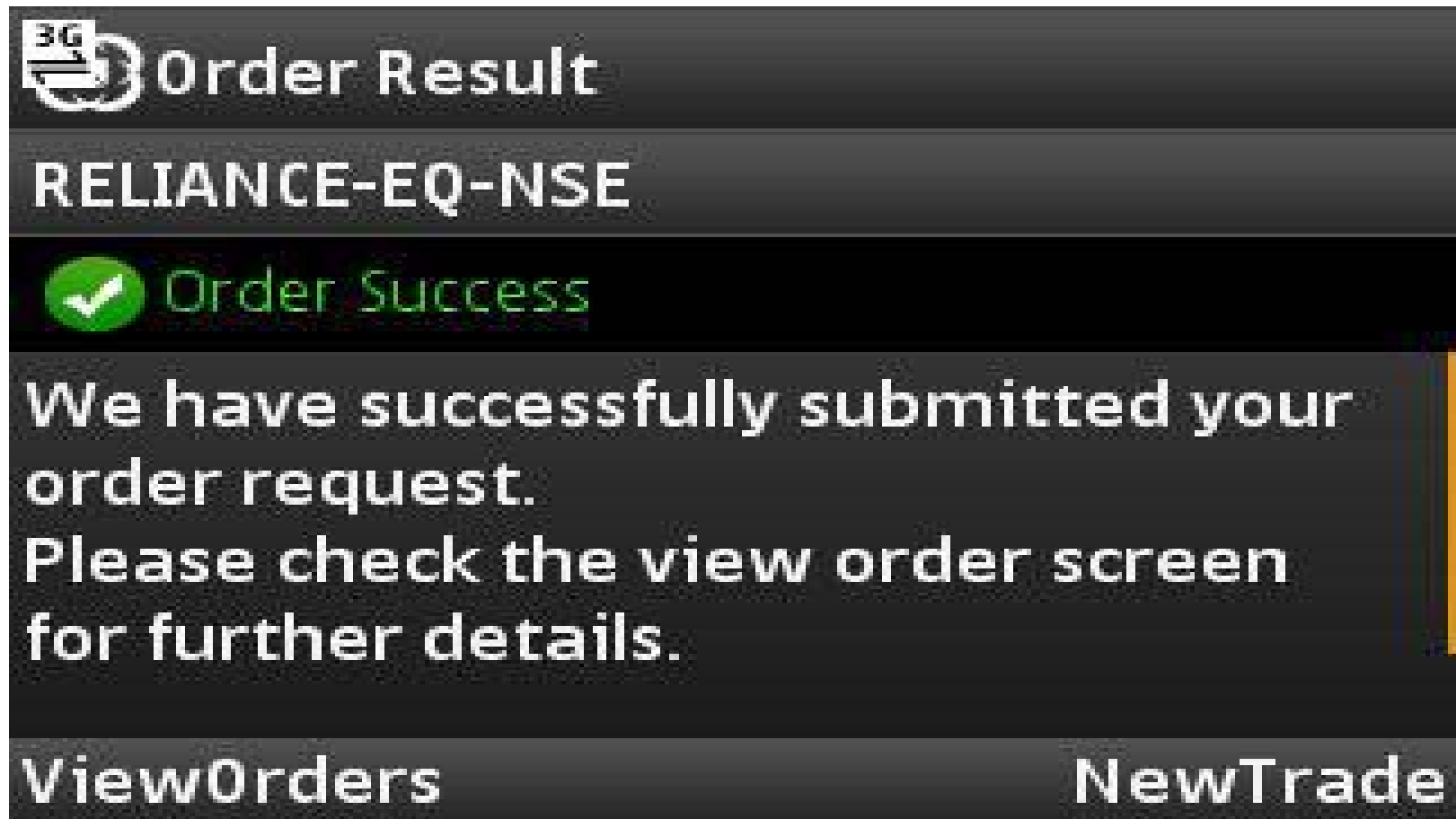

## Order Book

The order book lists the orders for the day and their status.

Orders are filtered based on order status

Order book displays traded, untraded, cancelled or rejected order status

Symbol	Qty	Status
Exhg-Seg	Action	Price
RELIANCE INDUS	2	order frozen
NSE	BUY	12.00
RELIANCE INDUS	0	rejected
MFSS	BUY	0.00

Home

# Order History

- Order history is viewed by clicking on a particular order. The order history covers the following attributes:
  - Status Exchg-Seg Exchange Order No. NOW Order No.
  - Order Date & Time Rejection Reason Validity Open Qty
  - Total Qty Filled Qty Disc Qty/Lot Trigger Price Trade Price
  - Description Order Type Product Type TradingSymbol
  - Action Limit Price Asset Type
- o An open order is modified from the order history window by clicking on „Edit Order“ wherein the user can modify the following attributes:
  - Limit Price
  - Trigger Price (in case of SL orders)
  - Quantity/Lots
  - Disclosed Qty (in case of Equity and currency derivatives)
  - Order type (LIMIT, MARKET, SL & SL-M)
  - Validity
- o An open order is cancelled from the order history window by clicking on “Cancel Order”

## Order Details

### NIFTY Oct 2010 Call 5800

Exch Order No.	2010101500006628
Order ID	101015000000072
Order Dt& Time	15/10/2010
Filled Qty	50
Action	0
Asset Type	BUY
Expiration	NPTINX▼

Edit Order

Cancel Order

# Trade Book

- o Trade book screen displays all executed orders at exchange during the trading day
- Trade history of the selected trade is viewed by clicking on a particular trade. The trade history covers the following attributes:
  - Status Exhg-Seg Exchange Order No.
  - NOW Order No. Trade Date & Time Order Date & Time
  - Trade Price Filled Qty Description
  - Product Type TradingSymbol Action
  - Asset Type

# Order Status

Trade Book | ▼

Symbol	Qty	Status
Exhg-Seg	Action	Price
INFOSYS TECHNC	3228	Filled
NSE	SELL	3050.00
INFOSYS TECHNC	14	Filled
NSE	SELL	3098.30

Home

# Balances

- To view the cash deposits or available cash margin, click on „Balances“ icon in the Home menu
- The limits set at different levels for the user is seen as a dropdown in the Balances window and the RMS Sublimits of each level displays the following fields:
  - o Cash Available
  - o Collateral
  - o Margin Utilized
  - o Net Margin Available
- Click on Details to view the detailed limits segregated into the following three parts:
  - o Margin available: displays total cash component
  - o Margin utilized: displays total margin used on open orders and position
  - o RMS limits: displays the net balance

## Balances

FO-NSE-NRML-ALL

Details

### RMS Sublimits

Cash Available

**100000.00**

Collateral

**0.00**

Margin Utilized

**0.00**

Net Margin Available

**10000.00**

# Positions

- Positions window gives a consolidated scripwise view of the user's trades.
- Two type of positions are viewed, namely:
  - o Today's Positions
  - o Net Positions
- **Today's Positions**
  - o Today's position shows current day's position only.
  - o Position history is viewed by clicking on a particular position. The position history covers the following attributes: Market Exchange  
Instrument Type    Expiry Date    Net Quantity/Lot    Net Value  
Buy Quantity    Sell Quantity    LTP    Product Type    Trading  
Symbol    Company Name    Buy Average Price    Sell Average  
Price    Realized Gain    Unrealized Gain    Net Gain

# Today's Positior

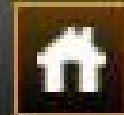

Today's Position: ▼

Stock	Price	LTP
Exchange	Qty	NetGain
<b>BANKNIFTY Dec</b>	<b>11605.00</b>	<b>11505.00</b>
NFO	1000	-100000.0
<b>NIFTY Dec 2010</b>	<b>6031.00</b>	<b>5996.00</b>
NFO	-100	3500.0

Home

## Net Positions

- o Net positions show the carried forward positions in derivatives and current day's position in equity, derivatives and currency derivatives segments.

Stock Exchange	Price	Qty	LTP	NetGain
BANKNIFTY Dec	11605.00		11505.00	
NFO		1000		-100000.00
NIFTY Dec 2010	6031.00		5996.00	
NFO		-100		3500.00

Home

# IBT Helpdesk at HO

Area	Name	Phone no	Mobile No	Email id
Marketing & Product Related Queries	Reena Raval	0281-3011548	97277 24618	Reena.raval@marwadionline.net
	Dhaval Ramani	0281-3011558	97277 24645	Dhaval.ramani@marwadionline.net
Ibt Helpdesk, Id allocation & Deposit collection	Megha Barchha	0281-3011552	99798 62129	ibt.helpdesk@marwadionline.net
Call n Trade	Prakash Malhar	0281-3011537		
Password Reset	Jayesh Fefar	0281-3011550		
Installation & Technical Queries	Mahesh Mehta Hardik Ajani Jayesh Fefar	0281-3011465 0281-3011467 0281-3011550	98792 07314 98792 07315	It.helpdesk@marwadionline.net