

1.3 Mega Pixel

Water-Proof Network Camera

User Manual

Please read this instruction carefully for correct use of the product

<http://www.e-camere.ro/camere-supraveghere-ip/PROSee/PIP-7301>

Before use this product

- Before operation, we strongly advise users to read this manual and keep it properly for using later.
- This is product instructions not quality warranty. We may reserve the rights of amending the typographical errors, inconsistencies with the latest version, software upgrades and product improvements, interpretation and modification. These changes will be published in the latest version without special notification.
- When this product is in use, the relevant contents of Microsoft, Apple and Google will be involved in. The pictures and screenshots in this manual are only used to explain the usage of our product. The ownerships of trademarks, logos and other intellectual properties related to Microsoft, Apple and Google belong to the above-mentioned companies.

<http://www.e-camere.ro/camere-supraveghere-ip-prose/p/730/>

Table of Contents

1	Introduction.....	1
1.1	Summarization.....	1
1.2	Check Package Content.....	1
1.3	Connection.....	1
2	Installation.....	2
2.1	Install IP-CAM to Ethernet Network.....	2
2.2	Install CMS.....	2
3	IE Remote Access.....	5
3.1	LAN.....	5
3.1.1	Access through IP-Tool.....	5
3.1.2	Directly Access through IE.....	7
3.2	WAN.....	8
4	Remote Preview.....	10
4.1	The Remote Preview Interface.....	10
4.2	Record Playback.....	10
4.3	Right-click Function.....	11
4.4	Snap Pictures.....	11
5	Remote Live Surveillance.....	13
5.1	System Configuration.....	13
5.1.1	Basic Information.....	13
5.1.2	Date & Time Configuration.....	14
5.2	Video Configuration.....	14
5.2.1	Camera Configuration.....	14
5.2.2	Video Stream.....	15
5.2.3	Time Stamp.....	15
5.3	Alarm Configuration.....	16
5.3.1	Motion Detection Area.....	16
5.3.2	Motion Detection Trigger.....	16
5.3.3	Motion Detection Schedule.....	17
5.4	Network Configuration.....	18
5.4.1	Port.....	18
5.4.2	Wired.....	18
5.4.3	NET Traversal Configuration.....	19
5.4.4	Server Configuration.....	20
5.4.5	IP Notify.....	20
5.4.6	DDNS Configuration.....	21
5.4.7	RTSP.....	23
5.4.8	UPNP.....	24
5.4.9	Mail Setting.....	24
5.4.10	FTP.....	25
5.5	Advanced Configuration.....	26
5.5.1	User Configuration.....	26

5.5.2	Onvif Configuration.....	27
5.5.3	Security Configuration	28
5.5.4	Configure Backup & Restore	28
5.5.5	Reboot Device	29
5.5.6	Upgrade.....	29
6	Mobile Surveillance.....	30
6.1	Network Configuration	30
6.2	By Phones with Windows Mobile OS	30
6.3	By Phones with iPhone OS	34
6.4	By Phones with Android OS	44
6.5	By Phones With Blackberry OS.....	48
7	Use method for IP-TOOL.....	50
8	Q & A.....	53
9	Specification.....	55

<http://www.e-camere.ro/camere-supraveghere-ip/PROSee/PIP-7301>

1 Introduction

1.1 Summarization

This IP-CAMERA (short for IP-CAM) is designed for high performance CCTV solutions. It adopts state of the art video processing chips. It utilizes most advanced technologies, such as video encoding and decoding technology, complies with the TCP/IP protocol, SoC, etc to ensure this system more stable and reliable. This unit consists of two parts: the IP-CAM device and central management software (short for CMS). The CMS centralizes all devices together via internet or LAN and establishes a sound surveillance system to realize unified management and remote operation to all devices in one network.

This product is widely used in banks, telecommunication systems, electricity power departments, law systems, factories, storehouses, uptowns, etc. In addition, it is also an ideal choice for surveillance sites with middle or high risks.

1.2 Check Package Content

The pictures below are only for reference. Please make the object as the standard.

IP-CAMERA	Quick Start Guide	CD
		

Accessories	Description
IP-CAMERA	The device without Lens
Quick Start Guide	The Brief instructions of the product
CD	CD-ROM with software and manual

1.3 Connection

The IP-CAM supports 10m~15m IR distance. The below figures will introduce the appearance and function of interfaces.

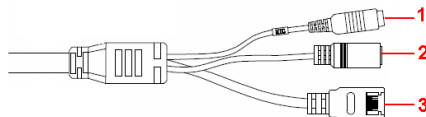

1. MIC: connect to MIC
2. DC12V: connect to power supply
3. LAN: network port; support PoE power supply

2 Installation

2.1 Install IP-CAM to Ethernet Network

The connection of digital video server is show below.

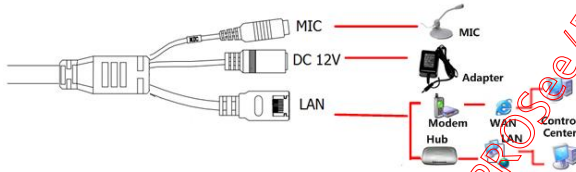

Figure 2-1 Connection

User can connect the PC and IP-CAMERA in accordance with above picture. Before connecting, please connect external devices, and then connect the power.

The connection steps are as shown below:

Step 1: Connect IP-CAM firstly.

Step 2: Internet line connect to Internet transfer equipment or devices

Step 3: Connect power cable to a power outlet

2.2 Install CMS

After the CDD IP-CAM connected to the Ethernet, user can remote monitoring and managing the device by using client software or IE browser. This chapter is the client software, which is the quick install guide of the CMS, the operation and monitor setting details please refers to CMS user manual in CD.

Note: Before to install control center software in user's computer, please make sure all anti-virus software in the computer closed so that CMS can install correctly.

● System requirement

Supported Operating System:

Operating system	Comments
Windows XP	Windows XP SP2 or most updated patch; Direct 9.0c or above
Windows Vista	Windows Vista; Direct 10. c
Window 7	Window 7 Ultimate
Windows 2003	Windows 2003 serve or Directx 9.0c or above
Windows 2000	Windows 2000 SP4 or Directx 9.0c or above

● Computer hardware requirement

Please make sure the software running well and the computer is compatible :

Recommended PC Specification – 4 channels

Item	Specification
CPU	Intel Pentium 3.0 GHz or AMD 3000+
Memory	1GB
HDD	160GB

Recommended PC Specification -9 channels:

Item	Specification
CPU	Intel Core 2 Duo 1.8 GHz or AMD Dual core 3800+
Memory	1GB
HDD	250GB

Recommended PC Specification -16 channels:

Item	Specification
CPU	Intel Core 2 Duo 2.2 GHz or AMD Dual core 3800+
Memory	2GB
HDD	250GB

Notice:

- The mentioned specifications are provided considering CIF real-time resolution.
- The AMD chip hyper-3800+ and X64 series are not tested.
- For real-time view at CIF, max 25 channels can be played concurrently.
- For real-time view at D1, max 6 channels can be played concurrently.

Installation Process

1. We would recommend that the anti-virus software is disabled before initiating the installation. In addition, the setting of your IE browser must be enabled to download ActiveX components.
2. Run the 'Setup.exe' from software CD. Then the next menu will pop up.

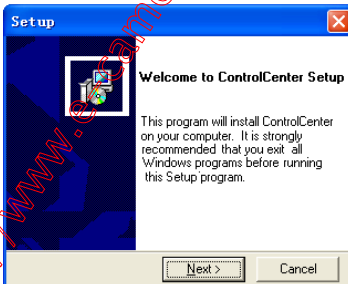

Figure 2-2 Welcome menu

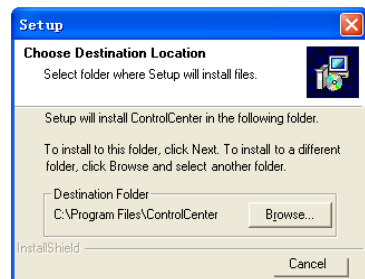

Figure 2-3 Choose the installation destination

3. The default installation destination folder is "C:\Program Files", user could click "Browser" button to change it. After selecting the destination, click "Next" to enter the

next step as Fig 2-4:

4. Click “Next” to start installing as Fig 2-5:

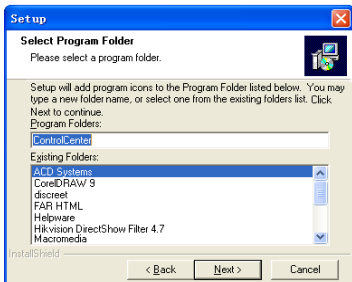

Figure 2-4 Select a folder to install

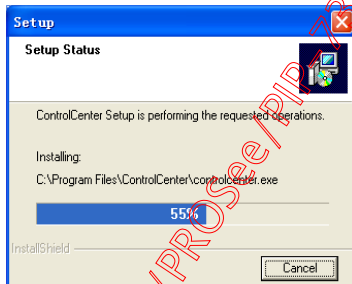

Figure 2-5 The rate of installation progress

5. The installation is completed as Fig 2-6:

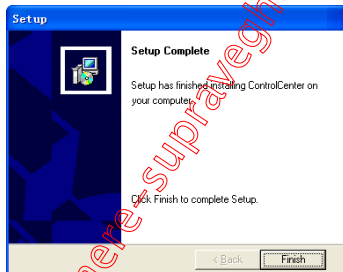

Figure 2-6 Completed menu

6. Click “Finish” to complete setup, then user can see the icon of “Control Center”

on the desktop.

7. Double click CMS icon to start the software, the initial user name is “system”, and password is “123456”, user can change it in the corresponding chapter, the detail introduction refers to “user manager” in user manual.

If you just want to use IP-tool, there is no necessary to install CMS software. You can open the CD and find the IP-tool icon and double click it to run.

<http://www.e-camera.ro/camera-supraveghere-ip/prose/pip-2001>

3 IE Remote Access

User can connect IP-Cam through LAN or WAN. Here only take IE browser (6.0) for example. The details are as follows:

3.1 LAN

In LAN, there are two ways to access IP-Cam: 1. access through IP-Tool; 2. directly access through IE browser.

3.1.1 Access through IP-Tool

Step 1: Make sure the PC and IP-Cam are connected to the LAN and the IP-Tool is installed in the PC from the CD.

Step 2: Use IP-Tool to modify the network of IP-Cam. Then, double click the icon on the desktop to run this software as shown below:

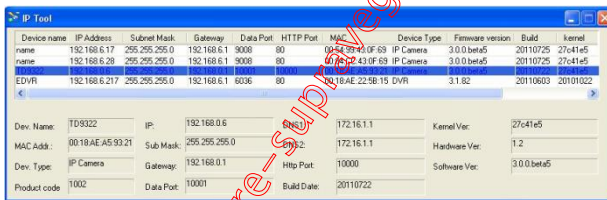

After starting IP-Tool and clicking the IP-Cam in the list, user can check the information of IP-Cam. If user cannot confirm which one is himself, please shut off the electricity of the IP-Cam and then power on it. When shutting off the power, the device information will disappear. When powering on, the device information will emerge. Well, this device is the used device. Right click the device information and select “network setup”. Then the network setup window will pop up as shown below:

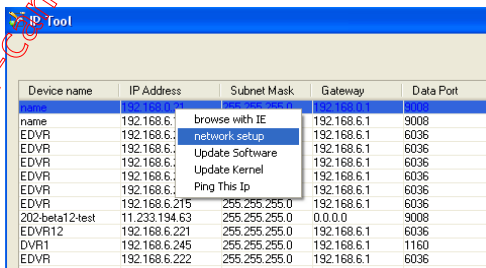

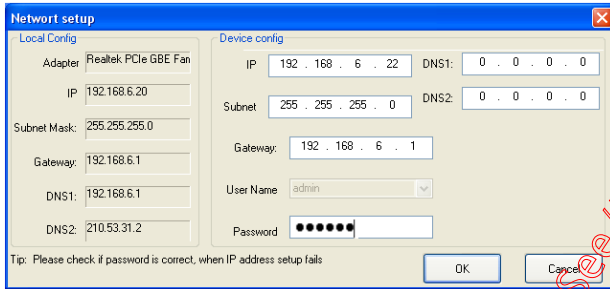

For example, the network segment of this computer is 192.168.6 under the local config table. So, please modify the IP address, Subnet Mask, Gateway of IP-Cam which must be in the same network segment with the computer. Take 192.168.6.22 for example. After modifying, please input the user name and password and then click “OK” button to save the setting.

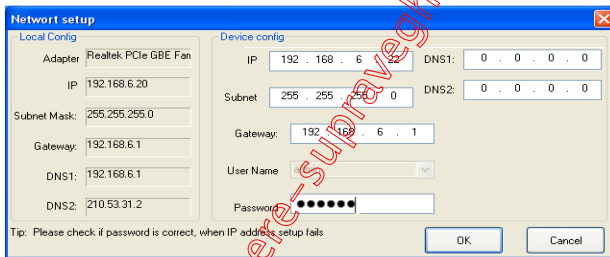

Note: The default user name is admin. The default password is: 123456.
The new IP address of this device will display as follows after modification.

Device name	IP Address	Subnet Mask	Gateway	Data Port	HTTP Port	MAC	Device Type	Firmware version	Build	Kernel
name	192.168.6.22	255.255.255.0	192.168.6.1	8008	80	00:54:93:43:0F:69	IP Camera	3.0.0 beta5	20110725	27c41e5
name	192.168.6.20	255.255.255.0	192.168.6.1	8008	80	00:84:CC:43:0F:69	IP Camera	3.0.0 beta5	20110725	27c41e5
EDVR	192.168.6.17	255.255.255.0	192.168.6.1	8008	80	00:19:AE:22:5B:15	DVR	3.1.82	20110603	201101022

Dev. Name:	00:3222	IP:	192.168.6.6	DNS1:	172.16.1.1	Kernel Ver:	27c41e5
MAC Add:	00:18:AE:A5:93:21	Sub Mask:	255.255.255.0	DNS2:	172.16.1.1	Hardware Ver:	1.2
Dev. Type:	IP Camera	Gateway:	192.168.6.1	Http Port:	10000	Software Ver:	3.0.0 beta5
Search code:	1002	Data Port:	10001	Build Date:	20110722		

Step 3: Use the IP-Tool to login the IP-Cam.

Right-click the IP address and select “browse with IE”. Then the system will pop up the IE browser to connect IP-Cam as shown below. IE browser will auto download the Active X control. If the IE browser cannot download the Active X control, please refer to Q4 of Chapter 8. Finishing the installation of the Active X control, a login window will pop up.

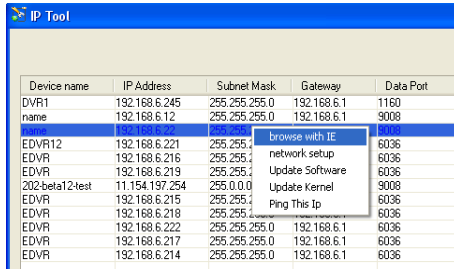

Device name	IP Address	Subnet Mask	Gateway	Data Port
DVR1	192.168.6.245	255.255.255.0	192.168.6.1	1160
name	192.168.6.12	255.255.255.0	192.168.6.1	9008
EDVR12	192.168.6.221	255.255.255.0		6036
EDVR1	192.168.6.216	255.255.255.0	network setup	6036
EDVR	192.168.6.219	255.255.255.0	Update Software	6036
202-beta12-test	11.154.197.254	255.0.0.0	Update Kernel	9008
EDVR	192.168.6.215	255.255.255.0	Ping This Ip	6036
EDVR	192.168.6.218	255.255.255.0		6036
EDVR	192.168.6.222	255.255.255.0	192.168.6.1	6036
EDVR	192.168.6.217	255.255.255.0	192.168.6.1	6036
EDVR	192.168.6.214	255.255.255.0	192.168.6.1	6036

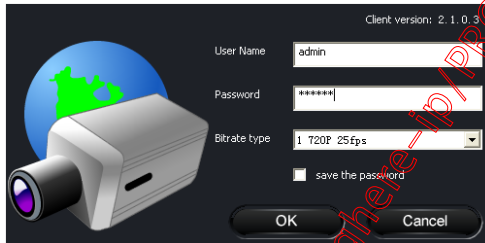

Client version: 2.1.0.3

User Name: admin

Password: *****

Bitrate type: 1 720P_25Eps

save the password

OK Cancel

Input User name and password and then click “OK” button to login.

Note: User also can use the modified IP address of the IP-Cam. Input the IP address in the IE browser bar and then click “Enter” to access IP-Cam. The default user name is admin. The default password is 123456.

3.1.2 Directly Access through IE

The network service is default as shown below:

IP address: **192.168.226.201**

Subnet Mask: **255.255.255.0**

Gateway: **192.168.226.1**

HTTP: **80**

Data port: **9008**

When use the IP-CAM for the first time, please connect the device with the above default settings.

Step 1: Manual setup the IP address of the PC, the network segment should be as same as the default settings of IP-CAM. Right click “My Network Places” icon on the desktop, select “properties” as shown in the left figure. Right click “Local Area Connection” at the pops up window, and then select “property” as shown in the right figure.

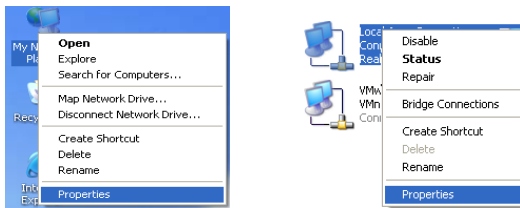

Select “Internet Protocol (TCP/IP)” in the “General” tabs → click “properties” → manual input network address information of the PC in the pop up window

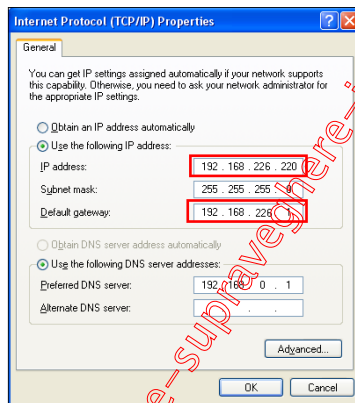

Step 2: Open the IE Browser, input the default address of IP-CAM and confirm, the IE browser will download Active X control automatically. If IE browser can't download Active X control, please refer to Q4 of chapter 8.

Step 3: After downloading Active X control, the login dialog box will pop up as below:

Step 4: input user name and password in the login dialog box and click “OK” button to enter into the live interface refer to the following figure. User can manage and setup the IP-CAM, such as change IP address etc.

3.2 WAN

a. Access through router or virtual server

Step1: Connecting according to above steps in LAN; enter into System Configuration → Network configuration → Basic configuration to setup the port number as shown in Fig 3-1:

Step 2: Enter into System Configuration → Network configuration → IP configuration to change IP address as shown in Fig 3-2:

Notice: The steps above should be saved after the change of the port and IP address.

Log back in the device with the saved setting.

Network basic config	
HTTP Port	80
Data Port	9008

Fig 3-1 Port setup

IP Config			
<input type="checkbox"/> Obtain an IP address automatically			
<input checked="" type="radio"/> Use the following IP address			
IP Address	192 . 168 . 6 . 6		
Subnet Mask	255 . 255 . 255 . 0	Gateway	192 . 168 . 6 . 1
Preferred DNS server:	210 . 21 . 53 . 2	Alternate DNS server:	210 . 21 . 196 . 6

Fig 3-2 IP setup

Step 3: Enter into the router's management interface through IE browser; remap the IP address and port of IP-CAM in the "virtual server". The name depends on the router. Please refer to Fig 3-3:

Port Range					
Application	Start	End	Protocol	IP Address	Enable
1	9008	to 9008	Both	192.168.6.6	<input checked="" type="checkbox"/>
2	80	to 81	Both	192.168.6.6	<input checked="" type="checkbox"/>
3	10000	to 10001	Both	192.168.6.6	<input type="checkbox"/>
4	21000	to 21001	Both	192.168.6.6	<input type="checkbox"/>
5	7777	to 7778	Both	192.168.6.206	<input type="checkbox"/>
6	1029	to 1030	Both	192.168.6.207	<input type="checkbox"/>

Fig 3-3 IP remap

Step 4: Open the IE browser and input its WAN IP and http port to access. The following steps are as same as "Step 2,3 and 4" of Chapter 3.1.2 in LAN.

<http://www.e-camere.ro/camere-supravizor-ip/POSEM-7301>

4 Remote Preview

4.1 The Remote Preview Interface

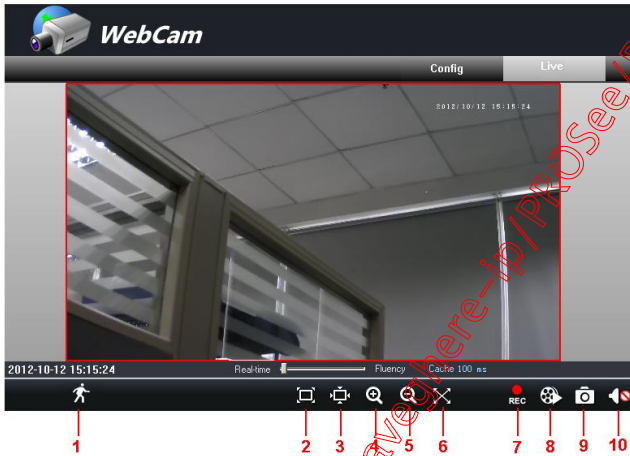

Fig 4-1 Remote Preview

1	People icon	2	Fix size	3	Zoom in
4	Zoom in	5	Zoom out	6	Full screen
7	Start record	8	Playback	9	Snap
10	Enable audio				

- When motion detection alarm is triggered, the people icon turn red.
- Click  icon, user can zoom in the preview image to suitable size, drag the cursor on the enlarged image to view suitable preview area; click  icon, user can zoom out the enlarged image; click  icon, user can full-screen the live image.
- Clicking  icon will appear a save path window and the record file can save on user's PC.

Note: On Window 7 and Window Vista, user can not record or snap pictures until UAC function is disabled. Please refer to following steps: Start—Control panel—User accounts—Change user account control settings in which user needs to drag the scale to Always notify end and then click “OK” button to save.

4.2 Record Playback

Click  icon and refer to Fig 4-2:

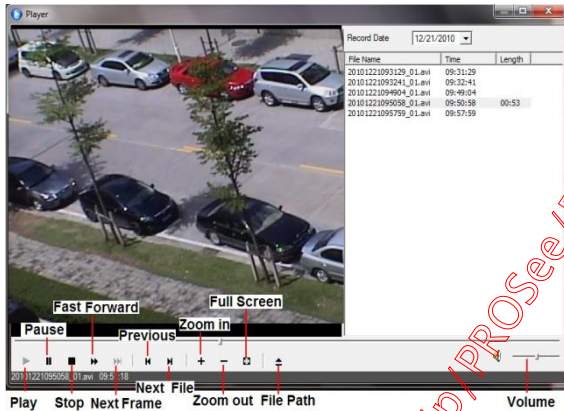

Fig 4-2 record playback interface

After selecting the record date, the record files will be displayed in the record file list box. User can double click a certain record file to playback or check a certain file. Then click Play button to do playback. User can do relating operation according to some buttons in the playback interface.

4.3 Right-click Function

Clicking right mouse will appear a pull-down list as below:

Stream: 720P, VGA, QVGA, QQVGA.

Turn off the live: Click this item will close present live preview.

Enable audio: Enable remote audio transmission. Users can hear the audio from the IP-CAM.

Full screen: The live preview picture will full-screen display. Double click or click right mouse to return to the previous interface.

Online user: Display user's list connect to the device.

System information: Display the device information: device name, firmware version, software build date, kernel version and hardware version.

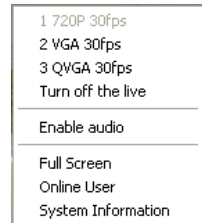

Fig 4-3 Right key sub-menu

4.4 Snap Pictures

1. Select the picture number, and then click "Snap"  icon as shown in the Fig 4-4:

2. User can snap multiple pictures. Select the picture number from Frame pull down list box, such as 3, and check "Title" and "Time" to show capture title and time on the snap pictures simultaneously. Refer to Fig 4-5:

3. Click “Browse” to set saving path; Click “Save” to save pictures to HDD on the computer; Click “Printer setup” to set the printer and print the snap pictures; drag the scroll bar to view all snapped pictures.

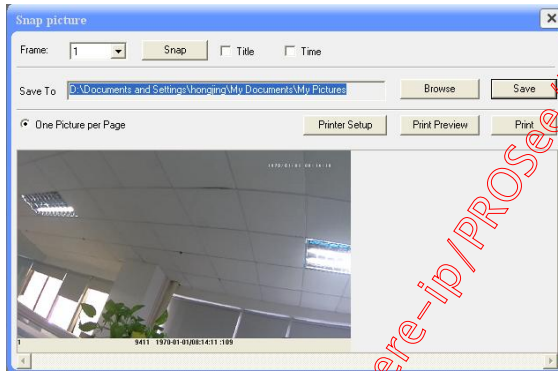

Fig 4-4 Single Snap

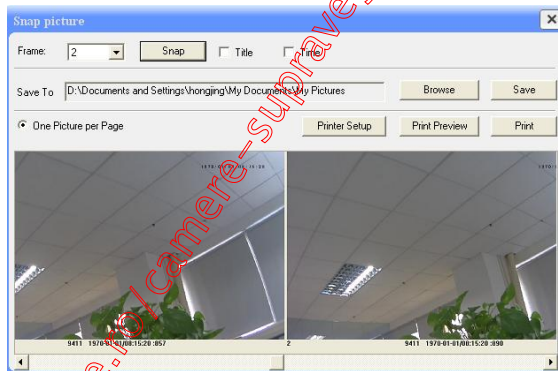

Fig 4-5 Multi-picture Snap

5 Remote Live Surveillance

User can remote setup the parameters of the device. Functions of remote configurations include: System Configuration, Video Configuration, Alarm Configuration, Network Configuration and Advanced Configuration. User should firstly select the menu on the left, and then setup the relative parameters. When a user setup parameters of a certain device, other users can not setup this device.

5.1 System Configuration

The “System configuration” includes two submenus: Basic Information and Date & Time.

5.1.1 Basic Information

In the “Basic Information interface, user can setup the device name and also can check the relative information of the server

Setting steps:

1. Clicking the "Config" icon will appear the menu list.
2. Clicking the “Basic Information "will pop up a window as shown in Fig 5-1:
3. Input the name of the device in the "Device name" text box.
4. Press the "Save" button to save the settings.

Fig 5-1 Basic Information Config

Please refer to the following table for parameters and instructions of server basic configuration.

<i>Parameter</i>	<i>Meaning</i>
Software version	The software of the device
Software build date	The software build date of the device
Kernel version	The kernel version of the device
Hardware version	The hardware version of the device
Mac Address	MAC address of device
Maximum number of user	Support max 4 users to access
Device name	Name of the device.

5.1.2 Date & Time Configuration

Setting steps:

1. Enter into "System Configuration" → "Date & Time". Refer to Fig 5-2:
2. Select "Modify Time", user can self-define time. Choose the right "Time Zone" according to user's location.
3. User can also enable DST and set DST mode and time.
4. User can setup time by select the "Synchronize with NTP Server".
5. Press the "Save" button to save the settings.

Fig 5-2 Date & Time Config

5.2 Video Configuration

Camera Configuration includes three submenus: Camera Configuration, Video Stream and Time Stamp.

5.2.1 Camera Configuration

Setting steps:

1. Enter into "Video Configuration " → "Camera" interface as shown in Fig 5-3:

Fig 5-3 Basic Configuration

2. User can adjust Brightness, Contrast, Hue and saturation of the picture.
3. Select white balance mode.
4. Sharpen, denoise and frequency are adjustable.
5. User also can enable the image mirror and image overturn function.
6. Press the "Save" button to save the settings.

5.2.2 Video Stream

1. Enter into "Video configuration" → "Video Stream" to see a interface shown as Fig 5-4:

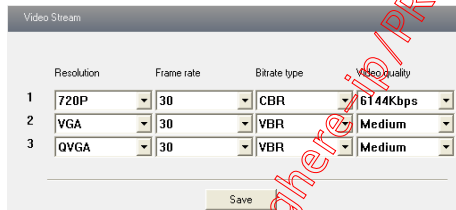

Fig 5-4 Video Stream

2. Select the resolution of the single frame image at the "Resolution" pull down list.
3. Select the quantity of video per second at the "Frame rate" pull down list.
4. Select the data stream type at the "Bit rate type" pull down list.
5. Set the video quality at the "Video quality" pull down list.
6. Press the "Save" button to save the settings.

5.2.3 Time Stamp

Enter into "Video configuration" → "Time Stamp" to display the interface as shown in Fig 5-5:

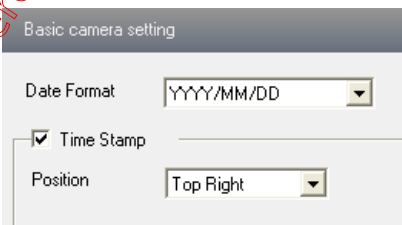

Fig 5-5 Time Stamp

1. Select Date Format to show in the live image.
Time stamp: time displayed in the live preview pictures. Four items can choose from: top left, top right, bottom left and bottom right.
2. Press the "Save" button to save the settings.

5.3 Alarm Configuration

Alarm configuration includes three submenus: Motion Detection Area, Motion Detection Trigger and Motion Detection Schedule.

5.3.1 Motion Detection Area

1. Enter into "Alarm configuration" → "Motion Detection Area" to see a interface shown as Fig 5-6:
2. Move the "Sensitivity" scroll bar to setup the motion trace sensitivity.
3. Check the "Add", press the "Ctrl" button and move mouse to select the motion detection area; Select "Erase" and move the mouse to clear all motion detection area.
4. Press the "Save" button to save the settings.

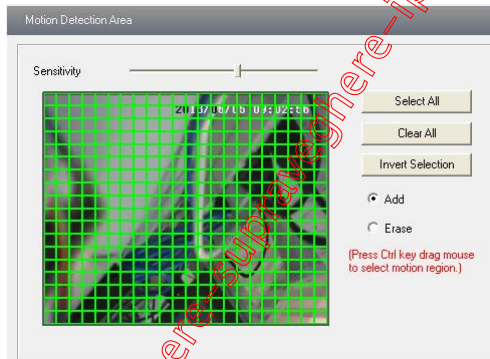

Fig 5-6 Motion Detection Area

5.3.2 Motion Detection Trigger

1. Enter into "Alarm Configuration" → "Motion Detection Trigger" to display a interface as shown in Fig 5-7:
2. Check "Enable alarm" check box. Then all functions under this interface will be activated.
4. Trigger Email: Check "Attach picture" and select email addresses in the "Receival email address" text box (Email address shall be set first in the Mail config interface). Then the triggered snap pictures will be sent into those address. User also can define the subject and content of the email.
5. Trigger FTP: Check "Uploading picture". Then the triggered snap pictures will be sent into FTP server address.

Note: Please refer to FTP configuration chapter for more details.

6. Press the "Save" button to save the settings.

Fig 5-7 Motion Alarm Trigger

5.3.3 Motion Detection Schedule

Enter into "Alarm configuration" → "Motion Detection schedule" interface as shown in Fig 5-8:

Week schedule

User could set the alarm time from Monday to Sunday for alarm everyday in one week. Note: The lengthwise means one day of a week; the rank means 24 hours of a day. Mouse clicks on the pane to set the alarm hours. Green means selected area. Blank means unselected area.

2. "Add": add the schedule for a special day.
3. "Erase": delete holiday schedule

Day schedule

User could set alarm time for alarm in some time of special day, such as holiday.

1. Select a date at the "Date" pull down list, press "Add" button to add that date to the list box on the right side and then move the scroll bar to set the schedule of that day.
2. Select a date in the list box on the right side, and press "Erase" to remove the schedule on that day.

Press the "Save" button to save the settings.

Note: Holiday schedule is prior to Week schedule.

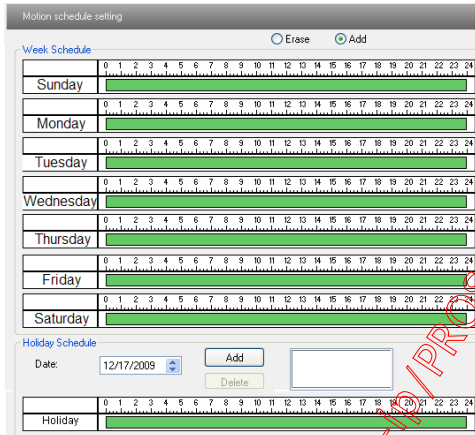

Fig 5-8 Motion Detection Schedule

5.4 Network Configuration

Network configuration includes ten submenus: Port, Wired, NET traversal Config, Server Configuration, IP Notify, DDNS Config, RTSP, UPNP, Mail Setting and FTP.

5.4.1 Port

1. Enter into "Network config"→"Port" to see the interface as shown in Fig 5-9:

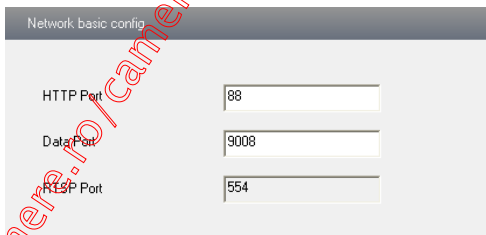
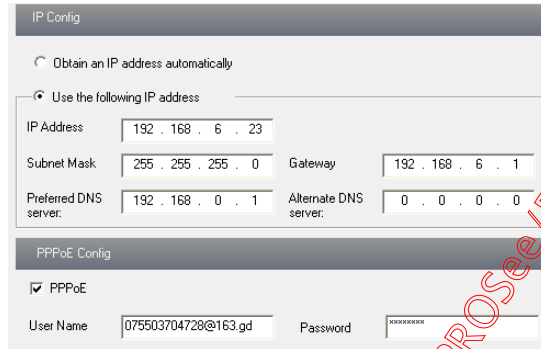

Fig 5-9 Port Config

2. Input port number for IE access in the "HTTP Port" textbox.
3. Input the port number for audio & video transmission in the "Data Port" textbox.

5.4.2 Wired

1. Enter into "Network Configuration"→"Wired" to see a tab shown as Figure 5-10:

IP Config

Obtain an IP address automatically

Use the following IP address

IP Address: 192 . 168 . 6 . 23

Subnet Mask: 255 . 255 . 255 . 0 Gateway: 192 . 168 . 6 . 1

Preferred DNS server: 192 . 168 . 0 . 1 Alternate DNS server: 0 . 0 . 0 . 0

PPPoE Config

PPPoE

User Name: 075503704728@163.gd Password: *****

Fig 5-10 Wired Config

2. There are two Options for setup IP: obtain an IP address auto by DHCP protocol and use the following IP address, user can choose one of options for requirements.
3. Use the following IP address: display the IP address /subnet mask, gateway and DNS of the device.
4. PPPoE: User needs to manual input the user name and password for dial-up internet. Firstly, user needs to login IE clients, then enter into user name and password of PPPoE, save the setting and exit. Secondly, setup IP address change notice. Thirdly, connect with Modem, then the device will dial-up internet automatically.
6. Press the "Save" button to save the settings.

5.4.3 NET Traversal Configuration

In this interface, user can access to network without dynamic domain name and port forwarding by enabling NET transit.

1. Enter into "Network Configuration" → "NET traversal Config". Refer to Fig 5-11:

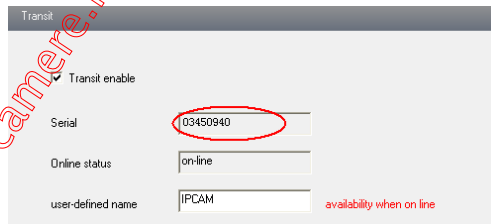

Transit

Transit enable

Serial: 03450940

Online status: on-line

user-defined name: IPCAM availability when on line

Fig 5-11 Transit

2. Check "transit enable". Then save the setting.
3. Input www.upnpcp.com in IE address; download and install Active X. Then a window shows up as Fig 5-12:

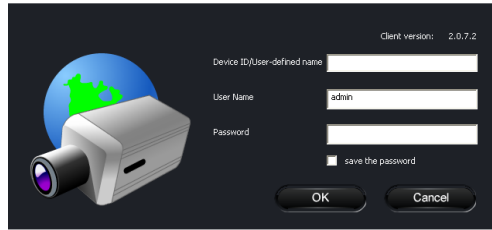

Fig 5-12 Login

4. Input the only device ID of the IP-CAM or user-defined name. And then input user name and password.

Note: The default user name and password are “admin” and “123456” respectively.

5.4.4 Server Configuration

Enter into “Network Configuration”→ “Server Config”. Please refer to Fig 5-13:

Fig 5-13 Server Configuration

1. Check “Do you want IP Camera to connect Server.”
2. Check the IP address and port of the transfer media server in the ECMS/NVMS. Then enable the auto report in the ECMS/NVMS when adding a new device. Then input the remaining information of the device in the ECMS/NVMS. After that, the system will auto allot a device ID. Please check it in the ECMS/NVMS.
3. Input the above-mentioned server IP, server port and device ID in the responding boxes. Click “save” button to save the settings.

5.4.5 IP Notify

1. Enter into “Network Configuration”→”IP Notify” to see a tab as shown in Fig 5-14.
2. If the “Enable notifying change of IP” is selected, when the IP address of the device is changed, a new IP address will be sent to the appointed mailbox automatically; If “FTP” is selected, when the IP address of the device was changed, a new IP address will be sent to FTP server.

Fig 5-14 IP Notify Config

5.4.6 DDNS Configuration

1. Enter into "Network Configuration" → "DDNS Configuration" tab as shown in Fig 5-15:

Fig 5-15 DDNS Config

Note: The steps to band a domain name for video surveillance server are as follows. Firstly, register a user name and a password to log on the website of service supplier, and then apply for a domain name online for the server. After that, users can visit the server through inputting the domain name at IE terminal.

2. Press the "Save" button to save the settings.

Please refer to the following table for parameters and instructions of DDNS configuration.

Parameter	Meaning
DDNS server	Address of the website which provided by domain name supplier. The optional: www.dns2p.net , www.88ip.net , www.meibu.com , www.dyndns.com , www.no-ip.com , www.3322.org and mintdns type.
User name	Log in the website of domain name supplier
Password	Log in the website of domain name supplier

1. Apply the Domain Name (Take dns2p for example)

(1) Register in the Web

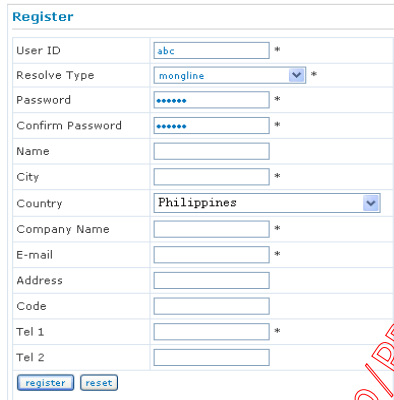

The 'Register' dialog box contains the following fields and options:

- User ID: *
- Resolve Type: *
- Password: *
- Confirm Password: *
- Name:
- City: *
- Country: *
- Company Name: *
- E-mail: *
- Address:
- Code:
- Tel 1: *
- Tel 2:

Buttons:

Register dialog box

Step 1: Fill in the blank of IE address with 'www.dns2p.com'.

Step 2: Click  to enter the website.

Step 3: Click "New User" in the right of homepage to register. For example: User ID is 'abc', and password is '123456'. The register dialog display as below:

(2) Login

Step 1: Return to homepage after registering successfully.

Step 2: Click "Account Manager" on the right of homepage to login.

Step 3: Input the username and password with the information that you have registered.

Step 4: Click "Enter" key after filling in the textbox.

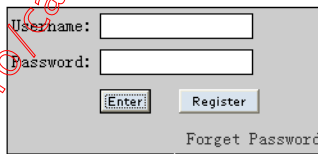

The 'Log in' form contains the following fields and buttons:

- Username:
- Password:
-
-
- [Forget Password](#)

Log in

(3) Domain Setup

Step 1: Click "Domain Management" on the left to set the domain.

The 'Domain setup' form contains the following fields and buttons:

- Domain:
-
-

Domain setup

Step 2: Input the domain in the textbox. For example, you set 'IP-CAMERA' as the domain.

Step 3: Click "Submit" button, the system will pop up a dialog box to show that the domain is added successfully.

Note: Time of probationary period is one month. If user wants to use it continually

after one month, please Step 4: click "Buy Now" in the right of homepage to pay for it.

2. Setup in the IP-CAMERA

(1) DOMAIN

Domain is set in '1. Apply the Domain Name'. According to the example above, the domain is 'WWW. IP-CAMERA.dns2p.com'.

(2) USER ID

Username of registered which is set in '(1) Register in the Web'. According to the example above, user ID is 'abc'.

(3) PASSWORD

Password is set in '(1) Register in the Web'. According to the example above, password is '123456'.

Note: If the connection fails, press the "INFO" button. Now the system will display: 'DDNS NONE'. Then you need to check network and information above and try again.

3. Application

Connect IP-CAMERA to the Network Client.

Step 1: After popping up the login interface, fill in "Server" textbox with '*.dns2p.com' to visit the Network Client of the IP-CAMERA. The domain set in '(3) Domain Setup'. According to the example above, fill in "Server" textbox with 'IP-CAMERA.dns2p.com'.

Step 2: Click "save" button to save the above setting.

5.4.7 RTSP

Enter into "Network Configuration" → "RTSP" interface as shown in Fig 5-16:

- Enable RTSP server
- RTSP Port: 554
- Custom define address: stream
- RTSP Address: rtsp://IP or domain name:554/stream
- Enable anonymous viewer login (no user name or password required)

Fig 5-16 RTSP

1. Select "Enable RTSP server."

2. RTSP Port: Access Port of the streaming media. The default number is 554.

3. Custom define address: User can self-define.

4. RTSP Address: An example of the RTSP address inputted in the media player.

5. You can also choose to enable anonymous viewer login

5.4.8 UPNP

Enter into “Network Configuration”→ “UPNP” interface as shown in Fig 5-17. Select “Enable UPNP” and then input friendly name.

Fig 5-17 UPNP

Enable UPNP

Double-click the “My Network Places” icon on the desktop in PC and select “Show icons for networked UPnP devices” in the “Network Tasks” list box. Then a information window will pop up. Click “YES” button to see a “Windows Components Wizard” dialog box pop up as shown below. Then press “Next” to continue. After finished the installation of configuring components, the UPnP icons will display. Users can double-click certain icon to connect the remote surveillance login interface through IE.

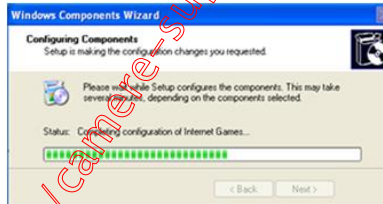

If “Show icons for networked UPnP devices” can’t display in the “Network Tasks” list box, please follow the below operation:

- Click “Tools”→“Folder options”
- Check the “Show common tasks in folders” in the “Tasks” check box, UPnP icon will display.

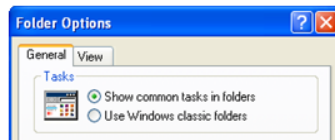
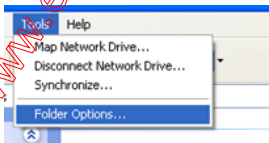

5.4.9 Mail Setting

Enter into “Network Configuration” → “Mail Setting” interface. Please refer to Fig 5-18.

- From Email: test10007@gmail.com
- User Name: test10007@gmail.com
- Password: [masked]
- Server address: smtp.gmail.com
- Secure Connection: not required (dropdown menu)
- SMTP Port: 465
- Buttons: Use default, test your account settings
- Receive email address list: [empty list]
- Buttons: Add, Delete

Fig 5-18 Mail Setting

1. From Email: sender's e-mail address
2. User name and password: sender's user name and password
3. Server address: SMTP name of sender
4. Select the secure connection type at the Secure Connection pull down list according to user's actual needs
5. Receive email address list: add email address into the list
6. Receive email address: receiver's e-mail address
7. After all parameters setup, user can click "Test your account settings". If email sent successful, a "Test Successful" window will pop up, if not, users can try other email addresses or check the setting.

Notice: If user change the static IP into PPPoE and select mailbox, there will be an e-mail sent to users' mail box for notify a new IP address.

5.4.10 FTP

Enter into Network Configuration → FTP interface; please refer to Fig 5-19:

Server name	Server address	Port ...	User Name	Upload path:	

Buttons: Add, Modify, Delete, Test

Fig 5-19 FTP Setting

1. Add: Click Add button to input FTP server's server name, address, port number, user name, password, and upload path, click OK to confirm the setting. Refer to Fig 5-20:
 2. Modify: User can click this button to change some information of the FTP server
 3. Delete: Select certain FTP account; Click this button to delete this account
 4. Test : Select certain FTP account; Click this button to test its valid or not.
- Please refer to the following table for parameters and instructions of FTP configuration.

Fig 5-20 Add

Parameter	Meaning
Server name	The name of the FTP server
Server address	The address of the FTP server
Port	The port number of the FTP server
User name	The user name of the FTP server
Password	The password of the FTP server
Path	The save path for FTP files

5.5 Advanced Configuration

Advanced configuration includes five submenus: User Configuration, Onvif Configuration, Security Configuration, Configure Backup & Restore, Reboot and Upgrade.

5.5.1 User Configuration

Enter into "User Configuration" interface. Refer to Fig 5-21:

Add user:

1. Clicking "Add" button pops up "Add user" dialog box. Please refer to Fig 5-22:

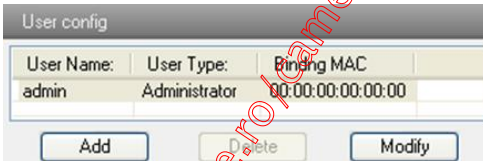

Fig 5-21 User Configuration

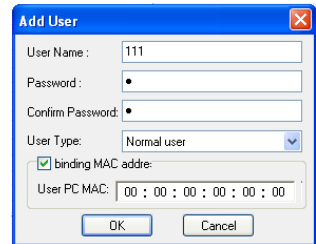

Fig 5-22 Add User

Note: After bind physical address to the IP-CAM, user can access the device on this PC in network only. If the MAC address was ""00:00:00:00:00:00"" which means it can be connected to any computers.

2. Input user name in "User Name" textbox (only letters).
3. Input characters in "Password" and "Confirm Password" textbox (letters or numbers).
4. Input the MAC address of the PC in "Binding MAC address" textbox.
5. Click "OK" button and then the new added user will display in the user list.

Modify user:

1. Select the user which needs to modify password and physical address in the user configuration list box.
2. Clicking "Modify" button will pop up "Modify user" dialog box as shown below.

Fig 5-23 Modify User

3. Input original password of this user in the “password” text box.
4. Input new password in the “New password” and “Confirmation” text box.
5. Input computer’s physical address which is used to access the server in the “User PC MAC” text box.
6. Click “OK” button to modify user’s password and binding MAC address successfully.

Delete user:

1. Select the user which needs to delete in the user configuration list box.
2. Clicking “Delete” button will pop up a confirm dialog box. Then click “OK” to delete the user.

Note: The default super administrator cannot be deleted.

Parameter	Meaning
User Name	User name to operate the logon client end
User Type	Type of users, normal user, advanced user and super administrator
Binding MAC address	The MAC addresses of user access the server which should setup according to actual MAC address of server.
Password	Password to log in the client terminal
Confirm Password	Password to log in the client terminal

5.5.2 Onvif Configuration

This function is mainly used for connecting our device through other companies’ monitoring platform software, such as, Hikvision, Axxon, Milestone., etc.

Fig 5-24 Onvif Config

5.5.3 Security Configuration

Enter into Advanced Configuration→Security Configuration to see a tab shown in Fig 5-25:

Check “Enable IP address” check box, select “Deny the following IP address”, input IP address in the IP address list box and click “Add” button. Then this IP address will display in the list box; the operation step of “Allow the following IP address” is the same with “Deny the following IP address”

Select the IP address which needs to be deleted from the IP address list box and click “delete” button to delete that IP address.

Check “Enable MAC address” check box, select “Deny the following IP address”, input MAC address in the MAC address list box and click “Add” button. Then this MAC address will display in the list box; the operation step of “Allow the following MAC address” is the same with “Deny the following IP address”.

4. Select the MAC address which needs to be deleted from the MAC address list box and click “delete” button to delete that MAC address.

5. Click "save" button to save the above setting.

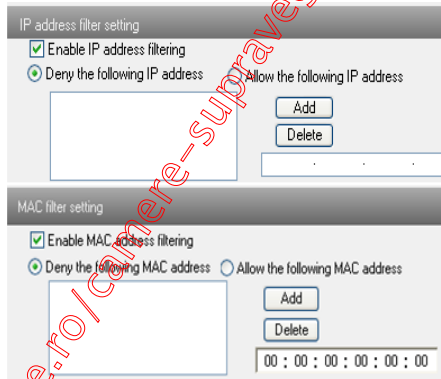

Fig 5-25 Security Configuration

5.5.4 Configure Backup & Restore

Enter into Advanced configuration→Configure Backup & Restore Interface. to Fig 5-26.

● Import & Export Configuration:

User can import or export the setting information from PC or to device.

1. Click “Browse” to select save path for import or export information on PC.
2. User can import or export all setting information to PC, but those two settings “user configuration” and “network configuration” are exceptional.

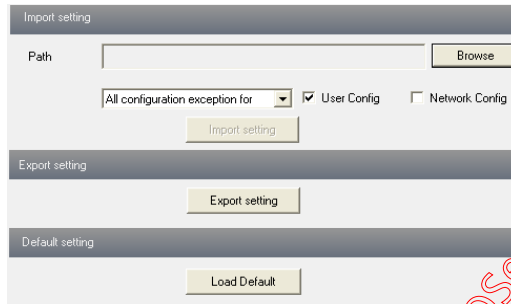

Fig 5-26 Backup and Restore Configuration

● **Default Configuration**

Click “Load default” button to restore all system settings to default status.

5.5.5 Reboot Device

Enter into Advanced configuration—Reboot device to see a interface as shown in Fig 5-27:

Click “Reboot device” button to reboot the device.

Fig 5-27 Reboot device interface

5.5.6 Upgrade

Enter into Advanced Configuration—Upgrade interface shown as Fig 5-28:

1. Click “Browse” button to select the save path of the upgrade file
2. Click “Upgrade server firmware” button to start upgrading the application program
3. The device will restart automatically
4. After you successfully update the software, click “OK” button to close IE and then re-open IE to connect IP-Cam.

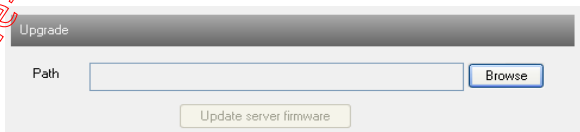

Fig 5-28 Upgrade

Notice: User can't disconnect to PC or close the IP-CAM during upgrade.

6 Mobile Surveillance

This IP-CAM supports mobile surveillance by phones with Windows mobile, iPhone, Android and Blackberry OS. Please check the operation system version of mobile before use; and connect the IP-CAM to Internet.

6.1 Network Configuration

● Access device via LAN

Step 1: Connect device via wireless router. Then checkmark DHCP both in router and device to automatically acquire IP address or enter the IP address manually. Please enter Main Menu→Information→Network tab to see the IP address.

Step 2: Use WIFI function in your mobile phone to connect the wireless router.

Note: Make sure your phone network and device network are in the same network segment on LAN.

Step 3: Add the IP address and port in the mobile phone surveillance client.

● Access device via 3G network

Step 1: Set the device network. Please enter Main Menu→Setup→Network tab.

▶ If you use PPPoE to connect device, please enable PPPoE and input username and password received from you ISP in network tab. Then click “Apply”. You can enter Main Menu→Information→Network tab to see the IP address. If you want to utilize dynamic domain name, please apply for a domain name in a DNS server supported by the device.

▶ If you have a static WAN IP address, please enter Main Menu→Setup→Network tab to input your IP address, gateway and port.

▶ If you use LAN IP address, please enter Main Menu→Setup→Network tab to input your IP address, gateway and port and then forward IP address and port number in virtual server setup of the router or virtual server (If you has enabled the UPnP function in both the device and router, you can skip this step). Port forwarding setting may be different in different routers and servers. Please refer to the router’s manual for details. After you forward your LAN IP address and port, please check the WAN IP address in the router or server.

Step 2: Add the WAN IP address or domain name in mobile phone surveillance client.

6.2 By Phones with Windows Mobile OS

Step1: Firstly activate the network access on mobile phone and then run “Internet Explorer”. Input the server’s address and the connection is built up shown as below:

Step2: Click on the software name. A dialog box pops up:

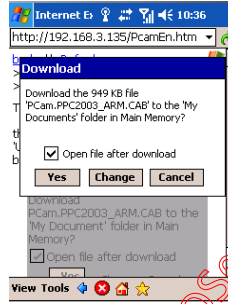
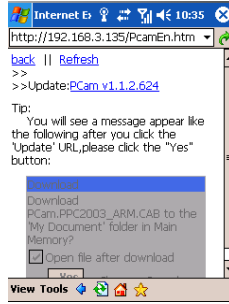

Step3: Run this software after installed, the login interface will popup

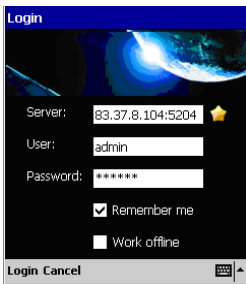

Enter server's IP address (or domain name), user name and password.
 Click "Remember server" to save the setting; click  button can quick input saved server address, user name and password.
 Work offline: view local record and snap.

Main interface

[Local play]	playback record file
[Image View]	View images
[History log]	Log record
[Favorites]	Server list
[Live View]	View the live
[Remote Set]	Not available
[Local Set]	Software setting
[Information]	Device information view
[Help]	Software help

Live view

<http://www.e-camere.com/camere-supra-vghare/ip/rose/PIP-7301>

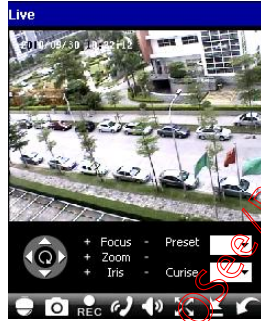
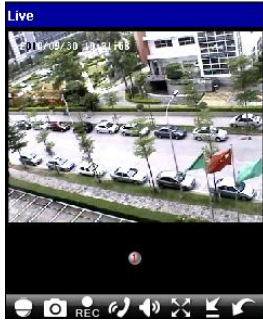

	PTZ, click to switch to the second picture.		Snap
	Record		Talk
	Live audio		Full screen
	Hide		Return
	Upward rotates the PTZ		Downward rotates the PTZ
	Leftward rotates the PTZ		Rightward rotates the PTZ
	Stop rotating the PTZ		Zoom in/ Focus in/ Iris Add
	Zoom out/ Focus out/ Iris Sub		Select the preset point
	Set the cruise line		

Image view

- Previous
- Next
- Zoom in
- Zoom out
- Delete
- Return to main menu

Record playback

<http://www.e-camera.com/supravetare-ip/PROSEPI-PIP-7301>

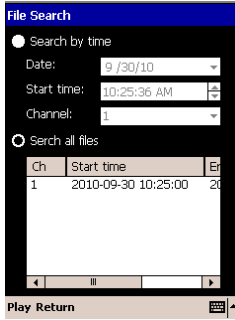

	Play/ pause
	Stop
	Full screen
	Return to record file interface

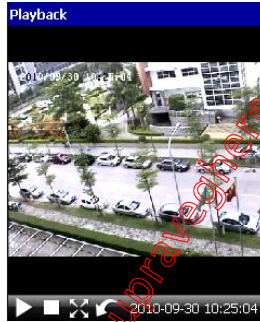

Click the record file to playback.

Server list

- Add a server list
- Modify a server list
- Delete a server list
- Return to the main interface

Configuration interface

<http://www.s-camere.ro/camere-substrategie-ip/PROSECPIP-7301>

Main parameters for mobile phone video configuration.

Select Sound Alarm: When Video Loss/Sensor/Motion happens, sound alarm will be triggered.

Select shake Alarm. When Video Loss/Sensor/Motion happens, shake alarm will be triggered.

Select backlight Alarm: When Video Loss/Sensor/Motion happens, backlight alarm will be triggered.

Reserved disk: Reserved SD Card disk space, when the disk space is less than setup value, the video will be stopped.

Video clip size: Single video size. When the video size is greater than setup value, change another video files

Recycle: continuous record.

Remove all former recorded files: delete all record files of the current device.

Buffering time: Buffering time of video display.

6.3 By Phones with iPhone OS

1. Install through Iphone.

Step 1: Open App Store Software as shown in the figure on the left.

Step2: Search “SuperLive Pro” and click “Free” button as shown in the figure on the right.

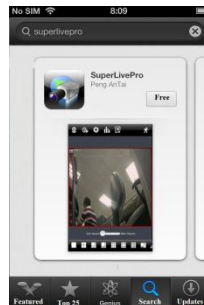

Step 3: Click “Install App” button as shown in the figure on the left.

Step 4: Input iTunes Store password and then click “OK”. The software will be installed automatically.

◆ Install Software through PC

Step 1: Install iTunes store in PC and then login.

Step 2: Connect iPhone and PC.

Step 3: Search “SuperLivePro” and select it.

<http://www.e-camera.com/e-camere-rol/camere-supraveghere-ip/POSEe/PIP-7301>

Step 4: Click "Download" button.

Step 5: Input username and password.

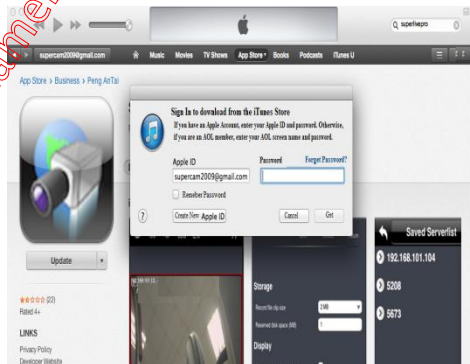

Step 6: Synchronously apply SuperLivePro software to iPhone/iPad.

◆ SuperLivePro Instruction

Login

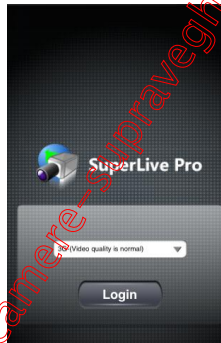

Step 1: Choose network. There are two network connection ways: 3G/3G+WIFI, well video quality. This network supports main stream in single channel playing and sub stream. The real-time image will be displayed by using sub stream. 3G-, poor video quality contrast to the above mentioned network.

Step 2: Click Login. Then click  button to add device name, IP address, Port, username and password.

Step 3: In the live interface, choose one channel and click to pop up the server list. Then unfold the channel and choose a channel to display the live image.

Live

<http://www.ipcamera.pro/camera-software-3d-praveghere-ip/PROSee/PIP-7301>

There are many buttons in live interface, such as, screen mode, favorite channel, snap, record, open/close audio, talk, PTZ., etc.

: Image view button. The pictures snapped in the live will be checked by clicking this button. You will view these pictures in this interface.

: Playback button. Click this button to enter into playback interface.

: Settings button. Click this button to set local configuration (Some can also support remote configuration).

: Information button. Click this button to check lots of information including local information, device information, network information, etc.

: Server list edition button. Click this button to add server list.

: Log off button. Click this button to return to the login interface.

: Screen mode button. You can choose 1 , 4 , 6 , 8 , 9 , 13 or 16 screen display mode.

: Favorite channel display button. If you save your favorite channel in the list, clicking this button will directly play all favorite channels you have saved.

: Multiple channel choice button. You can select multiple devices at the same time and let multiple channels to play simultaneously (The channels can not exceed the maximum number of the current screen display mode).

: Snap button. Choose the channel and click this button to capture the channel image.

: Local record button. Choose the channel and click this button to start recording.

: Open/Close audio. Choose the channel and click this button to open/close the audio of this channel.

: Open/Close talk. Click this button to pop up the servers which support talk function. Select the device to start talking.

: Set video parameter button. Select the channel and click this button to set the video parameters including brightness, hue, saturation and contrast.

: PTZ button. Click this button to pop up PTZ control panel.

Sub-stream  Main Stream

: Stream switch button. If “3G/3G+/WIFI” network mode is selected, you can switch between sub stream and main stream when only the single channel is playing.

Other operation :

When the single channel is playing, the channel can be switched by swiping your finger left and right.

When the single channel is playing, you can zoom in/out the image by swiping you finger up and down

Server list

You can simultaneously connect 20 devices at most and there is a demo address for user test.

1) Saved Server List interface A

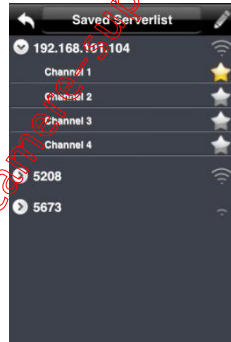

When there is no any video information playing for the channel in the live interface, click this channel to enter the above-mentioned interface.

Where there is video displaying for the channel in the live interface, long press this channel to enter the above-mentioned interface.

: Return button. Click this button to return to the current interface.

Saved Serverlist

: The current server list name. Click this button to switch between saved server list and favorite server list.

: Edit button. Click this button to enter edit list.

 192.168.101.104

: It indicates a device. the device channel will unfold by clicking the device

name.

: It shows connection status.

means the device has been connected.

means the devices is connecting.  means the device is not connected.

: Color means the device has been saved in favorite server list. Gray means the device has not been saved in favorite server list.

2) Saved Server List interface B

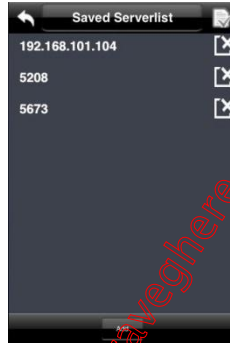

Click edition button to enter the above-mentioned interface.

: Finish button. After you finish editing, click this button to return to the saved server list interface.

: Delete button. Delete the device. If this device has been added to favorite server list, deleting it here will also be deleted in the favorite server list.

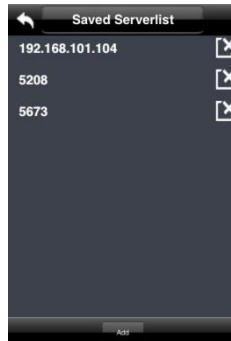

: Add button. Add a new device.

3) Saved Server list interface C

Click  button in the live interface to enter the above-mentioned interface.

4) Multiple Channel Choice Interface

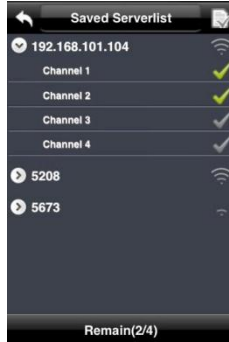

Click  button to enter the above-mentioned interface.

: Click this button to return to the live interface and play the selected channel image.

: Selection button. Click the grey button to change it into color. The color button means the channel is selected to play.

: The front number means you have already selected two channels to play. The number after two means you can choose 4 channels at most.

Favorite Server List A

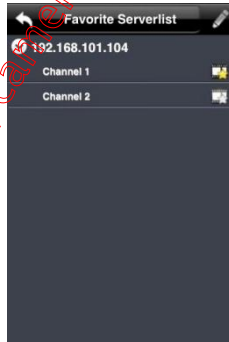

Click Saved Server list button to enter favorite server list interface.

: Color means the channel has been selected. Gray means the channel hasn't been selected.

Click  button on the live interface to play the selected favorite channels. You can select 16 channels to play at one time.

Favorite Server List B

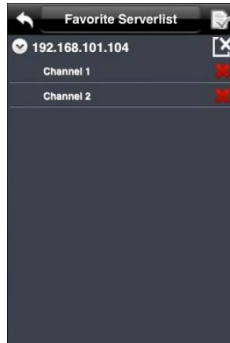

Click the edition button in the favorite server list to enter the above-mentioned interface.

:Click this button to delete the favorite device. The favorite channels under this server name will also be deleted.

: Delete the favorite channel.

Favorite Server List C

Click  button in the live interface to enter saved server list interface. Then click saved server list button to switch to the above-mentioned interface.

Image View

View the snapping pictures.

<http://www.e-camere.ro/camere-si-traveghere-in-PROSee/PIP-7301>

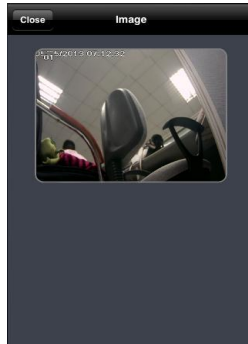

Playback Interface

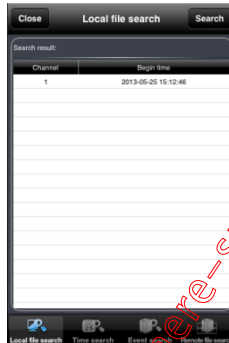

(Fig 1)

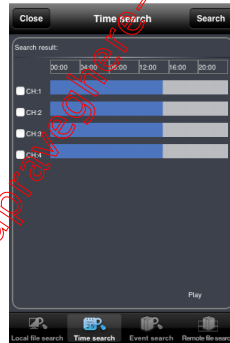

(Fig 2)

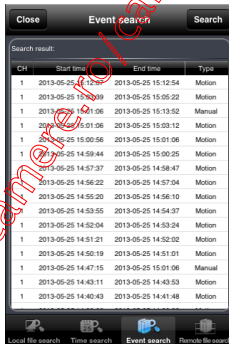

(Fig 3)

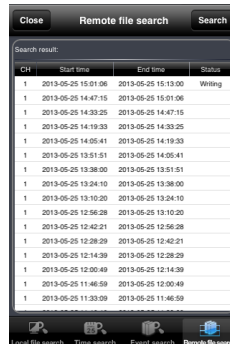

(Fig 4)

Fig 1 is local playback; Fig 2 is remote playback by time search; Fig 3 is remote playback by event search; Fig 4 is remote playback by file search. Only a part of devices have the latter 3 playback modes.

Settings Interface

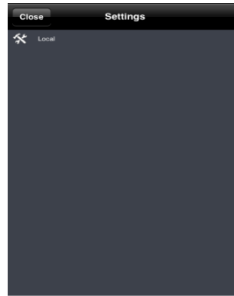

This interface includes local configuration and remote configuration (only some devices support this function). You can configure the local software or remotely set the device.

Information Interface

In this interface, you can view system information, network information and online user information.

6.4 By Phones with Android OS

Software Installation

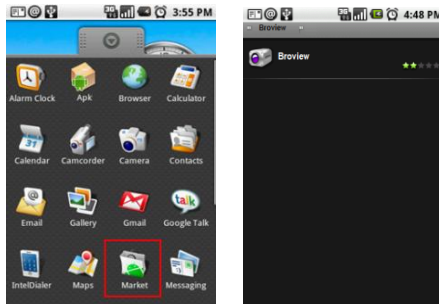

<http://www.e-camera.ro/camere-supraveghere-ip/PROSee/PIP-7301>

Step 1: Run Google Market program

Step 2: Search "Broview"

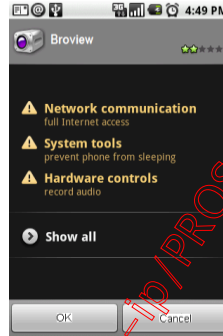
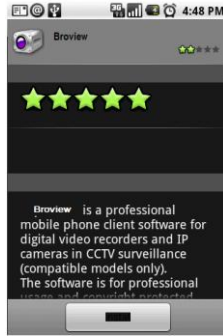

Step 3: Press "Install" button

Step 4: Click "OK" button

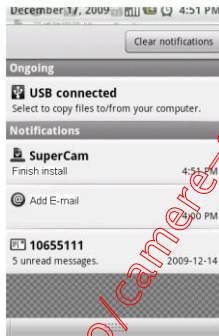

Step 5: User can view the download and install process in notifications; finished download, the software will install automatically.

Login

<http://www.e-camera-supravegere-ip/prosee/PIP-7301>

Enter into server's IP address (or domain name), user's ID and password.
 Click "Remember server" to save the setting; click ▼ button can quick input saved server address, user name and password.

Main menu

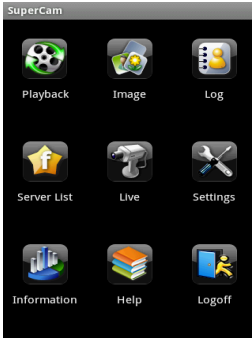

Playback	playback record file
Image	image view
Log	log record
Server List	device list
Live	live view
Settings	software setting
Information	device information view
Help	software help center
Logoff	logoff and return to login interface

Live view

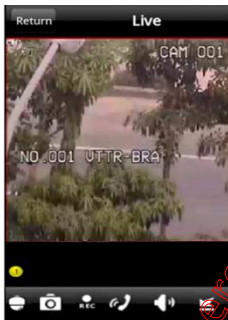

Item	Description	Item	Description
	Snap		Hide
	Live audio		Record
	hide		PTZ, click to switch to PTZ interface

Image view

	The first picture
	The previous picture
	Next picture
	The last picture
	Zoom in
	Zoom out
	Delete picture

http://www.e-cam.ro/camera-supraveghere/POSEP-PIP-7301

Record playback

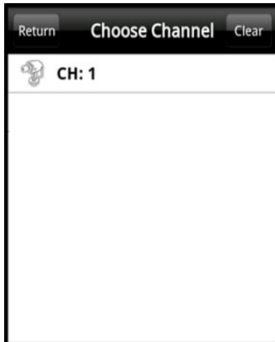

	Play/pause
	Stop
	Fast forward
	Slow playback

Click Playback icon in the main menu interface to enter into the playback interface. Then choose the channel and file. Double click the file name to playback.

Server list

	Add a server list
	Modify a server list
	Delete a server list
	Return to the previous interface

Config interface

Alarm setting	If Audio alarm is enabled, when Video Loss/Sensor/Motion happen , sound alarm will be triggered; If shake Alarm is enabled, when Video Loss/Sensor/Motion happen , shake alarm will be triggered.
Storage setting	User can setup the relevant parameters of mobile video. (This function can be valid only insert SD card).
Display setting	User can setup display order or display mode.

Information view

In this interface, user can view the information of device and phone, such as device name, device ID, the software version of device or phone, etc.

6.5 By Phones with BlackBerry OS

1. Open the browser of BlackBerry phone and enter sever address.
2. Click “Browiew” to link.

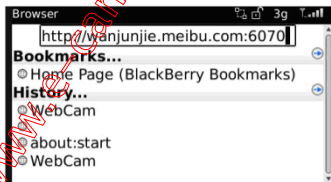

3. Click “Download” button on the popup interface and the download progress will be shown.

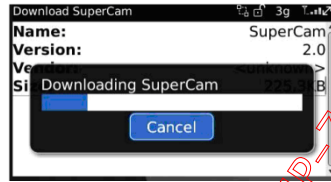
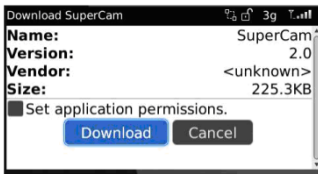

4. Finished downloading, the software will be installed automatically.

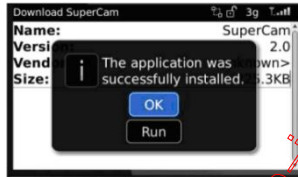

Note: If the software fails to download, please check in accordance with the following steps:

1. Check whether the network of mobile phone is normal or not
2. Check whether the IP-Cam server connect network normally or not
3. Modify the option of Browser Configuration.
 - (1) Enter into Menu->Option->Browser Configuration; configuration referring to the following figure in the left.
 - (2) Enter into Menu->Option->Cache Operations, clear up browser cache. Refer below picture in the right:

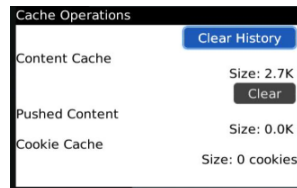
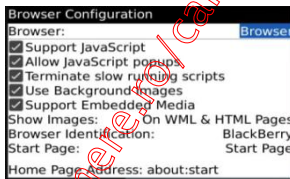

Note: When the user uses the Broview software in the mobile phone with touch screen, there will be compatible problem.

Solution: Enter into Options Menu->Advance options->Applications->Broview and click "Disable Compatibility" button. This problem will be solved.

7 Use method for IP-TOOL

Updating through IP-Tool

Note: Do not cut off power supply and internet when updating; If the device is unable to start because of the failure of upgrade, it needs to retrofit.

First, acquire the IP-Tool from the supplier and then double click the IP-Tool icon

to run this software. Then the device can be searched; if the device can't be searched, please check whether the PC and the device connect to the network or not.

Device name	IP Address	Subnet Mask	Gateway	Data Port	HTTP Port	MAC	Device type	Firmware version	Build	kernel
name	172.16.12.31	255.255.0.0	172.16.1.1	9008	5304	00:84:14:AC:00:20	IP Camera	1.4.7	20110107	20090609
202:beta12:est	172.16.11.156	255.255.0.0	172.16.1.1	5556	5555	00:84:14:ED:CC:69	IP Camera	2.0.0:beta12	20110421	20100813

Dev. Name:	IP:	DNS1:	Kernel Ver:
MAC Addr.:	Sub Mask:	DNS2:	Hardware Ver:
Dev. Type:	Gateway:	Http Port:	Software Ver:
Product code:	Data Port:	Build Date:	IPCamera Serial:
			Online status:

Click the device to check its detail information shown as below:

name	IP Address	Subnet Mask	Gateway	Data Port	HTTP Port	MAC	Device type	Firmware version	Build	kernel
name	172.16.12.31	255.255.0.0	172.16.1.1	9008	5304	00:84:14:AC:00:20	IP Camera	1.4.7	20110107	20090609
202:beta12:est	172.16.11.156	255.255.0.0	172.16.1.1	5556	5555	00:84:14:ED:CC:69	IP Camera	2.0.0:beta12	20110421	20100813

Dev. Name:	202:beta12:est	IP:	192.168.6.6	DNS1:	190.168.0.1	Kernel Ver:	20100813
MAC Addr.:	00:84:AE:AE:DD:69	Sub Mask:	255.255.255.0	DNS2:	0.0.0.0	Hardware Ver:	1.2
Dev. Type:	IP Camera	Gateway:	192.168.1.1	Http Port:	80	Software Ver:	2.0.0:beta14
Product code:	12	Data Port:	9008	Build Date:	20110507	IPCamera Serial:	99999
						Online status:	On

When upgrading the software and kernel, the IP address of PC and device should be at the same network segment. If the network segment is different, user should change the IP address by right clicking the device and then select "network setup".

Device name	IP Address	Subnet Mask	Gateway	Data Port	HTTP Port	MAC	Device type	Firmware version	Build	kernel
32MD	browse with IE	255.255.255.0	192.168.15.1	9101	9100	D2:0F:17:84:F8:65	DVR	3.1.81	20110420	20100330
EDVR	network setup	255.255.0.0	172.16.1.1	9201	9200	00:18:AE:23:67:37	DVR	3.1.81	20110419	20100414
hw-PC	Update Software	255.255.255.0	192.168.15.1	1160	80	00:24:1D:C3:54:1E	SuperDVR	3.1.81	20110419	20100414
EDVR22222222	Update kernel	255.255.0.0	172.16.1.1	9059	6959	00:18:AE:EA:02:13	DVR	3.1.81	20110419	20100414
EDVR	Ping This IP	255.255.0.0	172.16.1.1	9110	80	00:18:AE:20:25:13	DVR	3.1.81	20110413	20100414
FW-01	Access IP	255.255.255.0	192.168.1.1	9008	9008	00:0C:29:00:00:00	FW	3.1.74	20110304	20100304

Modify IP address dialog box will appear as follows:

Network setup

<p>Local Config</p> <p>Adapter: Realtek PCIe GBE Fan</p> <p>IP: 172.16.13.48</p> <p>Subnet Mask: 255.255.0.0</p> <p>Gateway: 192.168.15.1</p> <p>DNS1: 192.168.0.1</p> <p>DNS2:</p>	<p>Device config</p> <p>IP: 172.16.11.156 DNS1: 172.16.1.1</p> <p>Subnet: 255.255.0.0 DNS2: 0.0.0.0</p> <p>Gateway: 172.16.1.1</p> <p>User Name: admin</p> <p>Password:</p>
--	--

Tip: Please check if password is correct, when IP address setup fails

http://www.e-camera.com/camera-c-supravaghere-ip-prose-pip-7301

Modify IP address and click OK button to exit the dialog box, IP-Tool will display the new IP address. Select the device; right click “Update software” as below picture shows:

Model Name	Model	IP	Port	SSN	SN	MAC	Camera	Update	Time	Time
32ND	browse with IE	255.255.255.0	192.168.15.1	9101	9100	D2:0F:17:84:FB:65	DVR	3.1.81	20110420	20100330
EDVR	network setup	255.255.0.0	172.16.1.1	9201	9200	00:18:AE:23:67:37	DVR	3.1.81	20110419	20100414
ht-PC	Update Software	255.255.255.0	192.168.15.1	1160	80	00:24:1D:C3:54:1E	SuperDVR			
EDVR2222222	Update Kernel	255.255.0.0	172.16.1.1	6059	6058	00:18:AE:EA:D2:13	DVR	3.1.81	20110419	20100414
EDVR	Ping This Ip	255.255.0.0	172.16.1.1	9110	80	00:18:AE:20:25:13	DVR	3.1.81	20110413	20100414
ctrlip		255.255.255.0	192.168.1.1	9102	80	74:ED:1E:20:40:2A	DVR	3.1.81	20110414	20100414

Click “Update” to start upgrading, the progress bar will display as below. When upgrading, please do not disconnect PC and the device and make sure the power is on.

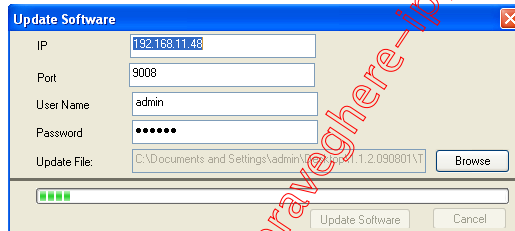

After finishing upgrading, a message box will pop up as below:

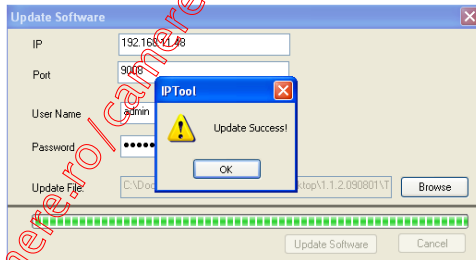

Click OK button to exit the update dialog box, and then the device will restart automatically. Select the device, right click it to select “Update kernel” and then a dialog box will appear as below:

Model Name	Model	IP	Port	SSN	SN	MAC	Camera	Update	Time	Time
32ND	browse with IE	255.255.255.0	192.168.15.1	9101	9100	D2:0F:17:84:FB:65	DVR	3.1.81	20110420	20100330
EDVR	network setup	255.255.0.0	172.16.1.1	9201	9200	00:18:AE:23:67:37	DVR	3.1.81	20110419	20100414
ht-PC	Update Software	255.255.255.0	192.168.15.1	1160	80	00:24:1D:C3:54:1E	SuperDVR			
EDVR2222222	Update Kernel	255.255.0.0	172.16.1.1	6059	6058	00:18:AE:EA:D2:13	DVR	3.1.81	20110419	20100414
EDVR	Ping This Ip	255.255.0.0	172.16.1.1	9110	80	00:18:AE:20:25:13	DVR	3.1.81	20110413	20100414
ctrlip		255.255.255.0	192.168.1.1	9102	80	74:ED:1E:20:40:2A	DVR	3.1.81	20110414	20100414

http://www.camera-camera-upgradehere.com/PC-17301

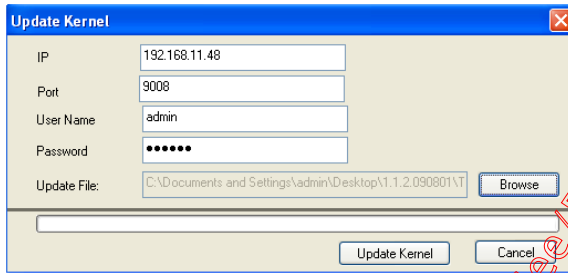

Enter into Update Kernel interface dialog box, input admin in the User name text box, input 123456 in the Password text box, and click “Browse” to select the Update file (mboot8180-8180), click “Update” button to start updating. When upgrading doesn’t disconnect PC to device, make sure the power is on. The update progress bar will display as below:

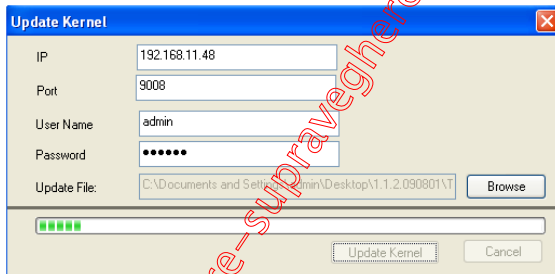

After finishing upgrading, a message box will pop up. After a while, the device will restart automatically.

8 Q & A

1. Q: Forget password

A: Joint the default line and GND line to reset.

Note: Default IP: 192.168.0.201

User name: admin

Password: 123456

2. Q: Cannot connect devices through IE browser

A: Network doesn't connect well. Please check the connection and make sure it connected well.

B: IP is not available. Reset the valid IP.

C: Web port number has been revised: contact administrator to get the correct port number.

D: Exclude the above reasons. Recover default setting by jointing the default line and GND line.

Note: default IP: 192.168.0.201, mask number: 255.255.255.0

3. Q: IP tool cannot search devices.

A: It may be caused by the anti-virus software in your computer. Please exit it and try to search device again.

4. Q: IE Cannot download ActiveX control.

a. IE browser blocks ActiveX. Please do setup following below.

① Open IE browser. Click Tools---Internet Options....

② select Security-----Custom Level....Refer to Fig 4-1

③ Enable all the sub options under "ActiveX controls and plug-ins". Refer to Fig 4-2

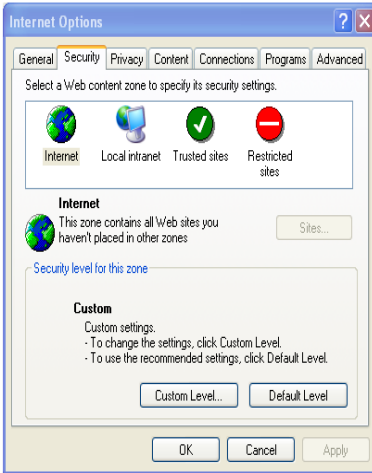

Fig 4-1

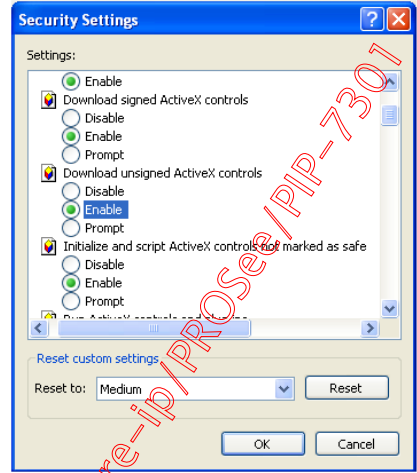

Fig 4-2

④ then click ok to finish setup.

b. Other plug-ins or anti-virus blocks ActiveX. Please uninstall or close them.

5. Q: No sound

A: Without connect audio input device. Please connect and try again.

B: Without enable audio function at the corresponding channel. Please check AUDIO item to enable this function.

6. Q: Can't connect to wireless

A: Check the statues of wireless router. Please make sure the router is open

B: Check the router and the device port. Please make the router setup is matched with device port.

7. Q: How to do when the device is unable to start normally when upgrading?

If the device is unable to start normally when upgrading, please rename the files suffixed with .tar as updatepack.tar and copy it to the root directory of SD card. Restart the device and then the device will upgrade automatically from the SD card. After finishing upgrading, the user can search the IP address of IP Cam in the IP Tool.

9 Specification

Model	1.3Mega Pixel Water-Proof IR Network Camera
Image Sensor	1/3" CMOS
Video Compression	H.264
Audio Compression	G711A
Image Size	1280x960
Shutter	1/25s~1/100000s
Low illumination	0 Lux (IR ON)
Lens	4mm, 6mm/8mm (optional)
Resolution	720P(1280x960/1280x720), VGA(640x480), QVGA(320x240), QQVGA(160x120)
Stream	720P: 1024bps~6144kbps (1~30fps)
	720P: 1024bps~6144kbps (1~7fps)
	VGA: 256bps~2048kbps (1~30fps)
	QVGA: 64kbps~512kbps(1~30fps)
	QQVGA: 32kbps~384kbps(1~30fps)
Audio	MIC IN*1
Network Protocol	TCP/IP, DHCP, PPPoE, DDNS, SMTP, UPnP, RTSP,NTP
IR Range	10~15m
Protection Grade	IP66
Network Port	RJ45
Remote Surveillance	IE Browse、CMS remote control
Client Number	Max 4
Power Supply	DC12V/PoE
Working Environment	-10℃~50℃, 10%~90% humidity

<http://www.e-camere.ro/camere-subprave/Ip/Pose/PP-1301>