

# **SINGAPORE LAND AUTHORITY**

## **Integrated Land Information Service (INLIS)**

### **Property Title Information User Manual**

## 1 **Property Title Information**

This provides basic information on land such as tenure, area, property address, ownership, encumbrances such as caveats and mortgages and state land encroachment information where available.

Information can be searched using the following search keys:-

- Property Address
- Building/Development Name
- Postal Code
- Land Lot Number
- Multiple Land Lot Numbers
- Strata Lot Number
- Multiple Strata Lot Numbers
- Title Document Number
- Registered Lease Number
- Subsidiary Strata Certificate of Title Document Numbers in Range

## 2 Getting Started

- a) Click directly on the Product listed under Property Information on screen to search or click on Products to produce a drop-down menu display of other Products. Click on Property Title Information.

## INLIS - Property Title Information User Manual

- b) The system will bring you to the page as shown below. This page describes the functions of Property Title Information, provides FAQ and other useful hyperlinks.

You can search for information using the following search keys under *Begin Your Search Here...* function.

- Property Address
- Building/Development Name
- Postal Code
- Land Lot Number
- Multiple Land Lot Numbers
- Strata Lot Number
- Multiple Strata Lot Numbers
- Title Document Number
- Registered Lease Number
- Subsidiary Strata Certificate of Title Document Numbers in Range

## 2.1 Search by Property Address

At *Begin Your Search Here...*, enter a valid **Property Address** and click **Go**.

You can click on Partial Name search to ensure the spelling or existence of the Street Name entered.

Click on Submit to proceed.

## INLIS - Property Title Information User Manual

If the Street Name entered is correct, the following screen will appear. Click on the Street Name to confirm and click on “Go”.

Street Name
CLOVE WAY
1

## INLIS - Property Title Information User Manual

You will come to a page that displays all the requested information pertaining to your search criteria. At this Search Results page, you can select the Title Document Number from the table by clicking on the check boxes. If the result yields only one Title Document Number, it will be pre-checked.

The Map Viewer will reflect the selected lot when there is only one land lot. If there is more than one land lot, the entire Singapore map will be shown.

To proceed, click "Submit" button.

**Search Results**

☐ Map Viewer

+ ZOOM IN

ZOOM OUT -

TOGGLE

ZOOM OUT

PAN

SELECTION

CLEAR

TOGGLE

You have searched via **22 CLOVE WAY**

Purchase Price Paid will not be provided in the product purchased

TITLE DOCUMENT NUMBER	LOT NUMBER (LOT STATUS)	PROPERTY ADDRESSES	TITLE DOCUMENT / LOT NUMBER DETAILS
<input checked="" type="checkbox"/> CT VOL 59 FOL 191	MK18-4134V (LIVE)	<b>22 CLOVE WAY SINGAPORE 579091</b>	Title Document live.

Submit

0 items available in the cart

Begin Your Search Here...

Block/House Number.  
22

Street Name.  
Clove Way

Level Number.

Unit Number or Godown Unit/  
Room Number.

Go

Partial Name Search

Building / Development Name

Go

Partial Name Search

Postal Code

Go

Land Lot No. Format: New

Please enter the Land Lot No.

INLIS – Property Title Information User Manual

6

# INLIS - Property Title Information User Manual

For Search Results affecting Title Documents issued for properties in development under construction and for properties in completed developments, please refer to

### 2.1.1 Title Documents issued for properties in development under construction and for properties in completed developments

At the Search Results page, if the title documents are issued for properties in development under construction and for properties in completed developments, they will be displayed in Table A and Table B respectively. You will have to select the Title Document number either from Table A or Table B by clicking on the check boxes. If you wish to select Title Document Numbers from both Tables, you will have to perform each search separately.

"0" items available in the cart

## Search Results

☐ Map Viewer    + ZOOM IN    [Zoom In Bar]    - ZOOM OUT    [Zoom Out Bar]

A map view from the Singapore Land Authority's website. It shows several land parcels labeled with codes like MK18-D412IP, MK18-D412ZT, MK18-D412TA, MK18-D412AK, MK18-D413IC, MK18-D413AM, MK18-D413WV, MK18-D413AV, MK18-D413SP, MK18-D413BT, MK18-D413TA, and MK18-D413BK. The parcel MK18-05685C is highlighted at the top right. On the left side, there are zoom controls: '+ ZOOM IN' with vertical bars, '- ZOOM OUT' with horizontal bars, and icons for 'TOGGLE MAP VIEWER', 'ZOOM IN', 'ZOOM OUT', 'PAN', 'SELECT', 'CLEAR', and 'TOGGLE'. Below the map area, it says 'You have searched via MK18-8833A'.

You have searched via **MK18-8833A**

Purchase Price Paid will not be provided in the product purchased

**Table A - Titles issued for properties in developments under construction**

TITLE DOCUMENT NUMBER	LOT NUMBER (LOT STATUS)	PROPERTY ADDRESSES	TITLE DOCUMENT / LOT NUMBER DETAILS
<input checked="" type="checkbox"/> CT VOL 583 FOL 40	MK18-8833A (LIVE)	12 RANG DRIVE SINGAPORE 359973	Title Document live.
		2 RANG DRIVE SINGAPORE 359968	
		<a href="#">View All Addresses</a>	

**Table B - Titles issued for properties in completed developments and others**

TITLE DOCUMENT NUMBER	LOT NUMBER (LOT STATUS)	PROPERTY ADDRESSES	TITLE DOCUMENT / LOT NUMBER DETAILS
<input checked="" type="checkbox"/> CT VOL 263 FOL 32	MK18-8833A (LIVE)	12 RANG DRIVE SINGAPORE 359973	Title Document cancelled
		2 RANG DRIVE SINGAPORE 359968	
		<a href="#">View All Addresses</a>	
	MK18-8837L (LIVE)	Not Available.	

Singapore Land Authority

## 2.1.2 Additional Search Options

If the Title Document Number selected is a title issued for properties in developments under construction, there will be an Additional Search Options page. You may select “Lodged against Whole of Lot” button or “Lodged against Child Strata Lot” button or “Lodged against Child Land Lot” button. If you select “Lodged against Child Strata Lot” button or “Lodged against Child Land Lot” button, you will have to enter the Child Strata Lot Number or Child Land Lot Number respectively. You may also click on “Display Address” button to retrieve the property address of the Child Strata Lot or Child Land Lot.

Lodgment date is optional. You may enter the lodgment date to narrow down the search. If only ON lodgment date is entered, only subsisting encumbrances that were lodged on the date entered will be retrieved. If only TO lodgment date is entered, subsisting encumbrances lodged up to the date entered will be retrieved. If a range of lodgment dates is entered, all subsisting encumbrances lodged between these dates (inclusive) will be retrieved. However, if the lodgment date is not entered, all subsisting encumbrances on the title will be retrieved.

To proceed, click ‘Submit’ button.

### Additional Search Options

- Please ensure that the child lot entered here is derived from the lot comprised in the Title entered or selected in previous screens to ensure correct search results.
- If the option "Lodged against Whole of Lot" is selected, only encumbrances lodged against the Whole of the Land Lot(s) comprised in the Title will be retrieved. Encumbrances affecting individual units will not be retrieved.

You have searched for title information via **22 CLOVE WAY**

TITLE DOCUMENT NUMBER	SEARCH OPTIONS
CT VOL 59 FOL 191 MK18-4134V	<input type="radio"/> Lodged against Whole of Lot <input checked="" type="radio"/> Lodged against Child Strata Lot

Please enter Child Strata Lot No:  

MK

-

18

-

U

-

360

-

V

[Display Address](#)

Lodgment Date ON  TO  [Reset](#)

[Back](#) [Submit](#)

0 items available in the cart

### Begin Your Search Here...

Block/House Number.

Street Name.

Level Number.

Unit Number or Godown Unit/ Room Number.

[Go](#)

[Partial Name Search](#)

---

Building / Development Name

[Go](#)

[Partial Name Search](#)

---

Postal Code

[Go](#)

## INLIS - Property Title Information User Manual

On the Confirmation page, the selected Title Document Number will be displayed in the table. If you have entered any data in the Additional Search Options page, you will see a statement that shows the additional search criteria. Once you have confirmed to buy the product, click on “Add to Cart” button.

### Confirmation

You have searched for title information via **22 CLOVE WAY** with encumbrances between 01/10/2006 and 01/11/2006 pertaining to child strata lot MK18-U360V

Purchase Price Paid will not be provided in the product purchased

TITLE DOCUMENT NUMBER	LOT NUMBER (LOT STATUS)	PROPERTY ADDRESSES	TITLE DOCUMENT / LOT NUMBER DETAILS
CT VOL 59 FOL 191	MK18-4134V (LIVE)	<b>22 CLOVE WAY SINGAPORE 579091</b>	Title Document live.

Please enter a number for your own reference (optional) :

Retrieval will cost \$ 16.00(incl. GST)

**Add To Cart**

0 items available in the cart

### Begin Your Search Here...

Block/House Number.

Street Name.

Level Number.

Unit Number or Godown Unit/ Room Number.

Building / Development Name

Proceed to Section 2.12 to View Shopping Items

## 2.2 Search by Building/Development Name

At *Begin Your Search Here...*, enter a valid **Building/Development Name** and click **Go**.

You can click on Partial Name Search to confirm the spelling or existence of the Building/Development Name entered.

Click on Submit to proceed.

## INLIS - Property Title Information User Manual

If the Building/Development Name entered is correct, the following screen will appear. Click on the Building/Development Name to confirm and click on “Go”.

Property Title Information

Shopping Cart: 0 items available in the cart

Begin Your Search Here...

Block/House Number.

Street Name.

Level Number.

Unit Number or Godown Unit/ Room Number.

---

Building / Development Name

http://www.inlis.gov.sg - Street Search Result - Microsoft Internet Explorer

Building/Development Name Search

Number of Records Found : 1

Building Name
<a href="#">ABC HOTEL</a>

## INLIS - Property Title Information User Manual

You will come to a page that displays all the requested information pertaining to your search criteria. At this Search Results page, you can select the Title Document Number from the table by clicking on the check boxes. If there is only one Title Document, it will be pre-checked.

The Map Viewer will reflect the selected lot when there is only one land lot. If there is more than one land lot, the entire Singapore map will be shown.

If the Title Document Number selected is a title issued for properties in a development under construction, please refer to Sections 2.1.1 and 2.1.2.

To proceed, click 'Submit' button.

### Search Results

You have searched via **ABC HOTEL**

Purchase Price Paid will not be provided in the product purchased

TITLE DOCUMENT NUMBER	LOT NUMBER (LOT STATUS)	PROPERTY ADDRESSES	TITLE DOCUMENT / LOT NUMBER DETAILS
<input checked="" type="checkbox"/> CT VOL 59 FOL 192	MK18-4135P (LIVE)	24 SUMMER PARK SINGAPORE 579093	Title Document live.

Submit

0 items available in the cart

### Begin Your Search Here...

Block/House Number.

Street Name.

Level Number.

Unit Number or Godown Unit/ Room Number.

Go

Partial Name Search

Building / Development Name

ABC Hotel

Go

Partial Name Search

Postal Code

Go

Land Lot No. Format.

New

Please enter the Land Lot No.

## INLIS - Property Title Information User Manual

On the Confirmation page, the selected Title Document Number will be displayed in the table. If you have entered any data in the Additional Search Options page, you will see a statement that shows the additional search criteria. Once you have confirmed to buy the product, click on “Add to Cart” button.

**Confirmation**

You have searched for title information via **ABC HOTEL** with encumbrances between 01/10/2006 and 01/11/2006 pertaining to child strata lot MK18-U360V

Purchase Price Paid will not be provided in the product purchased

TITLE DOCUMENT NUMBER	LOT NUMBER (LOT STATUS)	PROPERTY ADDRESSES	TITLE DOCUMENT / LOT NUMBER DETAILS
CT VOL 59 FOL 192	MK18-4135P (LIVE)	24 SUMMER PARK SINGAPORE 579093	Title Document live.

Please enter a number for your own reference (optional) :

Retrieval will cost \$ 16.00(incl. GST)

Add To Cart

 0 items available in the cart

**Begin Your Search Here...**

Block/House Number.

Street Name.

Level Number.

Unit Number or Godown Unit/ Room Number.

Go

Partial Name Search

Proceed to Section 2.12 to View Shopping Items

## 2.3 Search by Postal Code

*At Begin Your Search Here...*, enter a valid **Postal Code** and click **Go**.

### List Of Titles Issued for Properties In Developments Under Construction

Click [here](#) for list of titles issued for properties in developments under construction available for search via child lot (sorted by title number)

Click [here](#) for list of titles issued for properties in developments under construction available for search via child lot (sorted by development name)

### User Manual

Click [here](#) for Property Title Information user manual.

### Frequently Asked Questions (FAQ)

Click [here](#) for Property Title Information FAQ.

### Product Pricing

Click [here](#) for Property Title Information pricing.

### Service Access Hours

Click [here](#) for Property Title Information access hours.

## INLIS - Property Title Information User Manual

You will come to a page that displays all the requested information pertaining to your search criteria. At this Search Results page, you can select the Title Document Number from the table by clicking on the check boxes. If there is only one Title Document, it will be pre-checked.

The Map Viewer will reflect the selected lot when there is only one land lot. If there is more than one land lot, the entire Singapore map will be shown.

If the Title Document Number selected is a title issued for properties in a development under construction, please refer to Sections 2.1.1 and 2.1.2.

To proceed, click 'Submit' button.

**Search Results**

Map Viewer

+ ZOOM IN

ZOOM OUT

ZOOM IN

ZOOM OUT

PAN

SELECTION

CLEAR

TOGGLE

You have searched via **POSTAL CODE : 579094**

Purchase Price Paid will not be provided in the product purchased

TITLE DOCUMENT NUMBER	LOT NUMBER (LOT STATUS)	PROPERTY ADDRESSES	TITLE DOCUMENT / LOT NUMBER DETAILS
<input checked="" type="checkbox"/> CT VOL 59 FOL 194	MK18-5135P (LIVE)	24 CLOVER POINT SINGAPORE 579094	Title Document live.

Submit

0 items available in the cart

Begin Your Search Here...

Block/House Number.

Street Name.

Level Number.

Unit Number or Godown Unit/ Room Number.

Go

Partial Name Search

Building / Development Name

Go

Partial Name Search

Postal Code

579094

Go

Land Lot No. Format.

New

Please enter the Land Lot No.

## INLIS - Property Title Information User Manual

On the Confirmation page, the selected Title Document Number will be displayed in the table. If you have entered any data in the Additional Search Options page, you will see a statement that shows the additional search criteria. Once you have confirmed to buy the product, click on “Add to Cart” button.

### Confirmation

You have searched for title information via **POSTAL CODE 579094** with encumbrances between 01/10/2006 and 01/11/2006 pertaining to child strata lot MK18-U360V

Purchase Price Paid will not be provided in the product purchased

TITLE DOCUMENT NUMBER	LOT NUMBER (LOT STATUS)	PROPERTY ADDRESSES	TITLE DOCUMENT / LOT NUMBER DETAILS
CT VOL 59 FOL 194	MK18-5135P (LIVE)	24 CLOVER POINT SINGAPORE 579094	Title Document live.

Please enter a number for your own reference (optional) :

Retrieval will cost \$ 16.00(incl. GST)

[Add To Cart](#)

"0" items available in the cart.

### Begin Your Search Here...

Block/House Number.

Street Name.

Level Number.

Unit Number or Godown Unit/ Room Number.

[Go](#)

[Partial Name Search](#)

Building / Development Name

Proceed to Section 2.12 to View Shopping Items

## 2.4 Search by Land Lot Number

This search can be done using New Land Lot Number or Old Land Lot Number. You will have to change the “Land Lot No Format” respectively when using new or old land lot number.

### **2.4.1 Search by New Land Lot Number**

At *Begin Your Search Here...*, enter a valid **New Land Lot Number** and click **Go**.

Click [here](#) for list of titles issued for properties in developments under construction available for search via child lot (sorted by development name)

**User Manual**  
Click [here](#) for Property Title Information user manual.

**Frequently Asked Questions (FAQ)**  
Click [here](#) for Property Title Information FAQ.

**Product Pricing**  
Click [here](#) for Property Title Information pricing.

**Service Access Hours**  
Click [here](#) for Property Title Information access hours.

**Terms and Conditions of Use**  
Click [here](#) for the Terms and Conditions of Use.

**Definitions on Commonly Used Terms**  
For a list of Definitions on Commonly Used Terms, click [here](#).

## INLIS - Property Title Information User Manual

You will come to a page that displays all the requested information pertaining to your search criteria. At this Search Results page, you can select the Title Document Number from the table by clicking on the check boxes. If there is only one Title Document, it will be pre-checked.

The Map Viewer will reflect the selected lot. If the map for the lot is not available, the entire Singapore map will be shown.

If the Title Document Number selected is a title issued for properties in a development under construction, please refer to Sections 2.1.1 and 2.1.2.

To proceed, click “Submit” button.

**Search Results**

Map Viewer

+ ZOOM IN

ZOOM OUT

MK18-04130L

MK18-04131C

MK18-04132M

MK18-04133W

MK18-04134V

MK17-04135P

MK18-04136T

MK18-04137A

MK18-04138K

MK18-13917V

MK18-04122T

MK18-04123A

MK18-04124K

MK18-04125N

MK18-04126S

MK18-04127L

ZOOM IN

ZOOM OUT

PAN

SELECTION

CLEAR

TOGGLE

You have searched via **MK17-4135P**

Purchase Price Paid will not be provided in the product purchased

TITLE DOCUMENT NUMBER	LOT NUMBER (LOT STATUS)	PROPERTY ADDRESSES	TITLE DOCUMENT / LOT NUMBER DETAILS
<input checked="" type="checkbox"/> CT VOL 69 FOL 194	MK17-4135P (LIVE)	25 ROVER WAY SINGAPORE 679093	Title Document live.

Submit

0 items available in the cart

Begin Your Search Here...

Block/House Number.

Street Name.

Level Number.

Unit Number or Godown Unit/ Room Number.

Go

Partial Name Search

Building / Development Name

Go

Partial Name Search

Postal Code

Go

Land Lot No. Format.

New

Please enter the Land Lot No.

INLIS – Property Title Information User Manual

18

## INLIS - Property Title Information User Manual

On the Confirmation page, the selected Title Document Number will be displayed in the table. If you have entered any data in the Additional Search Options page, you will see a statement that shows the additional search criteria. Once you have confirmed to buy the product, click on “Add to Cart” button.

**Confirmation**  
You have searched for title information via **MK17-4135P** with encumbrances between 01/10/2006 and 01/11/2006 pertaining to child strata lot MK17-U360V  
**Purchase Price Paid will not be provided in the product purchased**

TITLE DOCUMENT NUMBER	LOT NUMBER (LOT STATUS)	PROPERTY ADDRESSES	TITLE DOCUMENT / LOT NUMBER DETAILS
CT VOL 69 FOL 194	MK17-5135P (LIVE)	<b>25 ROVER WAY SINGAPORE 679093</b>	Title Document live.

Please enter a number for your own reference (optional):

Retrieval will cost \$ 16.00(incl. GST)

**Add To Cart**

 "0" items available in the cart  
**Begin Your Search Here...**  
Block/House Number:   
Street Name:   
Level Number:   
Unit Number or Godown Unit/ Room Number:   
  
  
Building / Development Name:

After adding the product to cart the system may prompt a popup window when encroachment details are available for the enquired property, as shown below. Click on “OK” to add the Encroachment Boundary Plan to cart or click on “Cancel”.

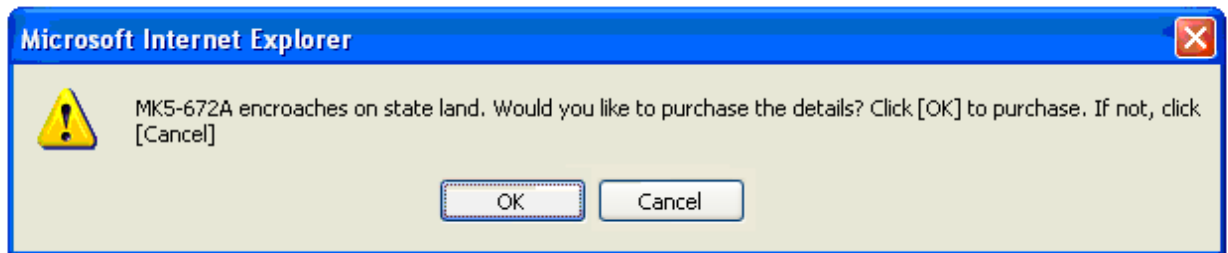

Proceed to Section 2.12 to View Shopping Items

## 2.4.2 Search by Old Land Lot Number

At *Begin Your Search Here...*, enter a valid **Old Land Lot Number** and click **Go**.

The main search area on the right contains the following fields:

- Postal Code**: A text input field with a **Go** button.
- Land Lot No. Format**: A dropdown menu currently set to **Old**. This section is circled in red.
- Please enter the Land Lot No.**: A form with three input boxes containing 'MK', '10', and '500', followed by a **Go** button.
- Multiple Land Lot No. Format**: A dropdown menu currently set to **New**.
- Please enter the Land Lot No.**: Three empty input boxes for multiple land lot numbers.

You will come to a page that displays all the requested information pertaining to your search criteria. The new land lot format will be shown. At this Search Results page, you can select the Title Document Number from the table by clicking on the check boxes. If there is only one Title Document, it will be pre-checked.

The Map Viewer will reflect the selected lot. If the map for the lot is not available, the entire Singapore map will be shown.

If the Title Document Number selected is a title issued for properties in a development under construction, please refer to Sections 2.1.1 and 2.1.2.

To proceed, click "Submit" button.

# INLIS - Property Title Information User Manual

### Search Results

☐ Map Viewer

You have searched via **MK10 500-**

Purchase Price Paid will not be provided in the product purchased

TITLE DOCUMENT NUMBER	LOT NUMBER (LOT STATUS)	PROPERTY ADDRESSES	TITLE DOCUMENT / LOT NUMBER DETAILS
<input checked="" type="checkbox"/> CT VOL 189 FOL 46	MK10-500L (LIVE)	4@ LORONG PISANG SINGAPORE 597940	Title Document live.

Submit

☐ Begin Your Search Here...

Block/House Number.   
  
 Street Name.   
  
 Level Number.   
  
 Unit Number or Godown Unit/  
Room Number.

Partial Name Search

---

Building / Development Name

Partial Name Search

---

Postal Code

---

Land Lot No. Format.

▼

Please enter the Land Lot No.

On the Confirmation page, the selected Title Document Number will be displayed in the table. If you have entered any data in the Additional Search Options page, you will see a statement that shows the additional search criteria. Once you have confirmed to buy the product, click on “Add to Cart” button.

### Confirmation

You have searched for title information via **MK10-500** with encumbrances between 01/10/2006 and 01/11/2006 pertaining to child strata lot MK10-U360V

Purchase Price Paid will not be provided in the product purchased

TITLE DOCUMENT NUMBER	LOT NUMBER (LOT STATUS)	PROPERTY ADDRESSES	TITLE DOCUMENT / LOT NUMBER DETAILS
CT VOL 189 FOL 46	MK10-500L (LIVE)	46 LORONG PISANG SINGAPORE 597940	Title Document live.

Please enter a number for your own reference (optional) :

Retrieval will cost \$ 16.00(incl. GST)

[Add To Cart](#)

0 items available in the cart

☐ [Begin Your Search Here...](#)

Block/House Number.

Street Name.

Level Number.

Unit Number or Godown Unit/ Room Number.

Proceed to Section 2.12 to View Shopping Items

## 2.5 Search by Multiple Land Lot Numbers

This search can be done using Multiple New Land Lot Numbers or Multiple Old Land Lot Numbers. You will have to change the “Multiple Land Lot No Format” respectively when using multiple new or old land lot numbers.

### 2.5.1 Search by Multiple New Land Lot Numbers

At *Begin Your Search Here...*, enter the valid **Multiple New Land Lot Numbers** and click **Go**.

Please enter the Land Lot No.			
MK	-		
Go			
Multiple Land Lot No. Format: New			
Please enter the Land Lot No.			
MK	-	18	4135 - V
TS	-	21	455 - A
MK	-		
MK	-		
MK	-		
Go			

## INLIS - Property Title Information User Manual

You will come to a page that displays all the requested information pertaining to your search criteria. At this Search Results page, you can select the Title Document Number from the table by clicking on the check boxes. If there is only one Title Document, it will be pre-checked.

If the Title Document Number selected is a title issued for properties in a development under construction, please refer to Sections 2.1.1 and 2.1.2.

To proceed, click “Submit” button.

**Search Results**

☐ Map Viewer

+ ZOOM IN

ZOOM OUT -

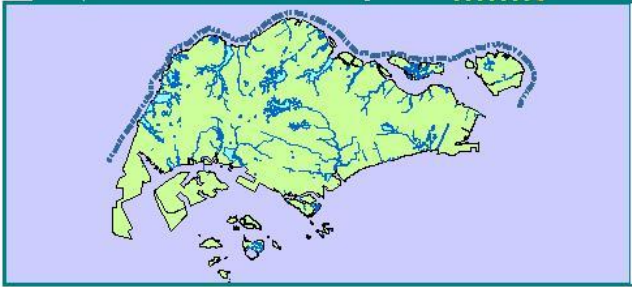

ZOOM IN

ZOOM OUT

PAW

SELECTION

CLEAN

TOGGLE

You have searched via **MK18-4135V and TS21-455A**

Purchase Price Paid will not be provided in the product purchased

TITLE DOCUMENT NUMBER	LOT NUMBER (LOT STATUS)	PROPERTY ADDRESSES	TITLE DOCUMENT / LOT NUMBER DETAILS
<input checked="" type="checkbox"/> CT VOL 59 FOL 191	MK18-4135V (LIVE)	22 CLOVE WAY SINGAPORE 579091	Title Document live.
<input checked="" type="checkbox"/> CT VOL 182 FOL 118	TS21-455A (LIVE)	10 KIM ROAD SINGAPORE 239325	Title Document live.

Submit

0 items available in the cart

Begin Your Search Here...

Block/House Number.

Street Name.

Level Number.

Unit Number or Room Number.

Go

Partial Name Search

Building / Development Name

Go

Partial Name Search

Postal Code

Go

Land Lot No. Format.  New

Please enter the Land Lot No.

MK  -  -  -

Go

## INLIS - Property Title Information User Manual

On the Confirmation page, the selected Title Document Number will be displayed in the table. If you have entered any data in the Additional Search Options page, you will see a statement that shows the additional search criteria. Once you have confirmed to buy the product, click on “Add to Cart” button.

### Confirmation

You have searched for title information via **MK18-4135V** and **TS21-455A** with encumbrances between 01/11/2006 and 01/11/2006 pertaining to child strata lot MK18-U380V (CT VOL 59 FOL 191) and child strata lot TS21-U360V (CT VOL 182 FOL 118)

Purchase Price Paid will not be provided in the product purchased

TITLE DOCUMENT NUMBER	LOT NUMBER (LOT STATUS)	PROPERTY ADDRESSES	TITLE DOCUMENT / LOT NUMBER DETAILS
CT VOL 59 FOL 191	MK18-4135V (LIVE)	22 CLOVE WAY SINGAPORE 579091	Title Document live.
CT VOL 182 FOL 118	TS21-455A (LIVE)	10 KIM ROAD SINGAPORE 239325	Title Document live.

Please enter a number for your own reference (optional) :

Retrieval will cost \$ 32.00(incl. GST)

[Add To Cart](#)

"0" items available in the cart

### Begin Your Search Here...

Block/House Number.

Street Name.

Level Number.

Unit Number or Godown Unit/ Room Number.

[Go](#)

[Partial Name Search](#)

Building / Development Name

Proceed to Section 2.12 to View Shopping Items

## 2.5.2 Search by Multiple Old Land Lot Numbers

At *Begin Your Search Here...*, enter the valid **Multiple Old Land Lot Numbers** and click **Go**.

### Product Pricing

Click [here](#) for Property Title Information pricing.

### Service Access Hours

Click [here](#) for Property Title Information access hours.

### Terms and Conditions of Use

Click [here](#) for the Terms and Conditions of Use.

### Definitions on Commonly Used Terms

For a list of Definitions on Commonly Used Terms, click [here](#).

## INLIS - Property Title Information User Manual

You will come to a page that displays all the requested information pertaining to your search criteria. The new land lot format will be shown. At this Search Results page, you can select the Title Document Number from the table by clicking on the check boxes. If there is only one Title Document, it will be pre-checked.

If the Title Document Number selected is a title issued for properties in a development under construction, please refer to Sections 2.1.1 and 2.1.2.

To proceed, click "Submit" button.

**Search Results**

Map Viewer

+ ZOOM IN

ZOOM OUT -

TOO CLOSE

TOO CLOSE

PAN

SELECTION

CLEAR

TOGGLE

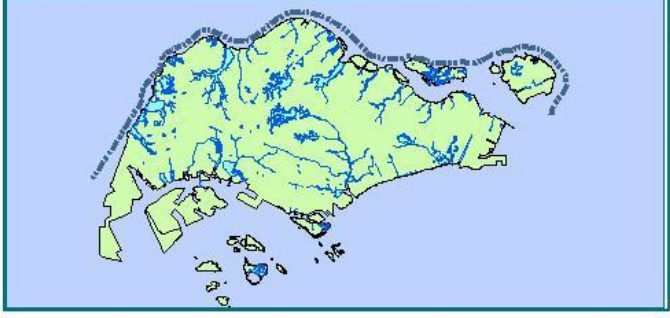

You have searched via **MK10-500 and MK10-300**

Purchase Price Paid will not be provided in the product purchased

TITLE DOCUMENT NUMBER	LOT NUMBER (LOT STATUS)	PROPERTY ADDRESSES	TITLE DOCUMENT / LOT NUMBER DETAILS
<input type="checkbox"/> CT VOL 189 FOL 46	MK10-500L (LIVE)	42 LORONG PISANG BATU SINGAPORE 597940	Title Document live.
<input type="checkbox"/> CT VOL 176 FOL 118	MK10-300T (LIVE)	14 CHEONG CHIN NAM ROAD SINGAPORE 599738	Title Document live.

Submit

0 items available in the cart

Begin Your Search Here...

Block/House Number.

Street Name.

Level Number.

Unit Number or Room Number.

Building / Development Name

Postal Code

Land Lot No. Format.  New

Please enter the Land Lot No.  MK  -  -  -

## INLIS - Property Title Information User Manual

On the Confirmation page, the selected Title Document Number will be displayed in the table. If you have entered any data in the Additional Search Options page, you will see a statement that shows the additional search criteria. Once you have confirmed to buy the product, click on “Add to Cart” button.

### Confirmation

You have searched for title information via **MK10-500 and MK10-300** with encumbrances between 01/11/2006 and 01/11/2006 pertaining to child strata lot MK10-U380V (CT VOL 189 FOL 46) and child strata lot MK10-U381V (CT VOL 176 FOL 118)

Purchase Price Paid will not be provided in the product purchased

TITLE DOCUMENT NUMBER	LOT NUMBER (LOT STATUS)	PROPERTY ADDRESSES	TITLE DOCUMENT / LOT NUMBER DETAILS
CT VOL 189 FOL 46	MK10-500L (LIVE)	42 LORONG PISANG SINGAPORE 597940	Title Document live.
CT VOL 176 FOL 118	MK10-300L (LIVE)	14 CHEONG CHIN POINT SINGAPORE 599738	Title Document live.

Please enter a number for your own reference (optional) :

Retrieval will cost \$ 32.00(incl. GST)

[Add To Cart](#)

 "0" items available in the cart

☐ **Begin Your Search Here...**

Block/House Number.

Street Name.

Level Number.

Unit Number or Godown Unit/ Room Number.

Building / Development Name

Proceed to Section 2.12 to View Shopping Items

## 2.6 Search by Strata Lot Number

This search can be done using New Strata Lot Number or Old Strata Lot Number. You will have to fill in the strata lot number in the respective blanks when using new or old strata lot number.

### 2.6.1 Search by New Strata Lot Number

At *Begin Your Search Here...*, enter a valid **New Strata Lot Number** and click **Go**.

## INLIS - Property Title Information User Manual

You will come to a page that displays all the requested information pertaining to your search criteria. At this Search Results page, you can select the Title Document Number from the table by clicking on the check boxes. If there is only one Title Document, it will be pre-checked.

If the Title Document Number selected is a title issued for properties in a development under construction, please refer to Sections 2.1.1 and 2.1.2.

To proceed, click "Submit" button.

**Search Results**

☐ Map Viewer

+ ZOOM IN  ZOOM OUT - 

You have searched via **MK10-500 and MK10-300**

**Purchase Price Paid will not be provided in the product purchased**

TITLE DOCUMENT NUMBER	LOT NUMBER (LOT STATUS)	PROPERTY ADDRESSES	TITLE DOCUMENT / LOT NUMBER DETAILS
<input type="checkbox"/> CT VOL 189 FOL 46	MK10-500L (LIVE)	42 LORONG PISANG BATU SINGAPORE 597940	Title Document live.
<input type="checkbox"/> CT VOL 176 FOL 118	MK10-300T (LIVE)	14 CHEONG CHIN NAM ROAD SINGAPORE 599738	Title Document live.

Submit

 "0" items available in the cart

**Begin Your Search Here...**

Block/House Number.

Street Name.

Level Number.

Unit Number or Room Number.

Building / Development Name

Postal Code

Land Lot No. Format.

Please enter the Land Lot No.  
 -  -  -

INLIS – Property Title Information User Manual

29

## INLIS - Property Title Information User Manual

On the Confirmation page, the selected Title Document Number will be displayed in the table. If you have entered any data in the Additional Search Options page, you will see a statement that shows the additional search criteria. Once you have confirmed to buy the product, click on “Add to Cart” button.

**Confirmation**

You have searched for title information via **MK4-U36V** with encumbrances between 01/10/2006 and 01/11/2006 pertaining to child strata lot MK4-U360V

Purchase Price Paid will not be provided in the product purchased

TITLE DOCUMENT NUMBER	LOT NUMBER (LOT STATUS)	PROPERTY ADDRESSES	TITLE DOCUMENT / LOT NUMBER DETAILS
CT VOL 29 FOL 195	MK4-U36V (LIVE)	128B PANJANG ROAD SINGAPORE 118547	Title Document live.

Please enter a number for your own reference (optional):

Retrieval will cost \$ 16.00(Incl. GST)

**Add To Cart**

**Begin Your Search Here...**

Block/House Number.

Street Name.

Level Number.

Unit Number or Godown Unit/ Room Number.

**Go**

**Partial Name Search**

Building / Development Name

After adding the product to cart the system may prompt a popup window when certified plan details are available for the enquired property, as shown below. Click on “OK” to add the Certified Plan to cart or click on “Cancel”.

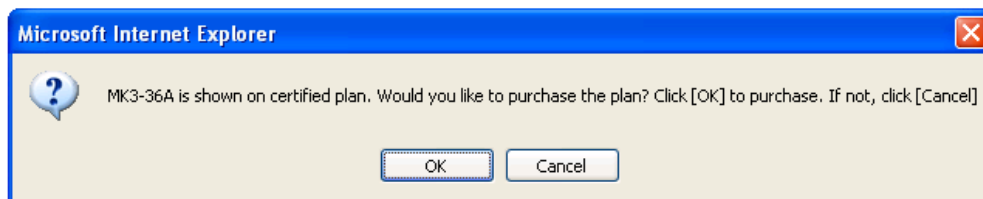

Proceed to Section 2.12 to View Shopping Items

## 2.6.2 Search by Old Strata Lot Number

At *Begin Your Search Here...*, enter a valid **Old Strata Lot Number** and click **Go**.

New Strata Lot Format:

Old Strata Lot Format:

Multiple New Strata Lot Format:

You will come to a page that displays all the requested information pertaining to your search criteria. The new strata lot format will be shown. At this Search Results page, you can select the Title Document Number from the table by clicking on the check boxes. If there is only one Title Document, it will be pre-checked.

If the Title Document Number selected is a title issued for properties in a development under construction, please refer to Sections 2.1.1 and 2.1.2.

To proceed, click “Submit” button.

### Search Results

You have searched via **TS15 363-4-X**

Purchase Price Paid will not be provided in the product purchased

TITLE DOCUMENT NUMBER	LOT NUMBER (LOT STATUS)	PROPERTY ADDRESSES	TITLE DOCUMENT / LOT NUMBER DETAILS
<input checked="" type="checkbox"/> SSCT VOL 65 FOL 1	TS15-U1167V (LIVE)	5611 NORTH BRIDGE DRIVE #09-02 SINGAPORE 198782	Title Document live.

Submit

0 items available in the cart

Begin Your Search Here...

Block/House Number.

Street Name.

Level Number.

Unit Number or Room Number.

Go

Partial Name Search

Building / Development Name

Go

Partial Name Search

Postal Code

Go

Land Lot No. Format.

New

Please enter the Land Lot No.

Go

## INLIS - Property Title Information User Manual

On the Confirmation page, the selected Title Document Number will be displayed in the table. If you have entered any data in the Additional Search Options page, you will see a statement that shows the additional search criteria. Once you have confirmed to buy the product, click on “Add to Cart” button.

### Confirmation

You have searched for title information via **TS15 363-4-X** with encumbrances between 01/10/2006 and 01/11/2006 pertaining to child strata lot TS15-U360V

Purchase Price Paid will not be provided in the product purchased

TITLE DOCUMENT NUMBER	LOT NUMBER (LOT STATUS)	PROPERTY ADDRESSES	TITLE DOCUMENT / LOT NUMBER DETAILS
CT VOL 65 FOL 1	TS15-U1167V (LIVE)	<b>5611 NORTH BRIDGE ROAD #09-02 SINGAPORE 198782</b>	Title Document live.

Please enter a number for your own reference (optional):

Retrieval will cost \$ 16.00(incl. GST)

[Add To Cart](#)

0 items available in the cart

### Begin Your Search Here...

Block/House Number.

Street Name.

Level Number.

Unit Number or Godown Unit/ Room Number.

Proceed to Section 2.12 to View Shopping Items

## 2.7 Search by Multiple Strata Lot Numbers

This search can be done using Multiple New Strata Lot Numbers or Multiple Old Strata Lot Numbers.

### 2.7.1 Search by Multiple New Strata Lot Numbers

At *Begin Your Search Here...*, enter the valid **Multiple New Strata Lot Numbers** and click **Go**.

Multiple New Strata Lot Format.

MK	27	U	31308	T
TS	1	U	164	K
MK		U		
MK		U		
MK		U		

Go

# INLIS - Property Title Information User Manual

You will come to a page that displays all the requested information pertaining to your search criteria. At this Search Results page, you can select the Title Document Number from the table by clicking on the check boxes. If there is only one Title Document, it will be pre-checked.

If the Title Document Number selected is a title issued for properties in a development under construction, please refer to Sections 2.1.1 and 2.1.2.

To proceed, click “Submit” button.

**Search Results**
🛒 "0" items available in the cart

---

☐ **Map Viewer**

+ ZOOM IN ||||| ZOOM OUT -  

You have searched via **MK27-U31308T** and **TS1-U164K**

Purchase Price Paid will not be provided in the product purchased

TITLE DOCUMENT NUMBER	LOT NUMBER (LOT STATUS)	PROPERTY ADDRESSES	TITLE DOCUMENT / LOT NUMBER DETAILS
<input checked="" type="checkbox"/> SSCT VOL 611 FOL 103	MK27-U31308T (LIVE)	27 KEW LANE SINGAPORE 466211	Title Document live.
<input checked="" type="checkbox"/> SSCT VOL 130 FOL 5	TS1-U164K (LIVE)	11 COLLVER PARK #01 -06 SINGAPORE 049317	Title Document live.

☐ **Begin Your Search Here...**

Block/House Number.   
  
Street Name.   
  
Level Number.   
  
Unit Number or Room Number.

---

Building / Development Name

---

Postal Code

---

Land Lot No. Format.

Please enter the Land Lot No.  

MK

-

-

-

## INLIS - Property Title Information User Manual

On the Confirmation page, the selected Title Document Number will be displayed in the table. If you have entered any data in the Additional Search Options page, you will see a statement that shows the additional search criteria. Once you have confirmed to buy the product, click on “Add to Cart” button.

### Confirmation

You have searched for title information via **MK27-U31308T** and **TS1-U164K** with encumbrances between 01/11/2006 and 01/11/2006 pertaining to child strata lot MK27-U380V (SSCT VOL 611 FOL 103) and child strata lot TS1-U360V (SSCT VOL 130 FOL 5)

Purchase Price Paid will not be provided in the product purchased

TITLE DOCUMENT NUMBER	LOT NUMBER (LOT STATUS)	PROPERTY ADDRESSES	TITLE DOCUMENT / LOT NUMBER DETAILS
SSCT VOL 611 FOL 103	MK27-U31308T (LIVE)	27 KEW LANE SINGAPORE 466211	Title Document live.
SSCT VOL 130 FOL 5	TS1-U164K (LIVE)	11 COLLYER PARK #01-06 SINGAPORE 049317	Title Document live.

Please enter a number for your own reference (optional) :

Retrieval will cost \$ 32.00(incl. GST)

[Add To Cart](#)

0 items available in the cart

### Begin Your Search Here...

Block/House Number.

Street Name.

Level Number.

Unit Number or Godown Unit/ Room Number.

[Go](#)

[Partial Name Search](#)

Building / Development Name

Proceed to Section 2.12 to View Shopping Items

## 2.7.2 Search by Multiple Old Strata Lot Numbers

At *Begin Your Search Here...*, enter the valid **Multiple Old Strata Lot Numbers** and click **Go**.

# INLIS - Property Title Information User Manual

You will come to a page that displays all the requested information pertaining to your search criteria. The new strata lot format will be shown. At this Search Results page, you can select the Title Document Number from the table by clicking on the check boxes. If there is only one Title Document, it will be pre-checked.

If the Title Document Number selected is a title issued for properties in a development under construction, please refer to Sections 2.1.1 and 2.1.2.

To proceed, click “Submit” button.

TITLE DOCUMENT NUMBER	LOT NUMBER (LOT STATUS)	PROPERTY ADDRESSES	TITLE DOCUMENT / LOT NUMBER DETAILS
<input checked="" type="checkbox"/> SSCT VOL 65 FOL 1	TS15-U1167V (LIVE)	5611 NORTH BRIDGE LANE #09 -02 SINGAPORE 198782	Title Document live.
<input checked="" type="checkbox"/> SSCT VOL 121 FOL 89	TS25-U976W (LIVE)	400 ORCHARD POINT #10 -02 SINGAPORE 238875	Title Document live.

**Submit**

---

## Search Results

☐ Map Viewer    + ZOOM IN ||||| ZOOM OUT -

You have searched via TS15 363-4-X and TS25 979/U207

Purchase Price Paid will not be provided in the product purchased

☐ Begin Your Search Here...

Block/House Number.   
  
 Street Name.   
  
 Level Number.   
  
 Unit Number or Room Number.   
  

Partial Name Search

---

 Building / Development Name  
  
  

Partial Name Search

---

 Postal Code   
  

---

 Land Lot No. Format.   
 Please enter the Land Lot No.  
  

MK ▾ - ▯ - ▯ - ▯

## INLIS - Property Title Information User Manual

On the Confirmation page, the selected Title Document Number will be displayed in the table. If you have entered any data in the Additional Search Options page, you will see a statement that shows the additional search criteria. Once you have confirmed to buy the product, click on “Add to Cart” button.

### Confirmation

You have searched for title information via **TS15 363-4-X** and **TS25 979/U207** with encumbrances between 01/11/2006 and 01/11/2006 pertaining to child strata lot TS15-U380V (SSCT VOL 65 FOL 1) and child strata lot TS25-U360V (SSCT VOL 121 FOL 89)

Purchase Price Paid will not be provided in the product purchased

TITLE DOCUMENT NUMBER	LOT NUMBER (LOT STATUS)	PROPERTY ADDRESSES	TITLE DOCUMENT / LOT NUMBER DETAILS
SSCT VOL 65 FOL 1	TS15-U1167V (LIVE)	5611 NORTH BRIDGE LANE #09-02 SINGAPORE 198782	Title Document live.
SSCT VOL 121 FOL 89	TS25-U976W (LIVE)	400 ORCHARD POINT #10-02 SINGAPORE 238875	Title Document live.

Please enter a number for your own reference (optional) :

Retrieval will cost \$ 32.00(incl. GST)

[Add To Cart](#)

"0" items available in the cart

### Begin Your Search Here...

Block/House Number.

Street Name.

Level Number.

Unit Number or Godown Unit/ Room Number.

[Go](#)

[Partial Name Search](#)

Building / Development Name

[Go](#)

Proceed to Section 2.12 to View Shopping Items

## 2.8 Search by Title Document Number

At *Begin Your Search Here...*, enter a valid **Title Document Number** and click **Go**.

You will come to a page that displays all the requested information pertaining to your search criteria. At this Search Results page, you can select the Title Document Number from the table by clicking on the check boxes. If there is only one Title Document, it will be pre-checked.

The Map Viewer will reflect the selected lot when there is only one land lot. If there is more than one land lot, the entire Singapore map will be shown.

If the Title Document Number selected is a title issued for properties in a development under construction, please refer to Sections 2.1.1 and 2.1.2.

To proceed, click “Submit” button.

**Search Results**

You have searched via **CT VOL 73 FOL 87**

Purchase Price Paid will not be provided in the product purchased

TITLE DOCUMENT NUMBER	LOT NUMBER (LOT STATUS)	PROPERTY ADDRESSES	TITLE DOCUMENT / LOT NUMBER DETAILS
<input checked="" type="checkbox"/> CT VOL 73 FOL 87	MK18-4414W (LIVE)	41 CLOVE WAY SINGAPORE 579109	Title Document live.

**Submit**

**Begin Your Search Here...**

Block/House Number:

Street Name:

Level Number:

Unit Number or Godown Unit/ Room Number:

**Partial Name Search**

Building / Development Name:

**Partial Name Search**

Postal Code:

Land Lot No. Format:

Please enter the Land Lot No.

## INLIS - Property Title Information User Manual

On the Confirmation page, the selected Title Document Number will be displayed in the table. If you have entered any data in the Additional Search Options page, you will see a statement that shows the additional search criteria. Once you have confirmed to buy the product, click on “Add to Cart” button.

### Confirmation

You have searched for title information via **CT VOL 73 FOL 87** with encumbrances between 01/10/2006 and 01/11/2006 pertaining to child strata lot MK18-U361V

Purchase Price Paid will not be provided in the product purchased

TITLE DOCUMENT NUMBER	LOT NUMBER (LOT STATUS)	PROPERTY ADDRESSES	TITLE DOCUMENT / LOT NUMBER DETAILS
CT VOL 73 FOL 87	MK18-4144W (LIVE)	<b>41 CLOVE WAY SINGAPORE 579109</b>	Title Document live.

Please enter a number for your own reference (optional) :

Retrieval will cost \$ 16.00(incl. GST)

[Add To Cart](#)

"0" items available in the cart

### Begin Your Search Here...

Block/House Number.

Street Name.

Level Number.

Unit Number or Godown Unit/ Room Number.

Proceed to Section 2.12 to View Shopping Items

## 2.9 Search by Registered Lease Number

At *Begin Your Search Here...*, enter a valid **Registered Lease Number** and click **Go**.

- Folio**: A text input field with a "Go" button to its right.
- Registered Lease Number**: A section containing a text input field, a slash separator, another text input field containing "32222", and a dropdown menu currently showing "D". This entire section is circled in red.
- Title Document Number (SSCT)**: A label for the next section.
- From**: A label for the "Volume" field.
- Volume**: A text input field.
- Folio**: A text input field.

## INLIS - Property Title Information User Manual

You will come to a page that displays all the requested information pertaining to your search criteria. At this Search Results page, you can select the Title Document from the table by clicking on the check boxes. If the result yields numerous Title Document Numbers, please click on the page number at the bottom of the table for more Title Documents Numbers to be displayed for selection. You can select a maximum of 25 Title Document Numbers only. If the result yields only one Title Document Number, it will be pre-selected. To proceed, click "Submit"

The Map Viewer will reflect the selected lot when there is only one land lot. If there is more than one land lot, the entire Singapore map will be shown.

If the Title Document Number selected is a title issued for properties in a development under construction, please refer to Sections 2.1.1 and 2.1.2.

To proceed, click "Submit"

**Search Results**

☐ Map Viewer

+ ZOOM IN

ZOOM OUT

TOOLBOX

TOOLBOX

PAN

SELECTION

CLEAR

TOGGLE

You have searched via **I/32222D**

Purchase Price Paid will not be provided in the product purchased

TITLE DOCUMENT NUMBER	LOT NUMBER (LOT STATUS)	PROPERTY ADDRESSES	TITLE DOCUMENT / LOT NUMBER DETAILS
<input checked="" type="checkbox"/> SSCT VOL 329 FOL 124	MK23-U9544T (LIVE)	137 UBI RISE 4 SINGAPORE 408772	Title Document live.
<input type="checkbox"/> SSCT VOL 329 FOL 125	MK23-U9545A (LIVE)	139 UBI RISE 4 SINGAPORE 408773	Title Document live.
<input type="checkbox"/> SSCT VOL 329 FOL 126	MK23-U9548X (LIVE)	145 UBI RISE 4 SINGAPORE 408776	Title Document live.
<input type="checkbox"/> SSCT VOL 329 FOL 127	MK23-U9549L (LIVE)	147 UBI RISE 4 SINGAPORE 408777	Title Document live.
<input checked="" type="checkbox"/> SSCT VOL 329 FOL 128	MK23-U9550N (LIVE)	149 UBI RISE 4 SINGAPORE 408778	Title Document live.

1 2 3

Submit

0 items available in the cart

Begin Your Search Here...

Block/House Number.

Street Name.

Level Number.

Unit Number or Room Number.

Go

Partial Name Search

Building / Development Name

Go

Partial Name Search

Postal Code

Go

Land Lot No. Format.

New

Please enter the Land Lot No.

MK - - -

Go

## INLIS - Property Title Information User Manual

On the Confirmation page, the selected Title Document Number will be displayed in the table. If you have entered any data in the Additional Search Options page, you will see a statement that shows the additional search criteria. Once you have confirmed to buy the product, click on “Add to Cart” button.

### Confirmation

You have searched for title information via **I/32222D** with encumbrances between 01/10/2006 and 01/11/2006 pertaining to child strata lot MK23-U381V (SSCT VOL 329 FOL 124) and child strata lot MK23-U382V (SSCT VOL 329 FOL 128)

Purchase Price Paid will not be provided in the product purchased

TITLE DOCUMENT NUMBER	LOT NUMBER (LOT STATUS)	PROPERTY ADDRESSES	TITLE DOCUMENT / LOT NUMBER DETAILS
SSCT VOL 329 FOL 124	MK23-U9544T (LIVE)	137 UBI RISE 4 SINGAPORE 408772	Title Document live.
SSCT VOL 329 FOL 128	MK23-U9550N (LIVE)	149 UBI RISE 4 SINGAPORE 408778	Title Document live.

Please enter a number for your own reference (optional):

Retrieval will cost \$ 32.00(incl. GST)

[Add To Cart](#)

"1" items available in the cart

### Begin Your Search Here...

Block/House Number.

Street Name.

Level Number.

Unit Number or Godown Unit/ Room Number.

[Go](#)

[Partial Name Search](#)

---

Building / Development Name

[Go](#)

[Partial Name Search](#)

Proceed to Section 2.12 to View Shopping Items

## 2.10 Search by Subsidiary Strata Certificate of Title Document Numbers in Range

At *Begin Your Search Here...*, enter the valid **Subsidiary Strata Certificate of Title Document Numbers** in Range which should NOT exceed the range of 25 and click **Go**.

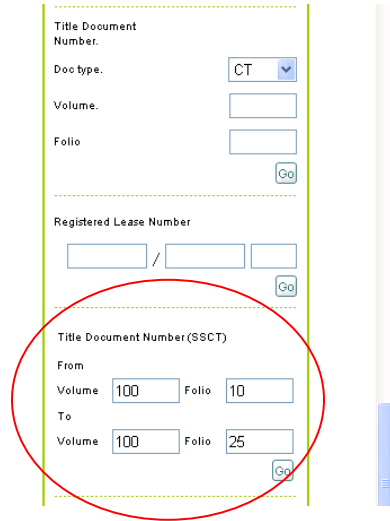

## INLIS - Property Title Information User Manual

You will come to a page that displays all the requested information pertaining to your search criteria. At this Search Results page, the Subsidiary Strata Certificate of Title Document Numbers within the range will be pre-checked. Click “Uncheck All” button to uncheck all the pre-checked titles. Please click on the page number at the bottom of the table for more Subsidiary Strata Certificate of Title Document Numbers to be displayed. You can select a maximum of 25 Subsidiary Strata Certificate of Title Document Numbers only.

If the Title Document Number selected is a title issued for properties in a development under construction, please refer to Sections 2.1.1 and 2.1.2.

To proceed, click “Submit”

### Search Results

You have searched via **SSCT VOL 100 FOL 10** to **SSCT VOL 100 FOL 25**

Purchase Price Paid will not be provided in the product purchased

TITLE DOCUMENT NUMBER	LOT NUMBER (LOT STATUS)	PROPERTY ADDRESSES	TITLE DOCUMENT / LOT NUMBER DETAILS
<input checked="" type="checkbox"/> SSCT VOL 100 FOL 10	MK20-U231V (LIVE)	153A TAG LANE SINGAPORE 787743	Title Document live.
<input type="checkbox"/> SSCT VOL 100 FOL 11	MK20-U26K (LIVE)	155A TAG LANE SINGAPORE 787745	Title Document live.
<input type="checkbox"/> SSCT VOL 100 FOL 12	MK20-U27N (LIVE)	157A TAG LANE SINGAPORE 787747	Title Document live.
<input checked="" type="checkbox"/> SSCT VOL 100 FOL 13	MK20-U28X (LIVE)	159A TAG LANE SINGAPORE 787749	Title Document live.
<input type="checkbox"/> SSCT VOL 100 FOL 14	MK20-U31K (LIVE)	161A TAG LANE SINGAPORE 787751	Title Document live.

[Uncheck All](#) [1](#) [2](#) [3](#) [4](#)

Submit

"0" items available in the cart

☐ **Begin Your Search Here...**

Block/House Number.

Street Name.

Level Number.

Unit Number or Room Number.

Go

Partial Name Search

Building / Development Name

Go

Partial Name Search

Postal Code

Go

Land Lot No. Format.

New

Please enter the Land Lot No.

MK

-

-

Go

## INLIS - Property Title Information User Manual

On the Confirmation page, the selected Title Document Number will be displayed in the table. If you have entered any data in the Additional Search Options page, you will see a statement that shows the additional search criteria. Once you have confirmed to buy the product, click on “Add to Cart” button.

### Confirmation

You have searched for title information via **SSCT VOL 100 FOL 10 to SSCT VOL 100 FOL 25** with encumbrances between 01/10/2006 and 01/11/2006 pertaining to child strata lot MK20-U381V (SSCT VOL 100 FOL 10) and child strata lot MK20-U382V (SSCT VOL 100 FOL 13)

Purchase Price Paid will not be provided in the product purchased

TITLE DOCUMENT NUMBER	LOT NUMBER (LOT STATUS)	PROPERTY ADDRESSES	TITLE DOCUMENT / LOT NUMBER DETAILS
SSCT VOL 100 FOL 10	MK20-U231V (LIVE)	153A TAG LANE SINGAPORE 787743	Title Document live.
SSCT VOL 100 FOL 13	MK20-U28X (LIVE)	159A TAG LANE SINGAPORE 787749	Title Document live.

Please enter a number for your own reference (optional) :

Retrieval will cost \$ 32.00 (incl. GST)

[Add To Cart](#)

0 items available in the cart

### Begin Your Search Here...

Block/House Number:

Street Name:

Level Number:

Unit Number or Godown Unit/ Room Number:

[Go](#)

[Partial Name Search](#)

Building / Development Name:

Proceed to Section 2.12 to View Shopping Items

## 2.11 View All Addresses

To view all addresses related to the given lot number, you will have to click on the hyperlink “**View All Addresses**”

**Search Results**

☐ Map Viewer

**View Address List - Microsoft I...**

**View All Addresses**

**MK25-1225B**

328 GUILLEMARD ROAD  
SINGAPORE 399753

328A GUILLEMARD ROAD  
SINGAPORE 399753

328B GUILLEMARD ROAD  
SINGAPORE 399753

**Close**

You have searched via **MK25-1225B**

Purchase Price Paid will not be provided

TITLE DOCUMENT NUMBER	LOT NUMBER (LOT STATUS)	PROPERTY ADDRESSES	TITLE DOCUMENT / LOT NUMBER DETAILS
<input checked="" type="checkbox"/> CT VOL 294 FOL 75	MK25-1225B (DEAD)	328 GUILLEMARD ROAD SINGAPORE 399753	Lot is dead and Title Document cancelled. You may wish to conduct Lot History Information Search
		328A GUILLEMARD ROAD SINGAPORE 399753	
		<a href="#">View All Addresses</a>	

**Submit**

**Begin Your Search Here...**

Block/House Number.

Street Name.

Level Number.

Unit Number or Room Number.

**Go**

**Partial Name Search**

Building / Development Name

**Go**

**Partial Name Search**

Postal Code

**Go**

Land Lot No. Format. **New**

Please enter the Land Lot No.

MK  -  -  -

**Go**

## 2.12 View Shopping Items

The system will bring you to ‘View Shopping Items’ page where you can view the selected items. If you wish to purchase other item, click on ‘Continue Shopping’ and the system will go back to the homepage.

If you decide not to purchase the selected item, click ‘Clear Cart’ and the product in the cart would be deleted.

If you are done with selecting products and wish to pay, click on ‘Check Out’. You have two options to get the product.

- Download and print (in PDF format)
- Get it posted to you. If you need this, please refer to **Check Out** user manual Section 2 - Requesting for Postal Services.

Please refer to **Check Out** user manual for payment flow.

# INLIS - Property Title Information User Manual

## View Shopping Items

Transaction Id : \* f852a6dd-d7f3-4a07-af498215076018cc

ITEM	SERVICES - PRODUCT	DESCRIPTION	UNIT PRICE (incl. GST) \$	UNCHECK TO REMOVE
1	Property Information - Property Title Information	<ul style="list-style-type: none"> <li>● MK20-U231V 153A TAG LANE SINGAPORE 787743</li> <li>SSCT VOL 100 FOL 10</li> <li>● MK20-U28X 159A TAG LANE SINGAPORE 787749</li> <li>SSCT VOL 100 FOL 13</li> </ul>	32.00	<input checked="" type="checkbox"/>
			<input type="checkbox"/> Printing & Postage Fee : \$	3.50
			GST : \$	2.10
			Total (incl. GST) : \$	32.00

**Please enter address for product to be delivered\*\***

Name :

Address \*\*\* :

[ \* ] Please take note of the transaction id for future reference.

[ \*\* ] Please take note that postal service is restricted to Singapore only.

[ \*\*\* ] Please fill in the complete or valid postal address e.g : block/house number, level number, unit number or godown unit/room number, street name & postal code. Incomplete or invalid postal address will cause the goods undelivered.

[Check out](#)

[Continue Shopping](#)

[Clear Cart](#)