

USER MANUAL
(Expense Application Process)

Prepared by
interSoln

Date
May 25, 2006

Document Number
EXPENSE2.0

Revision #: 2.0

COPYRIGHT ©

This proposal is copyrighted proprietary material of interSoln. No part of this work may be copied, reproduced, modified, published, uploaded, posted, transmitted, or distributed in any way, without interSoln's prior written permission.

interSoln respects copyright law and expects our users to do the same. Unauthorized copying, distribution, modification, public display, or public performance of copyrighted works is an infringement of the copyright holders' rights.

This work is classified as confidential information and is disclosed only to the recipient to whom this work is addressed. This confidential information is to be used solely for the purpose of the recipient to evaluate if it should accept the technical solution proposed by interSoln.

The contents or subject matter of this work or part thereof must not be revealed to any third party without prior written permission from interSoln. The third party to whom the communication is made includes an individual, firm or company or an employee or employees of such a firm or company.

The recipient, by its receipt and non-rejection of this work, acknowledges that this work is confidential information and contains proprietary information belonging to interSoln and further acknowledges its obligation to comply with the provisions of this notice.

Table Of Contents

COPYRIGHT ©.....	2
TABLE OF CONTENTS	3
1 INTRODUCTION.....	4
2 GETTING STARTED	5
2.1 LOGIN	5
2.2 BUSINESS PROCESS MENU	6
2.3 BUSINESS TEMPLATE MENU	6
2.4 BUSINESS FORM MENU	7
2.5 PREFERENCES MENU.....	8
3 HUMAN RESOURCE PROCESS	9
3.1 EXPENSE APPLICATION	9
3.2 ASSIGNED COMPANY ADMINISTRATOR	10
3.2.1 Cost Centre Maintenance.....	10
3.2.2 Generate Report.....	11
3.2.2.1 Expense Claim Report	11

1 Introduction

Surprises and exceptions are common in daily business. interSoln Workflow is a new generation of product, designed with flexibility in mind, to meet the needs of people who work in varying business situations.

interSoln Workflow allows business professionals to improve business processes through experimentation and learning. Teams can coordinate their work by building the work process, following the progression of the work, and authorised users can adapt the process when changes are required.

Organizations can equally well automate and manage formal office processes. interSoln Workflow Portal come with the following modules:

A. Human Resource Process

- Leave Application
- Expense Application

B. Sales Tracking Process

C. Request For Quotation Process

D. Product(s) Promotion(s) Process

This document covers the usability of the expense application module.

Please note the interSoln Workflow Portal HTML interface is totally customizable. But, the fundamental are the same.

2 Getting Started

Before we proceed into the later portion of this user manual, you need to know the fundamental of the interSoln Workflow portal. The following sections shall guide you through these.

2.1 Login

Start your Internet Explorer and enter the interSoln Workflow URL in the address bar. You can get this information from your administrator. Login with the user name and password that is assigned to you by the same administrator.

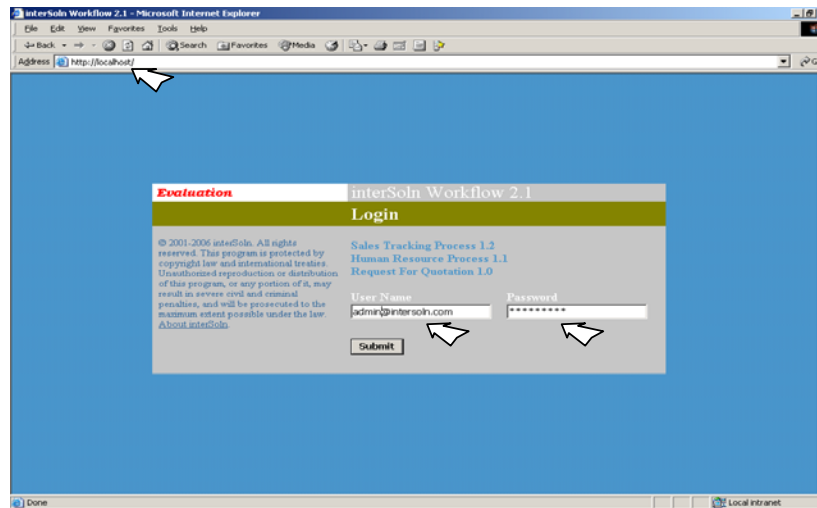

Figure 2.1a: Login Screen

Upon successful login, you'll see the following screen. Please take note of the location of the arrows below. The following section will detail how to manoeuvre through them.

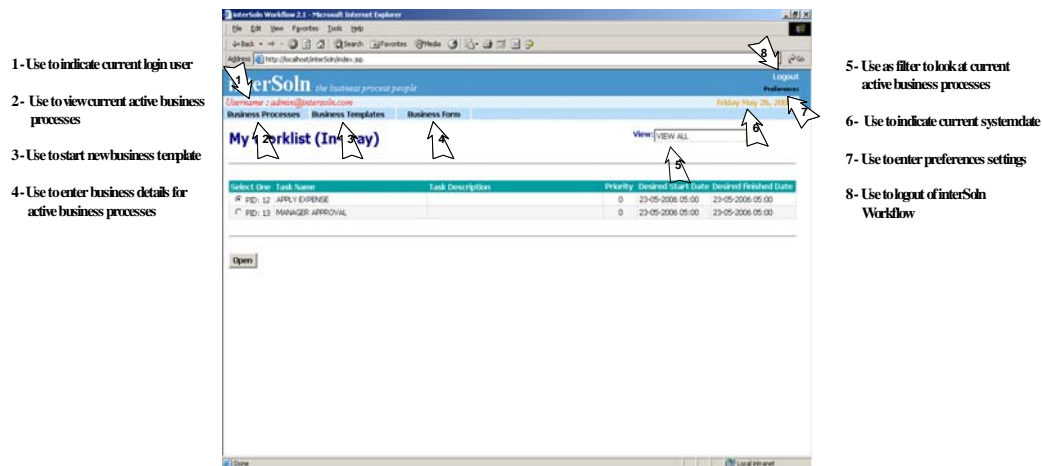

Figure 2.1b: My Worklist (In-tray) Screen

2.2 Business Process Menu

To open your current task in a business process, move your mouse over the “Business Process” menu. A pop up window will indicate two options for you to select.

- My Worklist (In-Tray) – Use to indicate all the active process the require your action now
- Browser – Use to provide a graphical view of the business process that you’re a participant of

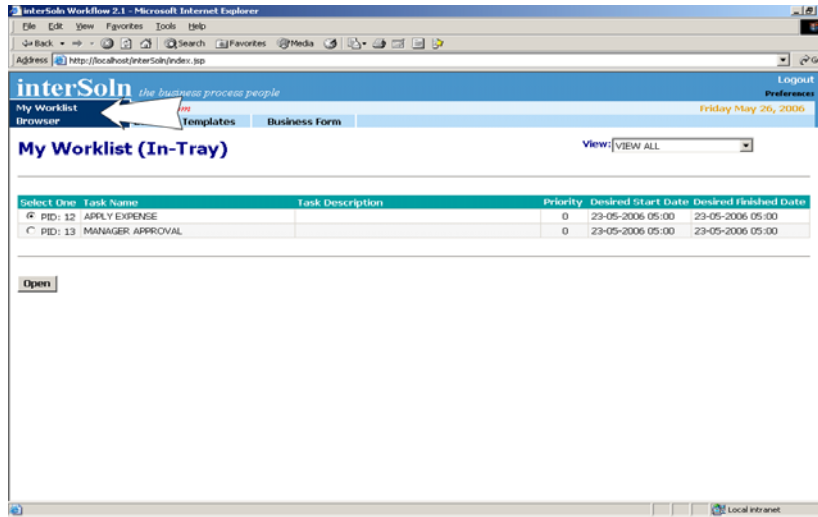

Figure 2.2: Business Processes Pop-Up Screen

2.3 Business Template Menu

To start a new business request, click on the “Business Template” menu and depending on the rights that you’ve been given by your administrator, you’ll be able to start different business request.

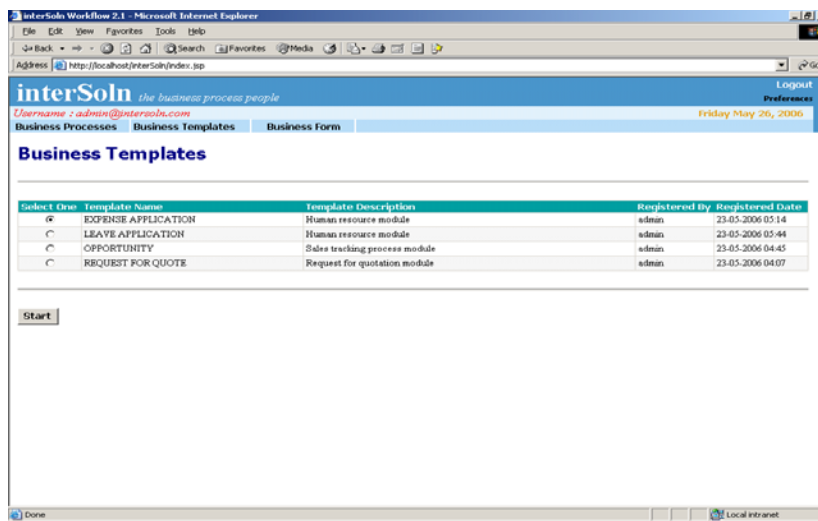

Figure 2.3: Business Templates Screen

2.4 Business Form Menu

To share business details information pertaining to an active business process, move your mouse over the “Business Form” menu after you’ve open an active business process. A pop up window will indicate four options for you to select.

- Attachment(s) – Use to add remove attachment to opened active business process
- Comment(s) – Use to add comments on opened active business process
- History – Use to provide a graphical view of the opened active business process
- ReAssign – Use to reassign current task in opened business process to someone else in the interSoln Workflow user directory

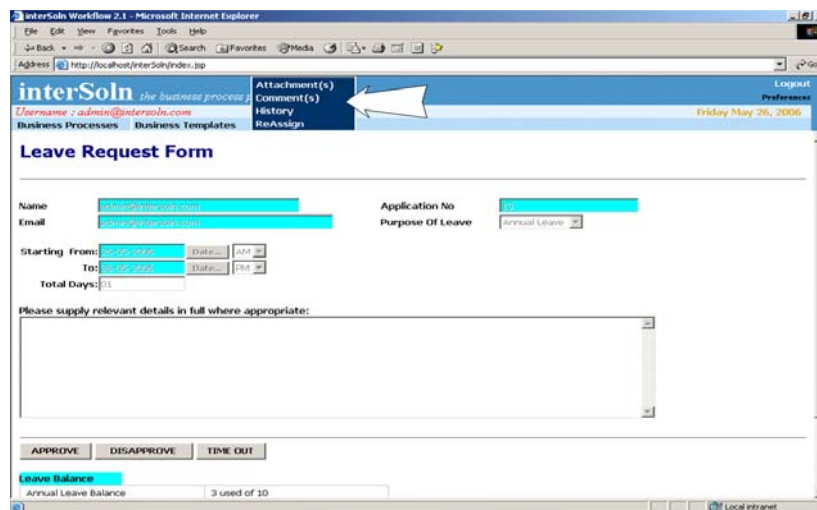

Figure 2.4: Business Form Screen

2.5 Preferences Menu

To set your user and administration preferences, select “Preferences” from the top right hand side of the web page. Depending on your access rights given to you by your administrator, you’ll be allowed different access to different option in the preferences menu.

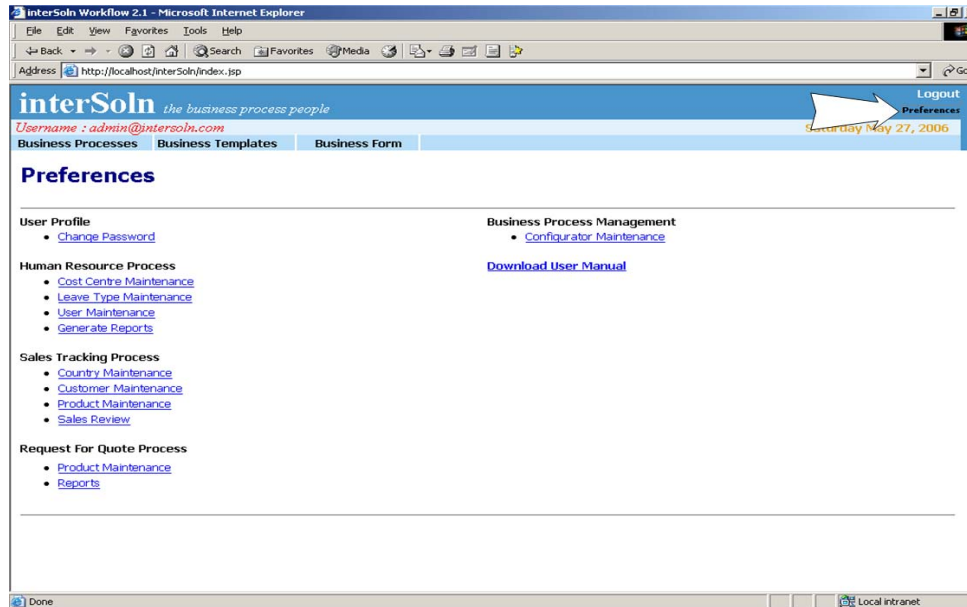

Figure 2.5: Preferences Screen

3 Human Resource Process

The Human Resource Process presently comprises of two applications (i.e. Leave Application and Expense Application). This document shall cover the Expense Application only.

The system can be used as a stand-alone application and fully supports workflow recommendation and approval. It can also be used in conjunction with a back office HR application and regularly export expense information for functions such as petty cash encashment.

3.1 Expense Application

To request for expense application, highlight the “Expense Application” from “Business Template” and click on the “Start” button. Upon successful request, the following screen will be shown.

Enter the necessary information and scroll all the way to the bottom of the page to select the necessary action button.

Users are able to apply expenses spent on behalf of company and view previous expense leave history from this screen.

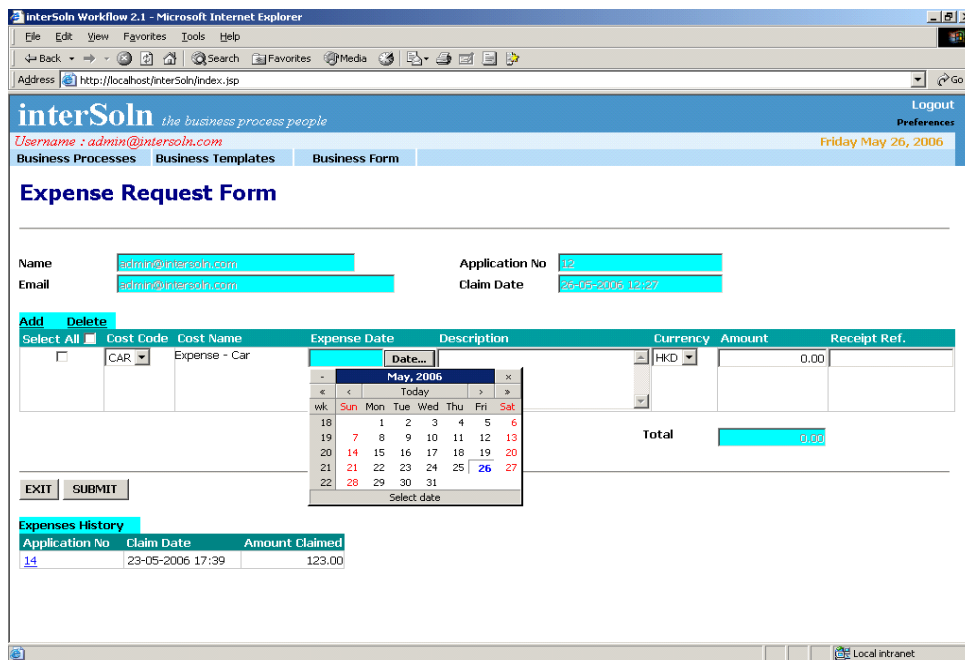

Figure 3.1: Expense Request Form Screen

3.2 Assigned Company Administrator

Administrator has rights that normal users do not have. Hence, he/she has the following responsibilities before normal users can proceed with their using interSoln Workflow's Human Resource Process.

3.2.1 Cost Centre Maintenance

This screen is for the administrator to maintain the entire company's cost centre code(s).

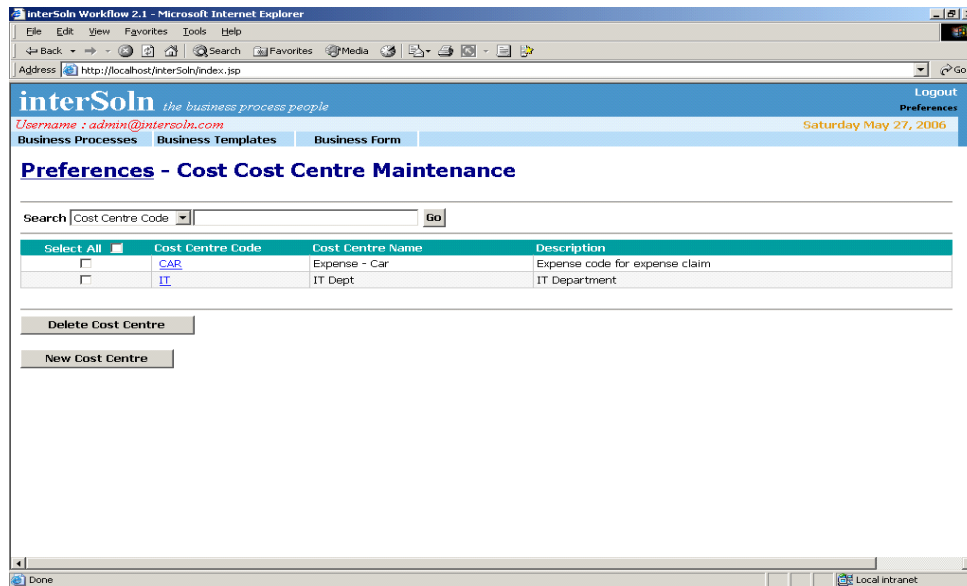

Figure 3.2.1: Cost Centre Maintenance Screen

3.2.2 Generate Report

At present, the human resource process is able to generate two type of reports (namely: Expense claim and Leave application) based on the following condition.

Cost Centre Code, User Name, After Date Created and Before Date Closed.

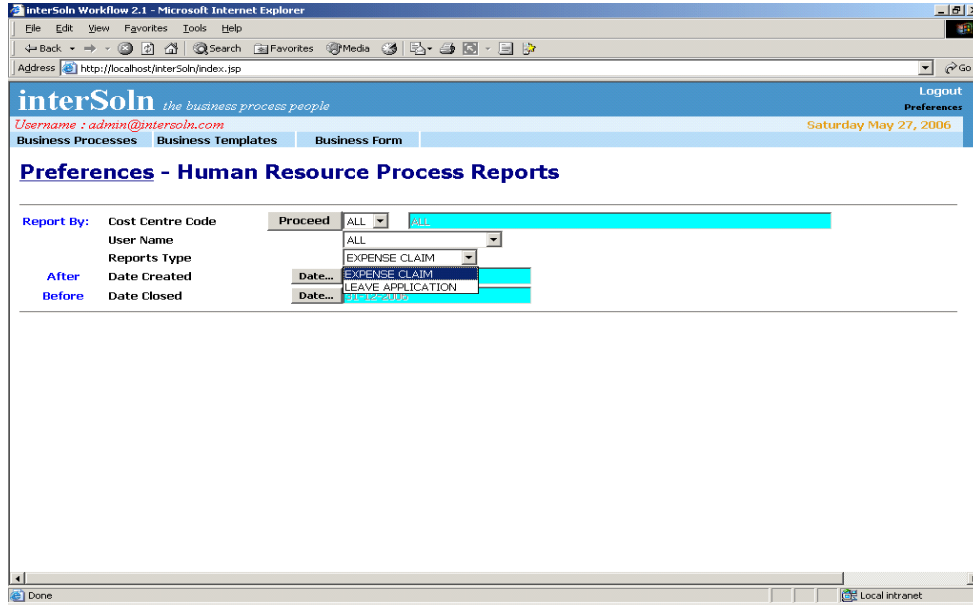

Figure 3.2.2: Human Resource Report(s) Screen

3.2.2.1 Expense Claim Report

This report allows the administrator to generate the expense claim to look at a specific cost centre(s) or user(s) based on a specific date. This way, a company can better know its employee's spending trend so as to plan accordingly.

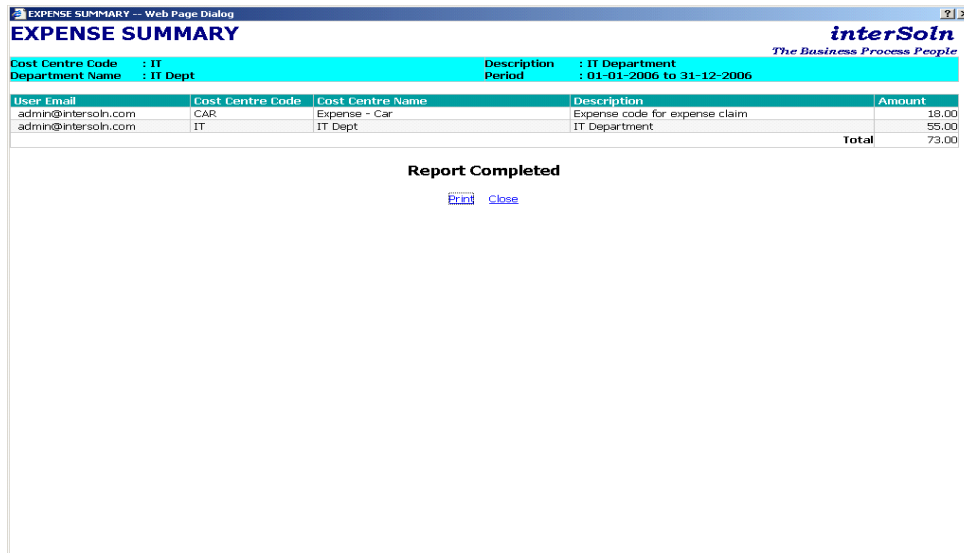

Figure 3.2.2.1: Expense Claim Report

----- End of User Manual -----