

WebNCTS

Configuration and set-up guide.

How to connect to the webNCTS application.

1	Introduction.....	2
1.1	Reporting a bug.....	2
2	The certificate.	2
2.1	Obtain a certificate.....	2
2.2	Import your certificate.	3
2.2.1	Via 'Windows Explorer'.....	3
2.2.2	Via your Browser.....	4
2.2.3	The 'Certificate Import Wizard'.	6
2.3	Check your certificate.	9
3	The Java Runtime Environment (JRE).....	11
3.1.1	Download the Java Runtime Environment version.....	11
3.1.2	Check the Java Runtime Environment.....	14
3.1.3	Check your Java Plug-in Options.	15
4	Your Internet Options.	17
5	Start the application.	20
5.1	Connect to the application.....	20
5.2	Register your certificate and personal information.....	21
6	Read and save the user manual.....	24

1 Introduction

1.1 Reporting a bug

You can report the bugs you discovered to helpdesk.webncts@minfin.fed.be.

Please be kind to give the following information:

- OS and version
- Browser type and version
- JRE version
- The Certification authority
- Date and time you had the problem
- Do you use a proxy server and/or a firewall?
- A screenshot of all relevant screens concerning the error and a description of the different operations you made.

This information could help us give you a quick answer and/or workaround.

2 The certificate.

2.1 Obtain a certificate

You can obtain a certificate level 3 from the following certification authorities (CA).

Certipost	Homepage	Certificate level 3
Global Sign	Homepage	Certificate level 3
Isabel	Homepage	Certificate level 3

2.2 Import your certificate.

Most of the time, your certificate is delivered in a file. There are 2 ways to import this certificate into your browser:

2.2.1 Via 'Windows Explorer'.

Through windows explorer, get your certificate file name. This file can have the following extensions: *.cer, *.crt, *.pfx, *.p12, or *.p7b.

For files with extension '*.cer' or '*.crt'

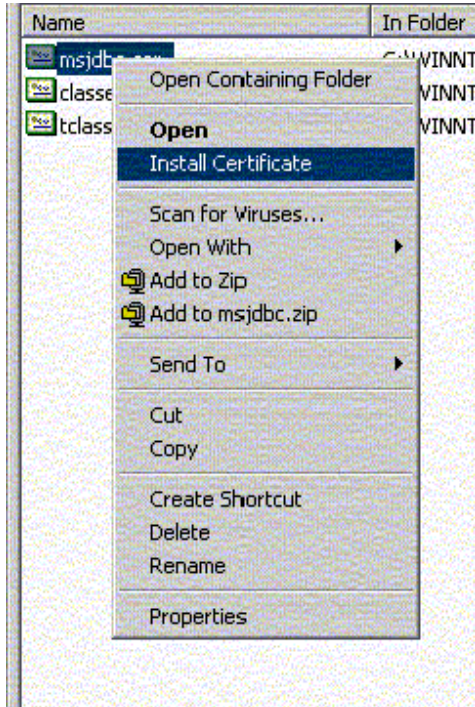

Right-Click on the icon, and click 'Install certificate' for files with extension '*.cer' or '*.crt'. You get the 'Certificate Import Wizard'. Follow the steps of point 2.2.3.

For files with extension '*.pfx' or '*.p12'

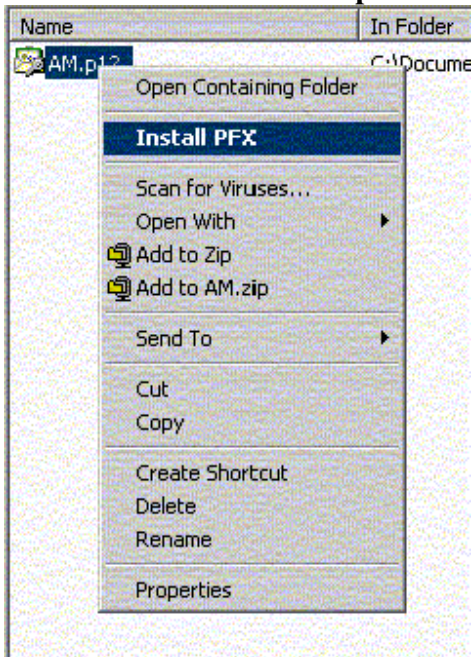

Right-Click on the icon, and click 'Install PFX' for files with extension '*.pfx' or '*.p12'. You get the 'Certificate Import Wizard'. Follow the steps of point 2.2.3.

2.2.2 Via your Internet Browser.

From your Internet browser :

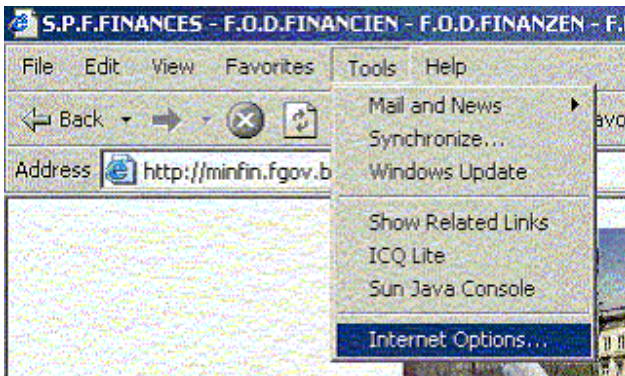

Select the 'Tools' menu
Click on 'Internet Options'

How to connect to the WebNCTS application?

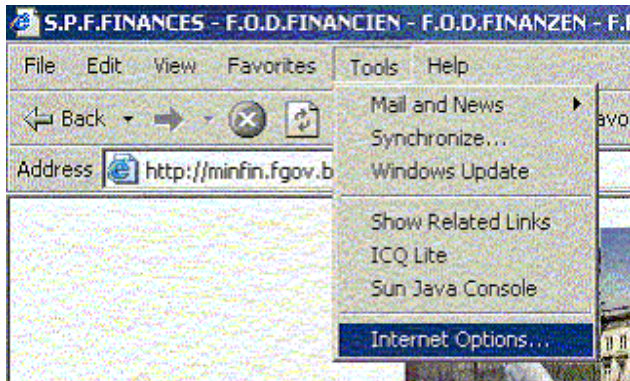

Click on the 'Content' tab
Click on 'Certificates'
button

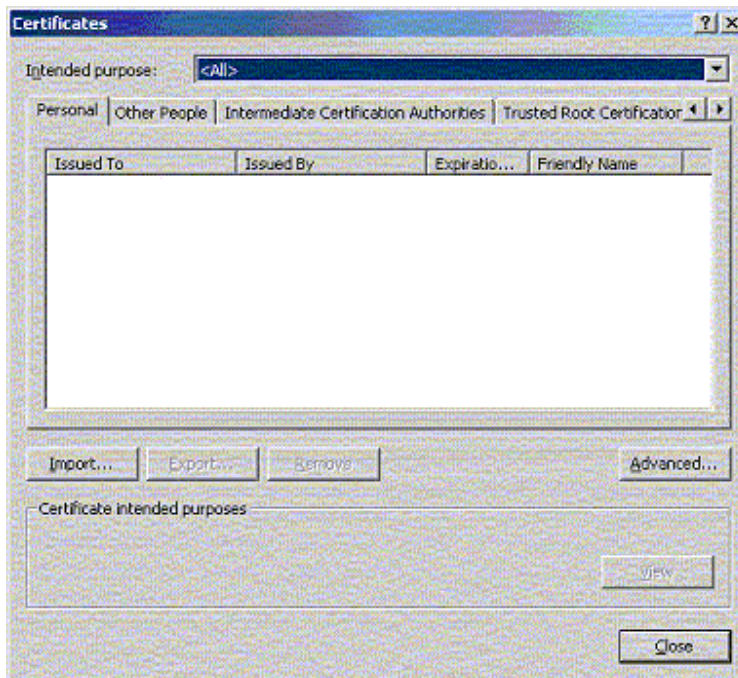

You get a list with you
already installed
certificates (none in this
case).
Click on the 'Import'
button. You get the
'Certificate Import
Wizard'. Follow the steps
of point 2.2.3.

2.2.3 The 'Certificate Import Wizard'.

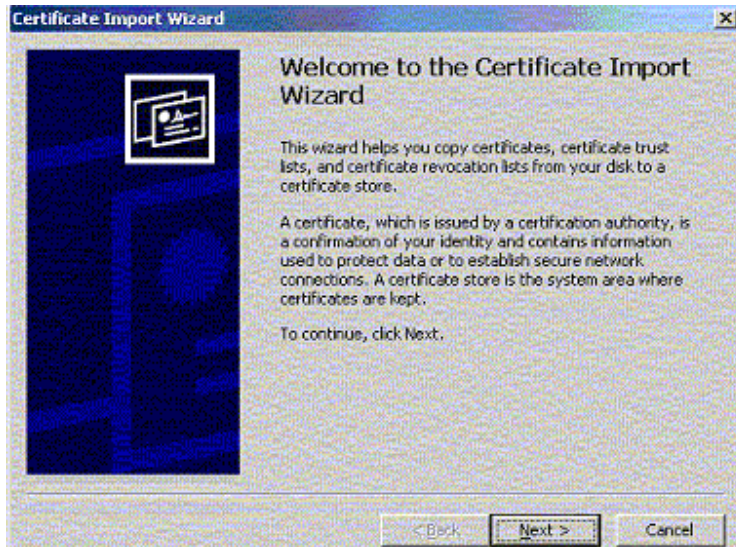

The first screen is a welcome screen followed by a dialog box asking you to enter the certificate file name.

Click on 'Next'

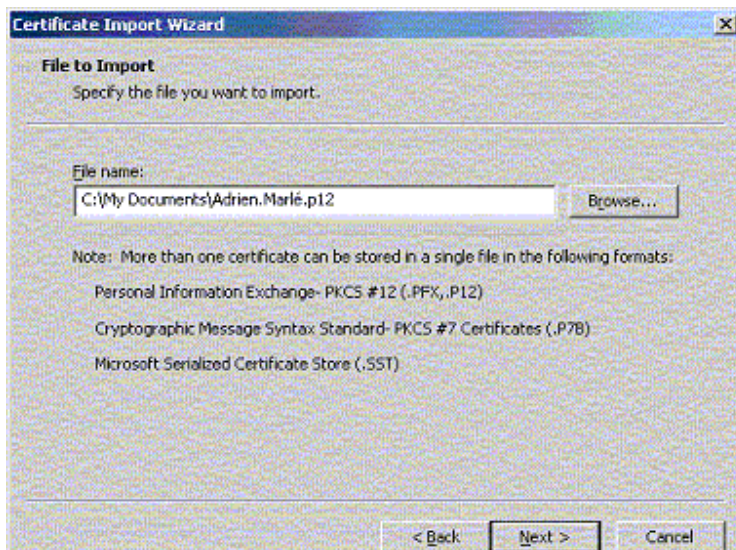

Enter your certificate filename, preceded by the path.

If you don't know the path exactly, click on the 'Browse' button to get help.

Click on 'Next'.

How to connect to the WebNCTS application?



Enter the password you received from your Certification Authority. Be sure to check the second checkbox ('Mark the private key as exportable') allowing you to export the private key in the future. Click on 'Next'

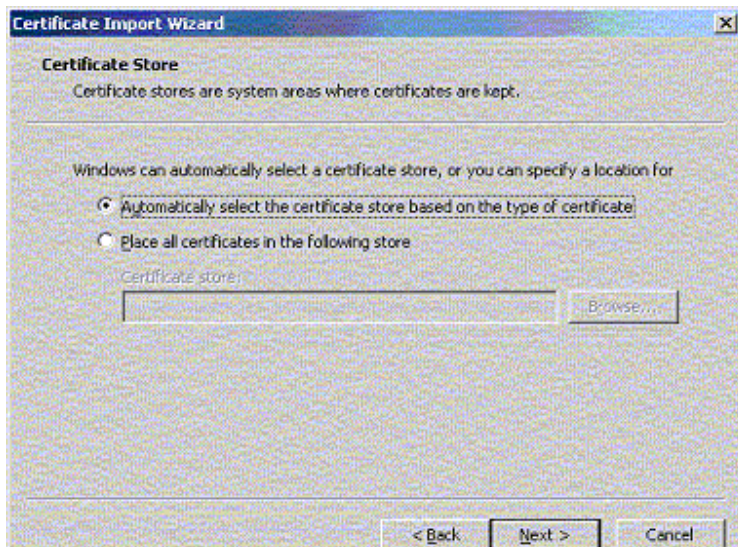

Check 'Automatically select the certificate ...' Click on 'Next'

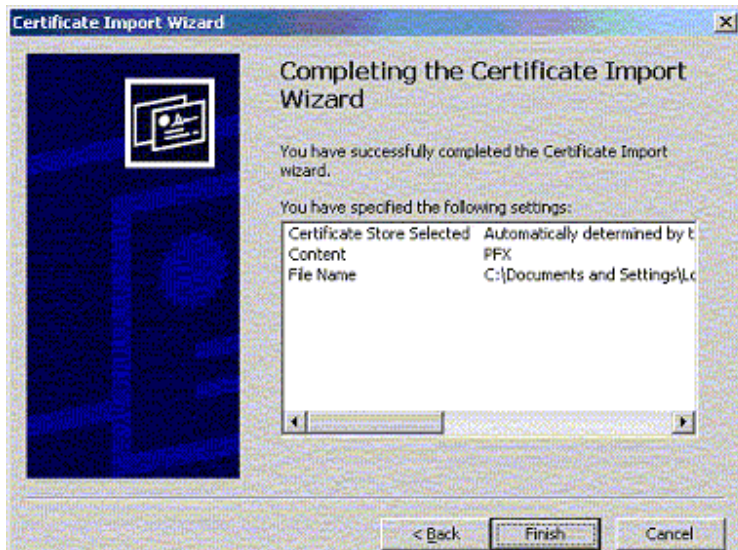

You get a confirmation screen and a final status popup window. Click on 'Finish'

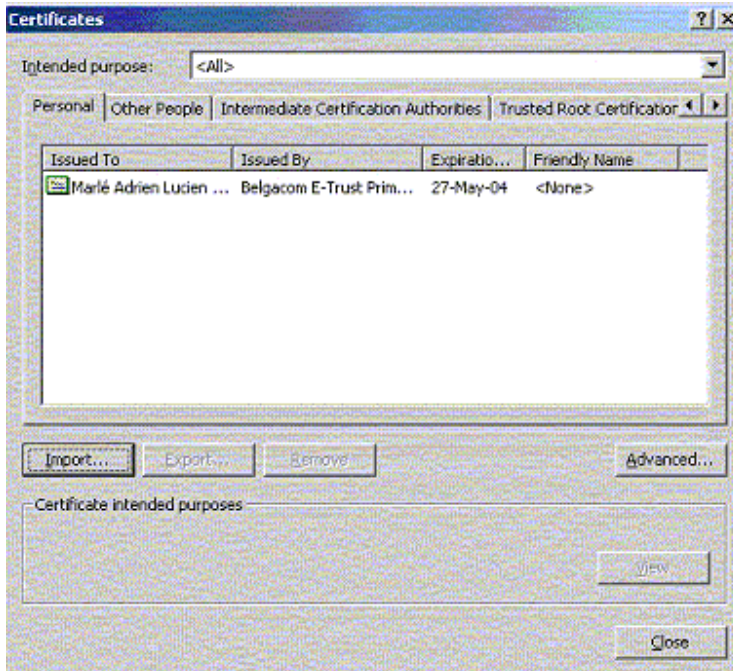
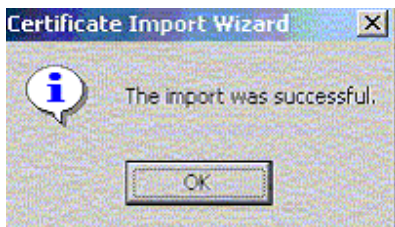

The name contained in the certificate appears now on the 'Personal' folder of the 'Certificates' screen of your Internet Options.

2.3 Check your certificate.

You can check if your certificate is correctly installed in the following way:
From your Internet browser:

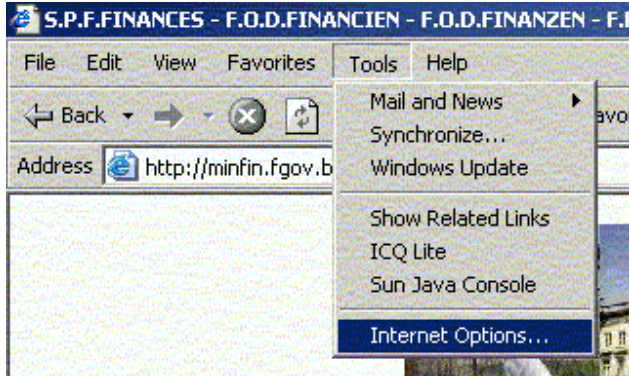

Select the 'Tools' menu
Click on 'Internet Options'

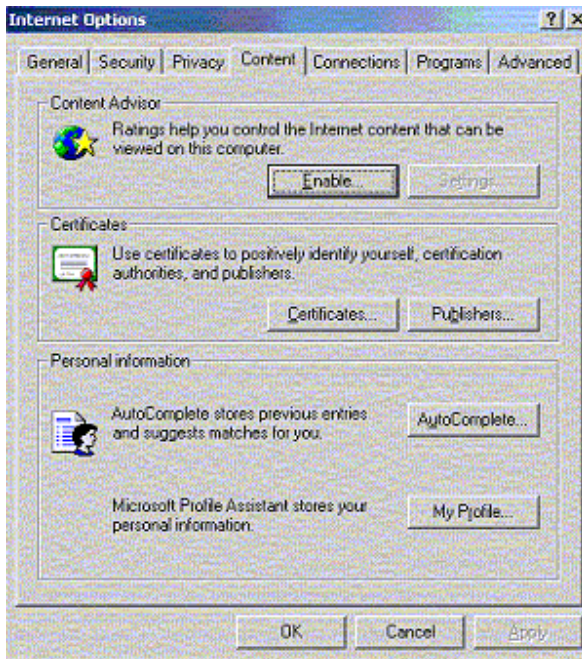

Click on the 'Content' tab
Click on the 'Certificates' button.

How to connect to the WebNCTS application?

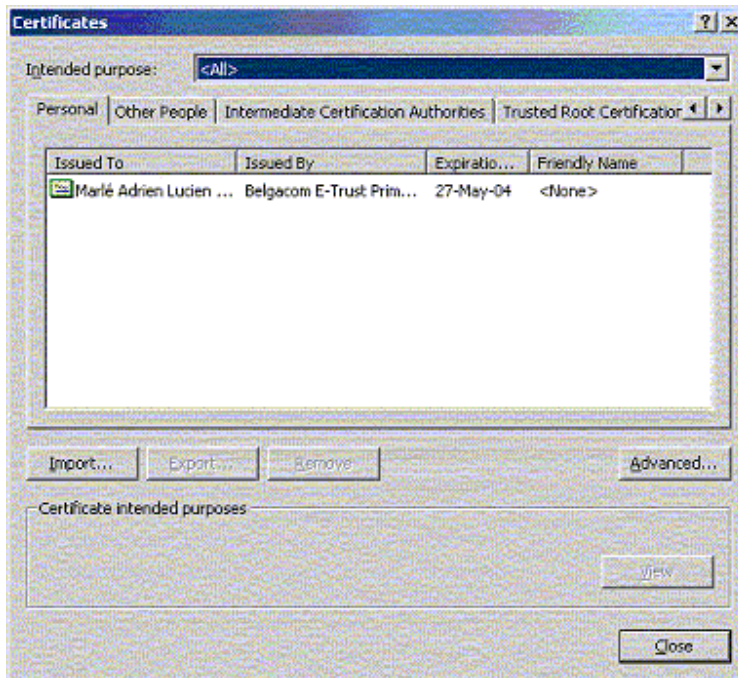

The certificate you want to use is listed into the 'Personal' tab. Otherwise you have to install it again. Ask your certificate provider for help

3 The Java Runtime Environment (JRE)

The first time you connect to the application, you will probably have to download the JRE version 1.4.2. Open your Internet explorer browser and go to <http://minfin.fgov.be>. Choose your language and Click on the web-NCTS link.

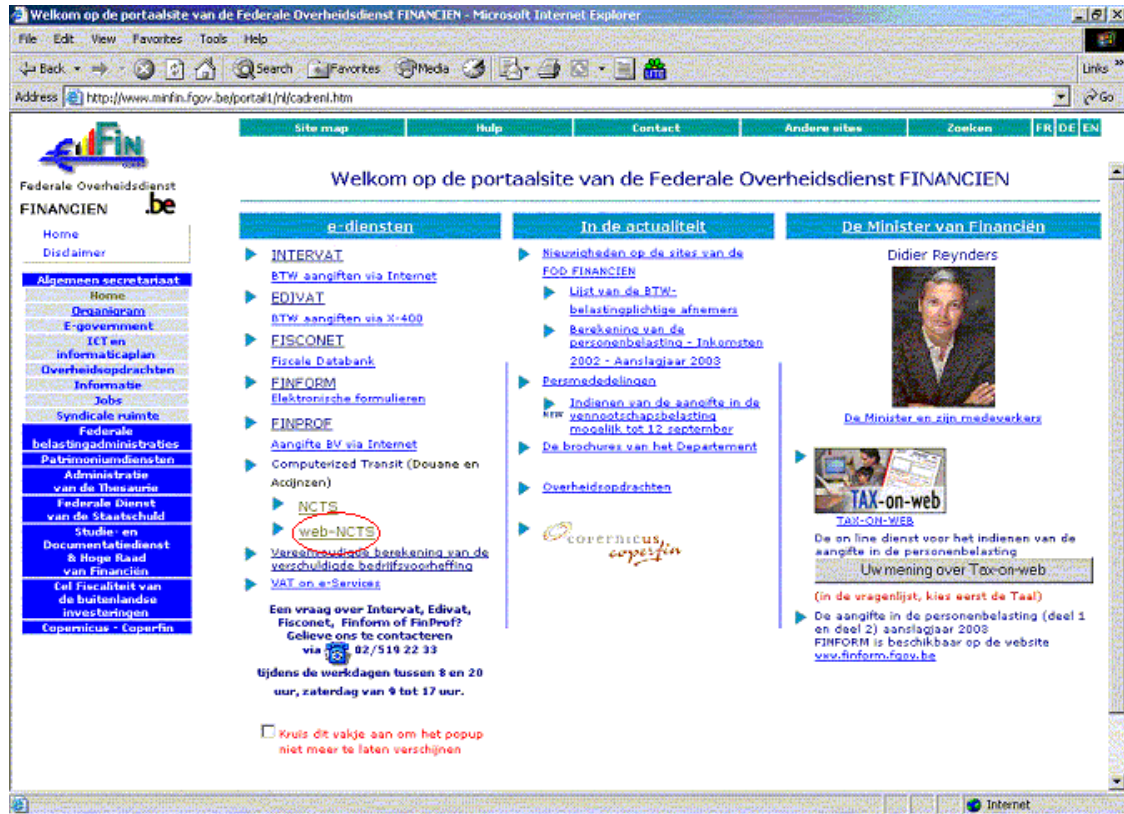

If the JRE version 1.4.2 is not installed on your PC, you will be asked to download and install it.

3.1.1 Download the Java Runtime Environment version

In that case, you will get the following screen (otherwise skip this chapter)

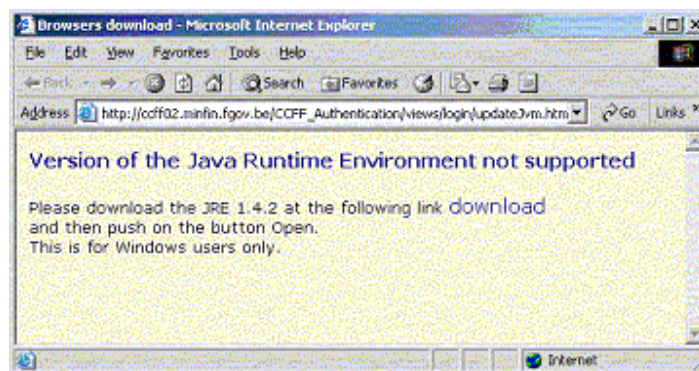

Click on the 'download' link

How to connect to the WebNCTS application?

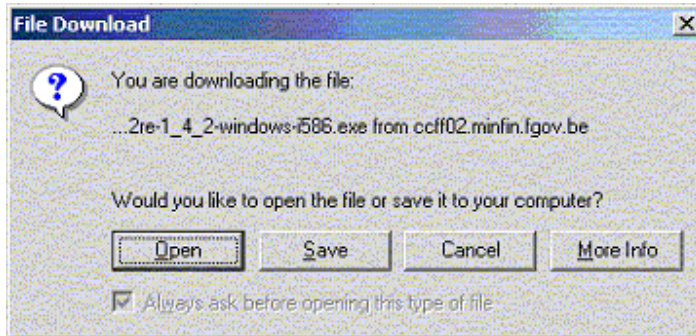

Click on 'Open'

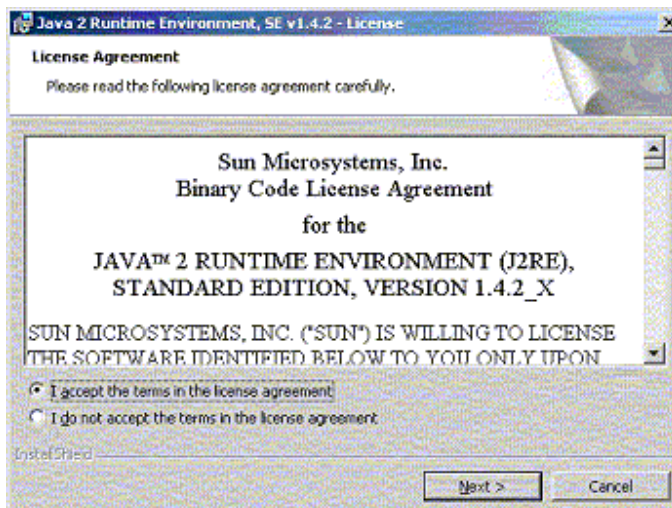
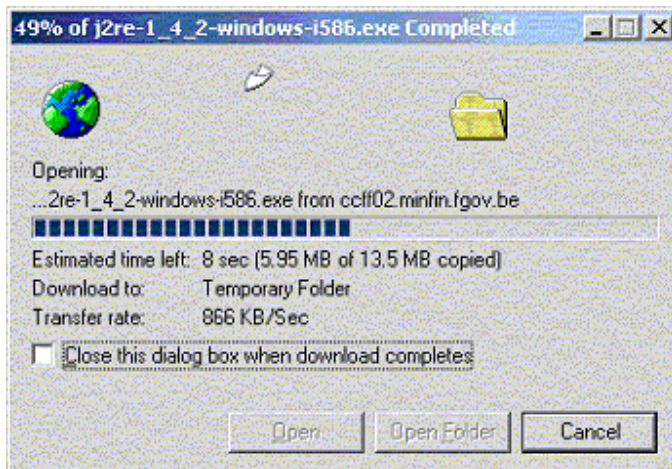

Tick 'I accept the terms ...'
Click on 'Next'

How to connect to the WebNCTS application?

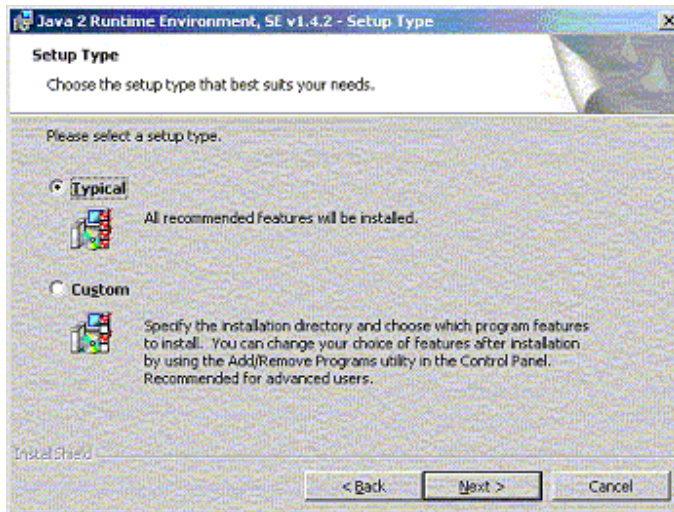

Tick 'Typical'
Click on 'Next'

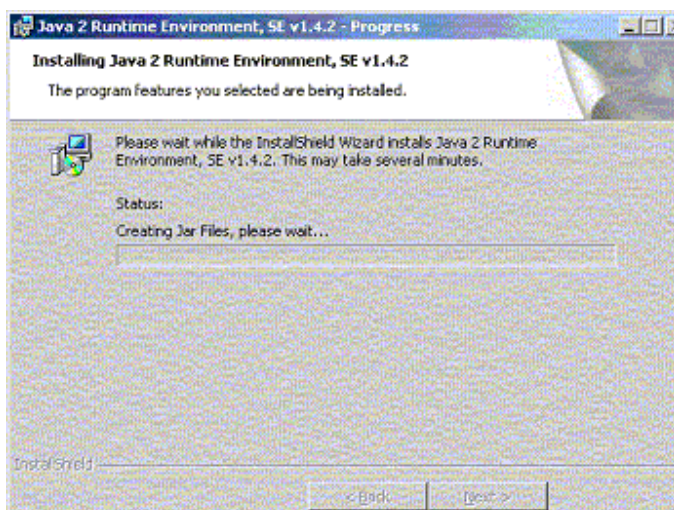
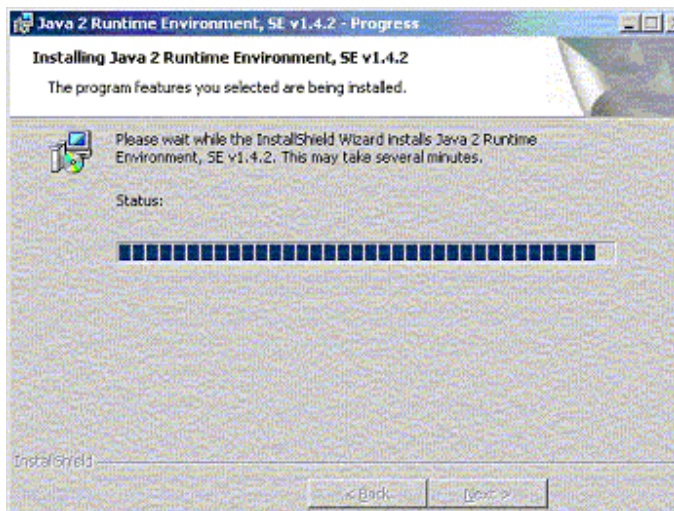

This step can take a long time

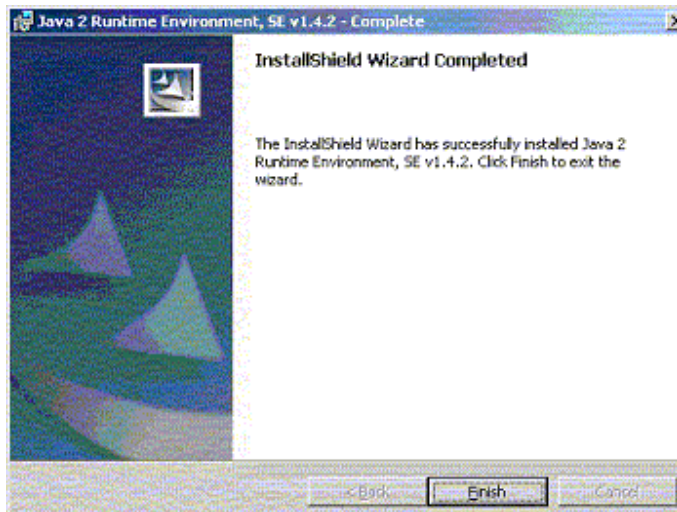

Click on 'Finish'
You now have to restart your computer !

3.1.2 Check the Java Runtime Environment

You may want to check the JRE you have on your PC.

Start Internet Explorer and select the Sun Java Console option in the Tools menu.

Start Internet Explorer

Go to 'Tools'

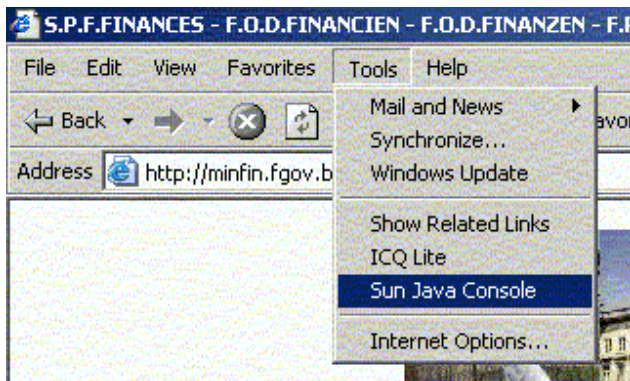

Click on 'Sun Java Console'.
If the option is not available, you don't have a JRE installed (cfr 2.2.1).

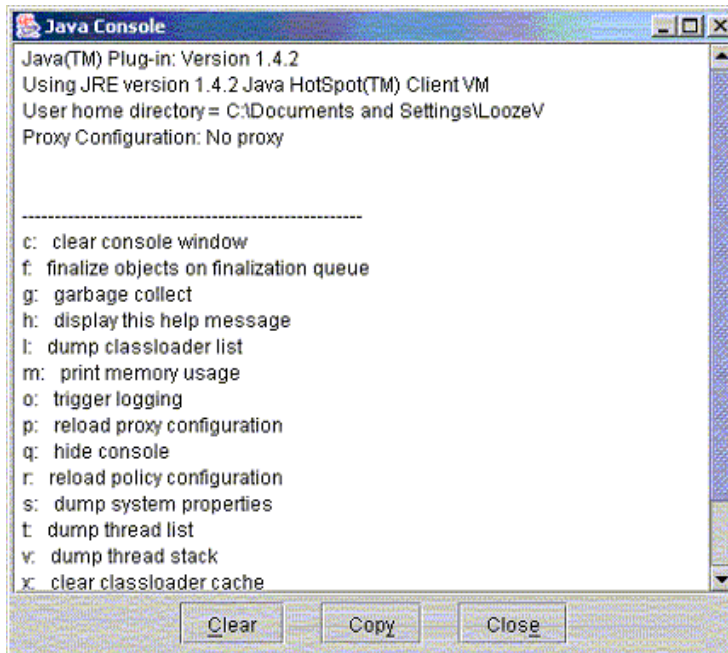

The version number is shown on the top of the window. You need version 1.4.2 to run the WebNCTS application.

3.1.3 Check your Java Plug-in Options.

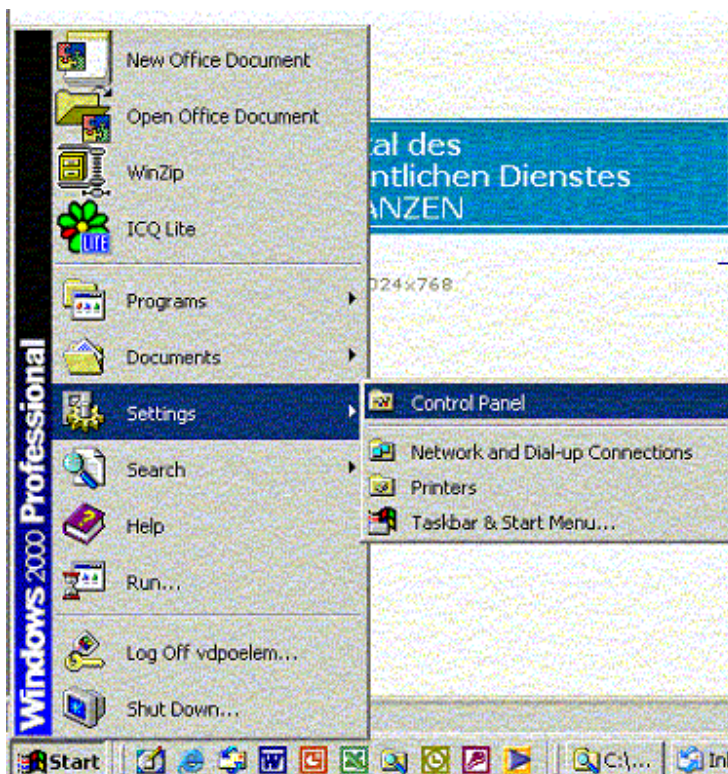

Click on the following:
'Start'
'Settings'
'Control Panel'

How to connect to the WebNCTS application?

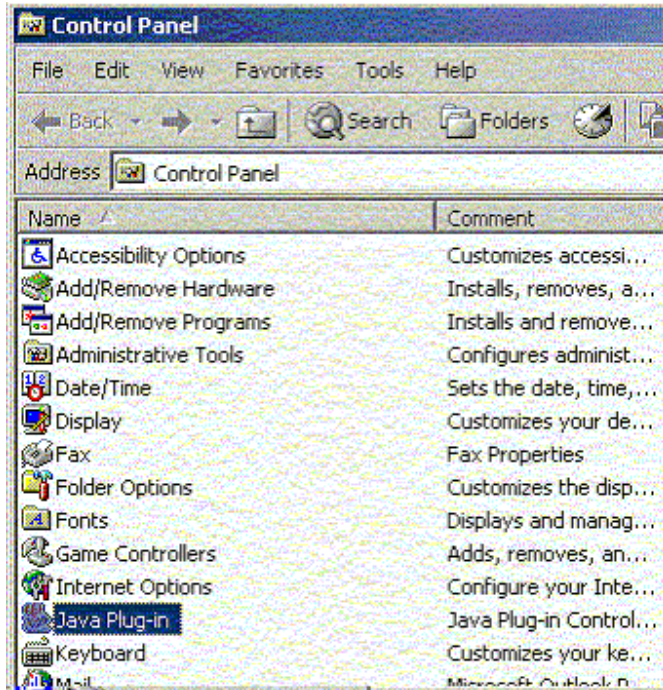

Double-click on 'Java Plug-in'

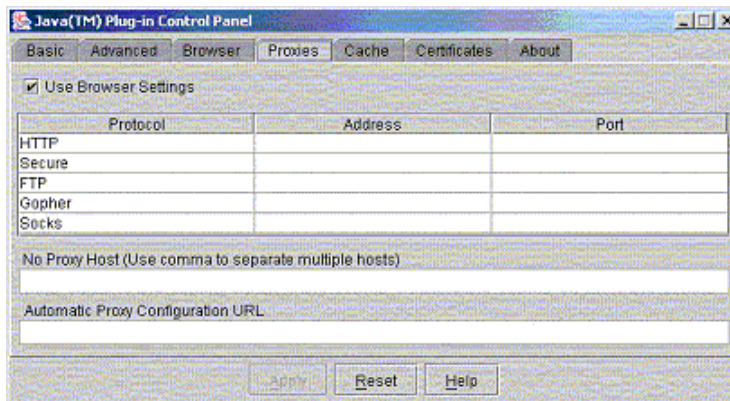

In the 'Java Plug-in Control Panel', click on the 'Proxies' tab.

'Use Browser Settings' must be ticked.

If not, tick it and click on

'Apply'

Close the window

4 Your Internet Options.

Some Internet Options must be set to enable Java Applets on your system.

Start your Internet Explorer Browser
Go to 'Tools'

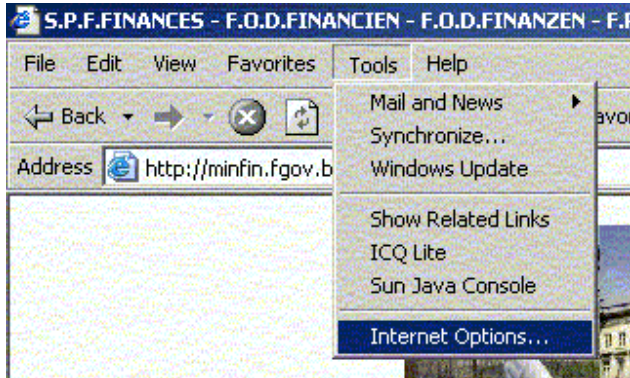

Click on 'Internet Options'

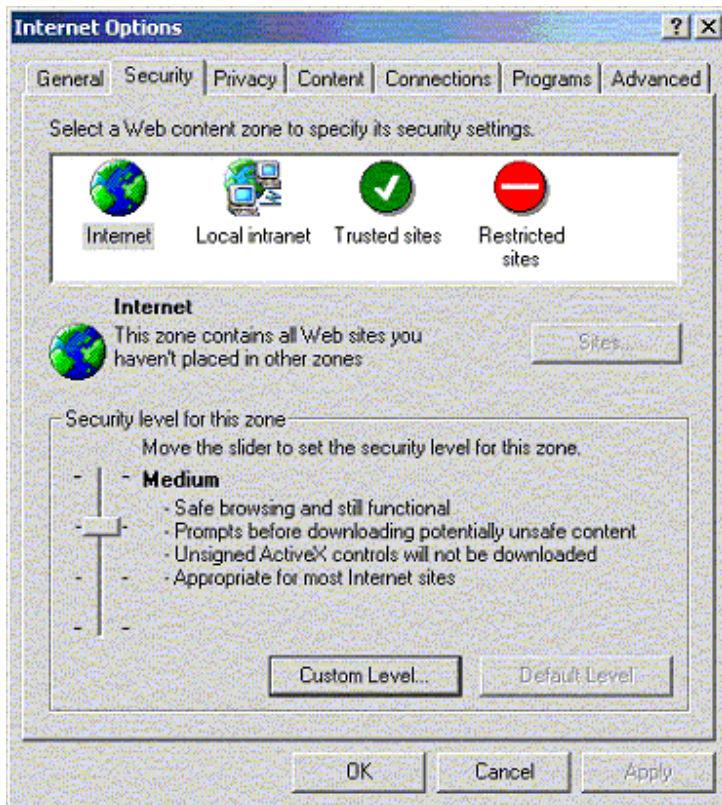

Click on the 'Security Tab'
Click on 'Custom Level'
button

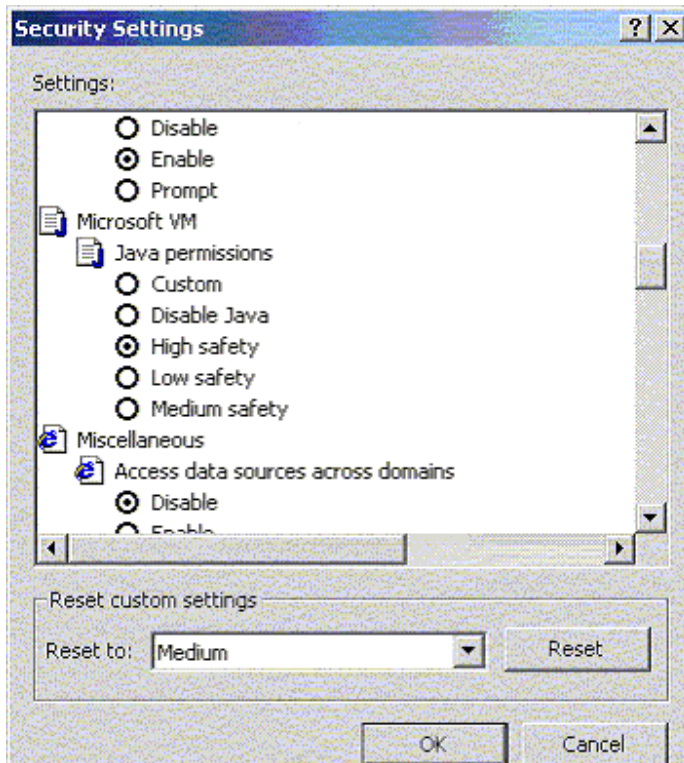

Check the following:
In the 'Microsoft VM',
'Java permission':
'Disable Java' may not be
ticked

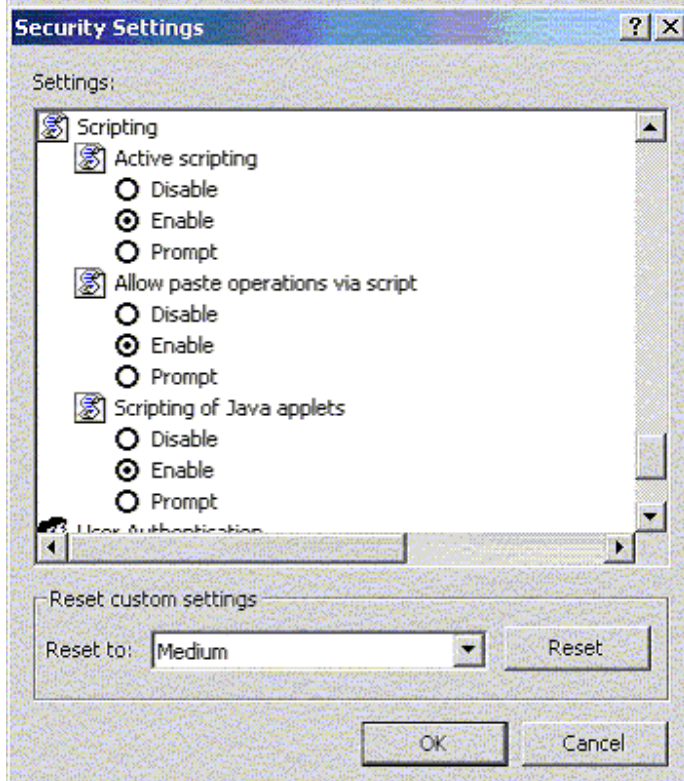

'Scripting'
'Active scripting': enable

'Allow paste operations via
script': enable

'Scripting of Java applets':
enable

Click on 'OK'

How to connect to the WebNCTS application?

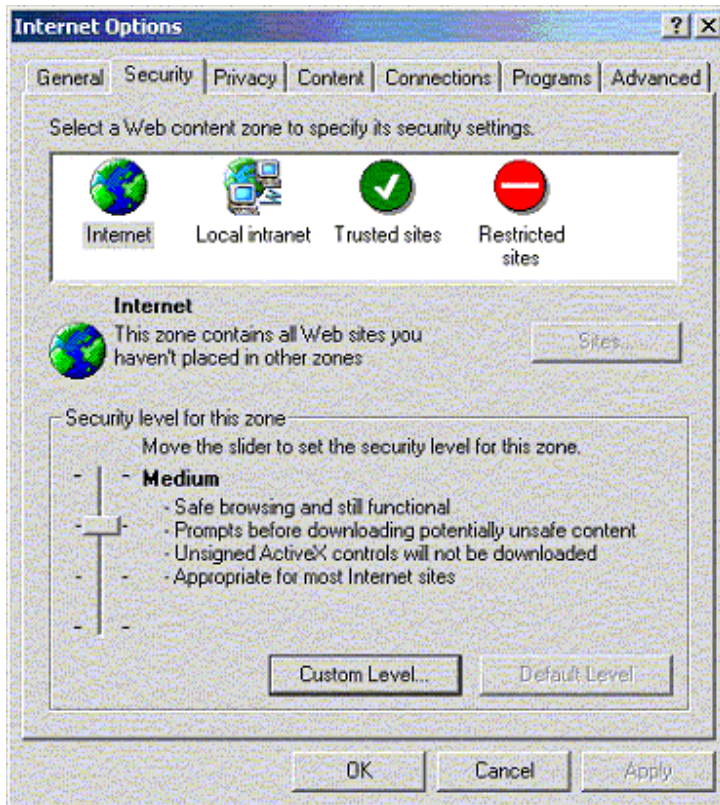

Click first on 'Apply' then 'OK'.

5 Start the application.

5.1 Connect to the application

Open your browser and go to <http://minfin.fgov.be>. Click on the web-NCTS link

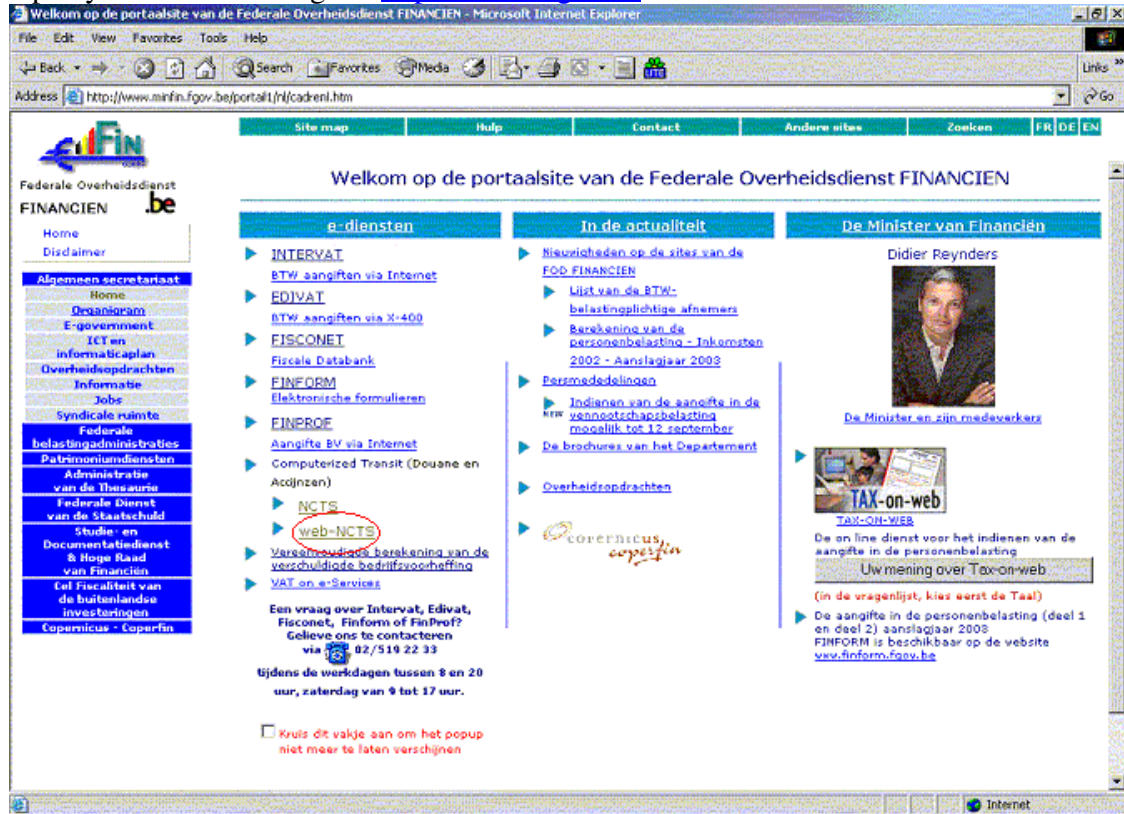

5.2 Register your certificate and personal information

Connect to the application. You get a first screen asking you to log in.

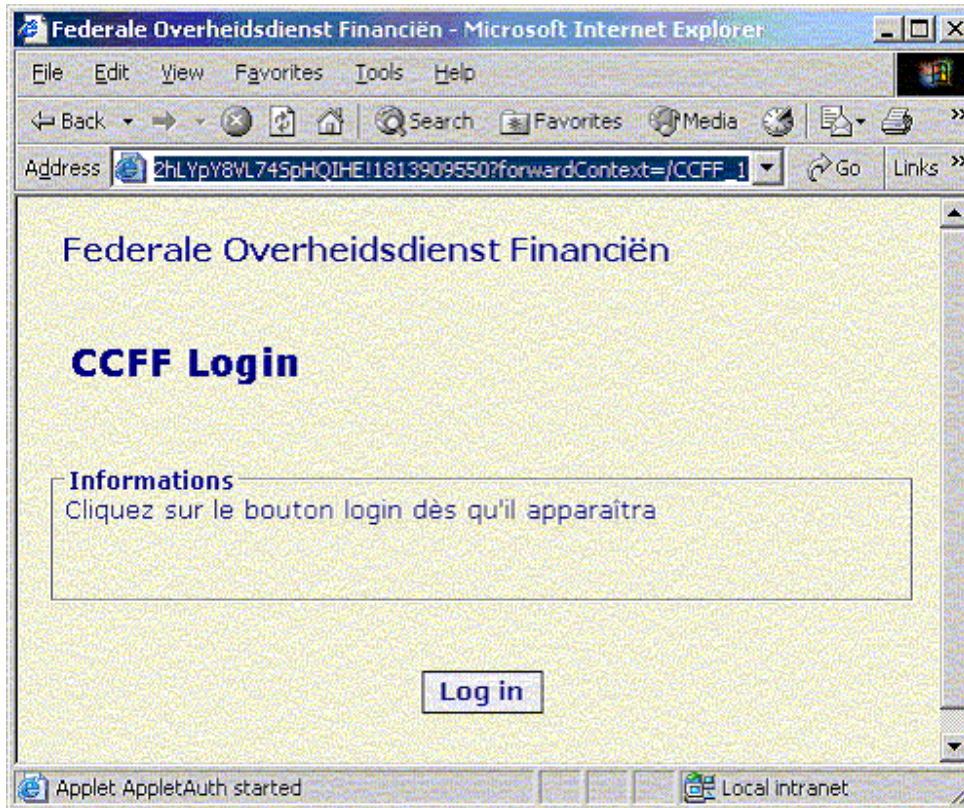

Click on 'Log in'

If no certificate is stored on your PC, you will receive the following screen

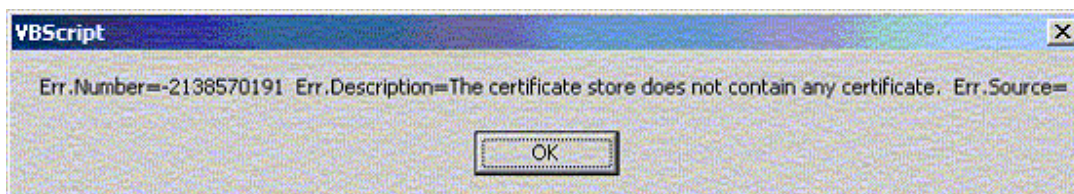

In case a certificate is stored on your PC, the following screen appears

How to connect to the WebNCTS application?

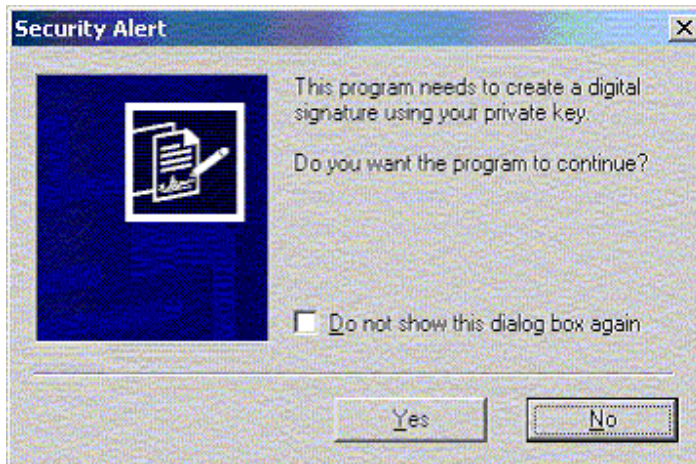

Click on 'Yes' and the application will start.
Enter the needed information

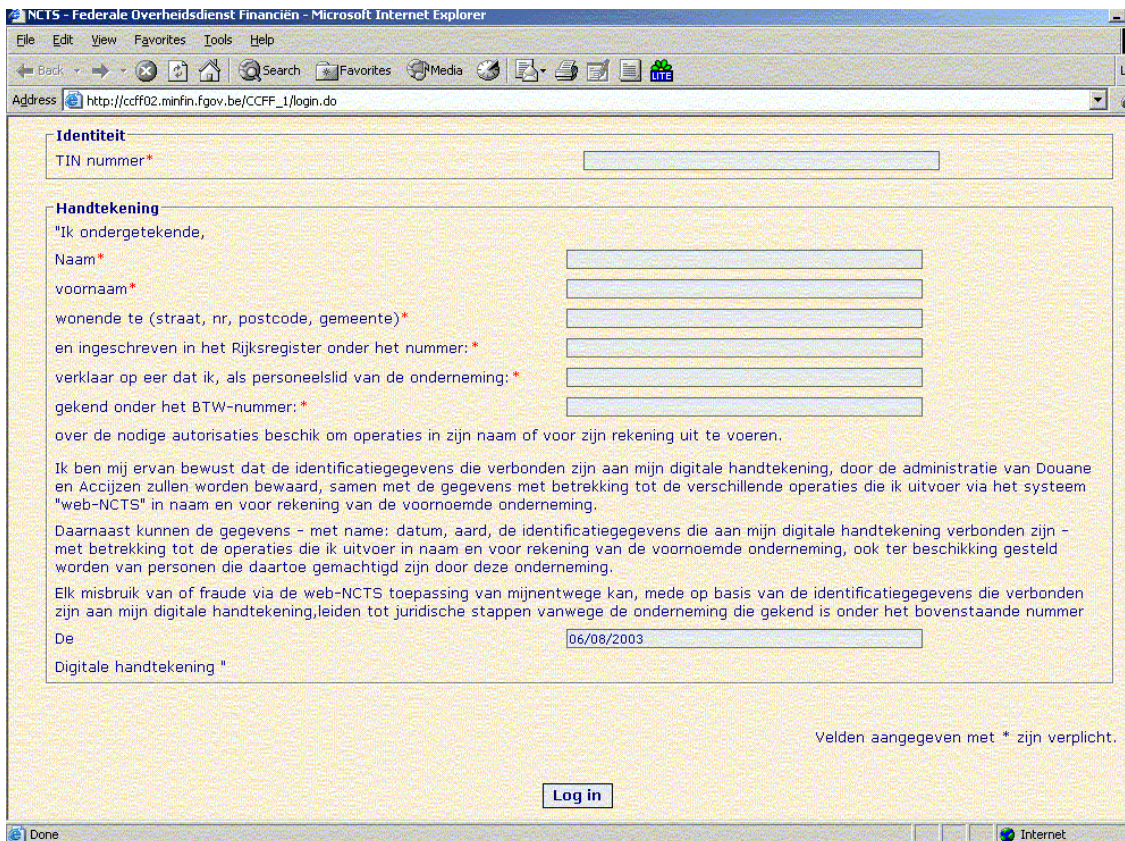
A screenshot of a Microsoft Internet Explorer browser window. The title bar says "NCTS - Federale Overheidsdienst Financiën - Microsoft Internet Explorer". The address bar shows "http://ccff02.minfin.fgov.be/CCFF_1/login.do". The main content area is a login form with the following sections:

- Identiteit**: A text input field for "TIN nummer*".
- Handtekening**: A section with a heading "Ik ondergetekende," followed by several text input fields for:
 - Naam* (split into "voornaam*" and "achternaam*")
 - wonende te (straat, nr, postcode, gemeente)*
 - en ingeschreven in het Rijksregister onder het nummer: *
 - verklaar op eer dat ik, als personeelslid van de onderneming: *
 - gekend onder het BTW-nummer: *

Below these fields is a paragraph of text explaining the data retention policy. At the bottom of the form is a text input field for "De" with the value "06/08/2003" and a "Digitale handtekening *" label. A "Log in" button is at the bottom center. A note at the bottom right says "Velden aangegeven met * zijn verplicht." The browser status bar at the bottom shows "Done" and "Internet".

and click on the 'Log in' button.
In a final step, you have to confirm your personal information

How to connect to the WebNCTS application?

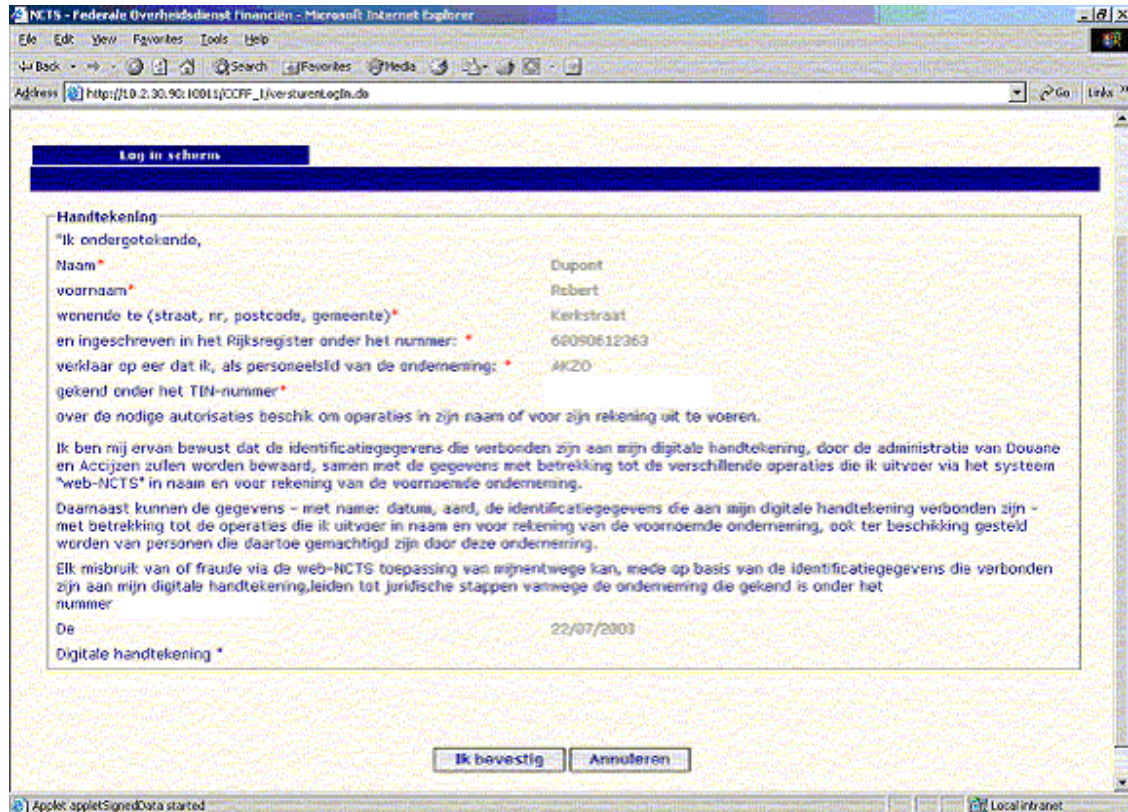

6 Read and save the user manual

You can obtain a copy of this user manual from the application.

When you click on the 'Manuel d'utilisateur' or 'Gebruikershandleiding' button, the manual is opened on your PC. You can alternatively save it on your hard disk by right-clicking on the menu option and selecting the 'Save Target As...' option.

