

Philips GoGear audio video player

SA1OPS04  
SA1OPS08  
SA1OPS16  
SA1OPS32

# Quick start guide



- 1 Install
- 2 Connect and Charge
- 3 Transfer
- 4 Enjoy

**PHILIPS**

# Need help?

Please visit

[www.philips.com/welcome](http://www.philips.com/welcome)

where you can access to a full set of supporting materials such as user manual, the latest software upgrades and answers to frequently asked questions.

# Need help?

Look up our Support Centre website

[www.philips.com/welcome](http://www.philips.com/welcome)

# Besoin d'aide ?

Visitez la page Web de notre centre  
d'assistance à l'adresse

[www.philips.com/welcome](http://www.philips.com/welcome)

# ¿Necesita ayuda?

Consulte nuestra página Web de Soporte técnico,

[www.philips.com/welcome](http://www.philips.com/welcome)

# Support?

Besuchen Sie unser Support Center auf

[www.philips.com/welcome](http://www.philips.com/welcome)

# Contents

EN

- 2 Is there a manual?
- 2 Register your product
- 2 Don't forget about upgrades
- 3 What's in the box
- 4 Overview of controls and connections
- 5 Install
- 5 Connect and charge
  - 5 Connect to PC
  - 6 Read the battery level indication of your player
- 6 Transfer
  - 6 Transfer music with Rhapsody Media Player
  - 12 Download, convert and transfer videos with the Stream Ripper of the MediaConverter™
- 14 Enjoy
  - 14 Turn on and play
  - 14 Main menu
  - 14 Navigate the menu
- 15 Music mode
- 16 Listen to audiobooks
  - 16 Add audiobooks to GoGear Opus
  - 16 Select audiobook by book title
  - 16 Audiobook controls
- 17 Video
  - 17 Video play
  - 17 Fast forward / backward control
- 17 Radio
  - 17 Auto tune
  - 18 Play a preset radio station
- 18 Recordings
  - 18 Make recordings
  - 18 Play recordings
- 19 Troubleshooting
  - 19 How do I reset my player?
- 19 Need help?
- 20 Disposal of your old product and the integrated battery

# Is there a manual?

You have a detailed user manual and FAQ on the CD by-packed with your player. You can also download the same file from this website: [www.philips.com/support](http://www.philips.com/support)

# Register your product

Since it is possible for you to upgrade your product, we recommend that you register your product on [www.philips.com/welcome](http://www.philips.com/welcome) so we can inform you as soon as new free upgrades become available.

# Don't forget about upgrades

We know you will enjoy your product for a long time. For best performance, we recommend that you regularly check in to [www.philips.com/support](http://www.philips.com/support) for free updates of the latest software and Firmware Manager for your product. These downloads will help you to optimize your product's performance and to take advantage of our future support of new audio formats.

Enjoy your new music experience.

# What's in the box



Headphones



USB cable



CD-ROM



Quick start guide

What else you'll need:



Computer

A computer with:  
Windows XP (SP2 or above) or Vista  
Pentium III 800MHz processor or higher  
CD-ROM drive  
128 MB RAM  
500MB Hard Disk space  
USB Port  
Internet connection (preferable)  
Microsoft Internet Explorer 6.0 or later

# Overview of controls and connections

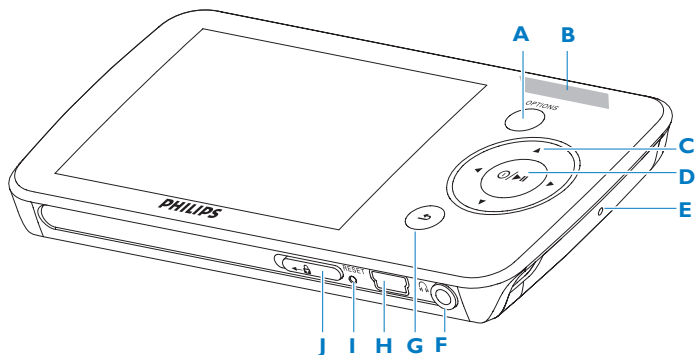

<b>A</b> <b>OPTIONS</b>	Offers a selection of options, depending on the current menu
<b>B</b> <b>-VOLUME+</b>	Increases/decreases volume (hold to increase/decreases fast)
<b>C</b> ◀	Skips back (hold to quick skip)
▶	Skips forward (hold to quick skip)
▲/▼	Scrolls up/down (hold to quick scroll)
<b>D</b> ① / ▶	On / Off Play/Record / Pause Confirm selection
<b>E</b> <b>MIC</b>	Microphone
<b>F</b> 🎧	Headphones jack
<b>G</b> ↶	Back one level (hold to return to root menu)
<b>H</b> 🔌	USB connector
<b>I</b> <b>RESET</b>	
<b>J</b> 🔒 slider	Hold slider to lock/unlock all keys (except <b>-VOLUME+</b> )



# 1 Install

- 1 Insert the CD supplied with your product into the CD ROM drive of your PC.
- 2 Follow the on-screen instructions to complete the installation of **Rhapsody Media Player**, **Philips Device Manager** and **MediaConverter™ for Philips**. The MediaConverter™ for Philips converts video clips into suitable formats for the player.

## 2 Connect and charge

### A Connect to PC

When you connect the player to the PC, it automatically charges.

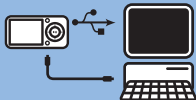

- 1 Before you use the player for the first time, charge it for at least 5 hours.
  - > The battery has a 100% charge after 4 hours and an 80% charge after 2 hours.
- 2 Connect the supplied USB cable to the mini USB port at the bottom of the player; the other end to your PC.
  - > The player will start to charge as soon as it is connected to your PC.

## B Read the battery level indication of your player

The approximate power levels of your battery are indicated as follows:



Full



Two-thirds full



Half full



Low



Empty

**Note** When the batteries are almost empty, the battery screen  blinks. The player saves all settings and unfinished recordings and switches off in less than 60 seconds.

## 3 Transfer

You can transfer music and picture files to your player using **Rhapsody Media Player**. See **Organize and transfer pictures and music with Rhapsody Media Player** section of the user manual for more details.

### A Transfer music with Rhapsody Media Player

#### Install Rhapsody Media Player

Install the Rhapsody Media Player from the supplied software CD.

## Add your music to the player

You can add the music that is stored on your PC. For more information visit [www.Rhapsody.com](http://www.Rhapsody.com).

- 1 Ensure the computer is connected to the Internet.
- 2 Connect the player to the computer.
- 3 Launch the **Rhapsody Media Player**.
- 4 In the sources window on the left hand side of the screen, select **My Library**.
- 5 On the toolbar at the top, select the pull-down menu **File** and select **Add Media to My Library...**

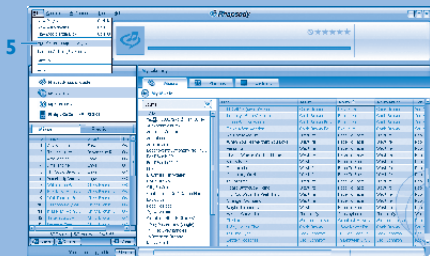

- 5 In the pop-up window, check the box next to **Scan for music in this folder:**.



> By default, the pop-up window shows the music in the My Music folder on your computer. Click **Browse...** to find the folder with your music, if it is different from the pre-selected folder.

- 7 Click **Import**.

> All music in the selected folder is imported into My Library.

- 8 To transfer the music files to your player, drag and drop the files from the main window to the player icon in the **Sources** window.

## Add Rhapsody Music\* to the player

Depending on the type of Rhapsody account you hold, you can add Rhapsody Music to the player using. For more information visit [www.Rhapsody.com](http://www.Rhapsody.com).

- 1 Ensure the computer is connected to the Internet.
- 2 Connect the player to the computer.
- 3 Launch the **Rhapsody Media Player**.



- 4 In the main window, select the tab **Music Guide**.
- 5 In the main window, select an album and song title.
- 6 In the main window, click the + icon to add the title to **My Library**.
- 7 In the **Sources** window, select **My Library**.
- 8 From the main window, drag and drop your music to the player in the **Sources** window.

\* This feature is available only for music that you purchased through Rhapsody.

## Add Rhapsody Music Channels\* to the player

Depending on the type of Rhapsody account you hold, you can add Rhapsody Music Channels to the player using. For more information visit [www.Rhapsody.com](http://www.Rhapsody.com)

- 1 Ensure the computer is connected to the Internet.
- 2 Connect the player to the computer.
- 3 Launch the **Rhapsody Media Player**.

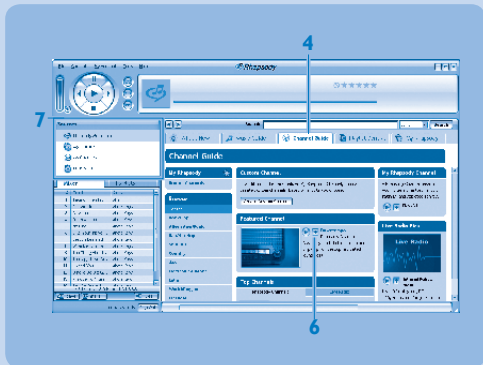

- > The player is shown in the Sources window on the left hand side of the screen.
- 4 In the main window, select the tab **Channel Guide**.
  - 5 In the main window, click on the + icon to add a channel to **My Channels**.
  - 6 In the **Sources** window, select **My Channels**.
    - > The main window shows a list of your channels.
  - 7 Drag and drop your channels to the player in the **Sources** window.

\* This feature is available only if you subscribe to Rhapsody Music Channels.

## Transfer picture files to the player with Rhapsody Media Player

You can transfer picture files to your player using Rhapsody Media Player.

1 Connect the player to the computer.

2 Launch the **Rhapsody Media Player**.

> The player is shown in the **Sources** window on the left hand side of the screen.

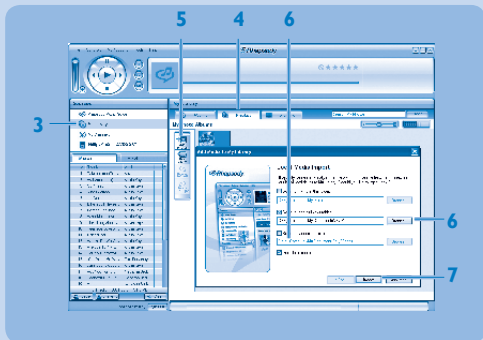

3 In the **Sources** window, select **My Library**.

4 In the main window, click on a tab to select **Photos**.

5 To add pictures from a different folder on your computer, click on the **Add Photos** icon.

6 In the **Add Media to My Library** pop-up window, check the box next to **Scan for photos in this folder**:

> By default, the pop-up window shows the pictures in the **My Pictures** folder on your computer. Click **Browse...** to find the folder with your pictures, if it is different from the pre-selected folder.

7 Click **Import**, to import the selected folder to My Library.

8 To transfer the picture files to your player, drag and drop the files from the main window to the player icon in the **Sources** window.

**B**

## Download, convert and transfer videos with the Stream Ripper of the MediaConverter™

### Important

DRM protected videos that you have downloaded (purchased) from the Internet must have a bit rate of  $\leq 800\text{kbps}$  so you can transfer them to the player. You can obtain the licence for DRM protected videos when you play the videos on your PC that is connected to the Internet. You can move DRM protected videos with downloaded licence to the VIDEO folder of your player by 'drag & drop' in Window Explorer.

### Important

To use the Stream Ripper feature and avoid download error messages, install the 'FLV codec' on your PC. (Tip: If you enter 'download FLV codec' in your Internet search engine, you can find websites that offer a download of the FLV codec.)

- 1 Use the **Internet Explorer** to open the website from where you want to download the video.

The Stream Ripper software supports downloads from the following websites:

- video.google.com
- myspace.com
- youtube.com

- 2 While playing the video on the website, move your mouse cursor over the video until you see the Stream Ripper icon  Download in the top left hand side corner, then click **Download**.

> *When the video is downloaded the MediaConverter™ opens and shows the downloaded video.*



- 3 In the **MediaConverter™** window, click **Start** to start the conversion and transfer of the video.

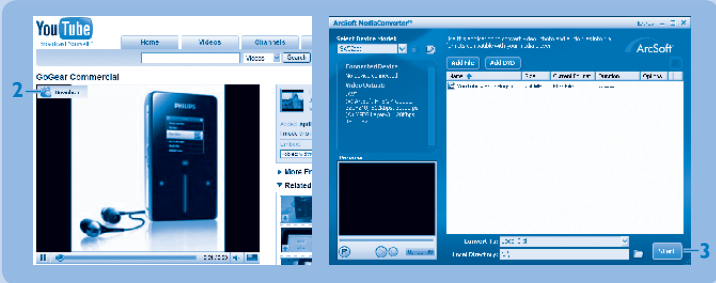

- > The progress of conversion and transfer is shown.  
All the converted files will be transferred to the player.

**Tip** You can also select the files in **Windows Explorer** and then drag and drop them into the **MediaConverter™ for Philips** screen.

**Note** If needed, the files will first be converted to a format that can be played on the player.









# 4 Enjoy

## A Turn on and play

To turn on, press  until the display shows the Philips logo.

To turn off, press and hold  until the display shows 'Bye'.







## B Main menu

	Music	Play digital music tracks
	Rhapsody Channels*	Listen to Rhapsody Music Channels
	Video	Watch videos
	Pictures	View pictures
	Radio	Listen to FM radio
	Recording	Create or listen to recordings
	Folders	View folders
	Settings	Customize the settings of your player
	Now playing	Go to the play screen
	Last played	Resume play

\* *Rhapsody Music Channels are 'virtual' radio stations and are only available after active Rhapsody Music Channel content is transferred to the player.*

## C Navigate the menu

Your player has an intuitive menu navigation system to guide you through various settings and operations.

Goal	Action
Return to previous menu	Press 
Return to main menu	Press and hold 
Browse through menus	Press  or 
Scroll through a list	Press  or 
Select an option	Press <b>OPTION</b>

# Music mode (also play mode for recordings)

The player offers the following music mode options:

Goal	Action
Play / Pause music	Press ►
Skip to next audio file	Press ►
Return to previous audio file	Press ◀
Fast rewind	Press and hold ►
Fast forward	Press and hold ◀
Return to browsing menu	Press ↺ key
Increase volume	Press Vol +
Decrease volume	Press Vol -
Access options menu	Press OPTIONS

# Listen to audiobooks

The player supports books in audio format. The use of this feature requires that you download the AudibleManager from **audible.com**. With the AudibleManager you can manage the digital contents of your audiobooks.

Visit **audible.com** and register. The onscreen instructions guide you through the **AudibleManager** software download process.

## Add audiobooks to GoGear Opus

- 1 On your computer, launch **AudibleManager**.
- 2 Drag and drop your audiobooks to GoGear Opus.

## Select audiobook by book title

- 1 From the main menu of GoGear Opus, select  to enter music mode.
- 2 Press **▲** or **▼**, then **▶||** to select **Audiobooks**.
- 3 Press **▲** or **▼**, then **▶||** to select option **Book titles** or **Authors**.
- 4 Press **▲** or **▼**, then **▶||** to make further selections.
- 5 Press **▲** or **▼** to select title, then **▶||** to play.  
To exit, press **↶**.

## Audiobook controls

The player offers the following audiobook mode controls:

Goal	Action
Play / Pause	Press <b>▶  </b>
Skip forward to beginning of new section/chapter	Press <b>▶</b>
Skip back to beginning of current section/chapter	Press <b>◀</b>
Fast skip forward through audiobook	Press and hold <b>▶</b>
Fast skip back through audiobook	Press and hold <b>◀</b>
Access options menu	Press <b>OPTIONS</b>
Return to browsing menu	Press <b>↶</b>
Increase volume	Press <b>VOL +</b>
Decrease volume	Press <b>VOL -</b>

# Video

## Video play

You can play video clips that are stored on the player.

- 1 From the main menu, select  to enter Video mode.  
> A list of video files stored on the player is displayed.
- 2 Press ▲ or ▼ to select the file and press ►|| to play.
- 3 Short press ⏮ to go back to the previous menu, and long press ⏮ to return to the main menu.

## Fast forward / backward control

The player enables you to scan videos in fast forward / backward mode.

### Fast forward / backward

- 1 Long press ► to select 4x normal speed.  
> Press ►|| anytime to resume normal speed play.
- 2 While in 4x normal speed mode, press ► to cycle through the following speed options: 8x normal speed > 16x normal speed > 4x normal speed...

# Radio

From the main menu, select  to enter radio mode.

### Connect the headphones

The supplied headphones serve as a radio antenna. Ensure you connect the headphones properly for an optimal reception.

## Auto tune

- 1 From the Radio menu , select **Auto tune**.  
> The radio automatically tunes radio stations and saves the frequencies to presets.  
The radio can store up to 20 radio station to presets.

## Play a preset radio station

- 1 From the Radio menu , select **Presets**.
- 2 Press ▲/▼ to select preset, ►|| to start playing.
- 3 Press ◀▶ to change to another preset.
- 4 To fine tune frequency, quick press ▲/▼.
- 5 To search for the next stronger signal, long press ▲/▼.  
To exit radio, long press ↺.

## Recordings

You can record audio with the player.

### Make recordings

- 1 From the main menu, select .
- 2 Press ▲ or ▼ to select the **Start voice recording**, then ►|| to start.

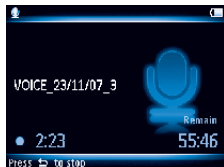

- > The player records and shows the recording display.
- 3 Press ►|| to pause.
  - 4 Press ↺ to stop and save the recording.  
> Your recordings are saved in the Recordings library on the player.
  - 5 You can find the voice recordings file under  > **Recordings Library** > **Voice recordings**.

**Tip** You can pause and restart a recording anytime with ►||.

### Play recordings

- 1 From the main menu, select  > **Recordings Library** > **Voice recordings**.
- 2 Press ▲ or ▼ to select the recording you want to hear.
- 3 Press ►|| to play.

# Troubleshooting

## How do I reset my player?

Insert a small pin or other sharp object into the reset hole located at the bottom of the player.  
Hold until the player shuts down.

## If none of the above works, then you may have to use the Device Manager to recover your player:

- 1 Launch the **Philips Device Manager** at **Start > Programs > Philips Digital Audio Player > Opus Device Manager** on your PC.
- 2 Press and hold the **VOL+** button while your player is connecting to the PC.
- 3 Keep holding the key until the **Philips Device Manager** acknowledges your player and goes into recovery mode.
- 4 Click the **Repair** button and follow the instructions given by the **Device Manager**.
- 5 After the player has been repaired, disconnect it from your PC and re-start.

## Need help?

### User Manual

See the user manual on the CD-ROM that is supplied with this player.

### Online

Go to [www.philips.com/welcome](http://www.philips.com/welcome)

# Disposal of your old product and the integrated battery

All our products are designed and manufactured with high quality materials and components, which can be recycled and reused.



The crossed-out wheel bin symbol on a product means that the product is subject to the European Directive 2002/96/EC. This symbol can also be used in combination with a chemical symbol, which means that the product complies with the environmental directive for that chemical.



Never dispose of your product with other household waste. Inform yourself or ask your dealer about local environmentally safe recycling regulations. The correct disposal of your old product helps prevent potentially negative

consequences for the environment and human health.

Your product contains a built-in rechargeable battery covered by the European Directive 2006/66/EC, which cannot be disposed with normal household waste.

To safeguard the functionality and safety of your product, always bring your product to an official collection point or service centre where a professional can remove / replace the battery as shown in the user manual.

Please inform yourself about the local rules on separate collection of batteries because the correct disposal will help prevent negative consequences for the environment and human health.





Be responsible  
Respect copyrights

Specifications are subject to change without notice.

Trademarks are the property of Koninklijke Philips Electronics N.V. or their respective owners

© 2008 Koninklijke Philips Electronics N.V.

All rights reserved.

[www.philips.com](http://www.philips.com)



Printed in China

wk9153