

Regulatory Affairs
Representative
Welch Allyn Limited
Navan Business Park
Dublin Road
Navan, County Meath,
Republic of Ireland



Welch Allyn, Inc.
4341 State Street Road
Skaneateles Falls, NY
13153 USA
www.welchallyn.com



901047 CARDIOPULMONARY ECG SYSTEM



**Caution**

US Federal law restricts this device to sale by or on the order of a physician.

Copyright

© Copyright 2015, Welch Allyn. All rights are reserved. To support the intended use of the product described in this publication, the purchaser of the product is permitted to copy this publication, for internal distribution only, from the media provided by Welch Allyn. Welch Allyn assumes no responsibility for any injury to anyone, or for any illegal or improper use of the product, that may result from failure to use this product in accordance with the instructions, cautions, warnings, or statement of intended use published in this manual. Unauthorized copying of this publication may not only infringe copyright but also reduce the ability of Welch Allyn to provide accurate and up-to-date information to users and operators alike.

Welch Allyn®, CardioPerfect® Workstation and SpiroPerfect® are registered trademarks of Welch Allyn.

Software in this product is Copyright 2015, Welch Allyn. All rights are reserved. The software is protected by United States of America copyright laws and international treaty provisions applicable worldwide. Under such laws, the licensee is entitled to use the copy of the software provided on the original distribution medium. The software may not be copied, decompiled, reverse-engineered, disassembled or otherwise reduced to human-perceivable form. This is not a sale of the software or any copy of the software; all right, title and ownership of the software remains with Welch Allyn.

The information contained in this manual is subject to change without notice. All changes will be in compliance with regulations governing manufacture of medical equipment.

User responsibility

This product is designed to perform in conformity with the description thereof contained in this manual and accompanying labels and inserts, when assembled, operated, maintained and repaired in accordance with the instructions provided. A defective product should not be used. Parts that are broken, plainly worn, missing or incomplete, distorted or contaminated should be replaced immediately. Should any repair or replacement become necessary, we recommend that service be performed at the nearest approved service center. The user of the product shall have the sole responsibility for any malfunction, which results from improper use, faulty maintenance, improper repair, damage or alteration by anyone other than Welch Allyn or their authorized service personnel.

Accessories

The Welch Allyn warranty can only be honored if you use Welch Allyn approved accessories and replacement parts.

**Caution**

Use of accessories other than those recommended by Welch Allyn may compromise product performance.

Warranty, Service, and Spare Parts

Warranty

All repairs on products under warranty must be performed or approved by Welch Allyn. Unauthorized repairs will void the warranty. In addition, whether or not covered under warranty, any product repair shall exclusively be performed by Welch Allyn certified service personnel.

Assistance and Parts

If the product fails to function properly or if assistance, service, or spare parts are required, contact the nearest Welch Allyn Technical Support Center.

USA	1-800-535-6663	Canada	1-800-561-8797
Latin America	(+1) 305-669-9003	South Africa	(+27) 11-777-7555
European Call Center	(+353) 46-90-67790	Australia	(+61) 2-9638-3000
United Kingdom	(+44) 207-365-6780	Singapore	(+65) 6419-8100
France	(+33) 1-55-69-58-49	Japan	(+81) 42-703-6084
Germany	(+49) 695-098-5132	China	(+86) 21-6327-9631
Netherlands	(+31) 202-061-360	Sweden	(+46) 85-853-65-51

Before contacting Welch Allyn, it is helpful to attempt to duplicate the problem and to check all accessories to ensure that they are not the cause of the problem.

When calling, please be prepared to provide:

- Product name and model number and complete description of the problem
- The serial number of your product (if applicable)
- The complete name, address and phone number of your facility
- For out-of-warranty repairs or spare parts orders, a purchase order (or credit card) number
- For parts order, the required spare or replacement part number(s)

Repairs

If your product requires warranty, extended warranty, or non-warranty repair service, please call first the nearest Welch Allyn Technical Support Center. A representative will assist you troubleshooting the problem and will make every effort to solve it over the phone, avoiding potential unnecessary return.

In case the return cannot be avoided, the representative will record all necessary information and will provide a Return Material Authorization (RMA) number, as well as the appropriate return address. A Return Material Authorization (RMA) number must be obtained prior to any return.

Note: Welch Allyn does not accept returned products without an RMA

Packing Instructions

If you have to return goods for service, follow these recommended packing instructions:

- Remove all hoses, cables, sensors, power cords, and ancillary products (as appropriate) before packing, unless you suspect they are associated with the problem.
- Wherever possible use the original shipping carton and packing materials.
- Include a packing list and the Welch Allyn Return Material Authorization (RMA) number.

It is recommended that all returned goods be insured. Claims for loss or damage to the product must be initiated by the sender.

Limited Warranty Statement

Welch Allyn, Inc. warrants that the Welch Allyn CardioPerfect Workstation computer based product you have purchased meets the labeled specifications of the Product and will be free from defects in materials and workmanship that occur within 1 year after the date of purchase. Accessories used with the Product are warranted for 90 days after the date of purchase.

The date of purchase is: 1) the date specified in our records, if you purchased the Product directly from us, 2) the date specified in the warranty registration card that we ask you to send to us, or 3) if you don't return the warranty registration card, 120 days after the date on which the Product was sold to the dealer from whom you bought the Product, as documented in our records.

This warranty does not cover damage caused by: 1) handling during shipping, 2) use or maintenance contrary to labeled instructions, 3) alteration or repair by anyone not authorized by Welch Allyn, and 4) accidents.

You assume all responsibility for use of the Product with any hardware or software that does not meet the system requirements described in the Product documentation.

If a Product or accessory covered by this warranty is determined to be defective because of defective materials, components, or workmanship, and the warranty claim is made within the warranty period described above, Welch Allyn will, at its discretion, repair or replace the defective Product or accessory free of charge.

You must obtain a return authorization from Welch Allyn to return your Product before you send it to Welch Allyn's designated service center for repair.

THIS WARRANTY IS IN LIEU OF ALL OTHER WARRANTIES, EXPRESS OR IMPLIED, INCLUDING BUT NOT LIMITED TO THE IMPLIED WARRANTIES OF MERCHANTABILITY AND FITNESS FOR A PARTICULAR PURPOSE. WELCH ALLYN'S OBLIGATION UNDER THIS WARRANTY IS LIMITED TO REPAIR OR REPLACEMENT OF PRODUCTS CONTAINING A DEFECT. WELCH ALLYN IS NOT RESPONSIBLE FOR ANY INDIRECT OR CONSEQUENTIAL DAMAGES RESULTING FROM A PRODUCT DEFECT COVERED BY THE WARRANTY.



Power strips (multiple portable socket outlets) are not allowed for use in connecting the medical electrical equipment or any accessories to ground unless used in concert with a medical approved isolation transformer.

During defibrillation, the ECG signals displayed may show waveform artifacts and cannot be relied on as a true indication of the patient's physical condition.

Accessible metal parts, such as electrode terminations, should not come in contact with other electrically conductive parts, including earth ground.

Welch Allyn provides a number of high quality patient leads in varying termination styles. Use of these approved patient leads is required for electrical protection of the patient during cardiac defibrillation.

CardioPerfect devices are not intended for direct cardiac application.

Exercise ECG Module - User Manual

An inoperable or damaged electrocardiograph can be identified by abnormal signals on the ECG waveforms. Abnormal signals are characterized by flat lines, excess noise, square waves or other non typical anomalies that appear on the ECG waveform. The electrocardiograph can be periodically tested by connecting the CardioPerfect to an ECG simulator. Follow manufacturer's instructions.

If there is a requirement for equipment to be connected to a personal computer or other non-medical rated equipment, it is the responsibility of the user to ensure that the electric power circuit to which the CardioPerfect system is connected includes an additional protective earth ground or an isolation transformer in order to satisfy the IEC 60601-1 safety standard.

Other medical equipment—including but not limited to defibrillators, ultrasound machines, pacemakers, and other stimulators—may be used simultaneously with the electrocardiograph. However, such devices may disturb the electrocardiograph signal.

The electrocardiograph has not been designed for use with high-frequency (HF) surgical equipment and does not protect against hazards to the patient.

Fire and explosion hazard. Do not operate the electrocardiograph in the presence of a flammable anesthetic mixture with air, oxygen, or nitrous oxide; in oxygen-enriched environments; or in any other potentially explosive environment.

To prevent the spread of infection, take these precautions:

- Dispose of single-use components (for example, electrodes) after using them once.
- Regularly clean all components that come in contact with patients.
- Consult your facility's equipment cleaning procedures when performing ECG testing on patients with open, infectious sores.

Ensure the location of the electrode and associated cables provides maximum separation away from all sources of high-frequency energy. The best way to ensure patient safety is to completely remove all electrodes and cables from the patient when exposed to high-frequency energy.

No modification of this equipment is allowed.

Table of Contents

1.	GETTING STARTED	9
1.1	The Welch Allyn CardioPerfect Exercise ECG window	9
1.2	Structure of an exercise ECG	10
2.	RECORDING AN EXERCISE ECG	11
2.1	The Real-time monitor.....	11
2.2	Record an exercise ECG	14
2.3	Real-time monitor	20
3.	VIEWING AN EXERCISE ECG	29
3.1	About viewing exercise ECGs.....	29
3.2	View an exercise ECG	29
3.3	Work with the Summary view.....	31
3.4	Work with the Averages view.....	32
3.5	Work with the Full disclosure view	34
3.6	Work with the 2x6, 4x3, and Rhythm views	36
3.7	Work with the Trends view	37
3.8	Work with the ST table view.....	38
3.9	Work with the Heart rate view	39
3.10	Work with the ST/HR view.....	40
4.	INTERPRETING AN EXERCISE ECG	41
4.1	Edit, save and confirm interpretation	41
4.2	View interpretation history.....	42
4.3	Clean up full disclosure	42
5.	PRINTING AN EXERCISE ECG.....	44
5.1	Print an exercise ECG.....	44
5.2	Automatically print an exercise ECG	45
6.	MAINTAINING THE RECORDER	46
6.1	Cleaning the Patient cables and PC interface cables	46
7.	CUSTOMIZING THE EXERCISE ECG MODULE	48
7.1	Exercise ECG settings- General tab	48
7.2	Exercise ECG settings- Viewing tab	49
7.3	Exercise ECG settings- Printing tab.....	51
7.4	Exercise ECG-settings- Monitor tab.....	52
7.5	Exercise ECG-settings -Devices tab.....	53
7.6	Exercise ECG settings- Recorder tab	54
7.7	Exercise ECG settings- Summary tab	55
8.	CUSTOMIZE EXERCISE PROTOCOLS	58
8.1	Protocols, phases and stages.....	58
8.2	Exercise Protocols overview	58
8.3	Blood pressure and Printer protocols.....	59
8.4	Protocol editor window	60
8.5	Working with protocols	61
8.6	Working with stages	62
9.	TROUBLESHOOTING	63
9.1	Test recovery	63
9.2	Troubleshooting	63
9.3	Technical Support	64
10.	BEFORE INSTALLING THE EXERCISE ECG SOFTWARE	65
10.1	Structure	65
11.	INSTALLING THE EXERCISE ECG MODULE	66
11.1	Connecting the RS232 interface (Rest or Stress light versions).....	66
11.2	Connecting the USB Interface.....	66
11.3	R-wave triggering Interface capabilities	66

Exercise ECG Module - User Manual

12. SAFETY AND PRECAUTIONS	68
12.1 Conventions.....	68
12.2 General Safety and Precautions tips.....	69
13. GUIDANCE AND MANUFACTURER'S DECLARATIONS	71
14. FUNCTION KEYS.....	75
15. ADDITIONAL INFORMATION.....	77
15.1 Duke Treadmill score.....	77
15.2 Mets Value.....	78

Welcome

Welcome to the Welch Allyn CardioPerfect Exercise ECG module of Welch Allyn CardioPerfect Workstation. This module offers you exciting features and provides everything you expect from an exercise ECG software package.

This manual provides the necessary information for the installation, operation and maintenance of the Welch Allyn CardioPerfect Exercise ECG recording system. These instructions must be studied before putting the unit into operation.

This manual contains specific information about the exercise ECG module of the Welch Allyn CardioPerfect Workstation. For all general information about the workstation software please refer to the Workstation manual, this describes:

- Creating and editing Patient cards
- General information about printing

For information about the ECG hardware and accessories please refer to the Pro Manual. For further information on installation and configuration please refer to the Installation manual. Detailed information on servicing is described in the Service and Advanced Installation manual.

Intended use

Using the optional ECG module and associated accessories, the user can acquire, view, store, and print ECG waveforms.

Indications

Indications for electrocardiography range from routine screening of cardiac health in the physician office environment to directed diagnostic differentiation in a hospital cardiology department.

Contraindications and precautions

The following contraindications are known for the recording of an exercise ECG:

- Recent onset of chest pain, or a change in the pattern of pain to suggest unstable angina.
- Acute myocardial infarction within a week after its onset.
- The presence of congestive heart failure, excessive hypertension, or severe aortic stenosis in adults.
- Uncontrolled ventricular arrhythmias.
- Known critical stenosis of left main or proximal coronary artery.

[Ellestad MH, Blohmqvist CG, Naughton JP. "Standards for adult exercise testing laboratories." AHJ A:421A-30A] Since the risk is not negligible, the staff of the exercise laboratory should be trained in cardiopulmonary resuscitation. A physician should also be present at all exercise tests in patients with suspected or known heart disease. A defibrillator and drugs should be immediately available.

1. Getting started

1.1 The Welch Allyn CardioPerfect Exercise ECG window

This section will guide you around the various parts of Welch Allyn CardioPerfect Exercise ECG.

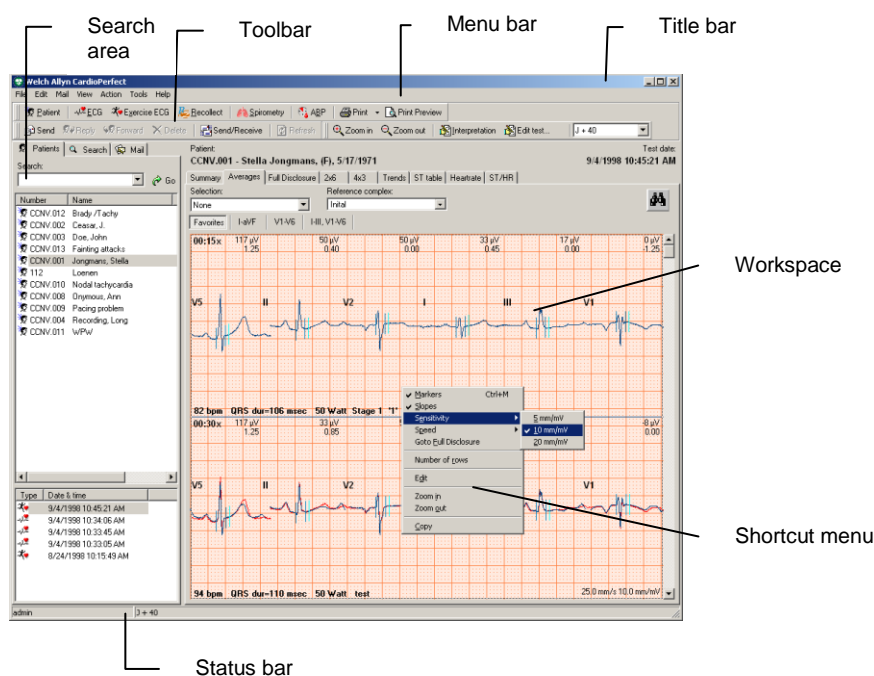

Title bar The title bar displays the name of the program. The title bar contains three buttons that you can use to maximize, minimize and close the Workstation window.

Menu bar Each menu in the menu bar contains a number of tasks that you can perform with Welch Allyn CardioPerfect Exercise ECG. Sometimes, menus are gray. This means that you cannot access that functionality at that particular point, either because it is not available, or because you are not authorized to use it.

Tool bar The tool bar contains buttons that give you easy access to the most common tasks in Welch Allyn CardioPerfect.

Search area The search area contains search and display functionality that lets you easily retrieve patients and tests. In the search area, you can find a patient, see which tests were recorded for that patient and see the kind of tests that were recorded. You can also create search patterns, an easy way of finding information that you need frequently.

Workspace The workspace is the core part of Welch Allyn CardioPerfect Exercise ECG. It displays the exercise ECG in various formats. These formats, that are also called views, are each displayed on a separate tab in the Welch Allyn CardioPerfect Exercise ECG workspace. The workspace is the place where you record, view, compare and measure exercise ECGs.

Exercise ECG Module - User Manual

Shortcut menu	In the workspace, you can use shortcut menus to access the most common tasks. You can access these tasks by clicking on the workspace with your right mouse button. Shortcut menus only contain those tasks that can be performed in one specific test or part of that test. As a result, shortcut menus look different in different views.
Status bar	The status bar shows important information about the patient and test that are currently selected. Additionally, the status bar displays the name of the user that is currently logged on to Welch Allyn CardioPerfect.

1.2 Structure of an exercise ECG

An exercise ECG consists of the following elements:

- **Phases:** the distinct parts of an exercise ECG. In CardioPerfect they are pretest, exercise, recovery and posttest.
- **Stages:** the distinct parts of a phase. For instance, an exercise phase can have different stages with different workloads.
- **Exercise protocol:** a specific set of rules and conventions that determine how the exercise ECG is performed. A protocol consists of a number of phases. Each phase consists of a number of stages. Welch Allyn CardioPerfect Exercise ECG offers a number of well-known protocols that you can use. Additionally, you can create your own exercise protocols.

2. Recording an exercise ECG

2.1 The Real-time monitor

The Real-time monitor is displayed when you start a new exercise ECG. During the test, this window allows you to control and monitor all aspects of the test, and review any recorded results.

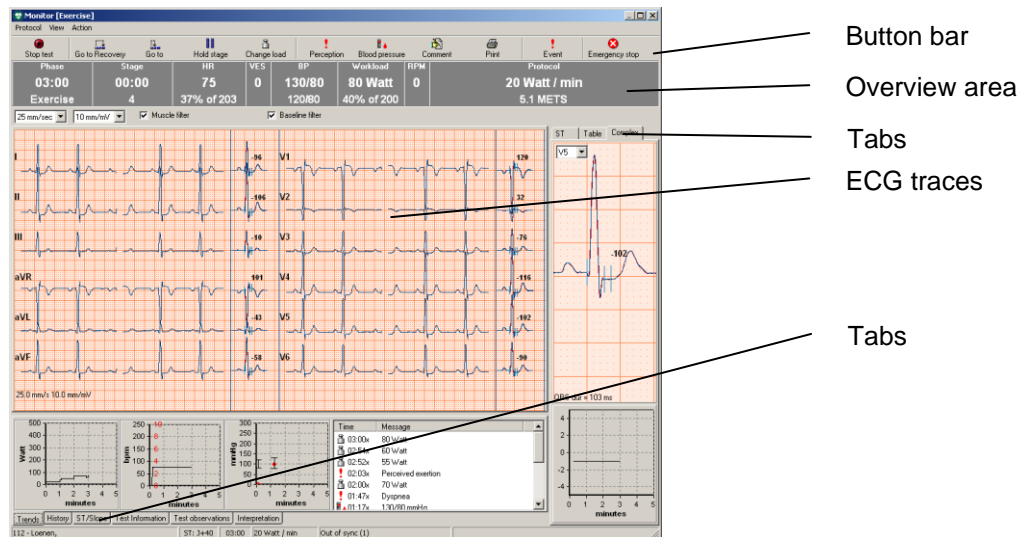

Button bar

Overview area

Buttons

ECG traces

Buttons

ECG traces

The leads of the ECG. You can select different lead configurations (1x12, 2x6, 4x3) from the shortcut menu. With the shortcut menu you can also adjust the chart speed and the sensitivity.

Dividers

The dividers in the ECG traces area can be switched on or off from the shortcut menu.

Average complexes

The area to the right of the ECG traces displays the average complexes.

Options available from the shortcut menu:

- Marker option on or off. If the Markers option is enabled the ST measurements are displayed next to the Average complex.
- The Slope option displays the Slope value next to the Average complex if the Markers option is enabled.
- The reference complex can be displayed on top of the Average complex.
- The current complex can be set as reference.

Note: If square waves are displayed the signal on one or more of the channels is erroneous see section 2.3.10 on page 26 for more information.

Button bar

Start/stop button	With the Start (stop) button, you start (stop) an ECG recording.
Next phase	The Next phase button displays the name of the next phase for example Go to recovery . With it you move to the next phase in the exercise protocol.
Next stage	The Next Stage button displays the name of the next stage. With it you move to the next stage of the current phase in the exercise protocol.
Hold stage	With the Hold stage button you can force the protocol to remain in the current stage.
Change load	With the Change load button you can change the load for the treadmill or bicycle.
Perception button	A record of patient perception for several parameters can be added to the test with the Perception button
Blood pressure button	With the Blood pressure button, you can enter a blood pressure measurement at any time. Blood pressure can be measured manually or automatically. This depends on the blood pressure device.
Comment button	With the Comment button, you can add information to the exercise ECG, like a description of an arrhythmia that has occurred.
Event button	With the Event button, you can indicate an event, like arrhythmia. When you click the button, Welch Allyn CardioPerfect Exercise ECG inserts a mark in the full disclosure view, and adds the event to the event list. The Event button functions similar to the Comment button, but additional information cannot be added.
Print button	With the Print button, you can print a report. See 7.3.1 on how to select the report format.
Emergency stop	With the Emergency stop button, you can stop the exercise device. The monitoring of the patient will continue. See page 16 for important information regarding the Emergency stop function.

Overview area

Overview area

In the Overview area, you can find the following information about the exercise ECG:

- **Phase** of the exercise ECG (monitoring, exercise, recovery) and the duration of the phase.
- Number and name of the **Stage** that is currently being recorded
- The current **heart rate** of the patient and the current heart rate as a **percentage of the maximum predicted heart rate**.
- **VES**: the number of VES beats (Ventricular Extra Systole) per minute.
- The current **blood pressure** and previous blood pressure are displayed.
- The current **workload** and the current workload as a **percentage of the maximum workload**. The maximum workload is calculated based on the last valid stage. By default the minimum stage duration is 30 seconds.
- The RPM is displayed when an ergometer is used.
- The **protocol** that you selected at the start of the test.

The following variables can be set:

- **Speed** [mm/sec] and **sensitivity** [mm/mV].
- **Pacemaker** on/off. ECG traces can contain artificial pacemaker signal indicators. You can remove this artificial pacer indicator by disabling the "Show Pacer" selection. To learn how, see Exercise ECG settings-General tab on page 48.
- **Baseline filter** on/off. ECG traces can contain some baseline wander caused by movement. You can reduce this wander of the baseline by applying a baseline filter.
- **Muscle filter** on/off. Muscle noise in an ECG signal hides low amplitude signals that may be important for the interpretation of an ECG. You can remove this noise with a muscle noise filter.

After switching to the recovery phase, the total exercise time, the maximum heart rate, the maximum workload, the protocol name, and the current METS values are displayed.

Tabs below the ECG traces:

Trends tab

The **Trends** tab contains the event list and three curves:

- Workload against time
- Heart rate against time. The VES (ventricular extra systole) count can be displayed in the Heart rate graph from the shortcut menu.
- Blood pressure against time. The RPP (Rate Pressure Product) can be displayed in the Blood pressure graph from the shortcut menu.

History tab

The **History** tab shows the history of all twelve leads. Here, you can move back in time, or print a view, while the exercise ECG recording continues. Clicking the double arrow buttons moves forward and backward from event to event.

Tabs below the ECG traces:

ST/Slope tab	This ST/slope tab shows the comparison between the actual and referral ST measurement. The arrows below give the direction of the slope.
Test Information	General information about the test including for example the reasons for the recording, the type of test and cardiac risk factors can be added in the test information tab.
Test observations	Observations made during and prior to the recording, including for example the symptoms during stress, baseline ECG results and reasons for test termination can be added in the test observations tab.
Interpretation tab	In the Interpretation tab you can add an interpretation and comments like reasons for stopping the test. You can start adding comments while the test is still in progress.

Tabs to the right of the ECG traces:

ST tab	The ST tab displays trends for the measured ST and ST slope against time. You can display three leads at a time, and select which leads you want to see.
Table tab	The Table tab displays an overview of the last measured ST values, the value for the reference ST and the resulting ST deviation for each lead. The highest deviation values are displayed in bold red text. Below the ST values, the lead with the highest ST elevation or depression is displayed.
Complex tab	The Complex tab displays the average complex of a lead. You can select which lead should be displayed.
Shortcut menu	The shortcut menu provides a variety of controls depending on the tab which is active, including setting the ST point and the display of the Slope values.

2.2 Record an exercise ECG

Welch Allyn CardioPerfect Exercise ECG records exercise ECGs easily and reliably. The only thing you have to do is make sure the electrodes are placed correctly and switch on the recorder. Welch Allyn CardioPerfect Exercise ECG takes care of recording, adjusting the ergometer or treadmill, making a number of measurements and calculations, taking blood pressure readings and saving the recording.

To record an exercise ECG, you need to follow these global steps. Each step is explained in more detail on the following pages.

To record an exercise ECG:

1. Place electrodes on the patient.

Important: *Because Welch Allyn CardioPerfect Exercise ECG is a 12 lead electrocardiograph all electrodes must be connected! Proper skin preparation (abrasion if necessary) and proper electrodes are essential for a good signal quality.*

Exercise ECG Module - User Manual

2. In the Workstation, select or create a patient.
3. Create a new exercise ECG. The Real-time monitor is displayed. Depending on the ECG recorder used, Welch Allyn CardioPerfect may ask you to switch on the recorder.
4. Switch on the Recorder. If a PRO Recorder with USB cable is used no message will appear, the Recorder will be switched on automatically. The Real-time monitor displays the ECG traces.
5. Adjust the real time display to your requirements.
6. In the Real-time monitor, wait until the signal is stabilized and click the **Start** button to start recording. Welch Allyn CardioPerfect Exercise ECG automatically starts the first phase and stage of the test protocol.
7. During the test, you can:
 - Measure the blood pressure
 - Add patient perception parameters
 - Capture an event
 - Add a comment
 - Turn pacemaker mode on or off
 - Apply a baseline filter to filter out baseline wander
 - Apply a muscle filter
 - Change or hold the current load
 - Print a variety of reports
8. To move to the next phase of the test, click the button that displays the name of the next phase.
9. When you have reached the end of the test, click the **Stop** button to stop the test. Welch Allyn CardioPerfect Exercise ECG may ask you to switch off the recorder. If a PRO Recorder with USB connection is used the recorder will be switched off automatically, no message appears. Welch Allyn CardioPerfect Exercise ECG automatically saves the exercise ECG and displays it on your monitor.
10. Disconnect the patient.

Important: *In case of an emergency the test can be stopped with the **Emergency Stop** button. Welch Allyn CardioPerfect will then continue monitoring the patient, but all connected exercise devices will be stopped immediately. Printouts can still be made and the operator can still enter comment and user events when the Emergency Stop is engaged. All other functions are disabled. Click the Stop button to stop monitoring the patient. Welch Allyn CardioPerfect Exercise ECG automatically saves the exercise ECG and displays it on your monitor.*

2.2.1. Place electrodes on the patient

When you connect the electrodes to the patient, make sure that the electrodes and their connectors (also the RL/N electrode) do not contact other conducting parts (including earth).

Connect the electrodes in the following positions:

AHA		IEC	
V1	Fourth intercostal space at the right border of the sternum.	C1	
V2	Fourth intercostal space at the left border of the sternum.	C2	
V3	Midway between locations V2 and V4.	C3	
V4	At the left mid-clavicular line in the fifth intercostal space.	C4	
V5	At the left anterior axillary line on the same horizontal level as V4.	C5	
V6	At the left midaxillary line on the same horizontal level as V4 and V5.	C6	
RA	On the right, below the clavicle or above the crista scapulae.	R	
LA	On the left, below the clavicle or above the crista scapulae.	L	
RL	Right, just above the spina iliaca superior posterior or the crista iliaca.	N	
LL	Left, just above the spina iliaca superior posterior or the crista iliaca.	F	

2.2.2. Select or create a new patient

See the Welch Allyn CardioPerfect Workstation user manual for detailed information on selecting or creating a new patient.

2.2.3. Create a new exercise ECG

Before you can record an exercise ECG, you first need to create a new ECG in Welch Allyn CardioPerfect. When you do this, you will be able to set the target heart rate, and the exercise, blood pressure and print protocols. You can also identify the physicians associated with the test and enter a variety of test data and information.

To create a new ECG:

1. In the **File** menu, point to **New** and click **Exercise ECG**. The New exercise ECG dialog box is displayed. Click on the **General** tab.

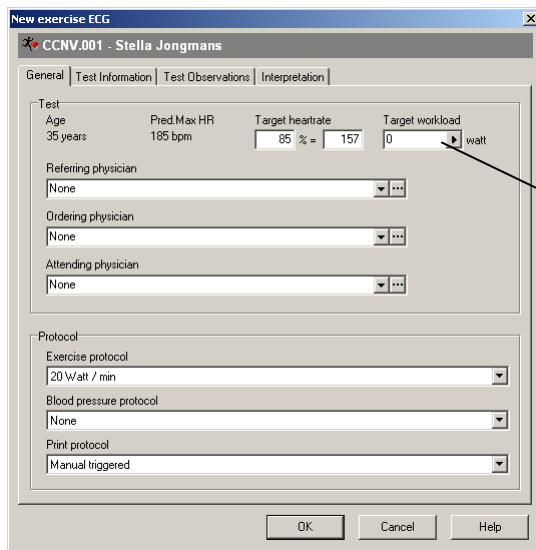

Target workload only applicable for Ergometers

In the **Test** area, enter the target heart rate or enter the target heart rate as a percentage of the predicted maximum heart rate, see also page 27. For ergometers, you can also enter the target workload, see also 2.3.13 Target Workload.

2. In the **Test** area select the names of the referring, ordering, and attending physician, see also page 19.
3. Go to the **Protocol** area to select the protocols that you want to use:
 - In the **Protocol** area, select the exercise protocol that you want to use. You can choose from a number of predefined protocols.
 - Select a Blood pressure protocol to indicate how you want to measure the blood pressure during the test.
 - Select a Print protocol to indicate whether reports should be printed automatically or not.

For more information on protocols, see page 58.

4. Test information and test observations:

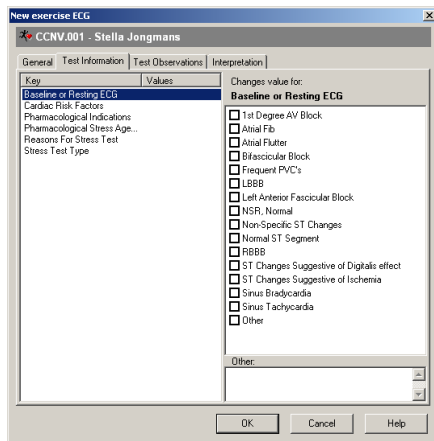

Click on the **Test information** tab to add general information about the test, including for example the reasons for the recording and risk factors.

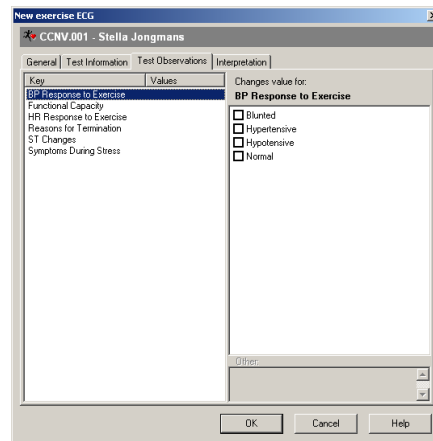

Click on the **Test observation** tab to add information

Select a keyword from the left pane, then select a value from the picklist in the right pane. If **other** is selected, free text can be entered in the entry box below the picklist

5. In the **Interpretation** tab, you can enter comments, by using either the predefined statements in the left hand pane or by simply typing in the right hand pane. Click on the **save** button to save these entries with the test.

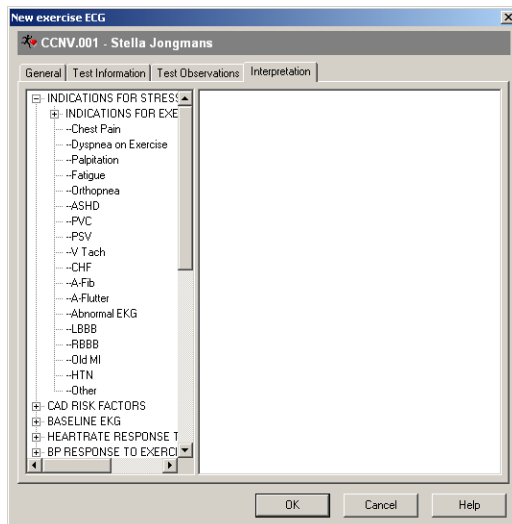



Note: *Unconfirmed interpretations can continue to be edited during and after the test. Once the interpretation has been confirmed by a physician with the **save and confirm** button, the test can only be edited by a user with confirm interpretation rights. For more information see the Administrator Tool.*

6. Click **OK**.

2.2.4. Add Physicians to the test

With Welch Allyn CardioPerfect workstation you can link the names of three types of physicians to an exercise test:

- Referring physician
- Ordering physician; the physician that ordered the test
- Attending physician; the physician that is supervising the test.

You can add the names of the physicians in the **New exercise ECG** dialog. Click on the  button to select a name from a list of most recently selected physicians. Click on the  button and a more extended list of physicians will appear.

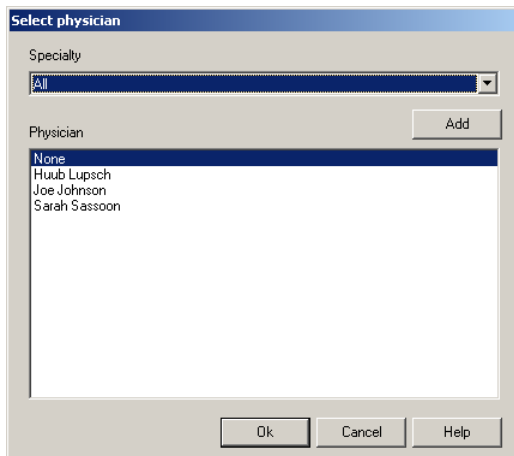

In this window you can select a specialty and then select a physician from the list. You can also add a new physician.

To add a new physician:

1. Click on the  button next to the physician in the New Exercise ECG window.
2. Click on the **Add** button in the Select physician window.
3. Select a specialty and enter the last name.

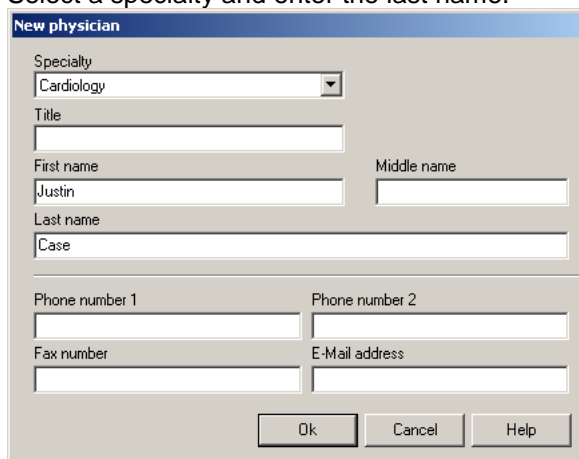

4. Click on the **OK** button.
5. Click on the **OK** button to return to the New Exercise ECG window.

Note: You can still add or edit the names of the physicians in review mode if the test is not confirmed yet. Select *Edit test* from the action menu. A specialty can only be added with the Admin tool.

2.3 Real-time monitor

You are now ready to record the test. In the Real-time monitor, click the **Start** button to start recording. After the **Start** button is pressed, it will change to a **Stop test** button.



Welch Allyn CardioPerfect Exercise ECG automatically starts the first phase and stage of the test protocol and moves automatically to the next stage according to the test protocol. To move to the next phase or stage manually, click the button that displays the name of the **Next phase or stage**.



When you have reached the end of the test, click the **Stop test** button to stop the test. Welch Allyn CardioPerfect Exercise ECG will ask you to switch off the recorder. Welch Allyn CardioPerfect Exercise ECG automatically saves the ECG.

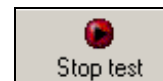

In case of an emergency you can also use the **Emergency stop** button (or F12) to stop the test. Welch Allyn CardioPerfect will immediately stop the exercise device. The monitoring of the patient will continue and printouts can be made.



During the test, you can:

- Measure the blood pressure
- Capture an event
- Add a comment
- Turn pacemaker mode on or off
- Apply a baseline filter to filter out baseline wander
- Change the load
- Pause the protocol
- Print a report

2.3.1. Select how you want to view leads

Once you have created a new exercise ECG, the Real-time monitor displays the ECG traces. Before you start the actual recording, you can select how you want to view the traces. Welch Allyn CardioPerfect Exercise ECG offers different views, different chart speeds and different sensitivities.

To select a different view:

- In the **View** menu, point to **Monitor** style and click a value. You can choose between 3, 6 or 12 simultaneous leads. The new view is immediately displayed.

To arrange the leads in 3-lead and 6-lead views:

- Click on the tabs under the traces to display different lead groups.

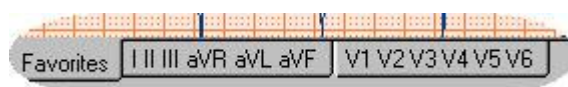

Exercise ECG Module - User Manual

To select a different chart speed for the view:

- In the **Overview area**, above the ECG traces, select a value [mm/sec] from the drop-down list. The new speed is immediately displayed.

To select a different sensitivity for the view:

- In the **Overview area**, point to **Sensitivity** and select a value [mm/mV] from the drop-down list. The new sensitivity is immediately displayed.

Note: The options above are also available from the shortcut menu.

2.3.2. Measure blood pressure

You can measure the patient's blood pressure during the recording in two ways:

- Manually: you press the blood pressure button yourself, measure the blood pressure, and enter the values.
- According to protocol: the blood pressure is measured according to a protocol defined in the protocol editor or a default protocol ("Automatic"). The **Automatic** protocol initiates a blood-pressure measurement on every load-change. A blood pressure protocol can either initiate the blood pressure measurement at predefined intervals or by following the exercise protocol – for more information see page 59.

You select the blood pressure method when you create a new exercise ECG. Whether blood-pressure values must be entered manually, or are measured and saved automatically, depends on the type of Blood-pressure device that's being used. A number of automatic blood pressure devices can be controlled by the Welch Allyn CardioPerfect Workstation.

If a device is being used that is not controlled by the Workstation:

1. Measure the blood pressure.

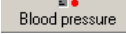
2. Click the **Blood pressure** button.  The Blood pressure dialog box is displayed.

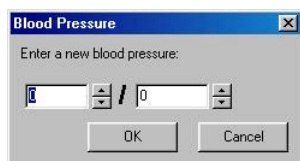

3. If a blood-pressure protocol is used, the dialog box appears automatically, so that you know a measurement should be performed. Enter the blood pressure values.

If a device is being used that is controlled by the workstation:

1. A measurement is started automatically according to the protocol (if selected) or by pressing the blood-pressure button.
2. The values are automatically stored with the test.

2.3.3. Capture an event

Welch Allyn CardioPerfect Exercise ECG can automatically recognize a number of arrhythmias. The arrhythmias that can be detected are:

- Ventricular fibrillation
- Ventricular tachycardia

- Bigemini
- Triplet
- PVC run
- Couplet
- Arrest

When Welch Allyn CardioPerfect Exercise ECG detects an arrhythmia, an event is created that displays the time of occurrence and a description of the arrhythmia. The event is displayed in the event list, see 7.2 for more information on configuring which events will be displayed or printed.

You can also capture events yourself. When you do this, a mark is inserted at the place where the event occurred, and the event is added to the event list. After recording, you can edit or expand the description of the event.

To capture an event:

1. Start a recording.
2. When an event occurs, click the **Event** button.



To edit events after recording:

1. In the **Action** menu, click **Edit events**. The Event list is displayed.

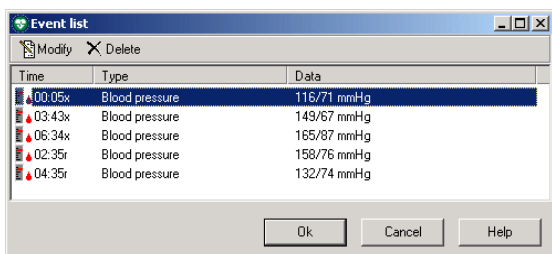

2. In the Event list, select the event that you want to edit and click **Modify**.
3. Select a description from the list, or type a new comment.
4. Click **OK**. The description is added to the event.

2.3.4. Patient Perception Parameters

During recording you can add comments about the perceived exertion, dyspnea and chest pain using Borg scales. These scales developed by Gunnar Borg are general scales to quantify perceptions and experiences.

To add a perception parameter:

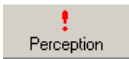
1. Click the perception button  in the Real time monitor.
2. In the **add event** dialog select one of the following parameters:
 - a. Dyspnea
 - b. Chest pain
 - c. Perceived exertion
3. Directly enter the value or use the slider to set the value. Click the **OK** button to add the information to the test.

Depending on the type of event, the following dialog will appear:

Dyspnea and Chest pain

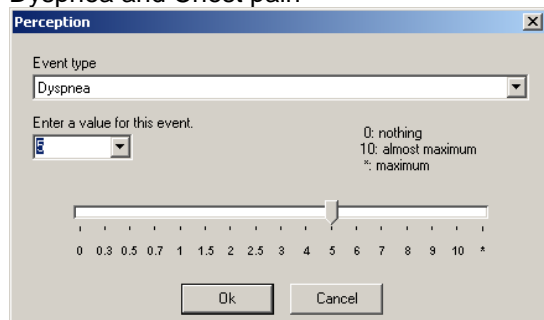

Perceived exertion

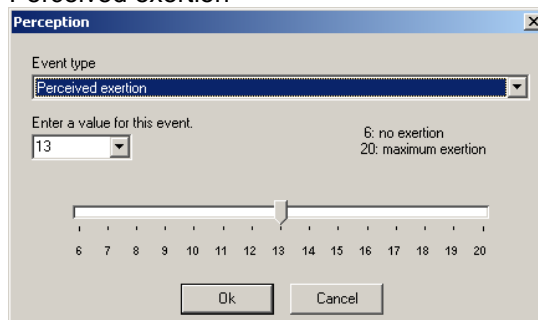

The Borg CR10 scale is used to add dyspnea and chest pain parameters to the test.

The Borg RPE scale is used to add Patient Perceived Exertion to the test.

0	Nothing at all
0.3	
0.5	Extremely weak
0.7	
1	Very weak
1.5	
2	Weak
2.5	
3	Moderate
4	
5	Strong
6	
7	Very strong
8	
9	
10	Extremely strong
*	Absolute maximum

6	No exertion at all
7	Extremely light
8	Extremely light
9	Very light
10	
11	Light
12	
13	Somewhat hard
14	
15	Hard (heavy)
16	
17	Very hard
18	
19	Extremely hard
20	Maximum exertion

2.3.5. Duke Treadmill Score

The Duke Treadmill Score (DTS) is shown in the Summary tab if selected. See page 55 for more information on selecting the DTS and section 15 for more information on the DTS calculation.

Note: *The Duke Score is not applicable for pharmacological stress testing; it is only applicable if the selected exercise device is physically used. The Duke Score is not calculated if the Test type is not "Exercise"*

2.3.6. Add a comment

During recording, you can make notes about, for example, the state of the patient. You can choose from predefined comments or type in your own comment.

To add a comment during recording:

1. Click the **Comment** button in the Real-time monitor.
2. In the Comment dialog box, either use the arrow to select a comment from the list or type in your own comment.

2.3.7. Apply filters

Baseline filter

ECG traces can contain baseline wander that disturbs the signal. You can use the baseline filter to filter out this disturbance. When you use the baseline filter, the recorded signal is not changed. You only change the way the signal is displayed and printed.

To filter out baseline wander during recording:

In the Real-time monitor, check the **Baseline** option in the Overview area or press F3. The filter is immediately applied. Clicking the button once more switches the filter off.

- Alternatively, in the **Action** menu, click **Baseline** to switch on the Baseline filter. Clicking the option once more switches the filter off.

The baseline wander filter introduces a delay of 3 seconds before data are shown on the real-time display.

To filter out baseline wander during viewing:

- In the **Action** menu, click **Baseline** to switch on the Baseline filter. Clicking the option once more switches the filter off.

Note: *If accurate ST segment contours are required for ECGs, do not use the 0.5 Hz baseline wander filter. This filter suppresses baseline wander to the extent that it may alter the ST segment. Instead, configure your cardiograph to operate without the baseline wander filter. Regardless of the filter used, the rhythm characteristics of the ECG are accurately recorded.*

Muscle noise filter

Muscle noise in an ECG signal hides low amplitude signals that may be important for the interpretation of an ECG. You can remove this noise with a muscle noise filter.

To apply a muscle noise filter:

- At the top of the Real-time monitor, click **Muscle filter**. Click again to switch the filter off.

2.3.8. Manual load change

During recording, it is possible to change the load by clicking the '**Change load**' button. Clicking this button will open the '**change load**' dialog window which is always on top.

If a treadmill is used the speed and elevation can be changed, if an ergometer is used the workload can be changed.

When the '**pause the protocol after change**' option is enabled, the protocol will hold at the current load. The pause protocol checkbox is linked to the pause button on the monitor form. Clicking either one of them will automatically change the state of the other one.

New values can be entered directly or via the up/down buttons. It is also possible to increment/decrement the value by using dedicated keyboard keys, see table.

Load change

Change	Keyboard keys	Treadmill	Increment/decrement	Ergometer	Increment/decrement
▲	[CTRL + ↑]	Elevation +	+ 1%	Load +	+ 5 Watt
▼	[CTRL + ↓]	Elevation -	- 1%	Load -	- 5 Watt
▶	[CTRL + →]	Speed +	+ 0.1 km/h		N/A
◀	[CTRL + ←]	Speed -	- 0.1 km/h		N/A

When a key combination is pressed, e.g. [CTRL+↑], when the load change window is not visible, the load change window will pop-up and the corresponding load will change.

- When the '**Instant manual load changes**' option is enabled (Exercise ECG settings, Devices tab), changes of the load are instant and confirmed.

The change workload window will have the following appearance:

Ergometer :

Treadmill :

Upon changing, the values will immediately be sent to the exercise device.

- When the 'Instant manual load changes' option is NOT set, the form has the following characteristics:

Ergometer :

Treadmill :

When **OK** is pressed, the new values will be sent to the device. When **Cancel** is pressed, changes are ignored and the dialog window will close.

2.3.9. Pacemaker pulse detection

The Welch Allyn CardioPerfect software is able to display pacemaker pulse spikes detected by the hardware. These spikes are marked with a symbol in the Real time monitor, in Review mode and on printouts.

When the Pacemaker pulse detection is on, the detected spikes are marked on the trace, as shown here. To learn how to disable this function to remove artificial pacemaker signal indicators, see “Show Pacer” under Exercise ECG settings- General tab on page 48.

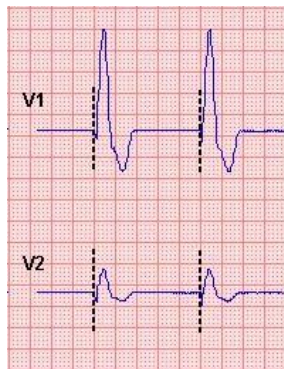

Pacemaker markers

2.3.10. Signal quality indication

If CardioPerfect Workstation finds the signal from one of the channels to be erroneous, for example from a disconnected electrode, the monitor will show “Bad signal on...”. The trace displays square waves, see example below.

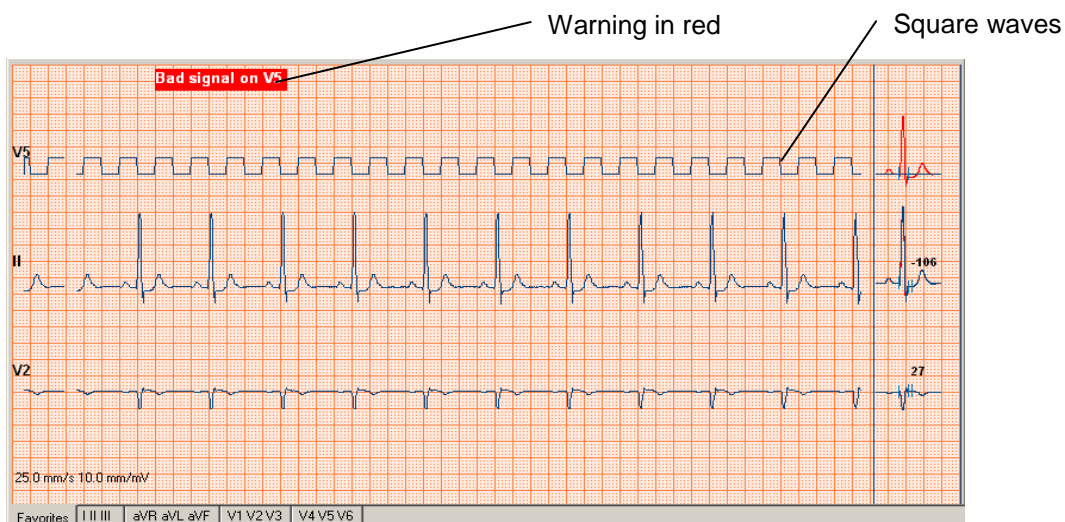

Please check the indicated electrodes immediately!

The status information is saved with the test. Erroneous leads will show square waves on both the Review and the printout. Depending on the duration of the erroneous signal no measurement may be possible and therefore may not be shown.

Exercise ECG Module - User Manual

In the few moments between a lead being disconnected and that event being detected by the software, pacemaker spikes may be erroneously detected. As a result, a group of pacemaker markers may be shown on the trace just before the square waves are shown. The pacemaker pulse detection will be suppressed as soon as the square waves are shown, and will continue to be suppressed until the erroneous signal is corrected.

2.3.11. Printing during recording

You can print the following formats while recording an exercise ECG:

- 2x6 simultaneous or sequential
- 4x3 simultaneous or sequential
- rhythm

To print during recording:

In the Real-time monitor, click the Print button. It may take some time for the copy to be printed, especially with slow printers. The Print format that is selected in the settings will be printed.

Tip for printing during recording:

If you frequently print during recording, you might want to consider Automatic printing. With Automatic printing, you can configure Welch Allyn CardioPerfect Exercise ECG to print at set times during the recording.

2.3.12. Target heart rate

The Real-time monitor displays the current Heart rate and the target Heart rate during recording, in the overview area.



The target Heart rate can be adjusted at the start of a new exercise ECG.

You can either set the target Heart rate directly, or set it as a percentage of the predicted maximum Heart rate. By default the target Heart rate value is set as 85% of the predicted maximum HR.

The predicted maximum Heart rate is calculated with the following formula:

$$\text{Predicted Maximum Heart Rate} = (220 - \text{patient's age in years})$$

Welch Allyn CardioPerfect displays the Predicted Maximum Heart Rate next to the Target Heart rate field when the new exercise dialog window is opened.

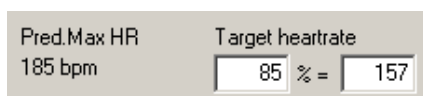

To set the target Heart rate:

Enter a value in the Target Heart rate field.

To set the target Heart rate as a percentage of the maximum Heart rate:

Enter a percentage in the corresponding field.

2.3.13. Target Workload

If an Ergometer was selected as exercise device, the Real-time monitor displays the current Workload and the current Workload as a percentage of the Target Workload during recording, in the overview area.

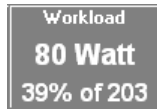

The Target Workload can be adjusted at the start of a new exercise ECG in the New Exercise ECG window.

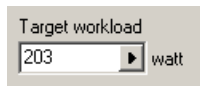

The Standard Target Workload shown is calculated with the following formula:

$$\text{Target Workload} = ((2 * \text{Height}) - (2.37 * \text{Age}) - 73) * 1.01 + 16.6$$

In case of a female patient multiply the above by 0.8.

Units:
 The height is specified in centimeters.
 The Age is specified in years.

To set the Target Workload:

Enter a value in the Target Workload field.

3. Viewing an exercise ECG

3.1 About viewing exercise ECGs

Welch Allyn CardioPerfect Exercise ECG offers various views on an exercise ECG. Each view highlights a different aspect of the ECG. You can have a look at all twelve leads in full disclosure, 2x6 and 4x3 format, but you can also view the test results in a summary report. Additionally, you can view the average complexes for each lead, the ST levels and slopes, evolution of the patient's heart rate and a number of trends. Each view is presented on a different tab in the workspace and has different functionality.

3.2 View an exercise ECG

To view an exercise ECG:

1. Select a patient. The tests that have been recorded for that patient are listed in the test list.
2. From the test list, select the ECG that you want to see. ECGs are indicated with . Welch Allyn CardioPerfect Exercise ECG is started automatically, and the test is displayed in the workspace.

3.2.1. Zoom in and out on an exercise ECG

If you want to get a closer look at the traces, you can adjust the size of the leads by zooming in and out of the exercise ECG. You can adjust the size of the leads by zooming in and out of the exercise ECG.

To see leads in more detail:

- In the **View** menu, click **Zoom in**.

To see a larger part of the ECG:

- In the **View** menu, click **Zoom out**.

To reset the zoom function and return to the standard size:

- In the **View** menu, click **Reset zooming**.

Tips for zooming in and out on an ECG:

You can also use your right mouse button for zooming.

3.2.2. Set chart speed and sensitivity

Welch Allyn CardioPerfect Exercise ECG offers a wide range of speed and sensitivity. You can adjust the scale of an exercise ECG by adjusting the chart speed and the sensitivity.

To set the chart speed:

- Right click on the view, point to **Speed** and select a value.

To set the sensitivity:

- Right click on the view, point to **Sensitivity** and select a value. The lower the value, the lower the lead signal amplitude will be.

3.2.3. Navigate through recording time

You can move through the recording time of an exercise ECG in a number of ways.

Scrolling: with the vertical scroll bar at the right side of the window, you can move through the entire recording.

Binoculars icon: if you move the mouse over the binoculars, a selection of global events is displayed. If you click on one of these events, you are automatically taken to that point in the recording. The content of the binocular list is determined by Selections, which are configured in File-Setting-Exercise ECG-Viewing. See page 49 for more information.

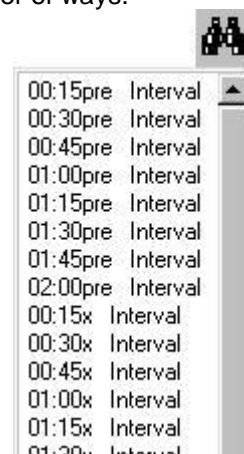

Select the parts of the test you want to view

When you view the exercise ECG, you can go through the recording time in a number of ways. You can, for instance, scroll through the entire recording. But you can also view the recording time in a summary that only includes a number of events. This option quickly takes you through the important parts of the test.

To select the parts of the test that you want to view:

- In the Selection list that is present on the Averages, Full disclosure, 2x6, 4x3 and ST table views, click on a selection.

To view a part of the selection:

- Point to the binoculars icon. A list with times and events is displayed. If you click on one of the events, you are automatically taken to that point in the recording.

Tips for making selections:

- You can configure the items in the Selection list in the exercise ECG settings (please refer to page 51 to read how to do this).

3.2.4. Copy into other applications:

A bitmap of the Averages view, the Full Disclosure view, the 2x6 and 4x3 view and the text of the ST table can be copied into other MS windows applications. Select the view you want to use and right click on the view and select copy. You can now paste the bitmap for the graphs or the text for the ST table into other MS windows applications.

3.2.5. Post-test editing of tests

The information added in the New Exercise ECG dialog is editable as long as the interpretation is not yet confirmed.

To edit an unconfirmed test:

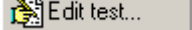
- Select Edit test from the Action menu or click on the  Edit test... button in the Toolbar. Select the Test Information, Test Observation or Physicians tab to edit the test information. Click save to save the information with the test.

3.3 Work with the Summary view

Summary view

The summary view displays a report with the most important information, measurements and results. The default summary view can be adjusted to your own preferences from the settings menu. See page 55 for more information.

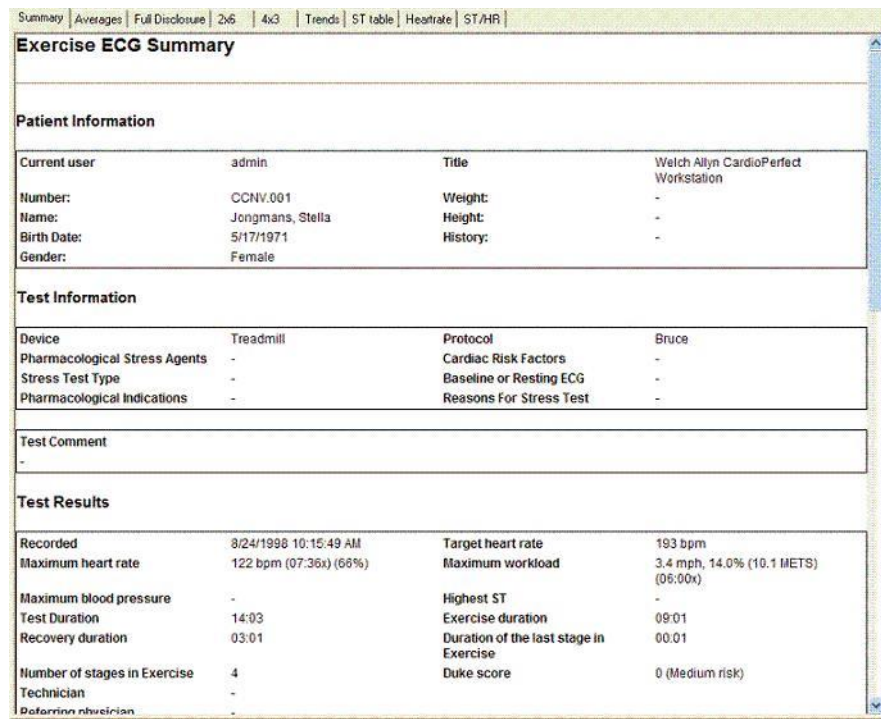

Exercise ECG Summary			
Patient Information			
Current user	admin	Title	Welch Allyn CardioPerfect Workstation
Number:	CCNV.001	Weight:	-
Name:	Jongmans, Stella	Height:	-
Birth Date:	5/17/1971	History:	-
Gender:	Female		
Test Information			
Device	Treadmill	Protocol	Bruce
Pharmacological Stress Agents	-	Cardiac Risk Factors	-
Stress Test Type	-	Baseline or Resting ECG	-
Pharmacological Indications	-	Reasons For Stress Test	-
Test Comment			
-			
Test Results			
Recorded	3/24/1998 10:15:49 AM	Target heart rate	193 bpm
Maximum heart rate	122 bpm (07.36x) (66%)	Maximum workload	3.4 mph, 14.0% (10.1 METS) (06.00x)
Maximum blood pressure	-	Highest ST	-
Test Duration	14:03	Exercise duration	09:01
Recovery duration	03:01	Duration of the last stage in Exercise	00:01
Number of stages in Exercise	4	Duke score	0 (Medium risk)
Technician	-		
Referring physician	-		

The default summary view consists of:

Patient information The name, number, birth date, gender, height and weight of the patient.

Test information Information about the reasons for the test, test type, medications and cardiac risk factors.

Test results Information about: the test date, duration, device, the used protocol, the length, duration and number of stages of the various phases, target heart rate, maximum heart rate, maximum blood pressure and maximum workload. The name of the technician, as well as the names of the referring, ordering and attending physicians, are also shown in this section.

Test observations Observations made during the test like: symptoms during the test, heart rate and blood pressure response to exercise, reasons for testing.

Interpretation If the exercise ECG has been interpreted, this section contains the interpretation statements.

Trends and Graphs

ST table	An overview of the ST values as calculated in the ST table view.
Heart rate trend	The heart rate trend as calculated in the Heart rate view.
ST trend	The ST value chart of a predefined lead
Blood pressure	The blood pressure, heart rate and corresponding rate pressure product.

3.4 Work with the Averages view

3.4.1. Averages view

The Averages view displays the averaged complexes at a number of given points in the exercise ECG. These points usually are the ends of each stage, and points of interest, such as the highest ST deviation. See section 7.2.1 for more details about configuring Selections.



For each point, the averaged complexes of six leads are displayed, together with the patient's heart rate, the QRS duration, the workload (in case of an ergometer test) or speed and elevation (in case of a treadmill test), the phase and the blood pressure. The ST levels and slopes are displayed above the complexes.

To select which six leads you want to view:

1. Click the **I-aVF** button to display the averages of leads I to aVF.
2. Click the **V1-V6** button to display the averages of leads V1 to V6.
3. Click the **I-III, V1-V6** button to display the averages of leads I to V6.
4. Click the **Favorites** button to display the lead preference that was set in the exercise ECG settings.

To display multiple rows with averaged complexes:

1. Click the right mouse button on the view to display the contextual menu.
2. Click **Number of Rows**. The Rows dialog box is displayed.
3. Enter the number of rows you want to see.

3.4.2. Display markers

Markers indicate where in the QRS complex the measurement reference points have been set. These reference points are automatically calculated, but they can be modified. You can use a marker as a starting point for your observations or measurements. Markers can only be displayed in the Averages tab.

Welch Allyn CardioPerfect Exercise ECG shows markers at the following points:

- Q QRS onset
- J QRS end
- J+x ST measurement point

To display markers:

- In the Averages view, click with your right mouse button and select **Markers**. Click once more to hide the markers again.

Tips for displaying markers:

- You can change the color of the markers in the exercise ECG settings.

3.4.3. Make measurements

In each view that displays leads or complexes, you can make measurements between two points.

To make a measurement between two points:

1. Move the crosshair pointer to the starting point of your measurement.
2. Double click on the starting point. Welch Allyn CardioPerfect Exercise ECG inserts a mark.
3. Move the crosshair pointer to the end point of your measurement.
4. Double click on the end point. Welch Allyn CardioPerfect Exercise ECG draws a line between the two points and displays the measured values.

You can remove these measurements by selecting Refresh from the Action menu or pressing Ctrl + R.

3.4.4. Set reference complex

In the Averages view, you can set a reference complex that can be used for comparison.

To select a reference complex:

- Select a phase from the Reference complex list. If you do not want to see a reference complex, select **None**. The reference complex is displayed in the Averages view as a red curve.

3.4.5. Compare averages with full disclosure data

When the average complexes show unexpected results, it is worthwhile to compare the computer-generated data in the Averages view with the actual data in the Full disclosure view. With Welch Allyn CardioPerfect Exercise ECG, you can move between identical points in time in the Averages view and the Full disclosure view. The point that you select in the Averages view is displayed in the Full disclosure view.

To compare an average with its full disclosure data:

Exercise ECG Module - User Manual

1. In the Averages view, click your right mouse button on the average that you want to compare.
2. In the shortcut menu, click **Go to Full disclosure**. The Full disclosure view opens at the same point in the recording that you clicked in the Average view.

To switch from full disclosure data to averages:

1. In the Full disclosure view, click your right mouse button on the point that you want to see in the Averages view.
2. In the shortcut menu, click **Go to Averages**. The Averages view opens and displays the complex that is closest to the point you selected in the Full disclosure view.

3.4.6. Change QRS onset and QRS end markers

Welch Allyn CardioPerfect Exercise ECG automatically inserts markers at the QRS onset (Q), QRS end (J) and J+ of an average complex. You can change the position of these markers (so that they are more to your liking) in the Averages view.

The J+ marker follows the QRS end marker according to the set value for the reference point value in the Exercise ECG settings.

To change the QRS onset and QRS end markers:

1. In the Averages view, right click on the view and select **Edit** from the shortcut menu. The Edit average complex dialog box is displayed.
2. From the list in the left hand corner, select the lead you want to be displayed during editing.
3. Move your mouse over the markers until the cross hair pointer changes shape.
4. Click your left mouse button and keep it pressed, and drag the marker to adjust.

Note: You can select an aimer from the right click menu as a positioning aid.

3.5 Work with the Full disclosure view

3.5.1. Full disclosure view

The Full disclosure view displays the complete 12 lead recording. This view is very convenient for reviewing any arrhythmias that may have occurred during the recording.

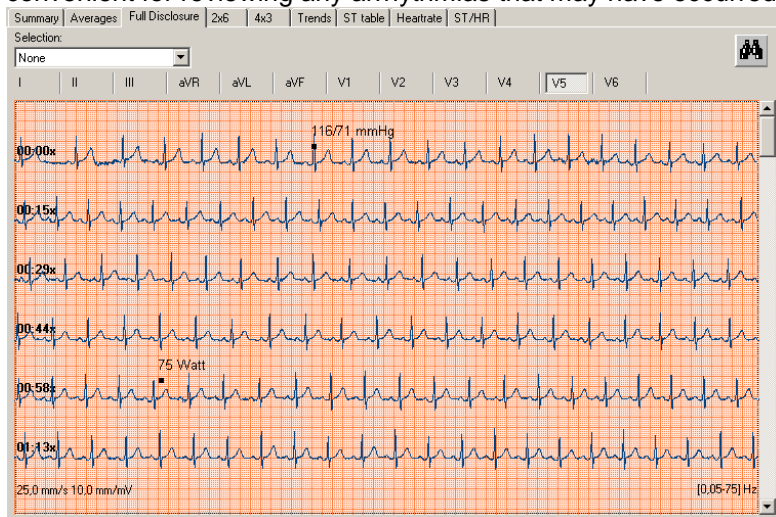

Exercise ECG Module - User Manual

The Full disclosure view displays the following events with a marker:

- Blood pressure measurements
- Phase or workload changes
- User events
- Comments
- Arrhythmias (optionally, see 7.2 to configure)

3.5.2. View leads

To view one lead:

- Click on the button of the lead you want to view.

To view workload changes:

1. Click your right mouse button to display the shortcut menu.
2. Click **Workload changes**. The workload changes are displayed in the view. Click once more to hide them again.

3.5.3. Insert events after recording

When you scroll through the Full disclosure view and want to make note of an arrhythmia or other event, you can still insert this after recording.

To insert a user event after recording:

1. In the Full disclosure view, click your right mouse button to display the shortcut menu.
2. In the shortcut menu, click **Insert user event**. The Enter comment dialog box is displayed.
3. Select a predefined comment from the list, or type a new text.
4. Click **OK**.

The user event will appear where the crosshair cursor has been positioned.

3.5.4. Use filters

When viewing full disclosure, or any other waveform report, the filter settings used during the recording are not automatically applied during review. You must choose whether the filters should be applied to the data being reviewed. When viewing the full disclosure you can use two filters:

- Baseline filter
- Muscle filter

Both filter options can be found in the Action menu. Select the appropriate filter to enable it. The filter option will be marked with a check. To disable the filter simply select it again.

Note: When you enable a filter from the Action menu it will also affect the 2x6 and 4x3 view.

Note: You can tell which filters are enabled in the portion of the full disclosure, 2x6, and 4x3 views by looking at the frequency response displayed. If the baseline filter is enabled, the lower frequency will be 0.5Hz. If the muscle filter is enabled, the upper frequency will be either 25 or 35 Hz (depending on the settings).

If accurate ST segment contours are required for ECGs, do not use the 0.5 Hz baseline wander filter. This filter suppresses baseline wander to the extent that it may alter the ST segment. Instead, configure your cardiograph to operate without the baseline wander filter.

Exercise ECG Module - User Manual

Regardless of the filter used, the rhythm characteristics of the ECG are accurately recorded and do not affect the interpretation algorithm.

3.6 Work with the 2x6, 4x3, and Rhythm views

2x6 view

The 2x6 view displays the 12 leads in two columns and six rows. This is a convenient format for comparing leads at specific points in the test, such as the end of stages, the point where the maximum ST level, the highest blood pressure or the highest workload were measured. The view can be simultaneous or sequential, selectable from the shortcut menu.

4x3 view

The 4x3 view displays a 12 lead-ECG strip. The leads are shown in a 4x3 configuration with a rhythm strip at the bottom of the view. The view can be simultaneous or sequential. The rhythm lead can be set in the general XECG settings.

Rhythm view

The Rhythm view displays leads in different groupings, so that you can easily switch between the most common groups.

3.6.1. Use filters

When viewing the 2x6 or 4x3 view you can use two filters:

- Baseline filter
- Muscle filter

Both filter options can be found in the Action menu. Select the appropriate filter to enable it. The filter option will be marked with a check. To disable the filter simply select it again.

Note: When you enable a filter from the Action menu it will also affect the full disclosure and 4x3 or 2x6 view.

Note: You can tell which filters are enabled in the portion of the full disclosure, 2x6, and 4x3 views by looking at the frequency response displayed. If the baseline filter is enabled, the lower frequency will be 0.5Hz. If the muscle filter is enabled, the upper frequency will be either 25 or 35 Hz (depending on the settings).

If accurate ST segment contours are required for ECGs, do not use the 0.5 Hz baseline wander filter. This filter suppresses baseline wander to the extent that it may alter the ST segment. Instead, configure your cardiograph to operate without the baseline wander filter. Regardless of the filter used, the rhythm characteristics of the ECG are accurately recorded and do not affect the interpretation algorithm.

3.7 Work with the Trends view

Trends view

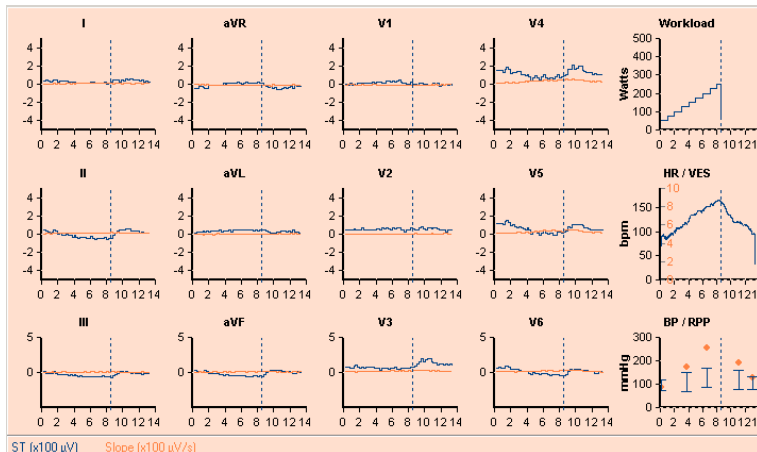

The trends view displays various trend graphs:

- ST trends** For each of the twelve leads, the Trends view displays the ST trends as measured from the ST reference point, together with the ST slopes. You can change the ST reference point.
- Workload graph** The Workload graph shows the workload against time. The workload is expressed in Watts for an ergometer test, and in METS for treadmill tests.
- Heart rate graph** The Heart rate graph shows the patient's heart rate against time. From the shortcut menu you can also select to display the VES trend in the Heart rate graph.
- Blood pressure graph** The blood pressure graph shows the patient's blood pressure against time. From the shortcut menu you can also select to display the RPP in the Blood pressure graph.

3.7.1. Set a different ST reference point

You can change the reference point for the ST calculation both during recording and viewing.

The values for the ST reference point can be:

- J+0
- J+20
- J+40
- J+60
- J+80
- J+Dynamic ($J+1/16*(R-R)$)

To set a different ST reference point:

- In the View menu, point to **ST Reference Point** and select a value.
- You can also change the QRS end (J) marker yourself in the Average complex view. See page 34.

3.7.2. Display ST slopes

Welch Allyn CardioPerfect Exercise ECG not only measures ST levels, but can also calculate the value of ST slopes. The ST slope value gives additional qualitative information about your ST level measurements.

The ST slope is calculated as follows: (ST at J+60 - ST at J+40) / 20 msec.

To display slopes:

- Click with your right mouse button on the view to display the shortcut menu. Click **Slopes** to display the slopes. Click once more to hide the slopes.

3.8 Work with the ST table view

ST table view

Time	Stage	Workload	HR	BP	RPP	PQ	QRS	I	II	III	aVR	aVL
00:15pre	-	2.0 km/h, 0.0%	62	-	113	42	75	25	-58	8	-	-
00:30pre	-	2.0 km/h, 0.0%	69	-	120	75	83	8	-75	25	-	-
00:45pre	-	2.0 km/h, 0.0%	73	-	123	58	83	17	-67	25	-	-
01:00pre	-	2.0 km/h, 0.0%	67	-	113	67	75	17	-67	25	-	-
01:15pre	-	2.0 km/h, 0.0%	70	-	130	67	92	25	-75	17	-	-
01:30pre	-	2.0 km/h, 0.0%	61	-	103	42	50	0	-50	17	-	-
01:45pre	-	2.0 km/h, 0.0%	58	-	150	58	83	17	-67	25	-	-
02:00pre	-	2.0 km/h, 0.0%	60	-	103	42	50	8	-50	17	-	-
00:15x	1	2.7 km/h, 10.0%	62	-	103	25	58	33	-50	-8	-	-
00:30x	1	2.7 km/h, 10.0%	74	-	137	67	83	17	-75	25	-	-
00:45x	1	2.7 km/h, 10.0%	79	-	106	33	42	0	-42	17	-	-
01:00x	1	2.7 km/h, 10.0%	79	-	116	42	50	0	-50	17	-	-
01:15x	1	2.7 km/h, 10.0%	80	-	127	42	58	8	-50	17	-	-
01:30x	1	2.7 km/h, 10.0%	81	-	127	42	42	-8	-42	25	-	-
01:45x	1	2.7 km/h, 10.0%	84	-	116	42	58	8	-50	17	-	-
02:00x	1	2.7 km/h, 10.0%	86	-	113	42	58	17	-50	17	-	-
02:15x	1	2.7 km/h, 10.0%	82	-	110	67	50	-17	-50	42	-	-
02:30x	1	2.7 km/h, 10.0%	80	-	120	50	83	33	-67	8	-	-
02:45x	1	2.7 km/h, 10.0%	77	-	106	42	58	17	-58	17	-	-
03:00x	1	2.7 km/h, 10.0%	80	-	116	42	42	0	-42	25	-	-
03:15x	2	4.0 km/h, 12.0%	84	-	113	25	33	0	-33	17	-	-
03:30x	2	4.0 km/h, 12.0%	92	-	116	50	25	-25	-33	33	-	-
03:45x	2	4.0 km/h, 12.0%	93	-	123	58	42	-8	-50	33	-	-
04:00x	2	4.0 km/h, 12.0%	95	-	120	42	33	-8	-42	25	-	-
04:15x	2	4.0 km/h, 12.0%	95	-	114	42	25	-8	-33	17	-	-
04:30x	2	4.0 km/h, 12.0%	95	-	117	42	42	0	-42	8	-	-
04:45x	2	4.0 km/h, 12.0%	97	-	113	33	42	8	-42	17	-	-
05:00x	2	4.0 km/h, 12.0%	95	-	117	50	42	0	-42	25	-	-
05:15x	2	4.0 km/h, 12.0%	94	-	110	33	42	8	-42	17	-	-
05:30x	2	4.0 km/h, 12.0%	94	-	106	33	33	0	-33	8	-	-
05:45x	2	4.0 km/h, 12.0%	99	-	103	33	25	-8	-25	25	-	-
06:00x	2	4.0 km/h, 12.0%	96	-	96	25	0	-25	-8	17	-	-
06:15x	3	5.4 km/h, 14.0%	104	-	96	25	8	-17	-17	17	-	-
06:30x	3	5.4 km/h, 14.0%	114	-	103	33	0	-25	-17	25	-	-
06:45x	3	5.4 km/h, 14.0%	115	-	103	33	8	-25	-17	33	-	-
07:00x	3	5.4 km/h, 14.0%	116	-	100	25	17	0	-17	17	-	-
07:15x	3	5.4 km/h, 14.0%	116	-	107	33	-42	-83	8	58	-	-
07:30x	3	5.4 km/h, 14.0%	120	-	93	17	0	-17	-8	17	-	-

Note: To make the display easier to read select colored bands from the right-click menu.

The ST table view shows points in the recording together with the stage, workload or speed/elevation, blood pressure, heart rate, rate pressure product, the PQ and the QRS duration, and the ST values for various leads.

To select the points in time for which this information is displayed:

- In the Selection list, click on a selection.

3.8.1. Rate pressure product

The rate pressure product gives information about the strain on the myocardial muscle. It is calculated as follows:

$$RPP = (\text{Systolic blood pressure} * \text{heart rate})$$

The RPP is listed in the Trends view in units of 100 bpm.mmHg.

3.8.2. Copy ST measurements into other applications:

The ST table can be copied, fully or partly, into other MS windows applications. Select a single measurement row with a left mouse click or select multiple rows with <Ctrl> left mouse click and/or <Shift> left mouse click (for a group of contiguous rows). Use the copy option available from the shortcut menu to copy and paste the text into other MS windows applications.

3.9 Work with the Heart rate view

3.9.1. Heart rate view

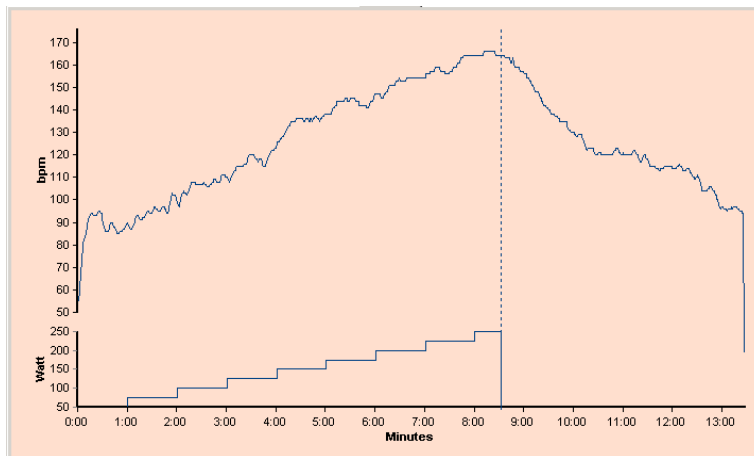

The Heart rate view displays information about how the patient's heart rate evolved during the test. The upper graph displays the patient's heart rate against time. The lower graph displays the workload against time.

Phase changes are indicated with a vertical dotted line.

3.9.2. Compare heart rate graphs

If a patient has had several exercise ECGs, Welch Allyn CardioPerfect Exercise ECG can make a serial comparison of the patient's heart rate during these tests. In such a comparison, the curves are superimposed.

To compare heart rates:

1. In the Heart rates view, click your right mouse button on one of the graphs to display the shortcut menu.
2. In the shortcut menu, click **Comparison**. The Comparison dialog box is displayed. This dialog box contains all other exercise ECGs that have been recorded for this patient.
3. In the Comparison dialog box, select one ECG to which you want to compare the current ECG.
4. Click **OK**. The heart rate graph of the selected exercise ECGs is superimposed on the current exercise ECG.

3.10 Work with the ST/HR view

3.10.1. ST/HR view

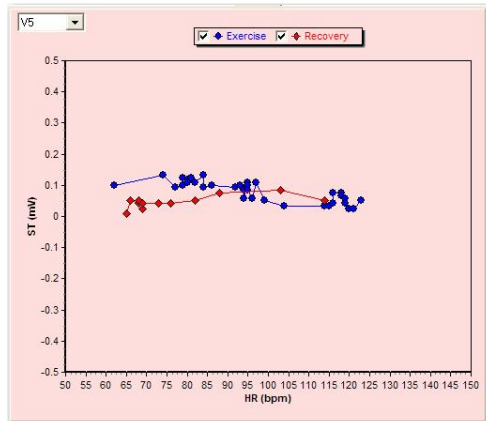

The ST/HR view plots the ST segment depression against the heart rate. You can display this graph for each lead. In the left hand pane, the ST/HR index is shown. More information can be found in Okin PM, Kligfield P (1989), *Computer-based implementation of the ST-segment/heart rate slope*, American Journal of Cardiology.

You can select to show the exercise phase, the recovery phase or both by checking the option from the checkbox above the graph.

To display the ST/HR graph for a different lead:

- Click on a lead in the left hand pane or select the lead from the drop down box.

To invert the ST/HR curve:

- Click on the graph with your right mouse button and select Invert from the shortcut menu. Click once more to flip the graph back to its original position.

4. Interpreting an exercise ECG

Once you have viewed, measured and compared the information in the exercise ECG, you can add, edit and confirm the interpretation.

4.1 Edit, save and confirm interpretation

After test anyone with edit rights can edit an unconfirmed interpretation in the Interpretation editor. In this editor, you can enter your own texts. Alternatively, you can use the statement tree to select and enter common interpretation statements. Until confirmed, the test will be labeled as *'Unconfirmed Interpretation'*.

Once the interpretation has been confirmed by a physician, only a user with confirm interpretation rights can further edit the interpretation. For more information on user rights see the Administrator tool.

To enter text in the Interpretation editor:

1. In the Tools menu, click **Interpretation**. The Interpretation editor is displayed.

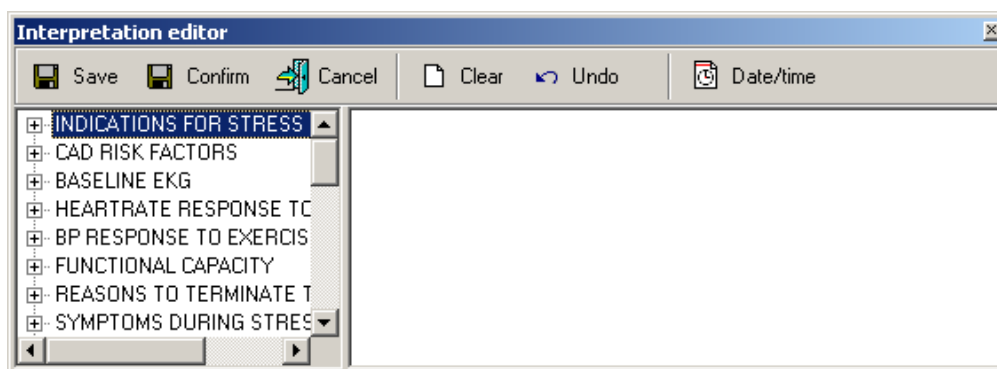

Once the interpretation is confirmed the save button will be grayed out.

2. In the right hand pane, at the pointer, start typing.

To enter a statement from the statement tree:

1. From the statement tree, click on one of the categories to display all possible statements for that category.
2. From a category, click on the statement that you want to include in the interpretation. The statement is added.
3. To delete a statement from the interpretation, select the statement text and press BACKSPACE to delete it.
4. Click the **Save** (or **Confirm**, if available) button to save your comments and to return to the ECG.

Tips for editing and confirming an interpretation:

- You can automatically insert the current date and time by clicking the **Date/time** button.
- You can clear the interpretation editor by clicking the **Clear** button.

4.2 View interpretation history

When you change something in an interpretation, Welch Allyn CardioPerfect Exercise ECG does not change the original interpretation, but creates a new one. This way, an audit trail is kept of the interpretation history. A copy of all interpretations is kept in the interpretation history.

To view the interpretation history:

1. In the Tools menu, click **History**. The Interpretation history window is displayed. The left hand pane displays the interpretations sorted by date. The right hand pane shows the content of each interpretation, plus the interpretation date, time and the person who modified the interpretation.

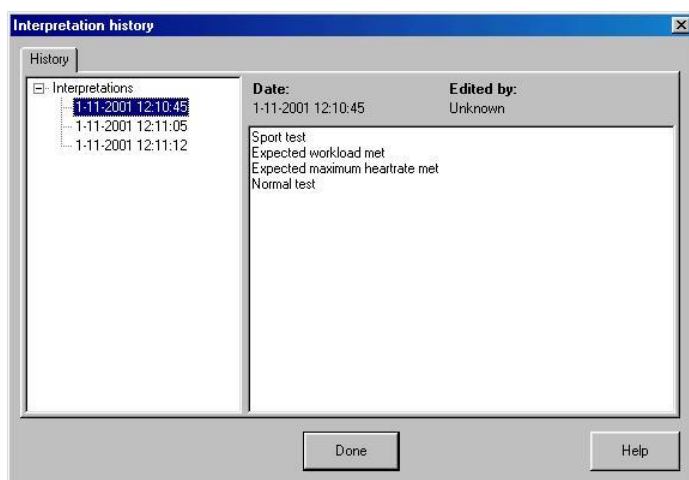

2. Click on a date to view an interpretation.

4.3 Clean up full disclosure

An exercise ECG uses a lot of space on your computer. To reduce the used space, you can delete some or all leads from the full disclosure.

Important: *When you remove leads from the full disclosure, you cannot use the 2x6 or 4x3 view or the 2x6 or 4x3 report formats any longer.*

To delete some or all leads from the full disclosure:

1. In the Tools menu, click **Full disclosure clean up...**

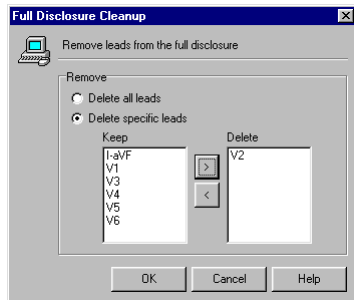

2. In the Full disclosure cleanup window, select whether you want to delete all leads or specific leads.
3. If you selected specific leads, click on the lead that you want to delete, and use the arrow button to move that lead to the right hand column.
4. Click **OK**.

5. Printing an exercise ECG

This section holds a brief outline on printing an exercise ECG for a more elaborate description on printing with the Welch Allyn CardioPerfect software please refer to the Workstation manual.

5.1 Print an exercise ECG

You can make a printout of each view in the exercise ECG.

Making a printout

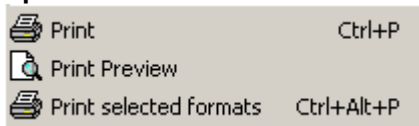

Click on the **Print** button in the toolbar or select **Print** from the File menu.

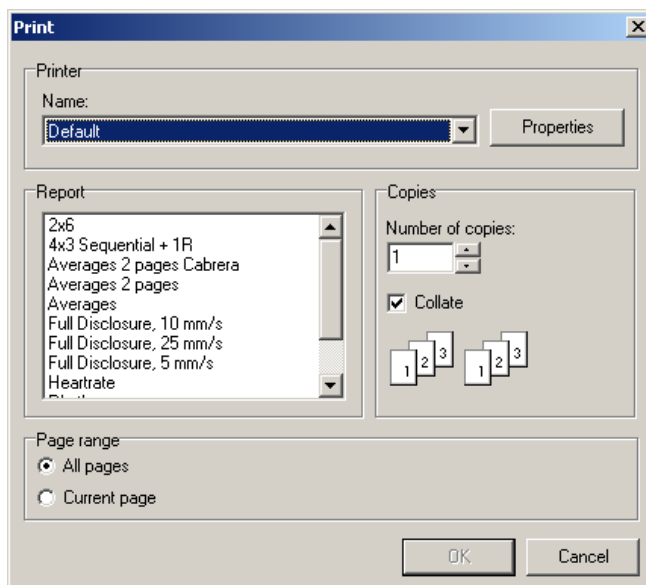

Select the report you want to print.

There are two ways of manually printing an ECG:

- Single view: Welch Allyn CardioPerfect prints the view currently showing in the review window.
- Selected formats: Welch Allyn CardioPerfect prints a number of reports simultaneously. The views which are printed are selected in File – Settings.

5.1.1. Print formats

The exercise ECG Module can print the following reports:

- 2x6 Sequential or Simultaneous
- 4x3 + 1R Sequential or Simultaneous
- Averages 2 pages Cabrera
- Averages 2 pages
- Averages
- Full disclosure 25 mm/s
- Full disclosure 10 mm/s
- Full disclosure 5 mm/s
- Heart rate
- Rhythm
- ST table
- ST trends
- Summary

Each report contains the view and a header that displays additional information.

Please refer to the Workstation manual for further information on printing exercise ECGs.

5.2 Automatically print an exercise ECG

Welch Allyn CardioPerfect Exercise ECG can automatically print an exercise ECG directly after recording.

To automatically print an ECG after recording, you need to:

- Enable automatic printing by selecting **Print after recording** in the Exercise ECG settings.
- Define a number of pre-selected formats that you want to have printed. Select the formats in the Exercise ECG settings menu from the Default report formats list. These will be the same formats that the Print Selected Formats button will print.

6. Maintaining the Recorder

To keep your Welch Allyn CardioPerfect Recorder in good working condition, do not expose the recorder to temperatures lower than -20 °C or higher than 50 °C, at a maximum non-condensing humidity of 90%.



Keep the PRO ECG Recorder, reusable electrodes, and the patient cable clean. Patient contact with contaminated equipment can spread infection.

The patient cables should be cleaned after each use and disinfected as needed.



Never immerse the PRO ECG Recorder or the patient cable in liquid. Never autoclave or steam clean the PRO ECG Recorder or the patient cable. Never pour alcohol directly on the PRO ECG Recorder or the patient cable, and never soak any components in alcohol. If any liquid enters the PRO ECG Recorder, remove the PRO ECG Recorder from service, and have it inspected by a qualified service person before using it again.

6.1 Clean the PRO ECG Recorder

Unless the PRO ECG Recorder (the device itself rather than the cables and electrodes) comes in direct contact with a patient, it is acceptable to clean the device on a routine basis according to your facility's protocols and standards or local regulations. Patient contact with the device might require immediate cleaning.

The following agents are compatible with the PRO ECG Recorder:

- 70 percent isopropyl alcohol
- 10 percent chlorine bleach solution



When cleaning the device, avoid using cloths or solutions that include quaternary ammonium compounds (ammonium chlorides) or glutaraldehyde-based disinfectants.

6.2 Cleaning the Patient cables and PC interface cables

When you use electrodes that need electrode gel, make sure that the cables and the non-disposable electrodes are cleaned regularly. Otherwise, the gel may build up on the wires.

Clean the cables

1. Slightly dampen a soft, clean cloth with lukewarm, soapy water or a neutral cleaner and clean the patient cable, PC USB interface cable, plugs, and power cord.
2. Dry all cables with a clean, soft cloth or paper towel.
3. Wait at least 10 minutes before powering on the PRO ECG Recorder again.

Exercise ECG Module - User Manual

Disinfect the cables

When disinfection is required, use chemical disinfectants containing ethanol (70%–80%), propanol (70%–80%), or aldehydes (2%–4%). Disinfect according to your facility's protocols and standards or local regulations.



Do not use these agents for routine cleaning of the cables. Alcohol can cause the plastic to become brittle and may cause the cable to fail prematurely.

Inspecting the equipment

Perform the following inspections daily:

- Check for cracks or breaks in the PC USB interface cable, the patient cable, the patient electrodes, and the PRO ECG Recorder.
- Check for bent or missing pins on all cables.
- Check all cable and cord connections; reseal if any connectors are loose.

6.3 Accessories

For information about the ECG hardware and accessories please refer to the Pro Manual.

7. Customizing the Exercise ECG module

You can customize Welch Allyn CardioPerfect to your own preferences. To open the settings click **Settings** in the File menu.

The features that you can customize are located in the Exercise ECG settings. In the navigation bar click **Exercise ECG**:



7.1 Exercise ECG settings- General tab

Use the **General** tab to customize general functions of Welch Allyn CardioPerfect Exercise ECG.

The General tab contains the following options:

Lead Preference In this section you can specify your own favorite lead sequence. Use the arrows to move a lead up or down. The favorite lead sequence is available in the Averages view and the Real-time monitor. When displaying views with fewer than 12 leads, the leads that are shown are selected from the top down from this list, thus a 3 lead view shows the top 3 leads.

ST options:

Reference Point With this setting, you can determine the default point that is taken for ST measurement. Possible choices are: J+0, J+20, J+40, J+60, J+80, J+Dynamic. The latter option calculates the ST measurement point based on the actual heart rate, as $J + RR/16$.

Highest ST calculation With this setting, you can specify how the highest ST should be calculated. You can choose between:

- "Absolute ST deviation": for the lead specified, the ST event is reported for which the absolute ST value in that lead is maximal.
- "Summation": the ST event is reported for which the summation of the absolute ST values across all leads is maximal.
- "ST depression only": for the lead specified, the ST event is reported for which the ST value is maximally negative..

Highest ST lead If you have set the Highest ST calculation option to Absolute ST deviation or ST depression only, use the Highest ST lead to specify which lead should be used for this setting. Possible choices are: I, II, III, aVF, aVL, aVR, V1, V2, V3, V4, V5, V6 and -aVR or Lead with maximum ST.

Note: when "lead with maximum ST" is used in combination with "ST depression only", the leads aVR and V1 will not be used in the determination of the lead with the highest ST.

Rhythm lead Here you can select which lead should be shown as rhythm lead in the 4x3 view.

Speed unit With this option, you can select the unit in which the treadmill speed is expressed. You can select either km/h or mph.

Lead order	With this option, you can select the order in which the leads are displayed. Two ECG lead sequences are provided: the standard lead sequence or the Cabrera format.
Amplitude unit	With this option, you can select the unit in which the measured amplitudes are expressed. You can select either millimeter or microvolt. The millimeter setting is dependent on the sensitivity that you use. The microvolt setting is sensitivity-independent.
Muscle filter frequency	This setting will affect the high cutoff frequency that is used by the muscle filter.
Minimum last stage duration	Enter the minimum duration of the last stage in seconds.
Show Pacer	By checking or unchecking the Show Pacer box, you can control whether a test will start with artificial pacemaker signal indicators on or off. During the test and during post-test review you will also be able to turn the pacemaker marks on or off. For example, see Pacemaker pulse detection on page 26.

7.2 Exercise ECG settings- Viewing tab

Use the **Viewing** tab in the ECG settings window to configure how ECGs are displayed on your Workstation.

The Viewing tab contains the following options:

Colors	Here, you can specify individual colors for the background, axis and grid lines, trends, superimpose and ST markers.
Color schemes	This list lets you choose from a number of predefined color schemes.
Selections	Here, you can define selections. A selection is a group of events that appear together on the Averages, ST measurements and ECG strips, both in print and on the monitor. By defining different selections, you can customize what should be printed and displayed.
Averages	With this option, you can define a selection of events for which you want to print or display the corresponding averages.
ST table	With this option, you can define a selection of events for which you want to print or display the corresponding ST values.
2x6	With this option, you can define a selection of events for which you want to print or display the corresponding 2x6 ECG strips.
Visible arrhythmia	With this option you can select which arrhythmia will be printed or displayed.

7.2.1. Selections for viewing and printing

A selection is a collection of events which you choose to allow quick navigation through the Averages, ST measurements and ECG strips, while reviewing on the monitor. The selection definition can also affect portions of the summary report.

Which ever selection is chosen for Averages, ST measurements, and ECG strips will drive the list which is displayed when the mouse moves over the binoculars as described in section 3.2.3 on page 30.

Exercise ECG Module - User Manual

You can create a selection in three ways:

- A selection of events: all events of a certain kind are included, such as all arrhythmias, all start points of a new phase, or all user events.
- A selection of common or similar points in a test: for example, all blood pressure measurements that were made during the Exercise phase.
- A selection of points at specific times during the test

To create a selection of events for printing or viewing:

1. In the Exercise ECG settings, click on the **Viewing** tab.
2. In the Selection area, click the **Configure...** button. The Configure selections dialog box is displayed.
3. In the Configure selections dialog box, click the **Add** button. The Edit selection dialog is displayed.
4. Enter a name for the selection.



5. In the Global events area, select the events that you want to include in your selection.
6. In the Events per phase type area, select the events from the phase that you want to include in your selection. You can use both events from the Global events area and the Events per phase type area in one selection.
7. Click **OK**.

To create a selection that shows information at fixed points of time in the recording:

1. In the Events per phase type area, select intervals for the phases that you want to include in your selection. For example, if you want to show information from the Exercise and Recovery phase, click the Interval check box in the Exercise and Recovery column.
2. In the Interval (seconds) area, enter the values for the intervals that you selected in the previous step. (the time between the first display of the event and the next display of the event in seconds).
3. In the Interval (start) area, enter the start time of the interval display.

Examples

If you select...	In phase...	You see...
Blood pressure	Exercise	All blood pressure measurements that were entered during the Exercise phase, but no blood pressure measurements that were recorded during the Pretest, Recovery or Posttest phases.
Interval Interval = 120 Start at = 180	Recovery	An event at 3 minutes (=180 seconds), 5 minutes (Start time with interval time added = 180 seconds + 120 seconds), 7 minutes (previous + 120 seconds), etc. after the start of the Recovery phase. 

Display of selections

For each event identified by a selection, Welch Allyn CardioPerfect Exercise ECG creates the following displays:

- In the 2x6 or 4x3 view: there will be a waveform display representing the time when the event occurred
- In the ST table view: there will be a line of ST measurement data associated with the event
- In the Averages view: there will be a set of averages associated with the event

7.3 Exercise ECG settings- Printing tab

Use the Printing tab to configure the automatic printing settings.

The Printing tab contains the following options:

Printing during test

These settings can still be changed when you create a new exercise ECG. New print protocols can be added using the Protocol editor see page 60.

- Protocol** Here you can select if a report should be printed at the end of each stage, manually triggered or according to a user defined protocol.
- Print format** From this list, you can select the printing protocol that is used for printing during recording.
- Grid** From this list, you can select the grid style used for the printouts during the test. The grid style used for printouts after recording is set separately (see the Default report formats section below)

Default report formats (printing after recording)

- | | |
|------------------------------|---|
| Selected | From this list of formats, you can select the formats that are printed when automatic printing is enabled. These formats are also printed when you click Print selected formats in the ECG window. |
| Full disclosure lead | From this list, you can select the default lead that appears in the Full disclosure view and print. |
| Grid | From this list, you can select the grid style used for the printouts after recording is completed. The grid styles for printing during test and printing after recording are independent and must be selected separately. |
| Print after recording | If this option (checkbox) is selected, the ECG is automatically printed when the recording has finished. Welch Allyn CardioPerfect Exercise ECG prints the formats that you selected in the Default report formats area. |

7.3.1. Set selected formats

This selection defines which report formats will be printed after recording or when you click the Print selected formats button. To print a view of an ECG, you need to select its corresponding format in the ECG settings.

To set the printing options:

1. In the File menu, click **Settings**. The Settings dialog box is displayed.
2. Click **Exercise ECG** and click on the **Printing** tab.
3. In the **Printing** tab,
 - a. To enable automatic printing: click **Print after recording**.
 - b. To select formats in which the ECG should be printed: select one or more default report templates
4. Click **OK** to save your changes.

7.4 Exercise ECG-settings- Monitor tab

Use the **Monitor** tab to configure recording settings. The Monitor tab contains the following options:

Predefined comments:

Here, you can define pre-entered comments that can be used during the recording of the ECG. They become available in the Comment window.

Use event dispatcher for external applications

Use this option to start the event dispatcher during monitoring. The event dispatcher can be used to interface to an external application, such as a gas exchange system. This can only be done if that application uses a compatible interface.

7.5 Exercise ECG-settings -Devices tab

Use the **Devices** tab to select and configure the exercise devices.

Important: *In order to make changes in this section, you must have Windows Administration privileges. These privileges are set outside of CardioPerfect application, and are specific to each computer.*

If a section is grayed out, you do not have the necessary privileges, and should consult your IT administrator.

The Devices tab contains the following options:

Exercise device

Type	The type of exercise device that is used during the exercise ECG.
Device	Select your exercise device from the pull-down list, if your exercise device is not in the list or if you do not want your device to be controlled by the CardioPerfect workstation, then select "manual"
Connected to	From this list, you can select the COM-port to which the exercise device is connected. This is only possible when the selected device has a serial (or RS232) interface.
Default protocol	The default workload protocol that is used for the exercise ECG.
Instant manual load changes	When this option is enabled the treadmill speed and elevation or the ergometer workload will be instantly adjustable in the Real-time monitor.

Blood pressure device

Device	With this option you can specify which blood pressure device is used for measuring the patient's blood pressure during the exercise test.
Connected to	From this list you can select the COM-port to which the blood pressure device is connected.
Default protocol	With this option, you can specify which protocol is used by default for measuring the blood pressure during the test. Select Manually controlled if the blood pressure protocol will not be used or if the protocol is selected at the start of a test.

7.6 Exercise ECG settings- Recorder tab

The **Recorder** tab is only accessible if you have Windows administrator rights. Use the **Recorder** tab to adjust settings for the Welch Allyn CardioPerfect recorder.

The **Recorder** tab contains the following options:

Recorder model

Model	Use the MDXN1 PRO Recorder.
Sample Frequency	The sampling frequency of the Recorder (300, 600 or 1200 Hz).
AC mains frequency	The frequency that is filtered by the AC mains filter. You can choose between 50 and 60 Hz.

Recorder connection

Port type	The communication port of the PC to which the recorder is connected. This is typically the USB port.
Analog output	If you use USB with an analog port, select the function of the analog output here. You can use the output to control an ergometer or to transmit the ECG signal.
Channel	If you set the function of the analog output to transmitting the ECG signal, select the channel from which the ECG signal is taken here.

Recorder options

Display switch off message	This option disables the display of the message “Switch recorder off” after a test has been completed. If a Welch Allyn CardioPerfect PRO Recorder with USB connection is used this option should be off/unchecked.
-----------------------------------	---

7.7 Exercise ECG settings- Summary tab

In the **summary** tab of the Exercise ECG settings the contents of the Summary report can be adjusted, see *Viewing an exercise ECG* page 29. The summary tab of the Exercise ECG settings shows which information is currently displayed in the Summary report view.

To change the Summary report you can select a previously created template or add a new template.

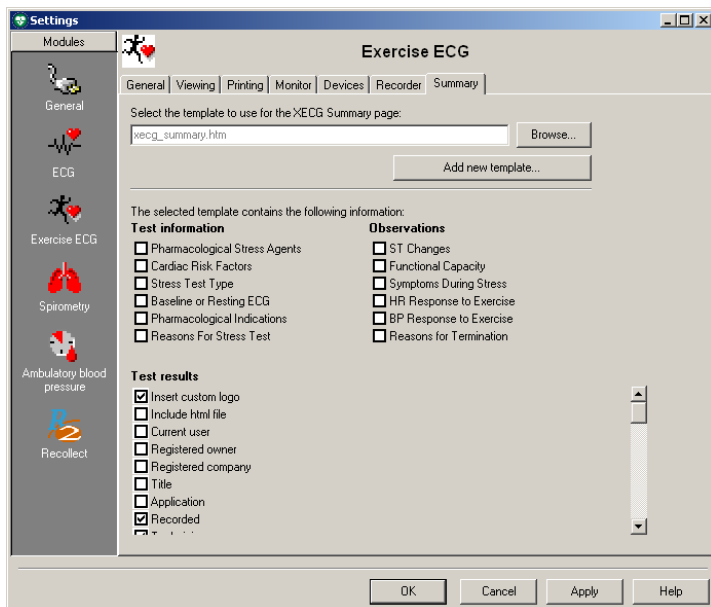

Select the template to use for the XECG Summary page:

Select the preferred template with the Browse button. The information available in the template is shown below.

Add new template

With this option you can customize the contents of the summary report. Clicking on the Add new template button will open the XECG Summary template wizard.

The selected template contains the following information

Displays the sections that are selected and will display in the summary report.

Exercise ECG Module - User Manual

To customize a new summary report template:

1. Click on the **Add new template** button in the Exercise ECG settings-Summary tab.
2. Select which fields should be included in the Summary report.

The options button will change with the option selected above the button, if no options are available for the selected item the button is disabled.

For example:

If Insert custom logo is selected the button changes to Insert custom logo, click on the button and you can browse for your own custom logo.

If Maximum heart rate is selected, you can select the settings for the Maximum heart rate with the options button.

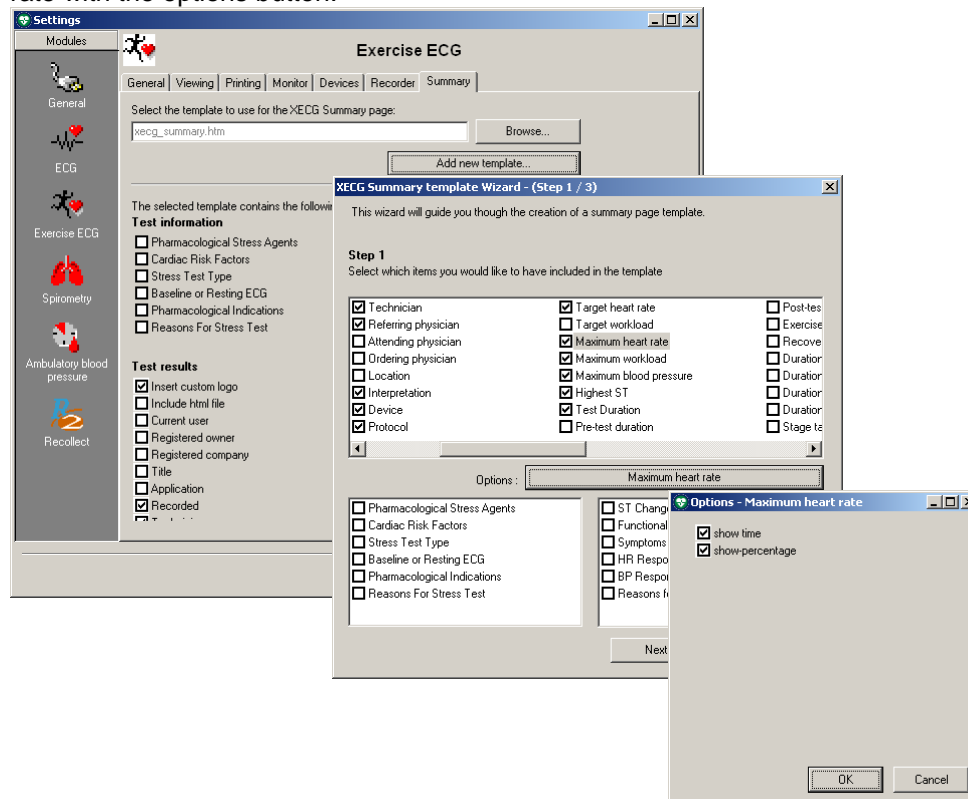

Note: Which fields are displayed is optional; the location of the fields is fixed.

3. Click **Next**.
4. Enter a file name for the new Summary report template. Click **Next**.

If the file name already exists a warning will appear. You can overwrite the old file or select cancel and add a new name.

5. Select **Yes** to change your default summary report to the generated template. Select **No** to leave the settings as previous. The generated template will be available for subsequent use.
6. Click the **Finish** button.

Exercise ECG Module - User Manual

The window will close and the now available information in the summary report will be shown in the checkboxes.

Editing existing templates

It is possible to edit an existing template, a *.htm* file, by hand by using Notepad or a html editor. For more information see the section on *customizing .txt files* in the Workstation manual.

Note: Do not overwrite the built-in default summary file: *xecg_summary_std.htm* as this file may be overwritten when updating the software.

8. Customize exercise protocols

8.1 Protocols, phases and stages

A protocol is a set of predefined rules and conventions of how a test is structured. With the Protocol editor, you can create protocols for

- The structure of a treadmill test.
- The structure of an ergometer test.
- The points in time at which the blood pressure is automatically measured or the points in time when a Blood Pressure prompt will appear.
- The points in time at which a copy of the test is automatically printed.

The protocol editor is available from the Tools menu, when an Exercise ECG is displayed, or when Exercise ECG is opened from the File – Open menu.

Phases

Each protocol contains four phases:

- Pre-test: this phase is normally used to allow the patient to get accustomed to the exercise device, and to record reference resting ECGs
- Exercise: during this phase the exercise portion test takes place.
- Recovery: during this phase the patient is allowed to recover from the test, monitoring of the patient continues
- Post-test: the phase in which any post-test activity measurements take place. Monitoring of the patient continues

A protocol does not necessarily need to use all four phases. Many protocols use only the Exercise and the Recovery phases. Regardless of the phases selected, every patient heartbeat is recorded from the beginning of the test until the end

Stages

Each phase in a protocol consists of a number of stages. There is no limit as to the number of stages that make up a phase.

8.2 Exercise Protocols overview

All commands which allow editing or creating a protocol are available through right mouse button menus. There are four kinds of protocols:

- Ergometer protocols
- Treadmill protocols
- Blood pressure protocols
- Printer protocols

Normally you will create the exercise device (ergometer or treadmill) protocol first, and then ensure that the blood pressure and printer protocols are consistent with the exercise device protocol.

The following sections give an overview of the exercise device protocols. There are special variables that you can use to make the exercise device protocol quite sophisticated and flexible. These variables are also defined in the following sections:

8.2.1. Ergometer protocols

An ergometer protocol is a collection of stages that together define the ergometer test. For each stage in an ergometer protocol, you need to specify the name, duration, repetition, load and maximum load. The Protocol editor automatically generates a stage name; this name can be changed.

Expression: Variables

You can use an expression to create a stage that is dependent on weight, height, age, etc. To create such an expression, you can use the following variables:

Variable	Explanation
C	Current value (Watts, km/h or %)
KG	Weight of the patient in kilograms
A	Age of the patient in years
CM	Height of the patient in centimeters
HR	Current heart rate

Expression: Operators

You can combine variables into an expression with the following operators: + - * / ()

Examples

Here are some examples of expressions:

To...	Use this expression...
Increase ergometer load by 40 W	C+40
Increase ergometer load by half the weight	C+(0.5*KG)

8.2.2. Treadmill protocols

A treadmill protocol is a collection of stages that together define the treadmill test. For each stage in a treadmill protocol, you need to specify the name, duration, repetition, speed and elevation. The Protocol editor automatically generates a stage number.

Expression: Variables & Operators

Please refer to the similar paragraphs in the previous description on Ergometer protocols.

Note: *The speed is always in km/h. To convert from mph to km/h, multiply the value in mph with the M factor.*

8.3 Blood pressure and Printer protocols

Blood pressure protocols

A blood pressure protocol can be used to automatically take blood pressure measurements during the exercise test. For each stage in a blood pressure protocol, you need to specify the name, duration and repetition. The Protocol editor automatically generates a stage number.

Printer protocols

A printer protocol can be used to automatically print copies during the test. For each stage in a printer protocol, you need to specify the name, duration and repetition. The Protocol editor automatically generates a stage number.

8.3.1. Blood pressure of printer protocol modes

Both Blood pressure protocol and Printer protocol can optionally be set to follow the exercise protocol in the protocol editor window.

To set a Blood pressure or Printer protocol:

- Select a protocol or enter a new protocol, see section 8.3 .

- Select a mode, see picture:

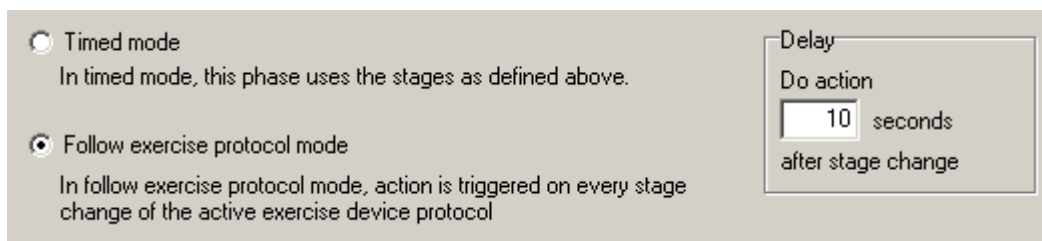

1. Select **Timed mode** to create a protocol which will run independent of the ergometer or treadmill stages. An independent protocol consists of stages, each of which has its own duration. Regardless of whether you hold or accelerate an exercise device stage, the independent BP or print protocol will continue to run using the stage intervals defined for that protocol.
2. If you select **Follow Exercise protocol mode** the Blood pressure action (prompt or automatic BP start) or printout will occur at a fixed time after the start of each stage. All stage related fields and menus will then be disabled. Any information in the pane above the mode selector will be disregarded.
3. You can select a different mode (independent or Follow Exercise protocol) for each phase

8.4 Protocol editor window

Use the Protocol editor window to create and edit protocols and their stages.

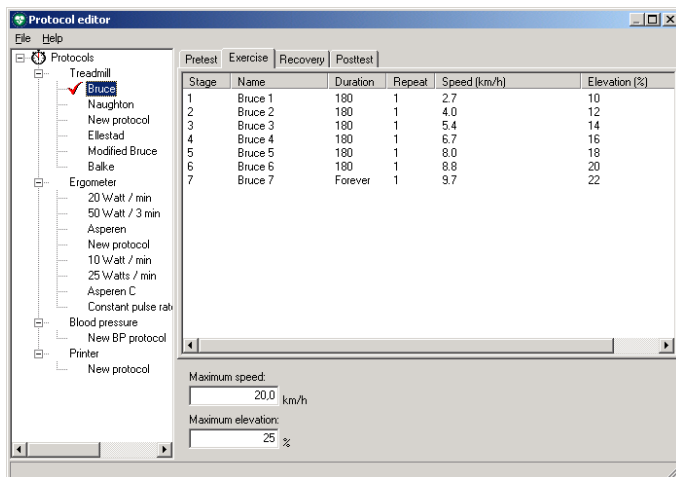

Protocol list

The left hand pane of the Protocol editor window contains a list with all existing protocols. These protocols are divided into treadmill protocols, ergometer protocols, blood pressure protocols and printer protocols.

Protocol workspace

The right hand pane of the Protocol editor window is where you add, edit and delete stages. The workspace is divided into four tabs that represent the four phases in a protocol: pre-test, exercise, recovery and post-test. For each phase, you can create a number of stages.

Menu bar

Here, you find functionality to import and export protocols, and to consult the help file.

8.5 Working with protocols

8.5.1. Create a new protocol

The procedure for creating a new protocol is the same for treadmill, ergometer, blood pressure and printer protocols. After you create a new protocol, continue with defining the stages for that protocol.

To create a new protocol:

1. Select the **Protocol editor** from the Tools menu.
2. In the left pane of the protocol editor, first left click on the type of protocol that you want to create (treadmill, ergometer, blood pressure or printer). Then right click on the selected protocol type.
3. In the shortcut menu, click **New**. A new protocol is added to the protocol list.
4. Select the measurement units (mph or km/hr) for the new protocol if a treadmill protocol was selected.
5. Enter a name for the new protocol.

8.5.2. Import a protocol

With the import function, you can import protocols that were created with previous versions of Welch Allyn CardioPerfect Exercise ECG.

To import a protocol:

1. In the Protocol menu, click **Import**.
2. In the Open dialog box, select the protocol that you want to import and click **Open**.

8.5.3. Delete a protocol

When you no longer use a protocol, you can delete it.

To delete a protocol:

1. Select the protocol that you want to delete.
2. Right click on the protocol.
3. In the shortcut menu, click **Delete**.

8.6 Working with stages

8.6.1. Create a new stage

Once you have created a new protocol, you can define the different stages for that protocol. Each phase in the protocol can have a number of stages. When you design these stages, take into account that not every test may use all phases, and that the protocol needs to be specified accordingly. Most Treadmill and Ergometer protocols only have stages in the Exercise and Recovery phase.

To create a new stage:

1. Select the protocol and phase to which you want to add the stage.
2. Right click in the right pane of the Protocol editor.
3. In the shortcut menu, click **New**. The Edit stage dialog box is displayed.
4. Enter a name for the stage.
5. Enter the duration of the stage (in seconds). If you select Never expires, the stage will continue for an indefinite number of seconds.
6. Enter the number of times the stage should be repeated. If you select Loop forever, the stage will be repeated for an indefinite number of times.

Note: *It is not possible to add a new stage after a forever looping stage.*

7. For the Treadmill and Ergometer stage you can now enter either a value or an expression for:

Stage for:	Adjustable items:	
Treadmill	Speed	Km/h or mph
	Elevation	%
Ergometer	Workload	Watt

8.6.2. Edit a stage

When you want to change an existing stage, you can use the edit function to make those changes.

To edit a stage:

1. Right click on the stage and click **Edit** in the shortcut menu. The Edit stage dialog box is displayed.
2. Edit the information.

8.6.3. Delete a stage

When you no longer use a stage, you can delete it.

To delete a stage:

- Right click on the stage and click **Delete** in the shortcut menu.

9. Troubleshooting

9.1 Test recovery

Recover a test after a computer crash

When a recording is not finished properly, for instance due to a computer crash, you can still recover the full disclosure of that recording.

To recover a test after a computer crash:

1. Start Workstation.
2. Start Welch Allyn CardioPerfect Exercise ECG (for instance by opening another exercise ECG).
3. In the Tools menu, click **Full disclosure recovery...**

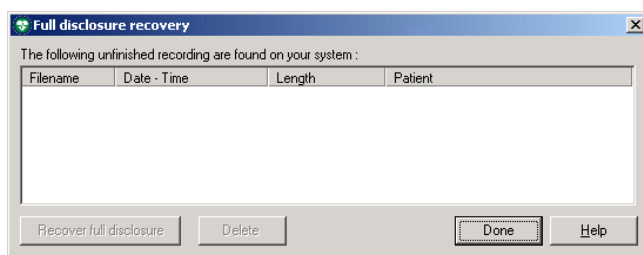

4. In the Full disclosure recovery dialog box, click on the recording that you want to recover and click **Recover full disclosure**. If the recovery was successful, a message is displayed.
5. In the Patients tab, select the patient for whom you want to recover the exercise ECG.
6. The recovered exercise ECG is listed in the test list.

To delete unfinished recordings:

1. In the Full disclosure recovery dialog box, click on the unfinished recording that you want to delete.
2. Click **Delete**. The unfinished recording is deleted.

To recover a test after the database connection has been lost:

If during the test the connection to the database is lost, for example because of a loose network cable, the test will be saved in a file called "Emergency saved exercise ECG #x.MDW" (x stands for a number, which is automatically generated) in the My Documents folder.

After the database connection has been restored, this file can be imported into the database by using the import function in the Workstation (File – Import, browse to the My Documents folder and select the correct file).

9.2 Troubleshooting

When you start a recording you do not see the ECG traces on the screen and you receive a number of errors

- Make sure that the setting for the sampling frequency in the 'Recorder' tab of the ECG settings matches the sampling frequency of your recorder. The sampling frequency can be either 300, 600 or 1200 Hz.
- Make sure that the correct Recorder model is selected (File> Settings> Exercise ECG> Recorder tab). Use the MDXN1 PRO Recorder.

Some buttons or menu entries are inactive

- This is probably caused by the fact that your user role does not allow you to perform the actions of those buttons or menu entries. For some advanced settings you have to be logged on as administrator. Please contact your system administrator for more information.

The Service and Advanced Installation manual contains a section specific to Exercise ECG with additional troubleshooting information.

9.3 Technical Support

If you have a technical question that you cannot answer with the provided tools, please contact our Installation & Support department or contact your local distributor.

When you contact the Installation & Support department via phone, e-mail or fax, please provide the following information:

- Your name, company name, address, phone number, fax number and e-mail address.
- Product serial number.
- Exact product name and version number.
- Type of operating system.
- Type of installation (network or standalone).
- A copy of the CCW Technical Support Form:
- Complete description of the problem and the steps to reproduce it. If applicable we would also like to have the exact error message.

To print the Technical support form:

1. In the Help menu, click **Information**.
2. Click on the **Registration** tab.
3. Click on the **Support...** button. The Welch Allyn CardioPerfect support form is now printed and saved as file MDW.txt in the MDW installation directory. You can fax the printout or e-mail the file.

10. Before installing the Exercise ECG software

In this chapter, you will find information about the structure of the Welch Allyn CardioPerfect Exercise ECG software.

10.1 Structure

The workstation consists of two elements:

- Hardware: the recorder and the interface to the computer.
- Software: the Exercise ECG module that runs in the Welch Allyn CardioPerfect Workstation.

The recorder must be connected to the computer that runs the module.

Software

The Exercise ECG module is automatically installed with Welch Allyn CardioPerfect Workstation. For instructions on how to install and configure Welch Allyn CardioPerfect Workstation, please refer to the Installation and Configuration manual.

Hardware

The PRO Recorder uses a ProLink USB cable to communicate with the computer.

11. Installing the Exercise ECG Module

Before you can start recording ECGs, you need to:

- Install the hardware
- Install the correct drivers
- Configure the software

11.1 Connecting the ProLink USB Interface

Please run the software installation prior to inserting the USB-Interface into a USB socket of your computer.

To set up your computer for use of the USB Interface:

1. Connect the USB Interface to the USB port of the computer.
2. Connect the other end of the interface directly to the PRO Recorder.

To configure Welch Allyn CardioPerfect Workstation:

1. Start Welch Allyn CardioPerfect Workstation and log in as Administrator.
2. In the File menu, click **Settings**, click **Exercise ECG**, and click on the **Recorder** tab.
3. From the Port list, select Unilink USB (This is the default setting after a new installation).

11.2 R-wave triggering Interface capabilities

The Welch Allyn PRO Link interface cable provides both a TTL and an Analog representation of the QRS complex.

- The analog output, rendered on port 1, is an approximate representation of the signal on lead II. The analog signal output is dependent on the input stimulus and uses a 1 V/mV conversion. Stimulus ranges from 0 volts to 5 volts peak to peak.
- The TTL output, rendered on port 2, is a digital signal 5V amplitude with a duration of 120ms. It is triggered by the rising edge of the R-wave. This can be used to interface to devices for R-wave triggering. The delay between R wave peak and TTL output pulse is typically between 30 and 50 ms.

It is the responsibility of the user to ensure the compatibility of the output with their device and its intended use.



WARNING

This output is not suitable for cardioversion synchronization.

Exercise ECG Module - User Manual

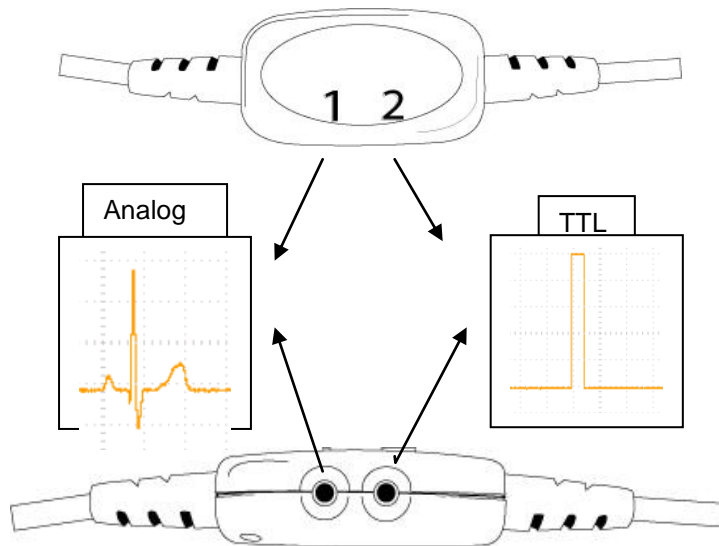

Note: Cables which connect to the Pro Link must be terminated in a mini-phone, 3.5 mm, stereo plug. The interfacing cables must follow the connection convention summarized by the following pin assignment diagram:

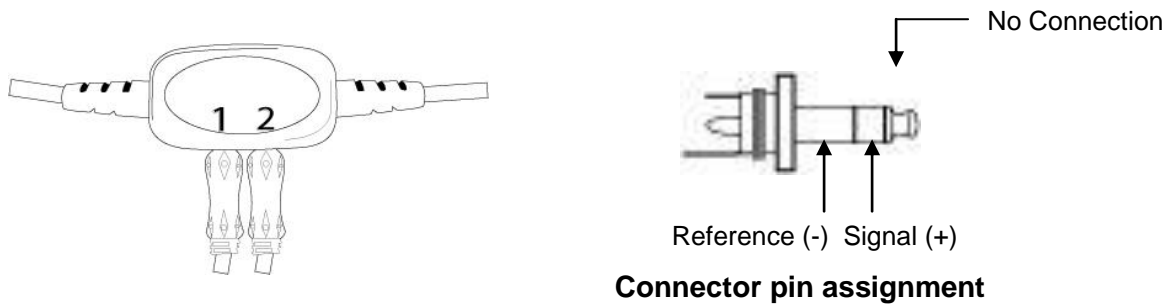









Caution



The TTL and Analog connections are not intended to be used with audio/IT equipment.

12. Safety and precautions

12.1 Conventions

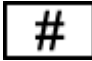
- WARNING -** Warning statements describe conditions or actions that can result in personal injury or loss of life.
- CAUTION -** Caution statements describe conditions or actions that can result in damage to the equipment or software.
- NOTE -** Notes contain additional information on cardiograph usage.

	Attention (Caution, Warning, Danger, Important, Note, Refer to Accompanying Documentation)
	Ingress Protection - Not protected against the ingress of water
	Serial Number
	Product Identifier
	Defibrillation-Proof Type CF applied part
	Manufacture Date YYYY-MM-DD
	CE Mark for Class Is, Im, IIa, IIb & III
	Temperature Range
	Reorder Number

	<p>Do not dispose of in trash, for devices</p>
	<p>Consult operating instructions/directions for use (DFU). A copy of the DFU is available on this website. A printed copy of the DFU can be ordered from Welch Allyn for delivery within 7 calendar days.</p>
	<p>Global Trade Item Number</p>

Electromagnetic Compatibility

When using the CardioPerfect PRO cardiograph, electromagnetic compatibility with surrounding devices should be considered and evaluated. The CardioPerfect PRO cardiograph complies with IEC 60601-1-2 limits for EMC.

12.2 General Safety and Precautions tips



Radio Frequency (RF) interference between the cardiograph and any existing RF transmitting or receiving equipment at the installation site, including electrosurgical equipment, in close proximity to the cardiograph should be evaluated before the equipment is operated as they may seriously degrade performance.

The CardioPerfect Cardiograph is susceptible to interference from RF energy sources (lowered RF immunity) which exceed the IEC 60601-1-2 limits, such as power line bursts, other medical devices, cellular products, information technology equipment and radio/television transmission.

To reduce EMC interference the cardiograph shall be separated from the emitting source as much as possible. If assistance is needed, call your local Welch Allyn service representative.

Artifact on the ECG caused by electromagnetic interference should be evaluated by a physician or physician authorized personnel to determine if it will negatively impact patient diagnosis or treatment.

Like all electronic devices, this cardiograph is susceptible to electrostatic discharge (ESD). Electrostatic discharge typically occurs when electrostatic energy is transferred to the patient, the electrodes, or the cardiograph. ESD may result in ECG artifact that may appear as narrow spikes on the cardiograph display or on the printed report. When ESD occurs, the cardiograph's ECG interpretation may be inconsistent with the physician's interpretation.

Welch Allyn assumes no liability for failures resulting from RF interference between Welch Allyn medical electronics and any radio frequency generating equipment when these levels exceed those established by applicable standards.

Patient and Operational Safety

The cardiograph isolates all connections to the patient from electrical ground and all other conductive circuits in the cardiograph. This reduces the possibility of hazardous currents passing from the cardiograph through the patient's heart to ground. To ensure the patient's safety and your own please observe the following:

Any system components (e.g. treadmill, personal computer, ergo meter) that require to be connected to an outlet socket shall use only grounded power cords (three-wire power cords with grounded plugs). Also make sure the outlet accepts the plug and is grounded. Never adapt a grounded plug to fit an ungrounded outlet by removing the ground prong or ground clip.

Multiple portable outlet sockets shall not be placed on the floor. Multiple portable outlet sockets or extension cord shall not be connected to the system. Do not connect items which are not part of the system. The use of multiple (non-) medical electrical equipment connected to the same patient may pose a safety hazard due to the summation of leakage currents from each instrument. Any combination of (non-) medical electrical equipment should be evaluated by local safety personnel before put into service. Multiple portable outlet sockets use without an isolation transformer is disapproved unless casual access for additional equipment is impeded or prevented.

Patient cable and Interface cable



The patient cable supplied with the CardioPerfect cardiograph is an integral part of the cardiograph's safety features. Using any other patient cable may compromise defibrillation protection as well as cardiograph performance. The patient cable should be routed away from power cords and any other electrical equipment. Failure to do so can result in AC power line frequency interference on the ECG trace.



Do not touch the patient, patient cable, PC interface cable (ProLink) or cardiograph during defibrillation. Death or injury may occur from the electrical shock delivered by the defibrillator. It is recommended to check the patient cable and PC interface cable (ProLink) for damage prior to the use of the system. If damage exists do not use the cable, contact your local Welch Allyn Sales Office or your authorized Welch Allyn dealer or distributor to have the cable replaced.

13. Guidance and Manufacturer’s Declarations



The Welch Allyn CardioPerfect PRO Cardiograph needs special precautions regarding EMC and needs to be installed and put into service according to the following EMC information provided.

Portable and mobile RF communications equipment can affect the Welch Allyn CardioPerfect PRO Cardiograph.

Electromagnetic Emissions		
The Welch Allyn CardioPerfect PRO Cardiograph is intended for use in the electromagnetic environment specified below. The customer or the user of the Welch Allyn CardioPerfect PRO Cardiograph should assure that it is used in such an environment.		
Emissions test	Compliance	Electromagnetic environment – guidance
RF emissions CISPR 11	Group 1	The Welch Allyn CardioPerfect PRO Cardiograph uses RF energy only for its internal function. Therefore, its RF emissions are very low and are not likely to cause any interference in nearby electronic equipment.
RF emissions CISPR 11	Class A	The Welch Allyn CardioPerfect PRO Cardiograph is suitable for use in all establishments other than domestic, and may be used in domestic establishments and those directly connected to the public low-voltage power supply network that supplies buildings used for domestic purposes, provided the following warning is heeded: WARNING: This equipment/system is intended for use by healthcare professionals only. This equipment/system may cause radio interference or may disrupt the operation of nearby equipment. It may be necessary to take mitigation measures, such as re-orienting or relocating the Welch Allyn CardioPerfect PRO Cardiograph or shielding the location.
Harmonic emissions IEC 61000-3-2	Class A	
Voltage fluctuations/ flicker emissions IEC 61000-3-3	Complies	

Exercise ECG Module - User Manual

Electromagnetic Immunity			
The Welch Allyn CardioPerfect PRO Cardiograph is intended for use in the electromagnetic environment specified below. The customer or the user of the Welch Allyn CardioPerfect PRO Cardiograph should assure that it is used in such an environment.			
Immunity test	IEC 60601 test level	Compliance level	Electromagnetic environment – guidance
Electrostatic discharge (ESD) IEC 61000-4-2	±6 kV contact ±8 kV air	±6 kV contact ±8 kV air	Floors should be wood, concrete or ceramic tile. If floors are covered with synthetic material, the relative humidity should be at least 30 %.
Electrical fast transient/burst IEC 61000-4-4	±2 kV for power supply lines ±1 kV for input/output lines	±2 kV for power supply lines ±1 kV for input/output lines	Mains power quality should be that of a typical commercial or hospital environment.
Surge IEC 61000-4-5	±1 kV differential mode ±2 kV common mode	±1 kV differential mode ±2 kV common mode	Mains power quality should be that of a typical commercial or hospital environment.
Voltage dips, short interruptions and voltage variations on power supply input lines IEC 61000-4-11	<5 % U_T (>95 % dip in U_T) for 0,5 cycle 40 % U_T (60 % dip in U_T) for 5 cycles 70 % U_T (30 % dip in U_T) for 25 cycles <5 % U_T (>95 % dip in U_T) for 5 sec	<5 % U_T (>95 % dip in U_T) for 0,5 cycle 40 % U_T (60 % dip in U_T) for 5 cycles 70 % U_T (30 % dip in U_T) for 25 cycles <5 % U_T (>95 % dip in U_T) for 5 sec	Mains power quality should be that of a typical commercial or hospital environment. If the user of the Welch Allyn CardioPerfect PRO Cardiograph requires continued operation during power mains interruptions, it is recommended that the Welch Allyn CardioPerfect PRO Cardiograph be powered from an uninterruptible power supply or a battery.
Power frequency (50/60 Hz) magnetic field IEC 61000-4-8	3 A/m	3 A/m	Power frequency magnetic fields should be at levels characteristic of a typical location in a typical commercial or hospital environment.
NOTE U_T is the AC mains voltage prior to application of the test level.			

Electromagnetic Immunity			
The Welch Allyn CardioPerfect PRO Cardiograph is intended for use in the electromagnetic environment specified below. The customer or the user of the Welch Allyn CardioPerfect PRO Cardiograph should assure that it is used in such an environment.			
Immunity test	IEC 60601 test level	Compliance level	Electromagnetic environment – guidance
Conducted RF IEC 61000-4-6	3 Vrms 150 kHz to 80 MHz	3 Vrms	<p>Portable and mobile RF communications equipment should be used no closer to any part of the Welch Allyn CardioPerfect PRO Cardiograph, including cables, than the recommended separation distance calculated from the equation applicable to the frequency of the transmitter.</p> <p>Recommended separation distance</p> $d = \left[\frac{3,5}{V_1} \right] \sqrt{P}$
Radiated RF IEC 61000-4-3	3 V/m 80 MHz to 1 GHz	3 V/m	$d = \left[\frac{3,5}{E_1} \right] \sqrt{P}$ <p style="text-align: right;">80 to 800 MHz</p> $d = \left[\frac{7}{E_1} \right] \sqrt{P}$ <p style="text-align: right;">800 MHz to 2,5 GHz</p> <p>where P is the maximum output power rating of the transmitter in watts (W) and d is the recommended separation distance in meters (m). Field strengths from fixed RF transmitters, as determined by an electromagnetic site survey^a, should be less than the compliance level in each frequency range.^b Interference may occur in the vicinity of equipment marked with the following symbol: </p>
NOTE 1 At 80 MHz and 800 MHz, the higher frequency range applies.			
NOTE 2 These guidelines may not apply in all situations. Electromagnetic propagation is affected by absorption and reflection from structures, objects and people.			
<p>a Field strengths from fixed transmitters, such as base stations for radio (cellular/cordless) telephones and land mobile radios, amateur radio, AM and FM radio broadcast and TV broadcast cannot be predicted theoretically with accuracy. To assess the electromagnetic environment due to fixed RF transmitters, an electromagnetic site survey should be considered. If the measured field strength in the location in which the Welch Allyn CardioPerfect PRO Cardiograph is used exceeds the applicable RF compliance level above, the Welch Allyn CardioPerfect PRO Cardiograph should be observed to verify normal operation. If abnormal performance is observed, additional measures may be necessary, such as reorienting or relocating the Welch Allyn CardioPerfect PRO Cardiograph.</p> <p>b Over the frequency range 150 kHz to 80 MHz, field strengths should be less than 3 V/m.</p>			

Recommended separation distances between portable and mobile RF communications equipment and the Welch Allyn CardioPerfect PRO Cardiograph

The Welch Allyn CardioPerfect PRO Cardiograph is intended for use in an electromagnetic environment in which radiated RF disturbances are controlled. The customer or the user of the Welch Allyn CardioPerfect PRO Cardiograph can help prevent electromagnetic interference by maintaining a minimum distance between portable and mobile RF communications equipment (transmitters) and the Welch Allyn CardioPerfect PRO Cardiograph as recommended below, according to the maximum output power of the communications equipment.

Rated maximum output power of transmitter W	Separation distance according to frequency of transmitter m		
	150 KHz to 80 MHz $d = \left[\frac{3,5}{V_1}\right]\sqrt{P}$	80 MHz to 800 MHz $d = \left[\frac{3,5}{E_1}\right]\sqrt{P}$	800 MHz to 2,5 GHz $d = \left[\frac{7}{E_1}\right]\sqrt{P}$
0,01	0.12	0.12	0.23
0,1	0.37	0.37	0.74
1	1.2	1.2	2.3
10	3.7	3.7	7.4
100	12	12	23

For transmitters rated at a maximum output power not listed above, the recommended separation distance d in meters (m) can be estimated using the equation applicable to the frequency of the transmitter, where P is the maximum output power rating of the transmitter in watts (W) according to the transmitter manufacturer.

NOTE 1 At 80 MHz and 800 MHz, the separation distance for the higher frequency range applies.

NOTE 2 These guidelines may not apply in all situations. Electromagnetic propagation is affected by absorption and reflection from structures, objects and people.

14. Function keys

The Welch Allyn CardioPerfect module is, just like all Windows applications, designed for working with the mouse. However, there might be situations in which working with the keyboard can be quicker. Therefore a number of functions within the Welch Allyn CardioPerfect module can also be selected directly using the keyboard. Here is a list of all available keyboard shortcuts in this module, for a more general function key description please refer to the Workstation manual:

Real Time Monitor	
Key	Function
F2	Start/stop test
F3	Baseline filter on/off
F4	Muscle filter on/off
F5	Blood pressure measurement
F6	Insert comment
F7	Insert Perception event
F8	Print
F9	Go to next stage
F10	Hold stage
F11	Go to next phase
F12	Emergency stop
[ALT]+[F9]	Change load
[CTRL]+[DOWN]	Change load: Decrease load of ergometer or decrease elevation of treadmill. The control dialog will appear.
[CTRL]+[UP]	Change load: Increase load of ergometer or increase elevation of treadmill. The control dialog will appear.
[CTRL]+[→]	Change load: Increase speed of treadmill. The control dialog will appear.
[CTRL]+[←]	Change load: Decrease speed of treadmill. The control dialog will appear.
[CTRL]+[1]	Change monitor style to 12 leads
[CTRL]+[6]	Change monitor style to 6 leads
[CTRL]+[3]	Change monitor style to 3 leads
[PgUp]	Show previous lead group, in 3 or 6 lead monitor.
[PgDn]	Show next lead group, in 3 or 6 lead monitor.
[ALT]+[0]	Set the ST reference point to J+0
[ALT]+[2]	Set the ST reference point to J+20
[ALT]+[4]	Set the ST reference point to J+40
[ALT]+[6]	Set the ST reference point to J+60
[ALT]+[8]	Set the ST reference point to J+80
[ALT]+[D]	Set the ST reference point to Dynamic
[INS]	Inserts a user event in the recording
[Esc]	Exit the Real time monitor, cannot exit when recording is active.

Viewing	
Key	Function
[CTRL]+[DOWN]	Zooms out.
[CTRL]+[UP]	Zooms in.
[CTRL]+[Z]	Reset zooming
[CTRL]+[I]	Opens the Interpretation window
[CTRL]+[H]	Opens the Interpretation History
[CTRL]+[R]	Activates the refresh functionality, which clears all user made measurements.
[ALT]+[0]	Set the ST reference point to J+0
[ALT]+[2]	Set the ST reference point to J+20
[ALT]+[4]	Set the ST reference point to J+40
[ALT]+[6]	Set the ST reference point to J+60
[ALT]+[8]	Set the ST reference point to J+80
[ALT]+[D]	Set the ST reference point to Dynamic

15. Additional information

15.1 Duke Treadmill score

The Duke Treadmill Score (DTS) was introduced by DB Mark et al.¹. According to the ACC/AHA Practice Guidelines, the Duke Treadmill Score adds significant prognostic information to the standard clinical data³. Besides improving diagnostic and prognostic accuracy, scores eliminate physician bias and lessen the variability of decision making².

The Duke Treadmill Score is calculated as follows:

$$\text{DTS} = \text{Exercise time}_{\text{min}} - (5 * \text{ST-segment deviation}_{\text{mm}}) - (4 * \text{Exercise angina index})$$

Angina index has a value of:

0	for no exercise angina
1	for non-limiting angina
2	for exercise-limiting angina

The Exercise time is originally measured in minutes of the Bruce protocol, which can be derived from attained metabolic equivalent. The resulting more universal version of this score translates the exercise duration (which assumes the Bruce protocol) from maximum attained METs, making it applicable for any exercise protocol or device type for which METs can be calculated or measured.

Risk stratification based on the Duke score is estimated as:

Score:	Risk:
> 5	Low risk
-10 < Score ≤ 5	Medium risk
≤ -10	High risk

The Duke Treadmill Score (DTS) is shown in the Summary tab if selected in the Summary template under Test results. See page 55 for more information.

Note: *The Duke Score is not applicable for pharmacological stress testing; it is only applicable if the selected exercise device is physically used.
The Duke Score is not calculated if the Test type is not "Exercise."*

Input variables:

"Symptoms during test"	- used in determining Angina Index.
"Reason for terminating test"	- used in determining Angina Index.
"Stress Test type"	- if not a standard Exercise test, i.e. Pharmacological or other, then no DTS calculation.

Exercise ECG Module - User Manual

1. Mark DB, Hlatky MA, Harrell FE Jr, Lee KL, Califf RM, Pryor DB. *Exercise treadmill score for predicting prognosis in coronary artery disease*. Ann Intern Med 1987;106:793-800.
2. Mark DB, Shaw L, Harrell FE Jr, et al. *Prognostic value of a treadmill exercise score in outpatients with suspected coronary artery disease*. N Engl J Med 1991;325:849-53.
3. Gibbons RJ, et al. *ACC/AHA 2002 Guideline Update for Exercise Testing*. American College of Cardiology Foundation and the American Heart Association, 2002.

15.2 Mets Value

The METS value is interpolated. It gradually changes and attains the value predicted by the load-to-METS formula after the load change occurs on your stress device (2 minutes on a treadmill, 40 seconds on an ergometer).

Index

2x6	11, 29, 30, 36, 48	Delete	
Print	27, 45	Protocol	60
4x3	29, 30, 36, 47	Stage	61
Print	27, 45	Devices tab	52
Action menu	19, 22, 24, 30, 33, 35	Display	
Add comment	22	Markers	33
Arrhythmia	8, 12, 34, 35, 48	RPP	37
Automatic		Selections	50
Blood pressure	57, 58, 59	ST slopes	38
Printing	45, 50, 51, 57, 58	ST/HR graph	40
Average complex	11, 14, 29, 34, 45	Switch off message	53
View	32, 33, 37, 47, 50	VES trend	37
aVF	32, 47	Duke Treadmill Score	76
aVL	47	Edit	
aVR	47	Event	22
Baseline filter	13, 24, 36	Interpretation	41
Battery	71	Markers	34
Bigemini	22	Physicians	19
Blood pressure	12, 14, 21, 32, 50, 57	Protocol	57
Device	52	Selection	49
Graph	37	Stage	61
Protocol	16, 17, 21, 52, 58, 60	Template	56
Cabrera	45, 48	Test	30
Chart speed	11, 21, 29	Emergency stop	12
Comment		Ergometer	13
Add	14, 18, 22, 23, 35	Manual load change	24
Button	12	Protocol	57
Window	51	Event	30, 35
Compare		Button	12
Averages	33	Capture	15, 20
Heart rate graphs	39	Dispatcher	51
Computer crash	62	Edit	22
Configure	48	Insert	74
Automatic printing	27, 50	Insert after recording	35
Exercise device	52	List	13
Recording settings	51	Selection	48
Selections	49	Exercise ECG	
Software	65	Create new	20
Connect		Interpretation	41
Blood pressure Device	52	New	11, 16
Electrodes	16	Record	14
Exercise Device	52	Structure	10
USB Interface	65	View	29
Create		Exercise ECG settings	49
New Exercise ECG	15, 16	Favorites button	32
New patient	<i>See Workstation manual</i>	Full disclosure	34
New stage	61	Clean up	43
Protocol	57	View	33
Search pattern	9	Heart rate	17, 27, 31
Selections	48	Compare	39
Customize		Graph	37
General tab	47	Trend	32
Protocol	57	View	39
Selections	48	Highest ST	14, 47
Summary report	54	History	42
Welch Alllyn CardioPerfect	47	Tab	13

Exercise ECG Module - User Manual

Import		ST	47
Protocol	60	RPP	See Rate Pressure Product
Interpretation	41	Selections	
History	42	Define	48
Statements	31	Sensitivity	21
Tab	14	Show Pacer	48
Lead		Slopes	32, 37
Preference	47	Display	38
Sequence	48	Speed	21, 29
Maintaining	46	Unit	47
Manually print	44	Speed/elevation	52
Markers	11	Adjust	24
Change	34	ST	
Display	33	Calculation	47
Measure blood pressure	21	Copy measurements	39
Measurements	33	Elevation or depression	14
Monitor	11, 20	Maximum level	36
Tab	51	Options	47
Muscle noise		Point	14
Filter	24	Reference Point	37
Muscle noise filter	13	Slopes	38
New exercise ECG		Tab	14
Create	15	Table	32, 38, 48
New protocol		Trend	37
Create	60	Value	32
New stage		ST/HR view	40
Create	61	ST/slope tab	14
pacemaker signal indicators	13, 26, 48	Stages	10, 57, 58
Phases	10, 57	Create new	61
Precordial electrodes		Delete	61
Connect	16	Edit	61
Print	27, 44	Start button	20
Automatically	57	Stop test button	20
Button	12	Summary	
Formats	45	Customize report	54
Protocol	17, 58	Tab	54
Selection	48	Tab	55
Tab	50	View	31
Protocol	10, 17, 57	Target heart rate	17, 27, 28
Default	52	Treadmill	
QRS	32, 34	Adjust speed/elevation	24
Rate pressure product	38	Protocol	58
Real-time monitor	11, 15, 20, 24	Trends	14
Record		Tab	13
Exercise ECG	14	View	37
Recorder		USB	15
Maintaining	46	View	
Options	53	Exercise ECG	29
Tab	53	Interpretation history	42
Recover		Viewing tab	48
Test after crash	62	Workload	13
Recovery	57	Change	25
Phase	49, 61	Default protocol	52
Reference complex	11	Graph	37
Set	33	View changes	35
Reference Point	33	Zoom	29