

3shape

Scanners From BIOMET 3i

Optimization By Design®



BIOMET 3i[™]
PROVIDING SOLUTIONS - ONE PATIENT AT A TIME[™]

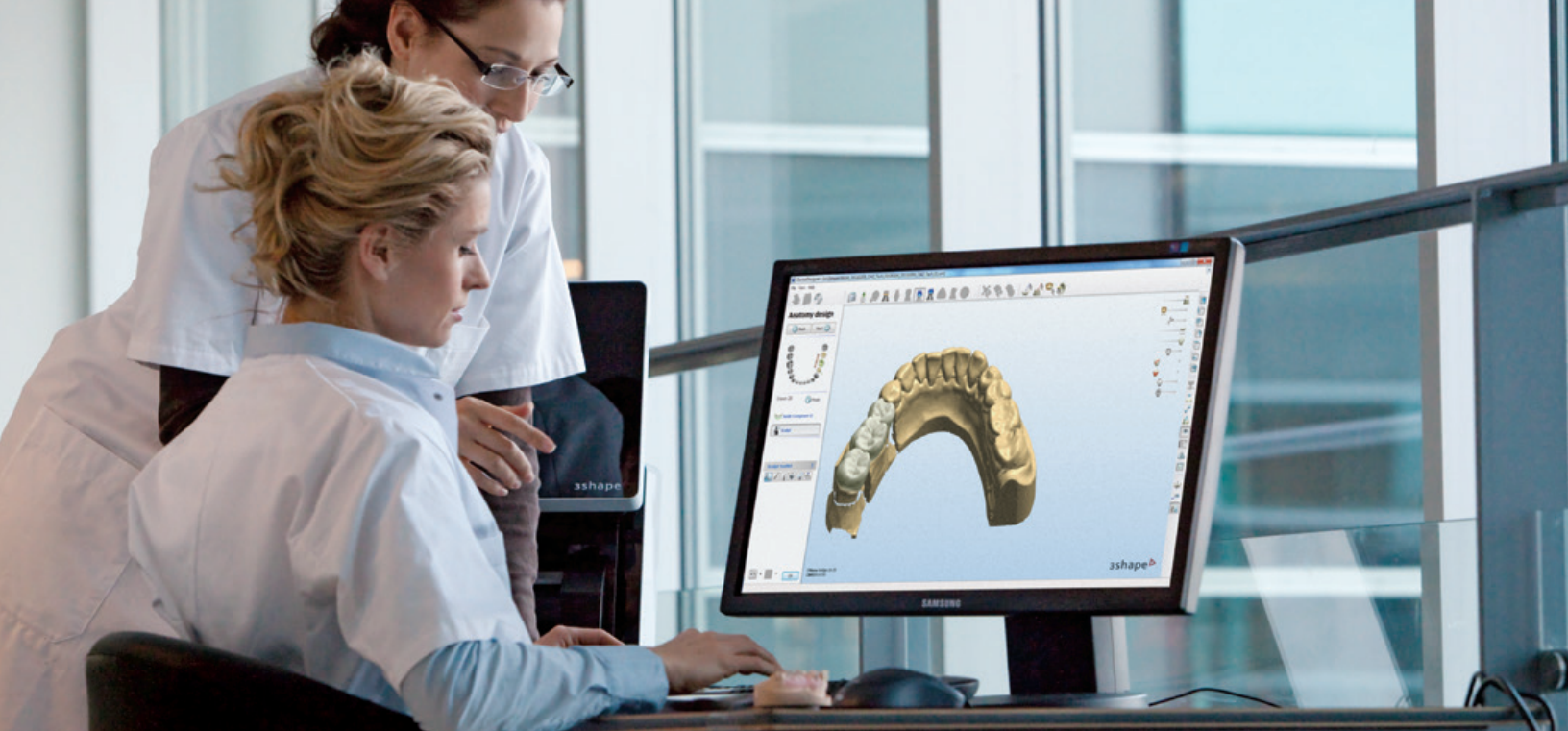

Increase Productivity With 3shape

Dental Scanners From BIOMET **3i**[™]

Make an investment to increase your productivity by purchasing a 3Shape Dental Scanner from BIOMET **3i**. Purchasing a 3Shape Scanner from BIOMET **3i** provides you with solutions designed to help provide new services and build stronger business relationships with your dentists.

3Shape Scanners Provide:

- Compatibility with BIOMET **3i** Manufacturing Services
- An open scanning system with the option to create highly aesthetic and precise *BellaTek* Copings
- Best in class customer support from BIOMET **3i** for as long as you own the scanner
- A long history of innovation from two world renowned dental companies

Select The Scanner Solution That Is Right For Your Business And Get Started Today!

D500 – 3D scanner with Dental System Standard

D700 – 3D scanner with Dental System Standard

D710 – 3D scanner with Dental System Standard

D800 – 3D scanner with Dental System Standard

D810 – 3D scanner with Dental System Standard

D900 – 3D scanner with Dental System Standard



*“Why buy a 3Shape Scanner from BIOMET **3i**? It’s the support that the company gives you. BIOMET **3i** will have a person the day you open that box...to install it and also train you and your team....”*

– Rich Napolitano, Precision Craft Dental Lab*

Watch Video: <http://bellatek.biomet3i.com/3shape/precisioncraft.cfm>

*Mr. Napolitano has a financial relationship with BIOMET **3i** LLC resulting from speaking engagements, consulting engagements and other retained services.

System Configuration

3D Scanner

D500 3D Scanner specialized for dental applications

Desktop PC

- High performance PC (Model subject to change)
- Operating system and CAD software package pre-installed
- Mouse and Keyboard included (Monitor NOT included)

Operating System

Windows 7 Ultimate, 64-bit, English (Support for 35 languages)

CAD Software Package

Dental System Standard, consisting of:

- Dental Designer (CAD software for dental restorations, 1 client point)
- Dental Manager (Order Management software, 5 client points)
- Dental Manager Inbox (Order reception and filtering software, 3 client points)
- NetViewer Client (Remote assistance software)

FREE Trial Software Modules

- Implant Bars and Bridge Design (Limited saves: 20 + 5)
- Removable Partial Design (Limited saves: 15)

Help System

Integrated online user manual (11 languages)

Repair Disk

Windows 7 Ultimate repair disk

Calibration Box

- 1 x Scanner calibration object
- 3 x Scanning interface plate
- 1 x Blu-Tack® scan clay
- 1 x Dongle USB key

3Shape D500

D500 3D Scanner With Dental System™ Standard

- Entry level model with basic dental design functions
- 2 cameras, 1.3 mega-pixel resolution



Optional:

Upgrade To Laptop

High-performance laptop (model subject to change) replacing standard desktop PC. Includes external mouse. Only available with US keyboard, item number 02019242 (US keyboard).

Additional Client Points

Additional client points can be purchased. See separate list.

Add-on Modules

Various add-on modules are available. See separate list.

System Configuration

3D Scanner

D700 3D Scanner specialized for dental applications

Desktop PC

- High performance PC (Model subject to change)
- Operating system and CAD software package pre-installed
- Mouse and Keyboard included (Monitor NOT included)

Operating System

Windows 7 Ultimate, 64-bit, English (Support for 35 languages)

CAD Software Package

Dental System Premium, consisting of:

- Dental Designer (CAD software for dental restorations, 1 client point)
- Dental Manager (Order Management software, 5 client points)
- Dental Manager Inbox (Order reception and filtering software, 3 client points)
- NetViewer Client (Remote assistance software)

FREE Trial Software Modules

- Implant Bars and Bridge Design (Limited saves: 20 + 5)
- Removable Partial Design (Limited saves: 15)

Help System

Integrated online user manual (11 languages)

Repair Disk

Windows 7 Ultimate repair disk

Calibration Box

- 1 x Scanner calibration object
- 3 x Scanning interface plate
- 1 x Blu-Tack® scan clay
- 1 x Dongle USB key

3Shape D700

D700 3D Scanner With Dental System™ Premium

- Advanced model with compatibility for all dental design functions
- 2 cameras, 1.3 mega-pixel resolution



Optional:

Upgrade To Laptop

High-performance laptop (model subject to change) replacing standard desktop PC. Includes external mouse. Only available with US keyboard, item number 02019242 (US keyboard).

Additional Client Points

Additional client points can be purchased. See separate list.

Add-on Modules

Various add-on modules are available. See separate list.

System Configuration

3D Scanner

D710 3D Scanner specialized for dental applications, including multi-die scanning

Desktop PC

- High performance PC (Model subject to change)
- Operating system and CAD software package pre-installed
- Mouse and Keyboard included (Monitor NOT included)

Operating System

Windows 7 Ultimate, 64-bit, English (Support for 35 languages)

CAD Software Package

Dental System Premium, consisting of:

- Dental Designer (CAD software for dental restorations, 1 client point)
- Dental Manager (Order Management software, 5 client points)
- Dental Manager Inbox (Order reception and filtering software, 3 client points)
- NetViewer Client (Remote assistance software)

FREE Trial Software Modules

- Implant Bars and Bridge Design (Limited saves: 20 + 5)
- Removable Partial Design (Limited saves: 15)

Help System

Integrated online user manual (11 languages)

Repair Disk

Windows 7 Ultimate repair disk

Calibration Box

- 1 x Scanner calibration object
- 3 x Scanning interface plate
- 1 x Blu-Tack® scan clay
- 1 x Dongle USB key

3Shape D710

D710 3D Scanner With Dental System™ Premium

- Advanced model with multi-die scanning capability
- 2 cameras, 1.3 mega-pixel resolution



Optional:

Upgrade To Laptop

High-performance laptop (model subject to change) replacing standard desktop PC. Includes external mouse. Only available with US keyboard, item number 02019242 (US keyboard).

Additional Client Points

Additional client points can be purchased. See separate list.

Add-on Modules

Various add-on modules are available. See separate list.

System Configuration

3D Scanner

D800 3D Scanner specialized for dental applications

Desktop PC

- High performance PC (Model subject to change)
- Operating system and CAD software package pre-installed
- Mouse and Keyboard included (Monitor NOT included)

Operating System

Windows 7 Ultimate, 64-bit, English (Support for 35 languages)

CAD Software Package

Dental System Premium, consisting of:

- Dental Designer (CAD software for dental restorations, 1 client point)
- Dental Manager (Order Management software, 5 client points)
- Dental Manager Inbox (Order reception and filtering software, 3 client points)
- NetViewer Client (Remote assistance software)

FREE Trial Software Modules

- Implant Bars and Bridge Design (Limited saves: 20 + 5)
- Removable Partial Design (Limited saves: 15)

Help System

Integrated online user manual (11 languages)

Repair Disk

Windows 7 Ultimate repair disk

Calibration Box

- 1 x Scanner calibration object
- 3 x Scanning interface plate
- 1 x Blu-Tack® scan clay
- 1 x Dongle USB key

3Shape D800

D800 3D Scanner With Dental System™ Premium

- Advanced model with the highest resolution and accuracy
- 2 cameras, 5.0 mega-pixel resolution

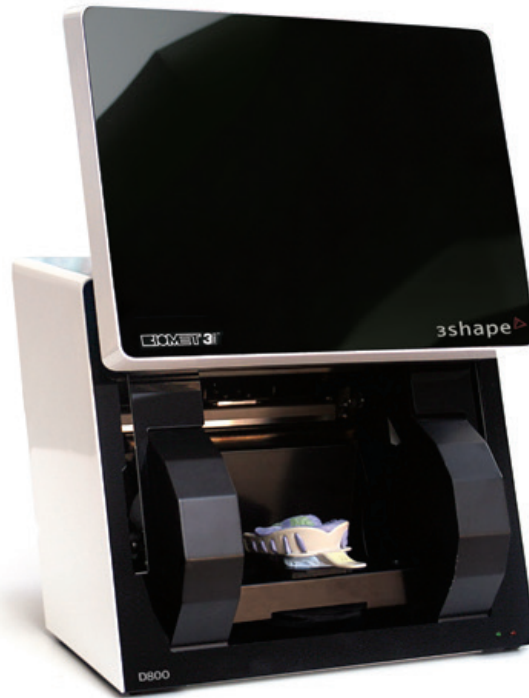

Optional:

Upgrade To Laptop

High-performance laptop (model subject to change) replacing standard desktop PC. Includes external mouse. Only available with US keyboard, item number 02019242 (US keyboard).

Additional Client Points

Additional client points can be purchased. See separate list.

Add-on Modules

Various add-on modules are available. See separate list.

System Configuration

3D Scanner

D810 3D Scanner specialized for dental applications, including multi-die scanning

Desktop PC

- High performance PC (Model subject to change)
- Operating system and CAD software package pre-installed
- Mouse and Keyboard included (Monitor NOT included)

Operating System

Windows 7 Ultimate, 64-bit, English (Support for 35 languages)

CAD Software Package

Dental System Premium, consisting of:

- Dental Designer (CAD software for dental restorations, 1 client point)
- Dental Manager (Order Management software, 5 client points)
- Dental Manager Inbox (Order reception and filtering software, 3 client points)
- NetViewer Client (Remote assistance software)

FREE Trial Software Modules

- Implant Bars and Bridge Design (Limited saves: 20 + 5)
- Removable Partial Design (Limited saves: 15)

Help System

Integrated online user manual (11 languages)

Repair Disk

Windows 7 Ultimate repair disk

Calibration Box

- 1 x Scanner calibration object
- 3 x Scanning interface plate
- 1 x Blu-Tack® scan clay
- 1 x Dongle USB key

3Shape D810

D810 3D Scanner With Dental System™ Premium

- Advanced model with multi-die scanning capability
- 2 cameras, 5.0 mega-pixel resolution

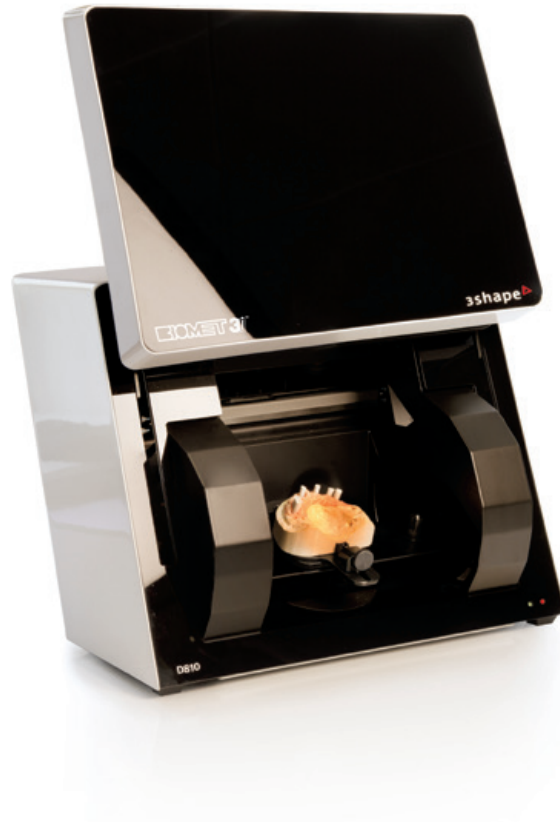

Optional:

Upgrade To Laptop

High-performance laptop (model subject to change) replacing standard desktop PC. Includes external mouse. Only available with US keyboard, item number 02019242 (US keyboard).

Additional Client Points

Additional client points can be purchased. See separate list.

Add-on Modules

Various add-on modules are available. See separate list.

System Configuration

3D Scanner

D900 3D Scanner specialized for dental applications, including multi-die scanning and color texture scanning.

Desktop PC

- High performance PC (Model subject to change)
- Operating system and CAD software package pre-installed
- Mouse and Keyboard included (Monitor NOT included)

Operating System

Windows 7 Ultimate, 64-bit, English (Support for 35 languages)

CAD Software Package

Dental System Premium, consisting of:

- Dental Designer (CAD software for dental restorations, 1 client point)
- Dental Manager (Order Management software, 5 client points)
- Dental Manager Inbox (Order reception and filtering software, 3 client points)
- NetViewer Client (Remote assistance software)

FREE Trial Software Modules

- Implant Bars and Bridge Design (Limited saves: 20 + 5)
- Removable Partial Design (Limited saves: 15)

Help System

Integrated online user manual (11 languages)

Repair Disk

Windows 7 Ultimate repair disk

Calibration Box

- 1 x Scanner calibration object
- 3 x Scanning interface plate
- 1 x Blu-Tack® scan clay
- 1 x Dongle USB key

3Shape D900

D900 3D Scanner With Dental System™ Premium

- Premium model with multi-die scanning capability and RealColor™ Technology
- 4 cameras, 5.0 mega-pixel resolution



Optional:

Upgrade To Laptop

High-performance laptop (model subject to change) replacing standard desktop PC. Includes external mouse. Only available with US keyboard, item number 02019242 (US keyboard).

Additional Client Points

Additional client points can be purchased. See separate list.

Add-on Modules

Various add-on modules are available. See separate list.

3D Dental Scanners

	D500 series	D700 series	D800 series	D900 series
Scanner models	D500	D700 / D710	D800 / D810	D900
Cameras	2 cameras 1.3 Megapixels	2 cameras 1.3 Megapixels	2 cameras 5.0 Megapixels	4 cameras 5.0 Megapixels
Light technology	Red Laser technology	Red Laser technology	Red Laser technology	Blue LED technology
Accuracy	20 microns	20 microns	15 microns	15 microns
Gypsum model scanning (w. antagonist)	✓	✓	✓	✓
Impression scanning	Add-on	Add-on	Add-on	Add-on
Multi-Die scanning	Not available	D710 only	D810 only	NEW Multi-Die technology
Texture scanning	Not available	Not available	Standard texture	Color texture
Scan speed - single die	50 sec (55 sec)	25 sec (30 sec)	25 sec (30 sec)	15 sec (19 sec)
Scan speed - 3- unit bridge	160 sec (185 sec)	100 sec (125 sec)	100 sec (125 sec)	65 sec (85 sec)

Dental System® 2013

	Dental System™ Full Contour	Dental System Standard	Dental System Premium
CAD Indications			
Single coping	Upgrade to Standard	✓	✓
Bridge framework	Upgrade to Standard	✓	✓
Anatomical copings and bridge framework	Upgrade to Standard	✓	✓
Full anatomical crown	✓	✓	✓
Full anatomical bridge	✓	✓	✓
Single wax up/Wax up bridge	Upgrade to Standard	✓	✓
Inlay / Onlay / Inlay bridge / Veneers	✓	✓	✓
Multi-layer crowns and bridges	Upgrade to Premium	Upgrade to Premium	✓
Digital temporaries	✓	Upgrade to Premium	✓
Virtual diagnostic wax-ups	✓	Upgrade to Premium	✓
Post & core	Upgrade to Premium	Upgrade to Premium	✓
Telescopes	Upgrade to Standard	✓	✓
Customized abutments	Add-on	Add-on	Add-on
Implant bars and bridges	Not available for D500	Not available for D500	Add-on
Full dentures	Add-on	Add-on	Add-on
Removable partial dentures	Add-on	Add-on	Add-on
Model builder	Add-on	Add-on	Add-on
Splint / Nightguard Design (Dental System™ 2014)	Add-on	Add-on	Add-on
Orthodontics / Orthodontic appliances	Add-on	Add-on	Add-on
Advanced Tools			
Advanced free-form modeling	✓	✓	✓
Mirroring teeth	✓	✓	✓
Simultaneous modeling on Upper & Lower	✓	✓	✓
Dynamic virtual articulation	✓ From Q2 2013	✓ From Q2 2013	✓
Attachments	Upgrade to Premium	Upgrade to Premium	✓
RealView™ Engine	Upgrade to Premium	Upgrade to Premium	✓
Align and re-use design	Upgrade to Premium	Upgrade to Premium	✓
3Shape Communicate™ (2 GB storage included)	✓	✓	✓
Manufacturing Inbox™	Add-on	Add-on	✓
TRIOS®	✓	✓	✓
Full manufacturing equipment compatibility	✓	✓	✓
3Shape LABcare™ included	✓	✓	✓

✓	Included in the specific Dental System software version
Not available	Not available for this scanner model / software version
Add-on	Requires purchase of add-on module (sold separately)
Upgrade to premium	Requires upgrade to Dental System Standard or Dental System Premium edition (sold separately)



Finance Plans And Scanner Bundle Packages

12 Months No-interest Financing Available!

- Qualified buyers can make 12 monthly installments with no interest, on the purchase of any new 3Shape scanner package.
- Qualified buyers can also make low interest payments on a new 3Shape scanner package for 24, 36, 48 or 60 months.

Specific Package Deals (With BIOMET 3i Supported Modules)

Purchase the 3Shape Bar Designer Module with any new 3Shape Scanner from BIOMET **3i** and receive a new scanner package discount.

Volume Discounts With A *BellaTek* Patient Specific Products Purchase Commitment

Ask your BIOMET **3i** Sales Representative how you can qualify to become a Preferred BellaTek® Encode® Laboratory and qualify for additional discounts on BellaTek Patient Specific Products.

Scanner Trade In Programs

Trade in your older, slower scanner and receive up to \$5,200 off a new 3Shape Scanner with leading scanning technology. Additional discounts may also be available by trading in an older, qualifying model. Most major models qualify.

Extended Warranty Program

All new 3Shape scanners and packages come with a one year Manufacturer's Warranty. For further peace of mind, BIOMET **3i** offers **extended warranties for two and three years.**

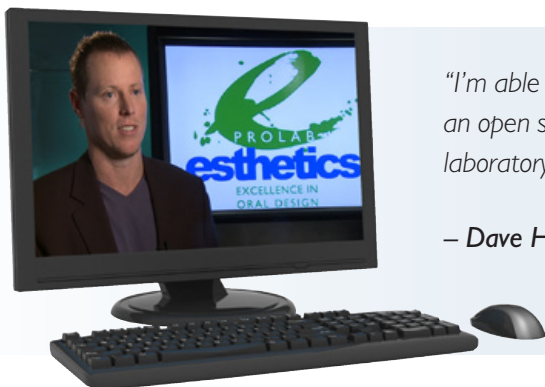

"I'm able to offer anything that the larger laboratories can offer because 3Shape is an open system. I can now compete with the larger laboratories in that I can offer laboratory services that most small laboratories can't offer."

– Dave Haley, Pro Lab

Watch Video: <http://bellatek.biomet3i.com/3shape/prolab.cfm>

Dental System™ Subscriptions

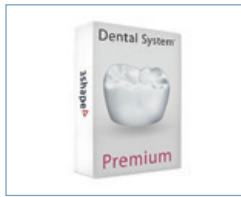

Dental System Premium - Stand Alone

CAD software for dental restorations, including DentalManager (new dongle)



Dental System Standard - Stand Alone

CAD software for dental restorations, including DentalManager (new dongle)

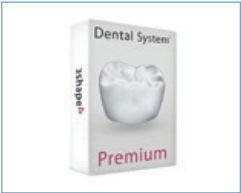

Dental System Premium - Second Seat

CAD software for dental restorations. Additional subscription for existing dongle on a local network (same dongle; see note)

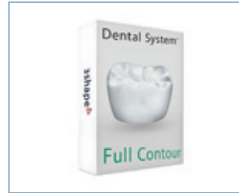

Dental System Full Contour - Stand Alone

CAD software for dental restorations, including DentalManager (new dongle)

Add-on Modules



Scantl Impression™

Scanning software optimized for impression scanning. Impression fixture included

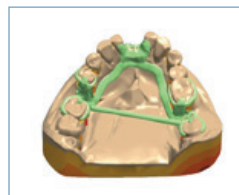

Removable Partial Design

CAD software for designing of removable partial dentures. Added to existing subscription (same dongle)



Abutment Designer

CAD software for designing customized abutments and screw-retained crowns



Removable Partial Design - Standalone

CAD software for designing of removable partial dentures. Not added to existing subscription (new dongle)



Implant Bar and Bridge Design

CAD software for designing full screw retained implant bars and bridges with direct seating on the implant (see note 2)



Full Dentures

CAD software for designing Full Dentures. Not added to existing subscription (same dongle)

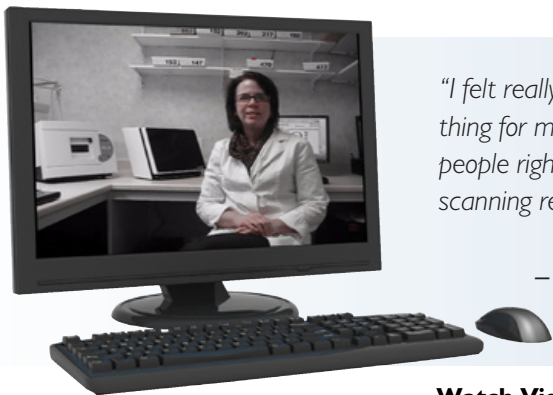

"I felt really familiar with the 3Shape Scanner before I purchased it, and I think the biggest thing for me was that the representative was able to come to our laboratory, train our people right here in our facility and, literally, when he left, we were up and running. We were scanning real cases the very next day and getting them back and that was terrific."

– Kim Ravdin, Champlain Dental

Watch Video: <http://bellatek.biomet3i.com/3shape/champlaindental.cfm>



Full Dentures - Stand Alone

CAD software for designing Full Dentures. Not added to existing subscription (new dongle)



Sirona Scan Import/Export Interface

Import of Sirona Cerec/Inlab scans into 3Shape Dental System™. Export of 3Shape scans to Sirona Cerec/Inlab CAD



Model Builder - TRIOS®

CAD software for designing Digital Lab Models based on TRIOS® scans and 3Shape impression scans



Upgrade - Dental System™ Standard to Premium

Upgrade Dental System Standard to Dental System Premium



Model Builder - TRIOS® And 3rd Party Intra-oral Scans

CAD software for designing Digital Lab Models based on TRIOS® scans, Sirona Cerec scans, iTero scans and 3Shape impression scans

Additional License Seats



Dental Designer - Individual Seat License (Extra)

CAD software for dental restorations, including Dental Manager (new dongle)



Dental Designer - Second Seat License

CAD software for dental restorations; second license Installed on a local network; same dongle (see note)

NOTE: Requires an active seat license of Dental Designer on the same computer.

CAD Points

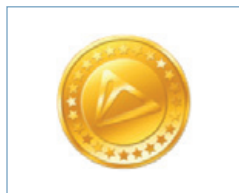

100 CAD Points

CAD Points for design of Customized Abutments, Implant Bars & Bridges and Removable Partial Dentures

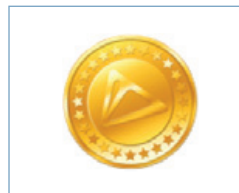

500 CAD Points

CAD Points for design of Customized Abutments, Implant Bars & Bridges and Removable Partial Dentures

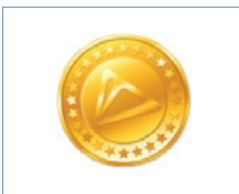

200 CAD Points

CAD Points for design of Customized Abutments, Implant Bars & Bridges and Removable Partial Dentures

Accessories

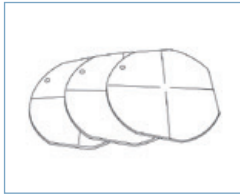

Scanner Interface Plates
Scan Interface plates for D500 and D700/800 series scanners

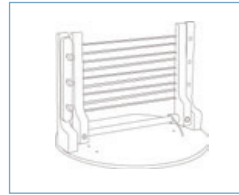

Dental Wax-up Bridge Fixture
Fixture for the D500 and D700/800 series scanners. Used for fixing complete wax-up bridges in the scanner



Dental 2-cast Fixture
Fixture for the D500 and D700/800 series scanners. Used for fixing the occlusal alignment of the upper and the lower cast during scanning

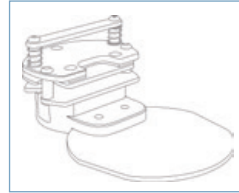

Impression Fixture
Fixture for the D500 and D700/800 series scanners. Used for fixing dental impressions in the scanner



Implant Cast Fixture
Fixture for the D500 and D700/800 series scanners. Used for fixing implant models in the scanner



Personal Computer
High performance PC (model subject to change). Mouse and Keyboard included (Monitor NOT included)



Laptop
High performance laptop (model subject to change), external mouse included. Only available with US language



Space Explorer 3D Mouse
Space Explorer 3D Mouse (3D Connection) with 3Shape logo, Six-degrees-of-freedom technology, QuickView Navigation Keys



Blu-Tack®
1 package of Blu-Tack® scan clay (120 gram)



Demonstration Suitcase
Suitcase for easy transportation of 3Shape scanners

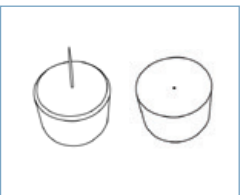

Pontic Scanning Fixture
Pins for fixing of pontic/crown

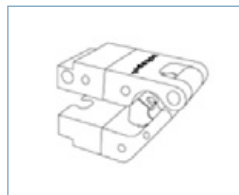

3Shape Articulator
3Shape Articulator used for articulation of digital lab models designed in 3Shape's Model Builder™

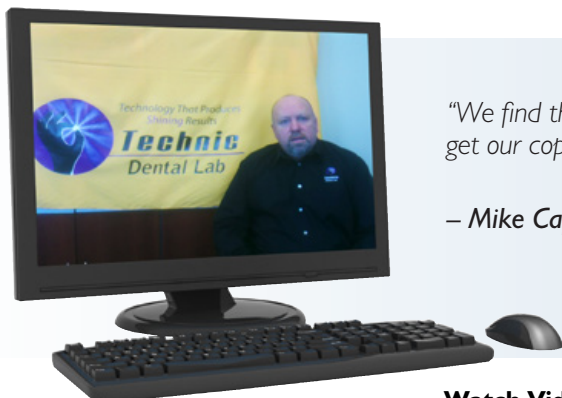

"We find the 3Shape Scanner is more efficient. We just scan, design and get our copings back in two days."

– Mike Capps, Technic Dental Lab

Watch Video: <http://bellatek.biomet3i.com/3shape/technicdentallab.cfm>



Artex Transfer Plate (A25)

Used to transfer model position from the physical articulator to the dynamic virtual articulator in Dental System™



SAM Transfer Plate (A27)

Used to transfer model position from the physical articulator to the dynamic virtual articulator in Dental System



Whip Mix Transfer Plate (A26)

Used to transfer model position from the physical articulator to the dynamic virtual articulator in Dental System



KaVo Protar Transfer Plate (A28)

Used to transfer model position from the physical articulator to the dynamic virtual articulator in Dental System

Extended Warranty (hardware)

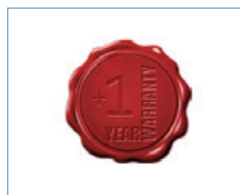

Extended Warranty +1 Year

Extend the one-year Limited Warranty on 3Shape hardware with one extra year (see note)



Extended Warranty +2 Years

Extend the one-year Limited Warranty on 3Shape hardware with two extra years (see note)

NOTES:

1. Requires an active subscription of Dental Designer on the same dongle.
2. Requires Abutment Designer add-on module.
3. To obtain the bundle offer, both modules must be ordered simultaneously.
4. When a larger Inbox is required, the full price of the new Inbox is charged and the price for the previously purchased Inbox is credited. The subscription cost of the new Inbox applies from this point.
5. Please refer to 3Shape Terms and Conditions for details.

Want To Increase Your Productivity? Find Out Why A **3shape** Dental Scanner Is For You!

Contact Your Local BIOMET **3i** Sales Representative Or Visit:
www.3Shape.com

*For More Information, Please Contact Your Local BIOMET **3i** Sales Representative*

BIOMET 3i[™]



Global Headquarters
4555 Riverside Drive
Palm Beach Gardens, FL 33410
1-800-342-5454
Outside the U.S.: +1-561-776-6700
Fax: +1-561-776-1272
www.biomet3i.com



BIOMET **3i**
Dental Iberica S.L.
WTC Almeda Park, Ed. 1, Planta 1ª
Pl. de la Pau, s/n
08940, Cornellà de Llobregat
(Barcelona) Spain
Phone: +34-93-470-55-00
Fax: +34-93-371-78-49



Join
Us



Follow
Us



Watch
Us



Download
It

ACT and Certain are registered trademarks and Providing Solutions – One Patient At A Time and design are trademarks of BIOMET **3i** LLC.
©2013 BIOMET **3i** LLC.

All trademarks herein are the property of BIOMET **3i** LLC unless otherwise indicated. This material is intended for clinicians only and is NOT intended for patient distribution. This material is not to be redistributed, duplicated, or disclosed without the express written consent of BIOMET **3i**. For additional product information, including indications, contraindications, warnings, precautions, and potential adverse effects, see the product package insert and the BIOMET **3i** Website.



ART1133
REV C 10/13