kiddicare

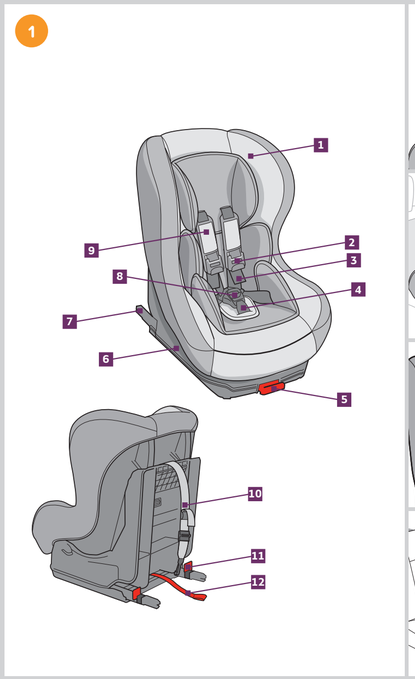

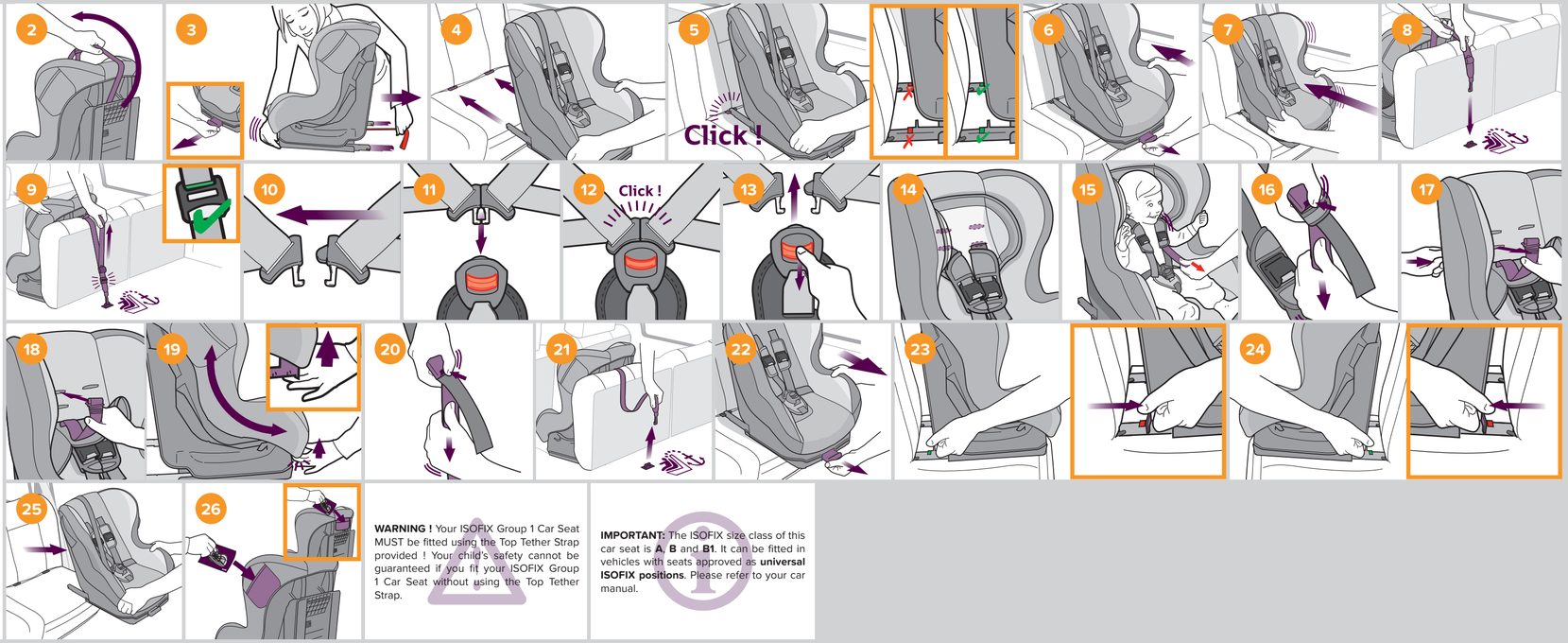

WARNING ! Your ISOFIX Group 1 Car Seat MUST be fitted using the Top Tether Strap provided ! Your child's safety cannot be guaranteed if you fit your ISOFIX Group 1 Car Seat without using the Top Tether Strap.

IMPORTANT: The ISOFIX size class of this car seat is **A**, **B** and **B1**. It can be fitted in vehicles with seats approved as **universal ISOFIX positions**. Please refer to your car manual.

shuffle sp isofix

Group 1 universal Isofix car seat

IMPORTANT:
KEEP FOR FUTURE REFERENCE,
READ CAREFULLY

FCISO31

Safety

⚠THESE INSTRUCTIONS MUST BE READ CAREFULLY BEFORE INSTALLATION. FITTING THE SEAT INCORRECTLY CAN PUT YOUR CHILD AT RISK. **This car seat must only be fitted on the rear seat of a vehicle equipped with ISOFIX fastenings and a Top Tether anchor (universal ISOFIX approval). Please refer to your car manual.**
Always remember to attach and correctly adjust the child's harness and never drive away without checking that the seat is securely fastened to the car's rear seat as indicated in this manual. Make sure the harness buckle is fitted as low as possible to keep the lap section safely across the child's pelvis. Check that the harness straps are not twisted. The child car seat must be firmly attached to the seat as closely as possible (no gap) to ensure maximum protection. See the procedure recommended in these instructions. Under no circumstances should the car seat be altered in any way or should parts be added to it. You should replace this car seat if it is severely impacted during an accident or if it shows wear and tear. Regularly check that the harness shows no sign of wear and tear, particularly the fastening points, the stitching and the adjuster belts. Never leave your child in the seat unsupervised. Make sure that no part of the seat is trapped in a door or folding seat. If your car is fitted with a rear folding seat, check that it is securely locked in the upright position. Direct exposure to the sun increases the temperature inside the vehicle. You should therefore cover the car seat when it is empty so that the parts, especially the buckles, do not heat up and burn the child. Never use the car seat without its cover or use any other cover than that recommended by the manufacturer. In the event of an emergency, the child must be able to be released quickly. The buckle, which opens easily, should therefore never be covered. Tell your child that he/she must never play with the belt buckle. Always remember to check that there is no food or other waste in the belt buckle or the central adjuster. Luggage and all other heavy or sharp objects in the vehicle must be securely held down. Objects that are not fastened can injure the child if an accident occurs. Do not dress your child in overly-bulky clothing in winter.

WARNING

- This is an **ISOFIX SAFETY RESTRAINT DEVICE FOR CHILDREN**. It conforms to the **Regulation 44 standard and 04 amendments** for use in a vehicle fitted with an ISOFIX anchoring system.
- It can be used in vehicles fitted with seats approved as **universal ISOFIX position**s (refer to your car manual), according to the category and size of the child safety restraint.
- The **mass group** and the **ISOFIX size class** for which this product is suitable are: **A**, **B** and **B1/9-18 kg**.

If you are unsure, please contact the manufacturer of the safety restraint or the retailer.

In use

Your ISOFIX Group 1 Car Seat

This child seat is classified Group 1 and is suitable for children weighing 9 to 18 kg (approx. age 9 months to 4 years). (1)

1. Base + cover
2. Adjuster **(x2)**
3. Harness adjuster strap **(x2)**
4. Crotch strap
5. ISOFIX system adjustment handle
6. ISOFIX base
7. ISOFIX connector **(x2)**
8. Belt buckle
9. Safety pad + harness shoulder strap **(x2)**
10. Top Tether Strap
11. ISOFIX connector release button **(x2)**
12. ISOFIX system strap

Fitting the ISOFIX Car Seat

Fold the Top Tether Strap over the back of the car seat so that it does not get trapped during installation (2). Extend the ISOFIX connectors from the car seat as much as possible by pulling simultaneously on the red handle on the base and the red ISOFIX system strap (3).
Position the car seat on the vehicle's rear seat and bring the ISOFIX connectors so that they are in line with the seat's ISOFIX anchor points (4). Click the ISO connectors into the anchor points; the indicators on each connector should turn from red to green (5). Release the safety catch of the ISOFIX system by pulling the red handle attached to the base and gently pushing the car seat (6). With the safety catch released, push the car seat by exerting equal pressure on both sides until the rear of the car seat is pressed firmly against the rear seat (7).
Bring the Top Tether Strap over the vehicle's rear seat and attach the clasp to the vehicle's Top Tether anchor point (8).

The additional Top Tether anchor point may be located, depending on the make of your car:
- Behind the vehicle's rear seat.
- On the floor, at the rear of the vehicle.
- On the ceiling, at the rear of the vehicle.

⚠ Refer to your car user manual to locate the additional Top Tether anchor point. Never attach the Top Tether to a point that is not recommended by the vehicle manufacturer. Never alter the vehicle yourself in order to try and fasten the Top Tether (e.g. by piercing, screwing or attaching an anchor point).

Push the seat against the back of the rear seat and pull on the loose end of the Top Tether Strap. When the belt is as taut as it will go, the indicator on the Top Tether Strap will turn to green (9).

Belt buckle

To fasten the harness, bring the two shoulder straps together (10) (11) and insert them into the buckle; you should hear a **"click"** (12).
To release the harness, press the buckle's red button (13).
Some ISOFIX car seat models are fitted with an optional alarm. The alarm sounds to alert the parents if the child releases the buckle during a journey.

Fitting the harness

Put the harness shoulder straps in one of the two positions indicated (14) so that they always pass over your child's shoulders (see paragraph on **"Adjusting the harness"**).
To tighten the harness: Pull on the adjusting straps positioned on the harness. You do not need to press on the adjuster buttons (15).
IMPORTANT: A poorly fitting harness can be dangerous. You should not be able to insert two fingers between the shoulder strap and your child's chest.
To loosen the harness: Press on the adjuster buttons positioned on the upper section of the harness, grasp the lower section and pull simultaneously (16).

Adjusting the harness

Make sure that the harness of your car seat is adapted to the height of your child before starting to install the seat in your car.
The harness can be adjusted to two different heights. The straps must pass through the holes that are closest to your child's shoulders. If your child's shoulders are between two levels, always use the higher of the two.
To adjust the height of the harness, remove the upper section of one of the harness straps by twisting the metal keeper located behind the backrest and then pulling the end of the harness strap through the slots of the shell and the cover (17). Feed the end of the harness strap through the same slots at the desired height, both in the cover and the shell and reattach it behind the backrest (18). **Make sure that the metal anchor is correctly positioned and that the harness strap is not twisted.** Repeat the operation on the second strap.

Inclining the ISOFIX Car Seat

Push the adjustment lever located under the front of the seat upwards, then pull or push the base towards or away from you (19).

Removing the ISOFIX Car Seat

Loosen the Top Tether Strap by pressing the button on the tensioner (20) then release the strap from its anchor point and bring the strap towards you (21). Pull the car seat using the red handle on the ISOFIX base (22). On either side of the seat, release the ISOFIX connectors from their anchor points by pulling the red plastic release buttons on the connectors towards you. The indicators will turn from green to red (23) (24). The seat is now unattached and can be removed from the rear side (25).

Storage of the instruction manual

Always read the safety instructions. Read these instructions carefully before use and keep them to hand in the pocket provided for future reference (26).

Maintenance

Do not use this product if any part is broken, torn or missing and use only spares provided by the manufacturer. Car seats buckles that feature an audible alarm are powered by a lithium battery. This is not a consumer serviceable part. To replace the battery please contact your retailer.

Cleaning

All the material parts can be removed. Slight stains can be removed using a damp sponge soaked in soapy water or it can be washed by hand at 30° in soapy water. Do not use bleach, do not iron, do not machine wash, and do not tumble dry.

Kiddicare
Club Way,
Cygnet Park,
Hampton
Peterborough,
Cambridgeshire PE7 8JA

Customer Care: hello@kiddicare.com