

DL-100
Data Logger
User's Manual

Date: Sep, 2006

Version: 2.0

All Rights Reserved

DL-100 User's Manual

Manual Revision History

Revision	Date	Update Summary
Issue 1.0	January 2003	Initial release
Issue 2.0	September 2006	Add Google Earth Function

© EverMore Technology Inc. All rights reserved.

Not to be reproduced in whole or part for any purpose without written permission of EverMore Technology Inc. Information provided by EverMore Technology Inc. is believed to be accurate and reliable. However, no responsibility is assumed by EverMore Technology Inc. for its use. EverMore Technology Inc. reserves the right to change specification at any time without notice.

TABLE OF CONTENTS

1. INTRODUCTION	4
1.1 OVERVIEW	4
1.2 MAIN FEATURES	4
1.3 POSSIBLE APPLICATIONS	4
1.4 PACKAGE	5
1.5 LED STATUS	5
2. TECHNICAL SPECIFICATION	6
3. CHECK ENABLED COM PORT NUMBER	7
4. TEST DATALOG BY GPSVIEW	13
5. DATALOG UTILITY INSTALLATION	15
6. DATALOG UTILITY OPERATION	19
6.0 INSTALL GOOGLE EARTH	19
6.1 SWITCH MODE CHANGE	19
6.2 DUMP.....	26
6.2.1 Data Dump and Erase	26
6.2.2 Product ID and Password Setting	36
6.2.3 Log Time and Log Distance setting	38
6.3 FORMAT TRANSFERRING.....	39
6.3.1 Show trace file on E-map	39
6.3.2 Google Earth Convert tool.....	45
6.3.3 Converting files	52
6.4 WAYPOINTS ANALYSIS.....	63
6.5 ABOUT	71
7. LIMITED WARRANTY	72
8. APPENDIX	72

1. Introduction

1.1 Overview

The DL-100 is a unique with USB interface for vehicle tracking device in use friendly. DL-100 uses the Global Positioning System (GPS) to record vehicle movement, speed, route and duration of stops. This information can be displayed on a GIS mapping with MapInfo formatted while download data to P.C. so user can view vehicle activity in precise details. Additionally, DL-100 can be used as a receiver for navigation while user connected the unit to PC or Notebook.

1.2 Main Features

- Easy connector to PC/Notebook by USB interface
- Built-in patch antenna
- Receiver, Twelve parallel tracking channels
- Fast TTFF and low power consumption
- Support Standard NMEA-0183 protocol at 4800 bps
- DGPS : WAAS/EGNOS
- On-board rechargeable battery sustained real-time clock and memory for fast satellite acquisition during power-up
- For both of Log and Navigation
- Large capacity for continuous records for 25,000 positions

1.3 Possible Applications

- Land/Marine Navigation
- Telematics
- Fleet Management
- Asset Tracking

1.4 Package

Before you start up, make sure that your package includes the following items. If any items are missing or damaged, contact your dealer immediately.

- DL-100 data logger
- DC Car Power Charger with USB
- CD includes User's Manual, Utility program and USB driver

1.5 LED Status

LED Indicators:

Symbol	Color	Status	Light Indication
GPS	Red	Light On/Off 1 sec/1 sec	Acquiring Satellites, Not Yet Fixed
		Light On/Off 0.1 sec/0.9sec	Position Fixed

GPS Red LED

2. Technical Specification

Items	Description
General	L1 1575.42MHz, C/A code, 12-channel, Carrier-Aided with HWTrack©
Sensitivity	-143 dBm minimum
Update Rate	1Hz
Accuracy	Position: 15m CEP without S/A Velocity: 0.1 m/sec without S/A Time: ± 1µs
WAAS Accuracy	Position: 5m CEP Velocity: 0.05m/sec
Acquisition	Cold start: 45sec (average) Warm start: 38sec (average) Hot start: 8sec(average)
Reacquisition	<100msec
Dynamics	Altitude: 18000m Velocity: 515 m/sec Acceleration: ±4g
Protocol	EverMore Private @ 4800/9600 baud, 8-None-1 NMEA-0183 v2.20 @ 4800/9600 baud, 8-None-1
Operation Temperature	-30°C to +80°C
Storage Temperature	-40°C to +90°C
Operating Humidity	5% to 95%
Primary Power	5V DC ± 0.5Vp-p ripple
Current Consumption	Max. 162mA
Serial Interface	USB
Datum	219 standard datum, default WGS-84
DGPS	WAAS/EGNOS
Antenna	Built-in Patch Antenna
NMEA Message	GGA, GLL, GSA, GSV, RMC, and VTG
Dimension; Weight	58.2mm x 39.9mm x 21.5mm; 77g

3. Check Enabled COM Port Number

Windows XP for example

After you install GPS USB driver, you should know which COM port is available, and check enabled COM port number.

You need to know the COM port assignment for the GPS receiver, when configuring map or chart software. Please notice that this remark is very important, and if not configured properly, the mapping software will not communicate with the GPS receiver.

To check your assigned COM port for the GPS receiver, please follow the instructions below.

Step 1: Check enabled COM port number by clicking “Start” → clicking “Control Panel” → double-clicking “System” icon, or another method by step A to C

Step 1.1: Put mouse pointer on “My Computer” icon and press mouse right button

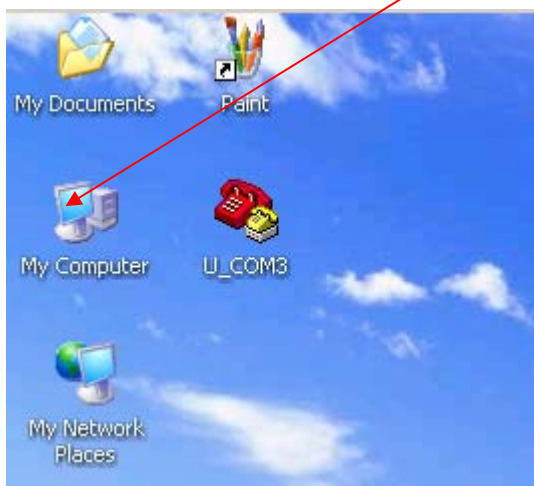

Step 1.2: Select "Properties"

Step 1.3: Clicking "Properties"

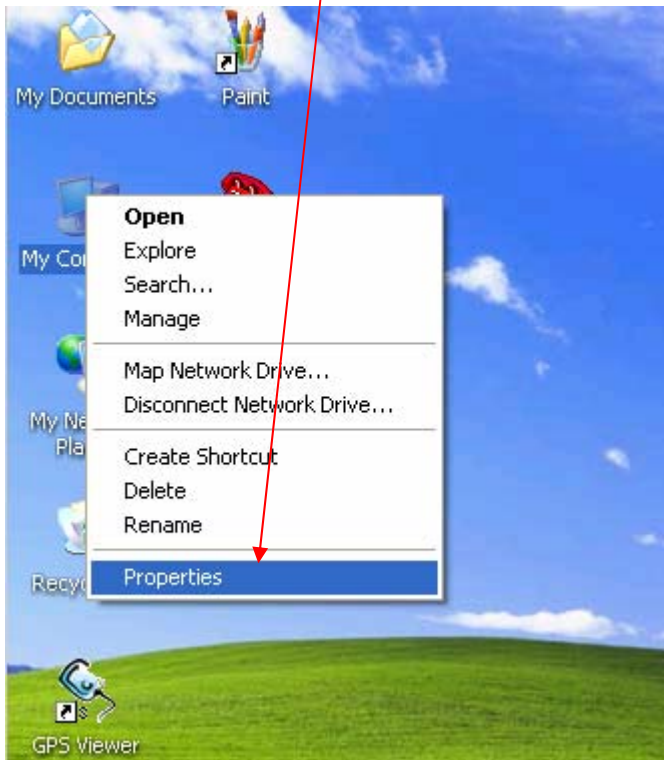

Step 2: Select "Hardware"

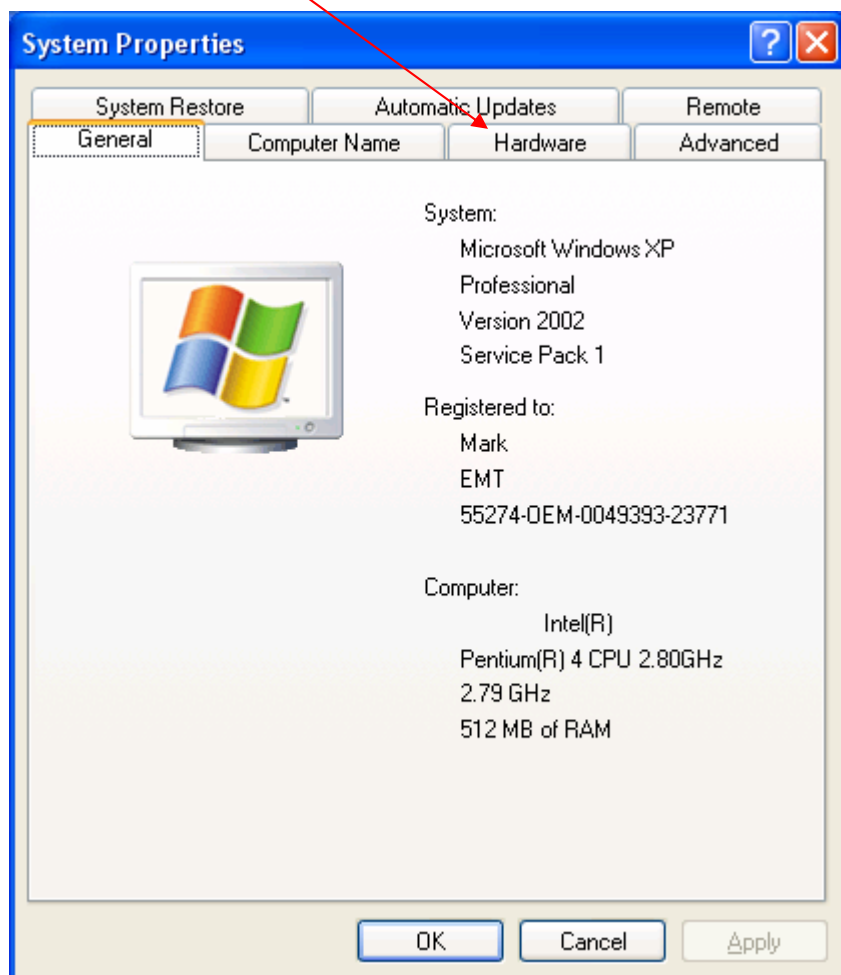

Step 3: Select "Device Manager"

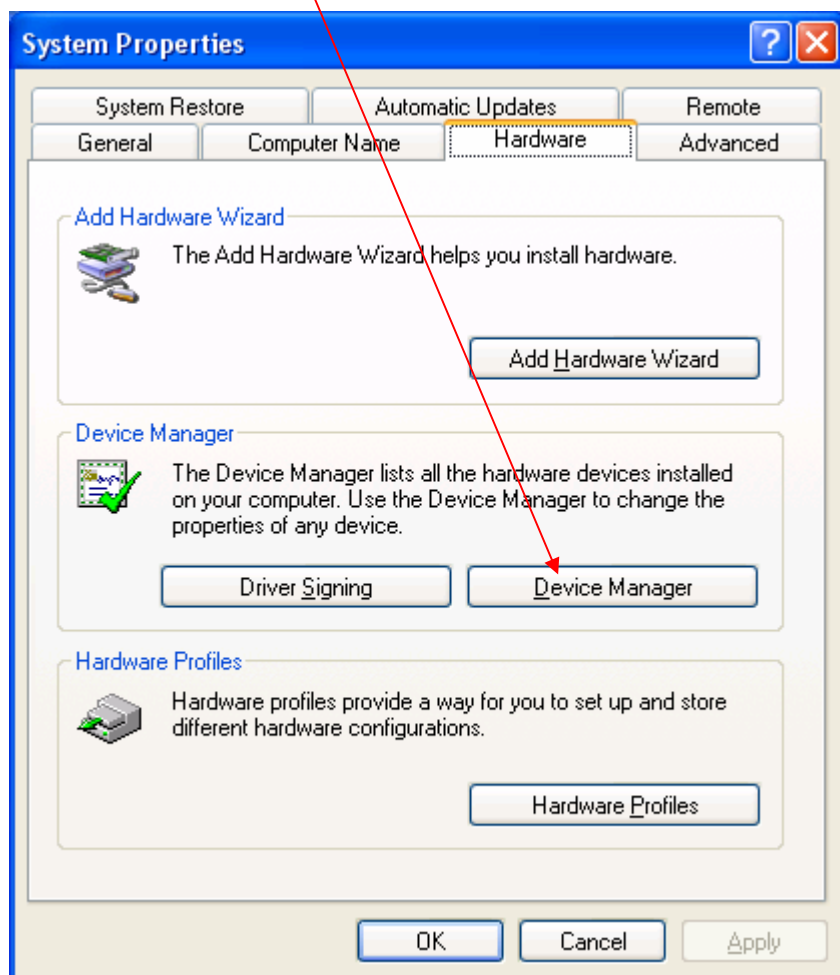

Step 4: Click "+" of Ports (COM&LPT)

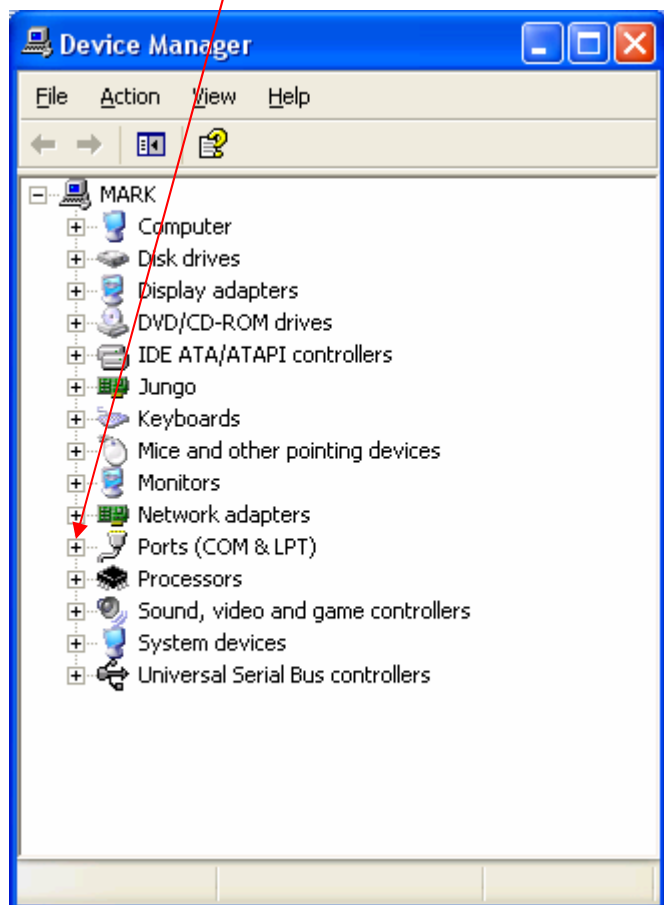

Step 5: Select COM3 and press mouse right button

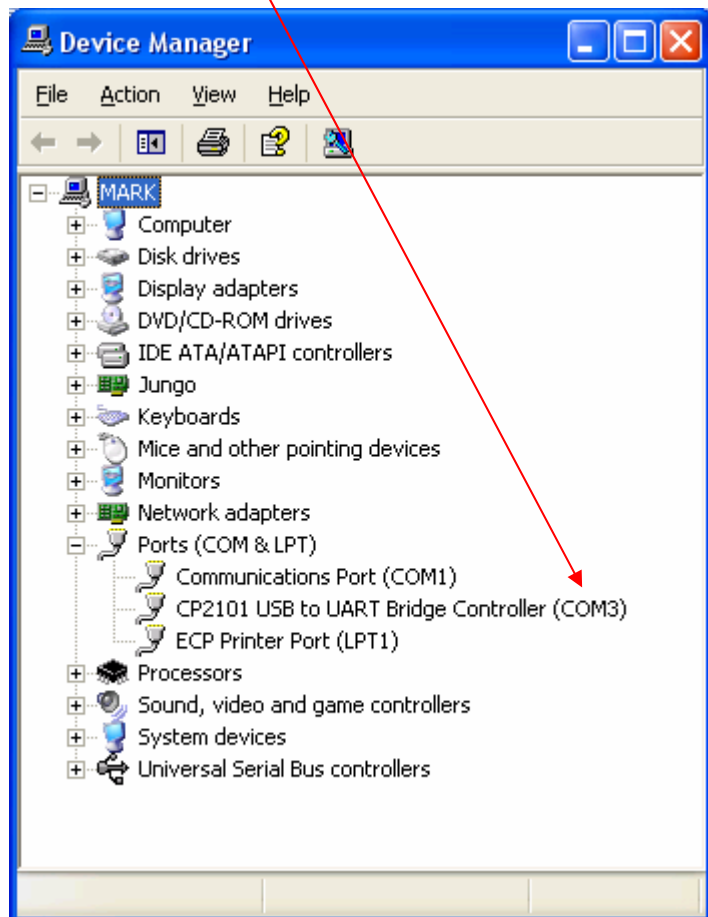

4. Test Datalog By GPSView

Step 1: Double click GPSView icon

Step 2: To select Com Port and Baud Rate then press "Open Port"

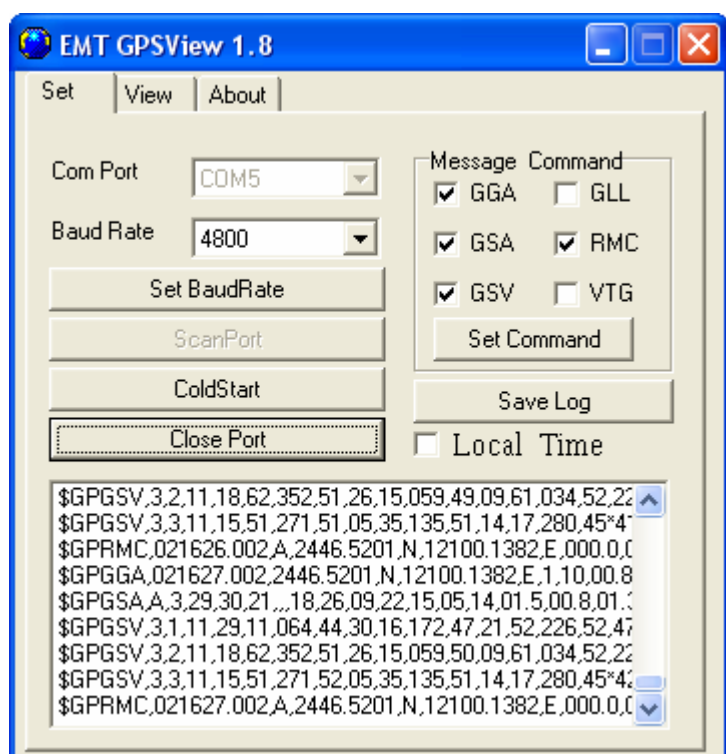

Step 3: To check the datalog fix

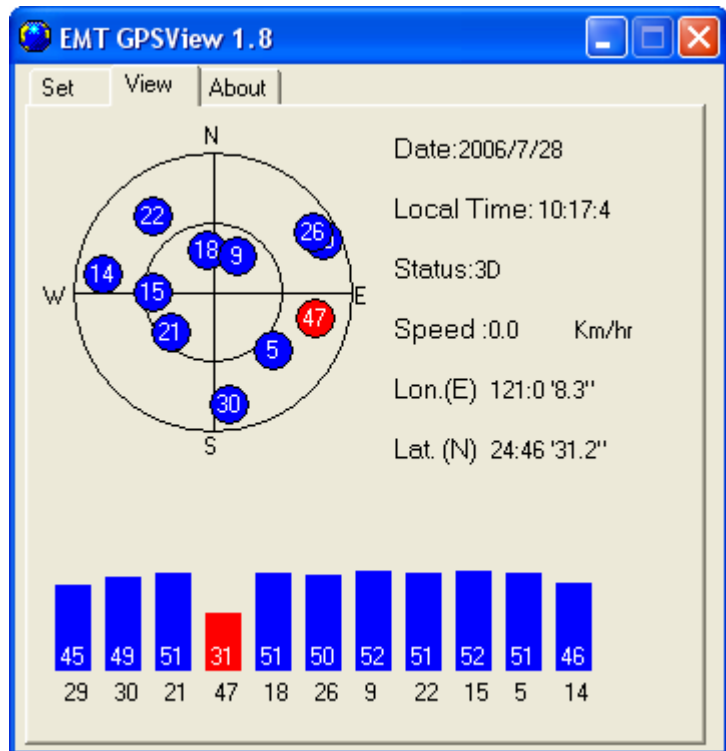

Step 4: To read firmware version

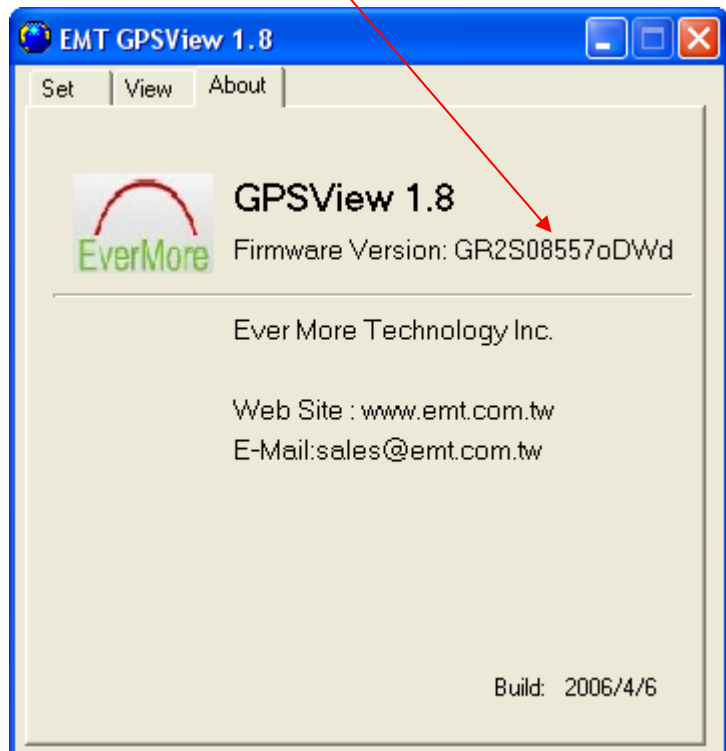

5. Datalog Utility Installation

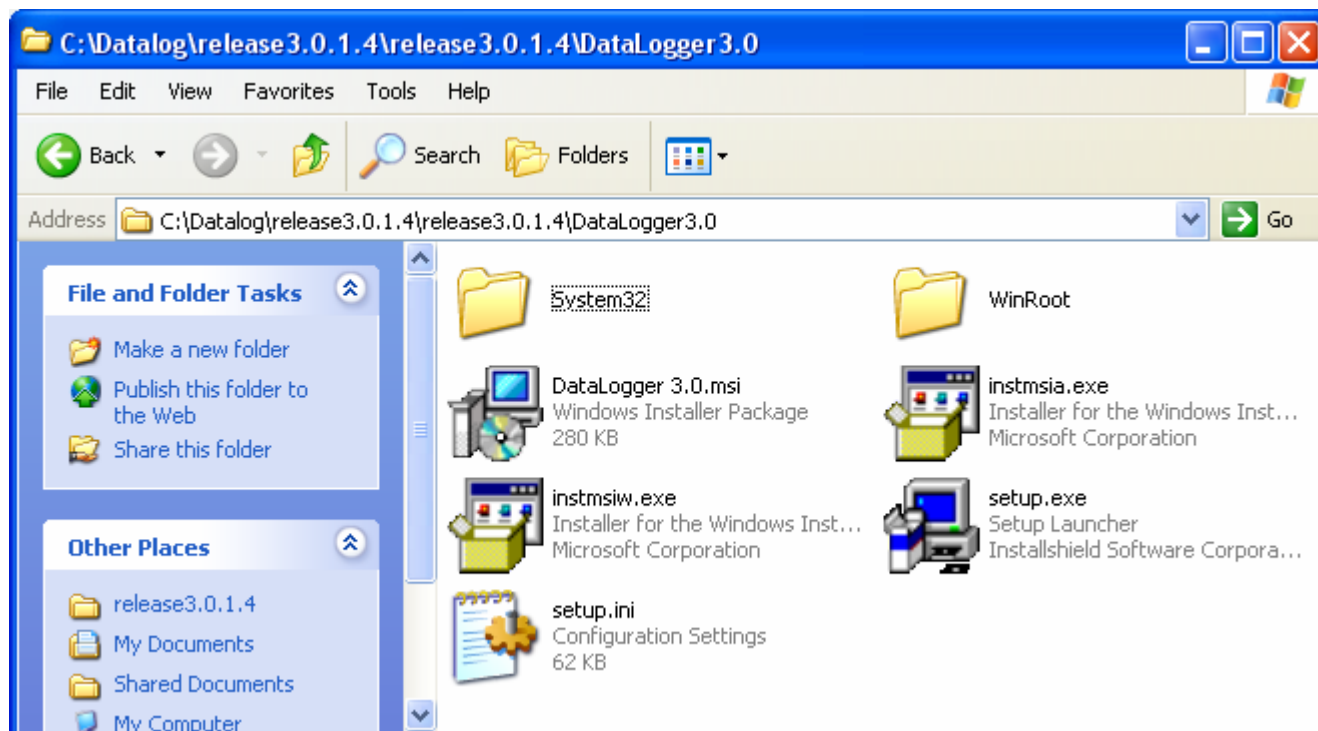

Step 1: Double click "setup.exe" icon

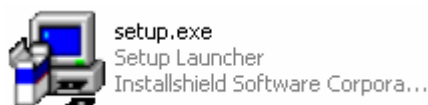

Step 2: To press “Next” button

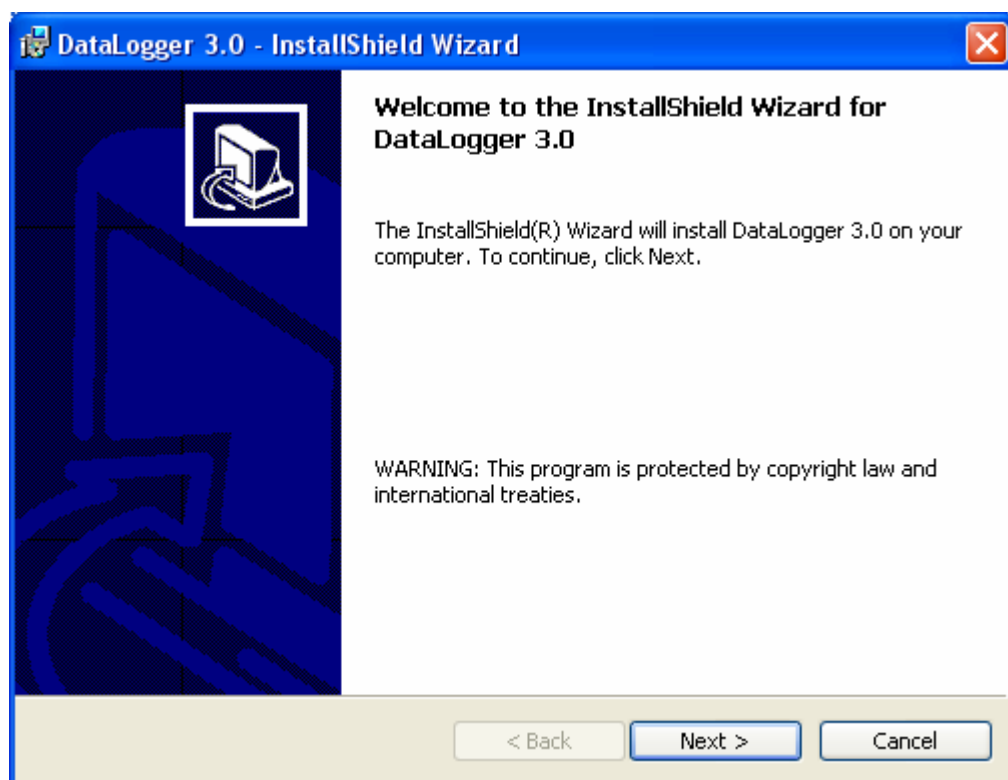

Step 3: To press “Next” button

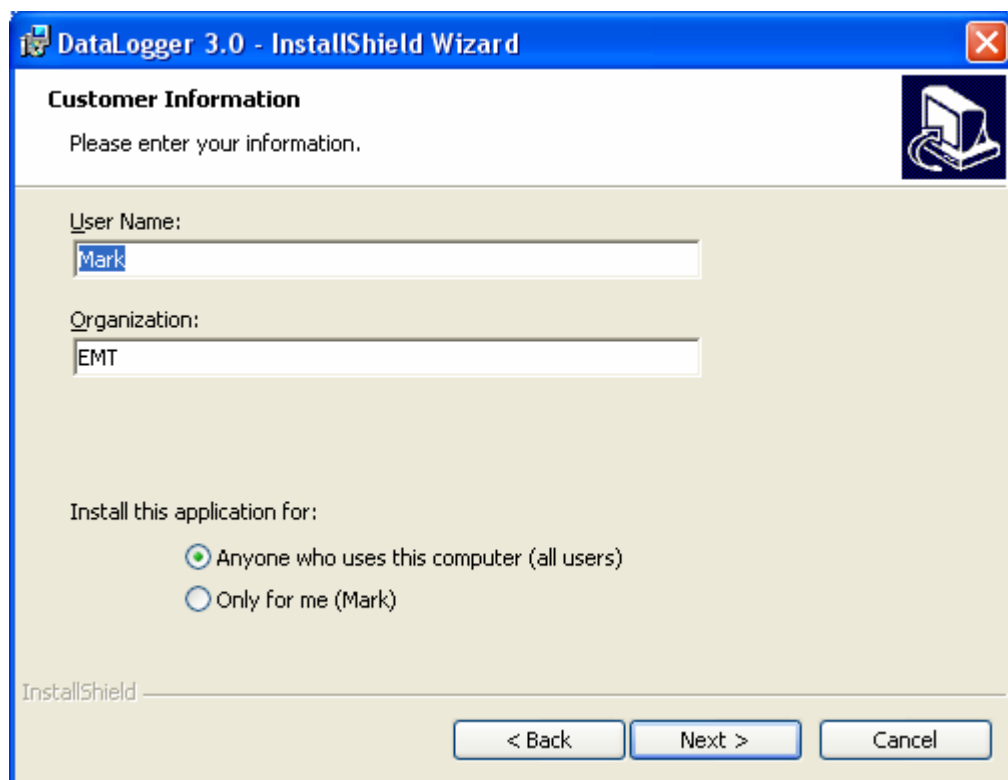

Step 4: To press “Install” button

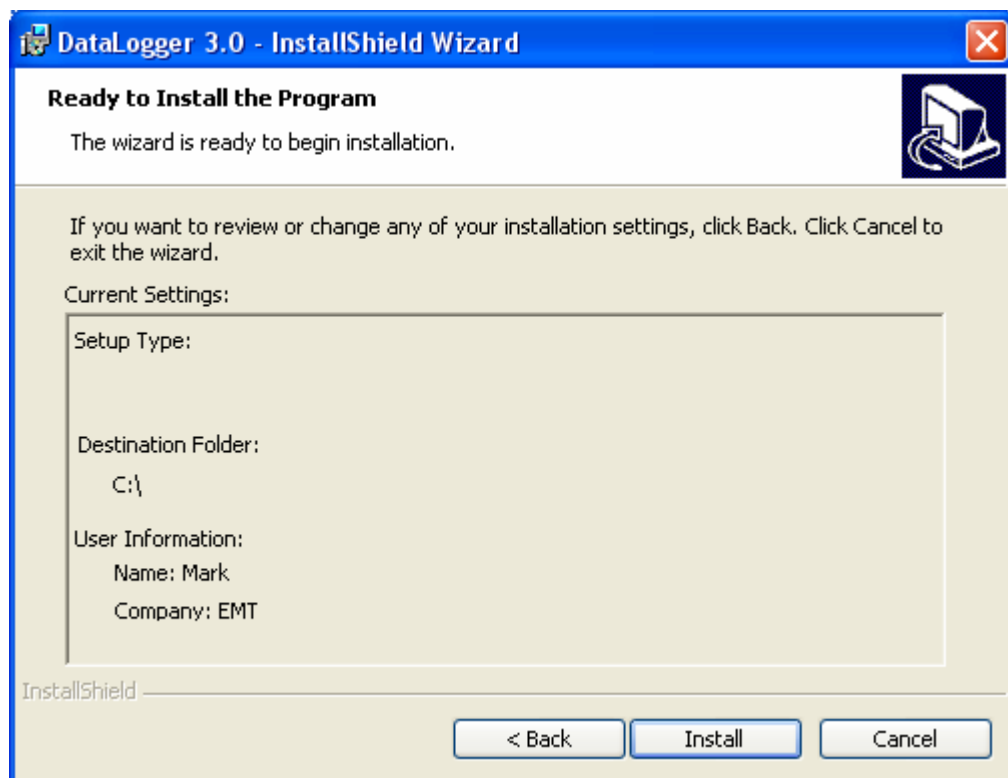

Step 5: To press “Finish” button

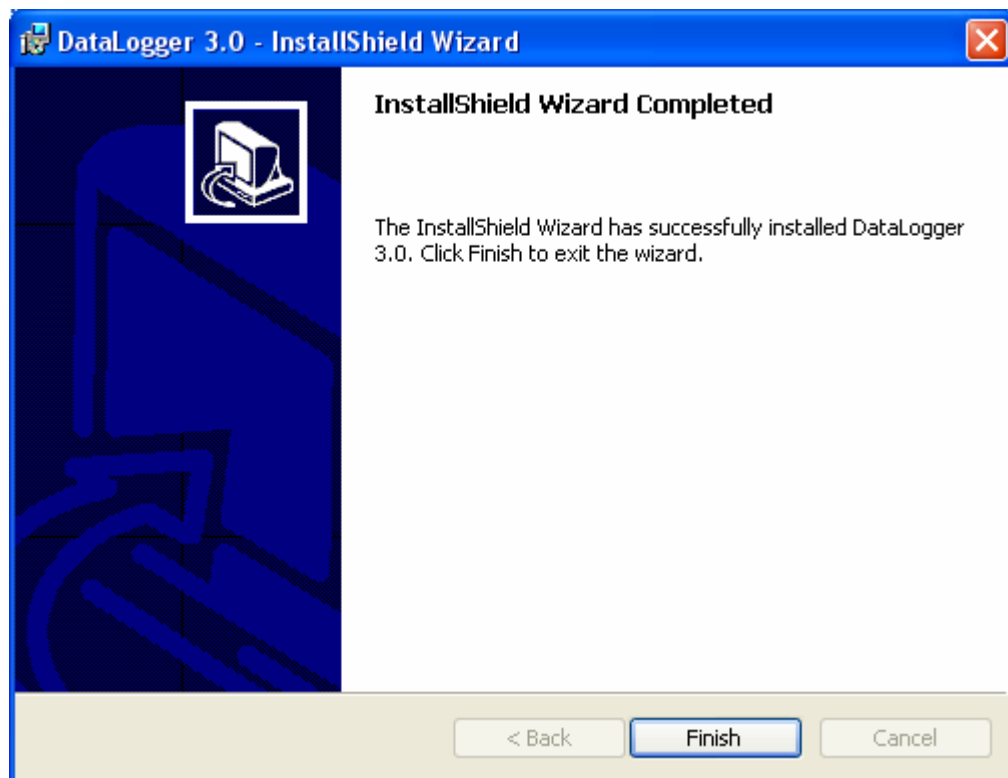

Step 6: To check new create folder

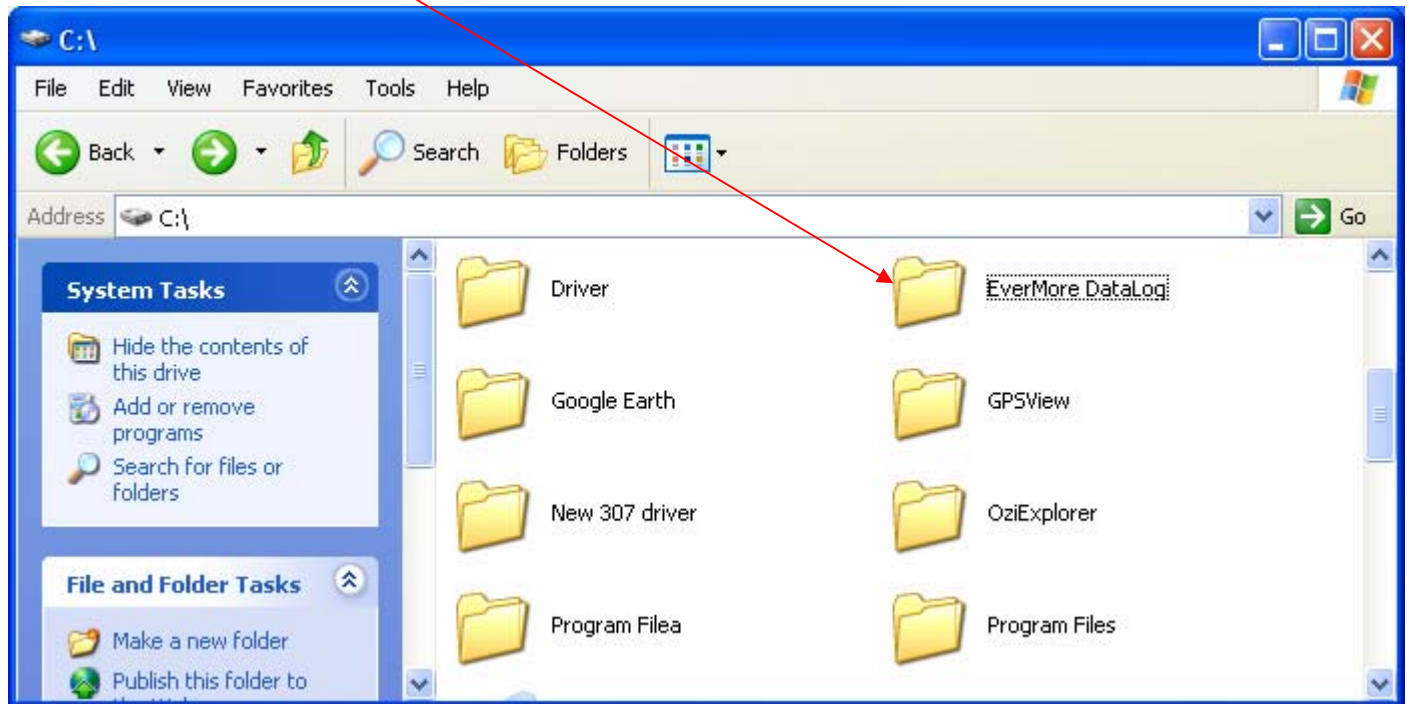

Step 7: To open this folder

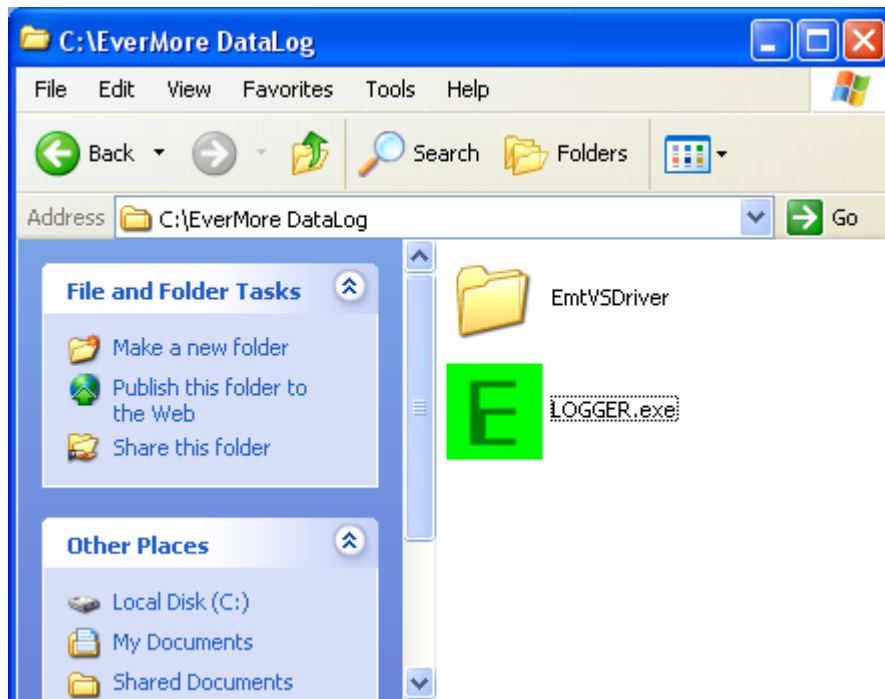

Step 8: To check the new create Datalog icon for execution

6. Datalog Utility Operation

6.0 Install Google Earth

Install Google Earth before use datalog utility.

6.1 Switch Mode Change

Step 1: Double click Datalog icon

Step 2: To put the mouse cursor in the window then click mouse right button.

It will pop up switch mode window then to select Switch Mode for small mode.

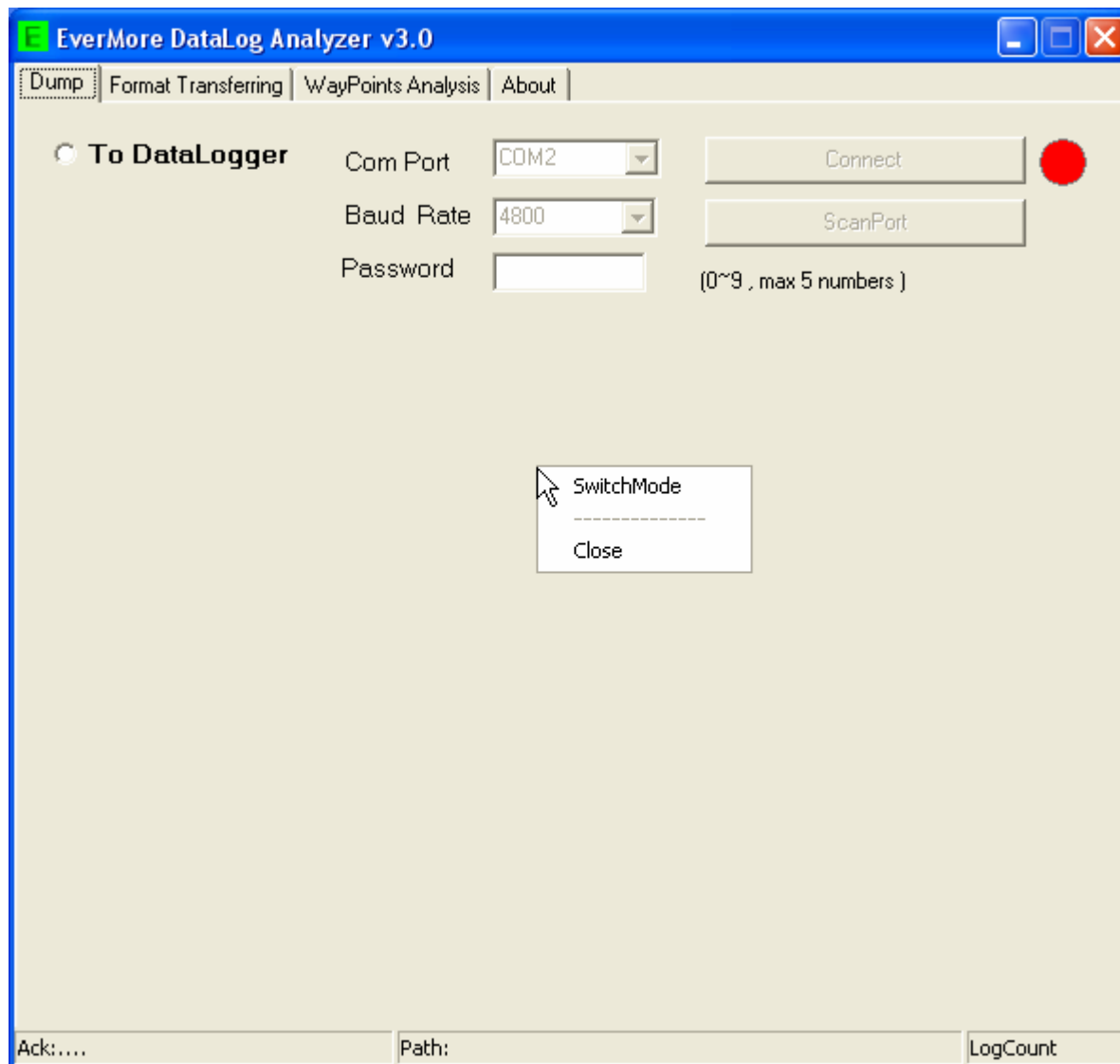

It will from big mode change to small mode

Step 3: To click triangle

Step 4: To select COM Port

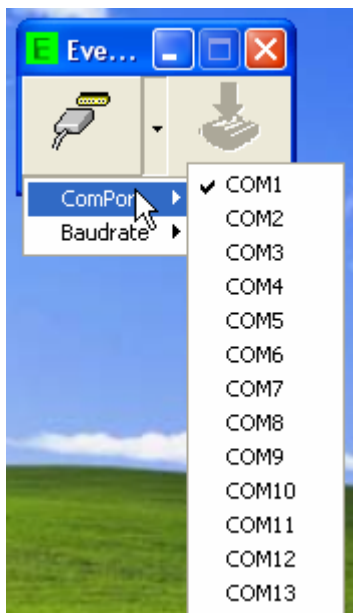

Step 5: To select Baud Rate and to click connect

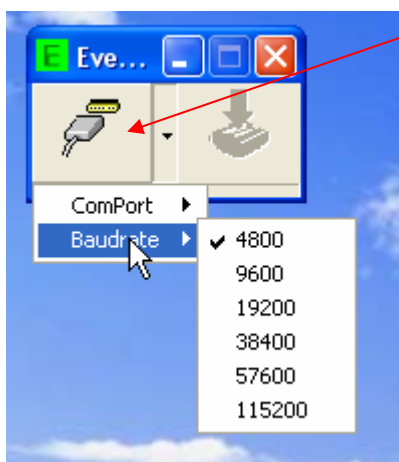

Step 6: It will become connect status and to click dump button

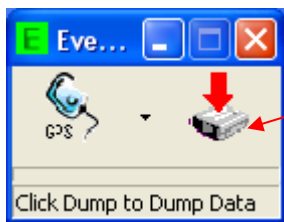

Step 7: To select the dump data folder

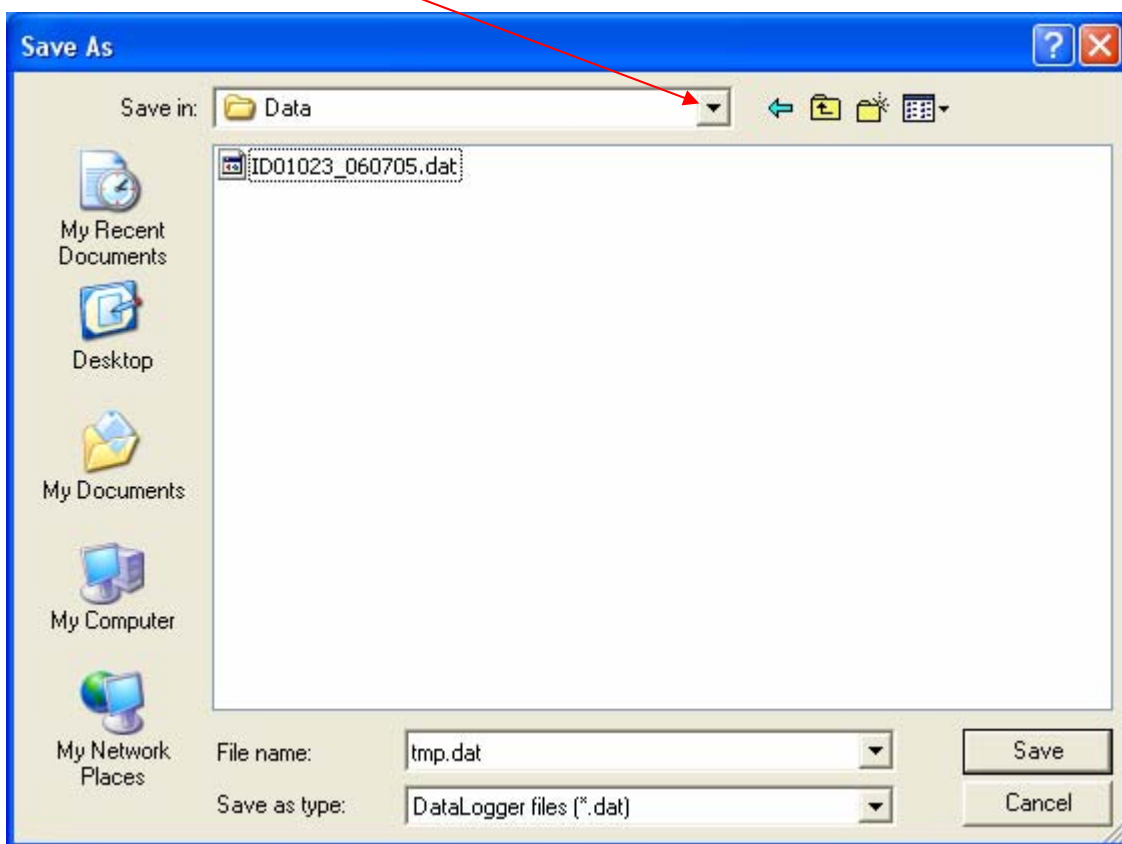

Step 8: Dump Finished window

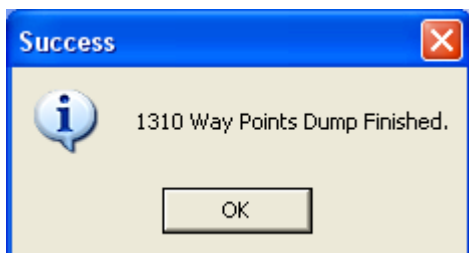

Step 9: If you already install Google Earth then click ok button otherwise click cancel button.

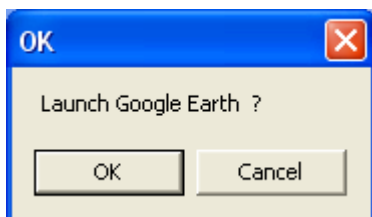

Step 10: It will automatic link with Google Earth and show out the trail.

Step 11: To close Google Earth and ready to disconnect datalog

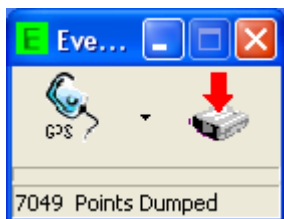

Step 12: To click disconnect button

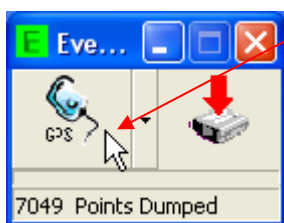

Step 13: To press mouse right button and select switch mode. It will change to big mode.

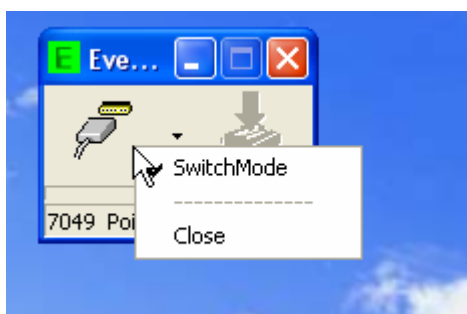

Step 14: The datalog utility change to big mode

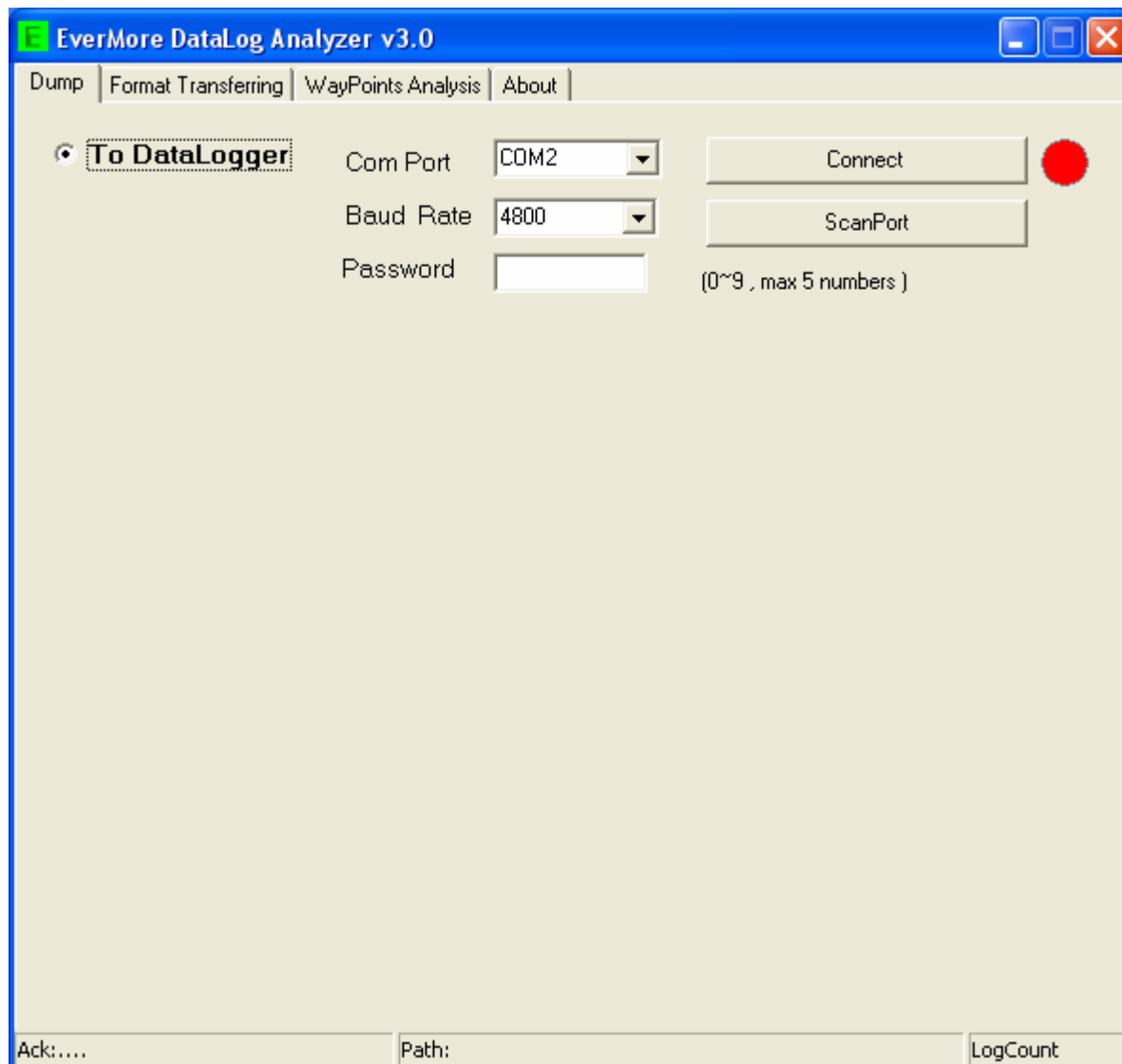

6.2 Dump

6.2.1 Data Dump and Erase

Step 1: Double click datalog icon

Step 2: It will pop up a window

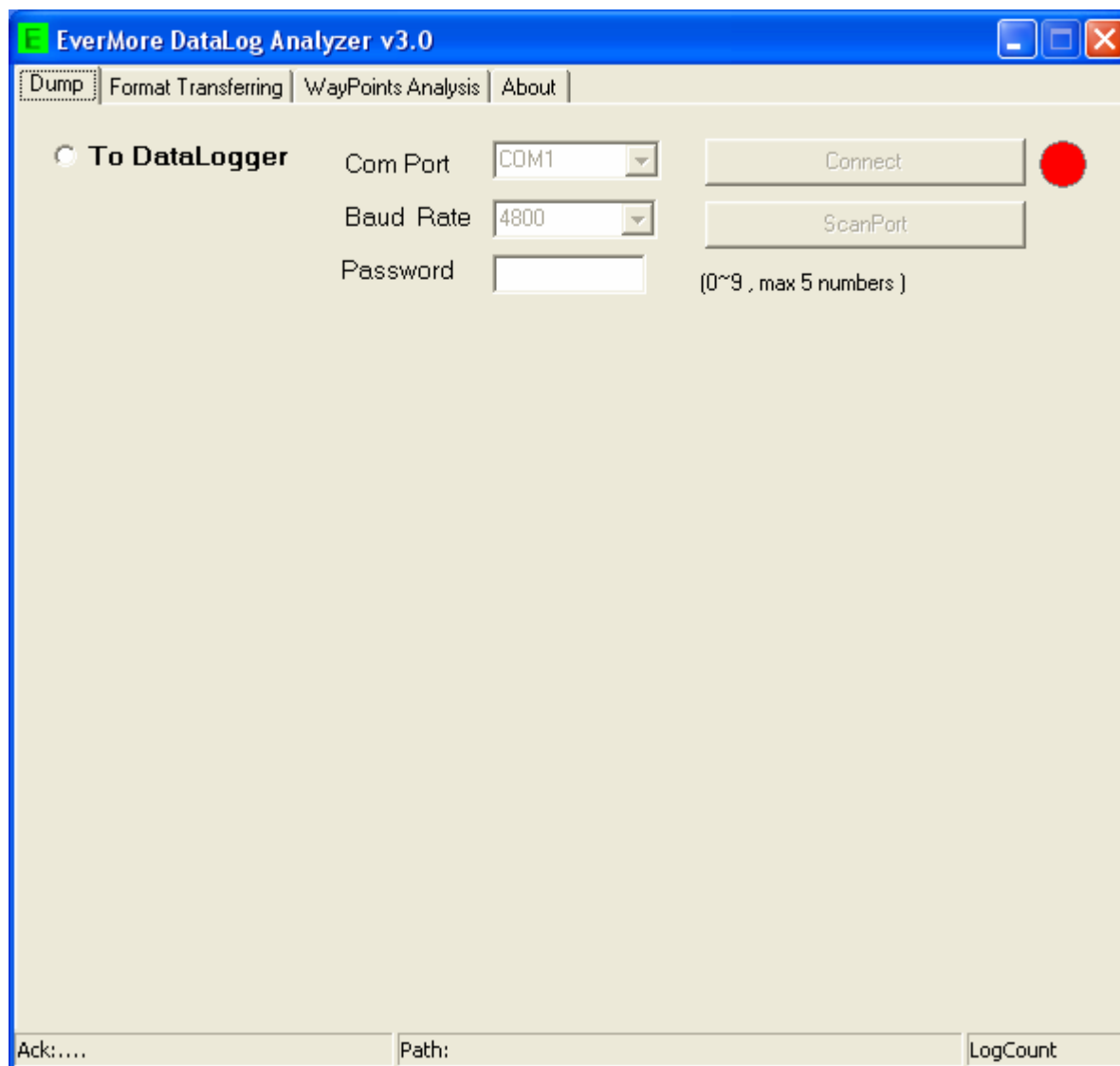

Step 3: To select “To DataLogger” and to press “ScanPort” button

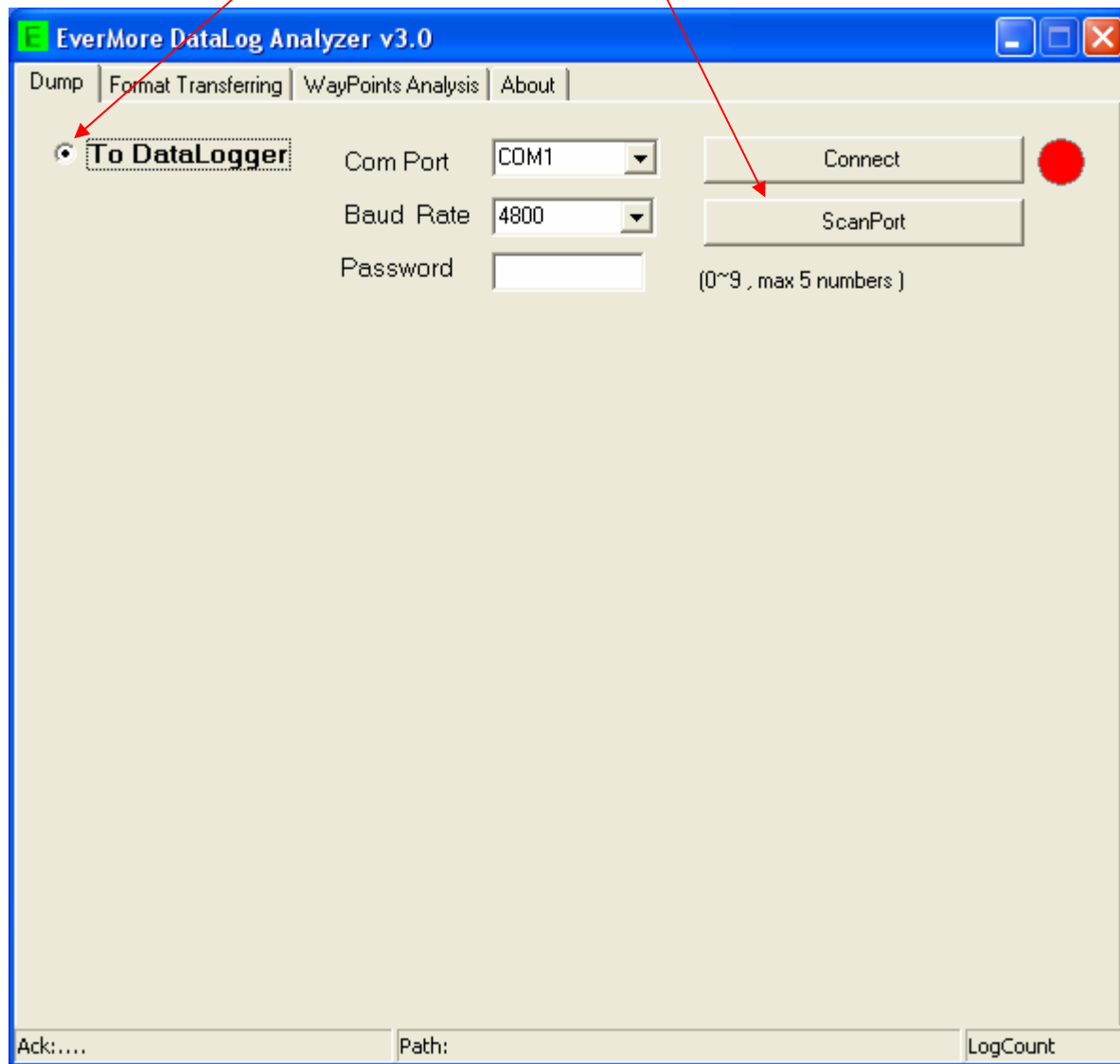

Step 4: It will show out available ports.

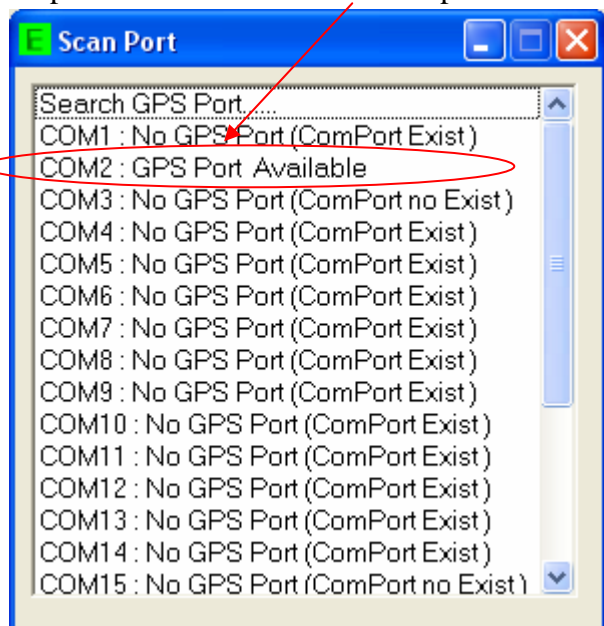

Step 5: To select COM port and Baud Rate and to press "Connect" button

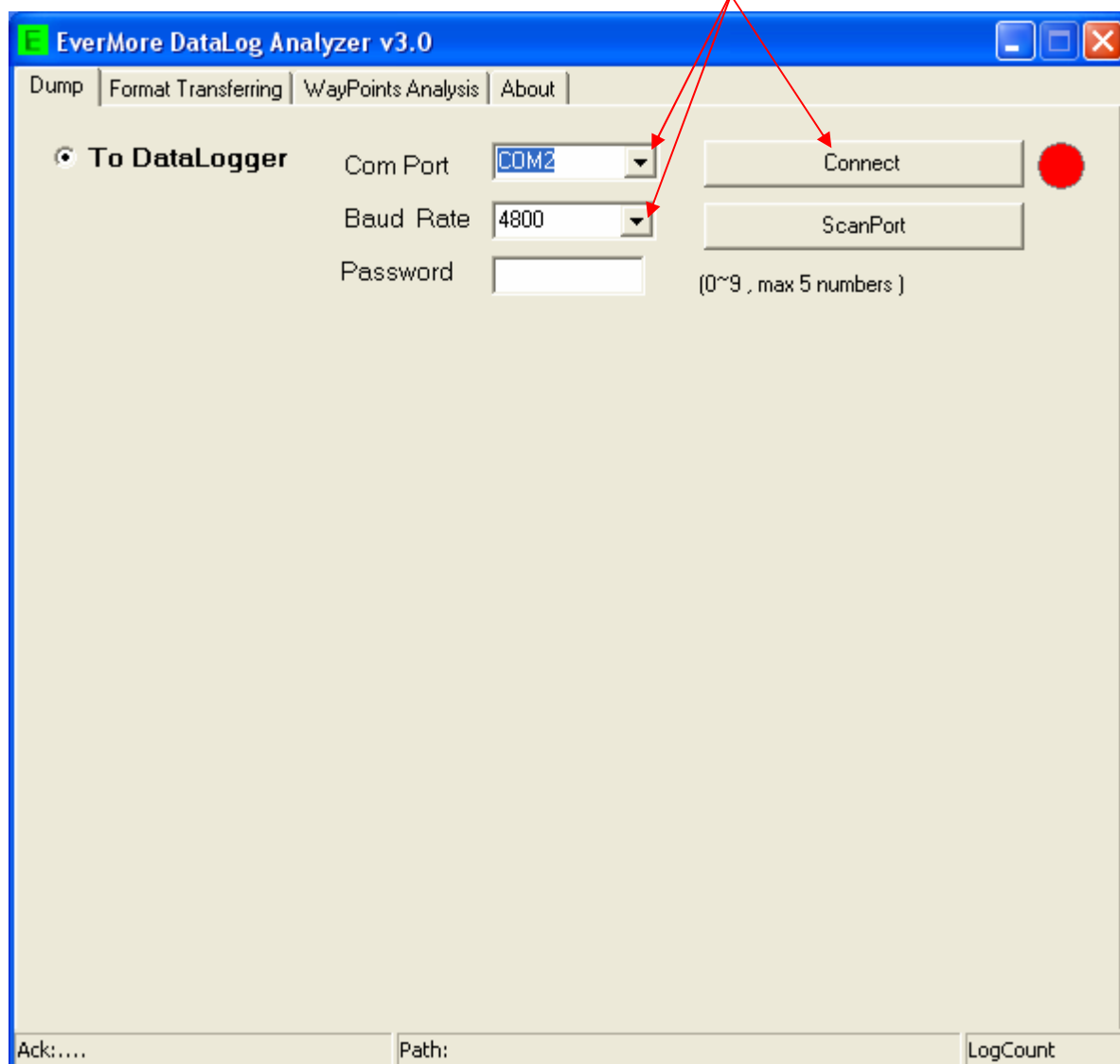

Step 6: Connecting success window. Dumping all data into a file.

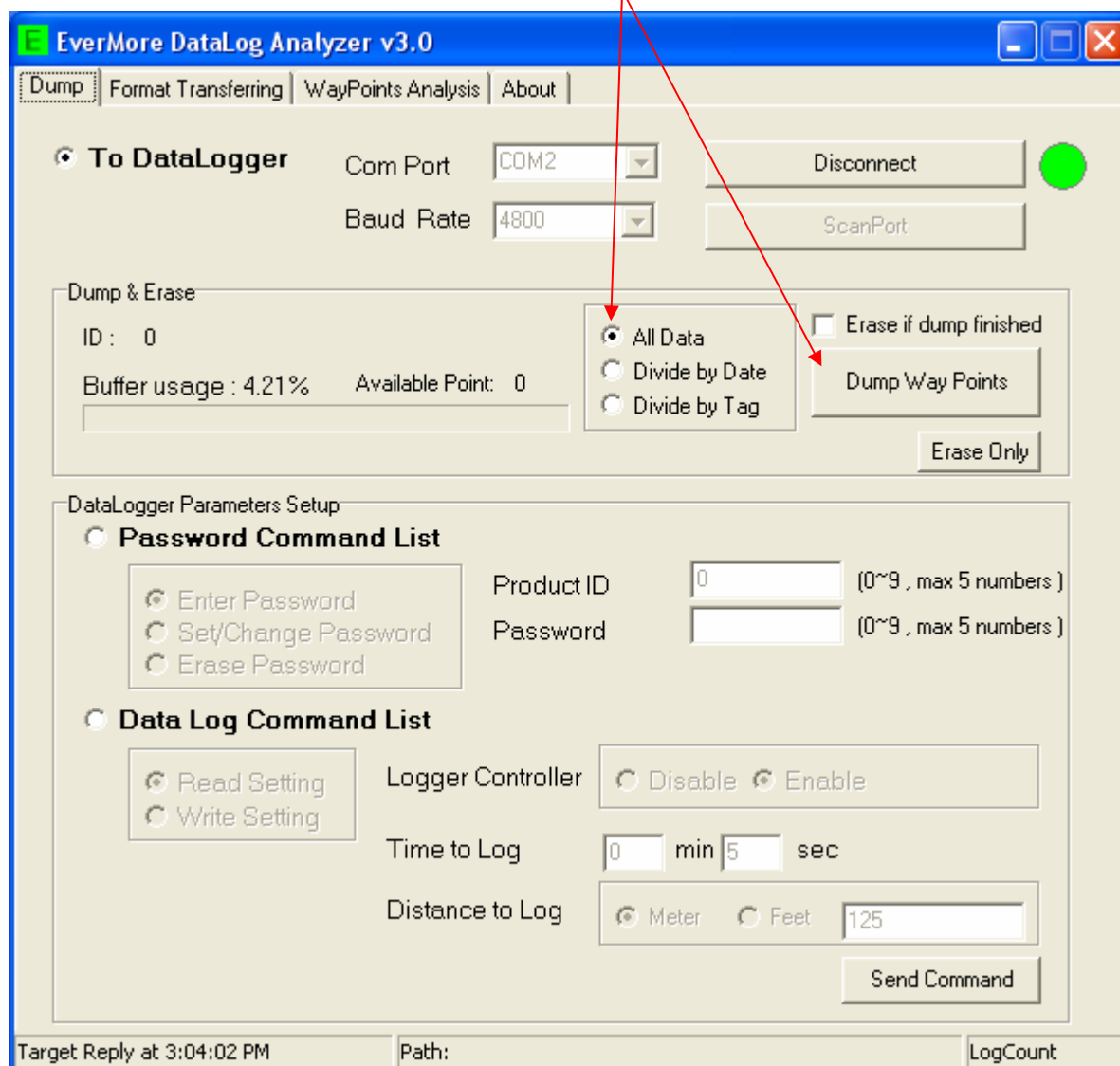

Step 7: To select a data folder.

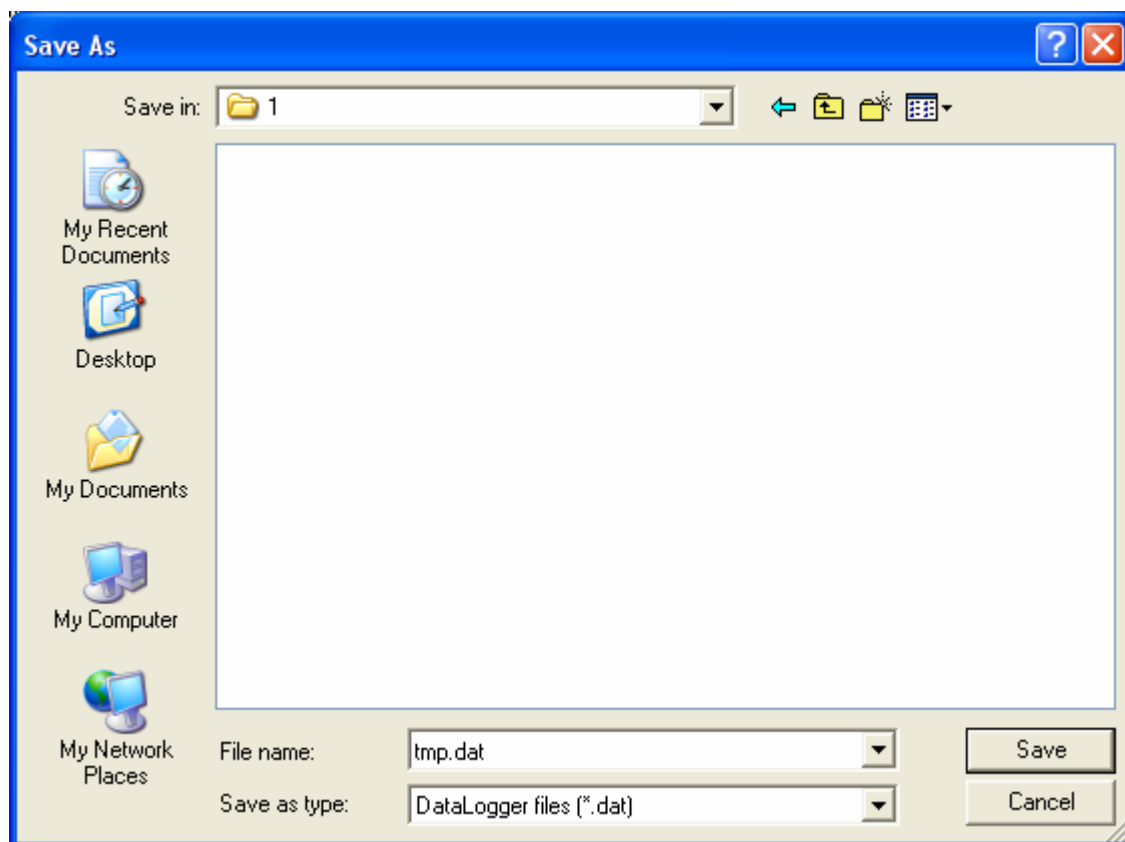

Step 8: Dumping window (It will take about 10 minutes to download 25,000 points.)

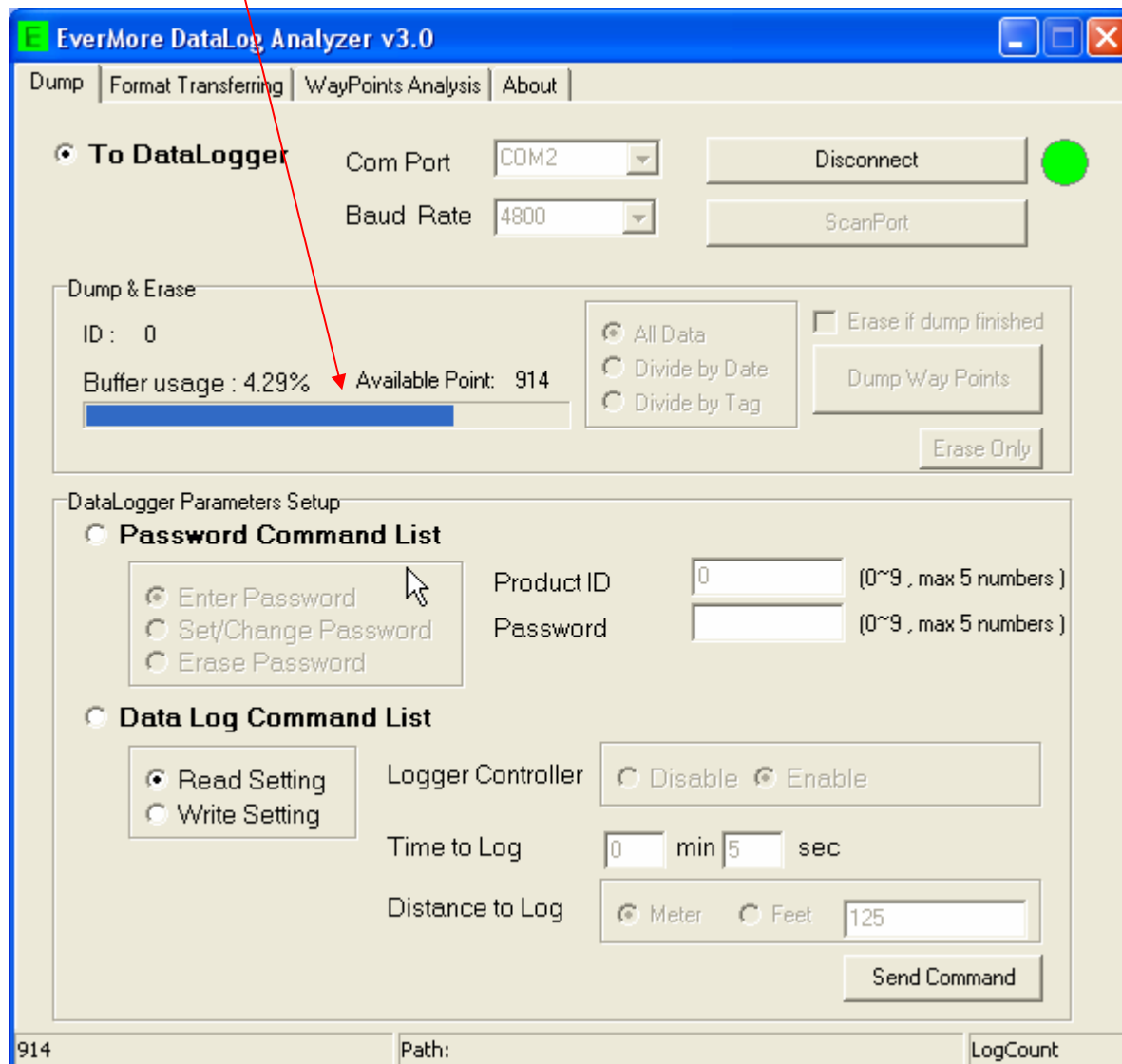

Step 9: Dump finished window

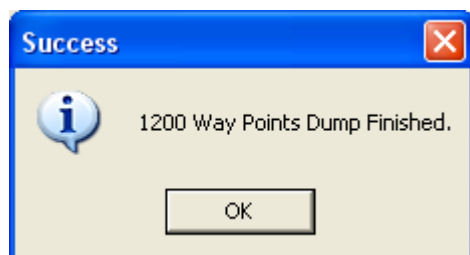

Step 10: To check the data file.

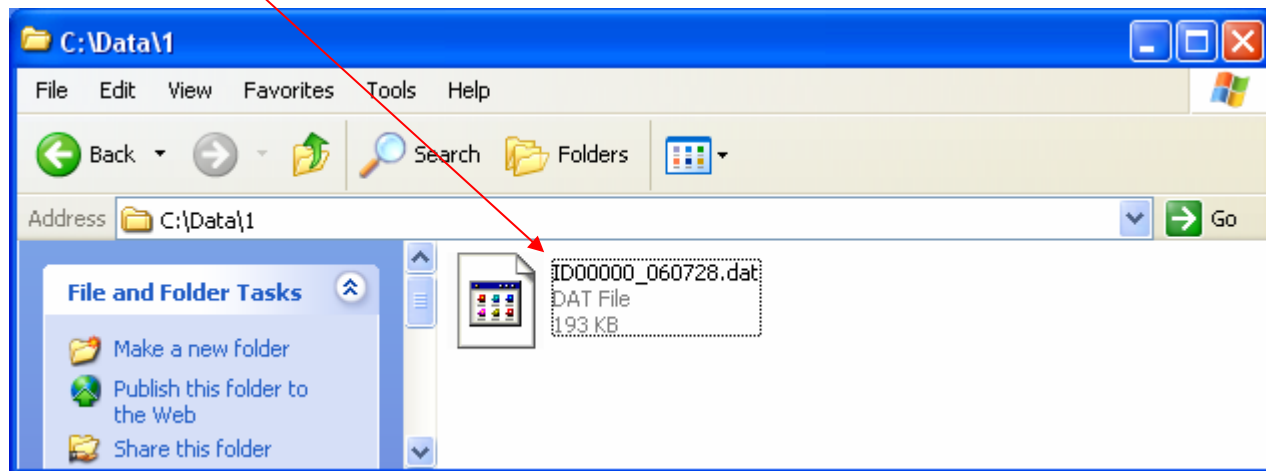

Dumping data by date

Step 1: To select "Divide by Date" and to press dump button

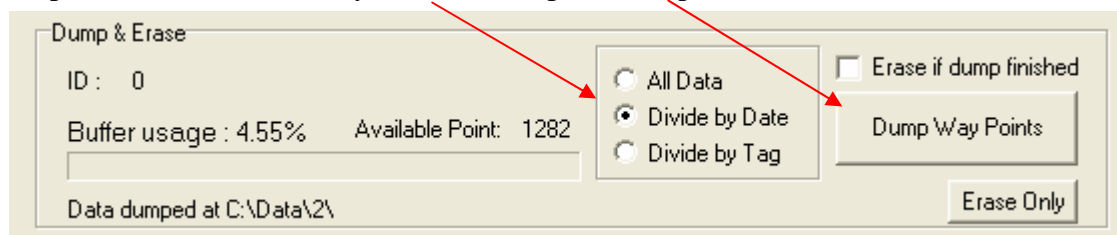

Step 2: To check the data files

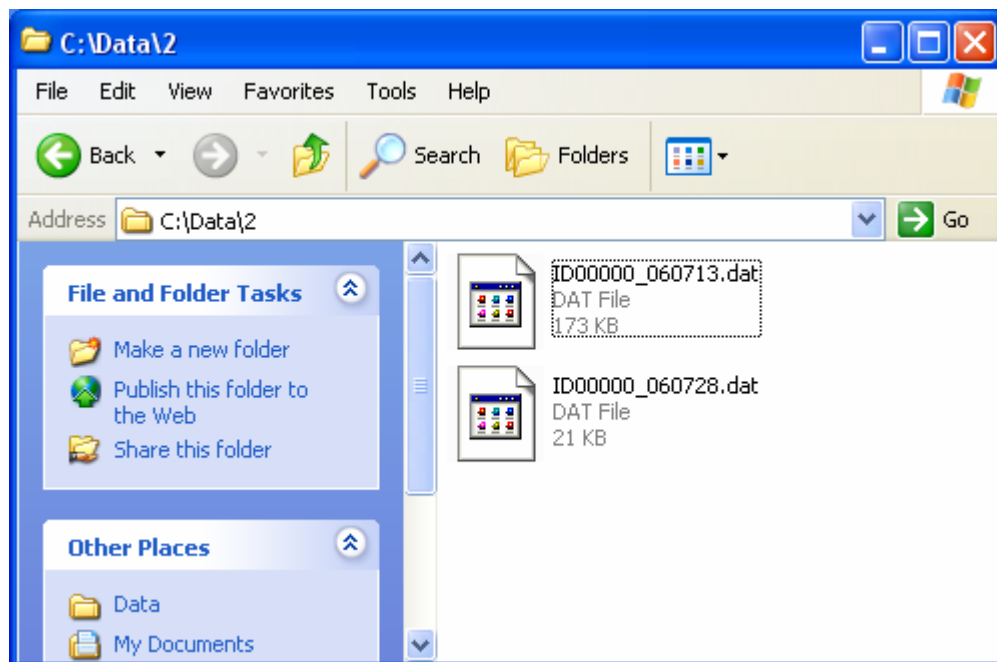

Dumping data by each On/Off datalog power

Step 1: To select “Divide by Tag” and to press dump button

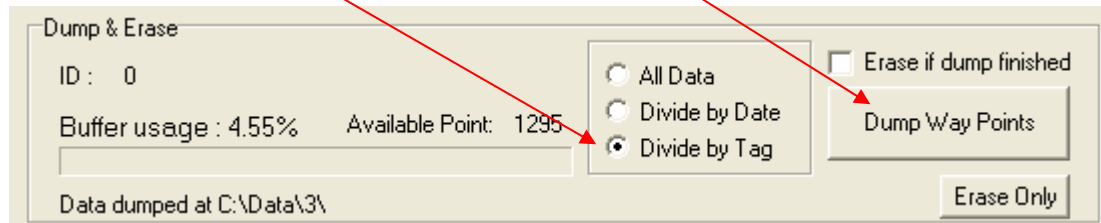

Step 2: To check the data files

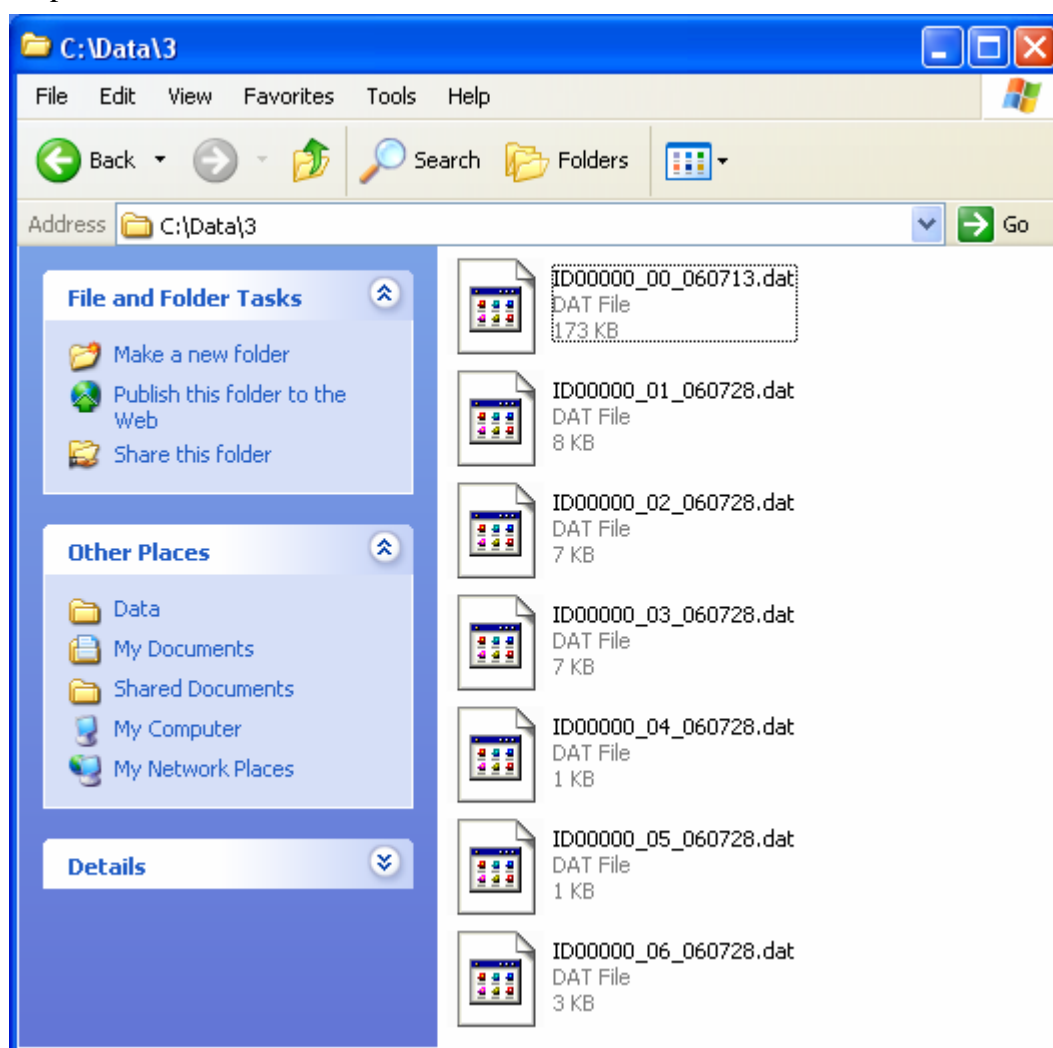

“Erase if dump finished” meaning is it would automatic erase data when had finished dump.

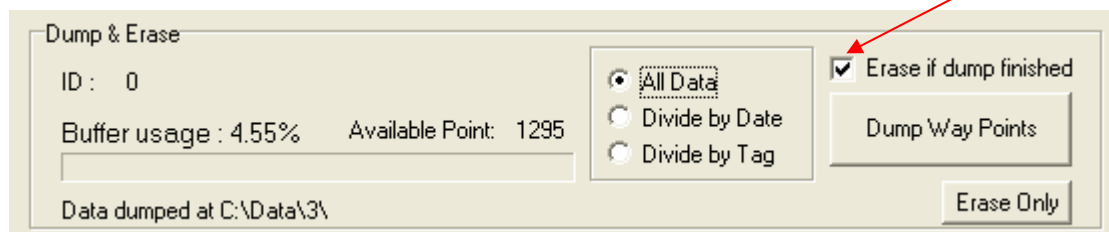

How to erase SRAM data

Step 1: To press “Erase Only” button

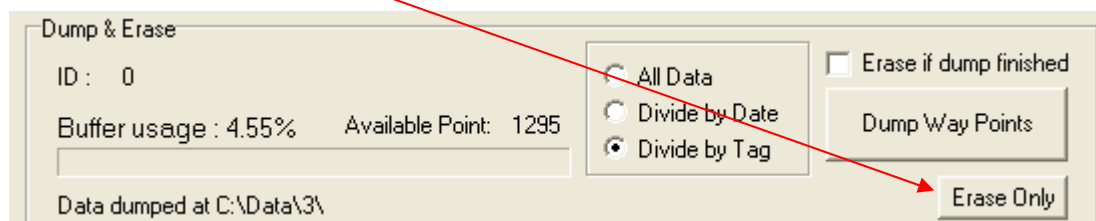

Step 2: To press “Yes” button for make sure

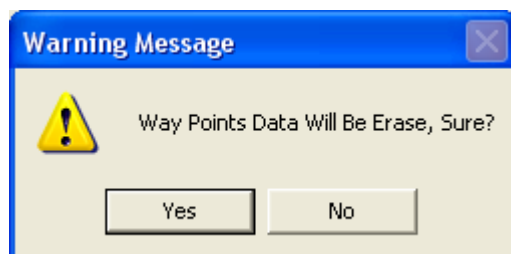

6.2.2 Product ID and Password Setting

How to enter password

Step 1: To select "Password Command List"

Step 2: To select Com Port and Baud Rate

Step 3: To key-in password

Step 4: To press "Connect" button

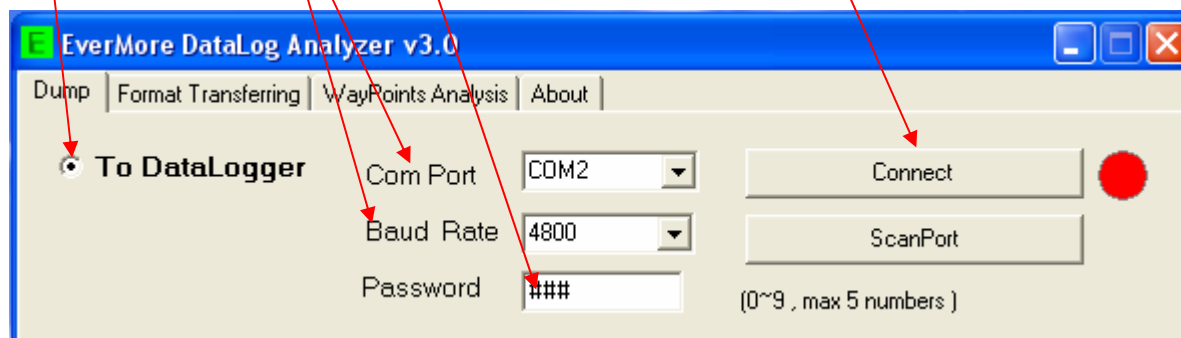

This "Enter Password" item does not have function only default value

How to set/change password

Step 1: To select "Password Command List"

Step 2: To select "Set/Change Password"

Step 3: To key-in new product ID and password

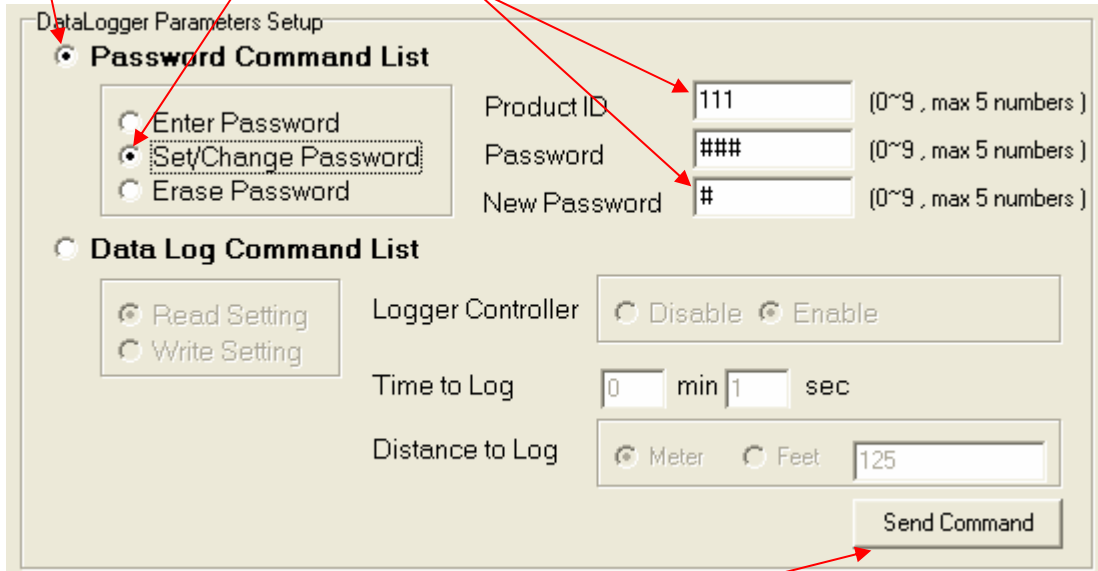

DataLogger Parameters Setup

- Password Command List
 - Enter Password
 - Set/Change Password
 - Erase Password
- Data Log Command List
 - Read Setting
 - Write Setting

Product ID: (0~9, max 5 numbers)

Password: (0~9, max 5 numbers)

New Password: (0~9, max 5 numbers)

Logger Controller: Disable Enable

Time to Log: min sec

Distance to Log: Meter Feet

Step 4: To press "Send Command"

How to erase password

Step 1: To select "Password Command List"

Step 2: To select "Erase Password"

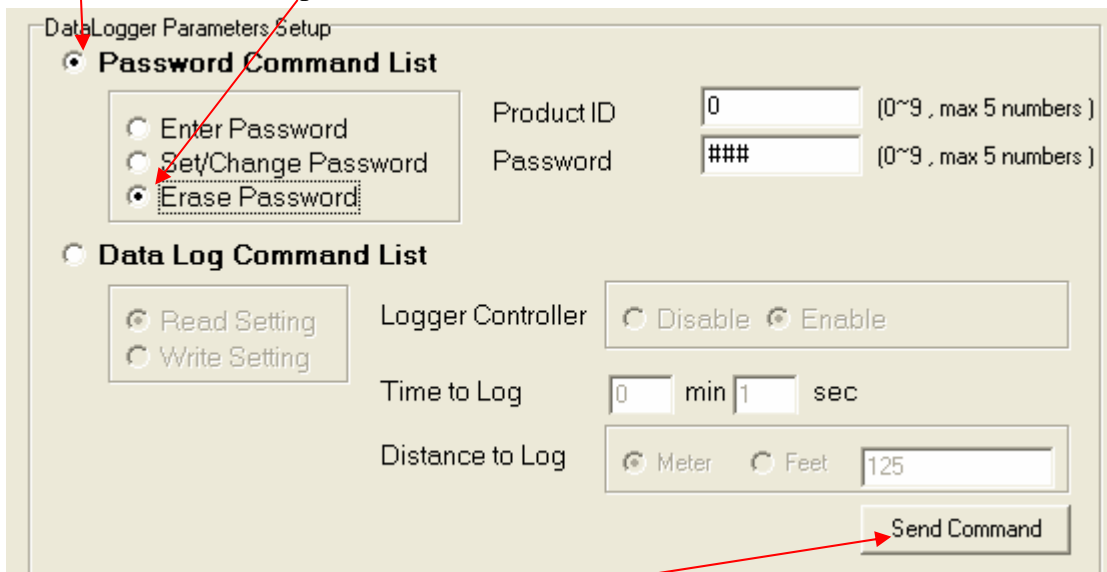

DataLogger Parameters Setup

- Password Command List
 - Enter Password
 - Set/Change Password
 - Erase Password
- Data Log Command List
 - Read Setting
 - Write Setting

Product ID: (0~9, max 5 numbers)

Password: (0~9, max 5 numbers)

Logger Controller: Disable Enable

Time to Log: min sec

Distance to Log: Meter Feet

Step 3: To press "Send Command"

6.2.3 Log Time and Log Distance setting

How to disable data log function

Step 1: To select "Data Log Command List"

Step 3: To select "Write Setting"

Step 2: To select "Disable"

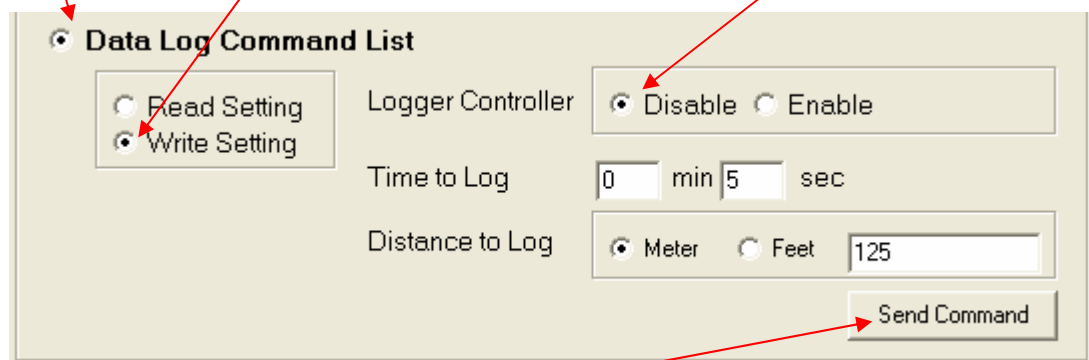

Step 4: To press "Send Command"

How to setup log time and distance

To select "recycle" function it would let SRAM can be overwrite log when SRAM log is full.

Step 1: To select "Data Log Command List"

Step 3: To select "Write Setting"

Step 2: To key-in time and distance

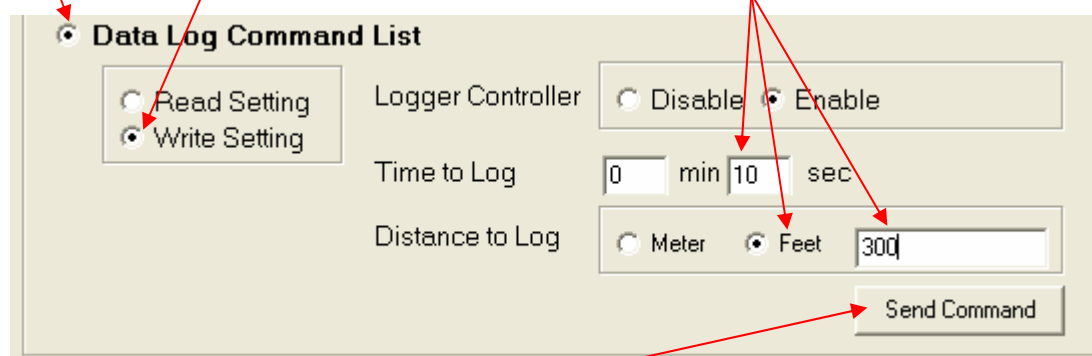

Step 4: To press "Send Command"

6.3 Format Transferring

6.3.1 Show trace file on E-map

This example will show datalog link with Microsoft Streets and Trips map

Step 1: To press “Disconnect” button

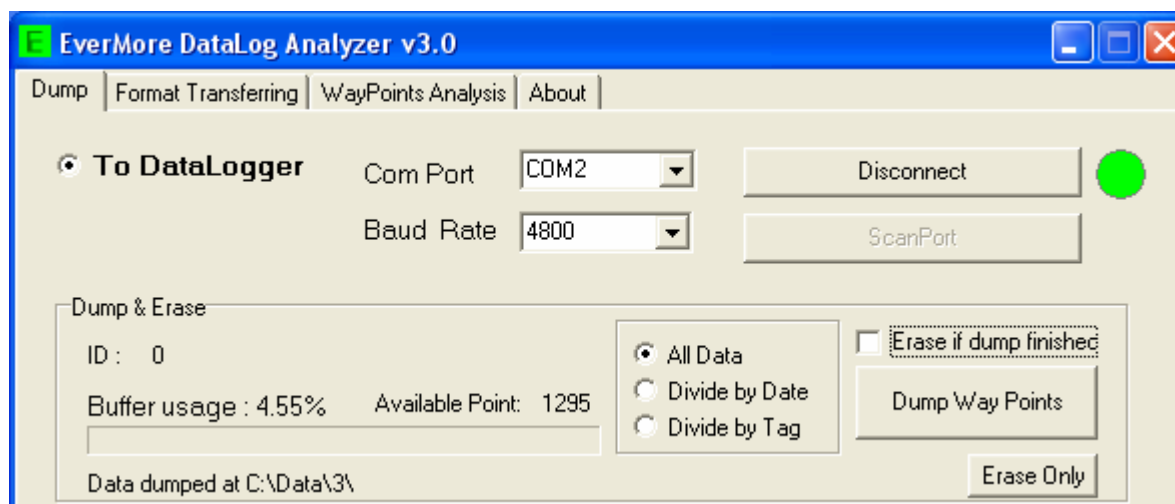

Step 2: The disconnect window

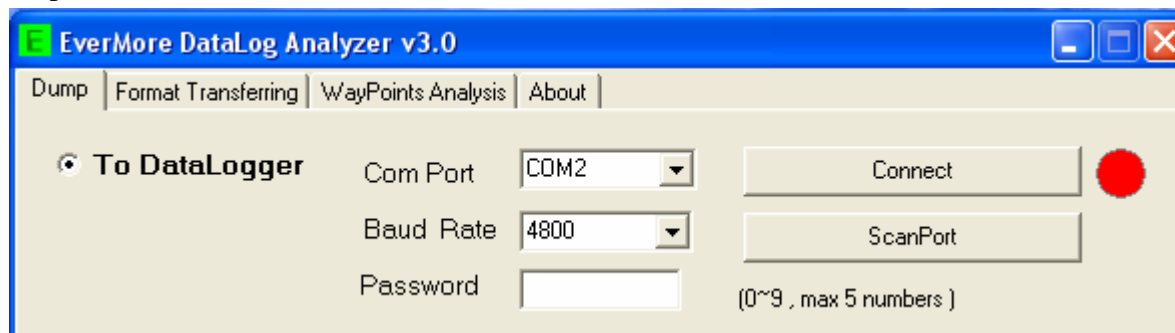

Step 3: To select "Format Transferring" page

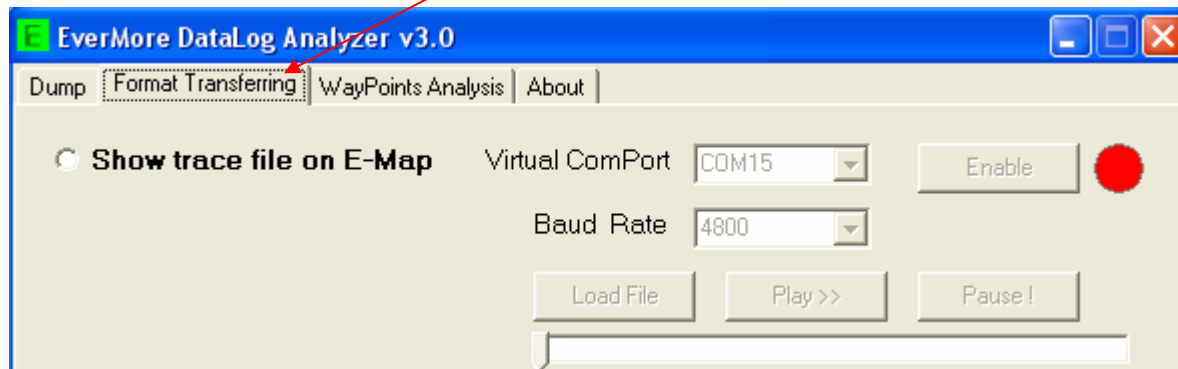

Step 4: To select show trace file on E-map and to press "Enable" button

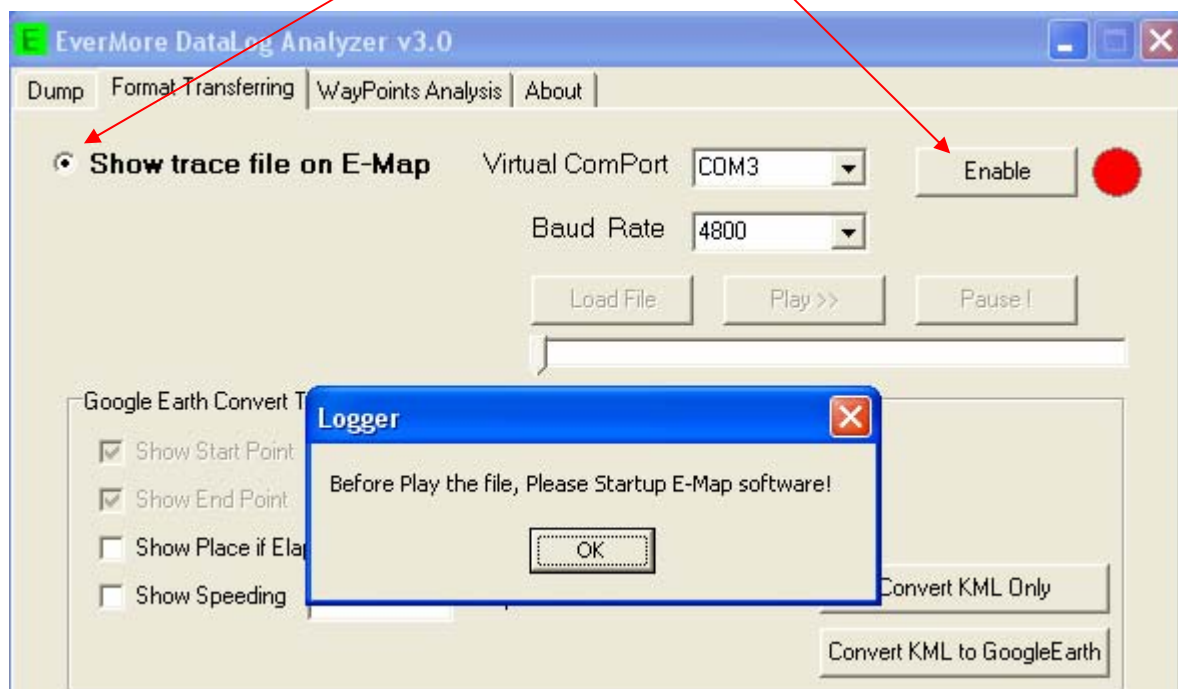

Step 5: Double click Streets & Trips icon

Step 6: To press “Load file” button

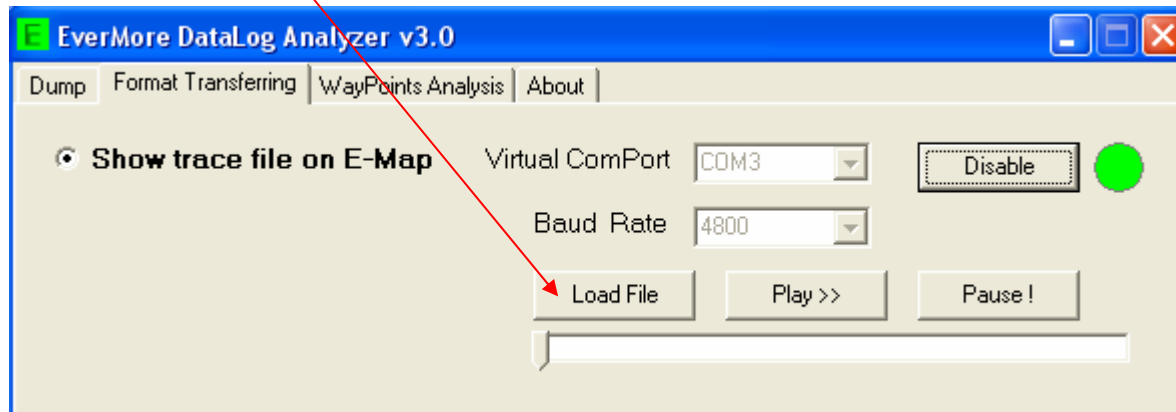

Step 7: To open a data file

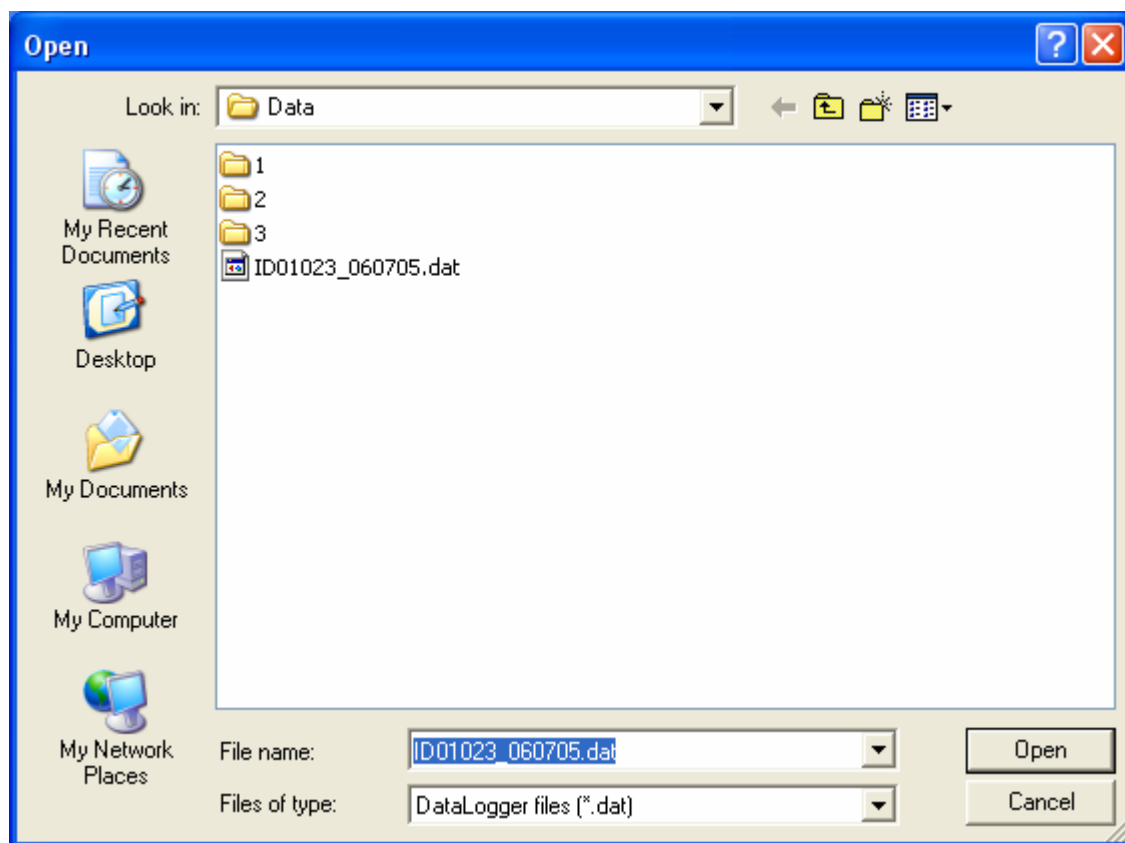

Step 8: To setup streets & trips COM port it needs same as datalog Virtual ComPort number

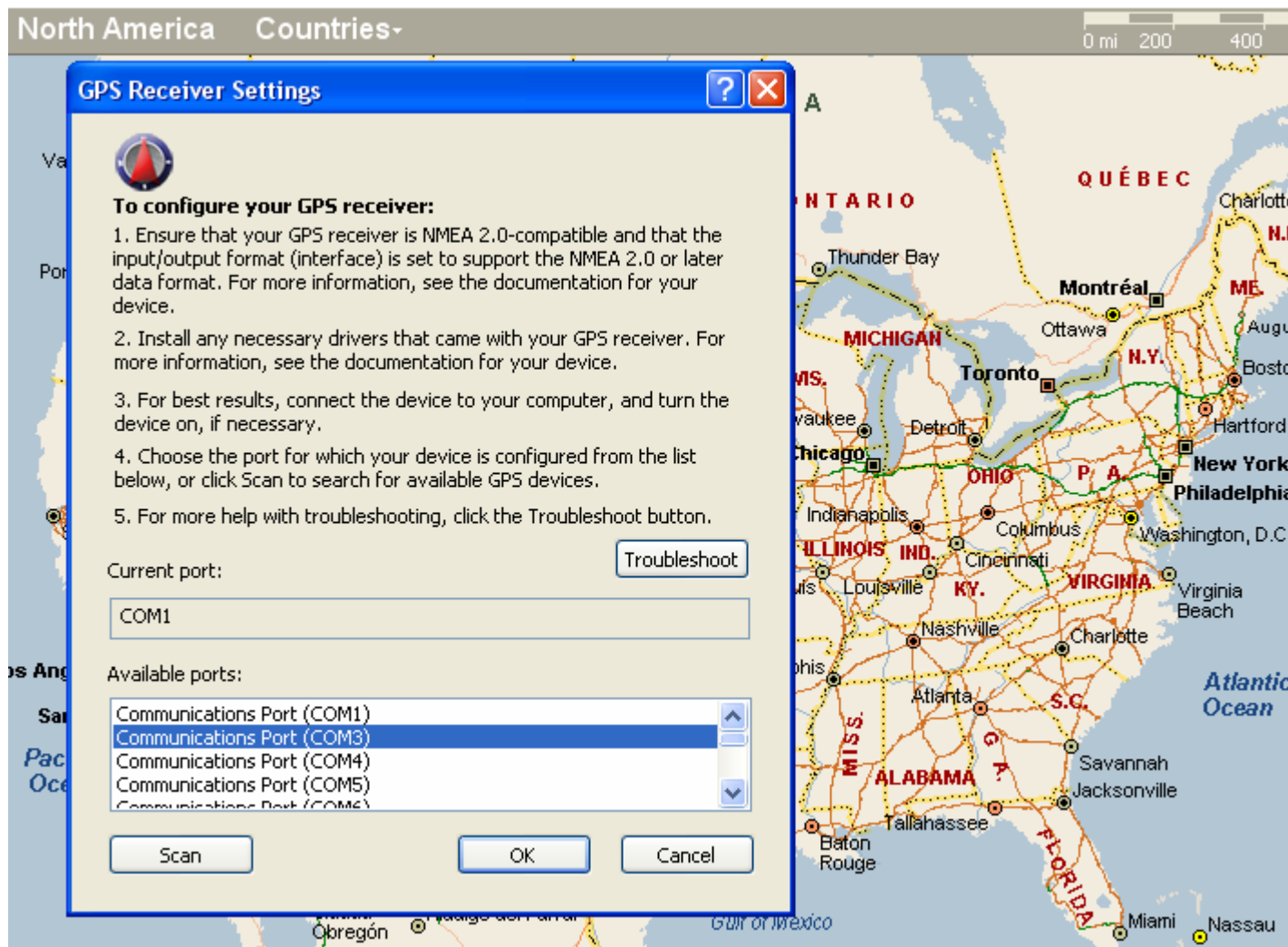

Step 9: To press “Play” button

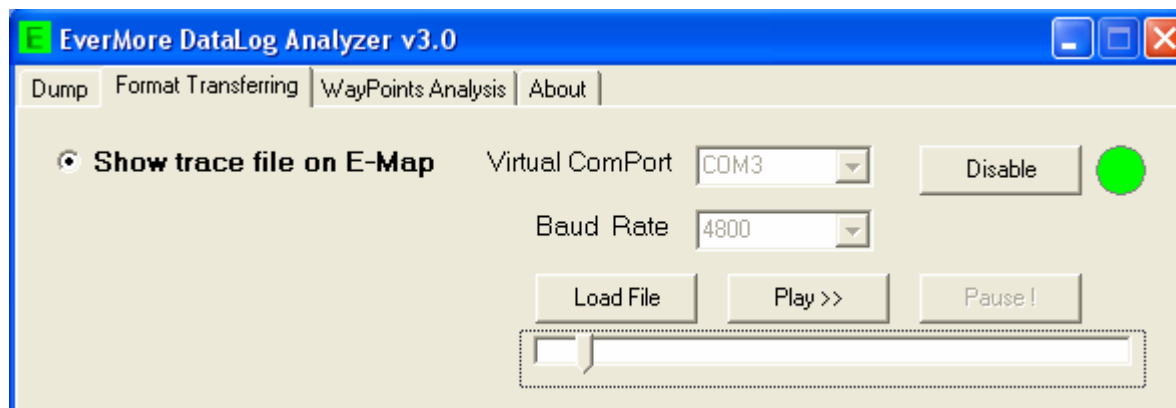

Step 10: To select “Create GPS Trail” and “Track Position”

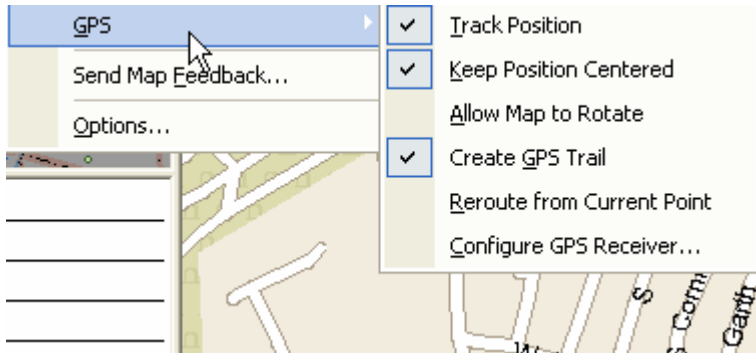

Step 11: The car trail

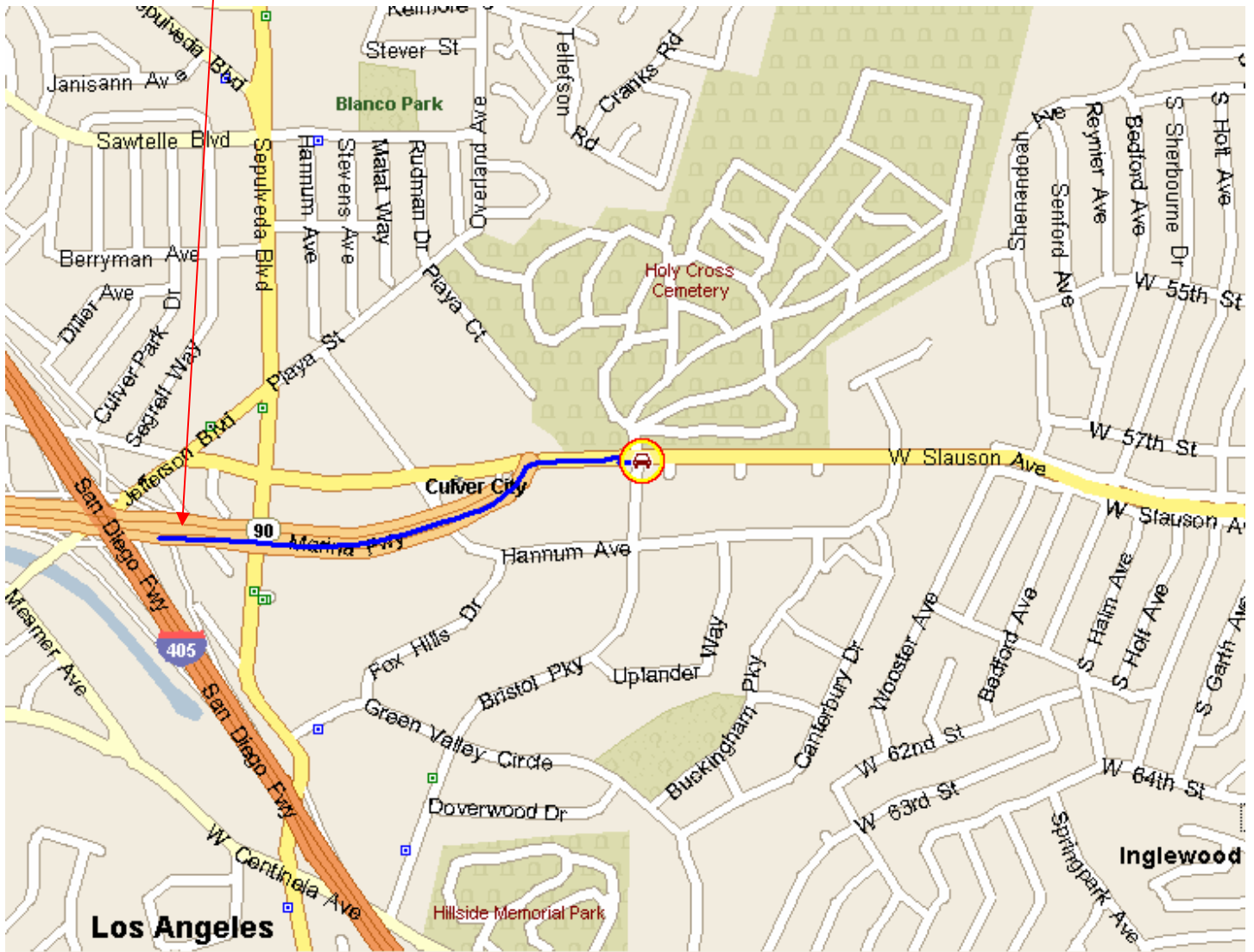

Step 12: To close streets & trips

Step 13: To close datalog utility

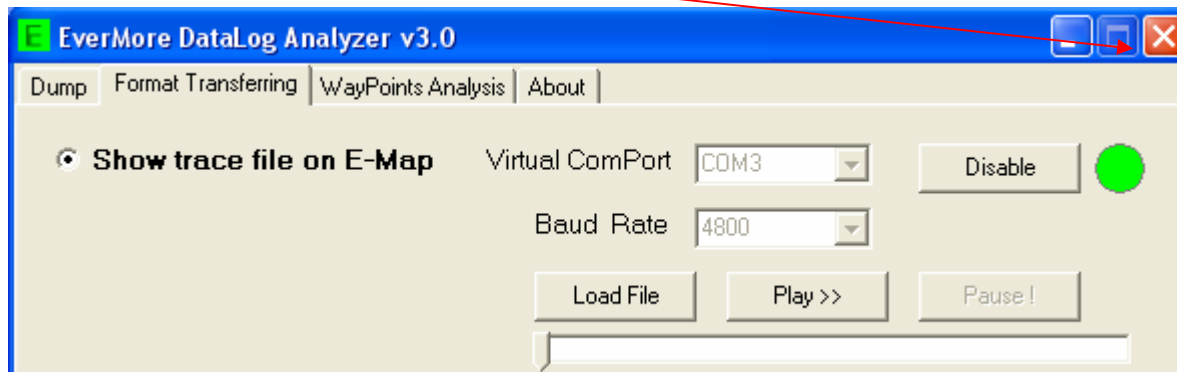

6.3.2 Google Earth Convert tool

How to setup Convert KML Only

Step 1: To press “Convert KML Only” button

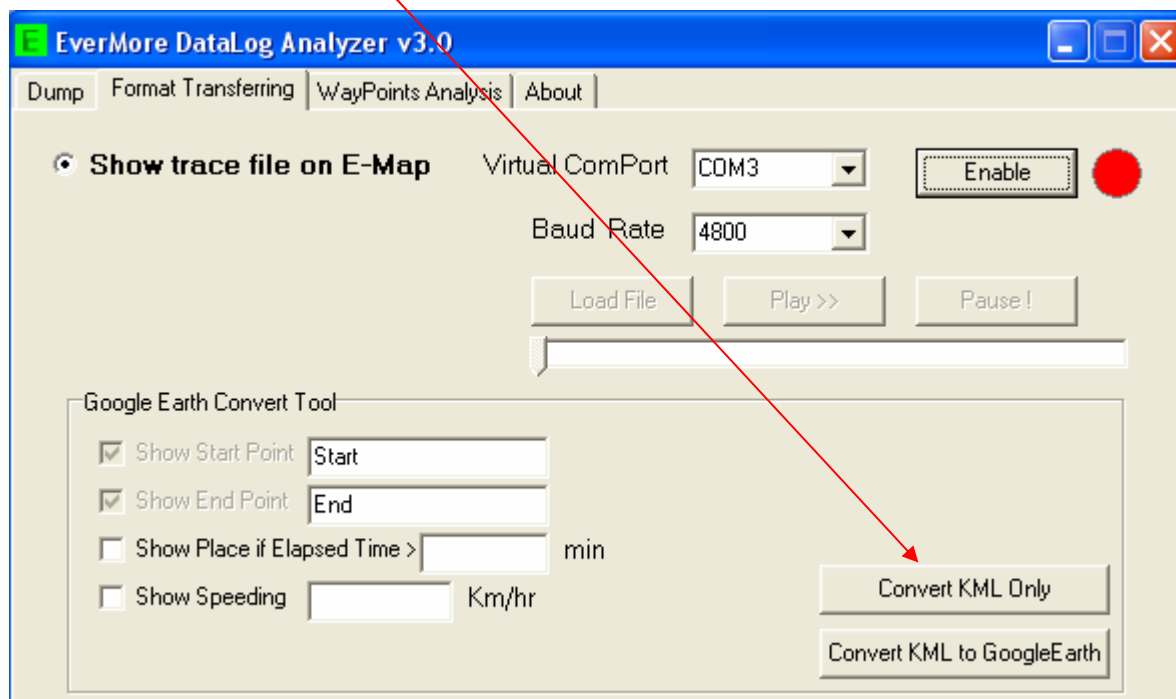

Step 2: To open a file

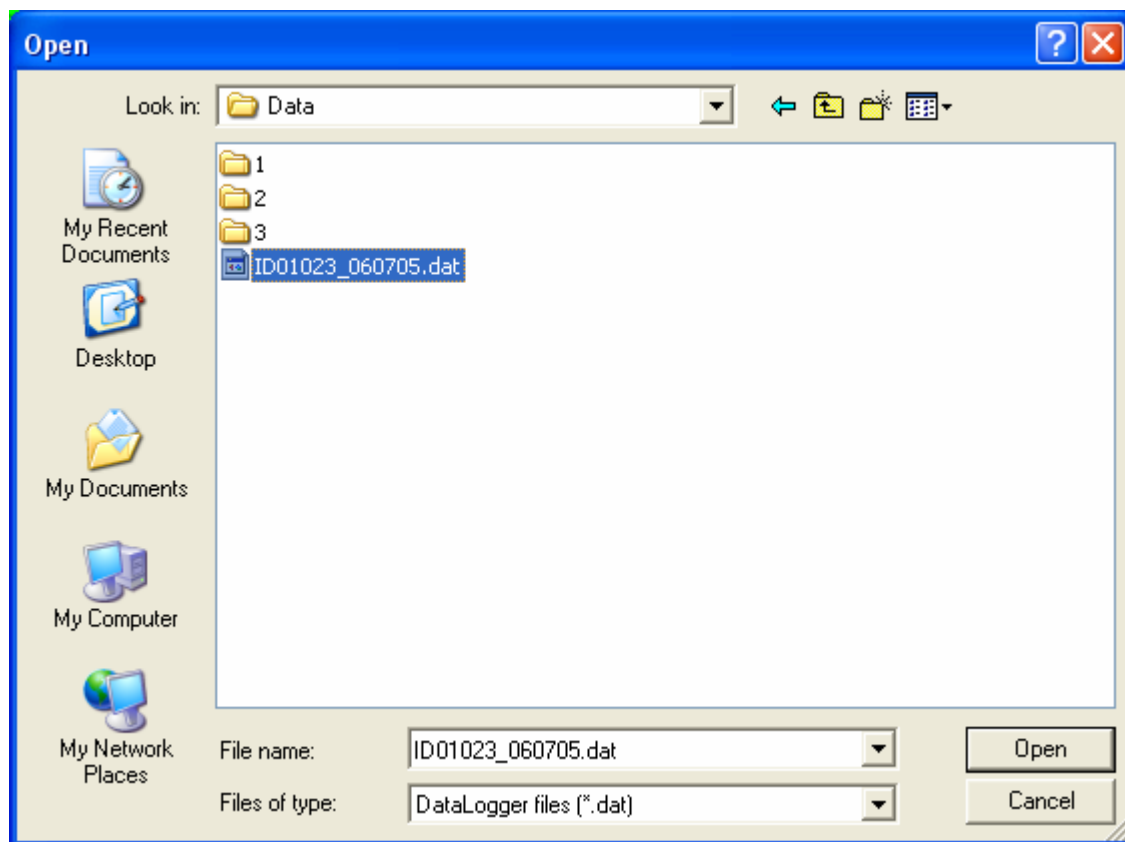

Step 3: To check a produce KML file

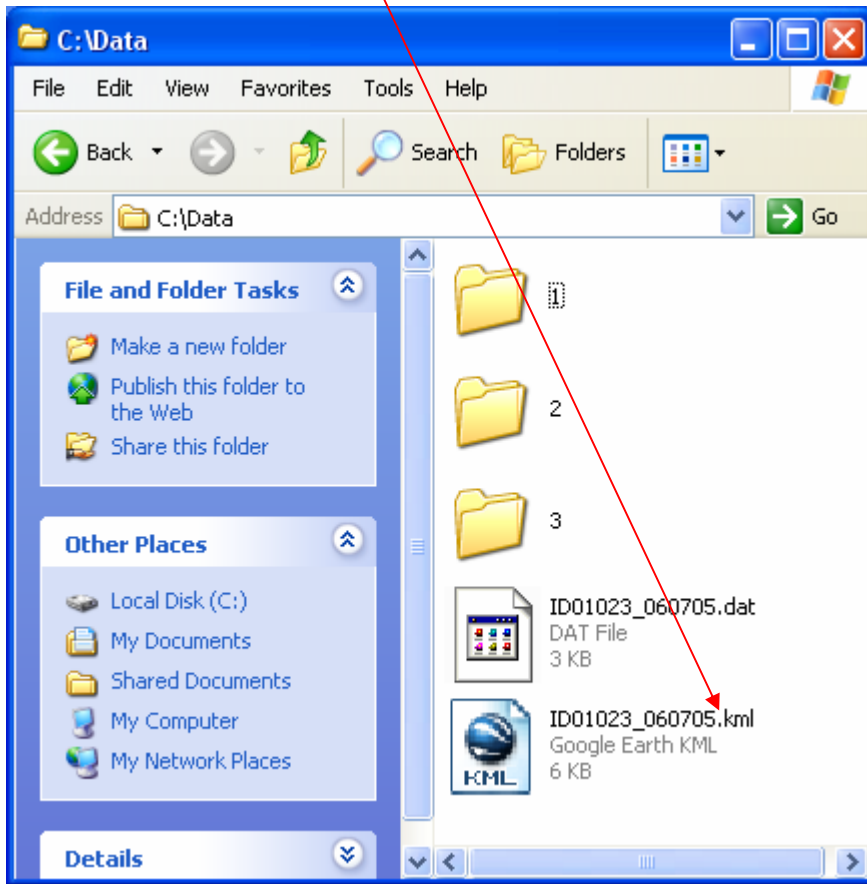

How to setup Convert KML to Google Earth

Step 1: To press “Convert KML to Google Earth” button

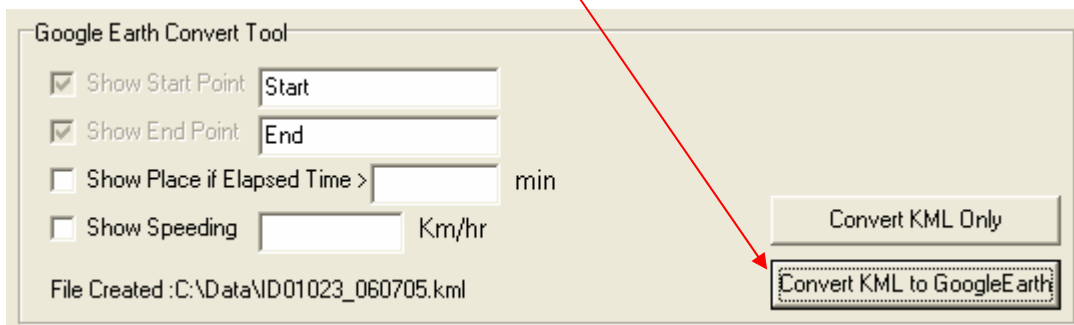

Step 2: To press “OK” button

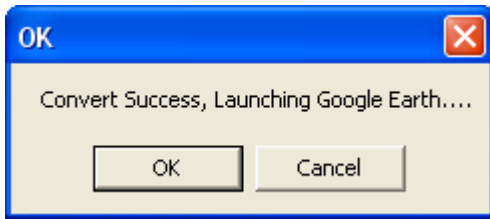

Step 3: Google Earth will pop up

How to setup Convert KML to Google Earth and show speeding

Step 1: To press “Convert KML to Google Earth” button

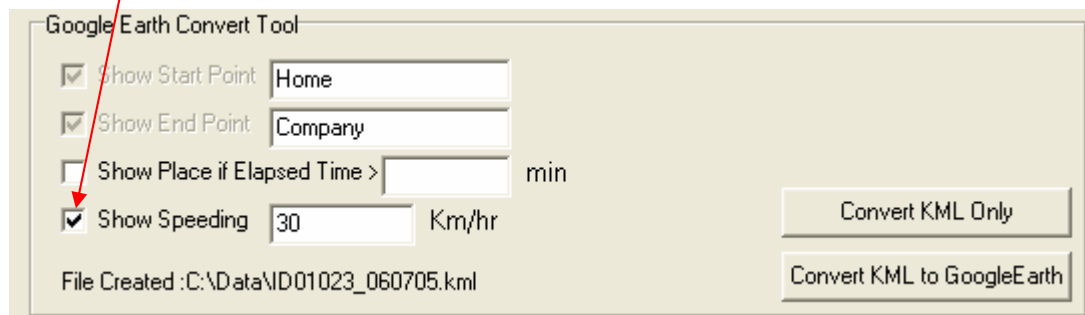

Step 2: To press “OK” button

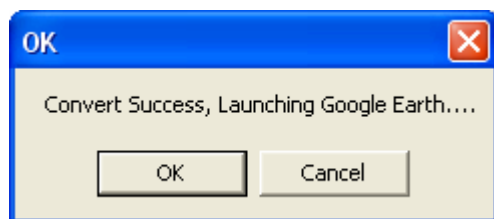

Step 3: To press “Yes” button

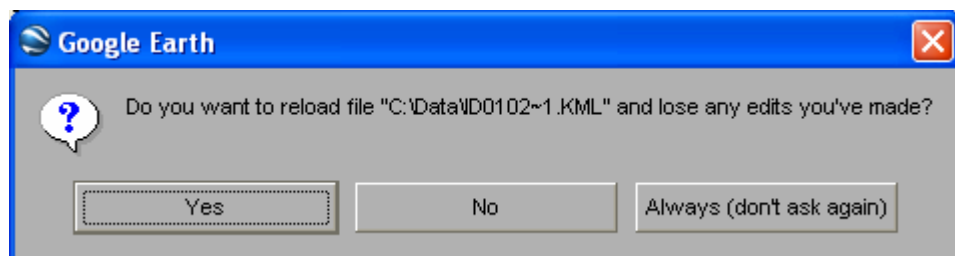

Step 4: Google Earth will pop up

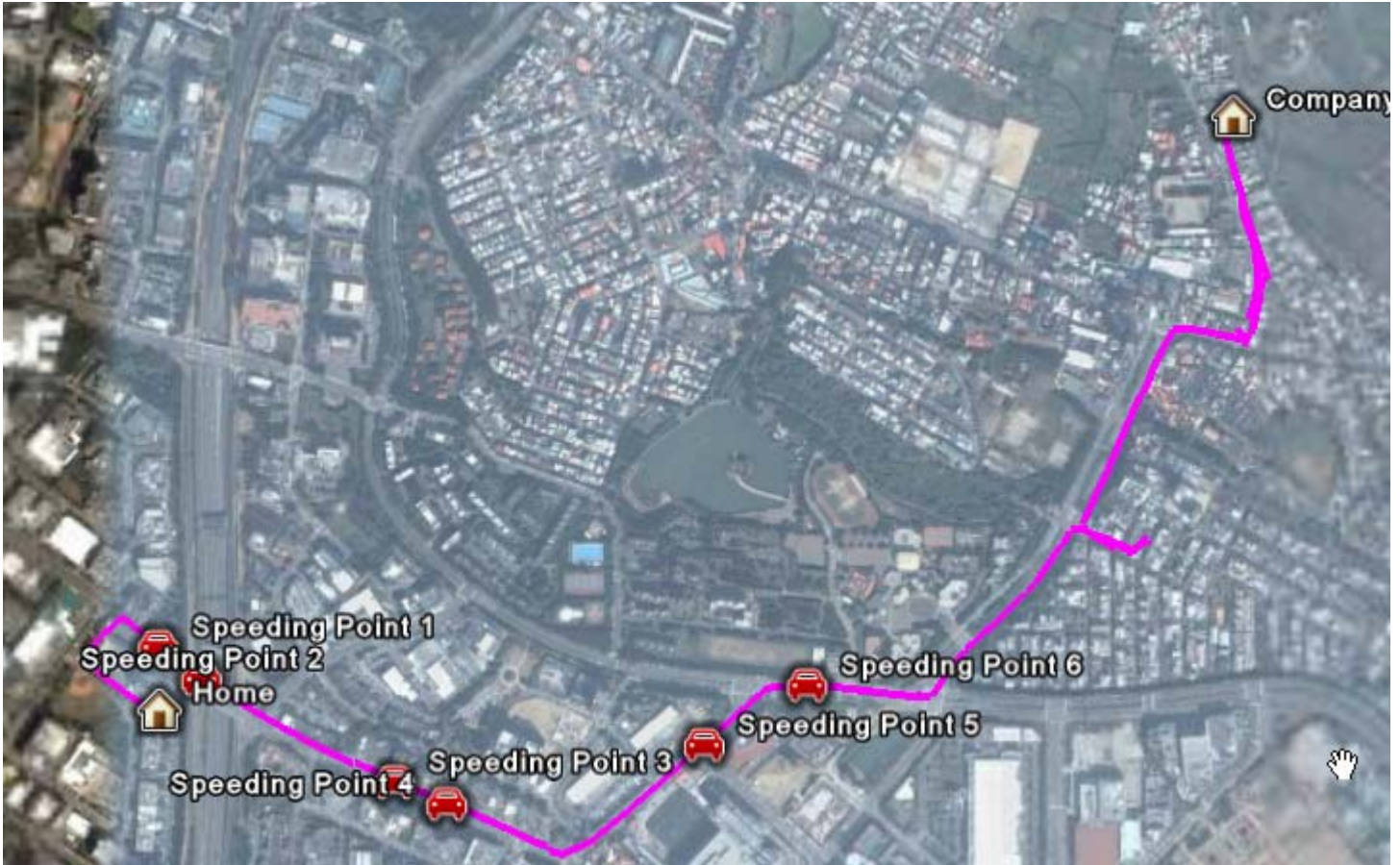

How to setup Convert KML to Google Earth and show stay time

Step 1: To press “Convert KML to Google Earth” button

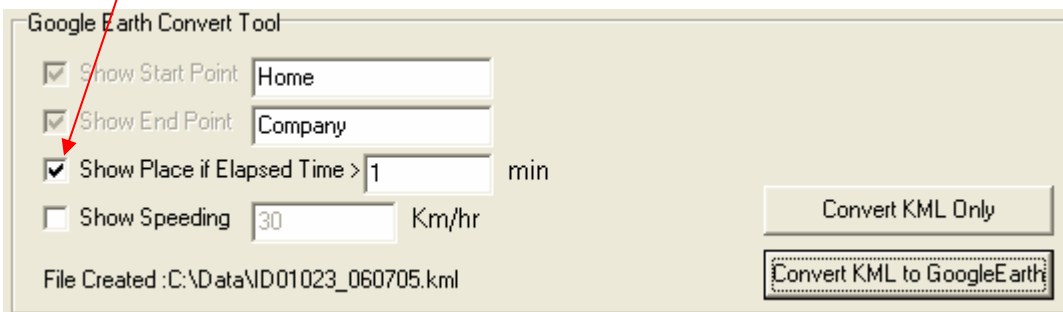

Google Earth Convert Tool

Show Start Point Home

Show End Point Company

Show Place if Elapsed Time > 1 min

Show Speeding 30 Km/hr

File Created : C:\Data\ND01023_060705.kml

Convert KML Only

Convert KML to GoogleEarth

Step 2: To press "OK" button

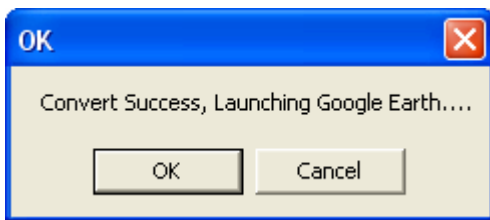

Step 3: To press "Yes" button

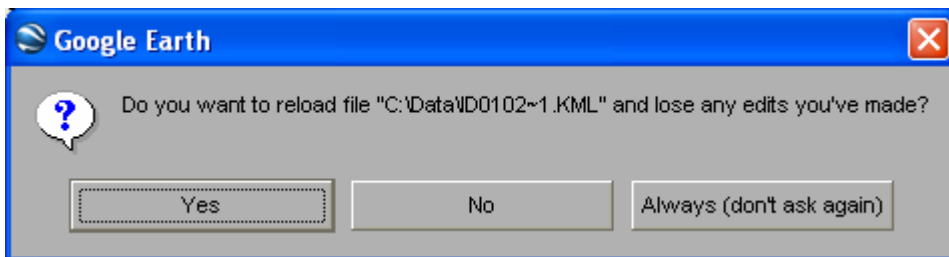

Step 4: Google Earth will pop up

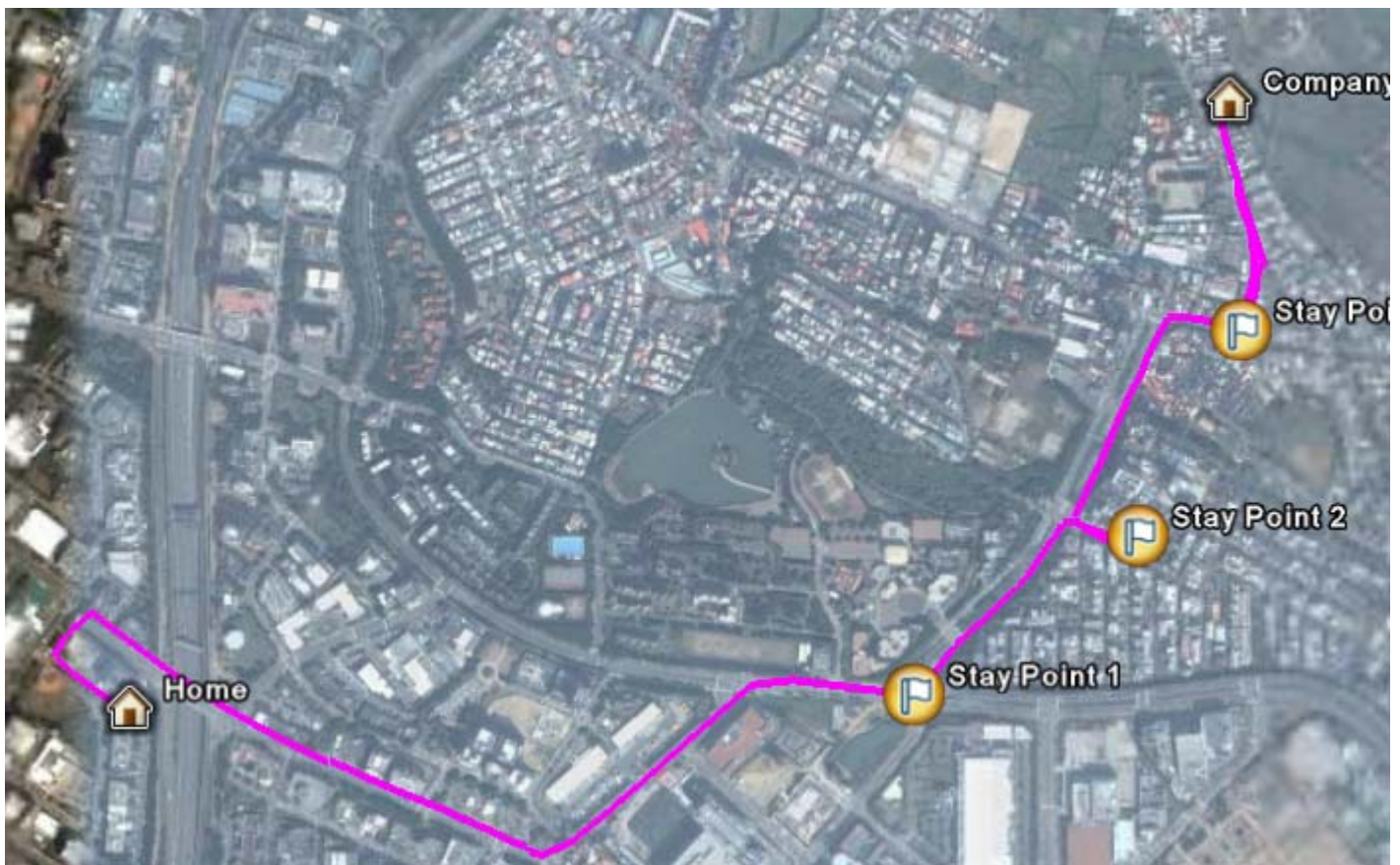

6.3.3 Converting files

How to Convert OziExplorer files

This *.plt format can fit “OziExplorer” software

Step 1: To select *.plt and to press “Convert” button

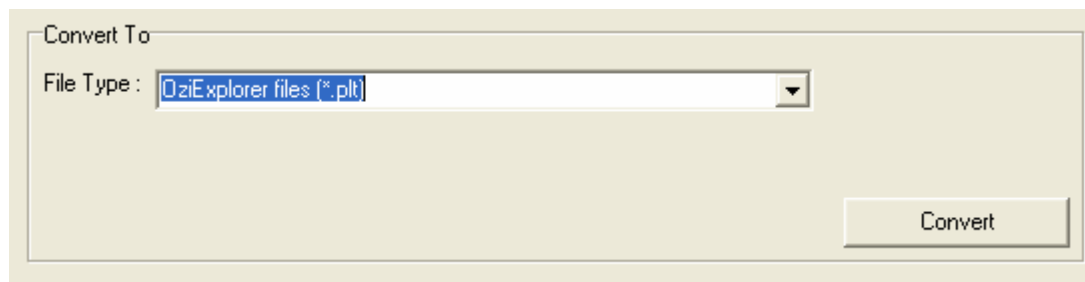

Step 2: To open a file

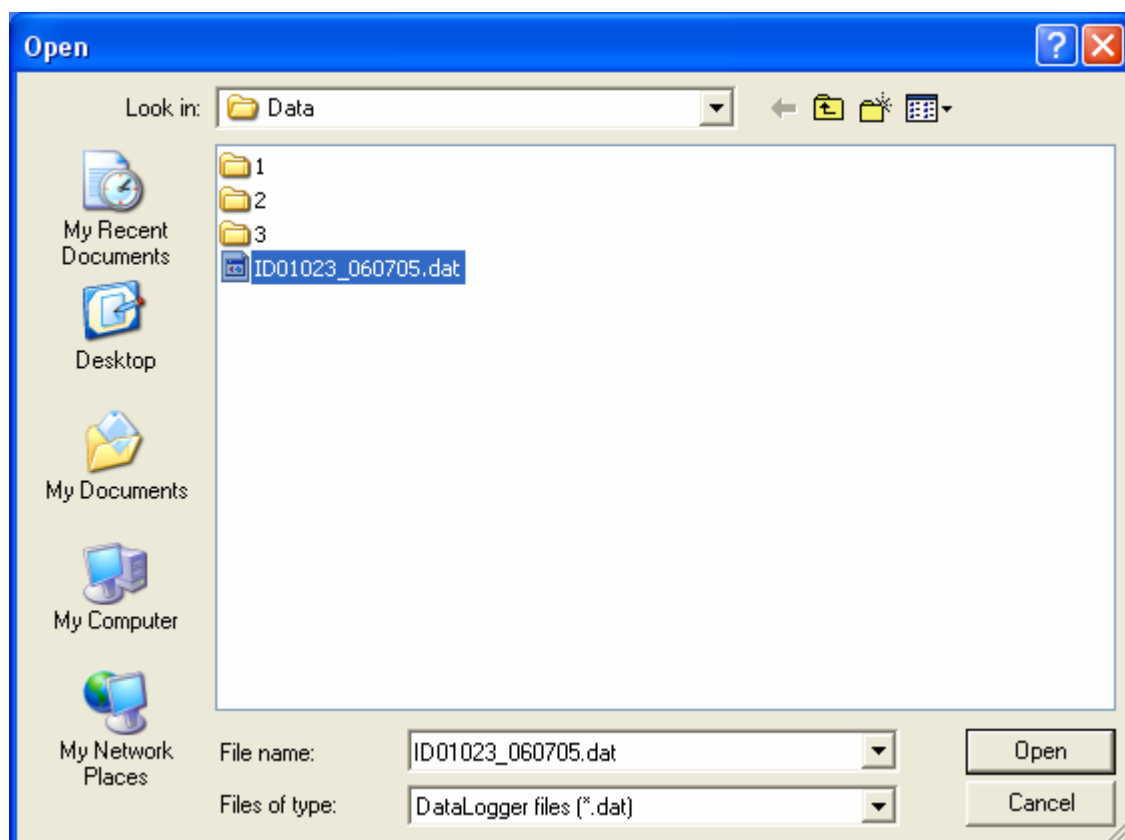

Step 3: To press “OK” button

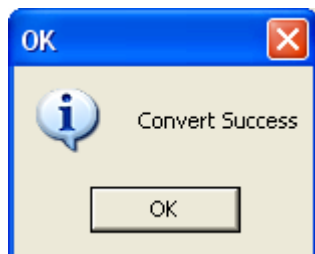

Step 4: To check *.plt file

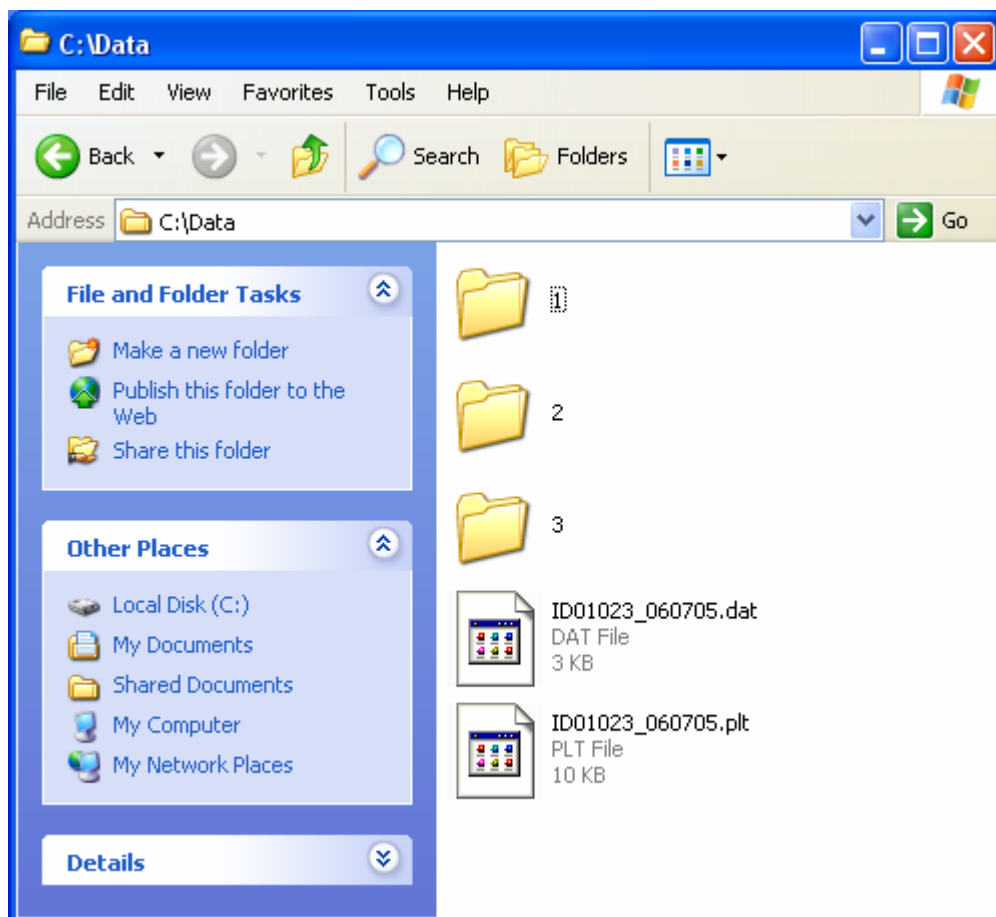

The OziExplor icons

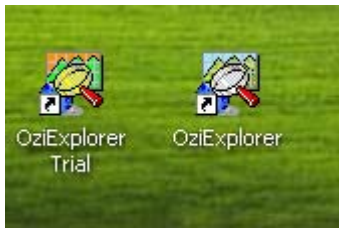

The OziExplor contents

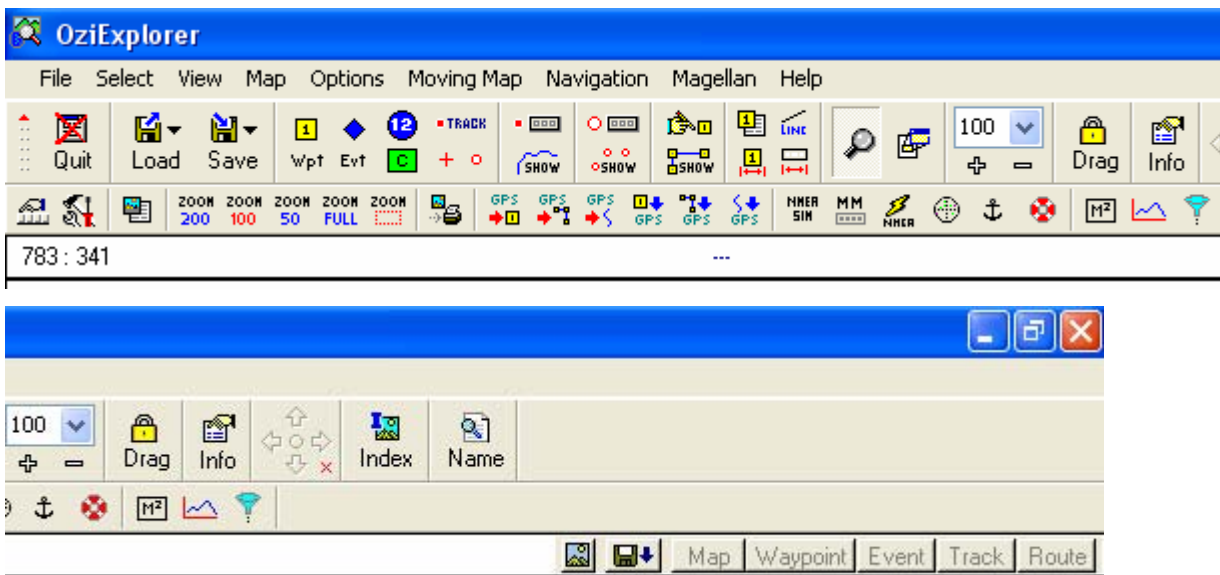

How to Convert GPS files

Step 1: To select *.gps and to press “Convert” button

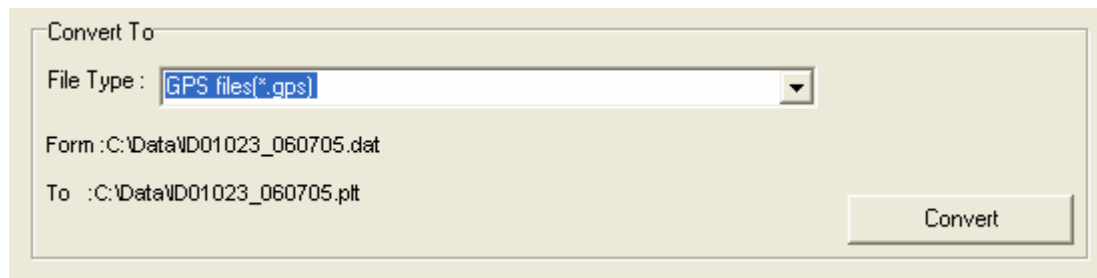

Step 2: To open a file

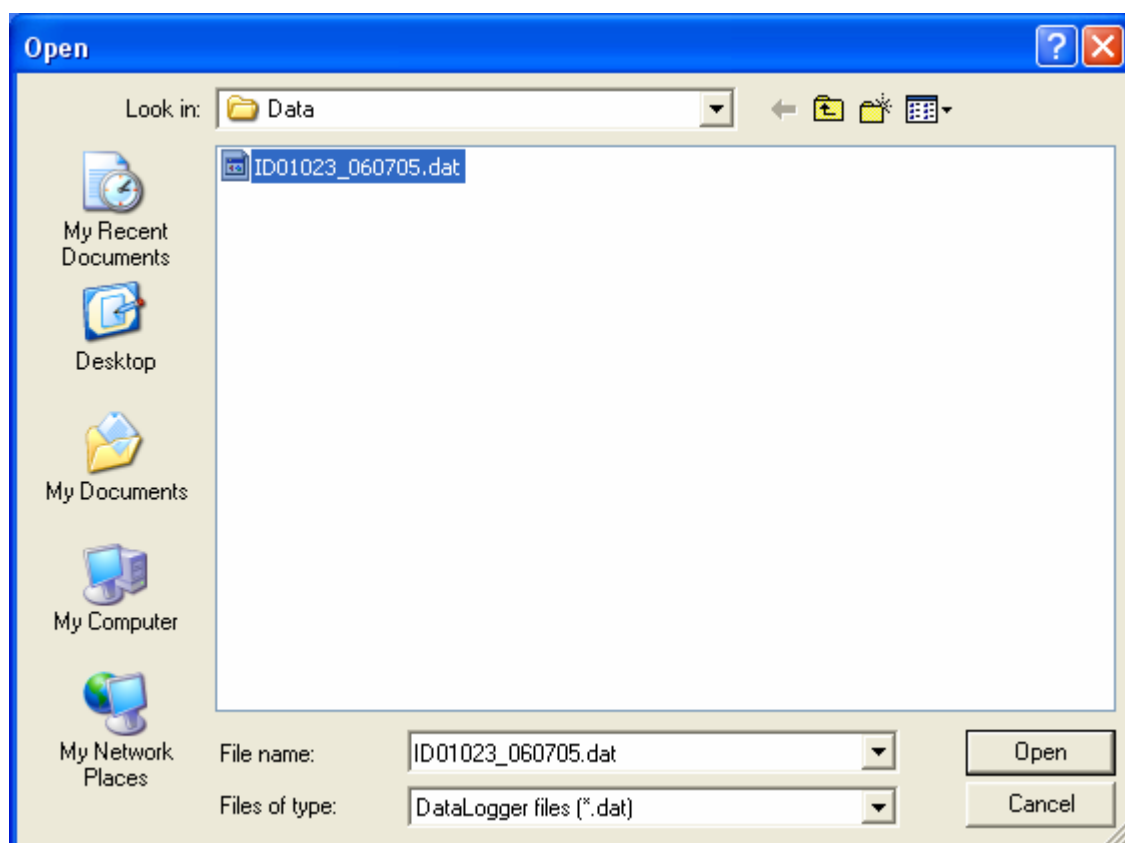

Step 3: To press “OK” button

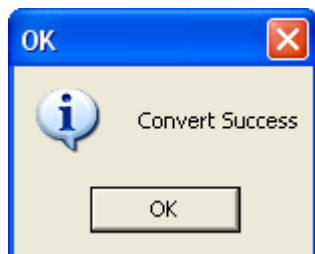

Step 4: To check *.gps file

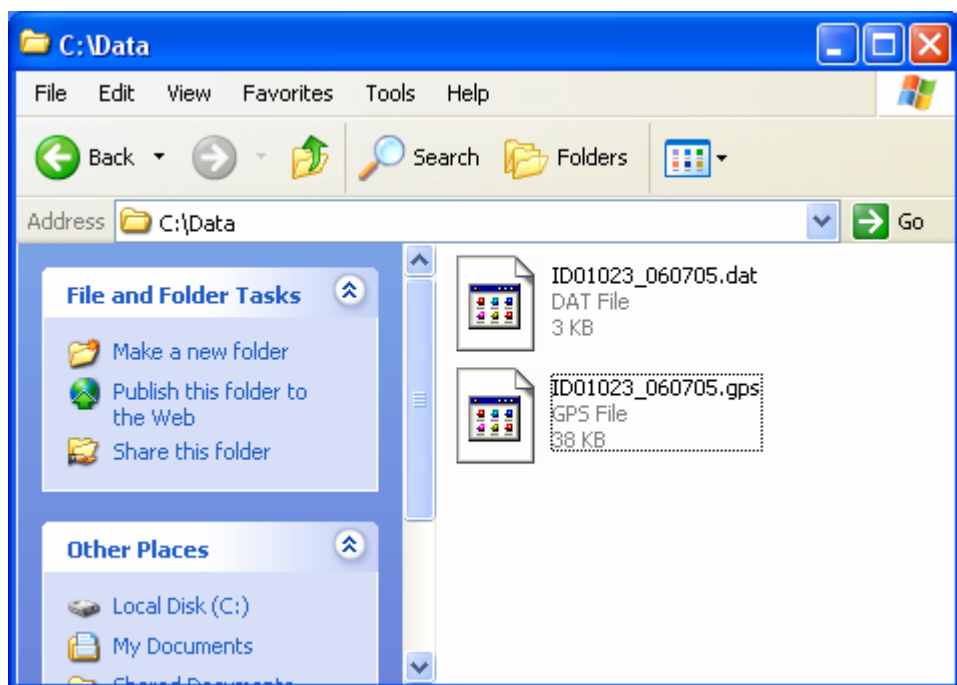

How to Convert Waypoint files

This *.txt format can fit "Pa Pa Go" e-map

Step 1: To select *.txt and to press "Convert" button

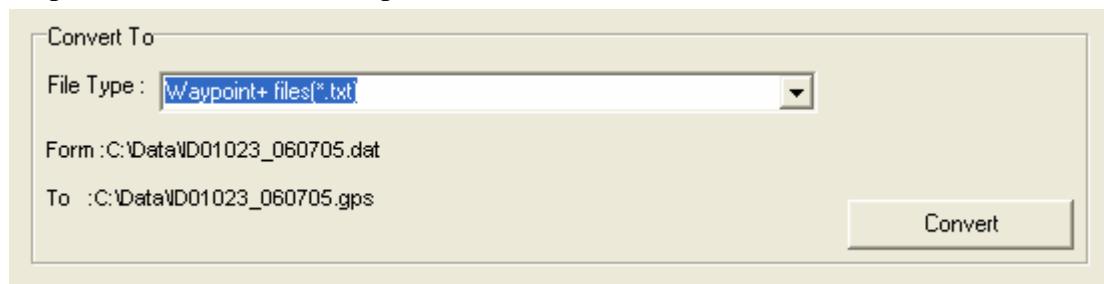

Step 2: To open a file

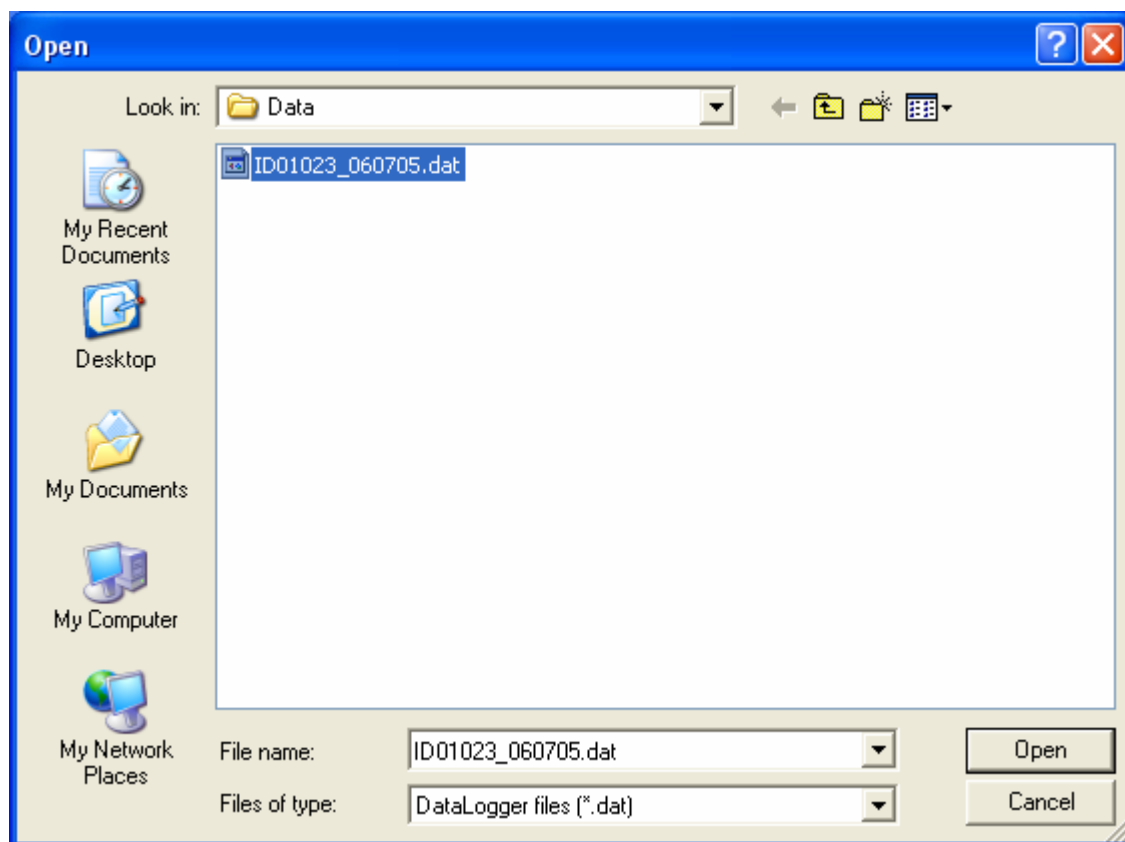

Step 3: To press “OK” button

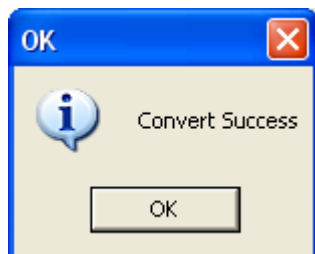

Step 4: To check *.txt file

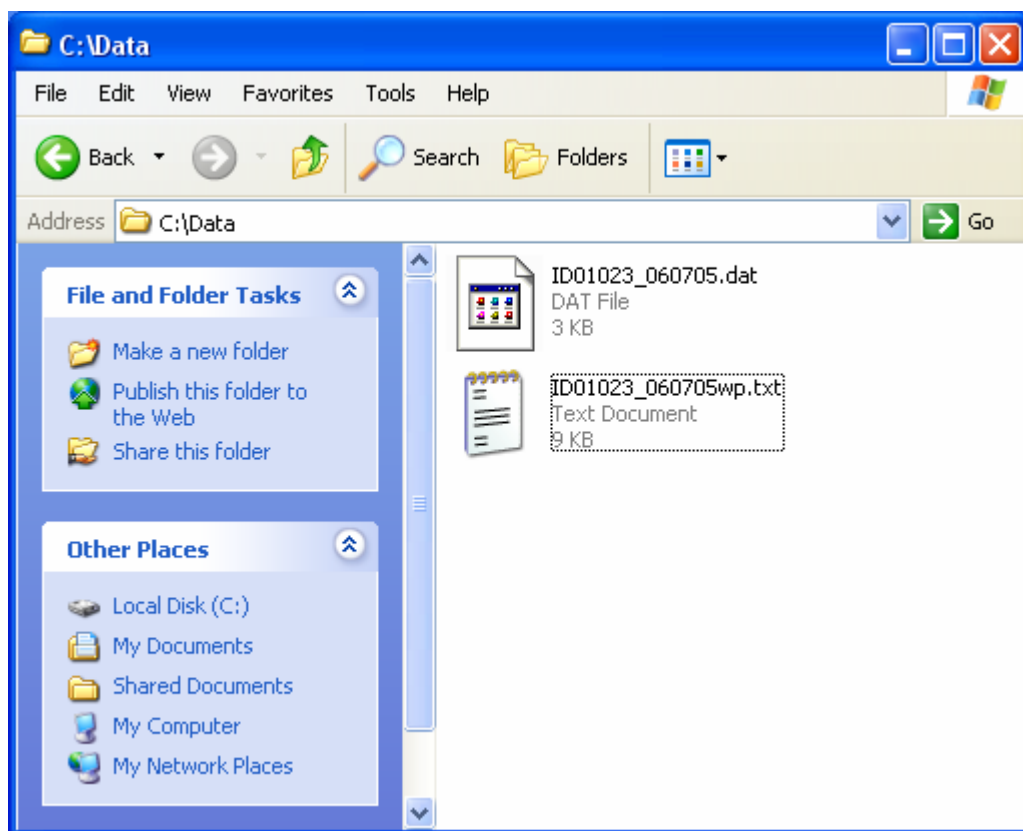

How to Convert NMEA0183 files

This *.txt format can fit “GPSView” test tool.

Step 1: To select *.txt and to press “Convert” button

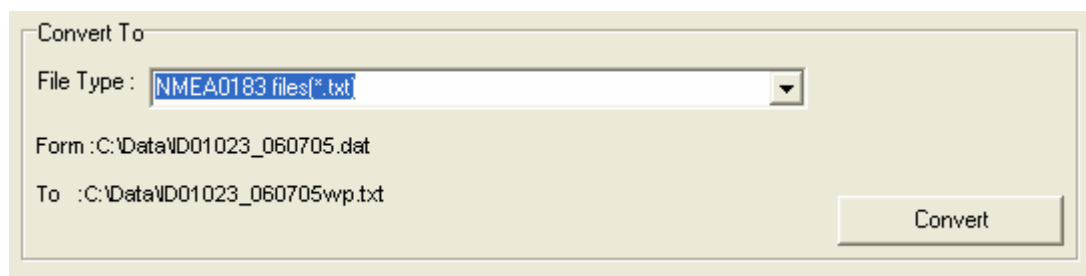

Step 2: To open a file

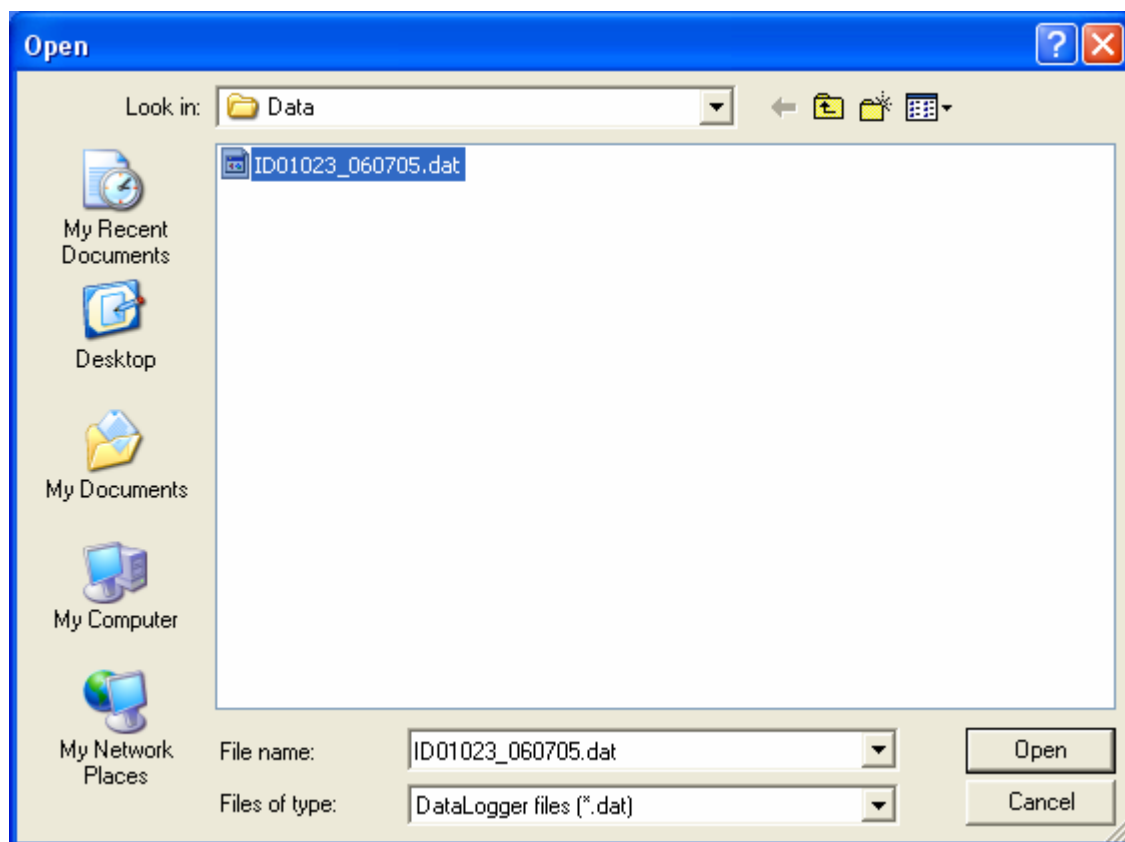

Step 3: To press “OK” button

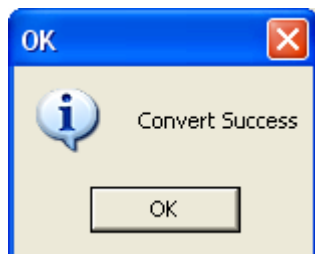

Step 4: To check *.txt file

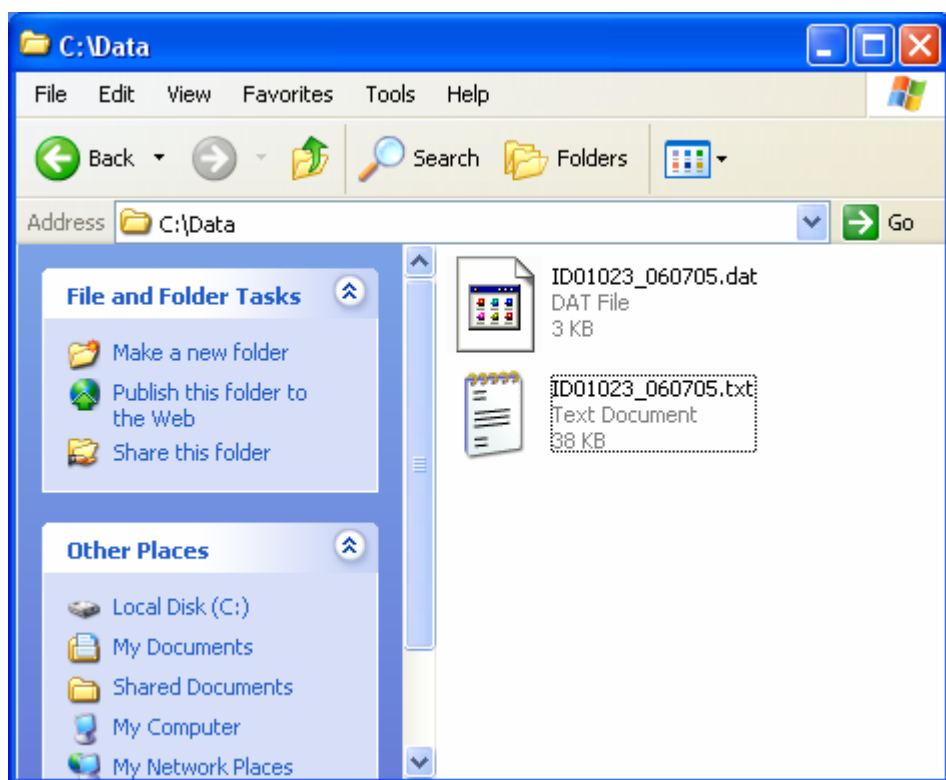

How to Convert GPS Exchanges files

This *.gpx format can fit “Microsoft Streets & Trips” e-map

Step 1: To select *.gpx and to press “Convert” button

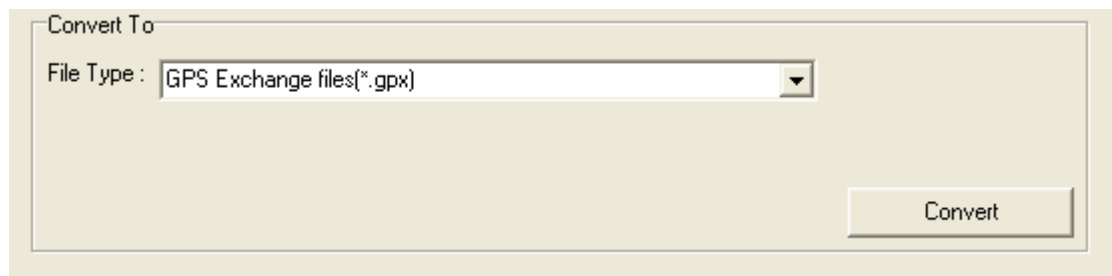

Step 2: To open a file

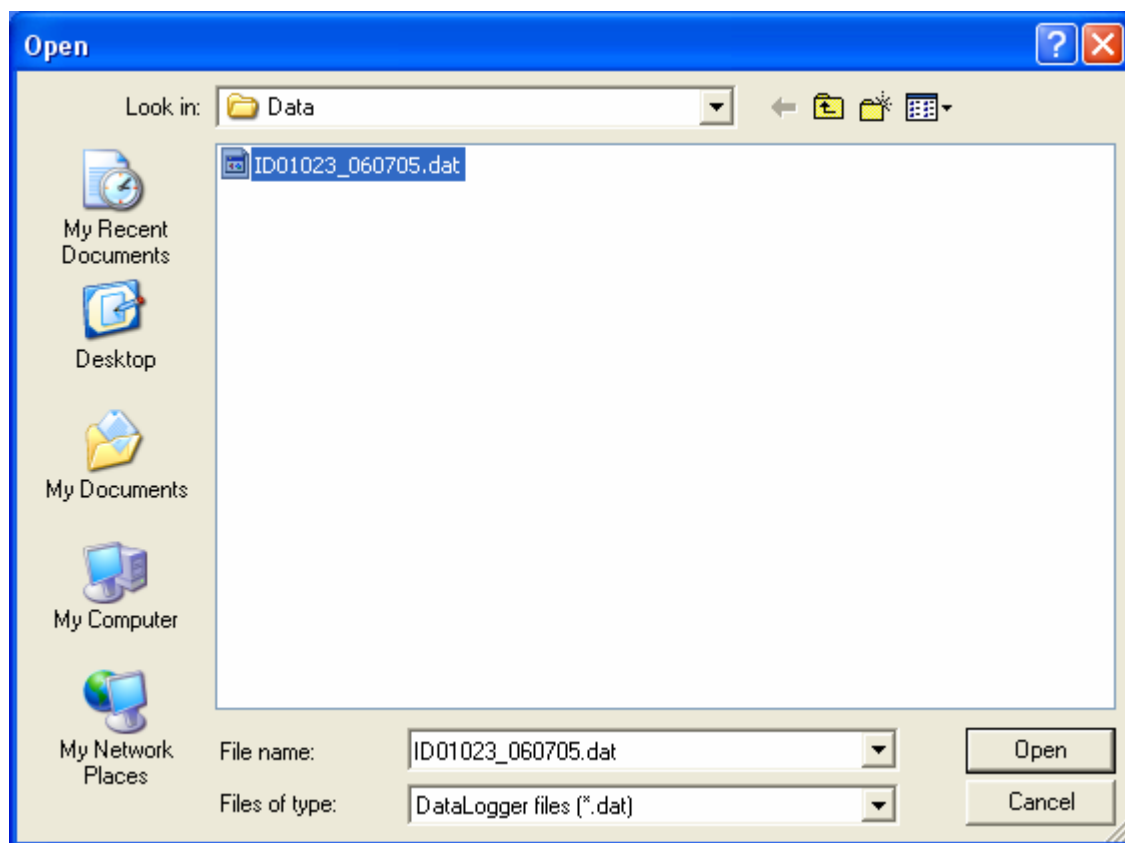

Step 3: To press “OK” button

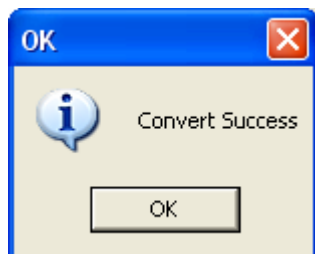

Step 4: To check *.gpx file

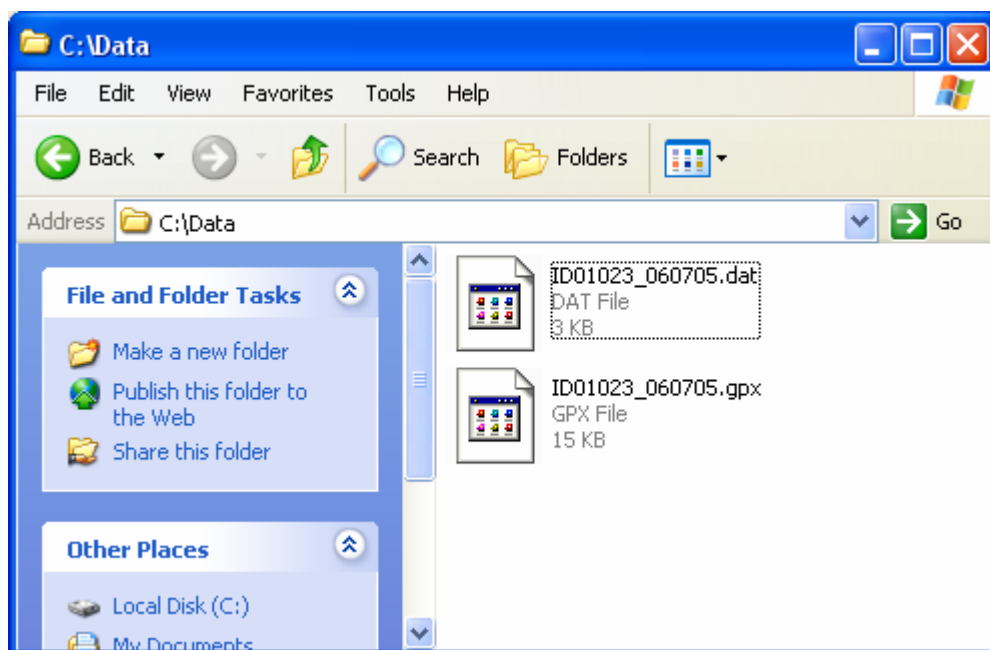

6.4 WayPoints Analysis

Step 1: To press "Open File" button

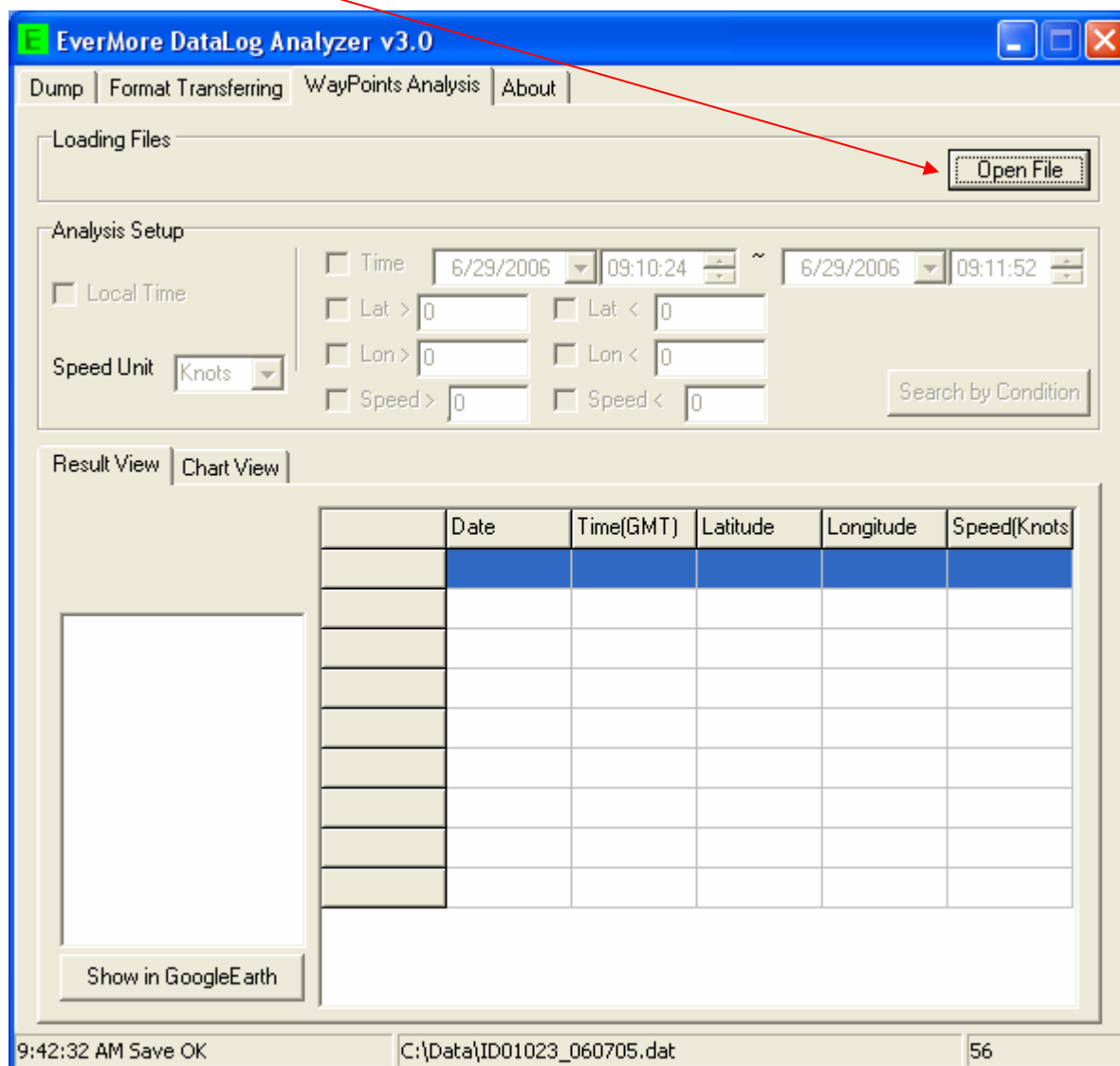

Step 2: To open a file

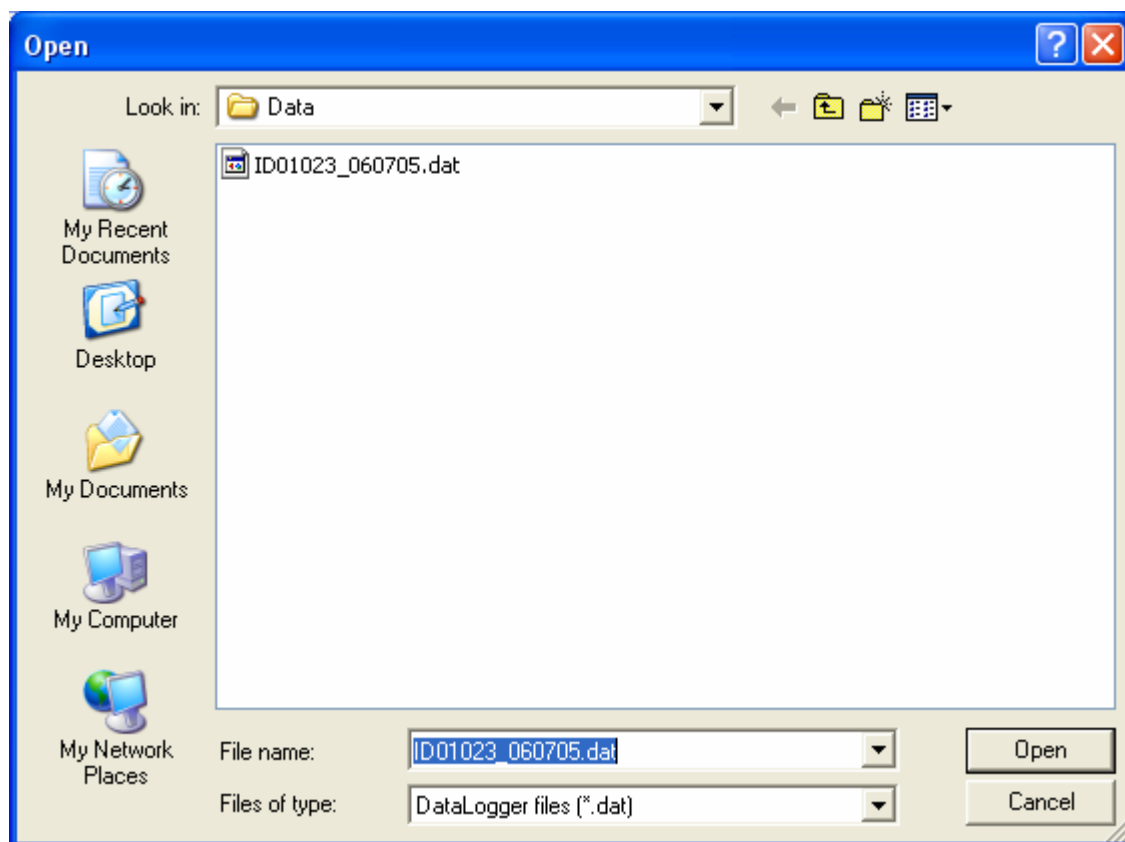

Step 3: To load data into table

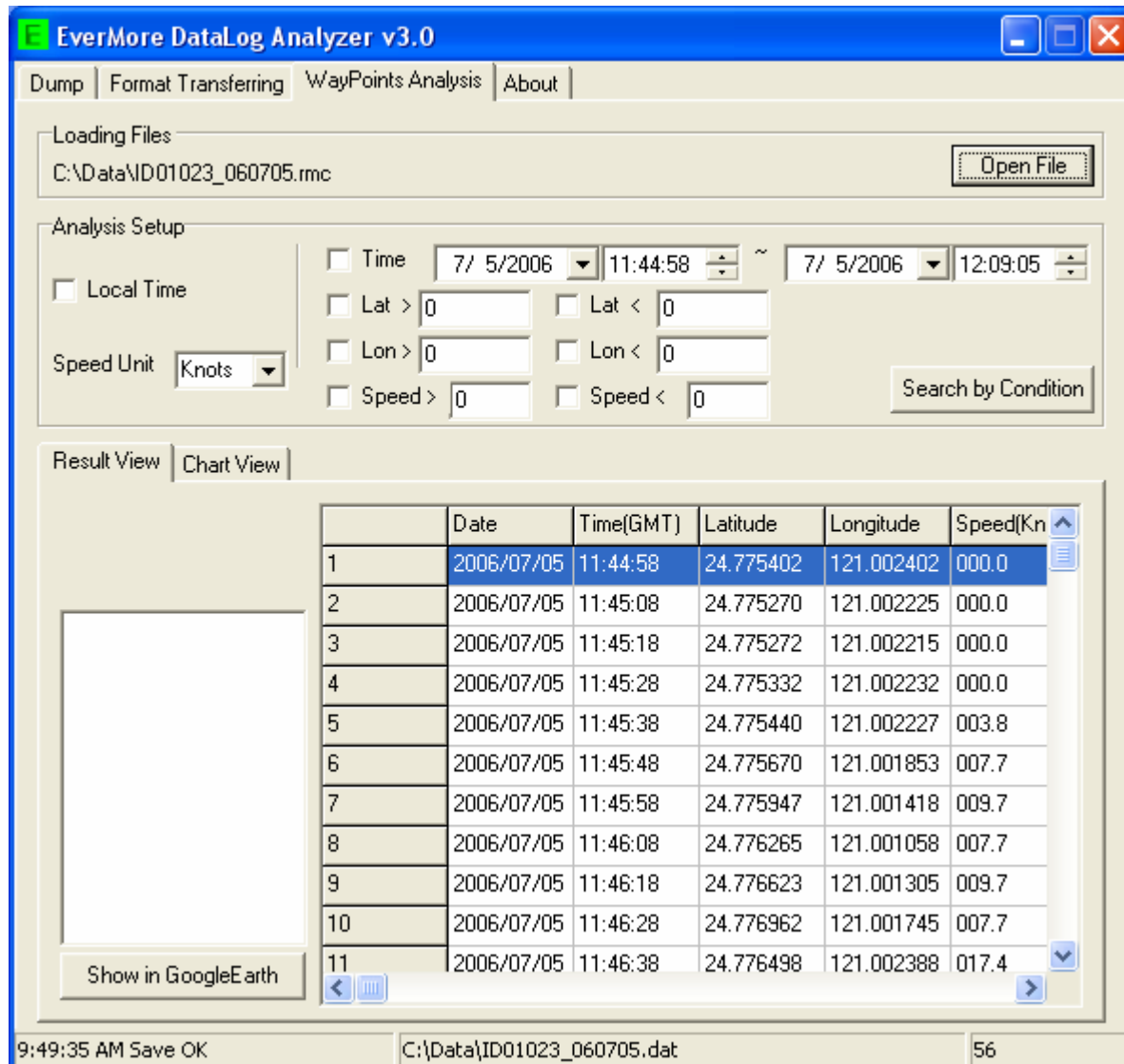

	Date	Time(GMT)	Latitude	Longitude	Speed(Kn)
1	2006/07/05	11:44:58	24.775402	121.002402	000.0
2	2006/07/05	11:45:08	24.775270	121.002225	000.0
3	2006/07/05	11:45:18	24.775272	121.002215	000.0
4	2006/07/05	11:45:28	24.775332	121.002232	000.0
5	2006/07/05	11:45:38	24.775440	121.002227	003.8
6	2006/07/05	11:45:48	24.775670	121.001853	007.7
7	2006/07/05	11:45:58	24.775947	121.001418	009.7
8	2006/07/05	11:46:08	24.776265	121.001058	007.7
9	2006/07/05	11:46:18	24.776623	121.001305	009.7
10	2006/07/05	11:46:28	24.776962	121.001745	007.7
11	2006/07/05	11:46:38	24.776498	121.002388	017.4

Step 4: To set condition

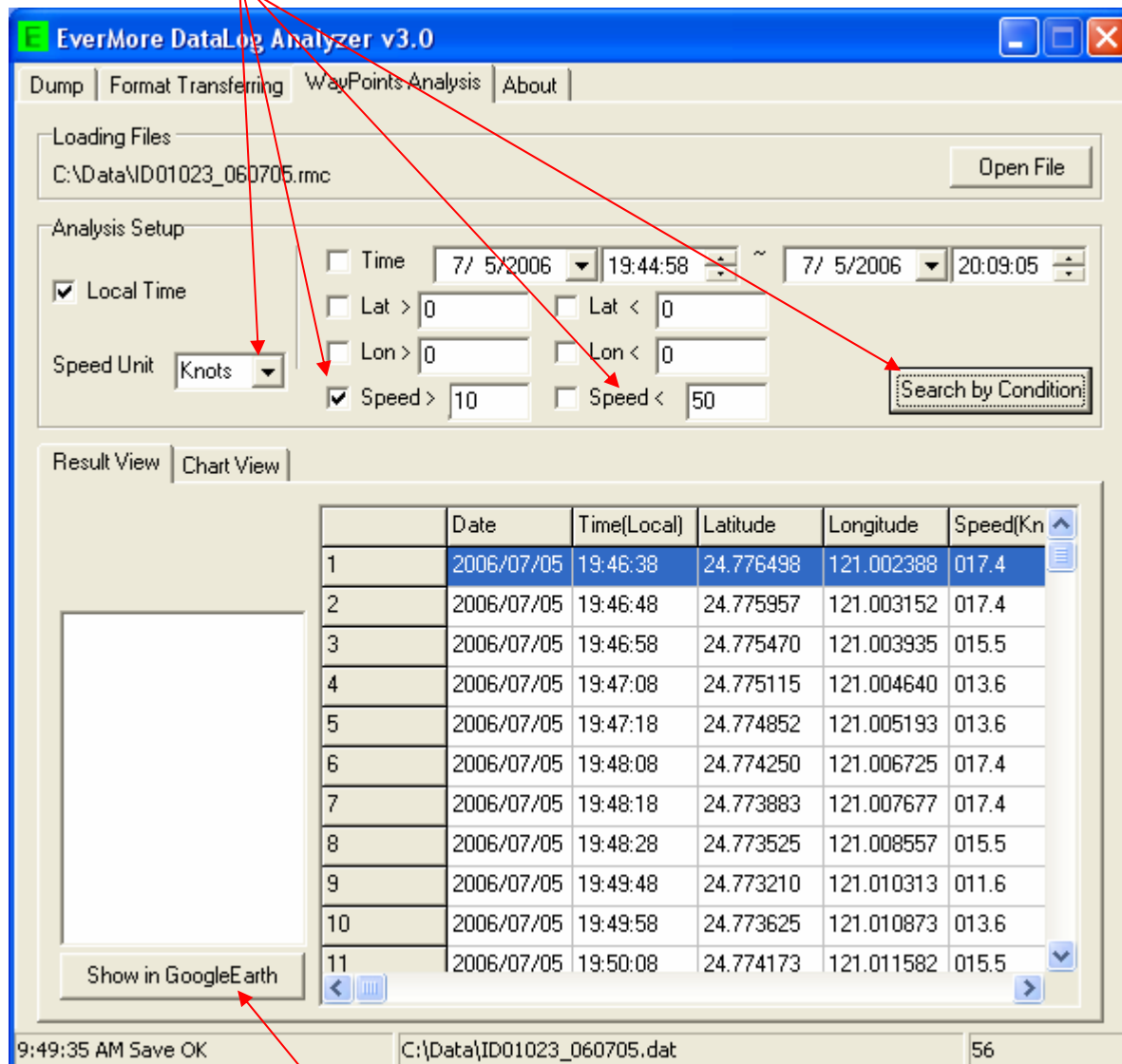

Step 5: To press “Show in Google Earth” button

Step 6: The Google Earth will pop up

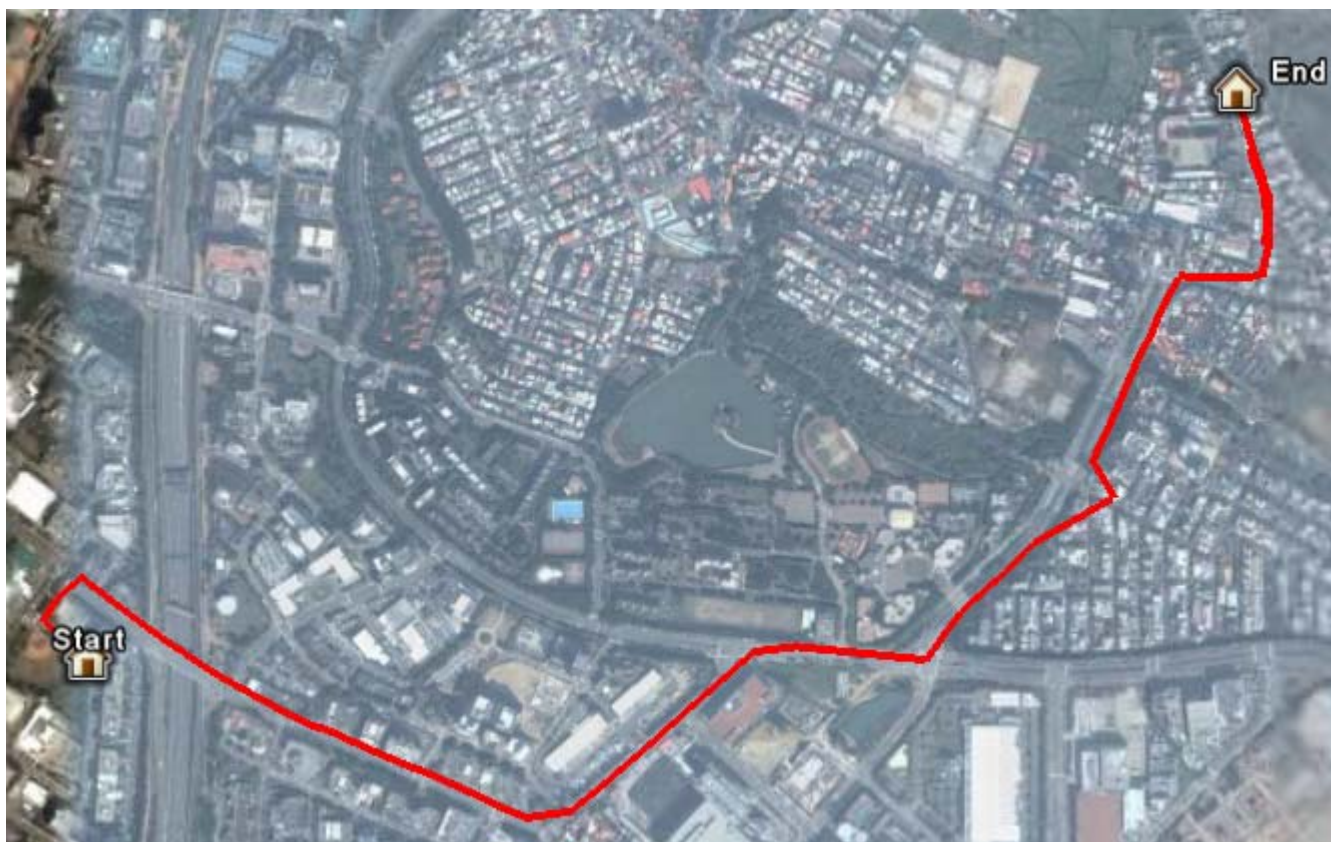

Step 7: To select “Chart View”

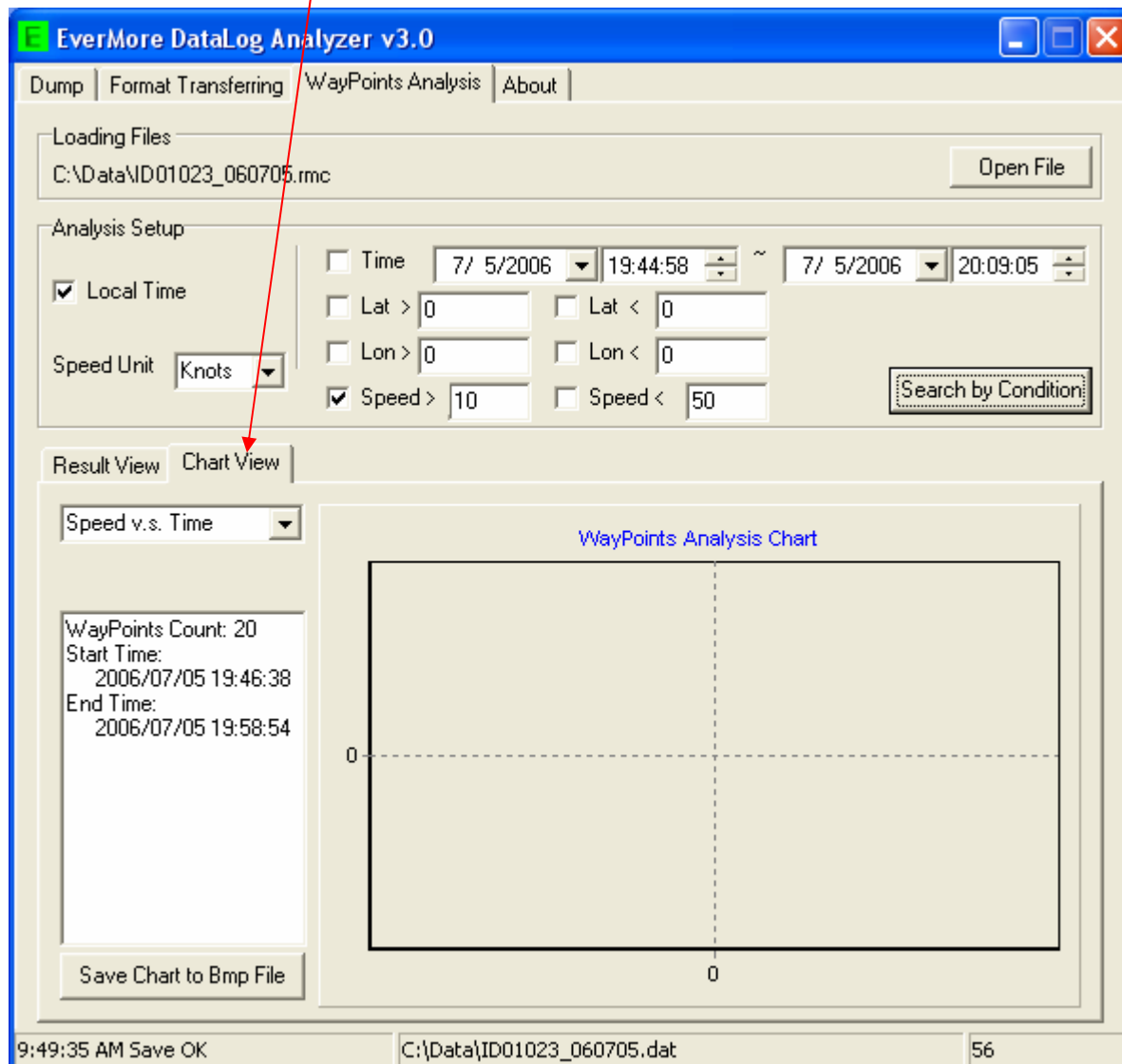

Step 8: To select X, Y parameters

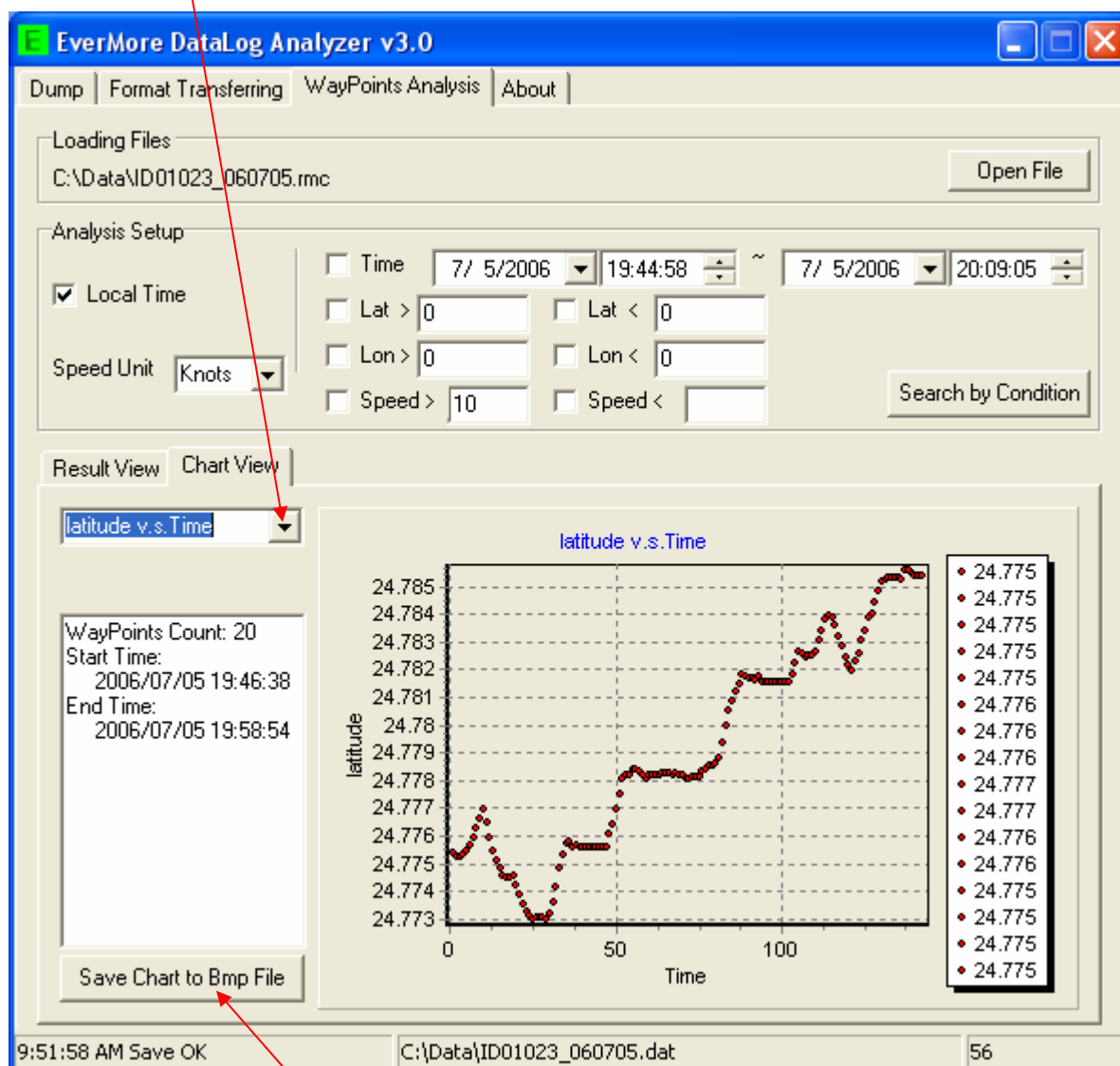

EverMore DataLog Analyzer v3.0

Dump | Format Transferring | WayPoints Analysis | About

Loading Files
C:\Data\ID01023_060705.rmc [Open File]

Analysis Setup

Time 7/ 5/2006 19:44:58 ~ 7/ 5/2006 20:09:05

Local Time

Speed Unit: Knots

Lat > 0 Lat < 0

Lon > 0 Lon < 0

Speed > 10 Speed < []

[Search by Condition]

Result View | Chart View

latitude v.s. Time

WayPoints Count: 20
Start Time: 2006/07/05 19:46:38
End Time: 2006/07/05 19:58:54

Save Chart to Bmp File

9:51:58 AM Save OK C:\Data\ID01023_060705.dat 56

Step 9: To press “Save Chart Bmp File” button

Step 10: To check a BMP file

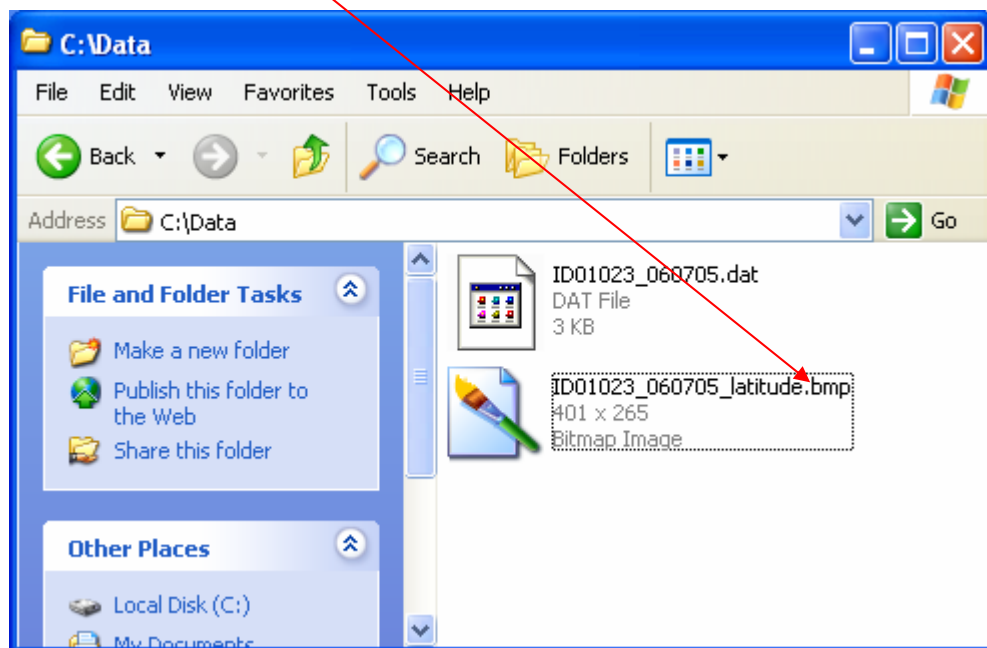

6.5 About

It shows out firmware version

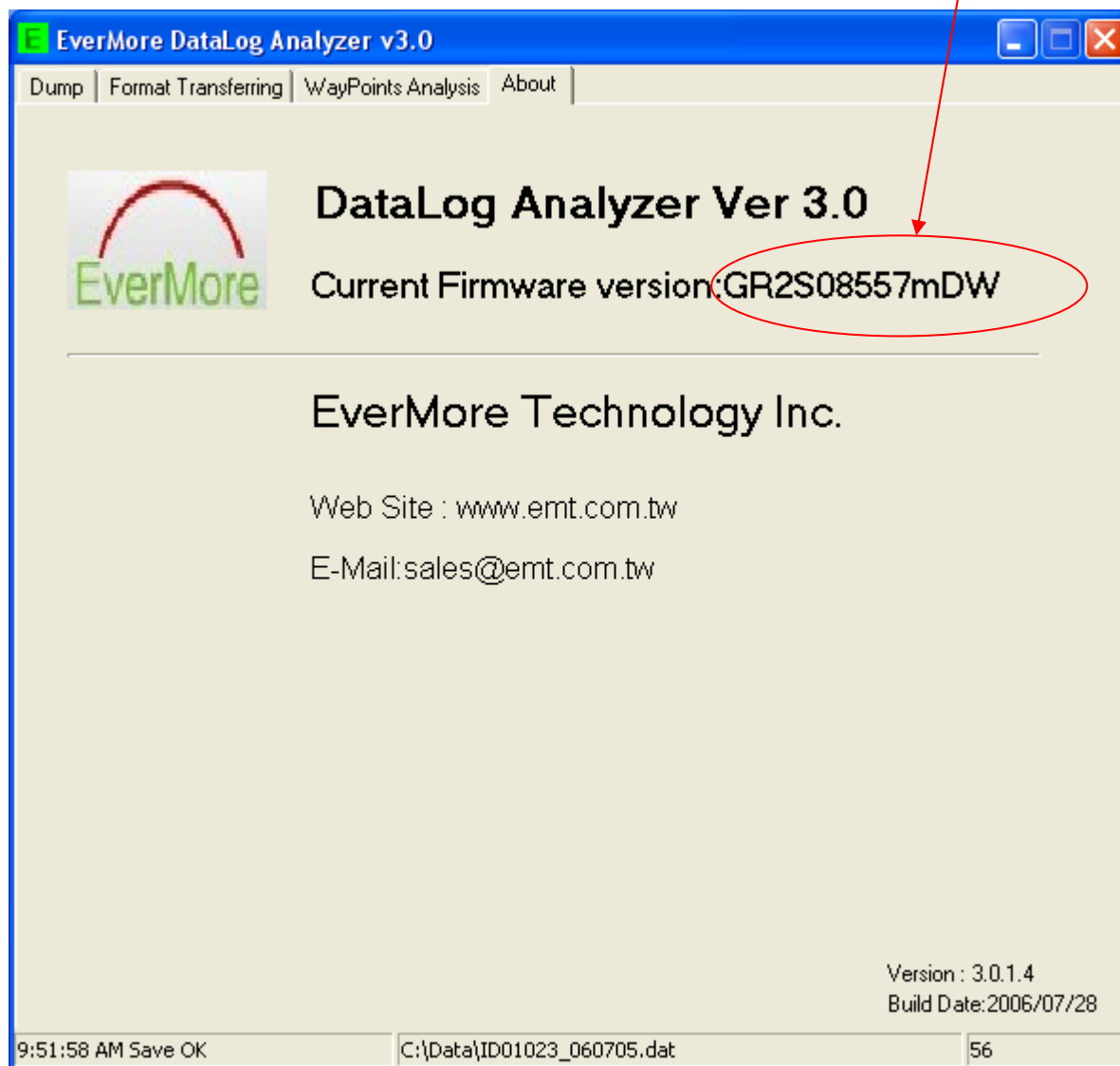

7. Limited Warranty

The DL-100 is warranted to be free from defects in material and functions for one year from the date of purchase. Any failure of this product within this period under normal conditions will be replaced at no charge to the customers

8. Appendix

EverMore Website

Welcome to EverMore website at <http://www.emt.com.tw> or <http://www.globalsources.com/gpsevermore.co> for updated product information and drivers download.

© EverMore Technology Inc. All rights reserved.

Not to be reproduced in whole or part for any purpose without written permission of EverMore Technology, Inc. Information provided by EverMore Technology Inc. is believed to be accurate and reliable. However, no responsibility is assumed by EverMore Technology, Inc. for its use. EverMore Technology, Inc. reserves the right to change specification at any time without notice