SOS 2009 User Manual

Teacher – Reports and Application Functions

Alpha Omega Publications

MMVI Alpha Omega Publications, Inc.

Switched-On Schoolhouse® 2009, Switched-On Schoolhouse®, Switched-On®, and their logos are registered trademarks of Alpha Omega Publications, Inc.® All Rights Reserved.

No part of this publication may be reproduced, stored in an electronic retrieval system, or transmitted in any form by any means – electronic, mechanical, photocopy, recording, or otherwise – without the prior written permission of Alpha Omega Publications, Inc.® Brief quotations may be used in literary review.

Table of Contents

Reports	4
Viewing or Printing a Report Card	5
Viewing or Printing a Grade Report	7
Viewing or Printing a Subject Report	10
Viewing or Printing a Daily Work Report	12
Application	13
Security Settings	14
Change Password	14
Enabling Student Passwords	14
Viewing Answer Keys in SOS Student	14
Changing Teacher Passwords	15
Backup/Restore	15
Backing Up	16
Restoring Files	18
Import Export	19
Exporting Data	19
Importing Data	20
Setup Wizard	21
Sample Lesson	21
Change Theme	21
Checking For Application Updates	26
Filtering Words in the Dictionary	27



Switched-On Schoolhouse® 2009

Reports

Looking for some information about how to view or print reports of your students' grades? Wondering how much time your student(s) are spending on a certain subject? You have several reports available to help.

Report Card

Grade Report

Subject Report

Daily Work Report

Switched-On Schoolhouse® (SOS) automatically records student scores and keeps up-to-date records of grades and activities. As students answer problems, their work is graded and their scores are recorded. When they finish assignments, their assignment, unit, and subject scores are computed and displayed on both the **Schoolwork** screens in SOS Student and the **Lesson Book** screens in SOS Teacher. This is designed so that you and your students can easily see how well they're doing in their studies at any given time. SOS also tracks the amount of time each student spends in every subject, as they read the presentation material, play the games, and work the problems, so you are better able to assess how effectively your students are using their time.

The SOS **Reports** button/link consolidates all this information, allowing you to view and print student grades, as well as evaluate the way your students are spending their time while in SOS. You have not only up-to-the-minute status on how students are progressing but also the ability to print reports for your students' records. To create and customize reports, so you can view, print, organize, and add to the information in them:

Choose one of these reports:

Report Card—Features a student's subject grades to a given term

Grade Report—Features a student's subject grades, the individual unit and assignment grades within the subjects

Subject Report—Features the amount of time each selected student has spent on each assigned subject as well as their total time spent in SOS

Daily Work Report—Features a list of assignments students worked on during a specified date range. Each assignment displays on the last day the student worked on it, with the current grade and assignment status



2009 SOS Teacher Reports and Applications Guide

Viewing or Printing a Report Card

To create a report of the grades your students are receiving in their subjects:

Step 1: On your **Home** screen, click the **Reports** button. (If you are using a MiSOS theme **Homepage**, just click **Report Card** in the **Reports** widget - see page 22 of this document for more information on these themes.)

Step 2: A small submenu of options appears to the right of this button. Click to select **Report Card**.

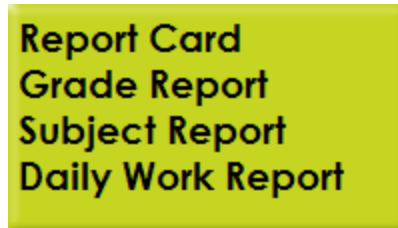

Step 3: The **Report Card** window opens. Select a school term from the **Terms** drop-down menu. The report card you create lists subjects by student within this school term.

A screenshot of the 'Report Card' window. The window has a blue title bar with the text 'Report Card' and a close button. Inside the window, there is a 'Terms' section with a dropdown menu showing '2008-2009'. Below this are two radio buttons: 'Report by Term' (selected) and 'Report by Date Ranges'. To the right is a 'Select student(s)' section with a list of names: Carson, Luke, Matt, and Susan, each with an unchecked checkbox. At the bottom left is a 'Grade Display Options' section with three radio buttons: 'show letter grade', 'show percent grade', and 'both' (selected). At the bottom of the window are four buttons: 'Customize', 'Preview', 'Print', and 'Close'.

Step 4: After you select a term, two sets of choices appear on the screen, as shown above. Immediately below the term you have the choice of selecting that the report is by term of by a specific range of dates; and in the box on the right side of the screen you see a box listing all of your students.

Step 5: Click the circle to the left of **Report by Term** to select that choice and go to **Step 7** to continue or Click the circle to the left of **Report by Date Ranges** to select that choice. The screen below appears.

NOTE: If you choose **Report by Date Ranges**, customized report card data is NOT saved. **Comments** are retained, but **Subject** and **Grade** information must be entered each time you run the report.



2009 SOS Teacher Reports and Applications Guide

Report Card

Terms
2008-2009

Report by Term Report by Date Ranges

Choose the number of grading periods for this report 1

Start Date End Date
Grading Period 1 09/02/2008 06/10/2009

Grade Display Options
 show letter grade show percent grade both

Select student(s)
 Carson
 Luke
 Matt
 Susan

Customize Preview Print Close

- Step 6:** Select 1, 2, 3 or 4 grading periods in the **Choose the number of grading periods for this report** dropdown menu. SOS will then automatically divide the school year by the number of periods you select and assign dates to the ranges. You may change those dates using the dropdown menus below **Start Date** and **End Date** for each **Grade Period**.
- Step 7:** In the **Select student** box, select one or more students by clicking the checkbox next to the student name. As you select student names, indicating that you want to print report cards for them, notice, the buttons at the bottom of the window become enabled, allowing you to click them.
- Step 8:** In the **Grade Display Options** section, choose one of three options. You can opt to create a report card that displays only letter grades, only percent grades, or both.
- Step 9:** Click the **Customize** button if you want to customize your report card, adding additional subjects, grades, or comments. If you have a student who is taking a non-SOS class, like Music, Art, or Physical Education, for example, you can add this class so it displays as another subject on the report card. To customize a report card for a student, select the name of the student using the drop-down menu in the **Customize Report Card** window that appears. Type any additional subjects or grades in the appropriate boxes, adding these new entries to a student's list of subjects. You may add any comments in the **Comments** window. Close the window when you are finished customizing the report card.



2009 SOS Teacher Reports and Applications Guide

The screenshot shows a software window titled "CustomizeReportCard". At the top left, there is a "Student list" section with a dropdown menu currently showing "Luke". To the right of this is a text box containing a note: "NOTE: Customized report card data is not saved in the database when running reports by date ranges. This data is only saved when reporting by term. You will need to enter customized data each time you run a report card by date ranges. The comments will be saved and displayed each time a report card is run for this term and student whether the report is by term or by date ranges." Below the note is a table with two columns: "Subject" and "Year Grade". The table contains two rows: "Percussion" with grade "A" and "Music Theory" with grade "B+". There is a small arrow icon to the left of the "Music Theory" row and an asterisk "*" below it. Below the table is a "Comments" text area. At the bottom of the window are two buttons: "Save" and "Cancel".

Subject	Year Grade
Percussion	A
▶ Music Theory	B+

Step 10: Click the **Preview** button to see a preview of the report card you created.

Step 11: Click the **Print** button to print the report card you created. It prints exactly as you set it up and exactly as it appears in the **Preview** window.

Viewing or Printing a Grade Report

To create a report of the grades your students are receiving in their subjects, units, and assignments:

Step 1: On your **Home** screen, click the **Reports** button. (If you are using a MiSOS theme **Homepage**, just click **Grade Report** in the **Reports** widget - see page 22 of this document for more information on these themes.)

Step 2: A small submenu of options appears to the right of this button. Click to select **Grade Report**.

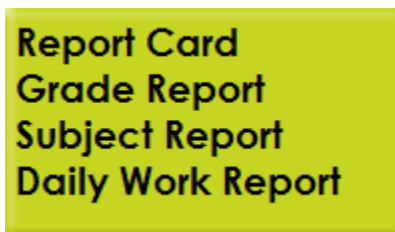

Step 3: The **Grade Report** window opens. Select a school term from the **Terms** drop-down menu. The grade report you create lists subjects, units, and assignments from within this school term. After you select a term, a list of students is displayed in the **Select student(s)** box to the right side of the screen.



2009 SOS Teacher Reports and Applications Guide

Grade Report

Terms
2009-2010

Select student(s)
 Betsy
 Logan
 Trevor

Report by Term (selected)
 Report by Date Ranges

Level of detail options
 subject only
 subject and unit only
 subject, unit, and assignment

Grade display options
 show letter grade
 show percent grade
 both

Preview Print Close

- Step 4:** Select **Report by Term** or **Report by Date Ranges** by clicking the circle to the left of your choice. If you select **Report by Term**, skip **Step 5** continuing with **Step 6**.
- Step 5:** If you select **Report by Date Ranges**, your screen refreshes to display the **Start Date** and **End Date** dropdown boxes. You may leave the default dates or select the dates you wish by clicking the small arrows to the right of the displayed dates or by highlighting the dates shown and entering the dates you want in the MM/DD/YYYY format.



2009 SOS Teacher Reports and Applications Guide

Grade Report

Terms
2009-2010

Report by Term
 Report by Date Ranges

Start Date 09/08/2009
End Date 06/25/2010

Level of detail options

subject only
 subject and unit only
 subject, unit, and assignment

Grade display options

show letter grade
 show percent grade
 both

Select student(s)

Betsy
 Logan
 Trevor

Preview Print Close

Step 6: Select one or more students by clicking the checkbox next to the student name in the **Select student(s)** box on the right side of the screen. As you select student names, indicating that you want to print grade reports for them, notice, the buttons at the bottom of the window become enabled, allowing you to click them.

Step 7: In the **Level of detail options** section, choose one of three options. You can opt to create a grade report that displays:

subjects only (which is essentially a Report Card)

subjects and units only

subjects, units, and assignments

Step 8: In the **Grade display options** section, choose one of three options. You can opt to create a report card that displays only letter grades, only percent grades, or both.

Step 9: Click the **Preview** button to see a preview of the grade report you created.

Step 10: Click the **Print** button to print the grade report you created. It prints exactly as you set it up and exactly as it appears in the **Preview** window.



2009 SOS Teacher Reports and Applications Guide

Viewing or Printing a Subject Report

SOS also provides you a tool to monitor how much time a student spends on each subject. The **Subject Report** allows you to select a term and any or all of your students. It then lists each student selected and displays their assigned subjects and the amount of time spent on each one. Total time spent working on all subjects is also displayed.

To create a report of the time your students are spending in each of their subjects:

Step 1: On your **Home** screen, click the **Reports** button. (If you are using a MiSOS theme **Homepage**, just click **Subject Report** in the **Reports** widget - see page 22 of this document for more information on these themes.)

Step 2: A small submenu of options appears to the right of this button. Click to select **Subject Report**.

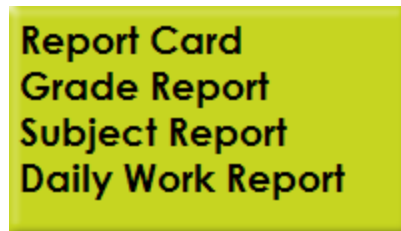

Step 3: The **Subject Report** window opens. Select a school term from the **Terms** drop-down menu. The report you create lists time by subjects for each selected student within this school term.

Step 4: In the **Select student(s)** box, select one or more students by clicking the checkbox next to the student name. As you select student names, indicating that you want to print a subject report for them, notice, the buttons at the bottom of the window become enabled, allowing you to click them.

A screenshot of the 'Subject Report' window. The window has a blue title bar with the text 'Subject Report' and a close button. Inside, there is a 'Terms' dropdown menu set to '2009-2010'. To the right is a 'Select student(s)' list with three entries: 'Betsy' (unchecked), 'Logan' (checked), and 'Trevor' (unchecked). At the bottom of the window are three buttons: 'Preview', 'Print', and 'Close'.



2009 SOS Teacher Reports and Applications Guide

Preview

Step 10: Click **Preview** to see a preview of the subject report you created.

Step 11: Click the **Print** button to print the subject report you created. It prints exactly as you set it up and exactly as it appears in the **Preview** window.

A screenshot of a software window titled "Subject Report". The window has a blue title bar with standard Windows window controls (minimize, maximize, close) on the right. The main content area is white and contains the following text:

Student Subject Time Report

Term: 2009-2010

As of: Monday, February 16, 2009

Student Name	Subject Title	Time (hh:mm)
Logan Stuart	Bible 500 (2009)	1:08
	California State History (2009)	1:41
	History And Geography 500 (2009)	1:18
	Language Arts 500 (2009)	1:11
	Mathematics 0500 (2009)	1:03
	Science 500 (2009)	1:01
	Total:	7:22



2009 SOS Teacher Reports and Applications Guide

Viewing or Printing a Daily Work Report

SOS also provides you a tool to monitor what assignments students work on each day. The **Daily Work Report** allows you to select a date range and any or all of your students. It then lists the assignments a student worked on for that day. It is important to remember that if you do use a range of dates instead of a single date, an assignment only appears under the date the student last worked on it.

To create a report of the time your students are spending in each of their subjects:

- Step 1:** On your **Home** screen, click the **Reports** button. (If you are using a MiSOS theme **Homepage**, just click **Report Card** in the **Reports** widget - see page 22 of this document for more information on these themes.)
- Step 2:** A small submenu of options appears to the right of this button. Click to select **Daily Work Report**.
- Step 3:** The **Daily Work Report** window opens. Select a **Start** and **End Date** for the report.

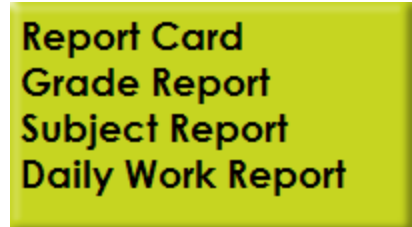

Daily Work Report

Display a list of assignments student(s) worked on during the selected date range. Each assignment displays only once, below the date the student most recently worked on it. The Daily Work Report also includes the date the student submitted the assignment as complete, the current grade, and the status of the assignment.

Start Date: 10/08/2009

End Date: 10/08/2009

Select student(s)

- Betsy
- Logan
- Trevor

Grade Display Options

- show letter grade
- show percent grade
- both

Preview Print Close

- Step 4:** In the **Select student(s)** box, select one or more students by clicking the checkbox next to the student name. As you select student names, indicating that you want to print a **Daily Work Report** for them.
- Step 5:** In the **Grade display options** section, choose one of three options. You can opt to create a report card that displays only letter grades, only percent grades, or both.
- Step 6:** Click the **Preview** button to see a preview of the grade report you created.
- Step 7:** Click the **Print** button to print the grade report you created. It prints exactly as you set it up and exactly as it appears in the **Preview** window.



2009 SOS Teacher Reports and Applications Guide

Application

The **Application** button gives you access to several of Switched-On Schoolhouse's (SOS) high-level features. You can use it to perform any of the following functions:

Security Settings—enables you to change and control your teacher password settings

- Changing Your Teacher Password
- View Answer Keys in SOS Student
- Enabling the Student to View Answer Keys in SOS Student

Backup/Restore—allows you to make and retrieve an extra copy of school data

- Backing Up Files
- Restoring Files

Import/Export—permits you to work on school data from other computers

- Exporting Data
- Importing Data

Setup Wizard—enables you to quickly and easily create terms, enroll students, and install and assign curriculum

Change Theme—allows you to select the look and feel of SOS

Check for Updates—lets you manually check for application updates whenever you choose





2009 SOS Teacher Reports and Applications Guide

Security Settings

Because password settings control what both you and your students can access, it's important to know how the **Security Settings** window works.

On your **Home** screen, click the **Application** button. When a small submenu of options appears to the right of the button, click **Security Settings**. This opens a small window where you can set several different password-related options:

Change Password

Allows you to change the login password you use each time you start SOS.

For security reasons, the characters you type appear as a series of dots.

NOTE: You may also choose NOT to have a teacher password. To do this, leave the **New** and **Confirm** boxes blank.

Enable Student Passwords

Allows you to require students to log in with both username and password each time they enter SOS. Click the **Enable Student Passwords** checkbox, and when they next start SOS, their login screens will require them to type in the correct passwords you chose for them on their **Student Setup** screens.

Save

Saves any changes made to SOS security settings.

Cancel

Cancels any changes not yet saved.

The screenshot shows a 'Security Settings' dialog box. It has a blue title bar with the text 'Security Settings' and a close button (X) in the top right corner. The main content area is light blue and contains the following elements:
- A section titled 'Change Password' with three input fields labeled 'Current', 'New', and 'Confirm new'.
- A section titled 'Problem Helps Password' with one input field containing '*****'.
- An unchecked checkbox labeled 'Enable Student Passwords'.
- At the bottom, there are two buttons: 'Save' and 'Cancel'.

Viewing Answer Keys in SOS Student

This is a security feature that allows you to view answer keys from your students' assignment screens. Allows you to enter a password in this box, so you and your students can view answer keys and use **Show Answer** in SOS Student without having to find answer keys separately in SOS Teacher. You may choose to give your students access to the **Help** button—it gives them the ability to unassign problems as well as see answer keys for problems they haven't yet completed. (The student **Problem Helps** window)

NOTE: If this is your first time in SOS, the password in the window is your teacher password. Be sure to change your password to something else if you plan on letting student use **Problem Helps**.

Step 1: Click the **Application** button on your **Home** screen.

Step 2: Click to select **Security Settings** from the small submenu that appears to the right of the button.

Step 3: A small **Security Settings** pop-up window appears. Check to see that a password appears in the **Problem Helps Password** box. This password is very likely the one you selected when you installed SOS, since it was automatically applied to this box. If you wish to change this password, or if the box is blank, add a new password now.

NOTE: For security reasons, the characters you type appear as a series of dots.

Step 4: Click the **Save** button to save your password. The pop-up window disappears, and you are back on your **Home** screen. You can now view answer keys from your students' assignment screens. Let's go to a student screen so you can see how this works.

Step 5: Open SOS Student and log in so you see a student's **Home** screen.

Step 6: On the student's **Home** screen, click the **Schoolwork** button. The student's **Assignments** screen opens.



2009 SOS Teacher Reports and Applications Guide

Step 7: To view answer keys for lessons that students have not yet completed, click any assignment title in the **Current Schoolwork** section to open the assignment.

NOTE: You already have access to answer keys for assignments students have completed in the **Review and Preview** section at the bottom of the screen.

Step 8: When you are in an assignment, click the **Show Problems** button at the bottom of the screen. A problem displays.

Step 9: Click a problem number you want to see. That problem displays on the screen.

Step 10: Click the **Help** button at the bottom of the screen. A small **Problem Helps** pop-up window appears.

Step 11: Select **Show problem answer** to indicate that you want to see the answer to the problem displayed on the assignment screen.

Step 12: Type your password in the **password** box.

Step 13: Click the **Show Answers** button and a window with the answer to the problem appears.

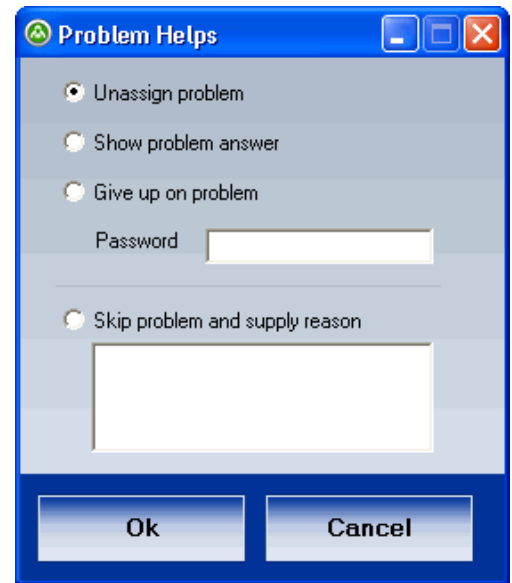

NOTE: See the **Problem Helps** topic for more information on this topic.

Changing Your Teacher Password

SOS does not limit the number of times you can try entering your password if you cannot remember it exactly. If you have totally forgotten it and can't open SOS, you can reset your password. To reset or change the password you log in with each time you start SOS you need the installation CD.

- Put the SOS application disc into the CD-ROM or DVD drive of your pc.
- If the **Install** window opens, click **Close**.
- Click **Start** on your computer taskbar, and select **My Computer (Computer** if using Vista).
- Right-click the drive containing the SOS application disc, and click **Open**.
- Double-click the **Tools** folder, and then double-click the **DataUtility.exe**.
- When you are prompted to select a database, choose **SOS Home 2009** and click **OK**.
- Click the circle beside the **Change Password** option and click **Update**.
- You are prompted to enter your new **Password** twice. Click **Save** after doing that. When the window closes, notice the "Successfully Changed Password" message by the **Update** button.
- Remove the disc from the CD-ROM or DVD drive.

Remember:

Your password is case sensitive, so check to see if your *Caps Lock* key is on.
If your password is longer than 12 characters, you will get an error.

Note: Be sure to write your password down and put it somewhere safe. Protect your teacher password by keeping the SOS installation CD in a secure location.

Backup/Restore

Backup/Restore is a feature that protects against the loss of data such as student work, grades, teacher commentary, and other information. The tool provides a convenient way to backup your entire SOS database at any time. Backing up saves everything exactly as it is, so you can restore a previously-created backup whenever you need.



2009 SOS Teacher Reports and Applications Guide

It's a good idea to perform regular backups—on a daily basis if possible. If anything happens to your computer's hard drive, all student work could be lost. It's also especially important to backup student work whenever students might be away from their computers for any great length of time.

If anything happens to your computer's hard drive, all student work could be lost.

Attention Vista Users: If you have a **Client Installation**, when you run a backup, you will get a warning telling you that you cannot write to the C: drive. There are two things you can do:

- Run as an administrator
- Turn User Account Control (UAC) off.

To Run as an administrator:

- Open your **C:** drive.
- Open **Program Files**.
- Open the **AOP** folder.
- Open **Switched-On Schoolhouse 2009 Home**.
- Right-click **SOSHAPP.exe**.
- Select **Run as administrator**.

To turn off UAC:

- Open your **Control Panel**.
- Select **User Accounts and Family Safety**.
- Select **User Accounts**.
- Select **Turn User Account Control On or Off**.
- Click **OK**.

Backing Up Files

Backup is a feature that protects all of your data. Performing daily backups of your entire SOS database is critical. Copying work, grades, and other data to a different location safeguards all schoolwork and eliminates the concern that everything could be lost in the event of a problem with your computer's hard drive. A second advantage of performing backups is that everything is saved exactly as-is. A previously created backup can be restored if needed.

Keep these points in mind before beginning a backup of your data:

- The backup file is too large to be saved to a diskette. Backing up to a flash drive is highly encouraged as well as backing up your hard drive and then burning the created backup file to a CD.
- The file name, including the path, must not exceed 256 characters.
- Verify that the drive has sufficient free space and you have write permissions to this drive.

NOTE: The backup/restore operations can only be performed when there are no students currently doing schoolwork. Before you begin, have all students exit their schoolwork to protect against losing their work.

NOTE: *Vista users with Client Install*, it is important that you read **Vista Users** section below before performing a backup.

Step 1: Click the **Application** button on your **Home** screen.

Step 2: Click to select **Backup/Restore** from the small submenu that appears to the right of the button.

Step 3: A small **Backup/Restore** window appears. Click the **Backup** tab to highlight it. This means you want to perform a backup of data.



2009 SOS Teacher Reports and Applications Guide

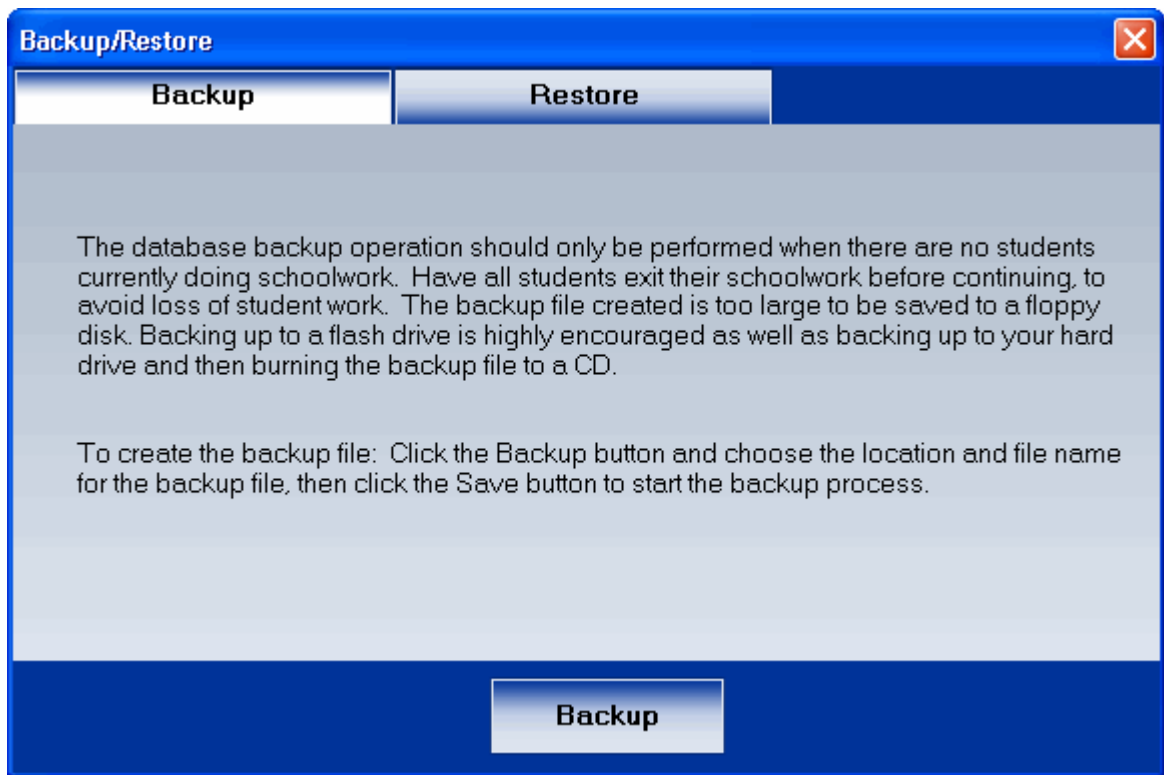

Step 4: SOS automatically populates the backup folder name **SOSbackup2009T** on your **C** drive. It is strongly recommended that you leave the backup file as this name and location.

Step 5: Click the **Save** button.

NOTE: If a backup file was previously created, a message box appears, telling you the file already exists. Click **Yes** if you want to replace it with the new one. If you want to save every backup file you make, rename the file each time you back up. If you do this, we recommend that you simply add a number at the end of the current file name and increment it by one with each backup; for example, SOSbackup2009T1, SOSbackup2009T2, SOSbackup2009T3, etc.

Step 6: You are returned to the **Backup/Restore** window. Make sure the **Backup** tab is selected and click the **Backup** button at the bottom of the window. A message appears, telling you the database backup is in progress. Because this process copies the entire database, you may need to wait a few moments.

Step 7: When the process is finished, a message box appears, telling you that the backup file was successfully created. Click the **OK** button. You have now backed up your entire SOS database.

NOTE: If you choose, you can also copy your backup file (SOSbackup.bak) to a flash drive, burn it on a CD, or store it on a different computer.

NOTE: If you have a Teacher/Client install, your back-up file is placed on the computer where your database is installed. Remember this if you need to perform a restore.



2009 SOS Teacher Reports and Applications Guide

Vista Users

Attention Vista Users: If you have a **Client Installation**, when you run a backup, you will get a warning telling you that you cannot write to the C: drive. There are two things you can do:

1. Run as an administrator
2. Turn User Account Control (UAC) off.

To Run as an administrator:

- Open your **C:** drive.
- Open **Program Files**.
- Open the **AOP** folder.
- Open **Switched-On Schoolhouse 2008 Home**.
- Right-click **SOSHAPP.exe**.
- Select **Run as administrator**.

To turn off UAC:

- Open your **Control Panel**.
- Select **User Accounts and Family Safety**.
- Select **User Accounts**.
- Select **Turn User Account Control On or Off**.
- Click **OK**.

Restoring Files

NOTE: The backup/restore operations can only be performed when there are no students currently doing schoolwork. Before you begin, have all students exit their schoolwork so their work is not lost.

Step 1: From your **Home** screen, click **Application**.

Step 2: Click to select **Backup/Restore** from the small submenu that appears to the right of the button.

Step 3: A small **Backup/Restore** window appears. Click the **Restore** tab to highlight it. This means you want to perform a restore of your SOS data.

Step 4: Click the **File** button.

Step 5: A window appears, so you can find and open the backed-up SOS database file you want to restore. It is in the new folder you created when you were performing the database backup. Unless you selected a different name, the file is probably called "SOSbackup2009T." If you have been retaining copies of previous backups, you may have an incremental number after the "T".

REMEMBER: If you have a Teacher/Client install, your back-up file is located on the computer where your database is installed.

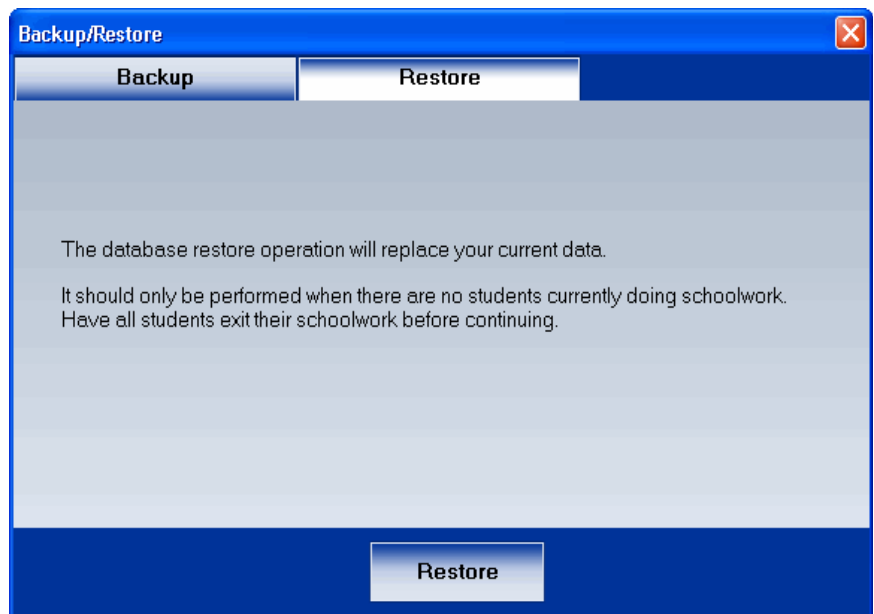



2009 SOS Teacher Reports and Applications Guide

Step 6: You are returned to the **Backup/Restore** window. Make sure the **Restore** tab is selected and click the **Restore** button at the bottom of the window. A message appears, telling you the database restoral is in progress.

Step 7: When the process is finished, another message box appears, telling you that the restore file was successfully created. Click the **OK** button. You have now restored your entire SOS database.

Import/Export

Import/Export allows you to move (export) and add (import) data between computers that have SOS installed on them.

NOTE: It is necessary to have SOS installed on every computer that is importing or exporting student data.

When would you use this feature? Suppose a student, who normally works on a home computer, wants to take a laptop computer on vacation. Use the **Import/Export** feature to export the student's data from the home computer and import it onto the laptop computer.

Exporting Data

NOTE: Import/export operations may be performed only when no students are doing schoolwork. Before you begin, have all students exit their schoolwork, so their work will not be lost.

Step 1: Click the **Application** button on your **Home** screen.

Step 2: Click to select **Import/Export** from the small submenu that appears to the right of the button.

Step 3: A small **Import/Export** window appears. Notice, it has both **Import** and **Export** tabs at the top. Since you first need to export data from one computer before you can import it onto another, click the **Export** tab to highlight it and go to the **Export** window.

Step 4: You see a screen with students' names and checkboxes next to them. Click the boxes next to the names of student(s) whose work you want to export.

Step 5: As you click to select students, all the terms, subjects, and units assigned to each student appear below his/her name. Click to remove the checkmarks next to the subjects and units you do not want to export to another computer.

The boxes you leave checked represent subjects to be exported, while the unchecked boxes indicate students whose work will not be exported.

NOTE: If you change your mind about any of your selections, click the **Clear** button to start over and return to the previous window.

Step 6: When you're ready with the list of items you want to export, click the **Export** button. A window appears, allowing you to decide:

- The file name you want to assign to your export file.
- The location where you want to save your export file.

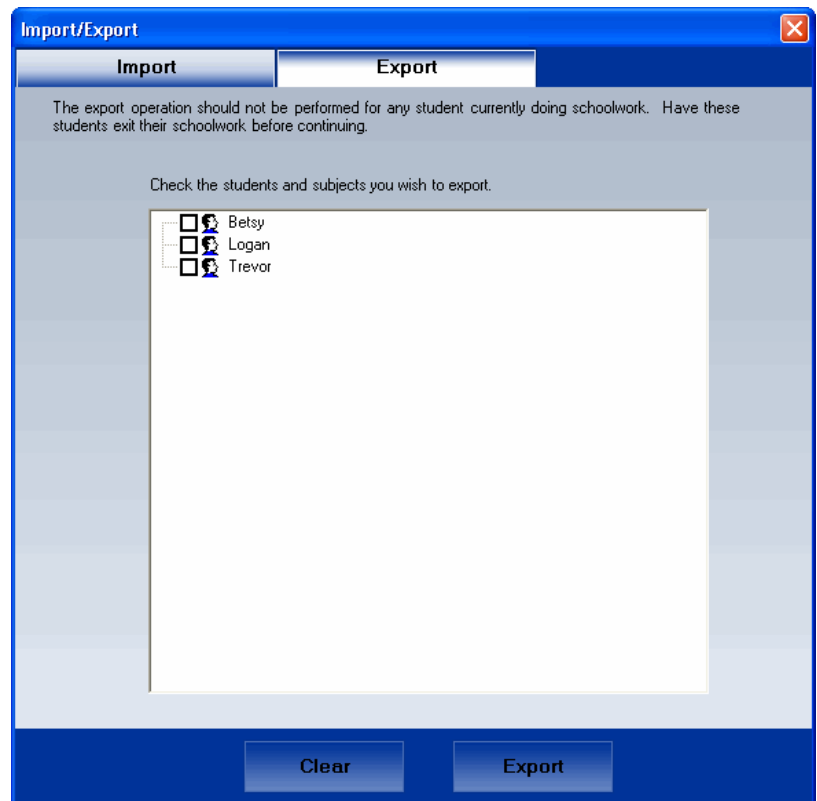

Notice, the file in the **File Name** box automatically appears as "export" and has the .sosx extension.



2009 SOS Teacher Reports and Applications Guide

Step 7: Create a new folder. Click the **Create New Folder** icon () at the top of the directory.

Step 8: Name your new folder whatever you like. Choose a name that helps you remember what it contains.

Step 9: Open this new folder by double-clicking it.

Step 10: Either rename your export file or choose to leave it "export."



Step 11: Click

NOTE: Once a file is created, a message box appears, telling you the file already exists. Click **Yes** to replace it with the new one or rename the file if you want to keep older export files.

Step 12: You are returned to the **Import/Export** window. Make sure the **Export** tab is selected. A message appears, telling you that the export is in progress.

Step 13: When the process is finished, a message box appears, telling you the export file was successfully created. Click the **Ok** button. You have now exported a SOS file.

Importing Data

NOTE: The import/export operations can only be performed when there are no students currently doing schoolwork. Before you begin, have all students exit their schoolwork so their work is not lost.

Step 1: Click the **Application** button on your **Home** screen.

Step 2: Click to select **Import/Export** from the small submenu that appears to the right of the button.

Step 3: A small **Import/Export** window appears. Notice, it has both **Import** and **Export** tabs at the top. If you have previously exported files that you're ready to import, click the **Import** tab to make sure you're in the **Import** window.

Step 4: Click the **File** button.

Step 5: A window appears, allowing you to find and open the previously exported file to import. You see it in the new folder you created when you performed the export of data. Unless you selected your own name for this file, it is probably called "export."

Step 6: To select the student to import, click the **Open** button. If more than one student's file was exported, a drop-down menu appears. You can select all students or only one.

Step 7: Click the **Import** button.

Step 8: A drop-down menu appears, asking you to select the current term for your student.

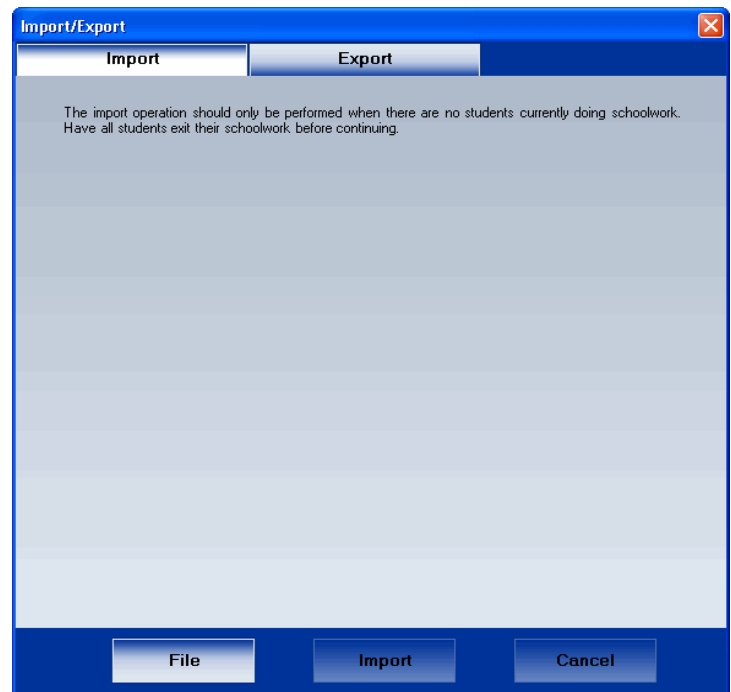

NOTE: This occurs for each student, one at a time. Select the current term and click the **OK** button.

Step 9: Another drop-down menu appears, asking you to select the correct term for each subject for your student.

NOTE: This occurs for each student, one subject at a time. Select the correct term and click the **OK** button. You must repeat the import process for each student, one subject at a time.

Step 10: When the **Import successful** pop-up window appears, click **OK**. You have now imported SOS files.



2009 SOS Teacher Reports and Applications Guide

Setup Wizard

The first time you log on to SOS Teacher 2009, the **Setup Wizard** appears and walks you through the initial setup of your school. You can:

Add a School Term - (You need to add a new school term for each new school year and you can always use the **Setup Wizard** to do this. Access it using the **Application** button on your **Home** Screen.)

Use the already created term or create a new school term to:

Add New Students

Install Subjects

Assign Subjects

See the **Setup Wizard [tutorial](#)** for additional help with the **Setup Wizard**.

When you click the **Finish** button, the basic setup for SOS is complete. You and your students can begin working immediately. You can modify school or student settings at any time. You can also go to your school calendar to make changes as needed.

NOTE: *You can use the Setup Wizard at any time.*

Click the **Application** button on your **Home** screen. Select the **Setup Wizard** from the menu that pops up to the right of the button.

Sample Lesson

NOTE: The sample lesson was modified slightly for 2009. If you uninstalled the 2008 or earlier version of SOS, you are not able to access the previous sample lesson or any prior work, even though the lesson appears in the student's course list with a grade if any work was completed. If you want your student to have access to the sample lesson, you must reassign it. You can access any work done on a sample lesson from SOS 2009.

While you are installing subjects, you have the option to assign a sample lesson to your students. There are two versions of this lesson, one for grades 3-5 and one for grades 6-12. Each lesson walks students (and you) through the various screen elements and the different problem types. It is a chance to see how lessons and problems are structured and try them out, without impact to grades.

The sample lesson contains each problem type, including teacher graded problems. These do not hinder student progress in the sample lesson if you do not get them graded. They are there to provide the student with an opportunity to practice with each problem type and you, as the teacher, an opportunity to see how the grading function works. The student may continue with the sample lesson, just as they continue in their regular lessons. In regular lessons though, teacher graded problems must be graded by you so they can complete a unit.

The sample lesson installs in the same folder where the application is installed. We recommend that you not move them. If you need to find them for any reason, look in the folder where your application is located. For example, if you installed SOS to the default location on the C drive, look for the sample lesson for grade 3-5 at: **C:\Program Files\AOP\Switched-On Schoolhouse 2009\Home Demo\Demonstration3**

The sample lesson for 6-12 can be found at: **C:\Program Files\AOP\Switched-On Schoolhouse 2009\Home Demo\Demonstration6**.

Change Theme

Switched-On Schoolhouse 2009 offers a new look and feel for teachers as well as students. MISOS is a new format that allows you options and flexibility to choose (and in the "Custom" theme, design) the way your **Homepage** appears. Speed of Light is the name of the theme that Switched-On Schoolhouse displays when you begin. You do have the option of changing your **Homepage**. Depending on the settings you choose for your school and students, they can also customize their **Homepage**.

("Classic" is the theme that previous SOS users are familiar with and the theme used for most of the screenshots in this documentation.)



2009 SOS Teacher Reports and Applications Guide

To change your theme:

1. Click **Change Theme** in the **Application** widget on your **Homepage**.
2. A menu of available choices displays. Click the one you want.
3. Click **Save**.

To change again, simply repeat steps 1 - 3.

If you want your student to only access the "Classic" theme, you can block their access to all of the other themes on the **School Setup Homepage Settings** screen. You can also control the widgets students can display on the other theme **Homepages** from this screen. (You can modify options for an individual student using the **Student Options Homepage Settings** screen.)

Note: If the only theme you can access is the "Classic" theme (example below), you must upgrade your version of Internet Explorer to IE 7 or higher.

There are a couple of terms used on the MiSOS theme pages:

Avatar - a small picture that represents something you enjoy or are interested in. Think of it as an expression of who you are.

Widget - the module or box holding the links you use to access the functions and features of the various sections of Switched-On Schoolhouse. There are default widgets (those represented by the functions you also access by clicking the buttons on the "Classic" theme **Homepage**) and optional widgets. Optional widgets include things like a Daily Bible verse, a Photo Album, facts about the day in history. Default widgets always display. You choose the optional widgets when using a MiSOS-themed **Homepage**.

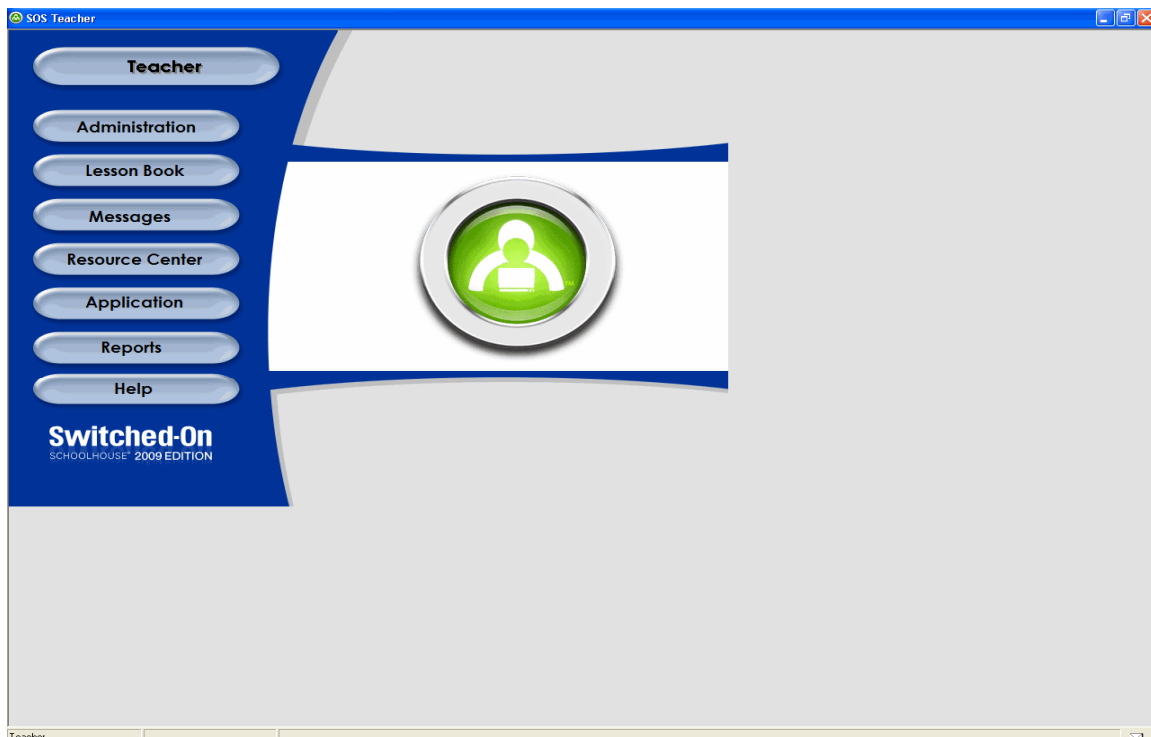
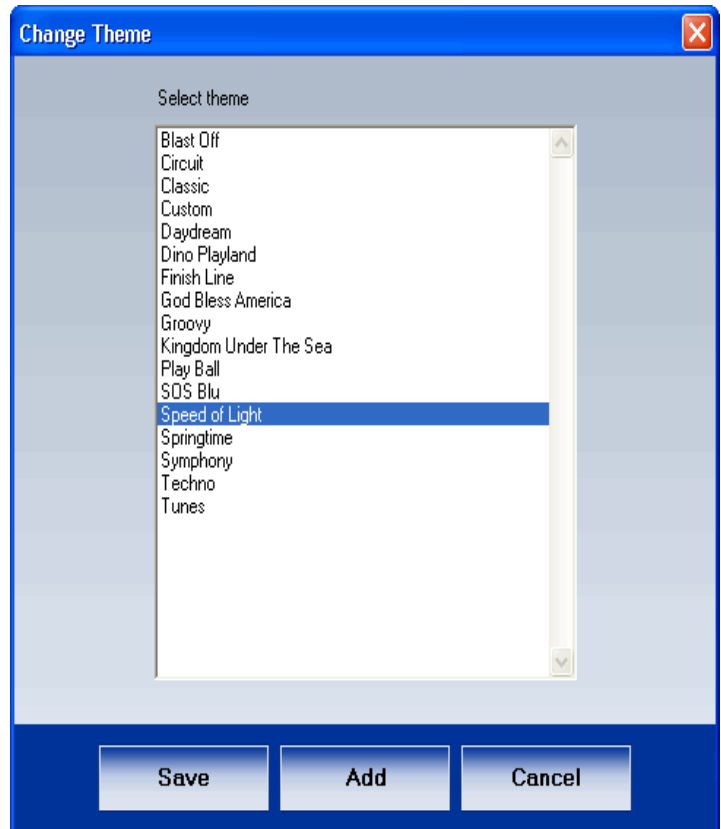



2009 SOS Teacher Reports and Applications Guide

The MISOS Themes include:

Blast-Off

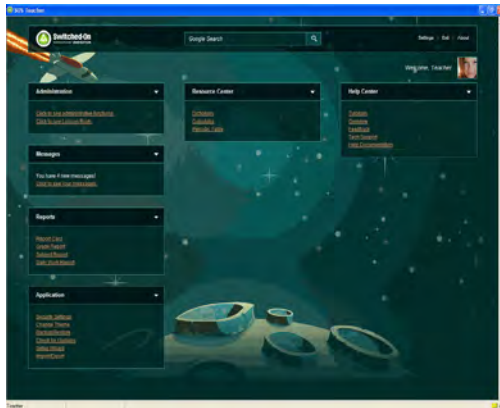

Circuit

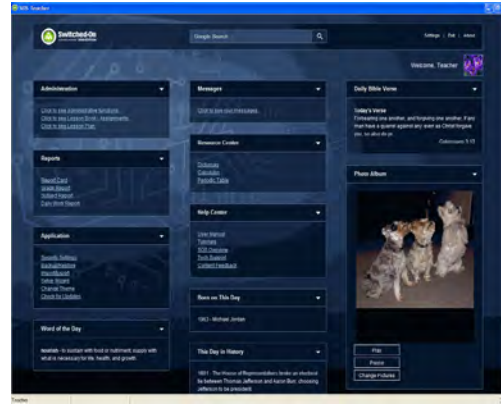

Custom

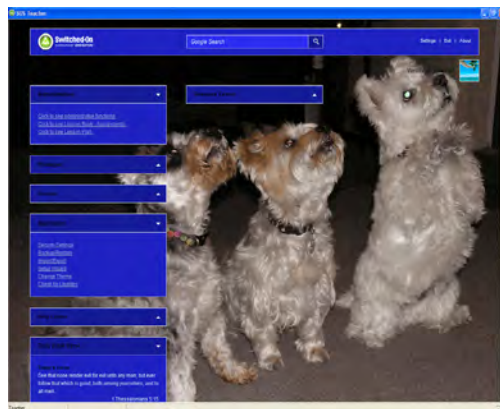

Daydream

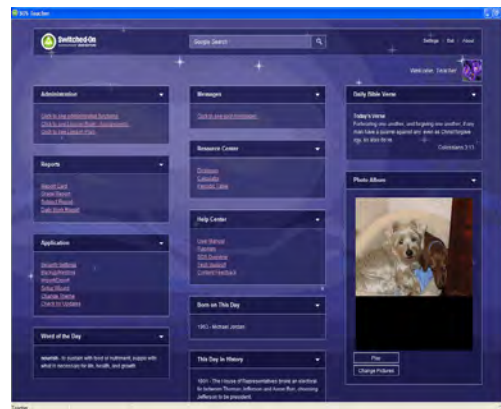

Dino Playland

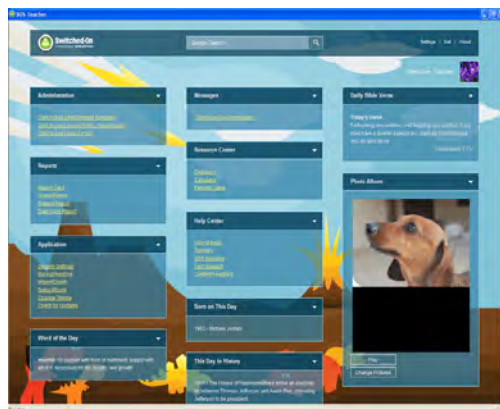

Finish Line

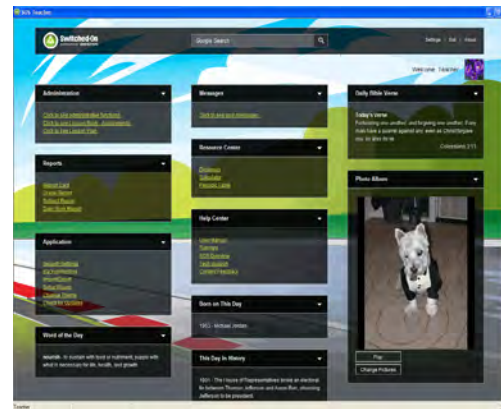



2009 SOS Teacher Reports and Applications Guide

God Bless America



Groovy



Kingdom Under the Sea

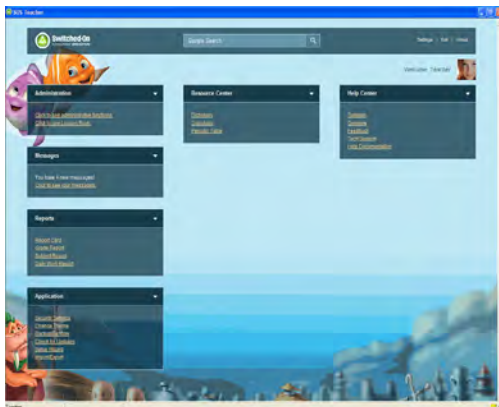

Play Ball

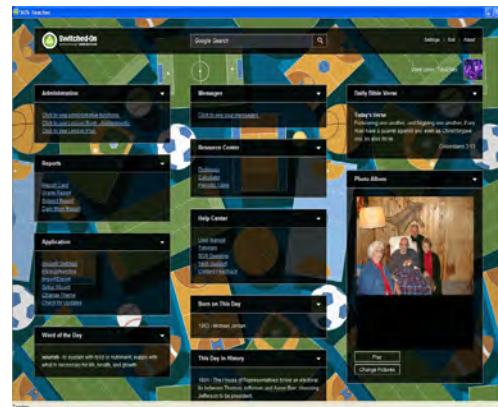

SOS Blu

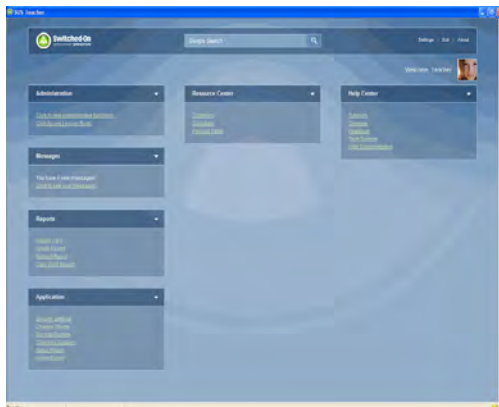

Speed of Light

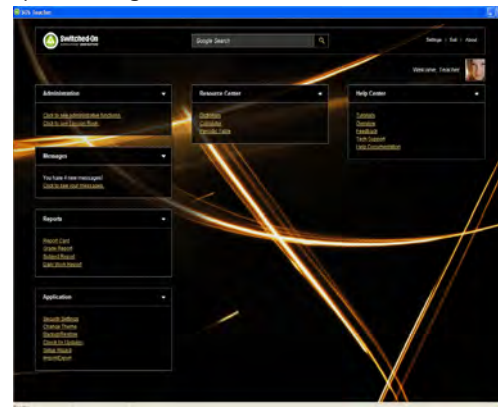



2009 SOS Teacher Reports and Applications Guide

Springtime

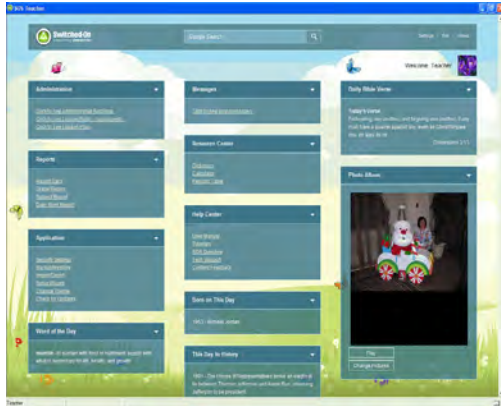

Symphony

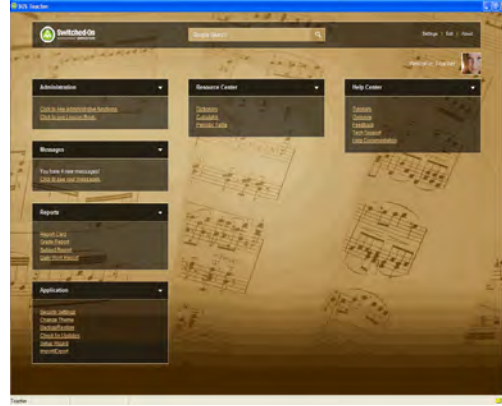

Techno



Tunes



See the [Teacher Administration Functions Guide](#) for instructions on setting the **School Homepage** options as well as Student level **Homepage** settings. You can also find instructions in the online [User Manual](#) by clicking either the **Help** button or link on your **Homepage** or pressing **F1** while on your **Homepage**. All of the settings and options for the "Custom" theme are also detailed in both the online [User Manual](#) and the [Teacher Administration Functions Guide](#) as well.



2009 SOS Teacher Reports and Applications Guide

Check for Updates

Switched-On Schoolhouse® provides a feature to automatically check for system updates. This feature runs approximately once a month (every 30 days). If you would like to check more frequently, simply follow the steps below.

NOTE: This feature *only* checks for updates to the SOS software. It does *not* automatically check for curriculum updates. You need to periodically check www.sosupdates.com for curriculum updates.

Step 1: Click the **Application** button on your **Home** screen.

Step 2: Select the **Check for Updates** option from the small menu appearing to the right of the button.

The **Check for Updates** screen opens.

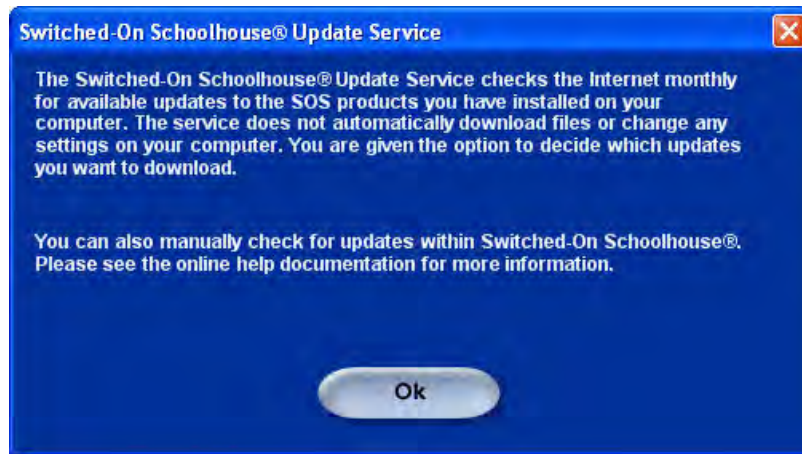

Step 3: Click the **Ok** button. When the system is finished checking for updates, a results window opens.

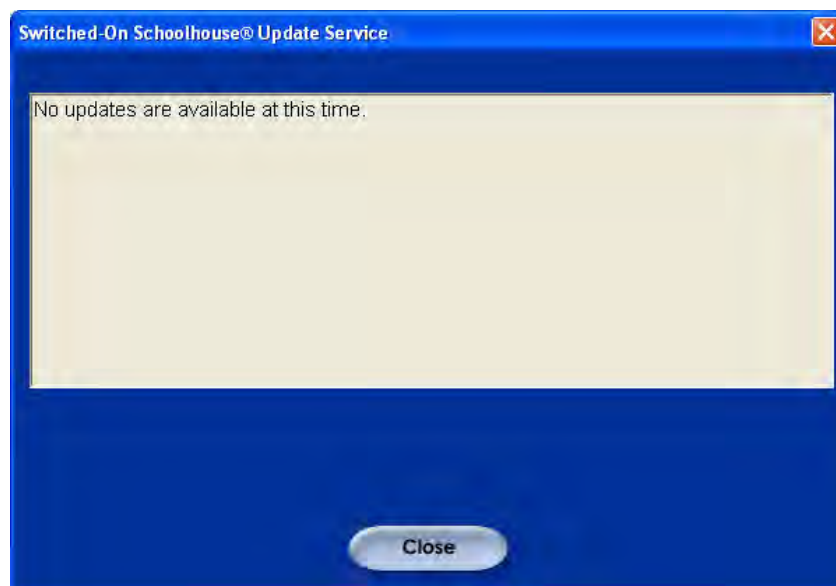



2009 SOS Teacher Reports and Applications Guide

Step 4: If updates are available, a link displays in the window. Click the link to view the updates and determine whether you want to download them. Follow the instructions on screen to download the updates.

Step 5: Click the **Close** button when you are finished.

Filtering Words in the Dictionary

If you determine a need to limit particular words or phrases your students can access while using the dictionary in SOS, this tool allows you to specify words and phrases to be filtered or unfiltered in the SOS dictionary.

To use:

1. Insert the SOS 2009 installation disc in your drive. The **SOS 2009 Setup** window opens automatically.
2. Click **Close**.
3. Go to **My Computer**.
4. Right-click the CD-ROM drive containing the installation disc.
5. Select **Open**.
6. Double-click the **Tools** folder.
7. Double-click the **Data Utility.exe** icon to open the dictionary filter tool.
8. The **Data Utility 2009** window (shown to the right) opens.
9. Select the **Database Name** you want to use, if it is not already displayed, by clicking the dropdown box. (The default is the current year database, i.e. SOS Home 2009.)
10. Click **Connect**.
11. In the **Commands** section, click the dropdown arrow and select the **Edit Vulgar Words** option. (Last entry in the list.)
12. Click **Execute Command**. The **Edit Vulgar Words** box opens.
13. Enter the word or phrase you want excluded from the SOS Dictionary in the textbox at the top of the window.
14. Click **Exclude Word**.
15. Click  when you are finished, to close the tool.

Repeat steps 13 and 14 for all words or phrases you want to filter.

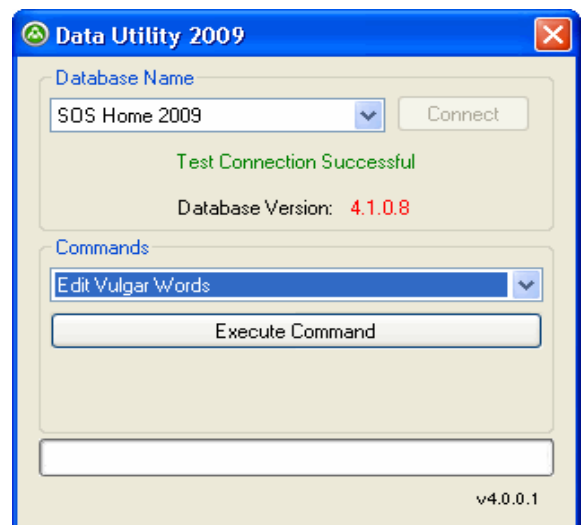
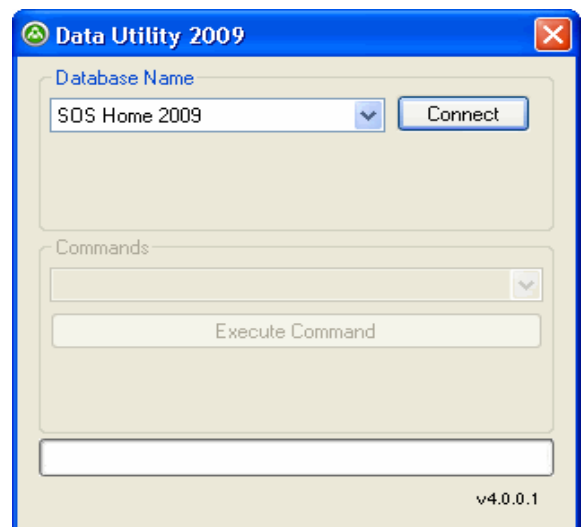



2009 SOS Teacher Reports and Applications Guide

Adding Words Back to the Dictionary

To return a filtered word or phrase to the dictionary:

- Follow steps 1 through 12 to access the list of filtered words and phrases. The list of filtered words will appear in the box in the center of the **Edit Vulgar Words** window (as seen in the last screenshot on the previous page).
- Click the checkbox next to any words or phrases you want back in the dictionary.
- Click **Return Selected Word**.
- Click  when you are done to close the tool.

The selected words or phrases are once again available in the SOS Dictionary.

