

Animal Reproduction Technology

Equine

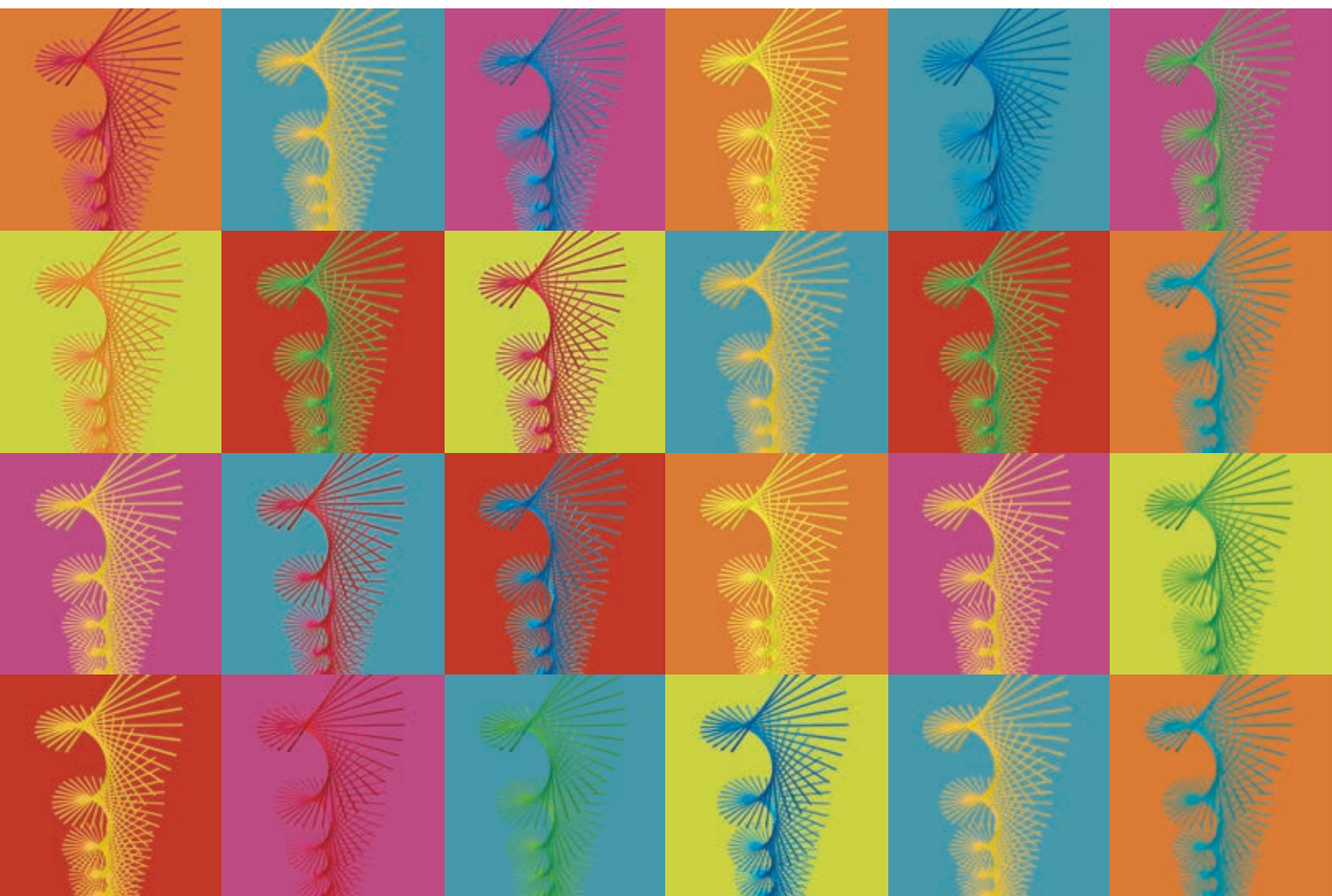

*Innovative ideas, modern production techniques
and a keen appreciation of product quality are the basic
ingredients of our knowledge and your success.*

Contents	Page
Collection of stallion semen	04 – 06
Microscopy and volume measurement	07
AndroVision®	08
Photometry	09
Minitube stallion semen extenders	10 – 11
Processing of stallion semen	12 – 13
Transport of chilled semen	14
Insemination of mares	15 – 18
Sterilisation	19
Filling and sealing of straws	20
EasyCoder printer for semen straws	21
Freezing of stallion semen	22 – 25
Equine embryo transfer	26 – 29

WORLD WIDE ACTIVITIES

Minitube International AG

Phone: +49 8709 9229 0

E-Mail: minitube@minitube-international.com

Minitüb, Germany

Phone: +49 8709 9229 0

E-Mail: minitube@minitube.de

Minitub Ibérica

Phone: +34 977 845 397

E-Mail: info@minitub-iberica.com

Minitube Central Europe

Phone: +421 377 877 915

E-Mail: mtce@minitube.sk

Minitub Chile

Phone: +56 22 2478475

E-Mail: minitub@minitubchile.cl

Minitub do Brasil

Phone: +55 51 3222 7876

E-Mail: minitub@minitube.com.br

Minitube Australia

Phone: +61 3 5342 8688

E-Mail: info@minitube.com.au

Minitube Indonesia

Phone: +62 21 7591 75 69/94

E-Mail: zulkifli@minitube-indonesia.com

Minitube China

Phone: +86 10 8240 3857

E-Mail: info@minitube.com.cn

Mexitube Alemania

Phone: +52 442 246 73 46/47

E-Mail: info@mexitube.mx

Minitube India

Phone: +91 87 5006 9501

E-Mail: info@minitube-india.com

Minitube is a registered trademark of Minitüb GmbH, Germany.

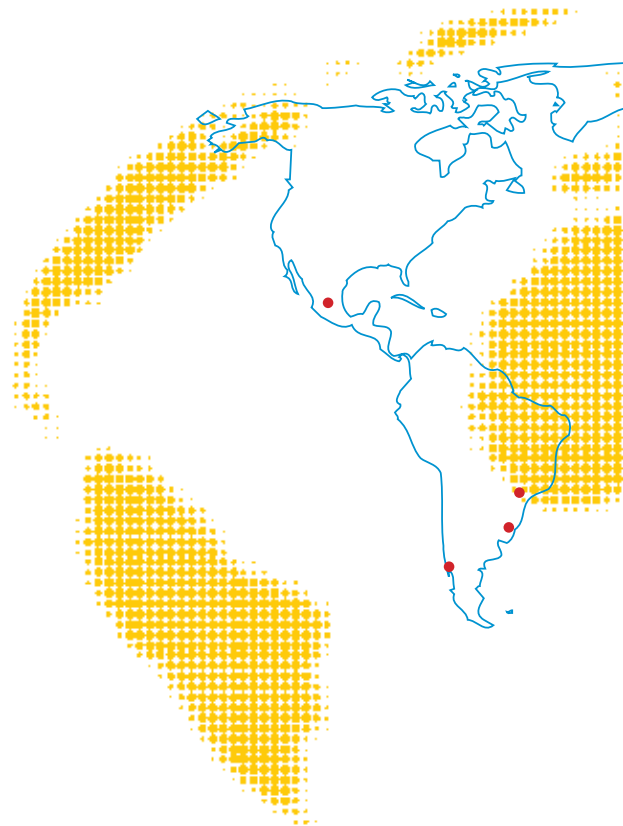

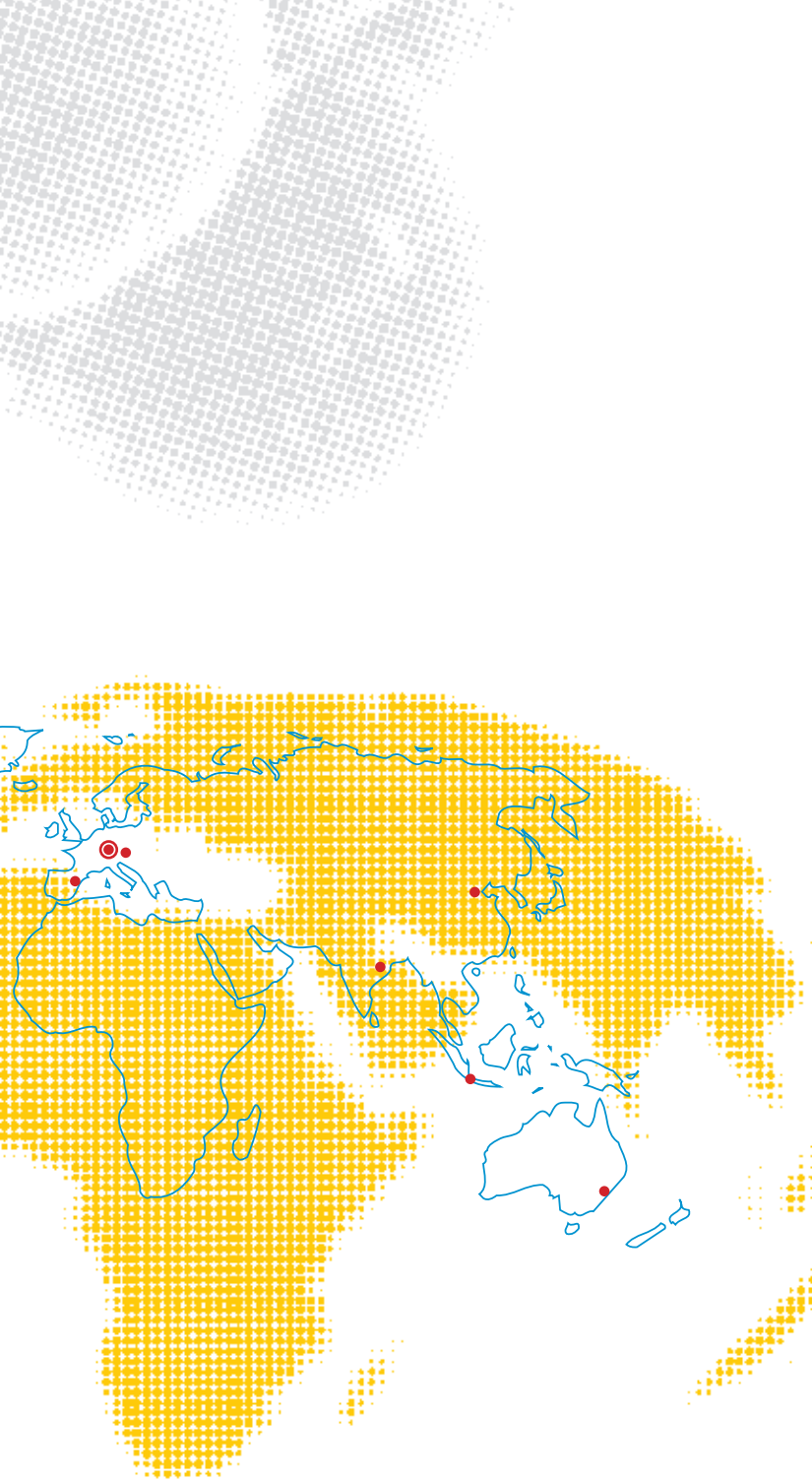

We need detailed knowledge of reproductive physiology in order to ensure that you are successful in the use of artificial insemination. Veterinarians and agro-scientists specialised in this field therefore, are responsible at Minitüb for product development and for consulting with our clients. The technical demands of semen processing and preservation also require knowledge and expertise in other fields, such as electronics, sensorics, mechanics, chemistry, cryobiology and many others. At Minitüb, these demands are met by specially-trained engineers and scientists.

For product development, our teams of veterinarians and engineers cooperate closely. Together, they offer all the knowledge and experience necessary to guarantee the best possible results.

Minitube International offers you specialized training programs, courses and technology transfer. In close cooperation with renowned research institutions we conduct fundamental research concerning assisted reproduction technologies as well as applied research that leads to improved techniques in production, evaluation and conservation of semen and embryos.

Originating in Tiefenbach, Bavaria, Minitüb has established its competence over many years in more than 100 different countries all over the world. With several companies, highly-trained local representatives, and multilingual professionals handling exports, we keep in contact with the international AI industry. Innovative ideas, modern production techniques and a keen appreciation of product quality are the basic ingredients of our knowledge and your success.

• We thank you for your interest and your confidence placed in us.



DR. CHRISTIAN SIMMET

CEO

COLLECTION OF STALLION SEMEN

Hannover artificial vagina

Equine artificial vagina Hannover with valve, inner liner (100 cm), 3 rubber rings, leather handle

REF. : 11220/0145

Accessories

Inner liner (1) for model Hannover, rubber, with roll-up ends, sterilizable
long version, 100 cm

REF. : 11222/0002

short version, 70 cm

REF. : 11222/0003

Disposable inner liner (2), width approx. 21 cm, roll with approx. 200 m; „sensitive“: smooth and resistant material

REF. : 11222/0120

Warming bag (3) for collection glass, protects the semen from low temperature and UV radiation

REF. : 11225/0026

Rubber band (4) for model Hannover

REF. : 11222/0001

Small valve (5) for model Hannover

REF. : 11222/0005

Disposable inner liner, fits model Hannover/Colorado with built-in filter, 10/package (not shown)

REF. : 11232/0420

Semen collection bottle (6), 200 ml, sterilizable plastic, 100/package

REF. : 11231/0200

Coupling nut for 200 ml semen bottle, 25/package (not shown)

REF. : 11231/0301

Leather handle for model Hannover

REF. : 11222/0008



Missouri artificial vagina

Equine artificial vagina Missouri, double latex liner with valve and leather casing, adapter and collection bottle, length: approx. 55 cm

REF. : 11245/0000

Accessories

Disposable inner liner „AV-Liner“

With built-in filter and collection pouch, for model Missouri (no collection bottle needed), 10/package

REF. : 11245/0420

without filter, for model Missouri, 25/package (without illustration)

REF. : 11245/0450

without filter, fits models Hannover, Colorado and Missouri, 10/package (without illustration)

REF. : 11232/0440



COLLECTION OF STALLION SEMEN

Colorado artificial vagina

Equine artificial vagina Colorado, complete with 2 inner rubber liners (tubular and conical), 10 rubber bands, 2 clamps, 25 disposable inner liners, 25 semen bottles, 25 coupling nuts, 25 nylon filters and warming bag

REF. : 11230/0000

Accessories

Disposable inner liner (1), plastic, width 30 cm, roll with approx. 200 m; „sensitive“: smooth and resistant material

REF. : 11232/0030

Disposable inner liner Colorado (2), 25/package REF. : 11232/0110

Disposable inner liner Colorado (3),

AV-shaped, 25/package, blue

REF. : 11232/0101

Semen collection bottle Colorado (4),

200 ml, sterilised plastic, 100/package

REF. : 11231/0200

Coupling nut for 200 ml semen bottle,

100/package (without illustration)

REF. : 11231/0301

Semen filter Colorado (5), nylon, fits Colorado

collection bottle, 25/package

REF. : 11231/0400

Accessories for semen collection

Vaseline, 1000 g

REF. : 11905/0100

Lubricating jelly Bengen,

1 l, water soluble

REF. : 11906/1000

Semen filter, non woven, 150 x 60 mm,

100/package

REF. : 11245/3100

Equine semen filter pouch,

plastic, 10/package

REF. : 11260/1000

Thermometer for artificial vagina,

Bimetal, nonbreakable, 0-100°C

REF. : 11027/0000

Mercury, 0-100°C, graduation 0.1°C

REF. : 11027/0100

Mercury, 0-200°C, graduation 0.1°C

REF. : 11027/0200

Semen collection glove, disposable, non spermicidal, different sizes (M/L/XL), 100/box

REF. : 11128/0055



Warming bag (6/7),

Small, for 200 ml collection bottle

REF. : 11225/0026

Large, blue

REF. : 11231/0185

Rubber inner liner for Colorado artificial vagina (8), tapered end for connection to the bottle

flared front end

REF. : 11231/0102

straight form

REF. : 11231/0101

round form

REF. : 11231/0201

Rubber inner liner tubular,

flared ends (not shown)

REF. : 11231/0103



COLLECTION OF STALLION SEMEN

Hannover phantom for stallions

Adjustable in height and inclination, covered with reinforced synthetic material coating, well padded, contoured body style, includes bite belt. Size of the phantom fits for all breeds:

Body: 200 x 60 x 55 cm (W x H x D)

Height of the dummy: 1.30 m to approx. 1.70 m

REF. : 11200/0000

Hannover phantom with hydraulic height adjustment of both legs. Hydraulic height adjustment ensures low fatigue operation. Both feet can be lifted or lowered about 40 cm either individually or together by means of a hand pump.

REF. : 11200/1000

Accessories

Cover for phantom, synthetic material, collection side closed, with belts for attachment

REF. : 11200/2601

Leather blanket for phantom for stallions, collection side closed, with belts for attachment

REF. : 11200/2501

Bite belt

REF. : 11200/2100

Stretch foil for protection of phantom, length 300 m

REF. : 32000/0010



Lubricant ReproJelly

Non spermicidal lubricant, water soluble

- Iso-osmotic and sperm friendly, supports the sperm cell viability
- Batches are tested for sperm compatibility
- Ideal viscosity to better coat gloves, AI equipment and instruments

Tube with 100 ml, resealable

REF. : 11907/0100

3.0 l canister, without dispenser

REF. : 11907/3000

Dispenser for canister

REF. : 11907/3100



MICROSCOPY AND VOLUME MEASUREMENT

Phase contrast microscope CX 31

Technical features

- Infinity optic system: sharp images over the complete field
- Phase achromatic optics with universal condenser
- Binocular
- Heated original microscope stage with temperature control unit HT 200 with additional warming plate and two digital temperature displays
- Temperature freely selectable
- Ergonomic design
- Phase achromatic objectives
- 6 V/30 W halogen light

with objectives 10x, 20x, 40x

REF. : 12004/0331

with phototube (trinocular),
with objectives 10x, 20x, 40x

REF. : 12004/0631



Phase contrast microscope MBL 2000

Functional microscope for semen analysis with phase achromatic objectives 10x, 40x, 100x. Heating system with temperature control unit HT 50 with digital temperature display and freely selectable temperature adjustment.

Binocular

REF. : 12010/2000

With ocular video camera and monitor

REF. : 12010/2100

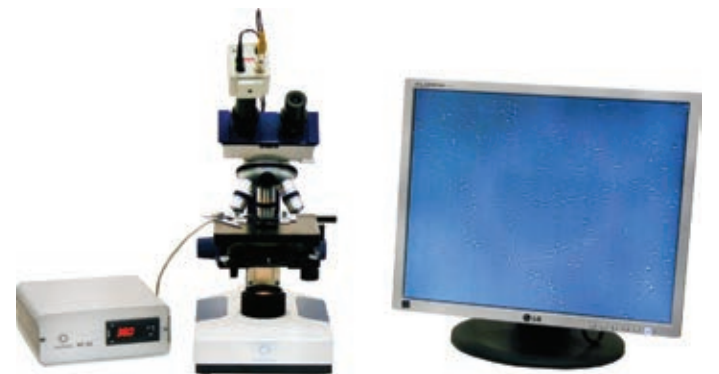

Semen dyes

Spermac semen dye for morphological evaluation,
4 x 50 ml

REF. : 15405/0000

Farely stain for morphological evaluation,
3 x 250 ml

REF. : 15405/0026

Eosin G solution for supravital staining,
50 ml

REF. : 15405/0025

Nigrosin solution for supravital staining,
50 ml

REF. : 15405/0029



Laboratory scale

Precision scale for the determination of the ejaculate volume, weighing range max. 2000 g, resolution 0.1 g, weighing pan 130 x 130 mm

REF. : 14295/0444



ANDROVISION® – MORE THAN CASA

Integrated sperm analysis

This highly efficient automated system for computerized semen analysis stands out for the integration of the classic CASA analysis with more advanced assays for sperm functionality. Concentration and motility as well as sperm integrity and viability can be assessed accurately and quickly with up to 1000 cells per field, making AndroVision® the perfect tool for the objective and complete semen evaluation. All images and data are stored for later review. The user interface is straightforward and easy to understand. An analysis report can be generated as a hard copy print or a digitized file. These features and more make AndroVision® the ideal choice for semen assessment in a research and production lab.

AndroVision® Software

with PC and accessories

REF. : [12500/0000](#)

AndroVision® Camera

High velocity colour camera

REF. : [12500/4200](#)



AndroVision® software modules

Morphology and morphometry:

Interactive, self learning system for analysis of sperm morphology and morphometry (Krüger). Determines length and width of the sperm head, head shape and the angle of tail insertion. Sperms are classified into morphologic abnormalities.

AndroVision® software module: Morphology and morphometry

REF. : [12500/1300](#)

Membrane integrity:

Automated count of the percentage of membrane intact sperm, based on a double stain fluorescence.

AndroVision® software module: Membrane integrity*

REF. : [12500/1400](#)

Acrosome integrity:

Automated count of sperm with damaged acrosome, based on a triple stain fluorescence.

AndroVision® software module:

Acrosome integrity*

REF. : [12500/1600](#)

* requires fluorescence microscope

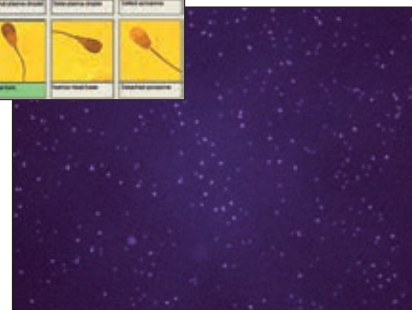
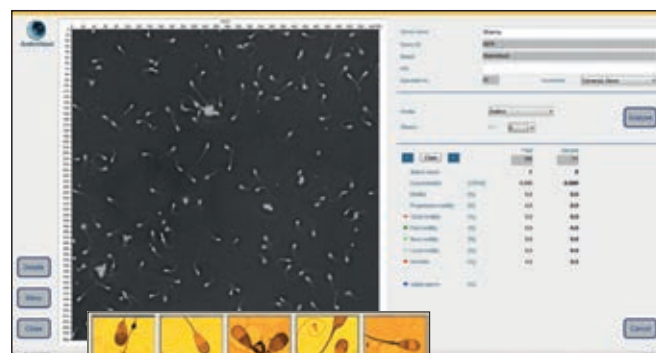

PHOTOMETRY

Photometer SDM6

Your benefits

- Touch screen operated, large display
- Programs for the determination of sperm concentration of stallion, bull, boar, ram and buck semen
- Automatic calculation of extender volume and number of doses
- Display of semen concentration in 10⁹ sperm cells/ml
- Optional: integrated printer for printout of production data of ejaculate
- Serial and parallel interfaces for data transfer

Technical features

- Spectral range: 340-578 nm
- Filter: 546 nm
- Halogen lamp
- Use of 10 mm macro cuvettes
- Analysis time: 2 seconds/sample
- Power supply: 230 V/50 Hz or 110 V/60 Hz

Photometer SDM6 for determination of semen concentration and for dose calculation, with integrated printer

REF. : 12300/0006

Photometer SDM6, without printer

REF. : 12300/0008



Accessories

Paper for printer

REF. : 12300/0311

Macro cuvette, 4 ml, 100/package

REF. : 12301/0003

NaCl solution, 0.9 %, 1 l

REF. : 12301/4667

Dispenser 0.5-5 ml for NaCl solution

REF. : 12428/1815

Pipette 10-100 µl, with digital display

REF. : 12425/4810

Pipette tip yellow, 1000/package

REF. : 12425/9409

Automatic diluter-dispenser for precise sample preparation and concentration measurement. Use of disposable syringes for semen sampling. Power supply: 110-220 V

REF. : 12421/0503

Photometer SDM 1



The SDM 1 is a compact, highly accurate photometer developed for measuring sperm cell concentrations. It can be calibrated for equine, porcine, bovine, canine and small ruminant species. Cleaning is simple, maintenance is minimal. The semen concentration is displayed in million sperm cells/ml.

- Calibration for stallion semen
- No dilution of semen samples necessary
- LED light source provides stable output
- Cuvette is securely fixed in the correct measuring position
- Calibration is performed automatically with each sample measurement

Photometer SDM 1

REF. : 12300/0101

Accessory

Multispecies software for reprogramming to other species

REF. : 12300/0130

Microcuvette for SDM 1, 100/box

REF. : 12300/1111

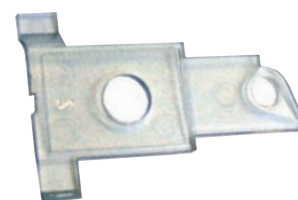

MINITUBE STALLION SEMEN EXTENDERS

CHILLED SEMEN PROCESSING

EquiPlus

Balanced medium with specific purified caseinates for preservation of sperm activity up to 72 hours.

Powder for 1 l , with antibiotics	REF. : 13570/0202
Powder for 1 l , without antibiotics	REF. : 13570/0201
Powder for 100 ml , with antibiotics	REF. : 13570/0210
Powder for 100 ml , without antibiotics	REF. : 13570/0240
Liquid , 100 ml, with antibiotics	REF. : 13570/0301
Liquid , 200 ml, with antibiotics and fungicide	REF. : 13570/0253

Gent

for fresh semen, with egg yolk and antibiotics, ready to use

45 ml	REF. : 13571/0045
100 ml	REF. : 13571/0100

AndroMed®-E

Liquid semen extender without animal proteins. Contains egg yolk substitutes and antibiotics. 25 ml concentrate for 125 ml diluent

REF. : 13573/0020

AndroColl® Equine

Centrifugation with AndroColl® Equine improves the quality of equine ejaculates by separating the normal, motile sperm population from poor quality spermatozoa and bacteria.

250 ml	REF. : 13580/0005
--------	-------------------

CushionFluid

for gentle centrifugation of stallion spermatozoa. Assures a higher yield of sperm cells as compared to standard centrifugation.

100 ml	REF. : 13580/0001
--------	-------------------

Centrifugation medium

Powder for 1 l transparent EDTA glucose solution	REF. : 13565/0001
--	-------------------

Water for semen extenders

Bidistilled, sterilised, pyrogen-free

1 l	REF. : 13570/1000
100 ml	REF. : 13570/1100

- Minitube extenders are produced according to highest quality standards. All components are from constantly excellent, controlled sources. Each extender batch is tested for its chemical, microbiological, physical and biological properties.
- Certificates are available upon request.



MINITUBE STALLION SEMEN EXTENDERS

CRYOPRESERVATION OF SEMEN

EquiPlus Freeze

Media for the cryopreservation of stallion semen

Your Benefits

- Ready to use and easy to handle
- Not necessary to add pure water
- Can be transported at ambient temperatures up to +25°C
- Available as 1-step (filling at ambient temperature) or 2-step type (filling at 5°C)

EquiPlus Freeze 1-step with egg yolk

Two liquid components: 95 ml medium and 5 ml egg yolk-glycerol mixture

REF. : [13570/0410](#)

EquiPlus Freeze 1-step without egg yolk

One liquid component: Medium with glycerol. Addition of 2 ml freshly filtered egg yolk by the user

REF. : [13570/0420](#)

EquiPlus Freeze 2-step with egg yolk

consists of three fractions:

1. Component A: EquiPlus for centrifugation and predilution.
2. Component B: EquiPlus Freeze: liquid medium. The egg yolk-glycerol component is added before using.
3. Component C: Egg yolk-glycerol mixture.

REF. : [13570/0510](#)

EquiPlus Freeze 2-step without egg yolk

consists of two liquid fractions:

1. Component A: EquiPlus for centrifugation and predilution.
2. Component B: EquiPlus Freeze contains glycerol: the operator adds 4 ml of fresh egg yolk before using.

REF. : [13570/0520](#)



Gent extender

Freezing extender with egg yolk, glycerol and antibiotics, ready to use

45 ml

REF. : [13571/1045](#)



PROCESSING OF STALLION SEMEN

Water bath

Electronic temperature control, stainless steel, with grid and lid

7 l, inner dimensions:

240 x 210 x 140 mm (W x H x D)

REF. : [14078/0001](#)

10 l, inner dimensions:

350 x 210 x 140 mm (W x H x D)

REF. : [14079/0001](#)

Power supply: 115 V/60 Hz or 230 V/50 Hz



Rolling mixer RM5

for gentle, constant homogenization of semen doses in tubes. Appropriate for use inside the refrigerator.

Dimensions: 430 x 180 mm (W x H)

REF. : [14340/0348](#)



Centrifuge

with swing-out rotor for 4 x 100 ml, complete with buckets and 100 ml glass vials. Maximum rotations: 3900 per minute, LCD-display, speed displayed in rpm and g (gravitational force or rcf)

REF. : [14602/0500](#)

Also available for 50 ml glass vials or Falcon tubes REF. : [14602/0575](#)



Shaker Vibramax

Platform with two fixation devices and non-slip rubber pad, includes timer

Shaking frequency: 150-1350 cycles/min

Area of platform: 220 x 220 mm

REF. : [14703/0304](#)



PROCESSING OF STALLION SEMEN

Glass ware

Measuring pipettes, graduated cylinders, beakers, dispensers, test tubes, Erlenmeyer flasks etc.

Please ask for a detailed list of our lab glass ware!



Plastic vials

Plastic vial with graduation and screw cap.

30 ml	REF. : 17231/0030
50 ml	REF. : 17220/0017

Sterile, 13 ml, with cap REF. : 17230/6001

Plastic vial, 13 ml, round bottom REF. : 17230/6000

Screw cap for plastic vial, 13 ml

red	REF. : 17230/6055
blue	REF. : 17230/6056
green	REF. : 17230/6058
white	REF. : 17230/6054
violet	REF. : 17230/6057
yellow	REF. : 17230/6059

Rack for 20 plastic vials 12/13 ml, acrylic glass REF. : 17230/9384

Rack for 20 plastic vials 30 ml, acrylic glass REF. : 17231/9384

Rack for 24 test vials of 18 mm, stainless steel, with numbers REF. : 14076/0005



Sterile bags

with incorporated wire and write-on tag, 100/package

Volume 60 ml	REF. : 17224/0250
Volume 120 ml	REF. : 17224/0500
Volume 350 ml	REF. : 17224/1000



Disposable syringes

all plastic, sterilised

10 ml , 100/package	REF. : 19801/0010
20 ml , 100/package	REF. : 19801/0020
30 ml , 500/package	REF. : 19801/0063
50 ml , 300/package	REF. : 19801/0060



TRANSPORT OF CHILLED SEMEN

Equitainer

Your benefits

- A world-wide proven system for cooling, storage and transport of fresh stallion semen
- The warm semen is automatically and gently cooled down to the ideal storage temperature within 6 to 10 hours
- The desired temperature is reliably maintained for about 70 hours
- Very high level of protection against potential x-ray induced damage of the enclosed semen sample

Equitainer cup style

Complete with cup-style isothermalizer, sterilised plastic cup with lid, 2 ballast bags and 2 coolant cans

REF. : 17220/0010

Equitainer tube style

Complete with tube-style isothermalizer, to fit two 50 ml tubes, 6 x 50 ml tubes and 2 coolant cans

REF. : 17220/0015

Accessories

Coolant can (1) REF. : 17221/0120

Thermo bag (2) REF. : 17221/0130

Isothermalizer cup style (3) for 240 ml cup REF. : 17220/0011

Isothermalizer tube style (4)
for two 50 ml tubes REF. : 17220/0016

Inner plastic cup (5), 240 ml, graduated, with lid REF. : 17221/0240

50 ml tubes (6) REF. : 17220/0017



Neopor transport box

Minitube transport box, made of highly insulating Neopor, complete with two ice-packs, two syringes (20 ml) and outer shipping carton, holding optimal temperature for appr. 45 hours

REF. : 17229/0002



INSEMINATION OF MARES

Universal pipettes:

Your benefits

- Suitable for liquid and frozen-thawed semen in straws
- Smooth round tip for gentle introduction
- Flexible shaft facilitates handling
- Precision tooled tip with inner cone for 0.5 ml straws to allow direct position of semen into the uterus and to ensure 100 % semen delivery
- The reload system: if used with the A. I. stylet for 0.5 ml straws, the same pipette can be reloaded with consecutive straws in situ
- Finger handle with adapter to fit syringe and macrotube straw

Length: 57 cm

5/package REF. : 17209/0005

1/package, sterilised REF. : 17209/0001

Long pipette with very flexible shaft for deep intrauterine insemination.

Length: 65 cm

5/package REF. : 17209/1165

1/package, sterilised REF. : 17209/1265

Length: 75 cm

5/package REF. : 17209/1175

1/package, sterilised REF. : 17209/1275

Deep intrauterine insemination pipette with inner catheter

For deep intrauterine insemination with small volumes of liquid semen, if straws can not be used. The pipette is provided with an inner catheter to reduce the volume of the channel where the semen has to pass through.

Length: 65 cm

5/package REF. : 17207/1165

1/package, sterilised REF. : 17207/1265

Length: 75 cm

5/package REF. : 17207/1175

1/package, sterilised REF. : 17207/1275



INSEMINATION OF MARES

Deep intrauterine kit

includes deep intrauterine universal pipette with inner catheter, 5 ml syringe, supersensitive glove, sterilised.

Length: 65 cm REF. : 17207/2065
 Length: 75 cm REF. : 17207/2075

Stylet for insemination of frozen semen

With Universal Pipette plus stylet, semen in 0.5 ml straws is directly placed into the uterus, ensuring 100 % semen delivery. The stylet is made of stainless steel and is provided with 2 knobs to pull out empty straws, thus the same pipette can be reloaded several times.

Stylet for pipettes

Flexible stylet for deep intrauterine or transcervical insemination with 0.5 ml straws and 2 knobs for pulling out empty straws.

Length: 57 cm REF. : 17209/1057
 Length: 65 cm REF. : 17209/1065
 Length: 75 cm REF. : 17209/1075

Insemination pipettes for liquid semen

(without illustration)

Length: 60 cm, rounded tip,
 25/bag, fits luer syringe REF. : 17209/2000

With tubing, 1/bag, sterilised REF. : 17209/2210

Length: 65 cm, big diameter,
 25/bag, fits luer syringe REF. : 19290/1105

Hygienic sheath

Disposable sheath to protect ET or AI pipette during uterine passage,
 length: 62.5 cm (70/roll)

REF. : 17209/5070

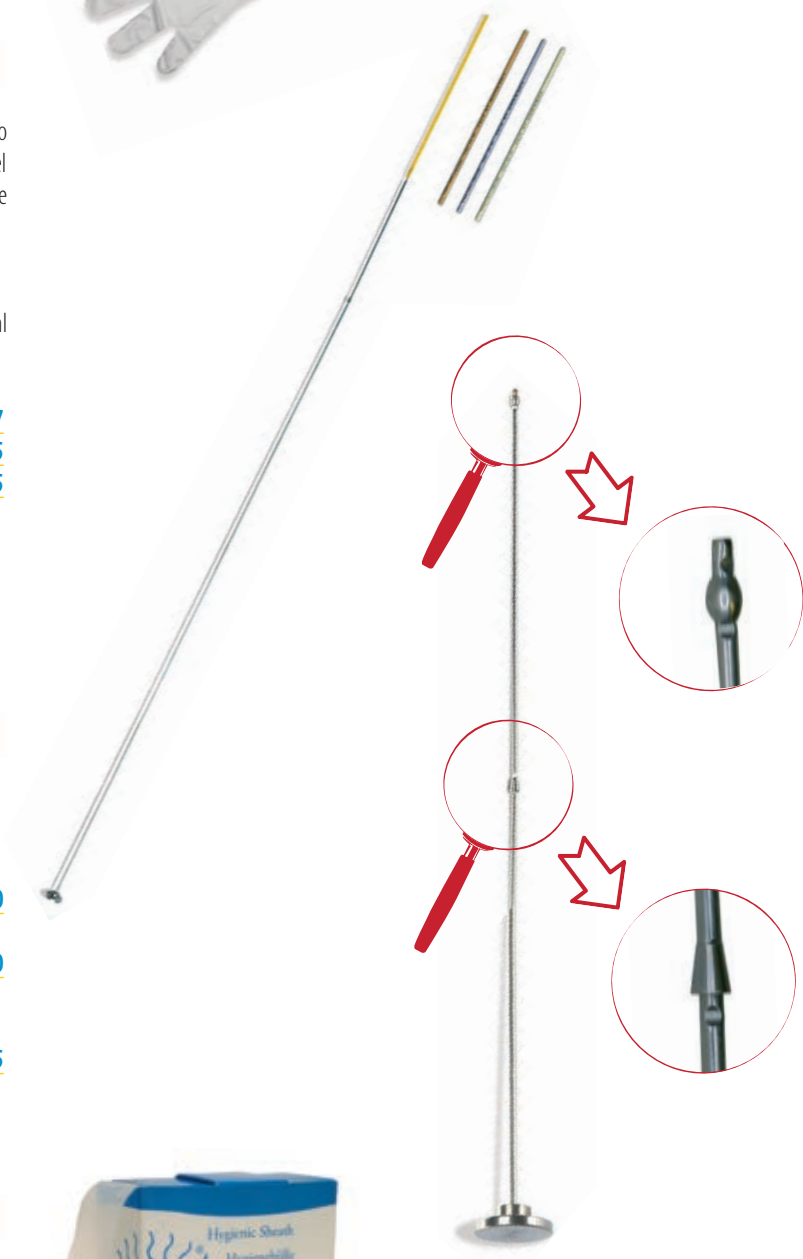

INSEMINATION OF MARES

Uterus culture swab

consists of introduction pipette with pre-perforated cap for sampling without risk of contamination. Predetermined breaking point of the sample-protecting sheath. Includes two closing caps for transport of the swab to the lab. Swab may be inserted directly into AMIES transport medium to avoid dehydration of the sample. Individually packaged and gamma irradiated.

Swab with AMIES transport medium REF. : 17214/2951

Swab without transport medium REF. : 17214/2950



Cytology brush

for picking up cells of the uterus of mares to perform cytology smears for immediate evaluation.

REF. : 17214/2960



Disposable speculum for mares

made of cardboard, inside with reflecting aluminum coating, smooth front edge for gentle introduction, inner diameter: 3 cm, length: approx. 43 cm

REF. : 17210/0000

LED-light, battery operated (up to 250 h), with clip for fixing. Length: 96 cm

REF. : 17210/0010



Metal case with lid and handles for sterilisation and transport of speculum and cervical forceps, 560 x 230 x 120 mm (W x H x D)

REF. : 17215/0149

Polansky speculum REF. : 17210/4200

Cervical forceps according to Götze

with lamp, 54 cm REF. : 17212/0055

without lamp REF. : 17212/0054

Biopsy forceps, 66 cm length (not shown) REF. : 17214/5066



INSEMINATION OF MARES

Thawing devices

MT 30/54

- Electronic temperature control
- Central, built-in thawing chamber with lift
- Temperature setting: +38°C, also available with 35°C, 37°C and 50°C
- LEDs for indicating the activation of heating cycle and temperature
- Accuracy: $\pm 0.2^{\circ}\text{C}$
- Power supply: 12 V DC (car battery)

REF. : 17044/0038

Geysir 70

- Free temperature setting: up to 75°C
- 12 different time settings preprogrammed
- Straw is automatically thrown out after thawing

REF. : 17043/7000

Accessories

Transformer for thawing device MT

for 12 V/220 V

REF. : 17165/1395

Transformer for thawing device Geysir 70

REF. : 17165/1397

Insemination gloves

Sensitive (1)

green, 5 finger, shoulder length, 100/box

REF. : 17080/0015

Super-sensitive (2)

transparent, 100/box

REF. : 17080/0050

Single packed,

sterile, 50/package

REF. : 17080/0250

Colostrum refractometer

Determines the amount of immunoglobulin in the mare colostrum to ensure sufficient supply for the new born foal. Colostrum of good quality should be frozen for emergency use. Only one drop of colostrum is required for testing. No batteries, no consumables, easy handling.

REF. : 24400/0150



STERILISATION

Steriliser STERIVAR

Low pressure steriliser for artificial vaginas and accessories, made of stainless steel, double wall with insulation, with pressure safety valve, timer, water drain, protection against overheating and insert grid

Technical features

- Temperature range: up to +100°C
- Pressure: max. 0.02 bar
- Inside dimensions: Ø approx. 750 x 400 mm
- Power supply: 230 V/50 Hz
- Power consumption: 3500 W

REF. : [11050/0015](#)

Accessory

Roller base for STERIVAR

REF. : [11051/0000](#)



Warming cabinet

for warming and sterilisation.

Temperature range: +30°C to +220°C. 230 V 50/60 Hz

Various sizes available.

(Dimensions inside, W x H x D)

32 l , 400 x 320 x 250 mm, 44 kg	REF. : 14127/0032
53 l , 400 x 400 x 330 mm, 55 kg	REF. : 14127/0053
108 l , 560 x 480 x 250 mm, 72 kg	REF. : 14127/0108
256 l , 640 x 800 x 500 mm, 96 kg	REF. : 14127/0256



FILLING & SEALING OF STRAWS

MPP Uno

Automatic filling and sealing machine for 0.25 and 0.5 ml straws

Your benefits

- Sealing and filling of one straw per cycle
- Capacity of the exchangeable hopper: approx. 1300 straws 0.5 ml
- Compact device, low space requirement, integrated vacuum pump and pressure controller; ultrasound generator integrated in external casing, mounting at a distance of up to 2.5 m possible
- Best hygienic and safety conditions due to a closed filling and sealing area
- Also suitable for 0.25 ml straws (very easy exchange)

MPP Uno, complete

REF. : [13017/0000](#)

Technical features

- Capacity: approx. 4000 straws/hour
- No wearing parts. Very fast and easy cleaning
- Machine dimensions: 460 x 320 x 410 mm (W x H x D)
+ ultrasound generator
- Power supply: 110 V/60 Hz or 230 V/50 Hz

Accessories

Exchangeable straw hopper	REF. : 13017/0005
Filling nozzle 0.5 ml	REF. : 13017/0017
Suction nozzle 0.5 ml	REF. : 13017/0027
Washer, 5000/bag	REF. : 13021/3001
Filling tubing, 100/bag	REF. : 13021/3800
Semen cone, 200 ml, 100/bag	REF. : 13018/0100

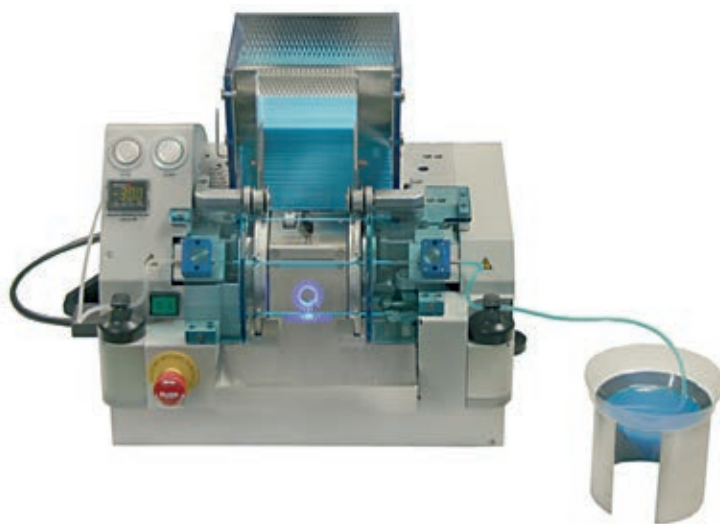

Semiautomatic filling and sealing System SFS 133

for 0.5 ml straws. The straws are filled and sealed 6 by 6. Safe and hygienic sealing system with beads. The air bubble is created automatically. Output: approx. 2000/hour

REF. : [13133/0133](#)

Vacuum pump with adjustable valve and manometer

REF. : [13133/0267](#)

Loading block with rack and 10 magazines for 36 straws each

REF. : [13133/0005](#)

Accessories

Sealing beads, glass (various colours)	REF. : 13400/0xxx
Sealing beads, metal	REF. : 13400/9900



PRINTING MACHINE FOR SEMEN STRAWS

EasyCoder

Printing of straws without ink

Your benefits

- Unmatched neat and clear printing on 0.5 and 0.25 ml straws
- Up to 3 lines with a total of about 200 characters, even on Ministraws
- Printing of barcode signs, logos and specific characters
- Immediately non-abrasive print
- Control via PC by a clear and user-friendly Minitube software
- Sequential numbers can be printed on straws
- Adjustable character fonts and graduations from micro to macro
- Freely eligible number of lines and of printing positions
- Clean and odourless working without ink and solvents
- Easy handling, little maintenance required
- Easy and quick conversion between different straw sizes

EasyCoder printer, complete

REF. : 13038/0000

EasyCoder software upgrade

REF. : 18800/0001



Technical features

- Thermal transfer printer with automatic straw supply
- Output: 3600 straws per hour
- Windows based Minitube software with data base for storing names and numbers
- Data transfer by serial port or USB adapter (included)
- Individual composition of printing lines possible; different configurations can be stored in memory
- Dimensions (W x H x D): 690 x 370 x 310 mm (PC not included)
- Power supply: 110-230 V AC, 50/60 Hz

Accessories

Color ribbon for straw printer EasyCoder

black	REF. : 13038/0010
gold	REF. : 13038/0012
red	REF. : 13038/0015
silver	REF. : 13038/0017

FREEZING OF STALLION SEMEN

IceCube

IceCube 14S: computer controlled freezer, with comfortable data input and automatic recording of the freezing curve.

Technical features

- Temperature range: +40 to -180°C
- Freezing rates: 0.01 to 60°C/min
- Heating rates: 0.01 to 15°C/min
- Display accuracy: 0.01°C
- Temperature measurement via 2 Pt-100 resistance thermometers
- Capacity: approx. 900 x 0.5 ml straws per freezing cycle

Software for freezing programming and control, unlimited storage of programs and processed files, color graphic display of all temperature curves, wide possibility of parameter settings.

Dimensions: 570 x 500 x 520 mm (W x H x D), weight: 29 kg

IceCube 14S with 12" touch screen monitor and connector kit to be connected to computer and LN₂ pressure container

REF. : 16821/2000

IceCube 14S without monitor, with connector kit to be connected to computer and LN₂ pressure container

REF. : 16821/1000



Please ask for Embryo Freezing Equipment for the IceCube!

Accessories

Rack for Icecube 14S (1), for 36 straws REF. : 16821/5036

Loading Device REF. : 16821/5037

Handling rack for Icecube 14S (2) REF. : 16821/5030

Spacer for IceCube (not shown) REF. : 16821/5018

Liquid Nitrogen pressure container
for IceCube 14S, 60 l REF. : 16820/1900

Roller base for LN₂ pressure container REF. : 16501/0204

Larger alternative:

IceCube 14M

Capacity: approx. 2300 x 0.5 ml straws

IceCube 14M without monitor REF. : 16820/6000

IceCube 14M with touch monitor REF. : 16820/7000



FREEZING OF STALLION SEMEN

Freezing units

The freezing units are compact and easy to handle. They are made of a styrofoambox of high quality, an inner container out of stainless steel and a floating rack. The stainless steel container is filled with liquid nitrogen. The rack keeps the needed distance between 0.5 ml or 0.25 ml straws during the first down phase, while it floats on liquid nitrogen. After that, the straws get manually immersed into the nitrogen. The freezing units are an easy but robust and effective solution for standard freezing in nitrogen vapour.

Technical details

- The distance between straws and liquid nitrogen level can be adjusted
- Fits 0.5 ml and 0.25 ml straws
- Low nitrogen consumption
- With high quality styrofoam chest and stainless steel inner box with working tray
- Transportable

For 20 straws

REF. : 15043/0636



For 90 straws

REF. : 15043/0736



Accessories

Loading block for 90 straws floating rack (without illustration)

REF. : 15043/0738

Additional rack

for freezing unit for 20 straws

REF. : 5015043/0600

for freezing unit for 90 straws

REF. : 5015043/0900



FREEZING OF STALLION SEMEN

Goblets

Plastic containers for the storage of straws, available in different sizes and colors:

Diameter	Color	REF. : 16965/6071
7.1 mm	white	REF. : 16912/0133
10 mm	white	REF. : 16913/0133
13 mm	white	REF. : 16913/1133
13 mm	blue	REF. : 16913/3133
13 mm	red	REF. : 16913/4133
13 mm	pistachio	REF. : 16913/5133
13 mm	yellow	REF. : 16935/0135
35 mm	white	REF. : 16965/0133
65 mm	white	

Goblet hexagonal for 36 of the 0.5 ml or 80 of the 0.25 ml straws (without illustration)

white	REF. : 16970/0036
green	REF. : 16970/0136

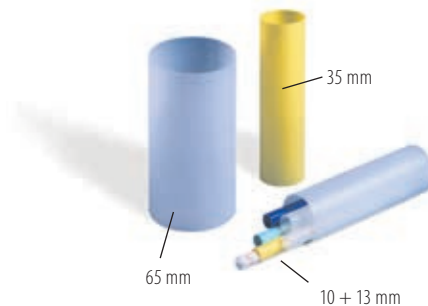

0.25 ml and 0.5 ml semen straws

In many different colors.



Macrotubes

Volume: 2.5 ml, length: 140 mm	REF. : 13441/0133
Volume: 4 ml, length: 240 mm	REF. : 13441/0240
Volume: 5 ml, length: 280 mm	REF. : 13441/0280

Sealing balls for macrotubes: Metal or glass, in many different colors available.

**Straws can also be delivered preprinted.
Please ask for the Minitube printing service!**



FREEZING OF STALLION SEMEN

Cryogenic containers for storage

MVE storage container ET20, 6 canisters, 279 x 41,9 mm, capacity: 20.5 l liquid nitrogen, 1758 0.5 ml semen straws; normal working-duration: 111 days; neck opening: 55 mm, total height: 652 mm, weight (full): 28.3 kg

REF. : 16503/2056

MVE storage container ET35, 6 canisters, 279 x 37 mm, capacity: 36 l liquid nitrogen, approx. 1464 0.5 ml semen straws; normal working-duration: 182 days; neck opening: 55 mm, total height: 657 mm, weight (full): 44.0 kg

REF. : 16503/3606

MVE storage container ET40-10, 10 canisters, 279 x 70 mm, capacity: 37,8 l liquid nitrogen, approx. 10000 0.5 ml semen straws; normal working-duration: 59 days; neck opening: 127 mm, total height: 668 mm, weight (full): 47.4 kg

REF. : 16502/3710



One-Way-Shipper 3.0

Single use shipper; ensures a safe shipment of temperature-sensitive semen doses. IATA conform.

Static holding time: 4 days

Capacity: 200 x 0,25/100 x 0.5 ml straws, 3 liter

Weight: 4,5 kg

REF. : 16502/0003



Vapor shipper

SC 4/2, 1 canister, 278 x 67 mm, capacity: 3.6 l liquid nitrogen, approx. 880 x 0.5 ml semen straws or 90 macrotubes, static holding time: 14 days, neck opening: 70 mm, total height: 468 mm, weight (full): 8.1 kg, IATA conform

REF. : 16504/2001

SC 4/3, 1 canister, 278 x 46 mm, capacity: 4.3 l liquid nitrogen, approx. 420 x 0.5 ml semen straws or 30 macrotubes, static holding time: 21 days, neck opening: 51 mm, total height: 492 mm, weight (full): 9.3 kg, IATA conform

REF. : 16504/3001

Protecting shipping container for Vapor Shipper, made of plastic, IATA conform

REF. : 16504/3010



EQUINE EMBRYO TRANSFER

Embryo flushing catheters for mares

Made of silicone, CH 28, length approx. 90 cm, autoclavable, 100 ml balloon, sterilised

REF. : 19009/0027

Made of silicone, CH 32, length approx. 90 cm, autoclavable, 100 ml balloon, sterilised

REF. : 19009/0032

Made of silicone, CH 36, length approx. 90 cm, autoclavable, 100 ml balloon, sterilised

REF. : 19009/0036

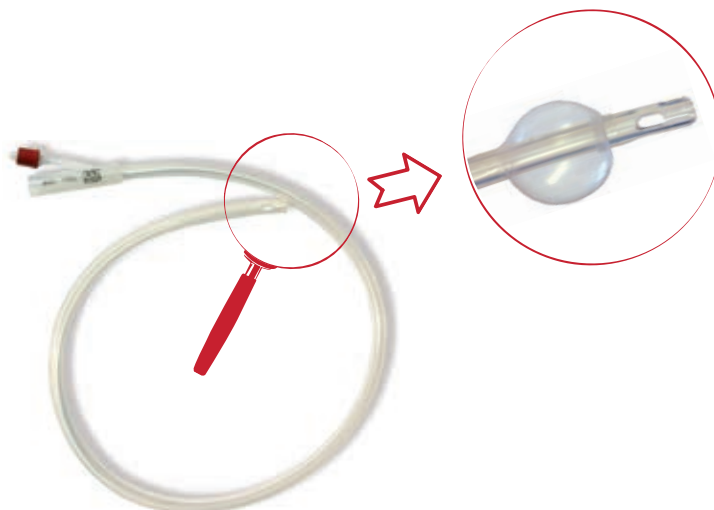

Flushing tubing

Disposable Y-junction tubing with clamps, to be used in combination with any catheter and inline filter, sterilised (gamma irradiated), 1/bag, tubing made of very smooth and flexible material, end for filter connection without extra adapter

High flow Y-junction tubing (1)

REF. : 19009/0040

Standard Y-junction tubing:

Luer end (2)

REF. : 19011/0100

Foley end (3)

REF. : 19011/0200

Luer adapter for CH 28-38 catheters and for foley catheters

REF. : 19009/1238

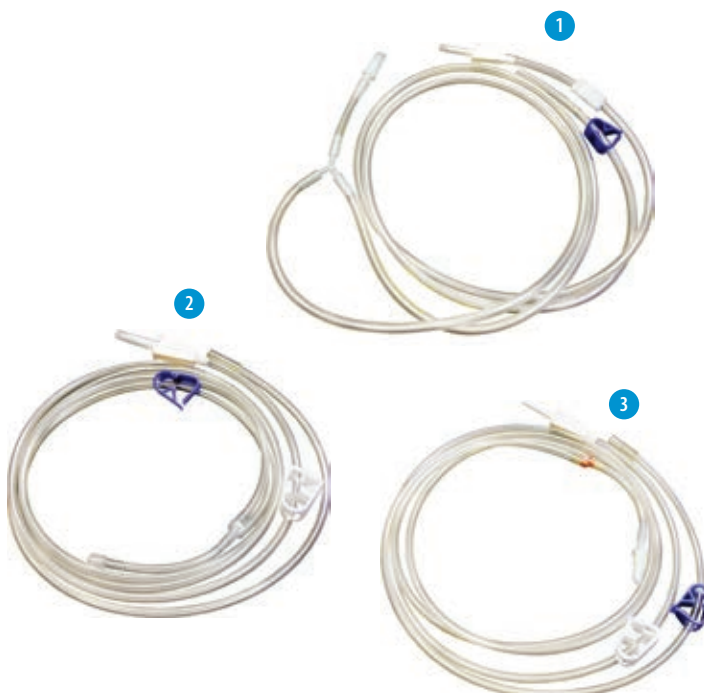

EmSafe filter

Your benefits

- All-in-one filter and search dish
- Angled filter mesh, assuring smooth flow-through
- Filter mesh cannot get dry as it remains in contact with fluid
- Secure fixation of the lid during collection and easy to open after collection
- Air vent of the lid secured by filter
- Integrated search dish facilitates evaluation of the embryo in the EmSafe
- Cup holds a minimum of 60 ml of fluid level
- Transparent cup allows to find bigger embryos without microscope
- Excess fluid is controlled and removed through outlet tubing with attached thumb clamp

EmSafe filter for embryo recovery with integrated petri dish with grid, mesh size 65 µ, sterilised

REF. : 19010/6000



EQUINE EMBRYO TRANSFER

Media for flushing and holding

EquiFlush

Ready for use, contains buffers, BSA or PVA and antibiotic

With BSA, 2 liters REF. : 19982/6202

With PVA, 2 liters REF. : 19982/6212

EquiHold

Applicable for

- holding embryos at room temperature in ambient conditions
- transporting embryos
- washing and rinsing embryos
- loading embryos for transfer to recipient animal

Contains buffers, glucose, pyruvate, BSA, amino acids, growth factors and antibiotic

3 x 5 ml vials REF. : 19982/6250

Vitrification

Equine VIT-Kit

Vitrification is a proven method for cryopreservation of Equine embryos. The VIT-Kit for equine embryos contains everything needed for vitrification of three equine embryos: Equilibration Medium (3 x VS1, 3 x VS2, 3 x VS3), 3 x Diluent, 1 x Syringe 1 ml, 3 x Pipette tip, 4 x 5-well dish, 10 x 0.25 ml sterile straws, 10 x 0.5 ml sterile straws, 3 x IDSticks, 1 x 10 mm goblet cane, 3 x 10 mm goblets

REF. : 19982/6251

Handling of embryos

Micropipettor, for handling of embryos. Easy and precise pipetting by handling wheel, for all sizes of capillary tubes up to 1 ml

Type A REF. : 19022/0000

Type B REF. : 19022/0002

Glass capillary tube, 250/package

10 µl REF. : 19022/0010

20 µl REF. : 19022/0020

50 µl REF. : 19022/0050

Steripette for embryo handling, 55 mm length, sterilised, 50/package REF. : 19025/0050

Disposable syringe 1 ml luer end, sterilised REF. : 19025/0000

Embryo culture dish with lid, sterilised, 5 wells, rounded well edges, shallow wells for easy handling, 4/bag (not shown) REF. : 19021/0001

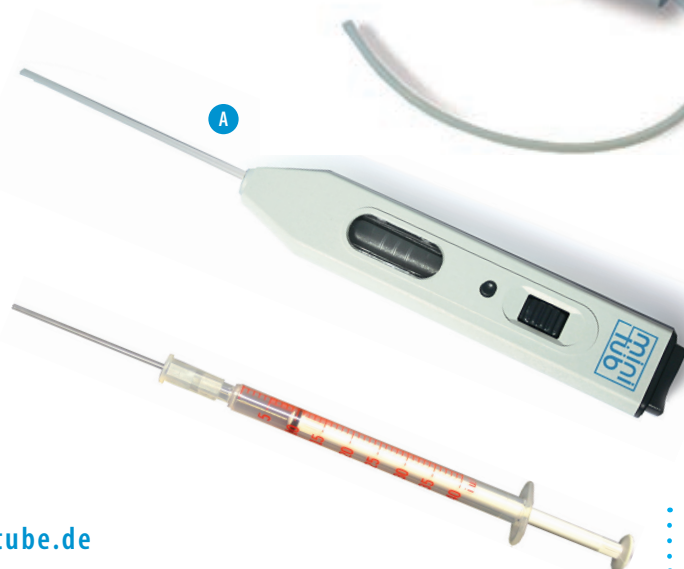
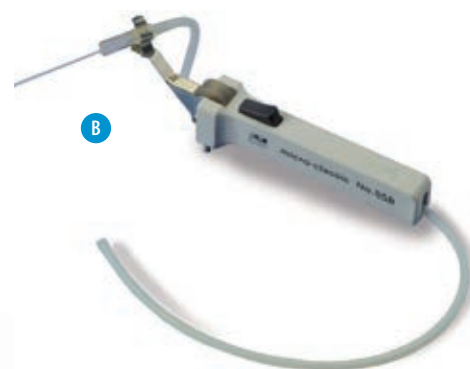

EQUINE EMBRYO TRANSFER

Stereo microscope

Magnification 10x to 70x, eye-pieces 10x, LED light source, light-/dark-field mirror, transmitted light illumination

REF. : 12014/0000

Accessories

Heating stage for stereo microscope,
180 x 180 mm

REF. : 12055/0003

Control unit HT 50, for heating stage,
adjustable temperature, digital display

REF. : 12055/0050



Embryo transfer with 0.5 ml straws

Sheath for equine embryo transfer, front end opening, individually packaged, 10/package, sterilised

REF. : 19290/1050

Sheath for equine embryo transfer, side openings, individually packaged, 10/package, sterilised

REF. : 19290/1060

Finger support and ring, for use with sheath
for equine ET and AI stylet 17209/1065

REF. : 19290/1048

Equine embryo transfer pipette, metal tip with side opening, flexible, 1/package, disposable, sterilised, use with AI stylet 17209/1065

REF. : 19290/1065

Inner catheter for equine embryo transfer pipette, to flush embryo into the uterus with approx. 2 ml volume, no need to load it into a straw (not shown)

REF. : 19290/1066

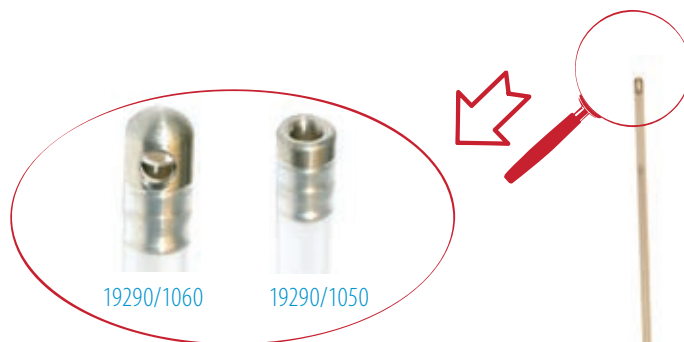

Stainless steel ET instrument

Sterilisable transfer instrument for 0.5 ml straws, 1 side outlet, length 55 cm, screw-off tip

REF. : 19290/0000



EQUINE EMBRYO TRANSFER

Embryo transfer with 0.25 ml straws

Deep intrauterine ET/AI set

with finger support, stylet, fixation rings

REF. : 17015/0100

Sheath for equine ET/AI, 0.25 ml straws, side opening, for usage with stylet 17015/0100, sterile, individually packaged, 10/bag

REF. : 17015/0660



Embryo transfer > day 8

ET/AI Pipette, rounded ends, use with syringe, sterilised, 1/bag

REF. : 19290/1101

Straws

0.5 ml straw, clear, gamma irradiated

with ID rod seal, 10/package

REF. : 19043/00XX

without seal, 10/package

REF. : 19043/1010

length 90 mm, 10/package

REF. : 19044/9110

0.25 ml straw, clear, gamma irradiated

with ID rod seal in many bright colors, 10/package

REF. : 19040/00XX

with sealing ball, 10/package

REF. : 19041/0010

without seal, 10/package

REF. : 19042/0010



Hygienic sheath

Disposable sheath to protect ET or AI pipette during uterine passage, length: 62.5 cm (70/roll)

REF. : 17209/5070



You are interested in freezing of embryos, OPU, micro-manipulation and ICSI? Please ask our specialists!

Minitüb is an ISO 9001:2008 certified company.

