



# IBM ILOG CPLEX Optimization Studio OPL Language User's Manual

*Version 12 Release 4*

## **Copyright notice**

Describes general use restrictions and trademarks related to this document and the software described in this document.

© Copyright IBM Corp. 1987, 2011

US Government Users Restricted Rights - Use, duplication or disclosure restricted by GSA ADP Schedule Contract with IBM Corp.

## **Trademarks**

IBM, the IBM logo, ibm.com, WebSphere, and ILOG are trademarks or registered trademarks of International Business Machines Corp., in many jurisdictions worldwide. Other product and service names might be trademarks of IBM or other companies. A current list of IBM trademarks is available on the Web at Copyright and trademark information.

Adobe, the Adobe logo, PostScript, and the PostScript logo are either registered trademarks or trademarks of Adobe Systems Incorporated in the United States, and/or other countries.

Linux is a registered trademark of Linus Torvalds in the United States, other countries, or both.

UNIX is a registered trademark of The Open Group in the United States and other countries.

Microsoft, Windows, Windows NT, and the Windows logo are trademarks of Microsoft Corporation in the United States, other countries, or both.

Java and all Java-based trademarks and logos are trademarks or registered trademarks of Oracle and/or its affiliates.

Other company, product, or service names may be trademarks or service marks of others.

© Copyright IBM Corporation 1987, 2011.

US Government Users Restricted Rights – Use, duplication or disclosure restricted by GSA ADP Schedule Contract with IBM Corp.

---

# Contents

<b>Figures . . . . .</b>	<b>v</b>
--------------------------	----------

<b>Tables . . . . .</b>	<b>vii</b>
-------------------------	------------

<b>Language User's Manual . . . . .</b>	<b>ix</b>
---	-----------

## **Chapter 1. Introduction to OPL . . . . . 1**

Language overview . . . . .	1
Modeling languages . . . . .	1
Mathematical programming . . . . .	2
Constraint programming . . . . .	3
Constraint programming versus mathematical programming . . . . .	5
Scripting. . . . .	9
A short tour of OPL . . . . .	9
Linear programming: a production planning example . . . . .	9
Integer programming: the knapsack problem . . . . .	19
Mixed integer-linear programming: a blending problem . . . . .	21
Constraint programming: an inventory matching problem . . . . .	24
Modeling tips . . . . .	27
Efficient models . . . . .	27
Sparsity . . . . .	27
About arrays . . . . .	31
Other modeling tips . . . . .	32

## **Chapter 2. The application areas . . . . . 33**

Some examples . . . . .	33
Linear programming: a product mix problem . . . . .	33
Integer programming: a warehouse location problem . . . . .	35
Applications of linear and integer programming . . . . .	37
Linear programming . . . . .	37
Integer programming . . . . .	47
Mixed integer-linear programming . . . . .	55
Piecewise linear programming . . . . .	57
Applications of constraint programming. . . . .	62
What is constraint programming? . . . . .	62
The vellino example (column generation) . . . . .	62
The car sequencing example. . . . .	67
The time tabling example. . . . .	70
Modeling and solving a simple problem: house building . . . . .	76
Quadratic programming . . . . .	81
Tutorial: Using CPLEX logical constraints . . . . .	82
What are logical constraints? . . . . .	82
Description of the problem . . . . .	82
Representing the data . . . . .	83
Using logical constraints . . . . .	85

## **Chapter 3. IBM ILOG Script for OPL . . . . . 87**

Introduction to scripting . . . . .	87
What is IBM ILOG Script? . . . . .	87
Preprocessing and postprocessing . . . . .	88
A few tips . . . . .	95
Common pitfalls. . . . .	97
Tutorial: Flow control and multiple searches . . . . .	98
The production planning problem . . . . .	98
Procedure summary . . . . .	98
Detailed steps . . . . .	99
Doing more with mulprod_main . . . . .	103
Basic flow control script . . . . .	105
Tutorial: Flow control and column generation . . . . .	106
What is model decomposition? . . . . .	106
The cutting stock problem . . . . .	106
Procedure summary . . . . .	107
Detailed steps . . . . .	108
Doing more with cutstock_main . . . . .	111
Tutorial: Changing default behaviors in flow control . . . . .	112
What you are going to do . . . . .	112
Setting an initial solution for the CPLEX engine . . . . .	112
Setting preferences on the search for conflicts and relaxations . . . . .	114
Searching for relaxation and conflicts . . . . .	116
Using IBM ILOG Script in constraint programming . . . . .	116
Setting CP parameters . . . . .	116
Defining search phases . . . . .	118
Accessing solutions in postprocessing . . . . .	122

## **Chapter 4. Advanced features . . . . . 125**

Tutorial: External functions. . . . .	125
Context of external functions . . . . .	125
Using an external knapsack algorithm . . . . .	126
Using data from other sources. . . . .	131
Debugging custom Java code using Eclipse . . . . .	132

## **Chapter 5. Performance and memory usage. . . . . 137**

Performance tips . . . . .	137
Memory usage . . . . .	138
If your system runs out of memory . . . . .	138
Building data structures differently . . . . .	138
Terminating data objects. . . . .	139
Changing engine parameters . . . . .	139
Using oplrun . . . . .	140
Changing to a 64-bit platform . . . . .	140
Using 4GT tuning . . . . .	141
Scaling down the size of the model . . . . .	141
Multi-threading . . . . .	141
A typical problem to solve . . . . .	141
From the mathematical model to the OPL code . . . . .	145

## **Index . . . . . 147**



---

## Figures

- |    |   |    |    |   |     |
|----|---|----|----|---|-----|
| 1. | Piecewise linear functions leading to linear programs . . . . . | 62 | 2. | The Memory Emphasis parameter in the IDE    | 140 |
|    |   |    | 3. | How to calculate the tangency point . . . . | 144 |



---

## Tables

1. Constraint programming vs. mathematical programming . . . . .	6
2. A sparse data set for a transportation problem	28
3. Instance data for the warehouse location problem. . . . .	35
4. Prices for the blending problem. . . . .	41
5. Octane and lead data for the blending problem	41
6. Sensitivity analysis on constraints . . . . .	47
7. Instance data for the warehouse-location problem. . . . .	50
8. House construction tasks . . . . .	76
9. House construction task earliness costs	77
10. House construction task tardiness costs	77
11. Scripting: structures to manipulate models and data . . . . .	99
12. Files for the cutting stock example . . . . .	107
13. IBM ILOG Script CP parameters . . . . .	117





---

## Language User's Manual

Describes how to use OPL, the IBM ILOG Optimization Programming Language. The language is documented in two manuals (the *Language User's Manual* and the *Language Reference Manual*), both partly based on Pascal Van Hentenryck's book, *The OPL Optimization Programming Language*, published by The MIT Press, 1999, Cambridge, Massachusetts. This *Language User's Manual* is composed mostly of tutorials for both OPL and IBM ILOG Script for OPL.



---

## Chapter 1. Introduction to OPL

Introduces modeling languages in general, then gives a short tour of the OPL modeling language, discusses some modeling issues, and finally illustrates optimization modeling with two examples.

---

### Language overview

Explains why modeling languages were created, presents and compares math programming and constraint programming, and provides a brief introduction to scripting with references for more information.

### Modeling languages

Provides a general introduction to modeling languages.

Modeling languages were motivated by the desire to simplify the solving of mathematical programming problems. The fundamental insight underlying traditional modeling languages is the recognition that many mathematical programming problems can be expressed in a computer language whose syntax is close to the standard presentation of these problems in textbooks and scientific papers. These languages typically provide a number of data types such as arrays and sets, as well as computer-language equivalents to traditional algebraic notations.

For instance, in AMPL, an expression such as

$$\sum_{i=1}^n a_i x_i$$

can be written as

```
sum {i in 1..n} a[i] * x[i]
```

In addition, some of these languages provide a clean separation between the model and the instance data.

Finally, they are sometimes extended by a command language that makes it possible to solve sequences of related models and to make modifications to the models and solve the modified models. Traditional modeling languages have many benefits that make them appealing for stating and solving mathematical programming problems. Perhaps their most significant contribution is to provide a language that directly supports the natural statement of these problems. This language abstracts away the implementation details of the underlying solver and users are then relieved of mundane, low-level, considerations and can focus on the modeling of their applications. Also important is the clear separation between the model and the instance data, which ensures that the same model can be applied to many instances without inducing additional work. Note that, in these languages, the solver is a black box that can only be accessed through a set of well-defined parameters.

Traditional modeling languages are particularly strong in mathematical programming applications, e.g., linear and integer programming. This is not surprising since this is the area from where they emerged. In addition, these problems are naturally expressed using traditional algebraic notations and effective solvers are available to solve the resulting models.

## Mathematical programming

Defines linear programming, integer programming, and nonlinear programming.

### Linear programming

Defines linear programming.

Linear programming is an important tool for combinatorial search problems, not only because it solves efficiently a large class of important problems, but also because it is the basic block of some fundamental techniques in this area.

A linear program consists of minimizing a linear objective function subject to a set of linear constraints over real variables constrained to be nonnegative or, in symbols,

$$\begin{array}{ll} \text{minimize} & \sum_{j=1}^n c_j x_j \\ \text{subject to} & \\ & \sum_{j=1}^n a_{ij} x_j = b_i \quad (1 \leq i \leq m) \\ & x_j \geq 0 \quad (1 \leq j \leq n). \end{array}$$

Note first that considering only equations, nonnegative variables, and minimization is not restrictive. An inequality  $t \geq 0$  can be recast as an equation  $t - s = 0$  by adding a new variable, an arbitrary variable can be expressed as the difference of two nonnegative variables, and maximization can be expressed by negating the objective function. In addition, decision problems (i.e., finding if a set of constraints is satisfiable) can be recast by adding a variable per constraint and minimizing their sum. The problem is satisfiable if and only if the optimum is zero. Note also that linear programs can be solved in polynomial time and robust solvers are now available that solve large scale linear programs. The success of linear programming led many researchers to investigate some of its generalizations.

### Integer programming

Defines integer programming.

Integer programming is a natural extension of linear programming where variables are required to take integer values.

$$\begin{array}{ll}
\text{minimize} & \sum_{j=1}^n c_j x_j \\
\text{subject to} & \\
& \sum_{j=1}^n a_{ij} x_j = b_i \quad (1 \leq i \leq m) \\
& x_j \geq 0 \quad (1 \leq j \leq n) \\
& x_j \text{ integer} \quad (1 \leq j \leq n).
\end{array}$$

Unfortunately, these integrality constraints make the problem NP-complete. Integer programming has been investigated extensively in the past decades and good solvers are now available for various classes of integer programs. However, many integer programs remain challenging from a computational standpoint.

### Nonlinear programming

Defines nonlinear programming.

Nonlinear programming is another generalization of linear programming that amounts to minimizing a nonlinear function subject to nonlinear constraints.

In other words:

$$\begin{array}{ll}
\text{minimize} & g(x_1, \dots, x_n) \\
\text{subject to} & f_1(x_1, \dots, x_n) \geq \theta \dots \\
& f_m(x_1, \dots, x_n) \geq \theta
\end{array}$$

where  $g, f_1, \dots, f_m$  are real functions of  $n$  variables. Nonlinear programs are generally very challenging from a computational standpoint; local methods are often used to solve them, sacrificing optimality for speed of execution. Note also that integer programs can be recast as nonlinear programs.

## Constraint programming

Explains what leads to the development of constraint programming and briefly presents OPL CP Optimizer.

### Why constraint programming?

Describes the evolution of constraint programming.

Constraint programming is a native satisfiability technology that takes its roots in computer science—logic programming, graph theory, and the artificial intelligence efforts of the 1980s. Recent progress in the development of tunable and robust black-box search for constraint programming engines have turned this technology into a powerful and easy-to-use optimization technology.

Constraint programming has proven very efficient for solving scheduling problems. Getting Started with Scheduling in CPLEX Studio

is an introductory tutorial on the use of constraint programming-based scheduling in OPL. The “Language Reference Manual” provides more information.

Constraint programming is also an efficient approach to solving and optimizing problems that are too irregular for mathematical optimization. This includes time tabling problems, sequencing problems, and allocation or rostering problems.

The reasons for these irregularities that make the problem difficult to solve for mathematical optimization can be:

- Constraints that are nonlinear in nature
- A non convex solution space that contains many locally optimal solutions
- Multiple disjunctions, which result in poor information returned by a linear relaxation of the problem

Read “Constraint programming versus mathematical programming” on page 5 for a detailed comparison.

## OPL CP Optimizer in a nutshell

Provides the basics of using constraint programming in an OPL model.

A CP model must be declared as such. It uses only discrete decision variables for which you must define a domain. The product of all domain sizes makes up the search space. CP models are further characterized by specific constraints and expressions, and parameterizable propagation, and search.

If you already have experience of constraint programming with OPL 3.x, read also *Data preprocessing* in *Migration from OPL 3.x (CP projects)*.

Here are the basics of using constraint programming in an OPL model. Read the CP Optimizer documentation for details.

1. **Declaration:** A CP model must start with the statement  
using CP;  
Otherwise, it will be considered an MP model solved by the CPLEX engine.
2. **Decision variables:** Use only discrete variables as decision variables.
3. **Decision expressions:** It is possible to constrain floating point expressions, or to use them as an objective term. It is also possible to declare floating-point expressions with the `dexpr` keyword, as in the `floatexpr.mod` code sample.
4. **Domain definition:** From OPL 5.2 onwards, you must define domains for your decision variables. CP does not work well with undefined domains.
5. **Search space:** The search space is the product of all domain sizes, measured by its log (base 2). The search space is a measure of how difficult a problem is for the CP Optimizer engine. It is also a limit for the Preview Edition of CPLEX Optimization Studio.  
See the *Glossary* for a definition of search space.
6. **Constraints and expressions:** Specific arithmetic, logical, temporal, and specialized constraints and expressions are supported by the CP Optimizer engine for CP combinatorial and scheduling models. See Constraints available in constraint programming in the *Language Reference Manual*.
7. **Parameters:** You can set various parameters for propagation control, log control, search control, and so on. See Constraint programming options in *Parameters and settings in OPL*.
8. **Propagation:** Constraints in CP model are propagated at execution time by the CP solving engine. Constraint propagation is the process of communicating the domain reduction of a decision variable to all of the constraints that are stated over this variable. This process can result in more domain reductions. These domain reductions, in turn, are communicated to the appropriate constraints. This process continues until no more variable domains can be reduced or when a domain becomes empty. In the latter case, an empty domain means that the model has no solution.

9. **Search:** To find a solution, the CP Optimizer search functionality implicitly generates combinations of values for decision variables by means of *constructive strategies*. These strategies are executed and guided towards optimal solutions in order to converge rapidly. The CP Optimizer search uses a variety of guides and uses the most appropriated one depending on the model structure and on constraint propagation. The powerful default search gives satisfactory results in most cases but in specific cases, you can fine-tune search strategies.
10. **Search phases:** The engine parameters modify the search behavior in a global way. The impact of the parameter is the same on all parts of the model. Sometimes, a useful knowledge of some part of the model can be used to modify how the search should be performed on a limited part of the model. In that case, search modifiers can be used to apply some kind of local search settings on this limited part. They are applied by specifying which modifiers are to be used on which variables at each phase. You can specify as many phases as you want.
- See “Using IBM ILOG Script in constraint programming” on page 116.

#### Related information

Scheduling with IBM ILOG CPLEX Studio

Introduces the basic building blocks of a scheduling model.

Scheduling

Describes how to model scheduling problems in OPL.

Constraints

Specifies the constraints supported by OPL and discusses various subclasses of constraints to illustrate the support available for modeling combinatorial optimization applications.

## Constraint programming versus mathematical programming

Explains why it makes sense to compare CP and MP, and provides details on the salient features of each approach.

### Why a comparison?

Summarizes the differences between CP and MP.

CP works with the same concepts as mathematical programming: decision variables, objective function, and constraints. However, there are some differences between CP models and MP models.

In short:

- CP models have only discrete decision variables (integer or Boolean) while MP models support both discrete and continuous decision variables.
- CP models natively support logical constraints as well as a full range of arithmetic expressions including modulo, integer division, or the `element` expression which indexes an array of values by a decision variable. In contrast, MP models support only linear constraints, linearized logical constraints, or quadratic convex constraints.
- CP models have no limitation on the arithmetic constraints that can be set on decision variables, while an MP engine is specific to a class of problems whose solution space satisfies certain mathematical properties.

See <http://www-01.ibm.com/software/integration/optimization/cplex-optimizer/> for a list of problems supported by CPLEX.

- Each optimization engine uses different techniques and algorithms to find feasible solutions and optimize them.

Table 1. Constraint programming vs. mathematical programming

Feature	MP	CP
Relaxation	Yes	No
GAP measure	Yes	No
Optimality proof	Yes	Yes
Modeling limitations	Quadratic problems are limited to PSD (Positive Semi Definite) problems and Second Order Cone Programming (SOCP) problems	Discrete problems
Specialized constraints	No	Yes
Logical constraints	Yes	Yes
Theoretical grounds	Algebra	Graph theory and algorithmic
Modeler support	Yes	Yes
Model and run	Yes	Yes

## Benefits of constraint programming

Constraint programming is a technology that solves time tabling problems and sequencing problems. It can also be an alternative to mathematical programming for allocation problems that have a slow convergence.

Constraint programming has native support for:

- “Nonlinear costs or constraints”
- “Logical constraints and statements” on page 7
- “Constraints on and between interval variables” on page 7
- “Compatibility or incompatibility constraints” on page 7
- “More useful features” on page 8

## Nonlinear costs or constraints

For example, a quadratic assignment problem can be modeled in CP as follows:

A quadratic assignment problem (CP)

using CP;

```

int nbPerm = ...;
range r = 1..nbPerm;
int dist[r][r] = ...;
int flow[r][r] = ...;

execute {
    cp.param.Workers = 1;
    cp.param.timeLimit=30;
}

dvar int perm[1..nbPerm] in r;

dexpr int cost[i in r, j in r] = dist[i][j]*flow[perm[i]][perm[j]];

minimize sum(i in r, j in r) cost[i][j];
subject to {

```



```

    allDifferent(perm);
};

```

## Logical constraints and statements

For example, forall statements such as the following one are efficiently taken into account by constraint programming:

A forall statement in CP

```

forall(s in 1..nbSlabs)
  colorCt: sum (c in 1..nbColors) (or(o in 1..nbOrders : colors[o] == c) (where[o] == s)) <= 2;

```

## Constraints on and between interval variables

CP scheduling can express several types of constraint on and between interval variables:

- to limit the possible positions of an interval variable (forbidden start/end values or *extent* values),
- to specify precedence relations between two interval variables,
- to relate the position of an interval variable with one of a set of interval variables (spanning, synchronization, alternative).

## Compatibility or incompatibility constraints

For instance, the following is a concise model of the knight problem:

The knight problem

using CP;

```

int N = 18;
range K = 1..N;
range R = 1..8;

dvar int x[K] in R;
dvar int y[K] in R;

dvar int used[R][R] in 0..1;

constraints {
  forall(ordered k1,k2 in K) {
    forbiddenAssignments(
      {<i1,j1,i1,j1> | i1,j1 in R}
      union
      {<i1,j1,i2,j2> | i1,j1,i2,j2 in R : i2==i1+1 && j2==j1+2}
      union
      {<i1,j1,i2,j2> | i1,j1,i2,j2 in R : i2==i1+1 && j2==j1-2}
      union
      {<i1,j1,i2,j2> | i1,j1,i2,j2 in R : i2==i1-1 && j2==j1+2}
      union
      {<i1,j1,i2,j2> | i1,j1,i2,j2 in R : i2==i1-1 && j2==j1-2}
      union
      {<i1,j1,i2,j2> | i1,j1,i2,j2 in R : i2==i1+2 && j2==j1+1}
      union
      {<i1,j1,i2,j2> | i1,j1,i2,j2 in R : i2==i1+2 && j2==j1-1}
      union
      {<i1,j1,i2,j2> | i1,j1,i2,j2 in R : i2==i1-2 && j2==j1+1}
      union
      {<i1,j1,i2,j2> | i1,j1,i2,j2 in R : i2==i1-2 && j2==j1-1},
      x[k1], y[k1], x[k2], y[k2] );
  }
}

```

```

    }

    forall(k in K) {
        used[x[k]][y[k]] ==1;
    }

    N == sum(i,j in R) used[i][j];
}

```

## More useful features

When it comes to computing operational plans or schedules that must be executable, you cannot always use the linear form to simplifying costs or constraints. Fortunately, constraint programming can accurately model these problems.

Constraint programming can also be used as a fast generator of feasible solutions. This can be extremely useful in combination with other models and engines, for instance to implement column generation for a complex optimization model.

## Differences with mathematical programming

Describes what is required by constraint programming, in contrast with math programming.

In contrast with math programming, constraint programming requires:

- Explicit modeling for max, min, abs
- More memory usage per decision variable

and supports:

- Only discrete decision variables
- No gap measure

## Explicit modeling for max, min, abs

Since constraint programming does not have linear relaxation to optimize a relaxed problem after each decision on integer variables, the MP way of modeling constraints such as max, min, cannot be used directly for CP. For instance, the following MP linearization would put the maximum value of  $x[i]$  in  $m$ .

```

minimize m + ...;
subject to {
    forall(i in 1..10) m >= x[i];
    ....
}

```

In CP, it is safer and more efficient to write:

```

minimize ...;
subject to {
    m == max(i in 1..10) x[i];
    ...
}

```

## More memory usage per decision variable

For an MP engine, a decision variable is stored as one more column in a matrix. For a CP engine, it may require much more memory, because the CP engine stores domain information in the variable. Therefore, a CP engine scales apparently less than an MP engine, in term of the number of variables and of constraints.

However, since the set of constraints of a CP engine enables often a more compact formulation of a problem, there is no direct connection between this property and the size of problems that either engine can address.

### **Only discrete decision variables**

IBM ILOG CP Optimizer engine handles only discrete decision variables. You can use continuous expressions to define costs or intermediate expressions, but these continuous expressions must be computed only from discrete decision variables.

### **No gap measure**

Because the CP Optimizer engine addresses problems that are potentially non convex or too irregular for mathematical optimization, it cannot compute valuable relaxed solutions of a problem, and does not have gap information between the best found solution and a theoretical bound that an MP engine can provide for a linear problem.

## **Scripting**

Defines scripting languages in general and IBM® ILOG® Script in particular.

Modeling languages are sometimes extended by a command language that makes it possible to interact with models, to solve several instances of the same model, or to solve sequences of models. IBM ILOG Script is a scripting language for OPL supporting these functionalities.

In other words, while OPL is the language to express optimization, IBM ILOG Script for OPL is the language for the non-modeling aspects (flow control, preprocessing, postprocessing).

The main novelty in IBM ILOG Script is to consider models as first-class objects, providing a clear separation of concerns between models and scripting, and making the overall system compositional. As a consequence, models can be developed, tested, and maintained independently of the scripts using them.

**For more information, see:**

- Chapter 3, “IBM ILOG Script for OPL,” on page 87 in this *Language User’s Manual*.
- IBM ILOG Script for OPL in the *Language Reference Manual*
- The *Reference Manual for IBM ILOG Script extensions for OPL*

---

## **A short tour of OPL**

Gives readers a preliminary understanding of the language and shows how OPL supports linear programming (production planning problem), integer programming (knapsack problem), mixed integer-linear programming (a blending problem), and constraint programming (inventory matching problem). See also *The Language User’s Manual > The application areas > Quadratic programming*, and *Getting Started with Scheduling in CPLEX Studio*.

## **Linear programming: a production planning example**

Explains how OPL expresses LP problems, describes the production planning problem, presents the elements of a production model, shows how results can be displayed, and how to change a parameter value.

## How OPL expresses an LP problem

Describes a typical optimization problem.

An optimization problem is typically specified by an objective function and a set of constraints over some decision variables. A solution to the problem is an assignment of values to the variables that satisfies the constraints and optimizes the value of the objective function. The purpose of an OPL statement is thus to express these two components for the application at hand.

### Note:

In OPL 4.0 and later, the keyword `dvar` is used to note decision variables in the OPL modeling language while the keyword `var` is used for IBM ILOG Script variables.

## The production planning problem

Describes a linear programming problem.

Consider a Belgian company Volsay, which specializes in producing ammoniac gas ( $\text{NH}_3$ ) and ammonium chloride ( $\text{NH}_4\text{Cl}$ ). Volsay has at its disposal 50 units of nitrogen (N), 180 units of hydrogen (H), and 40 units of chlorine (Cl). The company makes a profit of 40 Euros for each sale of an ammoniac gas unit and 50 Euros for each sale of an ammonium chloride unit. Volsay would like a production plan maximizing its profits given its available stocks.

The OPL statement shown below formalizes this problem.

### A simple production problem (`vol say.mod`)

```
dvar float+ Gas;
dvar float+ Chloride;

maximize
  40 * Gas + 50 * Chloride;
subject to {
  ctMaxTotal:
    Gas + Chloride <= 50;
  ctMaxTotal2:
    3 * Gas + 4 * Chloride <= 180;
  ctMaxChloride:
    Chloride <= 40;
}
```

This statement declares two real decision variables, `gas` and `chloride`, representing the production of ammoniac gas and ammonium chloride. These variables are of type `float`. The objective function

```
maximize
  40 * Gas + 50 * Chloride;
```

states that the profit must be maximized. The constraints ensure that the production plan does not exceed the available stocks of nitrogen, hydrogen, and chlorine, respectively. The constraint `gas + chloride <= 50` represents the capacity constraint for nitrogen, since each unit of ammoniac gas and of ammonium chloride uses one unit of nitrogen. The next two constraints, for hydrogen and chlorine respectively, are similar in nature. As mentioned at the beginning of this section, a solution to an optimization problem is typically an assignment of values to the variables that satisfies the constraints and optimizes the objective function.

Note that in “A simple production problem (volsay.mod)” on page 10, the constraints are identified with so-called “labels”. It is recommended to label constraints in a model. See Constraints in the *Language Reference Manual* for details.

## A solution to volsay.mod

For the Volsay production-planning problem, OPL returns the optimal solution

```
Final Solution with objective 2300.0000:  
  gas = 20.0000;  
  chloride = 30.0000;
```

## Elements of the production model

Describes the details of this linear programming model.

The volsay model shown in “A simple production problem (volsay.mod)” on page 10 is a linear programming model. Linear programming is the class of problems that can be expressed as the optimization of a linear objective function subject to a set of linear constraints (i.e., linear equations and inequalities) over real numbers. Linear programming models can be solved for large numbers of variables and constraints and are, from a computational standpoint, the simplest applications considered in this manual.

This section examines:

- Arrays
- Data declarations
- Aggregate operators and quantifiers
- Isolating the data
- Data initialization
- Tuples
- Displaying results
- Setting CPLEX parameters
- Integer programming: the knapsack problem
- Mixed integer-linear programming: a blending problem

**For more information:** “Applications of linear and integer programming” on page 37 studies the application of OPL to linear programming, integer programming, mixed-integer linear programming, and piecewise-linear programming.

**Arrays:** The above statement is very specific to the application at hand. In general, it is desirable to write generic models that can be extended, modified easily, and applied in different contexts. The next sections describe a number of OPL concepts to simplify the process of creating such models. A first step towards more genericity is the use of arrays, which makes it easier, for instance, to accommodate new products in the future.

The Volsay production planning model can be rewritten using arrays as:

The volsay production model with arrays

```
{string} Products = {"gas","chloride"};  
dvar float production[Products];  
maximize  
  40 * production["gas"] + 50 * production["chloride"];  
subject to {
```

```

    production["gas"] + production["chloride"] <= 50;
    3 * production["gas"] + 4 * production["chloride"] <= 180;
    production["chloride"] <= 40;
}

```

This new statement illustrates several features of the language. First, the instruction

```
{string} Products = {"gas","chloride"};
```

declares a set of strings `Products` that represents the set of products of the company. The declaration

```
dvar float production[Products];
```

declares an array of two decision variables, `production["gas"]` and `production["chloride"]`, to represent the optimal production of ammoniac gas and ammonium chloride. These decision variables are used in the rest of the statement, which remains essentially the same as in “A simple production problem (volsay.mod)” on page 10. As will become clear subsequently, one of the novel features of OPL is the generality of its arrays: OPL arrays can have an arbitrary number of dimensions and their index sets can be arbitrary finite sets, possibly involving complex data structures.

**Data declarations:** A second fundamental step towards more genericity in the model amounts to representing the problem data explicitly. In addition to the products, the problem data obviously consists of the components (nitrogen, hydrogen, and chloride), the demand of each product for each component, the profit of each product, and the stock available for each component. The example below, `gas.dat`, declares and initializes the data.

Declaring and initializing data (`gas.dat`)

```

Products = { "gas" "chloride" };
Components = { "nitrogen" "hydrogen" "chlorine" };

Demand = [ [1 3 0] [1 4 1] ];
Profit = [30 40];
Stock = [50 180 40];

```

The data element `Components` is a set of strings that defines the chemical components necessary for the products, `demand` is a two-dimensional array whose element `demand[p][c]` represents the demand of product `p` for component `c`, and `profit` and `stock` are two arrays representing the profit of each product and the stock available for each component. The rest of the statement can be obtained easily by replacing the numbers by the relevant data items. For instance, the objective function is simply written as

```

maximize
    sum( p in Products )
        Profit[p] * Production[p];

```

**Aggregate operators and quantifiers:** It should be clear, however, that the statement above contains much redundancy. All constraints, and all arithmetic terms in these constraints and in the objective function, are similar: they differ only in their indices.

OPL has two features to factorize these commonalities, aggregate operators and quantifiers, as shown in the model below, `gas1.mod`.

A simple production model (`gas1.mod`).

```

{string} Products = { "gas", "chloride" };
{string} Components = { "nitrogen", "hydrogen", "chlorine" };

float Demand[Products][Components] = [ [1, 3, 0], [1, 4, 1] ];
float Profit[Products] = [30, 40];
float Stock[Components] = [50, 180, 40];

dvar float+ Production[Products];

maximize
    sum( p in Products )
        Profit[p] * Production[p];
subject to {
    forall( c in Components )
        ct:
            sum( p in Products )
                Demand[p][c] * Production[p] <= Stock[c];
}

```

The objective function

```

maximize
    sum( p in Products )
        Profit[p] * Production[p];

```

illustrates the use of the aggregate operator `sum` to take the summation of the individual profits. A variety of aggregate operators are available in OPL, including `sum`, `prod`, `min`, and `max`.

The instruction

```

subject to {
    forall( c in Components )
        ct:
            sum( p in Products )
                Demand[p][c] * Production[p] <= Stock[c];
}

```

shows how the universal quantifier `forall` can be used to state closely related constraints. It generates one constraint for each chemical component, each constraint stating that the total demand for the component cannot exceed its available stock. OPL supports rich parameter specifications in aggregate operators and quantifiers (see Expressions in the *Language Reference Manual*).

**Isolating the data:** Another fundamental step in making models reusable is to separate the model and the instance data. OPL supports this clean separation through the notion of *projects*.

A project is the association of a model file, one or more data files (optional), and one or more settings files (optional), associated in run configurations. A minimal project has one run configuration containing only one model. Model files use the file name extension `.mod` while data files use the file name extension `.dat`. The model declares the data but does not initialize it. The data files contain the initialization instructions for each declared data item. See Understanding OPL projects in *Quick Start*.

Here we do not describe the details of IBM ILOG OPL, but generally describe applications by giving the model and the instance data separately.

For instance, the model below, `gas.mod`, and the instance data, `gas.dat`, together make up a project for the Volsay production-planning problem. The model part is essentially the same as the one presented earlier, except that it declares the data but does not initialize it.

The production model (`gas.mod`)

```
{string} Products = ...;
{string} Components = ...;

float Demand[Products][Components] = ...;
float Profit[Products] = ...;
float Stock[Components] = ...;
dvar float+ Production[Products];

maximize
    sum( p in Products )
        Profit[p] * Production[p];
subject to {
    forall( c in Components )
        ct:
            sum( p in Products )
                Demand[p][c] * Production[p] <= Stock[c];
}
```

A declaration of the form

```
float profit[Products] = ...;
```

declares the array `profit` and specifies that its initialization is given in a data file. The data file simply associates an initialization with each non-initialized piece of data.

Instance data for the production model (`gas.dat`)

```
Products = { "gas" "chloride" };
Components = { "nitrogen" "hydrogen" "chlorine" };

Demand = [ [1 3 0] [1 4 1] ];
Profit = [30 40];
Stock = [50 180 40];
```

**Data initialization:** OPL offers a variety of ways of initializing data. One particularly useful feature is the possibility of associating indices with values to avoid various kinds of errors. The instance data below, `gasn.dat`, illustrates this feature on the instance data for the Volsay production model.

Instance data with indices for the production model (`gasn.dat`)

```
Products = { "gas", "chloride" };
Components = { "nitrogen", "hydrogen", "chlorine" };

Profit = #["gas":30, "chloride":40]#;
Stock = #["nitrogen":50, "hydrogen":180, "chlorine":40]#;
Demand = #[
    "gas":      #[ "nitrogen":1 "hydrogen":3 "chlorine":0 ]#,
    "chloride": #[ "nitrogen":1 "hydrogen":4 "chlorine":1 ]#
]#;
```

The initialization

```
profit = #["gas":30 "chloride":40]#;
```

describes the initialization of array `profit` by associating the value 30 with index `gas` and the value 40 with index `chloride`. (Of course, the order of the pairs has no



importance in these initializations.) When using index:value pairs, the delimiters `#[` and `]` must be used instead of `[` and `]`. Note also that, in data files, the items can be initialized in any order and the commas can be omitted freely.

**Tuples:** OPL offers a variety of data structures in addition to arrays and sets of strings. Tuples, a fundamental tool for structuring the application data, offer an alternative to the traditional approach of representing data in parallel arrays. To see the use of tuples in OPL, consider the following production-planning model. To meet the demands of its customers, a company manufactures its products in its own factories (*inside* production) or buys them from other companies (*outside* production).

Inside production is subject to some resource constraints: each product consumes a certain amount of each resource. In contrast, outside production is theoretically unlimited. The problem is to determine how much of each product should be produced inside and outside the company while minimizing the overall production cost, meeting the demand, and satisfying the resource constraints. The example below, `production.mod`, depicts an OPL model for this problem that uses only the concepts introduced so far, and `production.dat` presents the data for a specific instance.

A production-planning problem (`production.mod`)

```
{string} Products = ...;
{string} Resources = ...;

float Consumption[Products][Resources] = ...;
float Capacity[Resources] = ...;
float Demand[Products] = ...;
float InsideCost[Products] = ...;
float OutsideCost[Products] = ...;

dvar float+ Inside[Products];
dvar float+ Outside[Products];

minimize
    sum( p in Products )
        ( InsideCost[p] * Inside[p] + OutsideCost[p] * Outside[p] );

subject to {
    forall( r in Resources )
        ctCapacity:
            sum( p in Products )
                Consumption[p][r] * Inside[p] <= Capacity[r];

    forall(p in Products)
        ctDemand:
            Inside[p] + Outside[p] >= Demand[p];
}
```

An instance of the problem must specify the products, the resources, the capacity of the resources, the demand for each product, the consumption of resources by the different products, and the inside and outside costs of each product. These various data items are specified in the standard way in `production.dat` below. The model contains two arrays of variables: element `Inside[p]` (respectively `Outside[p]`) represents the inside (respectively outside) production of product `p`. The objective function specifies that the production cost must be minimized.

Data for the production-planning problem (`production.dat`)

```

Products = { "kluski", "capellini", "fettucine" };
Resources = { "flour", "eggs" };

Consumption = [ [0.5, 0.2], [0.4, 0.4], [0.3, 0.6] ];
Capacity = [ 20, 40 ];
Demand = [ 100, 200, 300 ];
InsideCost = [ 0.6, 0.8, 0.3 ];
OutsideCost = [ 0.8, 0.9, 0.4 ];

```

The production cost is simply the sum of the individual production costs, which are obtained by multiplying the inside and outside productions of the given product by their respective costs. Finally, the model has two types of constraints. The first set of constraints expresses the capacity constraints, the second set states the demand constraints. The model is once again a linear programming problem.

### A solution to production.mod

For the instance data given in Data for the production-planning problem (production.dat), OPL outputs the following solution:

```

Final Solution with objective 372.0000:
  inside = [40.0000 0.0000 0.0000];
  outside = [60.0000 200.0000 300.0000];

```

Although the model is simple, it is inconvenient in separating the data associated with each product in different arrays: for instance, array demand stores the demand for the products, while array insideCost stores their inside costs. This technique, sometimes called *parallel arrays*, may be error-prone and less readable for more complicated models. Tuples provide a simple way to cluster related data and impose more structure on a model. This is illustrated in the revisited example below, product.mod, and the revised data product.dat, which exhibit an alternative model for the production-planning problem.

The production-planning problem revisited (product.mod)

```

{string} Products = ...;
{string} Resources = ...;
tuple productData {
  float demand;
  float insideCost;
  float outsideCost;
  float consumption[Resources];
}
productData Product[Products] = ...;
float Capacity[Resources] = ...;

dvar float+ Inside[Products];
dvar float+ Outside[Products];

execute CPX_PARAM {
  cplex.preind = 0;
  cplex.simdisplay = 2;
}

minimize
  sum( p in Products )
    (Product[p].insideCost * Inside[p] +
     Product[p].outsideCost * Outside[p] );
subject to {
  forall( r in Resources )
    ctInside:
      sum( p in Products )
        Product[p].consumption[r] * Inside[p] <= Capacity[r];

```

```

forall( p in Products )
    ctDemand:
        Inside[p] + Outside[p] >= Product[p].demand;
}

```

Data for the revised production-planning problem (product.dat)

```

Products = { "kluski", "capellini", "fettucine" };
Resources = { "flour", "eggs" };
Product = #[
    kluski : < 100, 0.6, 0.8, [ 0.5, 0.2 ] >,
    capellini : < 200, 0.8, 0.9, [ 0.4, 0.4 ] >,
    fettucine : < 300, 0.3, 0.4, [ 0.3, 0.6 ] >
]#;
Capacity = [ 20, 40 ];

```

The instruction

```

tuple productData {
    float demand;
    float insideCost;
    float outsideCost;
    float consumption[Resources];
}

```

declares a tuple type with four fields. The first three fields, of type float, are used to represent the demand and costs of a product; the last field is an array representing the resource consumptions of the product. These fields are intended to hold all the data related to a given product.

The instruction

```

ProductData product[Products] = ...;

```

declares an array of these tuples, one for each product. The initialization

```

Product = #[
    kluski : < 100, 0.6, 0.8, [ 0.5, 0.2 ] >,
    capellini : < 200, 0.8, 0.9, [ 0.4, 0.4 ] >,
    fettucine : < 300, 0.3, 0.4, [ 0.3, 0.6 ] >
]#;

```

from Data for the revised production-planning problem (product.dat) specifies these various data items: tuples are initialized by giving values for each of their fields. It is of course possible to use a named initialization for the tuple, as shown in Named data for the revised production-planning problem (productn.dat), in which case the initialization is enclosed with #< and >#. Tuple fields can be obtained by suffixing the tuple with a dot and the field name. For instance, in the objective function

```

minimize
    sum( p in Products )
        (Product[p].insideCost * Inside[p] +
         Product[p].outsideCost * Outside[p] );

```

the expression `product[p].insideCost` represents the field `insideCost` of the tuple `product[p]`.

Similarly, in the constraint

```

forall(r in Resources)
    sum(p in Products) product[p].consumption[r] * inside[p] <= capacity[r];

```

the expression `product[p].consumption` represents the field `consumption` of tuple `product[p]`. This field is an array that can be subscripted in the traditional way.

## Displaying results

Describes how to display results by writing an execute IBM ILOG Script block.

### About this task

The statements presented so far did not specify what elements of the solution should be displayed. OPL offers a way to display the results of an application. An interesting feature of OPL is the ability to display tuples of expressions.

### Procedure

To display results using an execute block:

1. Add the following IBM ILOG Script execute block to the `product.mod` file (see The production-planning problem revisited (`product.mod`))

```
tuple R { float x; float y; };
{R} Result = { <Inside[p],Outside[p]> | p in Products };
execute { writeln("Result=",Result); }
```

You see the following output:

```
Optimal solution found with objective: 372
result= {<40.0000 60.0000> <0.0000 200.0000> <0.0000 300.0000>}
```

2. Run the product model with the `productn.dat` data file shown in Named data for the revised production-planning problem (`productn.dat`).

You can visualize the inside and outside productions of a product simultaneously.

```
Final Solution with objective 372.0000:
inside = [40.0000 0.0000 0.0000];
outside = [60.0000 200.0000 300.0000];
```

Named data for the revised production-planning problem (`productn.dat`)

```
Products = { "kluski", "capellini", "fettucine" };
Resources = { "flour", "eggs" };
```

```
Product = #[
    kluski :
    #< demand:100
        insideCost:0.6
        outsideCost:0.8
        consumption:[0.5 0.2]
    >#,
    capellini :
    #< demand:200
        insideCost:0.8
        outsideCost:0.9
        consumption:[0.4 0.4]
    >#,
    fettucine :
    #< demand:300
        insideCost:0.3
        outsideCost:0.4
        consumption:[0.3 0.6]
    >#
]#;
```

```
Capacity = [ 20, 40 ];
```

3. Add the following IBM ILOG Script postprocessing lines to the `product.mod` file

```
execute {
    for(p in Products)
        writeln("inside[" ,p, "].reducedCost = ", inside[p].reducedCost);
}
```

You can see both the inside production of a product and its reduced cost.

```

Optimal solution found with objective: 372
inside[kluski].reducedCost = 0
inside[capellini].reducedCost = 0.060000000000000005
inside[fettucine].reducedCost = 0.020000000000000002

```

## Integer programming: the knapsack problem

Explains what integer programming is and describes the knapsack problem.

### What is integer programming?

Integer programming expresses the optimization of a linear function subject to a set of linear constraints over integer variables.

The statements presented in “Linear programming: a production planning example” on page 9 are all linear programming models. However, linear programs with very large numbers of variables and constraints can be solved efficiently. Unfortunately, this is no longer true when the variables are required to take integer values. *Integer programming* is the class of problems that can be expressed as the optimization of a linear function subject to a set of linear constraints over integer variables. It is in fact NP-hard. More important, perhaps, is the fact that the integer programs that can be solved to provable optimality in reasonable time are much smaller in size than their linear programming counterparts. There are exceptions, of course, and this documentation describes several important classes of integer programs that can be solved efficiently, but users of OPL should be warned that discrete problems are in general much harder to solve than linear programs.

### A typical integer program: the knapsack problem

Presents the model and data files.

A typical example of integer programs is the knapsack problem, which can be intuitively understood as follows. We have a knapsack with a fixed capacity (an integer) and a number of items. Each item has an associated weight (an integer) and an associated value (another integer). The problem consists of filling the knapsack without exceeding its capacity, while maximizing the overall value of its contents. A multi-knapsack problem is similar to the knapsack problem, except that there are multiple features for the object (e.g., weight and volume) and multiple capacity constraints. The example below, `knapsack.mod`, depicts a model for the multi-knapsack problem, while “Data for the multi-knapsack problem (`knapsack.dat`)” on page 20 describes an instance of the problem.

### A multi-knapsack model (`knapsack.mod`)

```

int NbItems = ...;
int NbResources = ...;
range Items = 1..NbItems;
range Resources = 1..NbResources;
int Capacity[Resources] = ...;
int Value[Items] = ...;
int Use[Resources][Items] = ...;
int MaxValue = max(r in Resources) Capacity[r];

dvar int Take[Items] in 0..MaxValue;

maximize
    sum(i in Items) Value[i] * Take[i];

subject to {
    forall( r in Resources )

```

```

ct:
  sum( i in Items )
    Use[r][i] * Take[i] <= Capacity[r];
}

```

This model has several novel features. It represents items and resources not by string sets but rather by integers. In other words, the items (respectively the resources) are represented by successive integers starting at 1. The instructions

```

int NbItems = ...;
int NbResources = ...;
range Items = 1..NbItems;
range Resources = 1..NbResources;

```

declare the number of items and the number of resources, as well as two ranges, Items and Resources, to represent the set of items and the set of resources.

The next three instructions

```

int Capacity[Resources] = ...;
int Value[Items] = ...;
int Use[Resources][Items] = ...;

```

are similar to the data declarations presented in “Data declarations” on page 12 and the subsequent sections. The array capacity represents the capacity of the resources, the array value the value of each item, and use[r][i] the use of resource r by item i.

The next instruction

```

int MaxValue = max(r in Resources) Capacity[r];

```

is more interesting. It declares an integer maxvalue whose value is given by an expression. OPL and IBM ILOG Script have many features for computing and preprocessing data, since this is fundamental in simplifying and improving the efficiency of many models.

The instruction

```

dvar int Take[Items] in 0..MaxValue;

```

declares the problem variables: take[Items] represents the number of times item i is selected in the solution. The variable is of type integer and is restricted to range in 0..maxvalue.

The rest of the statement is rather standard and should raise no difficulty. “Data for the multi-knapsack problem (knapsack.dat)” describes an instance of the problem.

### Data for the multi-knapsack problem (knapsack.dat)

```

NbResources = 7;
NbItems = 12;
Capacity = [ 18209, 7692, 1333, 924, 26638, 61188, 13360 ];
Value = [ 96, 76, 56, 11, 86, 10, 66, 86, 83, 12, 9, 81 ];
Use = [
  [ 19, 1, 10, 1, 1, 14, 152, 11, 1, 1, 1, 1 ],
  [ 0, 4, 53, 0, 0, 80, 0, 4, 5, 0, 0, 0 ],
  [ 4, 660, 3, 0, 30, 0, 3, 0, 4, 90, 0, 0 ],
  [ 7, 0, 18, 6, 770, 330, 7, 0, 0, 6, 0, 0 ],
  [ 0, 20, 0, 4, 52, 3, 0, 0, 0, 5, 4, 0 ],
  [ 0, 0, 40, 70, 4, 63, 0, 0, 60, 0, 4, 0 ],
  [ 0, 32, 0, 0, 0, 5, 0, 3, 0, 660, 0, 9 ]];

```

## A solution to knapsack.mod

For the instance of the problem specified in “Data for the multi-knapsack problem (knapsack.dat)” on page 20, here are the final solution and the solutions that satisfy all the constraints but are not the best with respect to the objective function:

```
Feasible solution with objective 261890.0000:  
  take = [0 0 0 154 0 0 0 912 333 0 6505 1180];
```

```
Feasible solution with objective 261922.0000:  
  take = [0 0 0 153 0 0 0 912 333 0 6499 1180];
```

```
Final solution with objective 261922.0000:  
  take = [0 0 0 154 0 0 0 913 333 0 6499 1180];
```

Although integer programs are, in general, substantially harder to solve than linear programs, they have also been the topic of intensive investigation. OPL recognizes when a statement is an integer programming model and uses CPLEX algorithms to solve it.

## Mixed integer-linear programming: a blending problem

Presents OPL and MILP and describes a blending problem.

### OPL and MILP

Discusses how OPL solves mixed integer-linear programs.

Mixed integer-linear programs include both integer and real variables.

OPL can also solve models that include both integer and real variables, generally known as mixed integer-linear programs (MILP). OPL approaches them in essentially the same way as integer programs. A branch-and-bound algorithm can exploit the linear relaxation except, of course, that branching takes place only on integer variables.

### The blending problem

Describes the problem and presents the model.

The following blending problem is taken from W. Winston’s book (see the Bibliography). Consider the following application involving mixing some metals into an alloy. The metal may come from several sources: in pure form or from raw materials, scraps from previous mixes, or ingots. The alloy must contain a certain amount of the various metals, as expressed by a production constraint specifying lower and upper bounds for the quantity of each metal in the alloy. Each source also has a cost and the problem consists of blending the sources into the alloy while minimizing the cost and satisfying the production constraints. Similar problems arise in other domains, e.g., the oil, paint, and the food processing industries. The example below shows the two parts of the model for the blending problem.

### A blending problem: part I (blending.mod)

```
int  NbMetals = ...;  
int  NbRaw = ...;  
int  NbScrap = ...;  
int  NbIngo = ...;  
  
range Metals = 1..NbMetals;  
range Raws = 1..NbRaw;  
range Scraps = 1..NbScrap;  
range Ingos = 1..NbIngo;
```

```

float CostMetal[Metals] = ...;
float CostRaw[Raws] = ...;
float CostScrap[Scraps] = ...;
float CostIngo[Ingos] = ...;
float Low[Metals] = ...;
float Up[Metals] = ...;
float PercRaw[Metals][Raws] = ...;
float PercScrap[Metals][Scraps] = ...;
float PercIngo[Metals][Ingos] = ...;

int Alloy = ...;

```

### A blending problem: part II (blending.mod)

```

dvar float+   p[Metals];
dvar float+   r[Raws];
dvar float+   s[Scraps];
dvar int+     i[Ingos];
dvar float    m[j in Metals] in Low[j] * Alloy .. Up[j] * Alloy;

minimize
  sum(j in Metals) CostMetal[j] * p[j] +
  sum(j in Raws)   CostRaw[j]   * r[j] +
  sum(j in Scraps) CostScrap[j] * s[j] +
  sum(j in Ingos)  CostIngo[j]  * i[j];
subject to {
  forall( j in Metals )
    ct1:
      m[j] ==
        p[j] +
        sum( k in Raws ) PercRaw[j][k] * r[k] +
        sum( k in Scraps ) PercScrap[j][k] * s[k] +
        sum( k in Ingos ) PercIngo[j][k] * i[k];
    ct2:
      sum( j in Metals ) m[j] == Alloy;
}

```

### Elements of the blending model

Presents the data file, decision variables and constraints.

**Problem data:** The model is described in terms of a number of constants specifying the various types of metals, raw materials, scrap, and ingots. In the instance data shown in Instance data for the blending problem (blending.dat), there are three metals, two raw materials, two kinds of scrap, and one kind of ingot. The model also defines ranges for each of the components. It then defines the cost of the various components in costMetal, costRaw, costScrap, costIngo. In the instance data, for example, the second raw material has a cost of 5. The data items low and up specify the production constraints and give lower and upper bounds on the quantity of each sort of metal in the alloy. For example, in the instance data, between 30% and 40% of the alloy must be the second metal. The next data items, percRaw, percScrap, and percIngo, specify the percentage of each metal in the sources. In Instance data for the blending problem (blending.dat), the second type of scrap contains 1% of the first metal, none of the second metal, and 70% of the third metal. Finally, the data alloy specifies the amount of alloy to be produced.

Instance data for the blending problem (blending.dat)

```

NbMetals = 3;
NbRaw = 2;
NbScrap = 2;
NbIngo = 1;

```



```

CostMetal = [22, 10, 13];
CostRaw = [6, 5];
CostScrap = [ 7, 8];
CostIngo = [ 9 ];
Low = [0.05, 0.30, 0.60];
Up = [0.10, 0.40, 0.80];
PercRaw = [ [ 0.20, 0.01 ], [ 0.05, 0 ], [ 0.05, 0.30 ] ];
PercScrap = [ [ 0 , 0.01 ], [ 0.60, 0 ], [ 0.40, 0.70 ] ];
PercIngo = [ [ 0.10 ], [ 0.45 ], [ 0.45 ] ];
Alloy = 71;

```

**Decision variables:** The decision variables specify how much of each source is used in the alloy: the array `p` specifies the quantities of pure metals, array `r` specifies the quantities of raw materials, array `s` specifies the quantities of scrap, array `i` specifies the number of ingots. All variables are of type float except number of ingots, which are integers. The problem is thus a mixed integer-linear program. The instruction

```
dvar float m[j in Metals] in low[j] * alloy .. up[j] * alloy;
```

is particularly interesting, since it shows how to specify the range of decision variables in a generic fashion. More precisely, the range of variables `m[j]` is given by the expression;

```
low[j] * alloy .. up[j] * alloy
```

Note also that the model uses the variables in array `m` as intermediary variables to represent the quantity of each metal produced.

**Constraints:** There are two types of constraints in this problem.

- The forall constraint

```

subject to {
  forall( j in Metals )
    ct1:
      m[j] ==
        p[j] +
        sum( k in Raws ) PercRaw[j][k] * r[k] +
        sum( k in Scraps ) PercScrap[j][k] * s[k] +
        sum( k in Ingos ) PercIngo[j][k] * i[k];
    ct2:
      sum( j in Metals ) m[j] == Alloy;
}

```

makes sure that the right amounts of metal are produced. The amount `m[j]` of metal `j` must be equal to the amount of pure metal `p[j]` added to the quantity of metal `j` contained in the raw materials, the scrap, and the ingots. The correct amount of metals are computed using the percentage of metals contained in the sources.

- The sum constraint

```
sum(j in Metals) m[j] == alloy;
```

makes sure that the various metals produced give the correct amount of alloy. The objective function in this model is rather simple. It consists of computing the price of each source from its unit price (e.g., `costMetal`) and the amount produced (e.g., `p[j]`).

### A solution to `blending.mod`

For the instance data given in Instance data for the blending problem (`blending.dat`), OPL returns the solution

```

Final Solution with objective 653.6100:
p = [0.0467 0.0000 0.0000];
r = [0.0000 0.0000];
s = [17.4167 30.3333];
i = [32];
m = [3.5500 24.8500 42.6000];

```

## Constraint programming: an inventory matching problem

Gives a short tour of constraint programming support in IBM ILOG OPL via an inventory problem and its model elements. Does not contain an overview of more basic modeling features such as arrays, data, aggregation, tuples, etc. For such information, see *Linear programming: a production planning example* in this manual. For tutorials that introduce scheduling problems in OPL, see *Getting Started with Scheduling in CPLEX® Studio*.

### The inventory problem

Describes the problem and gives the path to the files.

The problem is to build steel coils from slabs that are available in a work-in-progress inventory of semi-finished products. The assumption is that there is no limitation in the number of slabs that can be requested, but only a finite number of slab sizes is available (sizes 12, 14, 17, 18, 19, 20, 23, 24, 25, 26, 27, 28, 29, 30, 32, 35, 39, 42, 43, 44...). The problem is to select a number of slabs to build the coil orders, and to satisfy the following constraints:

- Each coil order requires a specific process to be built from a slab. This process is encoded by a color.
- A coil order can be built from only one slab.
- Several coil orders can be built from the same slab. But a slab can be used to produce at most two different 'colors' of coils.
- The sum of the sizes of each coil order built from a slab must not exceed the slab size.

### Where to find the files

You will work with the steel mill example, supplied as the `steelmill` example at the following location:

```
<Install_dir>\opl\examples\opl\steelmill
```

where `<Install_dir>` is your installation directory.

Data for the model `steelmill.mod` is contained in the file `steelmill.dat`.

### Modeling elements of the inventory problem

Examines some modeling aspects specific to constraint programming and discusses the CP Optimizer.

This section:

- examines some modeling aspects that are specific to constraint programming:
  - specialized constraints
  - aggregate or /and
- focuses on the search for solutions and how the CP Optimizer engine can be tuned to find better and faster solutions:
  - changing constraint programming parameters

- using search phases to describe a more specific search
- explains how you can run this model from the CPLEX Studio IDE and how some specific IDE features work in the constraint programming context.

The CP Optimizer engine can currently solve any model than can be solved by the CPLEX engine, provided that all the decision variables are discrete. This means that any modeling object (constraint or expressions) in OPL can be interpreted by this engine. The reverse is not true: some of the new global expressions and constraints can be used only in a CP model to be solved with the CP Optimizer engine.

**The solving engine:** By default (that is, if nothing different is specified), OPL uses the CPLEX engine to solve an OPL model. To specify that you want your model to be solved by the CP Optimizer engine, you must start the model with this statement:

```
using CP;
```

**The OPL model:** You do not need to learn any new syntax to develop a CP model. The organization of an OPL model for CP does not change. You define and manipulate data and decision variables in the same way. For example, to define an array of integer decision variables indexed by integers from 1 to nbOrders and taking values between 1 and nbSlabs, you can write:

```
dvar int where[1..nbOrders] in 1..nbSlabs;
```

**Modeling constraints and specialized constraints:** As for any OPL model, constraints are stated in a constraints {} or subject to {} block. When the model is solved by the CP Optimizer engine, you can include some specialized constraints in this set of modeling constraints. For example, in the steel mill example, there is a packing constraint.

```
subject to {
    packCt: pack(load, where, weight);
```

This pack constraint is a simple but powerful one-dimensional packing constraint. It constrains the way coils are associated with slabs with respect to the weights of the coils and the capacity of the slabs. More precisely, the decision variable where[i] states with which slab coil i is to be associated. The decision variable load[j] represents the total weight of all the coils associated with slab j, using the values from the array weights as data. In this case, the loads are constrained by the maximum value of maxLoad which is used as upper bound to create the load variables.

### The "all" syntax

In the steel mill example, the arrays of values and decision variables used in the specialized constraint are modeling arrays. They make sense as a whole and have been named in the model. Sometimes, you will want to apply a specialized constraint to a set of variables that is not defined as a named array of variables, but that is made of dynamically collected variables. The all keyword is the syntax that enables you to collect variables dynamically in an array. This syntax is important for CP models. It is not illustrated in the steel mill example. See all in the *Language Quick Reference* for a complete description.

**Aggregate and/or:** The other constraint of the model illustrates how to use the aggregate or constraint.

```
forall(s in 1..nbSlabs)
    colorCt: sum (c in 1..nbColors) (or(o in 1..nbOrders : colors[o] == c) (where[o] == s)) <= 2;
```

You use this constraint just as the usual forall constraint or sum expression. The or constraint can express a complex combination of constraints in one single statement. As a result of the expressiveness of the OPL language, the steel mill model uses only two OPL constraints to represent a very complete and realistic model.

## The search process

How to influence the default search of CP Optimizer.

Constraint programming techniques have been seen for a long time as harder to use than mathematical programming because it was sometimes necessary to define search procedures using complex syntaxes and concepts. Now the IBM ILOG CP Optimizer engine includes a powerful default search. This means that without giving any particular indication on how the solution or optimal solution is to be found, some combinations of techniques are used with default behaviors so that good solutions are quickly found for a wide variety of problems.

However, you can influence the search process by:

- Changing CP parameters
- Defining search phases

**Changing CP parameters:** You can change CP Optimizer parameters by means of script statements. See “Changing CP parameters” on page 93.

### Setting limits

Limits are just a particular type of parameters you can change with a certain impact on the search process. You can set a limit on the number of failures during the search or on the time spent searching. Here are examples on how to change these parameters :

```
execute {  
    cp.param.FailLimit = 500;  
    cp.param.TimeLimit = 20;  
}
```

### Changing the search behavior

You can also change the search behavior by using CP parameters to change the nature of the search. The CP Optimizer engine includes several different methods to search for solutions. Some parameters enable you to decide which search method to use exactly. This is useful in some cases. The default search uses default combinations that are proven to be the best choice on average. However, better combinations can be found on particular cases. Here are examples on how to change such parameters:

```
execute {  
    cp.param.searchType = "multiPoint";  
    writeln("Search type is " + cp.param.searchType);  
    cp.param.DefaultInferenceLevel = "Extended";  
}
```

**Defining search phases:** Sometimes, the default search may not be capable of finding good enough values in an appropriate amount of time. By changing parameters, you can modify slightly how these default algorithms work. When this is not sufficient, you can also help the engine by providing some indications on the structure of the search space. The default search algorithm can use them efficiently to find good solutions. This is referred to as “search phases”.

For example, in the steel mill code sample, the preprocessing part indicates that the engine must start instantiating the where variables.

```
execute {  
    var f = cp.factory;  
    cp.setSearchPhases(f.searchPhase(where));  
}
```

In each phase, you can use search modifiers to apply specific settings that will be local to the search phase. To this effect, you specify which ones are used on which variables at each phase.

The syntax to apply search modifiers in a phase is:

```
var phase1 = searchPhase(variable_array_from_model,  
                          variable_selector,  
                          value_selector);
```

You can have as many phases as you want. You tell the CP Optimizer engine the phases to use with the syntax:

```
cp.setSearchPhases(phase1, phase2);
```

See “Using IBM ILOG Script in constraint programming” on page 116 and Understanding solving statistics and progress (CP models).

---

## Modeling tips

Describes a few recommended practices to help you write more efficient models.

### Efficient models

In the sense of “running as efficiently as possible”.

An application can often be described by various models that may exhibit fundamentally different performances in terms of memory and computing time. This is particularly important for large-scale models.

In this context, “running as efficiently as possible” applies to the part of the execution that is related to modeling, NOT to model design itself. In other words, this section does not explain how to write a better model that finds an optimal solution faster. Refer also to Chapter 5, “Performance and memory usage,” on page 137 in *The Language User’s Manual*.

### Sparsity

Discusses sparsity, tuples of parameters, and filtering in the context of model efficiency.

#### Sparsity in the transportation problem

Describes the problem, and presents `transp1.mod`.

Consider the transportation problem in which the shipments of products between each pair of cities may not exceed a given limit. “A simple transportation model (`transp1.mod`)” on page 28 shows a simple model for this problem, which implicitly assumes that all cities are connected and that all products may be shipped between two cities. It is thus not appropriate for large-scale problems where only a fraction of the cities are connected.

A small data set can easily illustrate the issue. Consider the set of cities

```
{"Amsterdam","Antwerpen","Bergen","Bonn","Brussels","Cassis","London","Madrid",
"Milan","Paris"}
```

and the set of products {"Godiva","Leonidas","Neuhaus"}. There are three hundred ways of shipping a product from one city to another. However, only a small fraction of these may be explored in the application and Table 2 displays a possible subset.

The statement in the model below, transp1.mod, would induce a substantial loss in (memory and time) efficiency. The following sections explore how to exploit this sparsity.

### A simple transportation model (transp1.mod)

```
{string} Cities = ...;
{string} Products = ...;
float Capacity = ...;

float Supply[Products][Cities] = ...;
float Demand[Products][Cities] = ...;
assert
  forall(p in Products)
    sum(o in Cities) Supply[p][o] == sum(d in Cities) Demand[p][d];
float Cost[Products][Cities][Cities] = ...;

dvar float+ Trans[Products][Cities][Cities];

minimize
  sum( p in Products , o , d in Cities )
    Cost[p][o][d] * Trans[p][o][d];

subject to {
  forall( p in Products , o in Cities )
    ctSupply:
      sum( d in Cities )
        Trans[p][o][d] == Supply[p][o];
  forall( p in Products , d in Cities )
    ctDemand:
      sum( o in Cities )
        Trans[p][o][d] == Demand[p][d];
  forall( o , d in Cities )
    ctCapacity:
      sum( p in Products )
        Trans[p][o][d] <= Capacity;
}

execute DISPLAY {
  writeln("trans = ",Trans);
}
```

*Table 2. A sparse data set for a transportation problem*

```
<"Godiva","Brussels","Paris"> <"Godiva","Brussels","Bonn"> <"Godiva","Amsterdam","London">
<"Godiva","Amsterdam","Milan"><"Godiva","Antwerpen","Madrid"><"Godiva","Antwerpen","Bergen">
<"Neuhaus","Brussels","Milan"><"Neuhaus","Brussels","Bergen"><"Neuhaus","Amsterdam","Madrid">
<"Neuhaus","Amsterdam","Cassis"><"Neuhaus","Antwerpen","Paris"><"Neuhaus","Antwerpen","Bonn">
<"Leonidas","Brussels","Bonn"> <"Leonidas","Brussels","Milan"><"Leonidas","Amsterdam","Paris">
<"Leonidas","Amsterdam","Cassis"><"Leonidas","Antwerpen","London"><"Leonidas","Antwerpen","Bergen">
```

The rest of this section explores how to exploit this sparsity.

### Exploiting sparsity - a first attempt

Presents transp2.mod.

A first attempt at exploiting the sparsity available in a large-scale transportation problem consists of representing the data as a set routes of tuples of type

```
tuple Route { string p; string o; string d; }
```

The array cost and trans can then be indexed with this set. A model based on this idea is shown in the example below, transp2.mod.

### A sparse transportation model: first attempt (transp2.mod)

```
{string} Cities = ...;
{string} Products = ...;
float Capacity = ...;

tuple route {
    string p;
    string o;
    string d;
}
{route} Routes = ...;
tuple supply {
    string p;
    string o;
}
{supply} Supplies = { <p,o> | <p,o,d> in Routes };
float Supply[Supplies] = ...;
tuple customer {
    string p;
    string d;
}
{customer} Customers = { <p,d> | <p,o,d> in Routes };
float Demand[Customers] = ...;
float Cost[Routes] = ...;

{string} Orig[p in Products] = { o | <p,o,d> in Routes };
{string} Dest[p in Products] = { d | <p,o,d> in Routes };

assert forall(p in Products)
    sum(o in Orig[p])
        Supply[<p,o>] == sum( d in Dest[p] ) Demand[<p,d>];

dvar float+ Trans[Routes];
constraint ctSupply[Products][Cities];
constraint ctDemand[Products][Cities];

minimize
    sum(l in Routes) Cost[l] * Trans[l];

subject to {
    forall( p in Products , o in Orig[p] )

        ctSupply[p][o]:
            sum( d in Dest[p] )
                Trans[< p,o,d >] == Supply[<p,o>];
    forall( p in Products , d in Dest[p] )
        ctDemand[p][d]:
            sum( o in Orig[p] )
                Trans[< p,o,d >] == Demand[<p,d>];
    ctCapacity: forall( o , d in Cities )
        sum( <p,o,d> in Routes )
            Trans[<p,o,d>] <= Capacity;
}
```

The data for the supplies and demands are also represented in a sparse way by projecting the set Routes to obtain their index sets. In addition to that, the model

also precomputes, in a generic way, the cities `orig[p]` that can ship product `p` and the cities `dest[p]` that can receive product `p`. Most of the resulting model is elegant and efficient.

Unfortunately, the constraint

```
ctCapacity: forall( o , d in Cities )
              sum( <p,o,d> in Routes )
                Trans[<p,o,d>] <= Capacity;
```

is not particularly efficient because it does not exploit the structure of the application. Indeed, the `forall` statement iterates not over actual connections but rather over all pairs of cities. In addition, the aggregate operator on the second line `sum(<p,o,d> in Routes) trans[<p,o,d>] <= capacity;`

cannot exploit the “connection” structure to obtain all products of a connection, since `o` and `d` are separate entities.

## Exploiting sparsity - a better model

Presents `transp3.mod`.

The application can be modeled more effectively by closely reflecting the structure of the application. The example below, `transp3.mod`, contains a statement illustrating this principle. The main novelty is the explicit representation of connections and the fact that a route is now simply the association of a connection and a product. Connections are also computed automatically from routes. The rest of the model is generally similar but reflects the new data organization. The most interesting change is the capacity constraint, which becomes

```
forall(c in connections)
  sum(<c,p> in Routes) trans[<c,p>] <= capacity;
```

This constraint is much more efficient than in the previous model presented in “Exploiting sparsity - a first attempt” on page 28. First, it iterates over the routes, not over all pairs of cities. Second, the aggregate operator `sum` uses parameter `c` to index the set `Routes`, retrieving the relevant products effectively.

## A sparse transportation model: second attempt (transp3.mod)

```
{string} Cities = ...;
{string} Products = ...;
float Capacity = ...;
tuple connection { string o; string d; }
tuple route {
  string p;
  connection e;
}
{route} Routes = ...;
{connection} Connections = { c | <p,c> in Routes };
tuple supply {
  string p;
  string o;
}
{supply} Supplies = { <p,c.o> | <p,c> in Routes };
float Supply[Supplies] = ...;
tuple customer {
  string p;
  string d;
}
{customer} Customers = { <p,c.d> | <p,c> in Routes };
float Demand[Customers] = ...;
float Cost[Routes] = ...;
{string} Orig[p in Products] = { c.o | <p,c> in Routes };
```



```

{string} Dest[p in Products] = { c.d | <p,c> in Routes };

{connection} CPs[p in Products] = { c | <p,c> in Routes };
assert forall(p in Products)
    sum(o in Orig[p]) Supply[<p,o>] == sum(d in Dest[p]) Demand[<p,d>];

dvar float+ Trans[Routes];

constraint ctSupply[Products][Cities];
constraint ctDemand[Products][Cities];

minimize
    sum(l in Routes)
        Cost[l] * Trans[l];
subject to {
    forall( p in Products , o in Orig[p] )
        ctSupply[p][o]:
            sum( <o,d> in CPs[p] )
                Trans[< p,<o,d> >] == Supply[<p,o>];
    forall( p in Products , d in Dest[p] )
        ctDemand[p][d]:
            sum( <o,d> in CPs[p] )
                Trans[< p,<o,d> >] == Demand[<p,d>];
    forall(c in Connections)
        ctCapacity:
            sum( <p,c> in Routes )
                Trans[<p,c>] <= Capacity;
}

```

## About arrays

Discusses sparsity, tuples of parameters, and filtering in the context of model efficiency.

### Order of indexers

When you use multidimensional arrays, the order of the dimensions may be significant. For instance, in the following example:

```

/*..*/

range r1 = 1..n1;
range r2 = 1..n2;

dvar int+ x[r1][r2];

/*..*/

a1 == sum(i in r1, j in r2) x[i][j];
a2 == sum(j in r2, i in r1) x[i][j];

```

the calculation of a1 is more efficient because OPL internal caching mechanism recalculates x[i] only when i changes.

### Array initialization

A better-performing array initialization syntax has been introduced in OPL4.1. For example, the profiler.mod example contains two semantically equivalent initializations:

Two ways of initializing arrays

```

int Values1[r][r];

execute INIT_Values1 {

```

```

    for( var i in r )
      for( var j in r )
        if ( i == 2*j )
          Values1[i][j] = i+j;
    writeln(Values1);
  }

  int Values2[i in r][j in r] = (i==2*j) ? i+j : 0;

  execute INIT_Values2 {
    writeln(Values2);
  }

```

Initialization of Values2 is much faster than initialization of Values1, as shown by the profiling facility described in *Profiling the execution of a model in IDE Tutorials*.

## Generic arrays

It is recommended to use generic arrays, or generic indexed arrays, whenever possible because they make the model more explicit and readable.

## Other modeling tips

Collects miscellaneous modeling tips that are already mentioned elsewhere in the documentation set.

## Labeling constraints

It is recommended to give labels to constraints but be aware of the performance cost. See section Cost of Labeling constraints in the *Language Reference Manual*.

## Tuples of parameters

The general expression

$p \text{ in } S$

where  $S$  is a set of tuples containing  $n$  fields, can be replaced by a formal parameter expression

$\langle p_1, \dots, p_n \rangle \text{ in } S$

for more readability. For more information on tuples of parameters, see Formal parameters in the *Language Reference Manual*.

## CPLEX infinity value

For CPLEX, the value of "infinity" is  $1e+20$ . When CPLEX encounters a larger value, it silently truncates the value to  $1e+20$ .

See the note in Examining the results and the data for more information.

---

## Chapter 2. The application areas

Describes applications of linear and integer programming, constraint programming, quadratic programming, and CPLEX logical constraints.

---

### Some examples

Demonstrates how OPL is used in linear programming (product mix problem) and integer programming (warehouse location problem).

#### Linear programming: a product mix problem

Describes the problem and presents the model and data files.

As a first example, let's consider a simple mathematical programming (MP) problem to determine an optimal production mix.

To meet the demands of its customers, a company manufactures its products in its own factories (*inside* production) or buys them from other companies (*outside* production). Inside production is subject to some resource constraints: each product consumes a certain amount of each resource. In contrast, outside production is theoretically unlimited. The problem is to determine how much of each product should be produced inside the company and how much outside, while minimizing the overall production cost, meeting the demand, and not exceeding the resource constraints.

The statement of the problem must specify the set of products and the set of resources. For each product, we need to know the inside and outside production costs, and for each resource we need to know the available capacity of that resource. Finally, we need to know the consumption of resources by the different products.

This is a general outline of an optimization problem. The production example illustrates a specific pasta manufacturing problem. The project contains a model, `product.mod`, shown in the example below, which states the problem to be solved. The data to be used by the model is also shown below, in the file `product.dat`.

#### A pasta manufacturing problem (`product.mod`)

```
{string} Products = ...;
{string} Resources = ...;
tuple productData {
    float demand;
    float insideCost;
    float outsideCost;
    float consumption[Resources];
}
productData Product[Products] = ...;
float Capacity[Resources] = ...;

dvar float+ Inside[Products];
dvar float+ Outside[Products];

execute CPX_PARAM {
    cplex.preind = 0;
    cplex.simdisplay = 2;
}
```

```

minimize
  sum( p in Products )
    (Product[p].insideCost * Inside[p] +
     Product[p].outsideCost * Outside[p] );
subject to {
  forall( r in Resources )
    ctInside:
      sum( p in Products )
        Product[p].consumption[r] * Inside[p] <= Capacity[r];
  forall( p in Products )
    ctDemand:
      Inside[p] + Outside[p] >= Product[p].demand;
}

```

### Data for the pasta manufacturing problem (product.dat)

```

Products = { "kluski", "capellini", "fettucine" };
Resources = { "flour", "eggs" };
Product = #[
  kluski : < 100, 0.6, 0.8, [ 0.5, 0.2 ] >,
  capellini : < 200, 0.8, 0.9, [ 0.4, 0.4 ] >,
  fettucine : < 300, 0.3, 0.4, [ 0.3, 0.6 ] >
]#;
Capacity = [ 20, 40 ];

```

In the model, the instruction

```

tuple productData {
  float demand;
  float insideCost;
  float outsideCost;
  float consumption[Resources];
}

```

declares a tuple type with four fields. The first three fields, of type float, are used to represent the demand and costs of a product; the last field is an array representing the resource consumptions of the product. These fields are intended to hold all the data related to a given product.

The instruction

```
ProductData product[Products] = ...;
```

declares an array of these tuples, one for each product.

The model also contains two arrays of decision variables to represent the inside and outside production, respectively. There is an objective function to minimize the total production cost, and there are two types of constraints: a set of constraints to avoid exceeding the capacity limitation, and another set of constraints to satisfy the demand requirements.

Initialization of the data given in product.dat for one instance of this problem specifies these various data items: to initialize the tuples, values are given for each of their fields.

```

Product = #[
  kluski : < 100, 0.6, 0.8, [ 0.5, 0.2 ] >,
  capellini : < 200, 0.8, 0.9, [ 0.4, 0.4 ] >,
  fettucine : < 300, 0.3, 0.4, [ 0.3, 0.6 ] >
]#;

```

In the data file we use a set of strings called `Products` to represent the varieties of pasta and another set of strings called `Resources` to represent the raw ingredients of flour and eggs.

## Integer programming: a warehouse location problem

Describes the problem and presents the model and data files.

Warehouse location is a typical discrete optimization problem. A company is considering a number of locations for building warehouses to supply a set of stores. Each possible warehouse has a fixed operating cost and a maximum capacity specifying how many stores it can support. In addition, each store must be supplied by exactly one warehouse and the cost to supply a store depends on the warehouse selected. The model consists of choosing which warehouses to build and which warehouse to assign to each store in order to minimize the total cost, i.e., the sum of the fixed and supply costs. Consider an example with five warehouses and ten stores. The fixed costs for the warehouses are all identical and equal to 30. The instance data for the problem, shown in the table below, reflects the transportation costs and the capacity constraints defined in the data file `warehouse.dat`.

*Table 3. Instance data for the warehouse location problem*

<i>Warehouses</i>	<b>Bonn</b>	<b>Bordeaux</b>	<b>London</b>	<b>Paris</b>	<b>Rome</b>
<i>Capacity</i>	1	4	2	1	3
store1	20	24	11	25	30
store2	28	27	82	83	74
store3	74	97	71	96	70
store4	2	55	73	69	61
store5	46	96	59	83	4
store6	42	22	29	67	59
store7	1	5	73	59	56
store8	10	73	13	43	96
store9	93	35	63	85	46
store10	47	65	55	71	95

To represent our warehouse location problem as an integer program, the model, `warehouse.mod`, uses a 0-1 Boolean variable for each combination of warehouse and store to represent whether or not a warehouse supplies a store. In addition, the model associates a variable with each warehouse to indicate whether the warehouse is selected. Once these variables are declared, the constraints state that each store must be supplied by a warehouse, that each store can be supplied by only an open warehouse, and that each warehouse cannot deliver more stores than its allowed capacity.

### Warehouse location, as a discrete optimization problem (`warehouse.mod`)

```
int Fixed = ...;
{string} Warehouses = ...;
int NbStores = ...;
range Stores = 0..NbStores-1;
int Capacity[Warehouses] = ...;
int SupplyCost[Stores][Warehouses] = ...;
dvar boolean Open[Warehouses];
```

```

dvar boolean Supply[Stores][Warehouses];

minimize
    sum( w in Warehouses )
        Fixed * Open[w] +
    sum( w in Warehouses , s in Stores )
        SupplyCost[s][w] * Supply[s][w];

subject to{
    forall( s in Stores )
        ctEachStoreHasOneWarehouse:
            sum( w in Warehouses )
                Supply[s][w] == 1;
    forall( w in Warehouses, s in Stores )
        ctUseOpenWarehouses:
            Supply[s][w] <= Open[w];
    forall( w in Warehouses )
        ctMaxUseOfWarehouse:
            sum( s in Stores )
                Supply[s][w] <= Capacity[w];
}

{int} Storesof[w in Warehouses] = { s | s in Stores : Supply[s][w] == 1 };
execute DISPLAY_RESULTS{
    writeln("Open=",Open);
    writeln("Storesof=",Storesof);
}

```

The most delicate aspect of the modeling is expressing that a warehouse can supply a store only when it is open. These constraints can be expressed by inequalities of the form

$$\text{supply}[w][s] \leq \text{open}[w];$$

which ensure that when warehouse  $w$  is not open, it cannot supply store  $s$ . This follows from the fact that  $\text{open}[w] == 0$  implies  $\text{supply}[w][s] == 0$ . In fact, these constraints can be combined with the capacity constraints to obtain

```

forall( w in Warehouses, s in Stores )
    ctUseOpenWarehouses:
        Supply[s][w] <= Open[w];
forall( w in Warehouses )
    ctMaxUseOfWarehouse:
        sum( s in Stores )
            Supply[s][w] <= Capacity[w];

```

This formulation implies that a closed warehouse has no capacity.

The statement declares the warehouses and the stores, the fixed cost of the warehouses, and the supply cost of a store for each warehouse. The problem variables

```
dvar boolean Supply[Stores][Warehouses];
```

represent which warehouses supply the stores, i.e.,  $\text{supply}[s][w]$  is 1 if warehouse  $w$  supplies store  $s$ , and zero otherwise.

The objective function

```

minimize
    sum( w in Warehouses )
        Fixed * Open[w] +
    sum( w in Warehouses , s in Stores )
        SupplyCost[s][w] * Supply[s][w];

```

expresses the goal that the model minimizes the fixed cost of the selected warehouse and the supply costs of stores.

The constraint

```
forall( s in Stores )
  ctEachStoreHasOneWarehouse:
    sum( w in Warehouses )
      Supply[s][w] == 1;
```

states that a store must be supplied by exactly one warehouse.

The constraints

```
forall( w in Warehouses, s in Stores )
  ctUseOpenWarehouses:
    Supply[s][w] <= Open[w];
forall( w in Warehouses )
  ctMaxUseOfWarehouse:
    sum( s in Stores )
      Supply[s][w] <= Capacity[w];
```

express the capacity constraints for the warehouses and make sure that a warehouse supplies a store only if the warehouse is open.

## A solution to warehouse.mod

For the instance data depicted in the table Table 3 on page 35, OPL returns the following optimal solution:

Final Solution with objective 383.0000:

```
open = [1 1 1 0 1];
supply = [[0 0 0 0 1]
          [0 1 0 0 0]
          [0 0 0 0 1]
          [1 0 0 0 0]
          [0 0 0 0 1]
          [0 1 0 0 0]
          [0 1 0 0 0]
          [0 0 1 0 0]
          [0 1 0 0 0]
          [0 0 1 0 0]];
```

---

## Applications of linear and integer programming

Studies the application of OPL to linear programming, integer programming, mixed integer-linear programming, and piecewise linear programming.

### Linear programming

Defines linear programming and describes a simple production planning problem, a multiperiod production planning problem, a blending problem, and sensitivity analysis.

#### What is linear programming?

Linear programming (LP) consists in optimizing a linear function subject to linear constraints over real variables.

In LP, the model of a problem is expressed through numeric variables combined in linear constraints and governed by a linear objective function and by bounds on the variables. OPL can efficiently solve large instances of linear programs.

## A production problem

Uses again the model `production.mod`.

Consider again the production planning problem first presented in the section “Tuples” on page 15. The model, `production.mod`, and the instance data, `production.dat` are shown again in the examples below.

### A Production planning problem (`production.mod`)

```
{string} Products = ...;
{string} Resources = ...;

float Consumption[Products][Resources] = ...;
float Capacity[Resources] = ...;
float Demand[Products] = ...;
float InsideCost[Products] = ...;
float OutsideCost[Products] = ...;

dvar float+ Inside[Products];
dvar float+ Outside[Products];

minimize
    sum( p in Products )
        ( InsideCost[p] * Inside[p] + OutsideCost[p] * Outside[p] );

subject to {
    forall( r in Resources )
        ctCapacity:
            sum( p in Products )
                Consumption[p][r] * Inside[p] <= Capacity[r];

    forall(p in Products)
        ctDemand:
            Inside[p] + Outside[p] >= Demand[p];
}
```

### Instance data for the production-planning problem (`production.dat`)

```
Products = { "kluski", "capellini", "fettucine" };
Resources = { "flour", "eggs" };

Consumption = [ [0.5, 0.2], [0.4, 0.4], [0.3, 0.6] ];
Capacity = [ 20, 40 ];
Demand = [ 100, 200, 300 ];
InsideCost = [ 0.6, 0.8, 0.3 ];
OutsideCost = [ 0.8, 0.9, 0.4 ];
```

The model aims at minimizing the production cost for a number of products while satisfying customer demand. Each product can be produced either inside the company or outside, at a higher cost. The inside production is constrained by the company's resources, while outside production is considered unlimited. The model first declares the products and the resources. The data consists of the description of the products, i.e., the demand, the inside and outside costs, and the resource consumption, and the capacity of the various resources. The variables for this problem are the inside and outside production for each product.

### A solution to `production.mod`

For these statements, OPL returns the optimal solution

```
Final Solution with objective 372.0000:
    inside = [40.0000 0.0000 0.0000];
    outside = [60.0000 200.0000 300.0000];
```



## A multi-period production planning problem

Extends the production planning problem to several production periods.

Large linear-programming problems are often obtained from simpler ones by generalizing them along one or more dimensions. A typical extension of production-planning problems is to consider several production periods and to include inventories in the model. This section presents a multiperiod production planning model that generalizes the model of the previous section “A production problem” on page 38.

The main generalization is to consider the demand for the products over several periods and to allow the company to produce more than the demand in a given period. Of course, there is an inventory cost associated with storing the additional production. The example below, `mulprod.mod`, depicts the new model and `mulprod.dat` describes the instance data.

### A multi-period production-planning problem (`mulprod.mod`)

```
{string} Products = ...;
{string} Resources = ...;
int NbPeriods = ...;
range Periods = 1..NbPeriods;

float Consumption[Resources][Products] = ...;
float Capacity[Resources] = ...;
float Demand[Products][Periods] = ...;
float InsideCost[Products] = ...;
float OutsideCost[Products] = ...;
float Inventory[Products] = ...;
float InvCost[Products] = ...;

dvar float+ Inside[Products][Periods];
dvar float+ Outside[Products][Periods];
dvar float+ Inv[Products][0..NbPeriods];

minimize
  sum( p in Products, t in Periods )
    (InsideCost[p]*Inside[p][t] +
     OutsideCost[p]*Outside[p][t] +
     InvCost[p]*Inv[p][t]);

subject to {
  forall( r in Resources, t in Periods )
    ctCapacity:
      sum( p in Products )
        Consumption[r][p] * Inside[p][t] <= Capacity[r];
  forall( p in Products, t in Periods )
    ctDemand:
      Inv[p][t-1] + Inside[p][t] + Outside[p][t] == Demand[p][t] + Inv[p][t];
  forall( p in Products )
    ctInventory:
      Inv[p][0] == Inventory[p];
};

tuple plan {
  float inside;
  float outside;
  float inv;
}

plan Plan[p in Products][t in Periods] = <Inside[p,t],Outside[p,t],Inv[p,t]>;
execute DISPLAY {
  writeln("plan=",Plan);
}
```

### Instance data for multi-period production-planning problem (mulprod.dat)

```
Products = { kluski capellini fettucine };
Resources = { flour eggs };
NbPeriods = 3;

Consumption = [
    [ 0.5, 0.4, 0.3 ],
    [ 0.2, 0.4, 0.6 ]
];
Capacity = [ 20, 40 ];
Demand = [
    [ 10 100 50 ]
    [ 20 200 100 ]
    [ 50 100 100 ]
];
Inventory = [ 0 0 0 ];
InvCost = [ 0.1 0.2 0.1 ];
InsideCost = [ 0.4, 0.6, 0.1 ];
OutsideCost = [ 0.8, 0.9, 0.4 ];
```

Most of the model generalizes smoothly. For instance, the capacity constraints stated for all resources and all periods become

```
forall( r in Resources, t in Periods )
    ctCapacity:
        sum( p in Products )
            Consumption[r][p] * Inside[p][t] <= Capacity[r];
```

The most novel part of the statement is the constraint linking the demand, the inventory, and the production:

```
forall( p in Products , t in Periods )
    ctDemand:
        Inv[p][t-1] + Inside[p][t] + Outside[p][t] == Demand[p][t] + Inv[p][t];
```

The constraint states that, for each product  $p$  and each period  $t$ , the inventory of period  $t-1$  added to the production of period  $t$  is equated to the demand of period  $t$  plus the inventory of period  $t$ . Of course, the fact that the variables  $inv[p][t]$  are constrained to be nonnegative is critical to satisfying the demand and to disallow back orders. The objective function is also generalized to add the inventory costs.

Note also the type declaration

```
tuple plan {
    float inside;
    float outside;
    float inv;
}
```

and the display instructions

```
plan Plan[p in Products][t in Periods] = <Inside[p,t],Outside[p,t],Inv[p,t]>;
execute DISPLAY {
    writeln("plan=",Plan);
}
```

which were added to produce a visually pleasing display.

### A solution to mulprod.mod

For example, on the instance data depicted in Figure 1 on page 62, OPL produces the optimal solution

```

Optimal solution found with objective: 457
plan=
[<10.0000 0.0000 0.0000> <0.0000 100.0000 0.0000> <0.0000 50.0000 0.0000>]
[<0.0000 20.0000 0.0000> <0.0000 200.0000 0.0000> <0.0000 100.0000 0.0000>]
[<50.0000 0.0000 0.0000> <66.6667 33.3333 0.0000> <66.6667 33.3333 0.0000>]]

```

## A blending problem

Presents the problem of calculating different blends of gasoline according to specific quality criteria.

Blending problems are another typical application of linear programming. Consider the following problem. An oil company manufactures three types of gasoline: super, regular, and diesel. Each type of gasoline is produced by blending three types of crude oil: crude1, crude2, and crude3. Table 1 below depicts the sales price and the purchase price per barrel of the various products. The gasoline must satisfy some quality criteria with respect to their lead content and their octane ratings, thus constraining the possible blendings.

Table 4. Prices for the blending problem

	Sales Price		Purchase Price
super	\$70	crude1	\$45
regular	\$60	crude2	\$35
diesel	\$50	crude3	\$25

Table 2 describes the relevant instance data.

Table 5. Octane and lead data for the blending problem

	Octane Rating	Lead Content		Octane Rating	Lead Contents
super	greater than or equal to 10	less than or equal to 1	crude1	12	0.5
regular	greater than or equal to 8	less than or equal to 2	crude2	6	2.0
diesel	greater than or equal to 6	less than or equal to 1	crude3	8	3.0

The company must also satisfy its customer demand, which is 3,000 barrels a day of super, 2,000 of regular, and 1,000 of diesel. The company can purchase 5,000 barrels of each type of crude oil per day and can process at most 14,000 barrels a day. In addition, the company has the option of advertising a gasoline, in which case the demand for this type of gasoline increases by ten barrels for every dollar spent. Finally, it costs four dollars to transform a barrel of oil into a barrel of gasoline. The model is depicted in the example `oil.mod` and the instance data is shown in `oil.dat`.

## An oil-blending planning problem (`oil.mod`)

```

{string} Gasolines = ...;
{string} Oils = ...;
tuple gasType {
    float demand;
    float price;
    float octane;
    float lead;
}

```

```

tuple oilType {
    float capacity;
    float price;
    float octane;
    float lead;
}
gasType Gas[Gasolines] = ...;
oilType Oil[Oils] = ...;
float MaxProduction = ...;
float ProdCost = ...;

dvar float+ a[Gasolines];
dvar float+ Blend[Oils][Gasolines];

maximize
    sum( g in Gasolines , o in Oils )
        (Gas[g].price - Oil[o].price - ProdCost) * Blend[o][g]
    - sum(g in Gasolines) a[g];
subject to {
    forall( g in Gasolines )
        ctDemand:
            sum( o in Oils )
                Blend[o][g] == Gas[g].demand + 10*a[g];
    forall( o in Oils )
        ctCapacity:
            sum( g in Gasolines )
                Blend[o][g] <= Oil[o].capacity;
    ctMaxProd:
        sum( o in Oils , g in Gasolines )
            Blend[o][g] <= MaxProduction;
    forall( g in Gasolines )
        ctOctane:
            sum( o in Oils )
                (Oil[o].octane - Gas[g].octane) * Blend[o][g] >= 0;
    forall( g in Gasolines )
        ctLead:
            sum( o in Oils )
                (Oil[o].lead - Gas[g].lead) * Blend[o][g] <= 0;
}

execute DISPLAY_REDUCED_COSTS{
    for( var g in Gasolines ) {
        writeln("a["g,"].reducedCost = ",a[g].reducedCost);
    }
}

```

### Data for the oil-blending planning problem (oil.dat)

```

Gasolines = { "Super", "Regular", "Diesel" };
Oils = { "Crude1", "Crude2", "Crude3" };

Gas = [ <3000, 70, 10, 1>,
        <2000, 60, 8, 2>,
        <1000, 50, 6, 1> ];

Oil = [ <5000, 45, 12, 0.5>,
        <5000, 35, 6, 2>,
        <5000, 25, 8, 3> ];

MaxProduction = 14000;
ProdCost = 4;

```

The model uses two sets of variables. Variable `a[Gasolines]` represents the amount spent in advertising gasoline `g`. Variable `blend[Oils][Gasolines]` represents the number of barrels of crude oil `o` used to produce gasoline `g`. The demand constraints

```
forall( g in Gasolines )
  ctDemand:
    sum( o in Oils )
      Blend[o][g] == Gas[g].demand + 10*a[g];
```

use both types of variables, since `sum(o in Oils) blend[o][g]` represents the amount of gasoline `g` produced daily.

These constraints capture the purchase limitations for each type of oil.

```
forall( o in Oils )
  ctCapacity:
    sum( g in Gasolines )
      Blend[o][g] <= Oil[o].capacity;
```

This constraint enforces the capacity limitation on production.

```
forall( o in Oils )
  ctCapacity:
    sum( g in Gasolines )
      Blend[o][g] <= Oil[o].capacity;
```

These constraints enforce the quality criteria for the gasoline.

```
forall( g in Gasolines )
  ctOctane:
    sum( o in Oils )
      (Oil[o].octane - Gas[g].octane) * Blend[o][g] >= 0;
forall( g in Gasolines )
  ctLead:
    sum( o in Oils )
      (Oil[o].lead - Gas[g].lead) * Blend[o][g] <= 0;
```

The objective function has four parts: the sales price of the gasoline, the purchase cost of the crude oils, the production costs, and the advertising costs.

```
maximize
  sum( g in Gasolines , o in Oils )
    (Gas[g].price - Oil[o].price - ProdCost) * Blend[o][g]
  - sum(g in Gasolines) a[g];
```

## A solution to oil.mod

For the instance data given in “Data for the oil-blending planning problem (oil.dat)” on page 42, the optimal solution to this problem is

```
Final Solution with objective 287750.0000:
blend = [[2088.8889 2111.1111 800.0000]
         [777.7778 4222.2222 0.0000]
         [133.3333 3166.6667 200.0000]];
a = [0.0000 750.0000 0.0000];
```

## Exploiting sparsity

Discusses how to exploit the sparsity of large-scale problems, beyond the classical transportation problem exposed in the `transp1.mod` sample.

The example below, `transp3.mod`, depicts the model of the transportation problem, known as a multicommodity flow problem on a bipartite graph. The instance data is available in this file:

<Install\_dir>\opl\examples\opl\transp\transp3.dat

which is too long to be shown here.

### A sparse multi-product transportation model (transp3.mod)

```
{string} Cities = ...;
{string} Products = ...;
float Capacity = ...;
tuple connection { string o; string d; }
tuple route {
    string p;
    connection e;
}
{route} Routes = ...;
{connection} Connections = { c | <p,c> in Routes };
tuple supply {
    string p;
    string o;
}
{supply} Supplies = { <p,c,o> | <p,c> in Routes };
float Supply[Supplies] = ...;
tuple customer {
    string p;
    string d;
}
{customer} Customers = { <p,c,d> | <p,c> in Routes };
float Demand[Customers] = ...;
float Cost[Routes] = ...;
{string} Orig[p in Products] = { c.o | <p,c> in Routes };
{string} Dest[p in Products] = { c.d | <p,c> in Routes };

{connection} CPs[p in Products] = { c | <p,c> in Routes };
assert forall(p in Products)
    sum(o in Orig[p]) Supply[<p,o>] == sum(d in Dest[p]) Demand[<p,d>];

dvar float+ Trans[Routes];

constraint ctSupply[Products][Cities];
constraint ctDemand[Products][Cities];

minimize
    sum(l in Routes)
        Cost[l] * Trans[l];
subject to {
    forall( p in Products , o in Orig[p] )
        ctSupply[p][o]:
            sum( <o,d> in CPs[p] )
                Trans[<p,<o,d>] == Supply[<p,o>];
    forall( p in Products , d in Dest[p] )
        ctDemand[p][d]:
            sum( <o,d> in CPs[p] )
                Trans[<p,<o,d>] == Demand[<p,d>];
    forall(c in Connections)
        ctCapacity:
            sum( <p,c> in Routes )
                Trans[<p,c>] <= Capacity;
}
```

This is a classic transportation problem with the addition of a capacity constraint on the inter-cities connections. The model is, of course, not appropriate for large-scale transportation problems, where only a fraction of the cities are connected and a fraction of the products are sent along the connections. This section discusses how to exploit the sparsity of large-scale problems. OPL offers more support than other modeling languages in this respect, because it can use

tuples and arrays indexed by arbitrary finite sets. The methodology for exploiting sparsity in OPL consists of mirroring, in the model, the structure of the application. This structure can be inferred from the objective function and the constraints of the application. For instance, the capacity constraint for the transportation application can be phrased as

“The products sent along any given connection may not exceed the given capacity.”

This constraint helps identify two main concepts in the application. The first is the connection between two cities, which can be represented explicitly by a data type

```
tuple connection { string o; string d; }
```

to manipulate connections as first-class objects. The second fundamental concept is the transportation of a product along a connection, called a *route* in this section. Once again, this concept can be represented explicitly by a data type

```
tuple route {
    string p;
    connection e;
}
```

to manipulate routes directly. The supply and demand constraints exhibit two other fundamental concepts: product suppliers (i.e., the association of a product and a city supplying it) and product consumers (i.e., the association of a product and a city consuming it). The data types

```
tuple Supply { string p; string o; };
tuple Customer { string p; string d; };
```

may be used to represent them.

Once the concepts are identified, an appropriate data representation can be chosen so that the model can generate constraints efficiently. Of course, the user data is not necessarily expressed in this representation, but it is usually easy in OPL to transform the user data into an appropriate representation.

A good representation for this application consists of a set of connections, a set of routes, the cost of the routes, and the demand and supply information. For example:

```
{route} Routes = ...;
{connection} Connections = { c | <p,c> in Routes };
tuple supply {
    string p;
    string o;
}
{supply} Supplies = { <p,c,o> | <p,c> in Routes };
float Supply[Supplies] = ...;
tuple customer {
    string p;
    string d;
}
{customer} Customers = { <p,c,d> | <p,c> in Routes };
float Demand[Customers] = ...;
float Cost[Routes] = ...;
```

Note that the connections, suppliers, and customers are derived automatically from the routes. It is also useful to derive the following data to simplify the constraint statement:

```

{string} Orig[p in Products] = { c.o | <p,c> in Routes };
{string} Dest[p in Products] = { c.d | <p,c> in Routes };

{connection} CPs[p in Products] = { c | <p,c> in Routes };

```

The objective function and the constraints can now be stated naturally. The objective function

“minimize the transportation costs along all routes”

is expressed elegantly as

```

minimize
  sum(l in Routes)
    Cost[l] * Trans[l];

```

The supply constraint, which can be phrased as

“for every product and every city shipping the product, the summation of all transportations from that city to a city where the product is in demand is equal to the supply of the product at the supplying city”

is formalized by

```

forall( p in Products , o in Orig[p] )
  ctSupply[p][o]:
    sum( <o,d> in CP[p] )
      Trans[< p,<o,d> >] == Supply[<p,o>];

```

The demand constraints are stated in a similar way. The capacity constraints are stated elegantly as

```

forall(c in Connections)
  ctCapacity:
    sum( <p,c> in Routes )
      Trans[<p,c>] <= Capacity;

```

This statement is efficient, since OPL retrieves the product from the routes in an efficient way when the connection is known. The complete model is shown in “A sparse multi-product transportation model (transp3.mod)” on page 44.

Assume now that part of the user data is given by a relational table that contains tuples of the form <o,d,p,c> indicating that a connection between cities o and d transports product p at cost c. This data can be transformed into the representation used in “A sparse multi-product transportation model (transp3.mod)” on page 44. The routes can be obtained as

```

{Route} Routes = { < <o,d>,p> | <p,o,d,c> in TableRoutes };

```

and the costs as

```

float Cost[Routes] = [ <t.p,<t.o,t.d>>:t.cost | t in TableRoutes ];

```

Both preprocessing instructions are linear in the size of the table.

## Sensitivity analysis

Explains how to obtain sensitivity information on variables and constraints.

Finding the optimal solution to a linear programming model is important, but very often you need to know what happens when data values are changed. You need sensitivity information such as the reduced cost, or the basis status for variables.



Some types of sensitivity information are made available by IBM ILOG OPL.

- Basis status
- Reduced cost or opportunity cost
- Information on constraints

### Basis status

You can get the basis status by calling the method `getBasisStatus` on a `IloOplCplexBasis` object. This API is documented in the *IBM ILOG Script Extensions Reference Manual*. See also `mulprod_main.mod` for an example.

### Reduced cost or opportunity cost

The reduced cost provides the rate of change in the objective for each nonbasic variable as it moves from the bound at which it resides. The most common type of variable has a lower bound of 0 and an infinite upper bound. In this case, the reduced cost indicates the rate of change in the objective as the variable moves to a nonzero value.

If `v` is a decision variable, call:

```
v.reducedCost
```

See also “Displaying results” on page 18.

### Information on constraints

For constraints, the dual variable measures the rate of change in the objective as the right hand side of the constraint changes. For example, with a capacity constraint, the dual variable measures the improvement in the objective per unit of additional capacity.

Table 1 summarizes what information you can get on a constraint `c`.

*Table 6. Sensitivity analysis on constraints*

To get	Call
the value of the associated dual variable	<code>c.dual</code>
the slack	<code>c.slack</code>
the lower bound	<code>c.LB</code>
the upper bound	<code>c.UB</code>

This API is documented in the *IBM ILOG Script Extensions Reference Manual*. You can also read this information in the Problem Browser of the IDE by clicking on a constraint label after a run configuration has been executed.

## Integer programming

Defines integer programming and describes a set covering problem, a warehouse location problem, a fixed-charge problem, and integer relaxation.

### What is integer programming?

Integer programming is the class of problems defined as the optimization of a linear function subject to linear constraints over integer variables.

Integer programs are, in general, much harder to solve than linear programs and the size of integer programs that can be solved efficiently is much smaller than that of linear programs. This section reviews a number of typical integer programs.

## Set covering

Describes the problem and presents the model and data files.

Consider selecting workers to build a house. The construction of a house can be divided into a number of tasks, each requiring a number of skills (e.g., plumbing or masonry). A worker may or may not perform a task, depending on skills. In addition, each worker can be hired for a cost that also depends on his qualifications. The problem consists of selecting a set of workers to perform all the tasks, while minimizing the cost. This is known as a set-covering problem. The key idea in modeling a set-covering problem as an integer program is to associate a 0/1 variable with each worker to represent whether the worker is hired. To make sure that all the tasks are performed, it is sufficient to choose at least one worker by task. This constraint can be expressed by a simple linear inequality.

The example `covering.mod` describes a set-covering model for this problem and “Instance data for the set-covering model (`covering.dat`)” on page 49 below shows some instance data.

### A set-covering model (`covering.mod`)

```
int NbWorkers = ...;
range Workers = 1..NbWorkers;
{string} Tasks = ...;
{int} Qualified[Tasks] = ...;
assert
  forall( t in Tasks , i in Qualified[t] ) i in asSet(Workers);
//alternate formulation:
assert
  forall( t in Tasks )
    card(Qualified[t] inter asSet(Workers))==card(Qualified[t]);
int Cost[Workers] = ...;
dvar boolean Hire[Workers];

minimize
  sum(c in Workers) Cost[c] * Hire[c];
subject to {
  forall(j in Tasks)
    ct:
      sum( c in Qualified[j] )
        Hire[c] >= 1;
}
{int} Crew = { c | c in Workers : Hire[c] == 1 };
execute DISPLAY {
  writeln("Crew=",Crew);
}
```

The first instruction in the model declares a number of workers as an integer, a range for the workers, and a string type for the tasks. The instruction `{int} Qualified[Tasks] = ...;`

declares the workers qualified to perform a given task. Therefore, `Qualified[Tasks]` is the set of workers able to perform task `t`.

The problem variables

```
dvar boolean Hire[Workers];
```

indicate whether a worker is hired for the project.

The constraints

```
forall(j in Tasks)
  ct:
    sum( c in Qualified[j] )
      Hire[c] >= 1;
```

make sure that each task is covered by at least one worker.

Note also the declaration

```
{int} Crew = { c | c in Workers : Hire[c] == 1 };
```

which collects all the hired workers in the set crew to produce a more pleasing representation of the results.

The example covering.dat shows data for an instance of this model.

### Instance data for the set-covering model (covering.dat)

```
NbWorkers = 32;
Tasks = { masonry, carpentry, plumbing, ceiling,
          electricity, heating, insulation, roofing,
          painting, windows, facade, garden,
          garage, driveway, moving };
Qualified = [
  { 1 9 19 22 25 28 31 }
  { 2 12 15 19 21 23 27 29 30 31 32 }
  { 3 10 19 24 26 30 32 }
  { 4 21 25 28 32 }
  { 5 11 16 22 23 27 31 }
  { 6 20 24 26 30 32 }
  { 7 12 17 25 30 31 }
  { 8 17 20 22 23 }
  { 9 13 14 26 29 30 31 }
  { 10 21 25 31 32 }
  { 14 15 18 23 24 27 30 32 }
  { 18 19 22 24 26 29 31 }
  { 11 20 25 28 30 32 }
  { 16 19 23 31 }
  { 9 18 26 28 31 32 }
];
Cost = [ 1 1 1 1 1 1 1 1 1 2 2 2 2 2 2 2 3 3 3 3 4 4 4 4 5 5 5 6 6 6 7 8 9 ];
```

### A solution to covering.mod

For the instance data given in covering.dat, OPL returns the solution

```
Optimal solution found with objective: 14
crew= {23 25 26}
```

### Warehouse location

Describes the problem and presents the model and data files.

Warehouse location is another typical integer-programming problem. Suppose a company that is considering a number of locations for building warehouses to supply its existing stores. Each possible warehouse has a fixed maintenance cost and a maximum capacity specifying how many stores it can support. In addition, each store can be supplied by only one warehouse and the supply cost to the store differs according to the warehouse selected. The application consists of choosing which warehouses to build and which of them should supply the various stores in order to minimize the total cost, i.e., the sum of the fixed and supply costs. The instance used in this section considers five warehouses and 10 stores. The fixed

costs for the warehouses are all identical and equal to 30. Table 7 depicts the transportation costs and the capacity constraints.

*Table 7. Instance data for the warehouse-location problem*

	<b>Bonn</b>	<b>Bordeaux</b>	<b>London</b>	<b>Paris</b>	<b>Rome</b>
capacity	1	4	2	1	3
store1	20	24	11	25	30
store2	28	27	82	83	74
store3	74	97	71	96	70
store4	2	55	73	69	61
store5	46	96	59	83	4
store6	42	22	29	67	59
store7	1	5	73	59	56
store8	10	73	13	43	96
store9	93	35	63	85	46
store10	47	65	55	71	95

The key idea in representing a warehouse-location problem as an integer program consists of using a 0-1 variable for each (warehouse, store) pair to represent whether a warehouse supplies a store. In addition, the model also associates a variable with each warehouse to indicate whether the warehouse is selected. Once these variables are declared, the constraints state that each store must be supplied by a warehouse, that each store can be supplied by only an open warehouse, and that each warehouse cannot deliver more stores than its allowed capacity. The most delicate aspect of the modeling is expressing that a warehouse can supply a store only when it is open. These constraints can be expressed by inequalities of the form

```
forall( w in Warehouses, s in Stores )
    ctUseOpenWarehouses:
        Supply[s][w] <= Open[w];
forall( w in Warehouses )
    ctMaxUseOfWarehouse:
        sum( s in Stores )
            Supply[s][w] <= Capacity[w];
```

which ensures that when warehouse  $w$  is not open, it does not supply store  $s$ . This follows from the fact that  $\text{open}[w] == 0$  implies  $\text{supply}[w][s] == 0$ .

As an alternative, you can write:

```
forall(c in Connections)
    ctCapacity:
        sum( <p,c> in Routes )
            Trans[<p,c>] <= Capacity;
```

This formulation implies that a closed warehouse has no capacity.

“A warehouse-location model (warehouse.mod)” on page 51 describes an integer program for the warehouse-location problem, and “Data for the warehouse-location model (warehouse.dat)” on page 51 depicts some instance data.

### A warehouse-location model (warehouse.mod)

```
int Fixed = ...;
{string} Warehouses = ...;
int NbStores = ...;
range Stores = 0..NbStores-1;
int Capacity[Warehouses] = ...;
int SupplyCost[Stores][Warehouses] = ...;
dvar boolean Open[Warehouses];
dvar boolean Supply[Stores][Warehouses];

minimize
  sum( w in Warehouses )
    Fixed * Open[w] +
  sum( w in Warehouses , s in Stores )
    SupplyCost[s][w] * Supply[s][w];

subject to{
  forall( s in Stores )
    ctEachStoreHasOneWarehouse:
      sum( w in Warehouses )
        Supply[s][w] == 1;
  forall( w in Warehouses, s in Stores )
    ctUseOpenWarehouses:
      Supply[s][w] <= Open[w];
  forall( w in Warehouses )
    ctMaxUseOfWarehouse:
      sum( s in Stores )
        Supply[s][w] <= Capacity[w];
}

{int} Storesof[w in Warehouses] = { s | s in Stores : Supply[s][w] == 1 };
execute DISPLAY_RESULTS{
  writeln("Open=",Open);
  writeln("Storesof=",Storesof);
}
```

### Data for the warehouse-location model (warehouse.dat)

```
Fixed = 30;
Warehouses = {Bonn,Bordeaux,London,Paris,Rome};
NbStores = 10;
Capacity = [1,4,2,1,3];
SupplyCost = [
  [ 20, 24, 11, 25, 30 ],
  [ 28, 27, 82, 83, 74 ],
  [ 74, 97, 71, 96, 70 ],
  [ 2, 55, 73, 69, 61 ],
  [ 46, 96, 59, 83, 4 ],
  [ 42, 22, 29, 67, 59 ],
  [ 1, 5, 73, 59, 56 ],
  [ 10, 73, 13, 43, 96 ],
  [ 93, 35, 63, 85, 46 ],
  [ 47, 65, 55, 71, 95 ] ];
```

The statement declares the warehouses and the stores, the fixed cost of the warehouses, and the supply cost of a store for each warehouse. The problem variables

```
dvar boolean Open[Warehouses];
dvar boolean Supply[Stores][Warehouses];
```

represent which warehouses supply the stores, i.e.,  $\text{supply}[s][w]$  is 1 if warehouse  $w$  supplies store  $s$  and zero otherwise.

The objective function

```
minimize
    sum( w in Warehouses )
        Fixed * Open[w] +
    sum( w in Warehouses , s in Stores )
        SupplyCost[s][w] * Supply[s][w];
```

expresses the goal that the model minimizes the fixed cost of the selected warehouses and the supply costs of the stores.

The constraint

```
forall( s in Stores )
    ctEachStoreHasOneWarehouse:
        sum( w in Warehouses )
            Supply[s][w] == 1;
```

states that a store must be supplied by exactly one warehouse.

The constraint

```
forall( w in Warehouses, s in Stores )
    ctUseOpenWarehouses:
        Supply[s][w] <= Open[w];
forall( w in Warehouses )
    ctMaxUseOfWarehouse:
        sum( s in Stores )
            Supply[s][w] <= Capacity[w];
```

expresses the capacity constraints for the warehouses and makes sure that a warehouse supplies a store only if the warehouse is open.

## A solution to warehouse.mod

For the instance data shown in “Data for the warehouse-location model (warehouse.dat)” on page 51, OPL returns the optimal solution

```
Optimal solution found with objective: 383
open= [1 1 1 0 1]
storesof= [{3} {1 5 6 8} {7 9} {} {0 2 4}]
```

## Fixed-charge problems

Describes the problem and presents the model and data files.

Fixed-charge problems are another classic application of integer programs (see *Applications and Algorithms* by W. Winston in the Bibliography). They resemble some of the production problems seen previously but differ in two respects: the production is an integer value (e.g., a factory must produce bikes or toys), and the factories need to rent (or acquire) some tools to produce some of the products. Consider the following problem. A company manufactures shirts, shorts, and pants. Each product requires a number of hours of labor and a certain amount of cloth, and the company has a limited capacity of both. In addition, all of these products can be manufactured only by renting an appropriate machine. The profit on the products (excluding the cost of renting the equipment) are also known. The company would like to maximize its profit.

“A fixed-charge model (fixed.mod)” on page 53 shows a model for fixed charge problems, while “Data for the fixed-charge model (fixed.dat)” on page 53 gives some instance data.

### A fixed-charge model (fixed.mod)

```
{string} Machines = ...;
{string} Products = ...;
{string} Resources = ...;

int Capacity[Resources] = ...;
int MaxProduction = max(r in Resources) Capacity[r];
int RentingCost[Machines] = ...;
tuple productType {
    int profit;
    {string} machines;
    int use[Resources];
}
productType Product[Products] = ...;

dvar boolean Rent[Machines];
dvar int Produce[Products] in 0..MaxProduction;

constraint ctMaxProd[Products][Machines];

maximize
    sum( p in Products )
        Product[p].profit * Produce[p] -
    sum( m in Machines )
        RentingCost[m] * Rent[m];

subject to {
    forall( r in Resources )
        ctCapacity:
            sum( p in Products )
                Product[p].use[r] * Produce[p] <= Capacity[r];
    forall( p in Products , m in Product[p].machines )
        ctMaxProd[p][m]:
            Produce[p] <= MaxProduction * Rent[m];
}
```

### Data for the fixed-charge model (fixed.dat)

```
Machines = { shirtM shortM pantM };
Products = { shirt shorts pants };
Resources = { labor cloth };
Capacity = [ 150 160 ];
RentingCost = [ 200 150 100 ];
Product = [
    <6 {shirtM} [ 3 4 ] >
    <4 {shortM} [ 2 3 ] >
    <7 {pantM} [ 6 4 ] >
];
```

The integer program for this model uses two sets of variables: production variables and rental variables. A production variable `produce[p]` describes the production of product `p`; a rental variable `rent[m]` is a 0-1 variable representing whether machine `m` is rented. Most of the constraints are similar to traditional production problems and pose few difficulties. The most delicate aspect of the modeling is expressing that a product can be produced only if its equipment is rented.

It is not possible to use the same idea as in the warehouse-location problem: e.g., a constraint

`produce[p] <= rent[m]`

is not correct, since `produce[p]` is not a Boolean variable in this model. One might be tempted to write

`produce[p] <= produce[p] * rent[m]`

but this constraint is not linear. The solution adopted in the model is to use an integer representing the maximal production of any product:

```
int MaxProduction = max(r in Resources) Capacity[r];
```

and write

```
produce[p] <= MaxProduction * rent[m]
```

If machine *m* is rented, then the constraint is redundant, since *MaxProduction* is chosen to be larger than *produce[p]*. Otherwise, the right-hand side is zero and product *p* cannot be manufactured. Note the data representation in this model: the type

```
tuple productType {
    int profit;
    {string} machines;
    int use[Resources];
}
```

clusters all data related to a product: its profit, the set of machines it requires, and the way it uses the resources. Note also the constraint

```
forall( p in Products , m in Product[p].machines )
    ctMaxProd[p][m]:
        Produce[p] <= MaxProduction * Rent[m];
```

which features a `forall` statement that quantifies over each product and over each machine used by the product.

## Integer relaxation

Presents a model that shows how to relax integer constraints then undo the relaxation.

OPL allows relaxation of integer constraints on decision variables. With OPL, there is a simple way to relax all integer decision variables at once and to convert a MIP problem to an LP problem: just call the method `IloOplModel.convertAllIntVars` as shown in the model below, `convert_example.mod`.

The inverse operation is also available. To undo integer relaxation, call the method `IloOplModel.unconvertAllIntVars`.

## Relaxing an integer constraint and undoing relaxation (`convert_example.mod`)

```
dvar int x in 0..10;

minimize x;
subject to {
    ct :
        x >= 1/2;
}

main {
    var status = 0;
    thisOplModel.generate();
    if (cplex.solve()) {
        writeln("Integer Model");
        writeln("OBJECTIVE: ",cplex.getObjValue());
        if (cplex.getObjValue() != 1) {
            status = -1;
        }
    }
}
```



```

thisOplModel.convertAllIntVars();
if (cplex.solve()) {
    writeln("Relaxed Model");
    writeln("OBJECTIVE: ",cplex.getObjValue());
    if (cplex.getObjValue() != 0.5) {
        status = -1;
    }
}

thisOplModel.unconvertAllIntVars();
if (cplex.solve()) {
    writeln("Unrelaxed Model");
    writeln("OBJECTIVE: ",cplex.getObjValue());
    if (cplex.getObjValue() != 1) {
        status = -1;
    }
}
status;
}

```

Both methods are available for flow control scripting, and in the C++, Java, and .NET Interfaces.

### For more information

For details on scripting, see Chapter 3, “IBM ILOG Script for OPL,” on page 87.

For details on the API, see each *Interfaces Reference Manual*.

To learn more about what MIP relaxation is and how to use it, see the CPLEX documentation or consult a textbook about linear-programming.

## Mixed integer-linear programming

Defines mixed integer-linear programming and describes an upgrade to the production-planning problem to include a fixed charge for the products.

### What is mixed integer-linear programming?

Defines mixed integer-linear programming.

Mixed integer-linear programs are linear programs in which some variables are required to take integer values, and arise naturally in many applications.

The integer variables may come from the nature of the products (e.g., a machine may, or may not, be rented). Mixed integer-linear programs are solved using the same technology as integer programs (or vice-versa). For instance, a branch-and-bound algorithm can exploit the linear relaxation and its branching procedure is applied only to integer variables.

### Fixed charge in a production planning problem

Presents the model and data files, and a solution to the problem.

Consider how to upgrade the production-planning problem presented in “Tuples” on page 15 to include a fixed charge for the products. The example below `prodmilp.mod` describes the new model and `prodmilp.dat` describes the instance data.

### A fixed-charge production model (prodmi1p.mod)

```
{string} Products = ...;
{string} Resources = ...;
{string} Machines = ...;
float MaxProduction = ...;

tuple typeProductData {
    float demand;
    float incost;
    float outcost;
    float use[Resources];
    string machine;
}

typeProductData Product[Products] = ...;
float Capacity[Resources] = ...;
float RentCost[Machines] = ...;

dvar boolean Rent[Machines];
dvar float+ Inside[Products];
dvar float+ Outside[Products];

minimize
    sum( p in Products )
        ( Product[p].incost * Inside[p] +
          Product[p].outcost * Outside[p] ) +
    sum( m in Machines )
        RentCost[m] * Rent[m];

subject to {
    forall( r in Resources )
        ctCapacity:
            sum( p in Products )
                Product[p].use[r] * Inside[p] <= Capacity[r];

    forall( p in Products )
        ctDemand:
            Inside[p] + Outside[p] >= Product[p].demand;

    forall( p in Products )
        ctMaxProd:
            Inside[p] <= MaxProduction * Rent[Product[p].machine];
}
```

### Data for the fixed-charge production model (prodmi1p.dat)

```
Products = { "kluski" "capellini" "fettucine" };
Resources = { "flour" "eggs" };
Machines = { m1 m2 m3 };
RentCost = [ 20 10 5 ];
MaxProduction = 100000;
Product = #[
    kluski : < 100, 0.6, 0.8, [ 0.5, 0.2 ] m1 >
    capellini : < 200, 0.8, 0.9, [ 0.4, 0.4 ] m2 >
    fettucine : < 300, 0.3, 0.4, [ 0.3, 0.6 ] m3 >
]#;
Capacity = [ 20, 40 ];
```

Note that the model now contains two types of variables: 0-1 variables that represent whether to rent a machine and production variables of type float. The product data is enhanced with a field describing the required machine, while the new constraints are modeled as in the fixed-charge problem in “A fixed-charge model (fixed.mod)” on page 53.

## A solution to prodmilp.mod

For the instance data in prodmilp.dat, OPL returns the optimal solution

```
Final Solution with objective 378.3333:
  inside = [0.0000 0.0000 66.6667];
  outside = [100.0000 200.0000 233.3333];
  rent = [0 0 1];
```

## Piecewise linear programming

Defines piecewise linear programming, describes an inventory problem with piecewise linear functions, compares pwl to plain linear programming, and indicates complexity issues.

### What is piecewise linear programming?

Piecewise linear programs are in fact syntactic sugar for linear, integer, or mixed integer-linear programs.

In other words, a piecewise linear program can always be transformed into a mixed integer linear program and, sometimes, into a linear program. This last case is particularly interesting from a computational standpoint. Piecewise linear programs are also useful in simplifying the models for a variety of applications.

### An inventory application with piecewise linear functions

Describes the problem, with its solution, and presents the model and data files.

This section introduces piecewise linear programs using an inventory application. This piecewise linear application is adapted from *Applications and Algorithms* by W. Winston (see the Bibliography).

The company Sailco must determine how many sailboats to produce over four time periods. The demand for the four periods is known (40, 60, 75, 25) and, in addition, an inventory of ten boats is available initially. In each period, Sailco can produce 40 boats at a cost of \$400 per boat. Additional boats can be produced at a cost of \$450 per boat. The inventory cost is \$20 per boat and per period. “A simple inventory model (sailco.mod)” describes a linear program for this application and “Data for the simple inventory model (sailco.dat)” on page 58 describes the instance data.

### A simple inventory model (sailco.mod)

```
int NbPeriods = ...;
range Periods = 1..NbPeriods;

float Demand[Periods] = ...;
float RegularCost = ...;
float ExtraCost = ...;
float Capacity = ...;
float Inventory = ...;
float InventoryCost = ...;

dvar float+ RegulBoat[Periods];
dvar float+ ExtraBoat[Periods];
dvar float+ Inv[0..NbPeriods];

minimize
  RegularCost *
    ( sum( t in Periods ) RegulBoat[t] ) +
  ExtraCost *
    ( sum( t in Periods ) ExtraBoat[t] ) +
```

```

InventoryCost *
( sum(t in Periods ) Inv[t] );

subject to {
  ctInit:
    Inv[0] == Inventory;
  forall( t in Periods )
    ctCapacity:
      RegulBoat[t] <= Capacity;
  forall( t in Periods )
    ctBoat:
      RegulBoat[t] + ExtraBoat[t] + Inv[t-1] == Inv[t] + Demand[t];
}

```

### Data for the simple inventory model (sailco.dat)

```

NbPeriods = 4;
Demand = [ 40, 60, 75, 25 ];
RegularCost = 400;
ExtraCost = 450;
Capacity = 40;
Inventory = 10;
InventoryCost = 20;

```

The key idea underlying this model is to use two sets of variables for describing the production: variables `regulBoat[t]` represent the number of boats built at the regular price (\$400 in the instance data) for period `t`, while `extraBoat[t]` represents the number of extra boats, i.e., boats built at the higher price. The model also contains inventory variables. Most of the constraints are typical for inventory problems.

In addition, the constraint

```

forall( t in Periods )
  ctCapacity:
    RegulBoat[t] <= Capacity;

```

states that there is a capacity constraint on the regular boats. This constraint could be expressed directly as a bound but this is not of concern since it will disappear in the next model. Note also that all the variables will be given integral values for this application, although they are of type float. This is due to the problem structure, not to chance.

The constraint matrix of this problem is totally unimodular, which guarantees that the optimum has only integer values for integer data. See for instance *Combinatorial Optimization: Algorithms and Complexity* by C.H. Papadimitriou and K. Steiglitz for a discussion of total unimodularity (see the Bibliography).

### A solution to sailco.mod

For the instance data given in “Data for the simple inventory model (sailco.dat) ,” OPL returns the optimal solution

```

Final Solution with objective 78450.0000:
  regulBoat = [40.0000 40.0000 40.0000 25.0000];
  extraBoat = [0.0000 10.0000 35.0000 0.0000];
  inv = [10.0000 10.0000 0.0000 0.0000 0.0000];

```

#### Note:

It is interesting to observe that the model does not preclude producing extra boats even if the production of regular boats does not reach its full capacity. This is not

an issue in this model, since the extra boats are more expensive and thus are not produced in an optimal solution. It would become an issue, of course, if the cost of the extra boats is less than the regular price (because of, say, economies of scale). This case is discussed in “Piecewise-linear vs. linear.”

A piecewise linear model for this application is given in A piecewise linear model for the simple inventory problem (sailcopw.mod).

A piecewise linear model for the simple inventory problem (sailcopw.mod)

```
int NbPeriods = ...;
range Periods = 1..NbPeriods;

float Demand[Periods] = ...;
float RegularCost = ...;
float ExtraCost = ...;
float Capacity = ...;
float Inventory = ...;
float InventoryCost = ...;

dvar float+ Boat[Periods];
dvar float+ Inv[0..NbPeriods];

minimize
    sum(t in Periods)
        piecewise{ RegularCost -> Capacity ; ExtraCost } Boat[t] +
        InventoryCost * (sum(t in Periods) Inv[t]);

subject to {
    ctInventory:
        Inv[0] == Inventory;
    forall(t in Periods)
        ctDemand:
            Boat[t] + Inv[t-1] == Inv[t] + Demand[t];
}
```

The data description is similar in this model. What differs from the previous model presented in “A simple inventory model (sailco.mod)” on page 57 is the choice of variables, the objective function, and the constraints. There is only one type of production variable in this model and hence there is no distinction between “regular” boats and “extra” boats. In this model, boat[t] represents the total production of boats during period t. Even more interesting is how the objective function is described: it makes it explicit that the cost of building the boats is in fact a piecewise linear function of the production

```
piecewise{ RegularCost -> Capacity ; ExtraCost } Boat[t] +
```

OPL recognizes that this statement is in fact a linear program, applies a transformation to obtain the same code as in “A simple inventory model (sailco.mod)” on page 57, and returns the same optimal solution.

## Piecewise-linear vs. linear

Enforces a constraint that results in a mixed integer-linear program.

Note that *not all* piecewise linear programs are linear programs. Recall the *Note* and assume that the cost of extra boats decreases to \$350, for instance (because of economies of scale). The transformation would not be correct, because a linear program would tend to use “extra”boats before all the “regular” boats have been built. The transformation must enforce a constraint stipulating that “extra” boats can only be used when all the “regular” boats have been manufactured. The resulting program is a mixed integer-linear program.

## A solution to sailcopwg.mod

For the instance data given in Data for the generalized piecewise-linear model (sailcopwg1.dat), OPL returns the optimal solution

```
Final Solution with objective 72200.0000:  
boat = [90.0000 -0.0000 100.0000 0.0000];  
inv = [10.0000 60.0000 0.0000 25.0000 0.0000];
```

This solution is interesting since it uses “extra” boats as much as possible while trying to minimize the use of boats in inventory. As a result, there is no production in the second and fourth periods. “A simple inventory model (sailco.mod)” on page 57 can be generalized further to include more pieces. A generalized piecewise-linear model for the simple inventory problem (sailcopwg.mod) depicts such a model.

A generalized piecewise-linear model for the simple inventory problem (sailcopwg.mod)

```
int NbPeriods = ...;  
range Periods = 1..NbPeriods;  
int NbPieces = ...;  
  
float Cost[1..NbPieces] = ...;  
float Breakpoint[1..NbPieces-1] = ...;  
float Demand[Periods] = ...;  
float Inventory = ...;  
float InventoryCost = ...;  
  
dvar float+ Boat[Periods];  
dvar float+ Inv[0..NbPeriods];  
  
minimize  
  sum( t in Periods )  
    piecewise(i in 1..NbPieces-1) {  
      Cost[i] -> Breakpoint[i];  
      Cost[NbPieces]  
    } Boat[t] +  
  InventoryCost * ( sum( t in Periods ) Inv[t] );  
  
subject to {  
  ctInit:  
    Inv[0] == Inventory;  
  forall( t in Periods )  
    ctBoat:  
      Boat[t] + Inv[t-1] == Inv[t] + Demand[t];  
}
```

The interesting feature is the objective function

```
minimize  
  sum( t in Periods )  
    piecewise(i in 1..NbPieces-1) {  
      Cost[i] -> Breakpoint[i];  
      Cost[NbPieces]  
    } Boat[t] +  
  InventoryCost * ( sum( t in Periods ) Inv[t] );
```

which is now generic in the number of pieces. Data for the generalized piecewise-linear model (sailcopwg1.dat) describes the same instance data for this model.

Data for the generalized piecewise-linear model (sailcopwg1.dat)

```

NbPeriods = 4;
Demand = [ 40, 60, 75, 25 ];
NbPieces = 2;
Cost = [ 400, 450 ];
Breakpoint = [ 40 ];
Inventory = 10;
InventoryCost = 20;

```

Consider now adding a constraint stipulating that the maximum number of boats produced in each period cannot exceed fifty on the instance data depicted in Another instance data item for the generalized piecewise-linear model (sailcopwg2.dat).

Another instance data item for the generalized piecewise-linear model (sailcopwg2.dat)

```

NbPeriods = 4;
Demand = [ 40, 60, 75, 25 ];
NbPieces = 3;
Cost = [ 300, 400, 450 ];
Breakpoint = [ 30, 40 ];
Inventory = 10;
InventoryCost = 20;

```

This new constraint has a dramatic effect on the model, which is now infeasible. Piecewise linear functions can be used here to understand where the infeasibility comes from. The key insight is to replace the capacity constraint by yet another piece in the piecewise linear function and to associate a huge cost with this new piece. Instance data to deal with infeasibility (sailcopwg3.dat) depicts the instance data needed to do this:

Instance data to deal with infeasibility (sailcopwg3.dat)

```

NbPeriods = 4;
Demand = [ 40, 60, 75, 25 ];
NbPieces = 4;
Cost = [ 300, 400, 450, 100000 ];
Breakpoint = [ 30, 40, 50 ];
Inventory = 10;
InventoryCost = 20;

```

OPL produces the following optimal solution:

```

Final Solution with objective 1560600.0000:
  boat = [50.0000 50.0000 65.0000 25.0000];
  inv = [10.0000 20.0000 10.0000 0.0000 0.0000];

```

which indicates clearly where the bottlenecks (i.e., the third period) are located. The result may help Sailco to plan ahead and take appropriate measures.

## Complexity issues

Discusses when a piecewise linear program corresponds to a mixed integer-linear program.

It is important to understand, of course, when a piecewise linear program corresponds to a mixed integer-linear program. The diagrams below describe the shapes of functions that can be used in objective functions to produce linear programs: convex piecewise linear functions in minimization problems and concave piecewise linear functions in maximization problems. Of course, summations of such functions, possibly on different variables, are also appropriate. Similar considerations apply to constraints. A convex piecewise linear function may appear on the left-hand side of an  $\leq$  inequality and on the right-hand side of an

$\geq$  inequality. A concave piecewise linear function may appear on the right-hand side of an  $\leq$  inequality and on the left-hand side of an  $\geq$  inequality. In other cases, the piecewise linear program is transformed into a mixed integer-linear program.

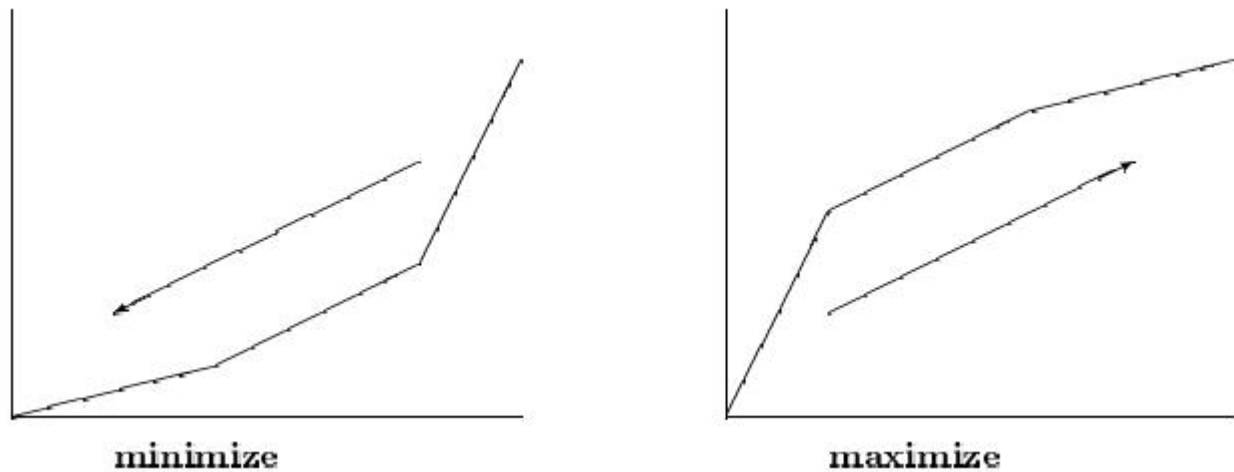

Figure 1. Piecewise linear functions leading to linear programs

## Applications of constraint programming

Defines constraint programming and describes a column generation problem (vellino example), a production problem (car sequencing example), a time tabling problem (time tabling example), and an introductory scheduling problem.

### What is constraint programming?

Provides a brief definition of constraint programming.

Constraint programming consists of optimizing a function subject to logical, arithmetic, or functional constraints over discrete variables or interval variables, or finding a feasible solution to a problem defined by logical, arithmetic, or functional constraints over discrete variables or interval variables.

See “Constraint programming” on page 3 for more information.

For an introduction to scheduling in OPL using constraint programming, see Getting Started with Scheduling in CPLEX Studio.

### The vellino example (column generation)

Demonstrates how OPL not only supports constraint programming, but also cooperative uses of mathematical and constraint programming.

#### Description of the problem

Tells you what to do and where to find the files.

#### What you are going to do

You will solve a configuration problem using a decomposition schema known as column generation.

You will use:



- the CP Optimizer engine to solve the problem of generating new possible configurations, and
- the CPLEX engine to solve the problem of selecting which is the best combination of configurations.

This configuration problem involves placing objects of different materials (glass, plastic, steel, wood, and copper) into bins of various types (red, blue, green), subject to capacity (each bin type has a maximum) and compatibility constraints. All objects must be placed into a bin and the total number of bins must be minimized.

## Where to find the files

You will work with the vellino example at the following location:

```
<Install_dir>\opl\examples\opl\vellino
```

where <Install\_dir> is your installation directory.

## Compatibility constraints

The compatibility constraints are the following:

1. Red bins cannot contain plastic or steel.
2. Blue bins cannot contain wood or plastic.
3. Green bins cannot contain steel or glass.
4. Red bins contain at most one wooden component.
5. Green bins contain at most two wooden components.
6. Wood requires plastic.
7. Glass excludes copper.
8. Copper excludes plastic.

## Decomposition and column generation

To solve this problem, the technique used is known as column generation. Basically, the problem is a linear set covering problem where each decision variable corresponds to a possible configuration. An auxiliary problem is to generate all the possible configurations. Constraint programming is used to solve this configuration generation problem, as most of the compatibility constraints are logical constraints for which the CP Optimizer engine offers good support.

## The models

Presents the four different model files used in the vellino example.

In the distributed project, you can see that there are four different model files described in the following sections:

- The model for common definitions: vellinocommon.mod contains the declaration of data common to all other models.
- The generation model: vellinogenBin.mod is the model to generate the possible configurations for bins. This is a CP model.
- The selection model: vellinochooseBin.mod selects a subset of configurations. This is a CPLEX model.

- The flow control script: `vellino.mod` is only a flow control script that executes the two other models in the right order and transfers information from one to the other.
- Selection of the bins to use: passing the generated bins to the selection model

**The model for common definitions:** The model `vellinocommon.mod` contains definitions that are common to all the models. For example, the tuple definition:

```
tuple Bin {
    key int id;
    string color;
    int n[Components];
};
```

is used to represent configurations that are passed between the different models.

The set of available configurations is given by:

```
{Bin} Bins = ...;
```

This model is included in other models that use these definitions as follows:

```
include "vellinocommon.mod";
```

**The generation model:** The generation model `vellinogenBin.mod` starts with the statement:

```
using CP;
```

which means that it is solved by the CP Optimizer engine.

The decision variables are:

```
dvar int color in RColors;
dvar int n[Components] in 0..maxCapacity;
```

The decision variable `color` indicates the color of the generated configuration. Colors are represented by integer values and each `n[c]` indicates how many components of type `c` are included in the bin configuration. Then, all the compatibility constraints are easily written:

```
subject to {
    1 <= sum(c in Components) n[c];
    sum(c in Components) n[c] <= capacity_int_idx[color];
    color == ord(Colors, "red") =>
        n["plastic"] == 0 && n["steel"] == 0 && n["wood"] <= 1;
    color == ord(Colors, "blue") =>
        n["plastic"] == 0 && n["wood"] == 0;
    color == ord(Colors, "green") =>
        n["glass"] == 0 && n["steel"] == 0 && n["wood"] <= 2;
    n["wood"] >= 1 => n["plastic"] >= 1;
    n["glass"] == 0 || n["copper"] == 0;
    n["copper"] == 0 || n["plastic"] == 0;
};
```

Some are just a direct expression of the problem description. For example, this constraint:

```
n["wood"] >= 1 => n["plastic"] >= 1;
```

means that if there is at least one wood component, there needs to be at least one plastic component.

Others use intermediate structures. For example, this constraint:

```
sum(c in Components) n[c] <= capacity_int_idx[color];
```

states that the total number of components must not exceed the capacity, depending on the color. For this, a preprocessed calculated structure has been created to go from the capacity indexed by strings to the capacity given by color indexes.

```
int capacity_int_idx[RColors] = [ord(Colors,c) : capacity[c] | c in Colors];
```

**The selection model:** The selection model `vellinochooseBin.mod` is also a very simple CPLEX model.

A variable is created for each available configuration given as input, by means of the tuple structure `Bin` and given in the tuple set `Bins`:

```
dvar int produce[Bins] in 0..maxDemand;
```

The objective is to minimize the number of bins produced.

```
minimize
    sum(b in Bins) produce[b];
```

The only constraint is to cover the demand in terms of number of components:

```
subject to {
    forall(c in Components)
        demandCt: sum(b in Bins) b.n[c] * produce[b] == demand[c];
};
```

**The flow control script:** The flow control script defined in `vellino.mod` links the other models with each other.

It works as follows:

1. It solves the generation model as many times as necessary to find all the possible solutions. This is easily done because the CP Optimizer engine can iterate on the feasible solutions.
2. For each solution, a new Bin is created and added to the current list.
3. The selection model is created and it uses the set of Bins just generated as input data.

## Generation of all the configurations

Generating all the possible configurations consists in:

1. creating an instance of the `vellinogenBin.mod` model using the common data
2. using the following methods of the `IloCP` class to iterate on the feasible solutions:
  - `startNewSearch`
  - `next`
  - `endSearch`

At each solution, a new tuple is added to `Bins` from the current solution. You need to call the method `postProcess` on the generation model to be able to use postprocessing elements.

```
var genBin = new IloOplRunConfiguration("vellinogenBin.mod");
genBin.oplModel.addDataSource(data);
genBin.oplModel.generate();
genBin.cp.startNewSearch();
while (genBin.cp.next()) {
    genBin.oplModel.postProcess();
}
```

```

        data.Bins.add(genBin.oplModel.newId,
                      genBin.oplModel.colorStringValue,
                      genBin.oplModel.n.solutionValue);
    }
    genBin.cp.endSearch();
    genBin.end();

```

**Selection of the bins to use:** As the generated bin configurations have been added to the Bins data element, you can pass this data element object to the selection model.

```

var chooseBin = new IloOplRunConfiguration("vellinochooseBin.mod");
chooseBin.cplex = cplex;
chooseBin.oplModel.addDataSource(data);
chooseBin.oplModel.generate();
if (chooseBin.cplex.solve()) {
    chooseBin.oplModel.postProcess();
}
chooseBin.end();

```

## The results

Shows the trace displayed in the IDE after executing a run configuration.

To solve the full model, you need to execute the **Vellino** run configuration. You can use the other two run configurations to test the two submodels individually. Run configurations are generally used to enable users to test their models by running different models related to the same problem (or the same model with different data sets), all within a single project. (See also *Understanding OPL projects* in From Operations Research to CPLEX Studio and ODM Enterprise.)

After you have solved the **Vellino** run configuration, you see a trace. If you work in the IDE, the trace is in the **Console** output window. This trace first shows first what is being generated:

```

genbin
Found bin with color : red and containing elements [1 0 0 0 0]
Found bin with color : red and containing elements [2 0 0 0 0]
Found bin with color : red and containing elements [3 0 0 0 0]
Found bin with color : red and containing elements [0 0 0 0 1]
Found bin with color : red and containing elements [0 0 0 0 2]
Found bin with color : red and containing elements [0 0 0 0 3]
Found bin with color : blue and containing elements [0 0 0 0 1]
Found bin with color : blue and containing elements [1 0 0 0 0]
Found bin with color : blue and containing elements [0 0 1 0 0]
Found bin with color : green and containing elements [0 1 0 0 0]
Found bin with color : green and containing elements [0 2 0 0 0]
Found bin with color : green and containing elements [0 3 0 0 0]
Found bin with color : green and containing elements [0 4 0 0 0]
Found bin with color : green and containing elements [0 0 0 0 1]
Found bin with color : green and containing elements [0 0 0 0 2]
Found bin with color : green and containing elements [0 0 0 0 3]
Found bin with color : green and containing elements [0 0 0 0 4]
Found bin with color : green and containing elements [0 1 0 1 0]
Found bin with color : green and containing elements [0 2 0 1 0]
Found bin with color : green and containing elements [0 3 0 1 0]
Found bin with color : green and containing elements [0 1 0 2 0]
Found bin with color : green and containing elements [0 2 0 2 0]

```

Then, the trace shows the final selection.

```

choosebin
Chosen :
<1 "red" [1 0 0 0 0]> : 0
<2 "red" [2 0 0 0 0]> : 1
<3 "red" [3 0 0 0 0]> : 0

```

```

<4 "red" [0 0 0 0 1]> : 0
<5 "red" [0 0 0 0 2]> : 0
<6 "red" [0 0 0 0 3]> : 0
<7 "blue" [0 0 0 0 1]> : 0
<8 "blue" [1 0 0 0 0]> : 0
<9 "blue" [0 0 1 0 0]> : 3
<10 "green" [0 1 0 0 0]> : 0
<11 "green" [0 2 0 0 0]> : 0
<12 "green" [0 3 0 0 0]> : 0
<13 "green" [0 4 0 0 0]> : 0
<14 "green" [0 0 0 0 1]> : 0
<15 "green" [0 0 0 0 2]> : 0
<16 "green" [0 0 0 0 3]> : 0
<17 "green" [0 0 0 0 4]> : 1
<18 "green" [0 1 0 1 0]> : 0
<19 "green" [0 2 0 1 0]> : 0
<20 "green" [0 3 0 1 0]> : 0
<21 "green" [0 1 0 2 0]> : 2
<22 "green" [0 2 0 2 0]> : 1

```

## The car sequencing example

Demonstrates how to use the pack constraint and search phases to improve the efficiency of a sequencing model.

### What to do and where to find the files

Introduces you to the example.

You will enhance the initial model using search phases to ease the sequencing process and the pack constraint for better propagation.

The car sequencing project (the carseq example) includes the following files:

- carseq.mod, the initial model
- carseq.dat, the data file.

They can be found in <Install\_dir>\opl\examples\opl\models\Car

where <Install\_dir> is your installation directory.

### The car sequencing problem

Describes the problem.

Consider the following problem. A car assembly line is set up to build cars on a production line divided into cells. Five cells that install options on cars require more than one task time to perform the operation. Their limitation is defined by the number of cars they can process in a period of time. There are seven different car configurations (or types), and the number of cars to build is derived from the demand for each configuration. The objective of the model is to compute a sequence of cars that the cells can process while minimizing the number of empty cars to insert to respect the load of the cells.

The initial model includes the following elements:

- The demand
- The production capacity
- The decision variables
- The constraints
- The data

## The demand

In the following code extract:

```
int nbCars = sum (c in Confs) demand[c];
int nbSlots = ftoi(floor(nbCars * 1.1 + 5)); // 10% slack + 5 slots
int nbBlanks = nbSlots - nbCars;
range Slots = 1..nbSlots;
int option[Options,Confs] = ...;
```

The demand element represents the number of cars to build for each type.

The nbSlots element is the total number of cars to sequence. This number is multiplied by ten percent to make sure that it is possible to insert enough null cars to make the problem feasible.

The option array of Boolean values defines the options required for each car type. See Instance data for the car sequencing problem (carseq.dat)

## The production capacity

In the following code extract, the array defines the number of cars that can be processed for an option in a period of time:

```
tuple CapacitatedWindow {
    int l;
    int u;
};
CapacitatedWindow capacity[Options] = ...;
```

## The decision variables

The first decision variable defines the sequence of cars.

The second decision variable defines the length of the sequence; that is, the last non-null car.

```
dvar int slot[Slots] in AllConfs;
dvar int lastSlot in nbCars..nbSlots;
```

## The objective

The objective function of the car sequencing model is to compute a sequence of cars that the cells can process while minimizing the number of empty cars to insert to respect the load of the cells.

```
minimize lastSlot - nbCars;
```

## The constraints

The mode defines four constraints written as forall statements:

- to satisfy the demand:
- to define the options that are used for each car in the sequence.
- to define the length of the sequence

```
subject to {
    // Cardinality of configurations
    count(slot, 0) == nbBlanks;
    forall (c in Confs)
        count(slot, c) == demand[c];

    // Capacity of gliding windows
```

```

forall(o in Options, s in Slots : s + capacity[o].u - 1 <= nbSlots)
    sum(j in s .. s + capacity[o].u - 1) allOptions[o][slot[j]] <= capacity[o].l;

// Last slot
forall (s in nbCars + 1 .. nbSlots)
    (s > lastSlot) => slot[s] == 0;
};

```

## The data

The data for the car sequencing problem is initialized externally in the data file, `carseq.dat`, below.

Instance data for the car sequencing problem (`carseq.dat`)

```

nbConfs = 7;
nbOptions = 5;
demand = [5, 5, 10, 10, 10, 10, 5];

option = [
    [ 1, 0, 0, 0, 1, 1, 0],
    [ 0, 0, 1, 1, 0, 1, 0],
    [ 1, 0, 0, 0, 1, 0, 0],
    [ 1, 1, 0, 1, 0, 0, 0],
    [ 0, 0, 1, 0, 0, 0, 0]
];

capacity = [
    <1,2>,
    <2,3>,
    <1,3>,
    <2,5>,
    <1,5>
];

```

## Enhancing the model

Shows how to declare a search phase or use the pack constraint.

You can enhance the `carseq.mod` model in two ways:

- Declare a search phase
- Use the pack constraint

### Search phase

You can declare a search phase that

- Branches on the slot variables in sequence
- Allocates more complex cars first

The `valueEval` expression defines the cars that are hard to sequence (for the search phases). The larger the value, the harder it is to sequence a car. For each car type, the measure is a combination of how difficult the option requirements are to satisfy, and of the number of cars to build.

```

int values[i in 0..nbConfs] = i;
int valueEval[i in 0..nbConfs] = sum(o in Options) option[o,maxl(i,1)]*
    (capacity[o].u div capacity[o].l)*(i!=0)+
    (demand[maxl(i, 1)]*nbConfs*(i!=0)) div nbSlots + (i > 0);

```

The `execute` block defines the search phase.

The `selectSmallest` function decides the type of car in the order of the sequence.

The `selectLargest` function selects first the cars that are considered hard to sequence.

```
execute {
    var f = cp.factory;

    var phase1 = f.searchPhase(slot,
        f.selectSmallest(f.varIndex(slot)),
        f.selectLargest(f.explicitValueEval(values, valueEval, 0)));

    cp.setSearchPhases(phase1);
}
```

## The pack constraint

For more efficiency, you can also enhance the car sequencing model by modeling the `demandCt` constraint as the specialized constraint pack, which expresses the same constraint but propagates better.

```
demandCt: pack(demandV, slot, one);
```

## The time tabling example

Shows how to build a school timetable, given a set of room specifications, teacher skills, and educational requirements.

### What to do and where to find the files

Introduces you to the example.

In this tutorial, you work on the following:

- The data model
- Decision variables
- Core constraints
- Side constraints
- Minimizing the makespans
- Customizing the search
- Postprocessing the solution

You will work with the `timetabling` example, supplied at the following location:

```
<Install_dir>\opl\examples\opl\timetabling
```

where `<Install_dir>` is your installation directory.

### The data model

Explains how the data is organized.

The data model specifies basically:

- The set of educational requirements named `RequirementSet`, modeled by a set of tuples:

```
tuple Requirement {
    string Class;           // a set of pupils
    string discipline;      // what will be taught
    int    Duration;        // course duration
    int    repetition;      // how many time the course is repeated
};
```



- A set of teacher skills TeacherDisciplineSet, modeled as a set of <teacher, discipline> pairs.
- A set of dedicated rooms DedicatedRoomSet, modeled as a set of <room, discipline> pairs.
- A set of available rooms Room, modeled as a set of strings.

For each educational requirement, the model specifies a course repetition parameter. The actual entities to be scheduled are instances of courses that fulfill the requirements. They are described with the following tuple:

```
tuple Instance {
  string Class;
  string discipline;
  int Duration;
  int repetition;
  int id;
  int requirementId;
};
```

where the id and requirement parameters indicate the sequential number of the course specified by the requirement of index requirementId. All these instances are generated by means of the following OPL construct:

```
{Instance} InstanceSet = {
  <c,d,t,r,i,z> | <c,d,t,r> in RequirementSet
                , z in ord(RequirementSet,<c,d,t,r>) .. ord(RequirementSet,<c,d,t,r>)
                , i in 1..r
};
```

## Decision variables

Presents the decision variables used in the example.

The instance set is used to index the decision variable arrays used for the search, as follows: the start date of each course, the room in which the course is held, the teacher in charge of the course.

```
dvar int Start[InstanceSet] in Time;           // the course starting point
dvar int room[InstanceSet] in RoomId;          // the room in which the course is held
dvar int teacher[InstanceSet] in TeacherId;    // the teacher in charge of the course
```

## Writing the core constraints

How to write constraints that model the interactions between the various components of the problem.

### About this task

To produce a valid time table using constraint programming, you must write constraints that model the interactions between the various components of the model: course time intervals, teachers, classes and rooms.

### Procedure

To write the core constraints:

1. Define the time interval corresponding to each course.

```
forall(r in InstanceSet)
  End[r] == r.Duration + Start[r];
```

2. Ensure that each resource is not used more than once at any moment: they are unary resources.

One way to do so consists in defining an array of variables that model the demand at any moment, like this:

```
dvar demand[t in Time] in 0..1;
```

```
...
```

```
demand[t in Time] = sum(i in Instance) (t >= start[i] && t < end[i]);
```

However, it makes sense to create fewer variables: what we need is the points in time when the courses start and, therefore, need the resources; or, in other words, the demand on resources when each activity (course) starts. This is why, in the distributed time-tabling example, the choice was made not to model each possible point of time with a variable. Each course start time is considered as a point in time at which the resource usage uniqueness must be preserved.

3. Ensure that a teacher works with one class only at a time.

When he is teaching, there is no other teaching demand for him at the same time.

```
forall(r in InstanceSet, x in Teacher) {
  if(r.discipline in PossibleTeacherDiscipline[x])
    (sum(o in InstanceSet
      : r.discipline in PossibleTeacherDiscipline[x])
     (Start[o] >= Start[r])
     *(Start[o] < End[r])
     *(teacher[o] == ord(Teacher,x))) < 2;
}
```

4. Ensure that a room is occupied by one class only, with similar constraints.

```
forall(r in InstanceSet, x in Room) {
  if(PossibleRoom[r.discipline,x] == 1)
    (sum(o in InstanceSet : 1 == PossibleRoom[o.discipline,x])
     (Start[o] >= Start[r])
     *(Start[o] < End[r])
     *(room[o] == ord(Room,x))) < 2;
}
```

5. Possibly, constrain the classes on the same pattern, so that they do not follow two courses simultaneously.

```
forall(r in InstanceSet, x in Class) {
  if(r.Class == x)
    (sum(o in InstanceSet : o.Class == x)
     (1 == (Start[o] >= Start[r])*(Start[o] < End[r]))) < 2;
}
```

## Adding side constraints

How to add a set of constraints to control the search.

### About this task

In order to produce a more realistic schedule, you can add a set of constraints that constrain the search to follow room preferences and teacher skills, and to produce more practical time tables.

### Procedure

To add side constraints:

1. Make sure that the chosen room handles the discipline taught.

```
forall(r in InstanceSet)
  room[r] in PossibleRoomIds[r.discipline];
```

where PossibleRoomIds is a table of integer sets defined as:

```
{int} PossibleRoomIds[d in Discipline] =
  {i | i in RoomId, z in Room
   : (PossibleRoom[d,z] == 1) && (i == ord(Room,z))};
```

and PossibleRoom is a bi-dimensional table of Boolean values specifying which room can support which discipline.

```

int PossibleRoom[d in Discipline, x in Room] =
  <x,d> in DedicatedRoomSet
  || 0 == card({<z,k> | z in Room, k in Discipline
               : (<x,k> in DedicatedRoomSet)
               || (<z,d> in DedicatedRoomSet)}));

```

2. Ensure that a given teacher has the required skills to teach a course.

```

forall(r in InstanceSet)
  teacher[r] in PossibleTeacherIds[r.discipline];

```

where PossibleTeacherIds is defined as:

```

{int} PossibleTeacherIds[d in Discipline] =
{i | i in TeacherId, z in Teacher
 : i == ord(Teacher, z)
  && d in PossibleTeacherDiscipline[z] };

```

and maps discipline names to the set of the indices for teachers who are capable of teaching this discipline, and PossibleTeacherDiscipline is defined as:

```

{string} PossibleTeacherDiscipline[x in Teacher] = {d | <x,d> in TeacherDisciplineSet };

```

and maps each teacher to the set of disciplines he can teach.

3. Ensure that, for a given class and a given discipline, the teacher remains the same.

```

forall(c in Class, d in Discipline, r in InstanceSet
 : r.Class == c && r.discipline == d)
  teacher[r] == classTeacher[c, d];

```

where the additional classTeacher array is modeled as:

```

dvar int classTeacher[Class,Discipline] in TeacherId; // teacher working once per time point

```

4. Ensure that, if a course spans more than one unit of time, it does not cross half-day boundaries.

```

forall(i in InstanceSet : i.Duration > 1)
  (Start[i] div HalfDayDuration) == ((End[i]-1) div HalfDayDuration);

```

Because the model contains only classes that fit half days, it is not necessary to write a similar “same day” constraint.

To also avoid having one discipline taught immediately after another, the data file contains a set of <discipline,discipline> tuples named NeedBreak.

```

NeedBreak = {
  <"Maths","Physics">,
  <"Biology","Physics">,
  <"Economy","Biology">,
  <"Geography","Economy">,
  <"History", "Geography">
};

```

5. Using this set, state exclusion constraints.

```

forall(ordered i, j in InstanceSet, a,b in Discipline
 : (<b,a> in NeedBreak || <a,b> in NeedBreak)
  && i != j
  && i.Class == j.Class
  && ((i.discipline == a && j.discipline == b)
    || (i.discipline == b && j.discipline == a)))
  // courses do not belong to the same day
  ((Start[i] div DayDuration) != (Start[j] div DayDuration)) ||
  // courses do not belong to the same halfday
  ((Start[i] div HalfDayDuration) != (Start[j] div HalfDayDuration)) ||
  // courses are separated by BreakDuration
  ((Start[i] > End[j])*(Start[i] - End[j]) +
   (Start[j] > End[i])*(Start[j] - End[i])) >= BreakDuration;

```

6. Along the same line, make sure the same discipline is not taught more than once a day.

- ```
forall(ordered i,j in InstanceSet: i.discipline == j.discipline && i.Class == j.Class)
  (Start[i] div DayDuration) != (Start[j] div DayDuration);
```
7. State that a discipline (such as Sport) is preferably taught in the morning.

```
forall(d in MorningDiscipline, i in InstanceSet
  : i.discipline == d)
  (Start[i] % DayDuration) < HalfDayDuration;
```
  8. You can also add a symmetry-breaking constraint which ensures that course numbers, for a given requirement, appear in chronological order.

```
forall(i, j in InstanceSet
  : i.id < j.id
  && i.requirementId == j.requirementId)
  Start[i] < Start[j];
```

## Minimizing the makespans

With a constraint, or a surrogate constraint.

### About this task

In the distributed school time-tabling example, the makespan of the solution can be minimized so that everybody can leave the school early at the end of the week.

### Procedure

To minimize the makespan:

1. Add the following constraint:

```
makespan == max(r in InstanceSet) End[r];
```

 where the variable makespan is declared with:

```
dvar int makespan in Time; // ending date of last course
```

 and the Time range corresponds to the time table period (that is, a week):

```
int HalfDayDuration = DayDuration div 2;
int MaxTime = DayDuration*NumberOfDaysPerPeriod;
range Time = 0..MaxTime-1;
```
2. Optionally, to help proving optimality, add a surrogate constraint.

```
makespan >= max(c in Class) sum(r in InstanceSet : r.Class == c) r.Duration;
```

## Customizing the search

By writing an execute block.

Before writing constraints, you can customize the CP Optimizer search strategy by writing an execute block. In this time tabling problem, this is done by selecting variables by increasing the domain size, and by selecting random values. The method consisting in selecting random values helps the search process to distribute the courses homogeneously over the scheduling period.

```
var f = cp.factory;
var selectVar = f.selectSmallest(f.domainSize());
var selectValue = f.selectRandomValue();
var assignRoom = f.searchPhase(room, selectVar, selectValue);
var assignTeacher = f.searchPhase(teacher, selectVar, selectValue);
var assignStart = f.searchPhase(Start, selectVar, selectValue);
cp.setSearchPhases(assignTeacher, assignStart, assignRoom);
```

Note that the phases are assigned in a specific order:

1. Teachers, because there are only a few to choose from.
2. Start times, because once teachers are determined, there is only a limited number of possible start times for courses.

### 3. Rooms.

To specify search method and time limits, you can either use a scripting block, like this:

```
var p = cp.param;
p.logPeriod = 10000;
p.searchType = "DepthFirst";
p.timeLimit = 600;
```

or edit the **Constraint Programming/Search Control** page in the project settings file (timetabling.ops) from the CPLEX Studio IDE. See Setting programming options in *IDE Reference*.

## Postprocessing the solution

Using postprocessing statements and scripting capabilities.

### About this task

To present the solution, the model uses OPL postprocessing statements and scripting capabilities.

### Procedure

To specify postprocessing:

1. Define the Course tuple which is used to aggregate information from the room, teacher and start decision variable arrays.

```
{Course} timetable[t in Time][c in Class] = {
  <p,d,r,i,n>
  | d in Discipline
  , r in Room
  , x in InstanceSet
  , n in x.repetition..x.repetition
  , p in Teacher
  , i in x.id..x.id
  : (t >= startOf(courses[x]))
  && (t < endOf(courses[x]))
  && (x.Class == c)
  && (roomRes[x] == ord(Room,r))
  && (ord(Teacher,p) == teacherRes[x])
  && (d == x.discipline)
};
```

2. Write the postprocessing script which iterates over the solution-derived course set to pretty-print, for each class, what will be the courses, the dedicated teacher, and the assigned room.

```
execute POST_PROCESS {
  timetable;
  for(var c in Class) {
    writeln("Class ", c);
    var day = 0;
    for(var t = 0; t < makespan; t++) {
      if(t % DayDuration == 0) {
        day++;
        writeln("Day ", day);
      }
      if(t % DayDuration == HalfDayDuration)
        writeln("Lunch break");
      var activity = 0;
      for(var x in timetable[t][c]) {
        activity++;
        writeln((t % DayDuration)+1, "\t",
          x.room, "\t",
```

```

        x.discipline, "\t",
        x.id, "/",
        x.repetition, "\t",
        x.teacher);
    }
    if(activity == 0)
        writeln((t % DayDuration)+1, "\tFree time");
    }
}
}

```

## Modeling and solving a simple problem: house building

Presents a simple problem of scheduling the tasks to build a house in such a manner that minimizes an objective.

In this section, you will learn how to:

- use the dvar interval;
- use the constraint endBeforeStart;
- use the expressions startOf and endOf.

You will learn how to model and solve a simple problem, a problem of scheduling the tasks involved in building a house in a way that minimizes an objective. Here the objective is the cost associated with performing specific tasks before a preferred earliest start date or after a preferred latest end date. Some tasks must necessarily take place before other tasks, and each task has a given duration. To find a solution to this problem using OPL, you will use the three-stage method: describe, model, and solve.

### Describe

The problem consists of assigning start dates to tasks in such a way that the resulting schedule satisfies precedence constraints and minimizes a criterion. The criterion for this problem is to minimize the earliness costs associated with starting certain tasks earlier than a given date and tardiness costs associated with completing certain tasks later than a given date.

For each task in the house building project, the following table shows the duration (measured in days) of the task along with the tasks that must finish before the task can start.

*Table 8. House construction tasks*

| Task      | Duration | Preceding tasks                   |
|-----------|----------|-----------------------------------|
| masonry   | 35       |                                   |
| carpentry | 15       | masonry                           |
| plumbing  | 40       | masonry                           |
| ceiling   | 15       | masonry                           |
| roofing   | 5        | carpentry                         |
| painting  | 10       | ceiling                           |
| windows   | 5        | roofing                           |
| facade    | 10       | roofing, plumbing                 |
| garden    | 5        | roofing, plumbing                 |
| moving    | 5        | windows, facade, garden, painting |

The other information for the problem includes the earliness and tardiness costs associated with some tasks.

*Table 9. House construction task earliness costs*

| Task      | Preferred earliest start date | Cost per day for starting early |
|-----------|-------------------------------|---------------------------------|
| masonry   | 25                            | 200.0                           |
| carpentry | 75                            | 300.0                           |
| ceiling   | 75                            | 100.0                           |

*Table 10. House construction task tardiness costs*

| Task   | Preferred latest end date | Cost per day for ending late |
|--------|---------------------------|------------------------------|
| moving | 100                       | 400.0                        |

Solving the problem consists of identifying starting dates for the tasks such that the cost, determined by the earliness and lateness costs, is minimized.

**Note:**

In OPL, the unit of time represented by an interval variable is not defined. As a result, the size of the masonry task in this problem could be 35 hours or 35 weeks or 35 months.

### Step 1: Describe the problem

The first step in modeling and solving the problem is to write a natural language description of the problem, identifying the decision variables and the constraints on these variables.

Write a natural language description of this problem. Answer these questions:

- What is the known information in this problem?
- What are the decision variables or unknowns in this problem?
- What are the constraints on these variables?
- What is the objective?

### Discussion

What is the known information in this problem?

- There are ten house building tasks, each with a given duration. For each task, there is a list of tasks that must be completed before the task can start. Some tasks also have costs associated with an early start date or late end date.

What are the decision variables or unknowns in this problem?

- The unknowns are the date that each task will start. The cost is determined by the assigned start dates.

What are the constraints on these variables?

- In this case, each constraint specifies that a particular task may not begin until one or more given tasks have been completed.

What is the objective?

- The objective is to minimize the cost incurred through earliness and tardiness costs.

## Model

After you have written a description of your problem, you can use OPL to model and solve it.

### Step 2: Open the example file

- Still working with the `scheduling_tutorial` project, open the `sched_time.mod` file in the IDE editing area.

This file is an OPL model that is only partially completed. You will fill in the blanks in each step in this lesson. At the end, you will have completed the OPL model. IBM ILOG OPL gives you the means to represent the unknowns in this problem, the interval in which each task will occur, as interval variables.

#### Note:

#### Interval variable

Tasks are represented by the decision variable type `interval` in OPL.

An interval has a start, an end, a size and a length. An interval variable allows these values to be variable in the model.

The length of a present interval variable is equal to the difference between its end time and its start time. The size is the actual amount of time the task takes to process. By default, the size is equal to the length, which is the difference between the end and the start of the interval. In general, the size is a lower bound on the length.

An interval variable may be optional. Whether an interval is present in the solution or not is represented by a decision variable. If an interval is not present in the solution, this means that any constraint on this interval acts like the interval is “not there.” Exact semantics will depend on the specific constraint.

Logical relations can be expressed between the presence statuses of interval variables, allowing, for instance, to state that whenever the interval variable `a` is present then the interval variable `b` must also be present.

In your model, you first declare the interval variables, one for each task. Each variable represents the unknown information, the scheduled interval for each activity. After the model is executed, the values assigned to these interval variables will represent the solution to the problem.

For example, to create an interval with size 35 in OPL:

```
dvar interval masonry size 35;
```

### Step 3: Declare the interval variables

Add the following code after the comment `//Declare the interval variables`:

```
dvar interval masonry    size 35;
dvar interval carpentry  size 15;
dvar interval plumbing   size 40;
dvar interval ceiling    size 15;
dvar interval roofing    size 5;
```



```

dvar interval painting    size 10;
dvar interval windows    size 5;
dvar interval facade     size 10;
dvar interval garden     size 5;
dvar interval moving     size 5;

```

In this example, certain tasks can start only after other tasks have been completed. IBM ILOG OPL allows you to express constraints involving temporal relationships between pairs of interval variables using *precedence constraints*.

#### Note:

#### Precedence constraints

Precedence constraints are used to specify when one interval variable must start or end with respect to the start or end time of another interval. The following types of precedence constraints are available; if *act1* and *act2* denote interval variables, both interval variables are present, and *delay* is a number or integer expression (0 by default), then:

- *endBeforeEnd(a, b, delay)* constrains at least the given delay to elapse between the end of *a* and the end of *b*. It imposes the inequality  $\text{endTime}(a) + \text{delay} \leq \text{endTime}(b)$ .
- *endBeforeStart(a, b, delay)* constrains at least the given delay to elapse between the end of *a* and the start of *b*. It imposes the inequality  $\text{endTime}(a) + \text{delay} \leq \text{startTime}(b)$ .
- *endAtEnd(a, b, delay)* constrains the given delay to separate the end of *a* and the end of *b*. It imposes the equality  $\text{endTime}(a) + \text{delay} = \text{endTime}(b)$ .
- *endAtStart(a, b, delay)* constrains the given delay to separate the end of *a* and the start of *b*. It imposes the equality  $\text{endTime}(a) + \text{delay} = \text{startTime}(b)$ .
- *startBeforeEnd(a, b, delay)* constrains at least the given delay to elapse between the start of *a* and the end of *b*. It imposes the inequality  $\text{startTime}(a) + \text{delay} \leq \text{endTime}(b)$ .
- *startBeforeStart(a, b, delay)* constrains at least the given delay to elapse between the start of *act1* and the start of *act2*. It imposes the inequality  $\text{startTime}(a) + \text{delay} \leq \text{startTime}(b)$ .
- *startAtEnd(a, b, delay)* constrains the given delay to separate the start of *a* and the end of *b*. It imposes the equality  $\text{startTime}(a) + \text{delay} = \text{endTime}(b)$ .
- *startAtStart(a, b, delay)* constrains the given delay to separate the start of *a* and the start of *b*. It imposes the equality  $\text{startTime}(a) + \text{delay} = \text{startTime}(b)$ .

If either interval *a* or *b* is not present in the solution, the constraint is automatically satisfied, and it is as if the constraint was never imposed.

#### Step 4: Add the precedence constraints

Add the following code after the comment *//Add the precedence constraints*:

```

endBeforeStart(masonry,   carpentry);
endBeforeStart(masonry,   plumbing);
endBeforeStart(masonry,   ceiling);
endBeforeStart(carpentry, roofing);
endBeforeStart(ceiling,   painting);
endBeforeStart(roofing,   windows);
endBeforeStart(roofing,   facade);
endBeforeStart(plumbing,  facade);
endBeforeStart(roofing,   garden);
endBeforeStart(plumbing,  garden);

```

```

endBeforeStart(windows, moving);
endBeforeStart(facade, moving);
endBeforeStart(garden, moving);
endBeforeStart(painting, moving);

```

To model the cost for starting a task earlier than the preferred starting date, you use the expression `startOf` that represents the start time of an interval variable as an integer expression.

For each task that has an earliest preferred start date, you determine how many days before the preferred date it is scheduled to start using the expression `startOf`; this expression can be negative if the task starts after the preferred date. By taking the maximum of this value and 0 using `max1`, you determine how many days early the task is scheduled to start. Weighting this value with the cost per day of starting early, you determine the cost associated with the task.

The cost for ending a task later than the preferred date is modeled in a similar manner using the expression `endOf`. The earliness and lateness costs can be summed to determine the total cost.

### Step 5: Add the objective

Add the following code after the comment `//Add the objective`:

```

minimize 400 * max1(endOf(moving) - 100, 0) +
         200 * max1(25 - startOf(masonry), 0) +
         300 * max1(75 - startOf(carpenry), 0) +
         100 * max1(75 - startOf(ceiling), 0);

```

### Solve

Solving a problem consists of finding a value for each decision variable so that all constraints are satisfied. You may not always know beforehand whether there is a solution that satisfies all the constraints of the problem. In some cases, there may be no solution. In other cases, there may be many solutions to a problem.

### Step 6: Execute and display the solution

After a solution has been found, you can use the `start` and `end` properties of the interval variables to access the assigned intervals. The code for displaying the solution has been provided for you:

```

execute {
  writeln("Masonry : " + masonry.start + ".." + masonry.end);
  writeln("Carpentry: " + carpentry.start + ".." + carpentry.end);
  writeln("Plumbing : " + plumbing.start + ".." + plumbing.end);
  writeln("Ceiling : " + ceiling.start + ".." + ceiling.end);
  writeln("Roofing : " + roofing.start + ".." + roofing.end);
  writeln("Painting : " + painting.start + ".." + painting.end);
  writeln("Windows : " + windows.start + ".." + windows.end);
  writeln("Facade : " + facade.start + ".." + facade.end);
  writeln("Garden : " + garden.start + ".." + garden.end);
  writeln("Moving : " + moving.start + ".." + moving.end);
}

```

### Step 7: Run the model

Run the model. You should get the following results:

```

OBJECTIVE: 5000
Masonry : 20..55
Carpentry: 75..90
Plumbing : 55..95

```

```

Ceiling : 75..90
Roofing : 90..95
Painting : 90..100
Windows : 95..100
Facade : 95..105
Garden : 95..100
Moving : 105..110

```

As you can see, the overall cost is 5000 and moving will be completed by day 110.

You can also view the complete program online in the <Install\_dir>/opl/examples/opl/sched\_time/sched\_time.mod file.

---

## Quadratic programming

Defines quadratic programming (QP), including quadratically-constrained programming (QCP), mixed integer quadratic programming (MIQP), and mixed-integer quadratically-constrained programming (MIQCP).

OPL supports quadratic programming (QP), including quadratically-constrained programming (QCP), mixed integer quadratic programming (MIQP), and mixed-integer quadratically-constrained programming (MIQCP).

Conventionally, a quadratic program is formulated this way:

Minimize  $1/2 \mathbf{x}^T \mathbf{Q} \mathbf{x} + \mathbf{c}^T \mathbf{x}$

subject to  $\mathbf{A} \mathbf{x} \sim \mathbf{b}$

with these bounds  $\mathbf{lb} \leq \mathbf{x} \leq \mathbf{ub}$

where the relation  $\sim$  may be any combination of equal to, less than or equal to, greater than or equal to, or range constraints. As in other problem formulations,  $\mathbf{l}$  indicates lower and  $\mathbf{u}$  upper bounds.  $\mathbf{Q}$  is a matrix of objective function coefficients. That is, the elements  $Q_{jj}$  are the coefficients of the quadratic terms  $x_j^2$ , and the elements  $Q_{ij}$  and  $Q_{ji}$  are summed to make the coefficient of the term  $x_i x_j$ .

Here is an example of quadratic objective problem:

### A quadratic objective problem (qpex1.mod)

```

dvar float x[0..2] in 0..40;

maximize
  x[0] + 2 * x[1] + 3 * x[2]
  - 0.5 *
    ( 33*x[0]^2 + 22*x[1]^2 + 11*x[2]^2
      - 12*x[0]*x[1] - 23*x[1]*x[2] );

subject to {
  ct1: - x[0] + x[1] + x[2] <= 20;
  ct2: x[0] - 3 * x[1] + x[2] <= 30;
}

```

Here is an example of quadratic constraint problem.

## A quadratic constraint problem (qcpex1.mod)

```
dvar float x[0..2] in 0..40;

maximize
  x[0] + 2 * x[1] + 3 * x[2]
  - 0.5 * ( 33 * x[0]^2 + 22 * x[1]^2 + 11 * x[2]^2
            - 12 * x[0] * x[1] - 23 * x[1] * x[2] );

subject to {
  ct1: - x[0] + x[1] + x[2] <= 20;
  ct2: x[0] - 3 * x[1] + x[2] <= 30;
  ct3: x[0]^2 + x[1]^2 + x[2]^2 <= 1.0;
}
```

Quadratic programming is described in detail in the *IBM ILOG CPLEX Optimizer User's Manual*.

Refer to the sections:

- *Solving Problems with a Quadratic Objective (QP)*
- *Solving Problems with Quadratic Constraints (QCP)*
- *Solving Mixed Integer Programming Problems (MIP)*

for information on MIQP and MIQCP.

---

## Tutorial: Using CPLEX logical constraints

Demonstrates how to use logical constraints in an application.

### What are logical constraints?

A CPLEX logical constraints is a particular kind of discrete or numerical constraint that transforms parts of your problem automatically for you.

See *Logical constraints for CPLEX* in the Constraints section of the *Language Reference Manual* for more conceptual information. This tutorial explains how to use logical constraints based on a blending problem.

### Description of the problem

Includes what to do and where to find the files.

The problem is to plan the blending of five kinds of oil, organized in two categories (two kinds of vegetable oils and three kinds of non vegetable oils) into batches of blended products over six months.

Some of the oil is already available in storage. There is an initial stock of oil of 500 tons of each raw type when planning begins. An equal stock should exist in storage at the end of the plan. Up to 1000 tons of each type of raw oil can be stored each month for later use. The price for storage of raw oils is 5 monetary units per ton. Refined oil cannot be stored. The blended product cannot be stored either.

The rest of the oil (that is, any not available in storage) must be bought in quantities to meet the blending requirements. The price of each kind of oil varies over the six-month period. The two categories of oil cannot be refined on the same production line.

There is a limit on how much oil of each category (vegetable or non vegetable) can be refined in a given month:

- Not more than 200 tons of vegetable oil can be refined per month.
- Not more than 250 tons of non vegetable oil can be refined per month.

There are constraints on the blending of oils:

- The product cannot blend more than three oils.
- When a given type of oil is blended into the product, at least 20 tons of that type must be used.
- If either vegetable oil 1 (v1) or vegetable oil 2 (v2) is blended in the product, then non vegetable oil 3 (o3) must also be blended in that product.

The final product (refined and blended) sells for a known price: 150 monetary units per ton.

The aim of the six-month plan is to minimize production and storage costs while maximizing profit.

## What you are going to do

The example used is a standard industrial problem of food manufacturing as formulated by H.P. Williams (food manufacturing 2 in *Model Building in Mathematical Programming*). The aim of the problem is to blend a number of oils cost effectively in monthly batches. In this form of the problem, the number of ingredients in a blend must be limited, and extra conditions are added to govern which oils can be blended.

## Where to find the files

The food manufacturing example is supplied as the foodmanufact example at the following location:

```
<Install_dir>\opl\examples\opl\foodmanufact
```

where <Install\_dir> is your installation directory.

## Representing the data

Describes the elements that are necessary to represent the problem accurately.

### What is known?

Describes how known facts are represented in the data file.

In this particular example, the planning period is six months, and there are five kinds of oil to be blended. Those details are expressed as constants, like this:

```
{string} Products = ...;  
  
int NbMonths    = ...;  
range Months = 1..NbMonths;
```

represented in the foodmanufact.dat data file as:

```
Products = { "v1", "v2", "o1", "o2", "o3" };  
  
NbMonths = 6;
```

The varying price of the five kinds of oil over the six-month planning period is expressed like this:

```
float Cost[Months][Products] = ...;
```

represented in the foodmanufact.dat data file as the following numeric matrix:

```
Cost = [[110.0, 120.0, 130.0, 110.0, 115.0],
[130.0, 130.0, 110.0, 90.0, 115.0],
[110.0, 140.0, 130.0, 100.0, 95.0],
[120.0, 110.0, 120.0, 120.0, 125.0],
[100.0, 120.0, 150.0, 110.0, 105.0],
[90.0, 100.0, 140.0, 80.0, 135.0]];
```

## What is unknown?

Describes how the decision variables can be represented.

The variables of the problem can be represented in arrays:

- How much blended, refined oil to produce per month?
- How much raw oil to use per month?
- How much raw oil to buy per month?
- How much raw oil to store per month?

like this:

```
dvar float+ Produce[Months];
dvar float+ Use[Months][Products];
dvar float+ Buy[Months][Products];
dvar float Store[Months][Products] in 0..1000;
```

Notice that how much to use and buy is initially unknown, and thus has an infinite upper bound, whereas the amount of oil that can be stored is limited, as you know from “Description of the problem” on page 82. Consequently, one of the constraints is expressed here as the upper bound of 1000 on the amount of oil by type that can be stored per month.

## What are the constraints?

Describes how to represent the various constraints in the problem.

As you know from “Description of the problem” on page 82, there are a variety of constraints in this problem.

For each type of oil, there must be 500 tons in storage at the end of the plan. That idea can be expressed like this:

```
forall( p in Products )
  ctStore:
    Store[NbMonths][p] == 500;
```

The constraints on production in each month can all be expressed as statements in a forall statement:

- Not more than 200 tons of vegetable oil can be refined.  

```
ctUse1:
  Use[m]["v1"] + Use[m]["v2"] <= 200;
```
- Not more than 250 tons of non-vegetable oil can be refined.  

```
ctUse2:
  Use[m]["o1"] + Use[m]["o2"] + Use[m]["o3"] <= 250;
```
- A blend cannot use more than three oils; or equivalently, of the five oils, two cannot be used in a given blend.

```

ctUse7:
  (Use[m]["v1"] == 0) + (Use[m]["v2"] == 0) + (Use[m]["o1"] == 0) +
  (Use[m]["o2"] == 0) + (Use[m]["o3"] == 0) >= 2;

```

- Blends composed of vegetable oil 1 (v1) or vegetable oil 2 (v2) must also include non vegetable oil 3 (o3).

```

ctUse9:
  (Use[m]["v1"] >= 20) || (Use[m]["v2"] >= 20) => Use[m]["o3"] >= 20;

```

- The constraint that if an oil is used at all in a blend, at least 20 tons of it must be used is expressed like this:

```

ctUse8:
  (Use[m][p] == 0) || (Use[m][p] >= 20);

```

- The fact that a limited amount of raw oil can be stored for later use is expressed like this:

```

forall( p in Products ) {
  ctUse6:
    if (m == 1) {
      500 + Buy[m][p] == Use[m][p] + Store[m][p];
    }
    else {
      Store[m-1][p] + Buy[m][p] == Use[m][p] + Store[m][p];
    }
}

```

## What is the objective?

Describes how to represent the profit on a monthly basis.

On a monthly basis, the profit can be represented as the sale price per ton (150) multiplied by the amount produced minus the cost of production and storage, like this:

```

maximize
  sum( m in Months )
    (150 * Produce[m]
    - sum( p in Products )
      Cost[m][p] * Buy[m][p]
    - 5 * sum( p in Products )
      Store[m][p]);

```

## Using logical constraints

Describes how logical constraints are automatically transformed in OPL as based on the CPLEX solving engine.

You have already seen how to represent the logical constraints of this problem in “What are the constraints?” on page 84. However, they deserve a second glance because they illustrate an important point about logical constraints and automatic transformation in OPL as based on the CPLEX solving engine.

```

forall( m in Months ) {
  // Using some constraints as boolean expressions to state that at least
  // 2 of the given 5 constraints must be true.
  ctUse7:
    (Use[m]["v1"] == 0) + (Use[m]["v2"] == 0) + (Use[m]["o1"] == 0) +
    (Use[m]["o2"] == 0) + (Use[m]["o3"] == 0) >= 2;

  // Using the "or" operator, set each Use variable to be
  // zero or greather than 20.
  forall( p in Products )
    ctUse8:
      (Use[m][p] == 0) || (Use[m][p] >= 20);

  // Using "or" and "implication" operator, set that if one of 2 given products

```

```
// is used more than 20 then a third one must be used more than 20 too.
ctUse9:
  (Use[m]["v1"] >= 20) || (Use[m]["v2"] >= 20) => Use[m]["o3"] >= 20;
```

Consider, for example, the constraint that the blended product cannot use more than three oils in a batch. Given that constraint, many programmers might naturally write the following statement (or something similar):

```
(use[i][v1] != 0)
+ (use[i][v2] != 0)
+ (use[i][o1] != 0)
+ (use[i][o2] != 0)
+ (use[i][o3] != 0)
<= 3;
```

That statement expresses the same constraint without changing the set of solutions to the problem. However, the formulations are different and can lead to different running times and different amounts of memory used for the search tree. In other words, given a logical English expression, there may be more than one logical constraint for expressing it, and the different logical constraints may perform differently in terms of computing time and memory.

*Logical constraints for CPLEX* in the section Constraints of the *Language Reference Manual* introduces overloaded logical operators that you can use to combine linear, or piecewise linear constraints in OPL. In this example, notice the logical operators `==`, `>=`, `||` that appear in these logical constraints.



---

## Chapter 3. IBM ILOG Script for OPL

After an introduction to scripting, provides tutorials for flow control and multiple searches, flow control and column generation, and for changing default behaviors in flow control.

---

### Introduction to scripting

Defines IBM ILOG Script as a scripting language and describes the situations in which it is used: preprocessing, postprocessing, and flow control. Also provides programming tips and warns you of pitfalls to avoid.

### What is IBM ILOG Script?

Describes the scripting language for combining OPL models and interacting with them.

IBM ILOG Script is an implementation of JavaScript.

The OPL language described so far covers the requirements for modeling in optimization, that is, expressing constraints on decision variables. However, an optimization application might also need functionality for manipulating data. This “non-modeling” expressiveness of the OPL language is called *scripting*, and is available as IBM ILOG Script, a scripting language for combining OPL models and interacting with them. IBM ILOG Script an implementation of the ECMA-262 standard (also known as ECMAScript or JavaScript).

You can use OPL functions, except and and or, within IBM ILOG Script blocks by specifying the OPL namespace:

```
( opl.xxx() )
```

#### Important:

IBM ILOG Script for OPL manipulates script variables which are denoted by means of the keyword `var` and are different from OPL modeling decision variables, denoted by means of the keyword `dvar`.

Scripting is used in three different situations, as described in the following sections:

- Preprocessing and postprocessing to prepare data and work on solutions
- Flow control to orchestrate model, model data, and solving
- A few tips: additional information on how the language interpreter works and on data declaration
- Common pitfalls: common errors you should avoid when writing script statements in your OPL models

See also the *Reference Manual of IBM ILOG Script Extensions for OPL* for an overview and a detailed description of the IBM ILOG Script API.

## Preprocessing and postprocessing

Use preprocessing instructions to prepare your data for modeling (transp4.mod example) and postprocessing instructions to manipulate solutions (warehouse.mod example).

### General syntax

Discusses execute blocks.

A block of statements for preprocessing or postprocessing is marked by the keyword `execute`:

```
execute {writeln("Hello World."); }
```

Execute blocks can be named:

```
execute HELLO {writeln("Hello World."); }
```

### CAUTION:

**No two execute blocks can have the same name within the same model.**

Any execute block placed before the objective or constraints declaration is part of preprocessing; other blocks are part of postprocessing.

The scripting context within an execute block corresponds to the model declarations. You can think of the statements within an execute block being embedded in an IBM ILOG Script block named `with`.

```
with (thisOplModel) {writeln("Hello World.");  
}
```

where `thisOplModel` is the instance of `IloOplModel` representing the current OPL model.

### Initializing arrays

The recommended method is to use a generic indexed array.

In most cases, the recommended method for indexing a set of data within an array is to use a generic indexed array, as shown in the example `transp4.mod`.

### Initializing data within a generic indexed array (transp4.mod)

```
float Cost[Routes] = [ <t.p,<t.o,t.d>>:t.cost | t in TableRoutes ];
```

Alternatively, you can use IBM ILOG Script and write an execute block, as shown in the following example.

### Initializing data within an execute block

```
float Cost[Routes];  
execute INITIALIZE {  
  for( var t in TableRoutes ) {  
    Cost[Routes.get(t.p,Connections.get(t.o,t.d))] = t.cost;  
  }  
}
```

The `get` method throws an exception on non-existing tuples to allow you to use the result directly and continue processing instead of checking for non-null values.

**Note:**

You don't need to initialize your array elements to zero as OPL does that for you by default.

## Changing option values

Use execute blocks to change CPLEX parameters, CP parameters, and OPL settings.

You can also use execute blocks to change CPLEX parameters, CP parameters, and OPL settings within an OPL model.

The code examples are available at the following location:

<Install\_dir>\opl\examples\opl

where <Install\_dir> is your installation directory.

**Changing CPLEX parameters:** Any CPLEX parameter can be set from a script statement in an execute block. In case of conflict, if a different value has been set from the IDE for the same parameter, the value set in the script statement takes precedence.

Changing CPLEX parameters via scripting (product.mod) shows how to switch off CPLEX presolve and enable simplex logging in the product.mod model.

Changing CPLEX parameters via scripting (product.mod)

```
execute CPX_PARAM {  
    cplex.preind = 0;  
    cplex.simdisplay = 2;  
}
```

In Preprocessing script statement setting a parameter (transp4.mod), the script named PARAMS sets a time limit on each call to the optimizer:

Preprocessing script statement setting a parameter (transp4.mod)

```
execute PARAMS {  
    cplex.tilim = 100;  
}
```

You can find the product.mod and transp4.mod models at the following location respectively:

<Install\_dir>\opl\examples\opl\production

<Install\_dir>\opl\examples\opl\transp

where <Install\_dir> is your installation directory.

## CPLEX solution status

This table lists the status values for solutions to LP, QP, or MIP problems. The status value is returned by `IloCplex.status` or `IloCplex.getCplexStatus`.

| Code number | Solution status                |
|-------------|--------------------------------|
| 1           | Optimal solution is available. |
| 2           | Problem has an unbounded ray.  |

| Code number | Solution status                                                                                                                                                                                                                                            |
|-------------|------------------------------------------------------------------------------------------------------------------------------------------------------------------------------------------------------------------------------------------------------------|
| 3           | Problem has been proven infeasible.                                                                                                                                                                                                                        |
| 4           | Problem has been proven either infeasible or unbounded.                                                                                                                                                                                                    |
| 5           | Optimal solution is available, but with infeasibilities after unscaling.                                                                                                                                                                                   |
| 6           | Solution is available, but not proved optimal, due to numeric difficulties during optimization.                                                                                                                                                            |
| 10          | Stopped due to limit on number of iterations.                                                                                                                                                                                                              |
| 11          | Stopped due to a time limit.                                                                                                                                                                                                                               |
| 12          | Stopped due to an objective limit.                                                                                                                                                                                                                         |
| 13          | Stopped due to a request from the user.                                                                                                                                                                                                                    |
| 14          | This status occurs only with the parameter feasoptymode set to 0 on a continuous problem. A relaxation was successfully found and a feasible solution for the problem. (if relaxed according to that relaxation) was installed. The relaxation is minimal. |
| 15          | This status occurs only with the parameter feasoptymode set to 1 on a continuous problem. A relaxation was successfully found and a feasible solution for the problem. (if relaxed according to that relaxation) was installed. The relaxation is optimal. |
| 16          | This status occurs only with the parameter feasoptymode set to 2 on a continuous problem. A relaxation was successfully found and a feasible solution for the problem. (if relaxed according to that relaxation) was installed. The relaxation is minimal. |
| 17          | This status occurs only with the parameter feasoptymode set to 3 on a continuous problem. A relaxation was successfully found and a feasible solution for the problem. (if relaxed according to that relaxation) was installed. The relaxation is optimal. |
| 18          | This status occurs only with the parameter feasoptymode set to 4 on a continuous problem. A relaxation was successfully found and a feasible solution for the problem. (if relaxed according to that relaxation) was installed. The relaxation is minimal. |

| Code number | Solution status                                                                                                                                                                                                                                            |
|-------------|------------------------------------------------------------------------------------------------------------------------------------------------------------------------------------------------------------------------------------------------------------|
| 19          | This status occurs only with the parameter feasoptymode set to 5 on a continuous problem. A relaxation was successfully found and a feasible solution for the problem. (if relaxed according to that relaxation) was installed. The relaxation is optimal. |
| 20          | Model has an unbounded optimal face.                                                                                                                                                                                                                       |
| 21          | Stopped due to a limit on the primal objective.                                                                                                                                                                                                            |
| 22          | Stopped due to a limit on the dual objective.                                                                                                                                                                                                              |
| 23          | The problem under consideration was found to be feasible after phase 1 of FeasOpt. A feasible solution is available.                                                                                                                                       |
| 30          | The problem appears to be feasible; no conflict is available.                                                                                                                                                                                              |
| 31          | The conflict refiner found a minimal conflict.                                                                                                                                                                                                             |
| 32          | The conflict refiner concluded contradictory feasibility for the same set of constraints due to numeric problems. A conflict is available, but it is not minimal.                                                                                          |
| 33          | The conflict refiner terminated because of a time limit. A conflict is available, but it is not minimal.                                                                                                                                                   |
| 34          | The conflict refiner terminated because of an iteration limit. A conflict is available, but it is not minimal.                                                                                                                                             |
| 35          | The conflict refiner terminated because of a node limit. A conflict is available, but it is not minimal.                                                                                                                                                   |
| 36          | The conflict refiner terminated because of an objective limit. A conflict is available, but it is not minimal.                                                                                                                                             |
| 37          | The conflict refiner terminated because of a memory limit. A conflict is available, but it is not minimal.                                                                                                                                                 |
| 38          | The conflict refiner terminated because a user terminated the application. A conflict is available, but it is not minimal.                                                                                                                                 |
| 101         | Optimal integer solution has been found.                                                                                                                                                                                                                   |
| 102         | Optimal solution with the tolerance defined by epgap or epgap has been found.                                                                                                                                                                              |
| 103         | Solution is integer infeasible                                                                                                                                                                                                                             |
| 104         | The limit on mixed integer solutions has been reached.                                                                                                                                                                                                     |
| 105         | Node limit has been exceeded but integer solution exists.                                                                                                                                                                                                  |
| 106         | Node limit has been reached; no integer solution.                                                                                                                                                                                                          |

| Code number | Solution status                                                                                                                                                                                                                                             |
|-------------|-------------------------------------------------------------------------------------------------------------------------------------------------------------------------------------------------------------------------------------------------------------|
| 107         | Time limit exceeded, but integer solution exists.                                                                                                                                                                                                           |
| 108         | Time limit exceeded; no integer solution.                                                                                                                                                                                                                   |
| 109         | Terminated because of an error, but integer solution exists.                                                                                                                                                                                                |
| 110         | Terminated because of an error; no integer solution.                                                                                                                                                                                                        |
| 111         | Limit on tree memory has been reached, but an integer solution exists.                                                                                                                                                                                      |
| 112         | Limit on tree memory has been reached; no integer solution.                                                                                                                                                                                                 |
| 113         | Stopped, but an integer solution exists.                                                                                                                                                                                                                    |
| 114         | Stopped; no integer solution.                                                                                                                                                                                                                               |
| 115         | Problem is optimal with unscaled infeasibilities.                                                                                                                                                                                                           |
| 116         | Out of memory, no tree available, integer solution exists.                                                                                                                                                                                                  |
| 117         | Out of memory, no tree available, no integer solution.                                                                                                                                                                                                      |
| 118         | Problem has an unbounded ray.                                                                                                                                                                                                                               |
| 119         | Problem has been proved either infeasible or unbounded.                                                                                                                                                                                                     |
| 120         | This status occurs only with the parameter feastoimode set to 0 on a mixed integer problem. A relaxation was successfully found and a feasible solution for the problem (if relaxed according to that relaxation) was installed. The relaxation is minimal. |
| 121         | This status occurs only with the parameter feastoimode set to 1 on a mixed integer problem. A relaxation was successfully found and a feasible solution for the problem (if relaxed according to that relaxation) was installed. The relaxation is optimal. |
| 122         | This status occurs only with the parameter feastoimode set to 2 on a mixed integer problem. A relaxation was successfully found and a feasible solution for the problem (if relaxed according to that relaxation) was installed. The relaxation is minimal. |
| 123         | This status occurs only with the parameter feastoimode set to 3 on a mixed integer problem. A relaxation was successfully found and a feasible solution for the problem (if relaxed according to that relaxation) was installed. The relaxation is optimal. |

| Code number | Solution status                                                                                                                                                                                                                                                                                                 |
|-------------|-----------------------------------------------------------------------------------------------------------------------------------------------------------------------------------------------------------------------------------------------------------------------------------------------------------------|
| 124         | This status occurs only with the parameter <code>feasoptmode</code> set to 4 on a mixed integer problem. A relaxation was successfully found and a feasible solution for the problem (if relaxed according to that relaxation) was installed. The relaxation is minimal.                                        |
| 125         | This status occurs only with the parameter <code>feasoptmode</code> set to 5 on a mixed integer problem. A relaxation was successfully found and a feasible solution for the problem (if relaxed according to that relaxation) was installed. The relaxation is optimal.                                        |
| 126         | This status occurs only after a call to <code>feasOpt</code> , when the algorithm terminates prematurely, for example after reaching a limit.<br><br>This status means that a relaxed solution is available and can be queried.                                                                                 |
| 127         | The problem under consideration was found to be feasible after phase 1 of <code>FeasOpt</code> . A feasible solution is available. This status is also used in the status field of solution and <code>mipstart</code> files for solutions from the solution pool.                                               |
| 128         | This status occurs only after a call to the method <code>populate</code> on a MIP problem. The limit on mixed integer solutions generated by <code>populate</code> , as specified by the parameter <code>populatelim</code> , has been reached.                                                                 |
| 129         | This status occurs only after a call to the method <code>populate</code> on a MIP problem. <code>Populate</code> has completed the enumeration of all solutions it could enumerate.                                                                                                                             |
| 130         | This status occurs only after a call to the method <code>populate</code> on a MIP problem. <code>Populate</code> has completed the enumeration of all solutions it could enumerate whose objective value fit the tolerance specified by the parameters <code>solnpoolagap</code> and <code>solnpoolgap</code> . |

### For more information

See the description of class `IloCplex` in the *Reference Manual of IBM ILOG Script Extensions for OPL*. You can also find the complete reference documentation of CPLEX parameters in the CPLEX Optimizer documentation (Parameters of IBM ILOG CPLEX Optimizer/Parameter Table).

**Changing CP parameters:** You can set any constraint programming parameter from a script statement in an `execute` block. In case of conflict, if a different value has been set from the IDE for the same parameter, the value set in the script statement takes precedence.

Changing CP parameters via scripting (timetabling.mod) extends the logPeriod parameter to 10000, sets the search type to DepthFirst and the time limit to 600.

The timetabling example is available at the following location:

<Install\_dir>\opl\examples\opl\timetabling

where <Install\_dir> is your installation directory.

Changing CP parameters via scripting (timetabling.mod)

```
var p = cp.param;  
p.logPeriod = 10000;  
p.searchType = "DepthFirst";  
p.timeLimit = 600;
```

### For more information

See the description of class IloCP in the *Reference Manual of IBM ILOG Script Extensions for OPL*. You can also find the complete reference documentation of CP parameters in the CP Optimizer documentation.

In the steel mill example, the solution is found very quickly. However, if you want to illustrate the engine log, you can decrease the periodicity (that is, the number of branches between which a line of log is printed). To do so, write:

```
execute {  
    cp.param.Workers = 1;  
    cp.param.LogPeriod = 50;  
}
```

The general syntax to change engine parameters is:

```
execute {    cp.param.param_name = param_value  
}
```

**Changing OPL settings:** You can set certain OPL settings from a script statement in an execute block. Not all OPL parameters can be set by scripting: you can change only the parameters that are listed as properties of IloOplSettings in the *Reference Manual of IBM ILOG Script Extensions for OPL*. In case of conflict, if a different value has been set from the IDE for the same parameter, the value set in the script statement takes precedence. For an example, see *Executing preprocessing scripts* in Using IBM ILOG Script for OPL.

### For more information

See also the description of class IloOplSettings in the *Reference Manual of IBM ILOG Script Extensions for OPL*.

## Flow control

Flow control scripting enables you to control how models are instantiated and solved.

Flow control scripting enables you to control how models are instantiated and solved. You can use it in addition to pre- and postprocessing. More specifically, it enables you to use several models with different data, to run multiple “solve” on a model, and to modify the model data between one solve and the next. It is particularly useful when you want to solve a model with modified data several times, or if you want to use different models to solve your problem (model decomposition).



### Examples:

#### Mathematical programming (CPLEX engine)

A main block in an MP model:

```
model.generate(); if (cplex.solve()) { var  
obj=cplex.getObjValue(); opl.postProcess(); }
```

#### Constraint programming (CP Optimizer engine)

Two different main blocks in a CP model:

```
model.generate(); if (cp.solve()) { var obj=cp.getObjValue()  
model.postProcess(); }
```

Or, to find all solutions:

```
model.generate(); cp.startNewSearch(); while  
(cp.next()) { model.postProcess(); }
```

#### For more information

The design of the OPL extensions to IBM ILOG Script available for flow control is close to that of OPL Interfaces in C++. See *Working with OPL interfaces in the Interfaces User's Manual* for details.

The IBM ILOG Script API available for solving is very limited compared to IloCplex and IloCP in C++, .NET, or Java. See the *Reference Manual of IBM ILOG Script Extensions for OPL* for a complete list of available properties and methods.

In “Tutorial: Flow control and multiple searches” on page 98, you will work from the `mulprod_main` example to learn how to solve several times the same model with modified data.

In “Tutorial: Flow control and column generation” on page 106, you will work from the `cutstock` example to learn how to solve two different models one after the other by using the output from the first one as data to the second one.

See OPL language options in *IDE Reference* for performance aspects.

## A few tips

Comments on various characteristics of IBM ILOG Script for OPL of which you should be aware when writing script statements.

### The OPL interpreter

The OPL interpreter performs the following tasks:

- declarations: types, names for data and decision variables
- instantiation
- data sources: data given in files or other sources
- preprocessing: scripting blocks
- modeling: objective and constraints
- postprocessing

## Script variables

Script variables declared in one execute block are not visible in other execute blocks.

## Processing order

After the declarations, all the data sources are processed. Preprocessing is done before modeling. Postprocessing is available after a solution is found. However, some postprocessing instructions are not triggered unless the `postProcess` method is explicitly called on the model object.

### Note:

When the “Force element usage” option is turned off (the default value), all the declared elements are instantiated “on demand”, that is, when they are first used and the interpreter issues warnings for unused elements. When you turn this option on, all elements are used and no warning message is issued.

## Data initialization

If you declare the data of your project internally in the model file (as opposed to externally in a data file), you cannot access it later by means of a script statement such as:

```
myData.myArray_inMod[1] = 2;
```

Otherwise, OPL throws an error message because data elements only hold external data elements declared using the `=...` (ellipsis) syntax and read from a `.dat` file or other data source.

## Control on the solve operation

The solve operation is performed by the flow control in a main block, via the `oplrun` command, or in the IDE.

A specific API is provided to enable advanced users to control these tasks. Please refer to the `oplrunsample.cpp` example. This file is at the following location:

```
<Install_dir>\opl\examples\opl_interfaces\cpp\src
```

where `<Install_dir>` is your installation directory.

## Ending objects

In preprocessing, postprocessing, or flow control context, you can end the OPL elements you don’t need to reduce overall memory consumption.

## Debugging

To improve the response time of your script blocks, OPL provides the Profiler as a debugging tool. See Profiling the execution of a model for more information on how to identify the blocks that are good candidates for improvement.

## Common pitfalls

Lists syntax errors you should avoid when writing IBM ILOG Script statements in OPL models.

### No range syntax

The range syntax you can use in OPL modeling statements does not exist for script statements.

In OPL, `a <= x <= b` is equivalent to `a <= x && x <= b`,

whereas in scripting it is evaluated as `((a <= x) <= b)` or

```
var v1 = a <= x;
```

```
v1 <= b;
```

However, that syntax is valid for JavaScript (ECMAScript) parsing in some cases.

For example, this statement:

```
for(var i in 1..n)
```

iterates an empty loop. The expression “1..n” is interpreted as the named property `n` for the number object `1`. As that property does not exist, it evaluates to `undefined`. Iterating the `undefined` value is an empty loop.

### No tuple syntax

The tuple syntax in OPL modeling statements does not exist for script statements. Use the `find()` or the `get()` methods to get control of tuple objects. For example, instead of writing:

```
A[<a,b>]
```

which results in a parsing error, write

```
A[S.get(a,b)]
```

where `S` is the indexer for `A`.

### IBM ILOG Script variables

All variables you declare using the `var` keyword in a scripting block are `undefined` in the block until they are declared. For example:

```
int a=2; execute {   writeln(a);   var  
a=2;   writeln(a); }
```

gives out

```
undefined 2
```

### Lazy initialization of data

See Pitfall of lazy initialization of data.

---

## Tutorial: Flow control and multiple searches

Shows how to use IBM ILOG Script flow control statements to solve a production planning model iteratively, modifying the data after each iteration.

### The production planning problem

Describes the problem and tells you where to find the files.

#### What you are going to do

In this tutorial, you are going to work with the production problem presented in “A multi-period production planning problem” on page 39. This models extends the basic production-planning problem presented in “A production problem” on page 38 by considering the demand for the products over several periods and allowing the company to produce more than the demand in a given period. Of course, there is an inventory cost associated with storing the additional production.

#### Where to find the files

You will work on a multiperiod production example, supplied as the `mulprod` example at the following location:

```
<Install_dir>\opl\examples\opl\mulprod
```

where `<Install_dir>` is your installation directory.

### Procedure summary

Explains how to solve a model iteratively.

#### About this task

More precisely, let us assume that you want to solve the original model, then increase the capacity for the flour ingredient, then solve again. You want to do this as many times as possible. Doing so, you will obtain the optimal value for this problem for each possible value of flour capacity. When the flour capacity is too high and no solution is found, you will stop the experience.

#### Procedure

To solve a model iteratively:

1. Define a “main” block to indicate that you want do flow control scripting to manipulate different models and/or searches.
2. Load the necessary structures: the model definition, the initial model data, and the `IloOplModel` instance that creates the link between them.
3. Generate the optimization model from the initial data.
4. Solve the current optimization model with the current data:
  - if there is no solution, then quit
  - if there is a solution, print the objective value
5. Get the data elements from an `IloOplModel` instance.
6. Modify some of the data elements: modify the data element for the flour capacity.
7. Create a new OPL model with the modified data: use the model definition and modified data elements and create a new `IloOplModel` instance to link them.

8. Complete model: generate the new current optimization model.

## Results

You can see the complete model in `mulprod_main.mod`. It iterates on the last items as long as a solution is found.

## Detailed steps

Provides more detail on each step of the procedure summary.

### Defining a “main” block

To operate flow control, you need to add a main block to your model.

Flow control means solving several models in sequence and, possibly, modifying data or passing results from one model to the data of another model. To operate flow control, you need to add a main block to your `.mod` file using this syntax:

```
main {  
  ...  
}
```

When a `.mod` file contains a main block, the IDE (or the `oplrun` command) starts the execution of the model by running the main block first.

Note that the two optimization models can use the same model definition (that is, the same `.mod` file) as is the case in this example.

### Loading the necessary structures

Lists the structures needed to manipulate models and data.

The structures you will use to manipulate models and data are listed in the table below.

*Table 11. Scripting: structures to manipulate models and data*

| Name                               | Role                                                                               |
|------------------------------------|------------------------------------------------------------------------------------|
| <code>IloOplModelDefinition</code> | Links to the <code>.mod</code> file representation of the model                    |
| <code>IloOplDataSource</code>      | Links to a <code>.dat</code> file representation of the data                       |
| <code>IloCplex</code>              | An instance of the CPLEX algorithm                                                 |
| <code>IloOplModel</code>           | A structure linking one model definition to (possibly) one or several data sources |

See the *Reference Manual of IBM ILOG Script Extensions for OPL* for more information on these classes.

When a main block is executed, a variable called `thisOplModel` representing the `IloOplModel` instance is available by default. This variable links to the model definition that contains the main block currently executed and to the associated `.dat` files (if they exist) to run the model. The model definition uses `IloOplModelSource` instance that is initialized with the model name. There is also a variable called `cplex` which corresponds to an already created instance of the CPLEX algorithm.

If you want to run another model and/or use other data, you may create your own `IloOplModel` instance, like this:

```
var src = new IloOplModelSource("cutstock_sub.mod");
var def = new IloOplModelDefinition(src);
var opl2 = new IloOplModel(def,cplex);
```

To create a new data source using a different `.dat` file, you can write:

```
var data = new IloOplDataSource("mulprod.dat")
```

Then, to link the `IloOplModel` instance to a new data source, write:

```
opl2.addDataSource(data);
```

In the `mulprod_main` example, you don't need to create all these structures since you want to use the already defined `thisOplModel` instance which corresponds to the model included in the `mulprod_main.mod` file.

## Generating the optimization model

Presents the `generate()` function.

When your `IloOplModel` instance is created, you can generate the optimization model and feed it to your CPLEX algorithm by calling the `generate()` function. In the `mulprod_main` example, it is called on the `thisOplModel` instance:

```
thisOplModel.generate();
```

After this call, the CPLEX instance is ready to solve.

## Solving the current optimization model

Presents the `solve()` function.

To solve the current optimization model, just call the `solve()` function on the `IloCplex` instance. This function returns `true` or `false` depending on whether a solution has been found. If a solution is found, you can ask for the objective value as follows:

```
if ( cplex.solve() ) {
    curr = cplex.getObjValue();
    writeln();
    writeln("OBJECTIVE: ",curr);
    ofile.writeln("Objective with capFlour = ", capFlour, " is ", curr);
}
else {
    writeln("No solution!");
    break;
}
```

## Getting the data elements from an `IloOplModel` instance

Defines data elements and explains how to access them.

### What are data elements?

You cannot directly change the data in a “data source”. A data source represents what is in a `.dat` file and the only way to change it would be to modify the `.dat` file. However, you can ask for another editable view of the data. This other view is referred to as the “data elements” of the OPL model. These data elements can be modified and then used as a data source for another model.

## Using data elements

In the `mulprod_main` example, you want to get the data from the current model at each successful iteration, modify it, and use it to solve another optimization model.

1. To get the elements of the `IloOplModel` instance, write:

```
var data = produce.dataElements;
```

2. To reuse the same model definition, write:

```
var def = produce.modelDefinition;
```

### Note:

All the scalar elements that are in the `.dat` file (string, int, float) are copied whereas complex data such as arrays, sets, and tuples are shared. In other words, scalar data elements are passed by value while nonscalar data is passed by reference.

## Data elements and data publishers

When calling the method `dataElements` on an `IloOplModel` instance, you obtain a container of all the data elements of this model. This container does **not** include the data source publishers: if the `IloOplModel` instance has been created by means of a data source that contained publishers, these publishers will not be included in the data elements structure. For example, if you have created an `IloOplModel` instance with a `.dat` file containing a publisher like:

```
result to DBUpdate (db,"INSERT INTO writeOPL(id) VALUES (?)");
```

and you want to use the same publisher on another `IloOplModel` instance, you must use a specific `.dat` file containing only the publishers and add it to the new `IloOplModel`, as shown in Reusing data source publishers.

### Reusing data source publishers

```
main {
  var Source = new IloOplModelSource("writeDB.mod");
  var Def = new IloOplModelDefinition(Source);
  var Cplex = new IloCplex();
  var Data = new IloOplDataSource("writeDBfromScript.dat");

  var Op1 = new IloOplModel(Def,Cplex);
  Op1.addDataSource(Data);
  Cplex.solve();
  var DataElts = Op1.dataElements;

  var Op12 = new IloOplModel(Def,Cplex);
  Op12.addDataSource(DataElts);
  var Data2 = new IloOplDataSource("publisherData.dat");
  Op12.addDataSource(Data2);
  DataElts.lb = 5;
  Op12.generate();
  if (Cplex.solve()) {
    Op12.postProcess();
  }
  else
    writeln("no solution");
}

writeFromScript.dat :
lb=2;
```

```
DBConnection db("access","testDB.mdb");
result to DBUpdate (db,"INSERT INTO writeOPL(id) VALUES (?)");
```

```
publisherData.dat would be:
DBConnection db("access","testDB.mdb");
result to DBUpdate (db,"INSERT INTO writeOPL(id) VALUES (?)");
```

## Modifying data from “main” scripting

Data elements can be modified and then used as a data source for another model.

You can access and modify data in the data elements obtained from the current OPL model, as follows:

```
data.capacity["flour"] = capFlour;
```

Then, the value of the variable `capacity["flour"]` is modified in the structure of the data elements.

Note, however, the following:

1. Scalar data, whether in the .mod file or the .dat file, cannot be modified via scripting.
2. You can use data elements to add new elements, but only for scalar types.
3. Only *external* data can be modified by script. If, in the .mod file, you have, for example:

```
int arr[1..3] = [1,2,3];
```

you cannot modify the array `arr`. You need to declare it as:

```
int arr[1..3] = ...;
```

and initialize it externally.

So you would need to create a .dat file that contains the data to update, except for scalar data. The scalars that need to be updated would not be initialized in the .mod, or in a .dat, but in a new instance of `OplDataElements` that you can then add as a data source:

```
float maxOfx = ...;
.
.
main {
.
.
    var data = new IloOplDataSource("basicmodel.dat");
    var opl = new IloOplModel(def,cplex);
    var data2 = new IloOplDataElements();
    data2.maxOfx=11;
    opl.addDataSource(data);
    opl.addDataSource(data2);
    opl.generate();
.
.
}
```

## Creating a new OPL model with the modified data

Explains how to generate a new model with the modified data.

You can now:

1. Reuse the model definition and use the modified data elements to create a new OPL model.

```
produce = new IloOplModel(def,cplex);
produce.addDataSource(data);
```

2. Generate the optimization model as before:



```
produce.generate();
```

The cplex instance is filled with the new optimization model which corresponds to the same model definition but uses the modified data elements.

**Note:**

The cplex instance that was also used for the original model does not contain the original optimization model anymore.

## Doing more with mulprod\_main

Shows further work with the mulprod\_main example, such as passing information to another model, writing an output file, modifying the CPLEX matrix incrementally.

### Passing information to another model

Using a basis you can pass information from one optimization model to another and accelerate the search.

#### About this task

The distributed example also uses an instance of IloOplCplexBasis to pass the basis from one optimization model to another. Using a basis, you can pass information from one optimization model to another and accelerate the search.

**Note:**

The basis structure is currently limited to pass basis information between two optimization models that have the same structure (same number of variables and rows), as is the case for the mulprod\_main example.

#### Procedure

To pass information to another model:

1. Create a basis structure.  

```
var basis = new IloOplCplexBasis();
```
2. Load the structure with the basis contained in a cplex instance.  

```
basis.getBasis(cplex)
```
3. Fill another instance with the basis.  

```
basis.setBasis(cplex)
```

### Writing an output file

How to use script statements to write an output file.

#### About this task

The distributed example mulprod\_main also illustrates how to use script statements to write an output file. To do so, you use the IloOplOutputFile class.

#### Opening a file:

##### Procedure

To open a file:

1. Write the following code:

```
var ofile = new IloOplOutputFile("mulprod_main.txt");
```

2. Then you can write statements such as:

```
ofile.writeln("Objective with capFlour = ", capFlour, " is ", curr);
```

### **Closing the file: Procedure**

To close the file:

Write the following code:

```
ofile.close();
```

## **Modifying the CPLEX matrix incrementally**

How to change the bounds of a CPLEX constraint or variable. How to change the coefficient of a variable.

In this tutorial, you have learned how to solve a sequence of modified OPL models by changing data in OPL. This is a useful technique, however you need to generate the CPLEX model again after each modification. Sometimes, when the number of iterations is high and generating the new iteration takes a long time compared to solving it, you may prefer to have a direct interaction with the generated optimization model and be able to work incrementally on the result of the previous iteration. You can do so by taking advantage of the API of IBM ILOG Script extensions for OPL.

The mulprod production planning example illustrates how to change the bounds of a CPLEX constraint.

You can also:

- change the bounds of a variable
- change the coefficient of a variable in a CPLEX constraint or in the CPLEX objective

### **Changing bounds: Of a CPLEX constraint**

To change the bound of a constraint, you can directly change the LB and UB properties on the IloConstraint class.

It is important to understand what happens when these methods are used: the optimization model is directly modified but the OPL model is not. Therefore, the solution given by CPLEX corresponds to the modified optimization model, but not to the original OPL model any more. On the other hand, the advantage is that the CPLEX matrix is directly modified (not rebuilt from scratch) and any new search can take advantage of the previous ones.

You can see in the mulprod\_change\_main.mod file how the example can be modified to change the optimization model directly. In particular, the important line is the one that changes the bound of a constraint:

Changing the bound of a CPLEX constraint

```
for(var t in thisOplModel.Periods)
  thisOplModel.ctCapacity["flour"][t].UB = capFlour;
}
```

## Of a variable

To change the bound of a variable, you can directly change the lower-bound (LB) and upper-bound (UB) properties on the `IloNumVar` class. This does not change the bound of the variable in the OPL model but **only** in the CPLEX matrix. This change is taken into account incrementally by the CPLEX engine.

**Changing the coefficient of a variable:** You can use the method `IloConstraint.setCoef` to change the coefficient of a variable in the invoking constraint and the method `IloObjective.setCoef` to change the coefficient of a variable in the invoking objective. The coefficient is changed **only** in the CPLEX matrix and in the Concert extracted model. The OPL model is not affected. On the other hand, the change is taken into account incrementally by the CPLEX engine.

### Note:

The method `IloCplex.setCoef` is available for all CPLEX linear constraints. It changes the engine representation directly without going through Concert.

## Basic flow control script

Presents two templates to help you write flow control scripts.

To help you write flow control scripts, here are two templates you can start from.

“Flow control script template calling a project” calls a project file while “Flow control script template calling a model and data” calls model and data files.

### Flow control script template calling a project

```
main {  
  
var proj = new IloOplProject("../..../opl/mulprod");  
  
var rc=proj.makeRunConfiguration();  
  
rc.oplModel.generate();  
  
if (rc.cplex.solve()) {  
    writeln("OBJ = " + rc.cplex.getObjValue());  
}  
  
else {  
    writeln("No solution");  
}  
  
rc.end();  
proj.end();  
}
```

### Flow control script template calling a model and data

```
main {  
  
var source = new IloOplModelSource("../..../opl/mulprod/mulprod.mod");
```

```

var cplex = new IloCplex();

var def = new IloOplModelDefinition(source);

var opl = new IloOplModel(def,cplex);

var data = new IloOplDataSource("../.../opl/mulprod/mulprod.dat");

opl.addDataSource(data);

opl.generate();

if (cplex.solve()) {

writeln("OBJ = " + cplex.getObjValue());

}

else {

writeln("No solution");

}

opl.end();

data.end();

def.end();

cplex.end();

source.end();

}

```

---

## Tutorial: Flow control and column generation

Shows how to use flow control and multiple searches to create more complex flow control scripts that involve several model definitions.

### What is model decomposition?

Defines decomposition for complex models.

Some models are too complex to solve, either because they are just too big or because they are too long to search. In this case, model decomposition consists in breaking down the model into several smaller models and defining a sequence to solve those smaller models so as to lead to a solution that is also a solution to the big original model.

Column generation techniques use a decomposition into two models called the master model and the submodel. Column generation techniques are the most famous among the model decomposition techniques. The process to solve a cutting stock problem includes one initial step to prepare the submodel, then a series of iterative steps.

### The cutting stock problem

Describes the example and tells you where to find the files.

## What you are going to do

In this tutorial, you are going to solve the cutting stock problem described in Cutting stock problems in the *Samples* manual. Here is a summary:

The problem consists of cutting big wooden boards into small shelves to meet customer demands while minimizing the number of boards used. A given instance specifies the length of the boards, the length of the shelves, and the demand for each shelf type. These variables are expressed as integers, it is therefore an integer programming problem.

In the context of column generation, the two models lend themselves to interpretation:

- The submodel consists of finding possible new patterns (i.e. ways of cutting the items).
- The master model consists of deciding how many of each of the already existing patterns have to be cut.

The whole process involves solving the master and the subproblem iteratively. At each iteration, a new cutting pattern is added, then the master problem is solved again from this new pattern. As there is more freedom in the way the boards are cut, a better solution may be found. The submodel uses a reduced-cost objective so that only the patterns that could improve the total cost are generated.

### Note:

Although this reduced-cost objective is explained by the simplex theory, it is not necessary to fully understand this theory to follow how the cutting stock example works.

## Where to find the files

You will work with the files listed below, in Table 1, to solve a column generation problem. You can find them at the following location:

<Install\_dir>\opl\examples\opl\cutstock

where <Install\_dir> is your installation directory.

Table 12. Files for the cutting stock example

|                            |                                                                                        |
|----------------------------|----------------------------------------------------------------------------------------|
| cutstock_main.mod          | The model definition for the master model; it also contains the flow control script.   |
| cutstock_main_elements.mod | Similar to cutstock_main.mod but uses IloOplDataElements for the data of the submodel. |
| cutstock.dat               | The initial data for the master model                                                  |
| cutstock-sub.mod           | The definition of the submodel                                                         |

## Procedure summary

Explains how to work with a master model and a submodel

### Procedure

To work through model decomposition:

1. Prepare the submodel.

2. Solve the master model.
3. Update the submodel: prepare the data of the submodel to take into account the result of the master model, and prepare the new subproblem and regenerate its optimization model.
4. Solve the submodel.
  - If no solution with a satisfactory reduced cost is found, the process is finished.
  - If a new solution exists, the process continues.
5. Update the master model: add the current solution of the submodel to the data of the master model.
6. Prepare the new master model and regenerating its optimization model and go back to step 2.

## Detailed steps

Goes into more detail on each step of the procedure summary.

### Preparing the submodel

Either by using run configuration and project instances, or by using model and data file instances.

There are two ways of initializing all that is necessary for the submodel:

- Using run configuration and project instances
- Using model and data file instances

**Using run configuration and project instances:** The quickest way of instantiating the model consists in using the class `IloOplProject`. An alternative method (not used in the example is presented afterwards, using `IloOplRunConfiguration`.

### `IloOplProject`

The class `IloOplProject` allows you to create an `IloOplModel` instance. This allows you to handle settings files (.ops) easily.

These two classes are fully documented in the *IBM ILOG Script Reference Manual*.

The `IloOplDataElements` is created from scratch and initialized with data from the master model using the following code:

```
var subData = new IloOplDataElements();
subData.RollWidth = masterOpl.RollWidth;
subData.Size = masterOpl.Size;
```

The array `Duals` is now declared in the post processing of the master model and we pass it to the sub model as follows:

```
subData.Duals = masterOpl.Duals;
```

### `IloOplRunConfiguration`

Alternatively, the class `IloOplRunConfiguration` could be used to create an `IloOplModel` instance in a straightforward manner by just passing the file names as arguments, as follows:

```
var subSource = new IloOplModelSource("cutstock-sub.mod");
var subDef = new IloOplModelDefinition(subSource);
var subData = new IloOplDataElements();
var subCplex = new IloCplex();
```

After the run configuration is created, you can access the `IloOplModel` instance using the `oplModel` property, as follows:

```
subOpl.generate();
```

**Using model and data file instances:** You can also create the `IloOplModel` instance for the submodel “from scratch”, using a model source, model definition, and data source (see the list in Table 12 on page 107).

```
var subSource = new IloOplModelSource("cutstock-sub.mod");
var subDef = new IloOplModelDefinition(subSource);
var subCplex = new IloCplex();
```

## Solving the master model

Provides the syntax.

The master model is contained in the following variables:

```
var masterDef = thisOplModel.modelDefinition;
var masterCplex = cplex;
var masterData = thisOplModel.dataElements;

// Creating the master-model
var masterOpl = new IloOplModel(masterDef, masterCplex);
masterOpl.addDataSource(masterData);
```

We reuse the `thisOplModel` variable because the master model corresponds to the definition contained in the same file as the flow control script. At each iteration, a new `IloOplModel` instance is created from the newly modified data elements.

Before you can solve, you need to generate the optimization model by calling:  
`thisOplModel.generate()`

To solve the master model, call:

```
if ( masterCplex.solve() ) {
    masterOpl.postProcess();
    curr = masterCplex.getObjValue();
    writeln();
    writeln("MASTER OBJECTIVE: ",curr);
} else {
    writeln("No solution to master problem!");
    masterOpl.end();
    break;
}
```

## Updating the submodel

Provides the syntax.

You need to update the reduced cost objective by setting the new dual values in the submodel data.

Here are the steps:

1. Make the changes to the data elements taken from the initial submodel:

```
var subData = new IloOplDataElements();
subData.RollWidth = masterOpl.RollWidth;
subData.Size = masterOpl.Size;
subData.Duals = masterOpl.Duals;
```

It is easy to change the data to the new dual values from the variables of the master model. To do so, you can use the “dual” property of those variables.

```

for(var i in masterOp1.Items) {
    subData.Duals[i] = masterOp1.ctFill[i].dual;
}

```

2. Create a new submodel with the same definition file and the newly modified data elements:

```

subOp1 = new IloOp1Model(subDef,subCplex);
subOp1.addDataSource(subData);

```

3. Generate the optimization model:

```

subOp1.generate();

```

## Solving the submodel

Provides the syntax.

1. Write the writeln statement:

```

if ( subCplex.solve() &&
    subCplex.getObjValue() <= -RC_EPS) {
    writeln();
    writeln("SUB OBJECTIVE: ",subCplex.getObjValue());
} else {
    writeln("No new good pattern, stop.");
    subData.end();
    subOp1.end();
    break;
}

```

2. Check the objective:

```

if (subCplex.getObjValue() > -RC_EPS) {
    break;
}

```

If the objective is not favorable, you stop the process. Remember that the objective represents the reduced cost of the new candidate pattern.

## Updating the master model

Provides the syntax.

If a solution has been found in the submodel, then a new pattern can be added to the master model. That pattern is represented by the values of the Use variable arrays in the submodel. In the master model, the patterns are represented by the Patterns tuple set. Therefore, you need to move the solution values of the Use variables from the submodel to a new tuple in the Patterns tuple set from the master model.

1. Modify the data elements obtained from the current master model.

```

var masterData = thisOp1Model.dataElements;

```

2. Simply add a new tuple in the Patterns tuple set using the array of values Use from the submodel.

```

masterData.Patterns.add(masterData.Patterns.size,1,subOp1.Use.solutionValue);

```

## Preparing the new master model and regenerating its optimization model

Provides the syntax.

Using these modified data elements, create a new master problem and generate its optimization model.

```

masterOp1 = new IloOp1Model(masterDef,masterCplex);
masterOp1.addDataSource(masterData);
masterOp1.generate();

```



You can see the complete version of this model in the file `cutstock_main.mod`.

## Ending objects

Discusses the use of the `end` method to terminate objects that are no longer necessary.

The `cutstock_main` example also shows how to end the different script elements. Although memory leaks are not so much of a concern in this small example, it is good practice to use the `end` method of the class `IloOplModel` to systematically terminate objects that are no longer necessary. See `IloOplModel` in the *IBM ILOG Script Reference Manual* for details.

The `end` method is disabled by default in the CPLEX Studio IDE and can be enabled by setting `mainEndEnabled` to `true`. At the beginning of your script, add:

```
thisOplModel.settings.mainEndEnabled = true;
```

We recommend that you use caution in applying this setting. When it is enabled, you must ensure that memory is properly managed by your script. Faulty memory management, such as attempting to use an object after it has been deleted, may result in crashes.

## Doing more with cutstock\_main

Shows further work with the `cutstock_main` example, such as integer solution or executing postprocessing.

### Integer solution

The model presented in this tutorial only solves the relaxed problem, which is obviously not realistic. Even if this does not ensure an optimal solution, the usual technique consists in solving the integer version of the problem when all the new patterns are generated. This is done in another version of the model: `cutstock_int_main.mod`.

In that version, the final solution is output as follows:

```
masterOpl = new IloOplModel(masterDef, masterCplex);
masterOpl.addDataSource(masterData);
masterOpl.generate();
```

### Executing postprocessing

When a model is used from flow control, the postprocessing part is only executed on demand.

In this cutting stock example, the following postprocessing elements are defined:

- a structure to keep a pattern along with a float value,
- a computed set to be filled with the patterns that are used in the solution and their values,
- and a script to print out this set.

Here are the corresponding code lines:

```
tuple r {
    pattern p;
    float cut;
```

```
};
{r} Result = {<p,Cut[p]> | p in Patterns : Cut[p] > 1e-3};
```

This postprocessing part is not executed by default. This is useful because there are frequent situations where you won't want the postprocessing instructions to be executed. This is the case here, in the cutting stock example, because of the intermediate iterations.

When you do want to execute postprocessing, call:

```
masterOpl.postProcess();
```

---

## Tutorial: Changing default behaviors in flow control

Describes how to achieve finer control on the execution of a CPLEX model by using flow control scripts to change the default behavior.

### What you are going to do

Includes where to find the files.

This tutorial covers:

- Setting an initial solution for the CPLEX engine explains how to use the class `IloOplCplexVectors` to pass an initial solution to the CPLEX solving engine before executing the model.
- Setting preferences on the search for conflicts and relaxations explains how to use the class `IloOplConflictIterator` to refine a conflict with user-defined preferences.

#### Important:

The search for conflicts and relaxations is not supported in CP models.

### Where to find the files

In this tutorial, you will work with the `conflictIterator` and `warmstart` examples, which you can find at the following location:

```
<Install_dir>\opl\examples\opl\conflictIterator
```

```
<Install_dir>\opl\examples\opl\warmstart
```

where `<Install_dir>` is your installation directory.

### Setting an initial solution for the CPLEX engine

Uses the `warmstart` example and its model `warmstart.mod` to show how you can use the IBM ILOG Script extension class `IloOplCplexVectors` to set up an initial solution for CPLEX on a specific part of the model.

#### The warmstart model

Presents the variables and constraints of `warmstart.mod`.

The `warmstart.mod` model file defines the following variables and constraints.

## Variables

```
range r = 1..10;
dvar int+ x[r];
dvar int+ y[r];
```

## Constraints

```
minimize
    sum( i in r ) x[i] + sum( j in r ) y[j];
subject to{
    ctSum:
        sum( i in r ) x[i] >= 10;
    forall( j in r )
        ctEqual:
            y[j] == j;
}
```

This model has a lot of different possible solutions with the same objective. The purpose of the example is to show that the solution returned by CPLEX can be influenced by the initial solution you pass to the solving engine.

## Default behavior

Provides the code and the solution.

The following code from the flow control part of the model (the main block) shows what the default behavior would be:

```
// Default behaviour
writeln("Default Behaviour");
var cplex1 = new IloCplex();
var opl1 = new IloOplModel(def, cplex1);
opl1.generate();
cplex1.solve();
writeln(opl1.printSolution());
```

The solution is:

```
Default Behaviour
x = [10 0 0 0 0 0 0 0 0 0];
y = [1 2 3 4 5 6 7 8 9 10];
```

CPLEX calculates the first variable from the array such as to satisfy the sum constraint.

## Setting the initial solution

Shows how to use a value array.

The class that enables you to pass an initial solution to the CPLEX MIP algorithm is `IloOplCplexVectors`. You can control the part of the model to be set with an initial solution by attaching a pair of elements made up of a constraint array and a value array. The value array is defined in the model.

```
// The following array of values (defined as data) will be used as
// a starting solution to warm-start the CPLEX search.
float values[i in r] = (i==5)? 10 : 0;
```

The second part of the main block illustrates how to use it.

```
// Setting initial solution
writeln("Setting initial solution");
var cplex2 = new IloCplex();
var opl2 = new IloOplModel(def, cplex2);
opl2.generate();
var vectors = new IloOplCplexVectors();
```

```
// We attach the values (defined as data) as starting solution
// for the variables x.
vectors.attach(opl2.x,opl2.values);
vectors.setVectors(cplex2);
cplex2.solve();
writeln(opl2.printSolution());
```

The solution is then:

```
Setting an initial solution
x = [0 0 0 0 10 0 0 0 0 0];
y = [1 2 3 4 5 6 7 8 9 10];
```

The CPLEX log reports:

```
MIP start values provide initial solution with objective 65.0000
```

## Conclusion

Concludes on setting an initial solution for the CPLEX engine.

By attaching pairs of constraint arrays and value arrays, you can determine both:

- to which part of the model an initial solution will be set: use the `setVectors` method;
- from which part of the model the solution will be saved: use the `getVectors` method.

The mechanism is the same; only the method signature is different. Moreover, you can apply the same mechanism to the CPLEX basis using the `setBasisStatus` and `getBasisStatus` methods of the class `IloOplCplexBasis`.

## Setting preferences on the search for conflicts and relaxations

Uses the `conflictIterator` example and its model `conflictIterator.mod` to explain how to use the class `IloOplConflictIterator` to refine a conflict with user-defined preferences (not available for CP models).

### The conflictIterator model

Presents the variables and constraints of this infeasible model.

This tutorial uses a simple infeasible model which defines the following variables and constraints.

#### Variables

```
range r = 1..10;
dvar int+ x[r] in 1..10;
```

#### Constraints

```
minimize sum(i in r) x[i];
subject to {
    ct: sum(i in r) x[i] >= 10;
    forall(i in r)
        cts: x[i] >= i+5;
}
```

This model is clearly infeasible. All constraints from `cts[6]` through `cts[10]` are infeasible.

### Default behavior

Shows the code from the flow control and the result.

The following code lines from the first part of the flow control (the main block) show the default behavior if you use the `IloOplConflictIterator` class without setting any user-defined preferences.

```
// Default behavior
writeln("Default Behavior");
var opl1 = new IloOplModel(def, cplex);
opl1.generate();
writeln(opl1.printConflict());
```

The output is then:

```
Default Behaviour
cts[6] at 9:0-10:17 E:\opl\conflictIterator.mod
is in conflict.
```

This result was to be expected since CPLEX refined the solution to the first constraint in the declared order.

## Setting user-defined preferences

How to assign an ordering to members of a conflict.

### About this task

You can assign preferences to members of a conflict. In most cases, there is no advantage to assigning unique preferences, but if you know something about your model that suggests assigning an ordering to certain members, you can do so.

Guidelines to your choice:

- A preference of -1 means that the member is to be absolutely excluded from the conflict.
- A preference of 0 (zero) means that the member is always to be included, and
- Preferences of positive value represent an ordering by which the conflict refiner will give preference to the members. A group with a higher preference is more likely to be included in the conflict. Preferences can thus help guide the refinement process toward a more desirable minimal conflict.

### Procedure

To set user-defined preferences:

1. Define an array of preferences in the model, as shown in this code:

```
// Preferences are stated as data of the opl model.
// prefs[i] will be used to represent the preference of seeing cts[i] in the conflict.
float prefs[i in r] = i;
```

The value is smaller for higher values of *i* and the CPLEX conflict refinement algorithm gives precedence to lower values.

2. Pass these preferences to the iterator by attaching them to the array of affected constraints as shown in this code:

```
// With user-defined preferences
writeln("With user-defined preferences");
var opl2 = new IloOplModel(def, cplex);
opl2.generate();
// We attach prefs (defined as data in the opl model) as preferences
// for constraints cts for the conflict refinement.
opl2.conflictIterator.attach(opl2.cts, opl2.prefs);
writeln(opl2.printConflict());
opl2.end();
```

## Results

The output is then:

```
With user-defined preferences
cts[10] at 9:0-10:17 E:\opl\conflictIterator.mod
is in conflict.
```

## Conclusion

Concludes on setting preferences on the search for conflicts and relaxations.

By attaching pairs of constraint arrays and preference arrays, you can control the way in which the CPLEX solving engine refines the conflict returned by the conflict iterator. You can apply the same mechanism to the CPLEX relaxation algorithm by using the `IloOplRelaxationIterator` class.

---

## Searching for relaxation and conflicts

Explains how to write scripting statements to search for relaxation and conflicts in a model.

To search for relaxations and conflicts in an infeasible model, you can use the IDE as explained in Relaxing infeasible models in IDE Tutorials but you can also use the IBM ILOG Script methods `printRelaxation` and `printConflict` on the `IloOplModel` instance. For example:

```
dvar int x in 0..10;

subject to
{
    ct1: x<=4;
    ct2: x>=6;
}

main
{
    thisOplModel.generate();
    writeln(thisOplModel.printRelaxation());
    writeln(thisOplModel.printConflict())
}

gives out
ct1 at 11:7-12
    relax [-infinity,4] to [-infinity,6] value is 6

ct1 at 11:7-12
    is in conflict.
ct2 at 12:7-12
    is in conflict.
```

---

## Using IBM ILOG Script in constraint programming

Explains how to use IBM ILOG Script statements to set parameters that control propagation and search and to define search phases.

### Setting CP parameters

How to set a parameter value by adding script statements to the model.

The preferred way to set CP parameters is from the IDE settings editor. However, it is sometimes convenient to set a parameter value by adding script statements to the model.

The IBM ILOG Script syntax to change a CP parameter is:

```
cp.param.paramName = "paramvalue"
```

For example:

```
cp.param.DefaultInferenceLevel = "Low"
```

or (from the model `timetabling.mod`):

```
var p = cp.param;
p.logPeriod = 10000;
p.searchType = "DepthFirst";
p.timeLimit = 600;
```

See Constraint programming options in *Parameters and settings in OPL* for a detailed description of each parameter.

*Table 13. IBM ILOG Script CP parameters*

| Parameter                      | Possible Values                       | Default Value |
|--------------------------------|---------------------------------------|---------------|
| AllDiffInferenceLevel          | Default, Low, Basic, Medium, Extended | Default       |
| AllMinDistanceInferenceLevel   | Default, Low, Basic, Medium, Extended | Default       |
| BranchLimit                    |                                       | 2100000000    |
| ChoicePointLimit               |                                       | 2100000000    |
| ConstraintAggregation          | On/Off                                | On            |
| CountInferenceLevel            | Default, Low, Basic, Medium, Extended | Default       |
| CumulFunctionInferenceLevel    | Low, Basic, Medium, Extended          | Basic         |
| DefaultInferenceLevel          | Low, Basic, Medium, Extended          | Basic         |
| ElementInferenceLevel          | Default, Low, Basic, Medium, Extended | Default       |
| FailLimit                      |                                       | 2100000000    |
| IntervalSequenceInferenceLevel | Low, Basic, Medium, Extended          | Basic         |
| LogPeriod                      |                                       | 1000          |
| LogVerbosity                   | Quiet, Terse, Normal, Verbose         | Normal        |
| MultiPointNumberOfSearchPoints |                                       | 30            |
| NoOverlapInferenceLevel        | Low, Basic, Medium, Extended          | Basic         |
| OptimalityTolerance            |                                       | 1e-15         |
| PrecedenceInferenceLevel       | Low, Basic, Medium, Extended          | Basic         |

Table 13. IBM ILOG Script CP parameters (continued)

| Parameter                   | Possible Values                       | Default Value                |
|-----------------------------|---------------------------------------|------------------------------|
| PropagationLog              | Quiet, Terse, Normal, Verbose         | Quiet                        |
| RandomSeed                  |                                       | 0                            |
| RelativeOptimalityTolerance |                                       | 0                            |
| RestartFailLimit            |                                       | 100                          |
| RestartGrowthFactor         |                                       | 1.05                         |
| SearchType                  | DepthFirst, Restart, MultiPoint, Auto | Auto                         |
| SolutionLimit               |                                       | 2100000000                   |
| StateFunctionInferenceLevel | Low, Basic, Medium, Extended          | Basic                        |
| TimeLimit                   |                                       | Infinity (number in seconds) |
| Workers                     | 1 to 4                                | 1                            |

## Defining search phases

To define search phases in OPL, you can use only IBM ILOG Script statements. This section explains how.

### What is a search phase?

Introduces the notion of a search phase.

In constraint programming, a search phase is a way to guide search types.

One method of tuning the search is to use a search type other than the default search type. You can do this either from the IDE settings editor or by changing a CP parameter from IBM ILOG Script, as described in “Setting CP parameters” on page 116.

Another way is to guide the search types with search phases. A search phase allows you to specify the order of the search moves and the order in which the values must be tested.

A search phase defines instantiation strategies to help the embedded CP Optimizer search algorithm.

A search phase is either mono-criterion or multi-criteria.

A mono-criterion search phase is composed of:

- either
  - an array of integers to instantiate (or fix), **and**
  - a variable chooser that defines how the next variable to instantiate is chosen, **and**
  - a value chooser that defines how values are chosen when variables are instantiated

```
var phase1 = f.searchPhase(x,
    f.selectLargest(f.varIndex(x)),
    f.selectLargest(f.explicitValueEval(values, varEval, 0)));
```

- or



an array of integers to instantiate (or fix)

```
var phase1 = f.searchPhase (x);
```

- or

- a variable chooser that defines how the next variable to instantiate is chosen,  
**and**

- a value chooser that defines how values are chosen when variables are instantiated

```
var phase1 = f.searchPhase (f.selectLargest(f.varIndex(x)),  
                           f.selectLargest(f.explicitValueEval(values, varEval, 0)));
```

A multi-criteria search phase can have:

- either two different search phases, such as:

```
var multiPhaseVar = new Array(f.selectSmallest(f.domainSize()), f.selectRandomVar());  
var multiPhaseValue = new Array(f.selectSmallest(f.value()), f.selectRandomValue());  
var phase1 = f.searchPhase(multiPhaseVar, multiPhaseValue);
```

- or several decision variables, such as:

```
var phase1 = f.searchPhase(new Array(x[1],x[2]));
```

## Writing script statements to define search phases

The model `steelmill.mod` shows this feature.

To define a search phase, you write a script statement after the declaration of decision variables and before the constraint block, as shown below.

### Location of the search phase script statement (`steelmill.mod`)

```
dvar int where[1..nbOrders] in 1..nbSlabs;  
dvar int load[1..nbSlabs] in 0..maxLoad;  
  
execute{  
    writeln("loss = ", loss);  
    writeln("maxLoad = ", maxLoad);  
    writeln("maxCap = ", maxCap);  
}  
  
execute {  
    cp.param.Workers = 1;  
    cp.param.LogPeriod = 50;  
}  
  
execute {  
    var f = cp.factory;  
    cp.setSearchPhases(f.searchPhase(where));  
}  
  
dexpr int totalLoss = sum(s in 1..nbSlabs) loss[load[s]];  
  
minimize totalLoss;  
subject to {  
    packCt: pack(load, where, weight);  
    forall(s in 1..nbSlabs)  
        colorCt: sum (c in 1..nbColors) (or(o in 1..nbOrders : colors[o] == c) (where[o] == s)) <= 2;  
}
```

## Multiple search phases

Explain how to pass several search phases to the engine.

You can pass several search phases to an instance of the CP Optimizer engine. The order of the search phases in the array is significant. The search engine instantiates the variables phase by phase, starting with the first one. It is not necessary that the variables in the search phases cover all the variables of the problem. It can be assumed that a search phase containing all the problem variables is implicitly

added to the search phases. For instance, in a model that has three arrays of variables *x*, *y* and *z*, the following search phases:

```
execute {
    var f = cp.factory;
    cp.setSearchPhases(f.searchPhase(x), f.searchPhase(y), f.searchPhase(z));
}
```

mean that variables *x* will be instantiated before variables *y*; then, once *x* and *y* are instantiated, variables *z* will be instantiated. In some particularly well-designed models, passing such an order can have a dramatic impact on the solving time.

## Specifying variable and value choosers

A search phase can contain a variable chooser and a value chooser.

A search phase can also contain a variable chooser and a value chooser. The example below shows how such a search phase could be defined for the `carseq` example. The full code of the `carseq.mod` model (which does not contain this search) is available at:

```
<Install_dir>\opl\examples\opl\models\Car\carseq.mod
```

### Variable and Value Choosers in Search Phases (alternative search for `carseq.mod`)

```
execute {
    var f = cp.factory;

    var phase1 = f.searchPhase(slot,
        f.selectSmallest(f.varIndex(slot)),
        f.selectLargest(f.explicitValueEval(values, valueEval, 0)));

    cp.setSearchPhases(phase1);
}
```

### List of variable choosers

`selectSmallest(eval)`

`selectLargest(eval)`

`selectRandomVar()`

### List of variable evaluators

`cp.factory.domainSize()`

`cp.factory.domainMin()`

`cp.factory.domainMax()`

`cp.factory.successRate()`

`cp.factory.impact()`

`cp.factory.localImpact()`

`cp.factory.impactOfLastBranch()`

```
cp.factory.explicitVarEval(dvar int[], int[])
```

```
cp.factory.varIndex(dvar int[])
```

### **List of value choosers**

```
selectSmallest(eval)
```

```
selectLargest(eval)
```

```
selectRandomValue()
```

### **List of value evaluators**

```
cp.factory.value()
```

```
cp.factory.valueImpact()
```

```
cp.factory.valueSuccessRate()
```

```
cp.factory.explicitValueEval(int[], int[], double)
```

```
cp.factory.valueIndex(int[])
```

For more information on choosers and evaluators, see: *IDE and OPL > OPL Interfaces > C++ interface reference manual > optim.cpoptimizer > Functions.*

## **Scheduling search phases**

Describes the interval variable and sequence variable search phases available for scheduling.

Two types of search phases are available for scheduling: Search phases on interval variables and search phases on sequence variables.

### **Interval variable search phase**

A search phase on interval variables works either on a unique interval variable or on an array of interval variables. During this phase, CP Optimizer fixes the value of the specified interval variable(s): Each interval variable will be assigned a presence status and for each present interval, a start and an end value. This search phase fixes the start and end values of interval variables in an unidirectional manner, starting to fix first the intervals that will be assigned a small start or end value.

The syntax:

```
searchPhase(a);
```

```
searchPhase(A);
```

Where:

```
dvar interval a;
```

```
dvar interval A[];
```

For instance, this code sample will specify a search that first fixes all interval variables in array A1 before the ones in array A2:

```
dvar interval A1[...] ...;
dvar interval A2[...] ...;

execute{
  var f = cp.factory;
  cp.setSearchPhases(f.searchPhase(A1),
    f.searchPhase(A2));
}
```

### Sequence variable search phase

A search phase on sequence variables works on a unique sequence variable or on an array of sequence variables. During this phase CP Optimizer fixes the value of the specified sequence variable(s): Each sequence variable will be assigned a totally ordered sequence of present interval variables. Note that this search phase also fixes the presence statuses of the intervals involved in the sequence variables. This phase does not fix the start and end values of interval variables.

It is recommended to use this search phase only if the possible range for start and end values of all interval variables is limited (for example by some known horizon that limits their maximal values).

```
searchPhase(p);
```

```
searchPhase(P);
```

Where:

```
dvar sequence p;
```

```
dvar sequence P[];
```

## Accessing solutions in postprocessing

Describes how to access the solution in postprocessing.

You can access information about intervals, sequences, and instances of `cumulFunction` or `stateFunction` in a solution.

The value of an **interval variable** *a* in a solution can be accessed using the following instructions:

- 1) *a.present* returns a boolean describing whether or not interval *a* is present in the solution.
- 2) for a present interval, *a.start*, *a.end* and *a.size* respectively return the start, end and size value of interval *a* in the solution.

An interval variable *a* in a solution can be displayed using `writeln(a)`. This instruction displays a vector: `< a.present a.start a.end a.size >`.

The value of a **sequence variable** *p* in a solution can be accessed using the following instructions:

1) *p.first()* and *p.last()* respectively return the interval variable that corresponds to the first (resp. last) interval of the sequence. In case the sequence is empty the returned value is null.

2) *p.next(a)* and *p.prev(a)* respectively return the interval variable sequenced just after *a* (resp. just before *a*) in the sequence. In case *a* is the last (resp. first) interval in the sequence, the returned value is null.

A sequence variable *p* in a solution can be displayed using *writeln(p)*. This instruction displays the set of present interval variables in the sequence following the total order specified by the sequence.

In postprocessing, you can also access values of a **cumulative function** or a **state function** in a solution with the following OPL functions:

cumulFunctionValue

stateFunctionValue

segmentValue

numberOfSegments

segmentStart

segmentEnd



---

## Chapter 4. Advanced features

A tutorial on external functions.

---

### Tutorial: External functions

Exposes the purpose and the context of external functions in OPL, and explains how to use an external knapsack algorithm, how to use other data sources, and how to debug custom Java code using Eclipse.

#### Context of external functions

Specifies the purpose of external functions and the environment prerequisites.

#### Limitations of the language

Explains how limitations of OPL lead to developing external functions.

The purpose of external functions is to provide alternatives to some limitations of OPL as a language.

#### Note:

1. For external Java function calls to work on AIX® platforms, you must set the LIBPATH variable to point to the libjava.a and libjvm.a libraries.
2. Calling external functions is not possible if the application is statically linked with the OPL libraries (like oplrunsample). This is because the Java OPL library uses the shared library version of OPL (oplxx.dll/.so) which cannot be mixed with the static version. You can use an external call to Java in the CPLEX Studio IDE, in oplrun, and in custom OPL or ODM Enterprise applications launched from Java.

The Optimization Programming Language (OPL) is a powerful language to write optimization models. It offers powerful aggregate constructs and slicing filters to describe complex problems in a compact form. Moreover, because it supports JavaScript, OPL enables you to manipulate complex data (preprocessing), results (postprocessing), and models (flow control). However, IBM ILOG Script is not as powerful, complete, and efficient as a programming language. As its purpose is to be simple and accessible for non-programmers, more complex software engineering parts are not supported and should be kept outside of OPL.

However, OPL offers a way to interact with external code written in other programming languages. This external functionality can be plugged into OPL in an easy to use and reuse manner.

This feature allows you to:

- write a complex dedicated OR algorithm (such as a shortest path or flow algorithm) to be used as one step of a decomposed application
- connect your OPL model or data to other external tools such as tools for statistical analysis, to modify your input data or report your results
- connect your OPL data to other sources or destinations that are currently not supported as default sources by the language
- connect CPLEX callbacks to your search (not described in this tutorial)

All this is possible by calling external functions from OPL. In OPL 5.1 and later, you can call functions written in the Java programming language. Note that the Java language itself also offers ways to interact with other programming languages.

### **Environment prerequisites**

Lists what software you need to use external functions.

To call Java code, you need to have a Java Runtime Environment installed on your machine. Once it is installed, the JRE is automatically detected at runtime (see the function `IloOplImportJava` for details). OPL supports versions 5.0 and above of IBM JDK or JRE.

On Unix, the `LD_LIBRARY_PATH` must also contain the path to the shared libraries of the Java Virtual Machine. For example, `/jre/lib/i386` and `/jre/lib/i386/client` for Linux.

See also Working Environment.

## **Using an external knapsack algorithm**

Presents the problem, the code sample, the location of the files, a summary of the procedure, and the detailed steps.

### **The problem**

Gives a summary of the cutstock problem used in this tutorial.

This tutorial reuses the same problem and data as the `cutstock_main` example described in “The cutting stock problem” on page 106. The main problem consists of cutting big wooden boards into small shelves to meet customer demands while minimizing the number of boards used. The subproblem consists of finding the best new pattern to cut the roll. This is a simple knapsack problem. To solve it, you are going to use a dedicated algorithm implemented in Java (instead of CPLEX).

### **The code sample**

Presents the code sample used in this tutorial.

This tutorial shows how to use external functions and work with a run configuration of the cutstock example.

In the code sample “Using an external knapsack algorithm,” the `cutstock_ext_main` example shows how to call a knapsack dynamic programming algorithm written in Java from an OPL main column generation script. This is an extension of the distributed example `cutstock_main`, which uses CPLEX to solve the subproblem consisting of a simple knapsack constraint. For this type of constraint, powerful specific algorithms, with a polynomial complexity, are provided. The same kind of mechanism could be used to solve shortest-path problems, flow in graph problems, or any other subproblem in which dedicated efficient algorithms can be implemented in Java.

### **Where to find the files**

Reminds you of where code sample files are located.

These files are at the following location:

```
<Install_dir>\opl\examples\opl_interfaces\java\javaknapsack
```



where <Install\_dir> is your installation directory.

## Procedure summary

Lists the main steps of the knapsack algorithm tutorial.

## Before you begin

The tutorial assumes that you can write and compile Java code and that you know how to work with projects in the IDE. If this is not the case, read *Getting Started with the IDE* first.

## Procedure

To use the external knapsack algorithm:

1. Write the Java code.
2. Use the Java code from OPL.
3. Use IBM ILOG Script classes to make clean and reusable code.

## Writing the Java code

Lists the public methods of the Java knapsack algorithm you can use.

The Java algorithm can be found in

```
<Install_dir>\opl\examples\opl_interfaces\java\javaknapsack\src\
javaknapsack\Knapsack.java
```

### Note:

1. It is not the purpose of this tutorial to describe the knapsack algorithm.
2. Be aware that this implementation of the algorithm might not be optimal as the purpose in this tutorial is to keep it small and simple to read and understand.

The interesting point is that some methods are public and therefore candidates for being called from OPL.

These methods, written as simple OPL Java code, are:

- `public Knapsack()`: This constructor creates an empty knapsack instance that can be reused with different data.
- `public void updateInputs (IloOplElement oplWeights, IloOplElement oplValues)`: This method allows you to update data from OPL elements and pass it to the algorithm, using arrays of weights and values.
- `public double solve (IloOplElement oplSolution, int size)`: This method runs the algorithm and puts back the solution into the given solution array.

You need to compile the Java source code using `Run.bat`.

For more information on how to use OPL APIs from Java, please refer to the *Interfaces User's Manual* and the *Java API OPL Reference Manual*.

## Using the Java code from OPL

Explains how to import Java classes and how to call Java from OPL.

Two IBM ILOG Script functions enable you to call Java external functions from OPL models in IBM ILOG Script statements.

The successive steps are:

1. Importing Java classes
2. Calling Java

Then, learn more about “Translation of parameters and results” and “Creation of the Java Virtual Machine (JVM)” on page 129.

## Importing Java classes

The function

```
IloOplImportJava(<directory or path to jar file>;
```

imports the classes into the given directory or JAR file in IBM ILOG Script, so that they can be called. The path can be either absolute or relative to the directory of the model file.

## Calling Java

The function

```
<Script object or Java object>=IloOplCallJava(<class name> or <Java  
object>,<method name>,[<method signature> or ""],[<parameters>,...]);
```

enables you to call static methods, constructors, and instance methods.

The method signature is only needed when there is an ambiguity (method overloading), that is when several methods have the same name but different signatures. It is a string with the JNI signature, something like:

```
"(Lillog/opl/IloOplModel;Ljava/lang/String;)V"
```

for a method taking an IloOplModel instance and a String as parameters.

Therefore, you can call:

```
// static method:  
var result=IloOplCallJava("mypackage.MyClass","myStaticMethod","",15);  
  
// create instance:  
var myObject=IloOplCallJava("mypackage.MyClass","<init>","", "init param");  
  
// call method on instance (two syntaxes are possible):  
var mySubObject=IloOplCallJava(myObject,"getSubObject","");  
or  
var mySubObject=myObject.getSubObject();
```

The classes are looked for in the JAR files or on the paths specified by the IloOplImportJava instance (see “Importing Java classes” above).

## Translation of parameters and results

Both the parameters and the results of the call are translated from IBM ILOG Script to Java (and conversely) as needed.

The rules are the following:

- Simple data types (numbers, strings, Booleans) are translated back and forth.

- A Java method taking a string can be called with an IBM ILOG Script string.
- A Java method returning a string appears as returning an IBM ILOG Script string.
- Arrays are also translated back and forth between Java and IBM ILOG Script arrays.
- Some known types that have representations in both IBM ILOG Script and Java are also translated back and forth, so that:
  - A Java method taking an `IloOplModel` object can be called with an IBM ILOG Script model such as `thisOplModel`.
  - A Java method returning a custom Java data source appears as returning an IBM ILOG Script data source, which enables you to add it to the model using regular script statements.
- Unknown Java types (created by Java code) are represented as special `JavaRef` objects in IBM ILOG Script so that you can call any methods on them and pass them as parameters in subsequent calls.
  - A Java method returning a Java object of class `MyClass` appears as returning a special `JavaRef` object from IBM ILOG Script.
  - You can call methods on that `JavaRef` object (syntax: `myObject.myMethod()`), or pass it as a parameter to other Java calls (which will see a normal Java object of class `MyClass`).

## Creation of the Java Virtual Machine (JVM)

When the calls are executed:

- Either there is a JVM running: this is the case for ODM Enterprise applications, the IDE in ODM Enterprise mode, custom Java applications. Then, the call is performed within the current JVM.
- Or there is no JVM running: this is the case for the IDE in pure OPL mode and for `oplrn`. Then, a new JVM is created.

The JVM is initialized at the first call. To create the JVM, the runtime process must find both the Java home and the OPL home to access the OPL `.jar` file. If ODM Enterprise is installed, the process must also find the ODM Enterprise home to access the ODM Enterprise `.jar` files, so that the ODM Enterprise scripting works. These environment variables are detected automatically. See the *Java API Reference Manual* for details.

If a new JVM is created, it receives the value of the environment variable `ODMS_JAVA_ARGS` as parameter, if this variable is defined. This variable is also already taken into account if the JVM is started by the IDE (IDE in ODM Enterprise mode) or in an ODM Enterprise application. This enables you to customize the way in which the JVM is created, for example by adding more virtual memory, customizing the default classpath, and so on.

## Deploying OPL models with external Java function calls on Linux

When deploying OPL models that make external Java function on Linux platforms, the following information might be useful:

1. The environment variable `JAVA_HOME` need to be defined. OPL will load a JVM from `JAVA_HOME` for the external Java function calls. When the models are solved by a Java Application, the JVM for the Java application and the JVM for the external Java functions calls must be the same version.

2. A JVM might have multiple modes, such as client, server, etc. When the models are solved by a Java Application, the JVM for the Java application and the JVM for the external Java functions calls must also be in the same mode. The default mode of JVM OPL chooses to load for external Java function calls will be printed to standard output when a model with external Java function calls is solved by `oplrun` (OPL 5.x) or `oplrunjava` (OPL 6.x).
3. If you want to use a different mode of JVM other than the default mode, you will need to use the environment variable `ODMS_JVM_LIBRARY_OVERRIDE` to override the default selection. The value of `ODMS_JVM_LIBRARY_OVERRIDE` should be the relative path of `libjvm.so` from the JRE root path. For example, defining `ODMS_JVM_LIBRARY_OVERRIDE` as `/lib/i386/server/libjvm.so` will cause OPL to load a 32-bit server JVM.

## Using IBM ILOG Script classes to make clean and reusable code

Explains how to use IBM ILOG Script classes to wrap the calls to external functions.

### About this task

As shown in this knapsack example, you can wrap the calls to external functions into user-defined IBM ILOG Script classes and methods. Then, it is easy to reuse this algorithm in different OPL models. Although this is standard JavaScript code, the example includes a few useful comments. The IBM ILOG Script wrapping functions are all located in a reusable `javaknapsack.mod` file.

### Procedure

To wrap the calls to external functions:

1. Use a function to declare the new algorithm class.

```
function Knapsack() {
  IloOplImportJava("../java/javaknapsack/classes");

  this.object = IloOplCallJava("javaknapsack.Knapsack", "<init>", "");

  this.updateInputs = __Knapsack_updateInputs;
  this.solve = __Knapsack_solve;
};
```

The content of the function is what the constructor will execute. Part of it is to register methods. Here is an example of implementing a method:

```
function __Knapsack_updateInputs(weights, values) {
  this.object.updateInputs(weights, values);
  // The call above is a shortcut as there is no risk of ambiguity.
  // In the general case, if several methods have the same name, you can use:
  //IloOplCallJava(this.object, "updateInputs", "(Lilog.opl.IloOplElement;Lilog.opl.IloOplElement;)V", weights, values);
};
```

Then, these new IBM ILOG Script class and methods are used in the modified `cutstock` algorithm, the model of which is the `cutstock_ext_main.mod` file.

2. Include the `javaknapsack.mod` file so that the IBM ILOG Script definition can be used.

```
include "javaknapsack.mod";
```

3. Create the knapsack algorithm.

```
// Create a subproblem instance:
var knapsack = new Knapsack();
```

4. Write instructions so that at each iteration, the data is updated, the algorithm called, and the solution retrieved.

```
knapsack.updateInputs(masterOpl.Size, masterOpl.Duals);
var solutionValue = knapsack.solve(masterOpl.NewPattern, masterOpl.RollWidth);
```

5. Run the example.

## Results

The rest of the model is the same as the cutstock model that uses a CPLEX algorithm to solve the submodel. See “The cutting stock problem” on page 106.

## Using data from other sources

Shows how to use calls to external functions to define two customer-specific ways of feeding data to an OPL model: by using a subclass of `IloCustomOplDataSource` and by using a script function from a .dat file.

### Subclassing `IloCustomOplDataSource`

Indicates what provided code sample to start from to subclass this class.

The associated code sample is the `externaldataread` example.

The Java subclass of `IloCustomOplDataSource` is implemented at the following location:

```
<Install_dir>\opl\examples\opl_interfaces\java\externaldataread\src\
externaldataread\ExternalDataRead.java
```

This code sample contains standard Java OPL code, like the `Warehouse.java` example documented in *Working with OPL interfaces of the Interfaces User's Manual*. The difference in this example is that you will use the custom data source directly from the OPL model by attaching it from the script statement to an instance of `IloOplModel`. To do so, you will reuse the two functions described in “Calling Java” on page 128 to call Java functions, as shown in the following code extract:

```
IloOplImportJava("./classes");

// Create a new model using this model definition and cplex.
var opl = new IloOplModel(thisOplModel.modelDefinition,cplex);
opl.addDataSource(new IloOplDataSource("externaldataread.dat"));

// Create the custom data source.
var customDataSource = IloOplCallJava("externaldataread.ExternalDataRead",
    "<init>", "(Lilog.opl.IloOplModel;)V", opl);

// Pass it to the model (notice that you can do this from a script because the custom data source
// was converted to a script data source upon return of the Java call).
opl.addDataSource(customDataSource);
```

Now the custom data source is attached to the OPL model. When the model is generated, using the `generate` method, the data will be filled from that custom data source. In this example, you can see this effect in the way element `a` is given a value. This element is defined as:

```
int a = ...;
```

and filled from the custom data source by means of the `customRead` method:

```
public void customRead()
{
    IloOplDataHandler handler = getDataHandler();
```

```

        handler.startElement("a");
        handler.addIntItem(1);
        handler.endElement();
    }

```

## Using IBM ILOG Script in data files

Discusses the use of script statements in data files as a way to load data.

Another custom way to load data is to use script statements in data files.

It is possible to declare some script functions in a .dat file using a `prepare{}` block. If you do so, at each initialization of an element, you can invoke one of these functions using the `invoke` keyword.

In the function, two properties are be defined:

- `name`: the name of the element being initialized.
- `element`: the element being initialized.

You can then use these constructs along with some Java external functions to do some custom reading of data. The example used in this tutorial reads in a file called `externaldatasource.txt` that uses a format where all the elements of a sets are separated with commas (',' ). For this case, a simple parser has been written (`SimpleTextReader.java`). It has mainly two public methods:

```
public SimpleTextReader (String fileName, String token)
```

```
public void fillOplElement(IloOplElement element) throws IOException
```

The parser is used as follows:

```

prepare {
    function read(element, name) {
        var customDataSource =
IloOplCallJava("externaldatasource.SimpleTextReader",
        "<init>", "(Ljava.lang.String;Ljava.lang.String;)V",
        "C:/ILOG/OPL/examples/opl/externaldatasource.txt", ",");
        customDataSource.fillOplElement(element);
        return true;
    }
}

strings = {"vall"} invoke read;

```

## Results

Running the example, you can see that:

- the OPL element `a` takes the value 1
- the string set `strings` contains not only `vall` as defined in the .dat file, but also two more values added from the text file.

## Debugging custom Java code using Eclipse

Explains how to use the popular Eclipse IDE to debug your code when calling external Java code from OPL script statements.

### Procedure summary

Indicates the main steps of the debugging procedure.

## Procedure

To debug custom Java code using Eclipse:

1. Create an Eclipse project: You create an Eclipse project for your custom code.
2. Create a run configuration: You create an **Eclipse Remote Debug** run configuration for this project.
3. Start the CPLEX Studio IDE with Java in debug mode.
4. Set breakpoints and debug.  
You set breakpoints, run the **Eclipse Debug** run configuration, then run your model as many times as necessary.

## Results

You can easily follow similar instructions in other IDEs. Read the documentation of your favorite IDE about remote debugging.

## Creating an Eclipse project

The steps to create the Eclipse project.

### Procedure

To create the Eclipse project:

1. Choose **New Project > Java Project** to open the Eclipse wizard for Java project creation.
2. Give it the directory name where your Java source code is stored.  
If the project uses OPL Java APIs, it must reference the file `oplall.jar` from `<OPL_HOME>/lib` to be able to compile.

## Creating a run configuration

The steps to create a run configuration.

### Procedure

To create the run configuration:

1. Choose **Run > Debug** to open the wizard for run configuration creation.
2. Add a new Run Configuration under **Remote Java Application**.  
Give it the same name as your project and keep the default settings (socket attach, localhost, port 8000).

## Starting the OPL model

Explains how to start the OPL model either with the command line or with the IDE.

**With the command line executable (oplrun):**

### Procedure

1. Define the environment variable.  
Set `ODMS_JAVA_ARGS` to `-Xdebug -Xrunjdwp:transport=dt_socket,server=y,address=8000`. This specifies that the Java Virtual Machine launched by CPLEX Studio will be in debug mode and will listen for debugger connections on port 8000 of the current machine.
2. Start `oplrun` as usual.

```
oplrun.exe -p
<Install_dir>\opl\examples\opl_interfaces\java\javaknapsack\cutstock_ext_main.mod
<Install_dir>\opl\examples\opl_interfaces\java\javaknapsack\cutstock.dat
```

The run does not start until a debugger connection is received. You see a message such as:

```
<<< setup
Listening for transport dt_socket at address: 8000
```

### With the CPLEX Studio IDE:

#### Procedure

1. Start the IDE (or oplrun) as usual.
2. With the command **Run > Run Configurations**, open the Run Configurations window.
3. Select a run configuration and specify the debug parameters for the Virtual Machine.

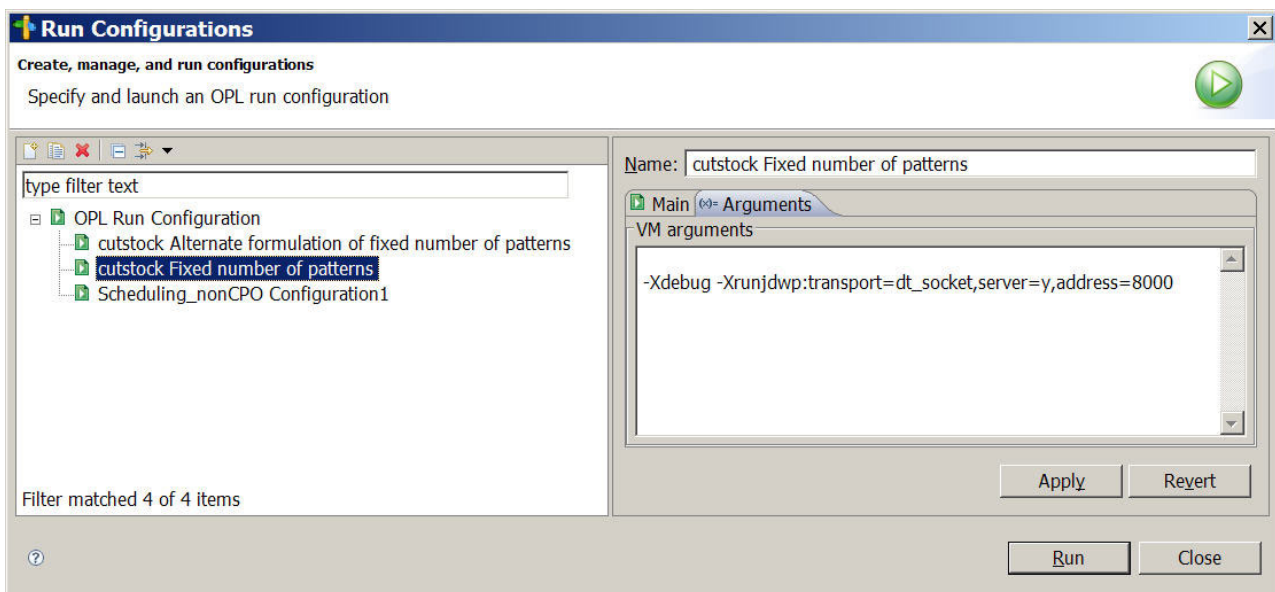

-Xdebug -Xrunjdwp:transport=dt\_socket,server=y,address=8000 indicates that the Java Virtual Machine launched by CPLEX Studio will be in debug mode and will listen for debugger connections on port 8000 of the current machine.

4. Click **Apply**, then **Run** to launch the selected run configuration.

The run does not start until a debugger connection is received (you may receive a time out message from the IDE).

For details, see [http://publib.boulder.ibm.com/infocenter/javasdk/tools/topic/com.ibm.java.doc.igaa/\\_1vg000156f385c9-11b26a8be3f-7fff\\_1001.html](http://publib.boulder.ibm.com/infocenter/javasdk/tools/topic/com.ibm.java.doc.igaa/_1vg000156f385c9-11b26a8be3f-7fff_1001.html).

## Setting breakpoints and debugging

The steps to set breakpoints and debug.

### About this task

At this stage, you run a model in CPLEX Studio IDE, and if any breakpoints are set in the associated Java project in Eclipse, the Java debugger stops at those lines in the code and you can then debug in Eclipse.



## Procedure

To set breakpoints and debug:

1. Set breakpoints as appropriate in the Eclipse project.
2. Connect to the IDE by running the **Eclipse Debug** run configuration you created in “Creating a run configuration” on page 133. The IDE connects to the JVM created and appears.
3. Run your model in CPLEX Studio IDE.

The Java Debugger remains connected to the CPLEX Studio IDE until it is closed, so that you can run your project several times.



---

## Chapter 5. Performance and memory usage

You can improve the modeling and the solving time of your models, and the ability to find satisfactory solutions to a problem expressed in a model.

---

### Performance tips

Contains a checklist of modeling best practices.

Here is a check list for quick reference:

- Use the profiler to detect execute blocks that run for a long time during the preprocessing phase. See *Profiling the execution of a model in IDE Tutorials*.
- If you observe that the execution of a model is slow because the main scripting block loads many engine instances or submodels, you can improve this by turning off the OPL Language option **Update charts and statistics in main**. See OPL language options in *IDE Reference*.
- In pre- or postprocessing script statements, do not initialize array elements to zero, OPL does that for you. See the note in “Initializing arrays” on page 88 in the *Language User’s Manual*.
- To initialize arrays, prefer generic index arrays rather than an execute INITIALIZE block. See *As generic indexed arrays in the Language Reference Manual*.
- Avoid dummy formal parameters for tuple components. See *Formal parameters in the Language Reference Manual*.
- Cache results for find() lookup.
- Calculate iteration sets for conditional blocks.
- Declare local script variables using the keyword var. See *Declaration of script variables in the Language Reference Manual*.
- In CP models with customized search strategies, consider the order of search phases. See “Multiple search phases” on page 119 in the *Language User’s Manual*.
- Constraint labels may have a significant performance and memory cost. See *Constraint labels in the Language Reference Manual*.
- To improve the performance of a model from the IDE, use the Tune Model button. See *Using the performance tuning tool in IDE Tutorials*.
- Using sorted versus ordered sets affects the memory consumption and the speed of execution but the effect is different depending on what operations are carried out on the sets. It is therefore not possible to give general recommendations on when to use sorted sets rather than ordered sets.
- Using slicing rather than if statements usually saves time and memory. For example, in the following code lines

```
int n=1000;

dvar int x[1..n][1..n];

subject to
{
    ct1:forall(i in 1..n,j in 1..n:i==4 && j==5) x[i][j]==5;
    ct2:forall(i in 1..n,j in 1..n) if (i==4) if (j==5) x[i][j]==5;
}
```

the ct1 constraint is 60 times faster and lighter in memory than ct2.

To write efficient models, see also “Modeling tips” on page 27 in the *Language User’s Manual*.

To control memory consumption. See “Memory usage.”

---

## Memory usage

Explains how OPL uses and allocates memory, and suggests actions to improve memory usage, mostly for data structures, object termination, engine parameters, and oplrun.

### If your system runs out of memory

Indicates the various parts of IBM ILOG OPL that use memory.

In IBM ILOG OPL, memory is used by several different modules:

- by the CPLEX Studio IDE or the oplrun executable
- by the objects that each model declares
- by the optimization engine during the actual optimization process of an individual model
- if you are using OPL Interfaces, by the application that invokes the OPL objects

If you are running out of memory, it is important to determine which parts are using up the most memory. For instance, if memory is exhausted before the underlying instance of the engine has started, then you should evaluate the memory requirements of the earlier stages. System memory profilers (such as the Windows Task Manager or the Unix command top) give a very rough gauge to memory use but more accurate figures are provided by the IDE Profiler (see Profiling the execution of a model in *IDE Tutorials*).

There are several ways to avoid hitting the “out of memory” message. Basically, you need to lower the amount of memory used by the model (by reformulation, parameters, or smaller size), or raise the amount of memory available on the system (by tuning or changing architectures).

#### Note:

You can change the amount of memory allocated to the CPLEX Studio IDE in the file <Install\_dir>\opl\oplide\oplide.ini. See the topic Memory allocation for CPLEX Studio IDE for a description.

### Building data structures differently

Explains how to tune the way data structures inside a model are built.

A way of using less memory is to tune the way the data structures inside a model are built.

For instance, creating many intermediate arrays and sets that are not directly used in the model will increase memory. In addition, it is important to take advantage of proper modeling techniques; building a large, sparse, multi-dimensional array generally uses more memory than an equivalent set of tuples. Other treatments of sparsity and generic arrays are covered in greater detail in “Modeling tips” on page 27 of the *Language User’s Manual*. In addition, IDE users can also use the

Profiler tab of the Output window to identify constructs that use large amounts of memory; an example is given in Profiling the execution of a model of *IDE Tutorials*.

See also the white paper “*Efficient Modeling in ILOG OPL-CPLEX Development System*” available from the IBM ILOG web site for IBM ILOG OPL at: <http://www-01.ibm.com/software/integration/optimization/cplex-optimization-studio/library/>.

## Terminating data objects

Explains how to use the method end to free memory in IBM ILOG Script and interfaces.

Use the method end to free memory in IBM ILOG Script and interfaces.

A complex model may manage separate submodels, data sources, run configurations, solvers, additional variables to move data between models, and so on. Accordingly, it is a good practice to systemically terminate these additional data objects when they are no longer needed. IBM ILOG Script for OPL provides the end method for the class `IloObject`, which is inherited by all other IBM ILOG Script classes. Similarly, the OPL Interfaces APIs have the end method for the class `IloExtractable`, which is also inherited by nearly all OPL Interfaces classes.

By using the method end to free objects, you greatly improve management of the total memory in use.

For more information and examples, please see the documentation for the classes `IloObject` or `IloExtractable`, and section “Ending objects” on page 111 in the *Language User’s Manual*.

## Changing engine parameters

Explains how to change engine parameters to modify the way the engine solves a model.

You can also change the way the engine solves models by changing engine parameters.

In some rare situations, you may want to instruct the engine to use less memory. To do so, set the `MemoryEmphasis` parameter to true. In the IDE, this parameter is in the **Mathematical Programming/Emphasis** page of the project settings panel.

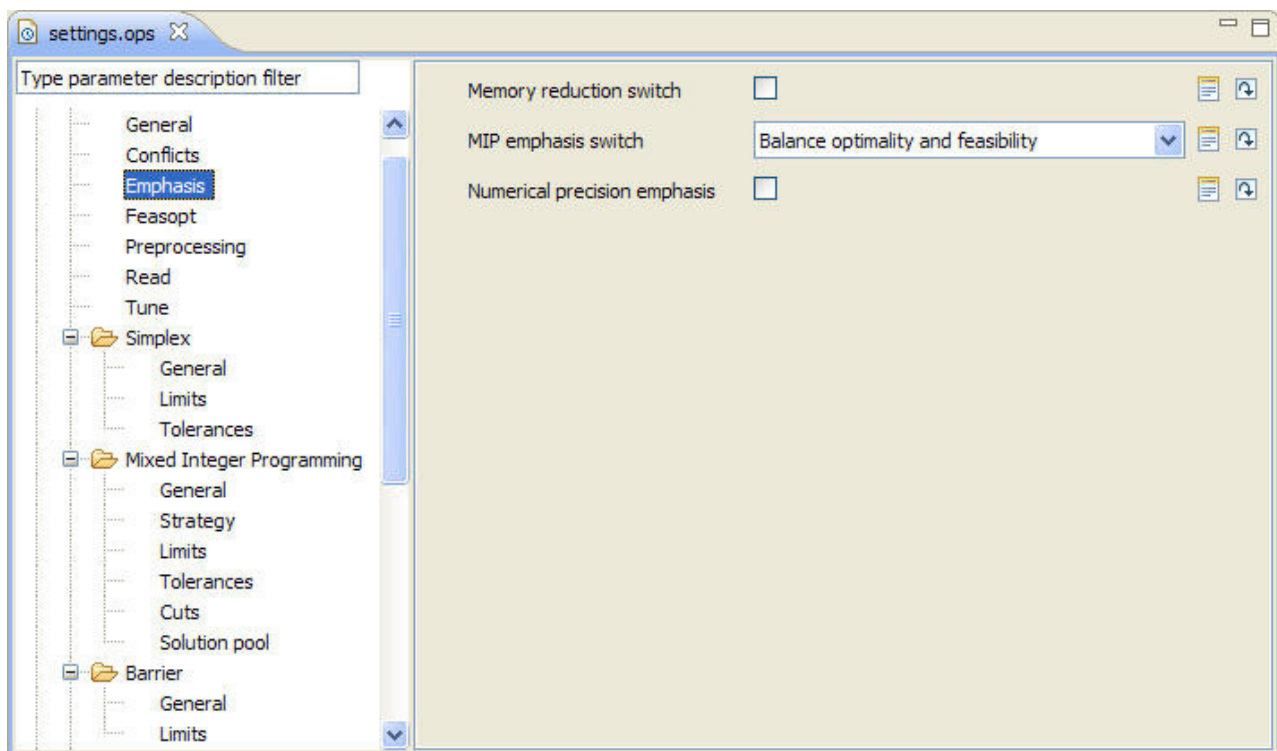

Figure 2. The Memory Emphasis parameter in the IDE

**Note:**

Changing this parameter value can help in tight memory situations. However, be aware that it may significantly increase the runtime requirements.

## Using oplrun

Explains how to reduce overhead by using `oplrn` in command line mode.

If you are using the CPLEX Studio IDE, consider working with `oplrn`.

The IDE is very rich and full-featured, but does impose a small, non-trivial overhead in terms of memory usage. If you need only a small amount in memory savings, and do not require the specific IDE features, consider switching to the command-line `oplrn` executable. It has somewhat lower memory requirements; the savings may help in some limited cases.

See `oplrn` Command Line Interface.

## Changing to a 64-bit platform

If your model requires more than 2GB of memory.

If you are using 32-bit OPL, consider moving to a 64-bit architecture.

A 32-bit application typically has a maximum addressable space of 2GB or 4GB. In practice, this provides a maximum heap size of around 80-90% of the addressable space. If your OPL model runs out of heap space, further optimization will terminate, regardless of the total amount of memory available on the system. If

your model requires more than 2GB of memory, consider moving to a 64-bit architecture, which has a substantially higher limit.

## Using 4GT tuning

To raise the addressable space from 2GB to 3GB.

If you are using 32-bit OPL on Windows, consider using 4GT tuning.

In some Windows servers, it is possible to modify the underlying kernel and applications to raise the addressable space from 2GB to 3GB. This procedure requires several steps, but it can be useful in limited situations. This approach is further discussed in an FAQ that you can read from the IBM ILOG web site at [http://www-01.ibm.com/support/docview.wss?rs=0&context=SSCMS4U&uid=swg21401500&loc=en\\_US&cs=utf-8&cc=us&lang=all](http://www-01.ibm.com/support/docview.wss?rs=0&context=SSCMS4U&uid=swg21401500&loc=en_US&cs=utf-8&cc=us&lang=all).

## Scaling down the size of the model

For the model to be solved more easily.

Lastly, if none of these techniques are viable, then it may be that the model is too large to be solved easily on the target machine. For these remaining situations, you may need to make the model smaller, in terms of the data and constraints, in order to get it to run under the available memory.

---

## Multi-threading

An example is provided to illustrate how to use multi-threading to solve models more quickly.

## A typical problem to solve

The problem is to calculate the tangency portfolio for a given set of possible investment assets.

This example calculates the tangency portfolio for a given set of possible investment assets.

What is the efficient frontier?

You need to find the efficient frontier of a given set of investment assets. You can find an article on this subject here: [http://en.wikipedia.org/wiki/Modern\\_portfolio\\_theory#The\\_efficient\\_frontier](http://en.wikipedia.org/wiki/Modern_portfolio_theory#The_efficient_frontier).

Let  $I$  be a given set of investment assets, indexed by  $i=1..I$ . The ROI vector for those investments is a random variable vector  $R$ . The random variable for investment asset  $i$  is  $R(i)$ . The expected values are  $E(R(i))=r(i)$  and the covariance matrix for  $R$  is  $COV$ . For each investment, we assume we know its expected return  $r(i)$ , and we also know  $COV$  the covariance of  $R$ . So for each  $i,j$  investment,  $COV(i,j)$  is the covariance of  $R(i)$  with  $R(j)$ , and  $COV(i,i)$  is the variance of  $R(i)$ .

An investor is interested in investing her wealth, 100, by mixing the various assets and obtaining a portfolio whose risk is lower than any of the individual investment assets. She does this by playing on the negative covariance of the combined assets. This mix is represented by the vector  $(X1,..., Xi,...,XI)$ .

$$\sum_{i=1}^I X_i = 100$$

The investor wants to maximize the expected value of the total return on investment

$$TR = \sum_{i=1}^I X_i \cdot r_i$$

but she also wants to minimize the risk, represented by

$$TV = \sum_{i=1}^I \sum_{j=1}^I X_i \cdot X_j \cdot COV(i, j)$$

Unfortunately, the two objectives are contradictory, because maximize  $TR$  also maximizes  $TV$  and vice versa. So the idea is to find a compromise  $\rho$ , and maximize  $TR - (\rho/2) \cdot TV$ .

When  $\rho=0$ , it means that the investor is not concerned about risk, when  $\rho=1$ , it means that both objectives are equally important. The  $\frac{1}{2}$  coefficient is a normalization factor. Beyond  $\rho=1$ , it means that minimizing the risk is more important than maximizing the return on investment. In this problem, we are only interested in  $\rho$  in  $[0,1]$ .

$r$  represents the *variance penalty*.

In modern portfolio theory, the set of all possible  $(TV, TR)$  for a given investment asset set  $I$  is called the “possible portfolio set”. The upper edge of this region of space  $(TV, TR)$  is more interesting than any point below because it allows better expected return on investment for a given risk  $TV$ , so any investor would want to choose a point on this frontier.

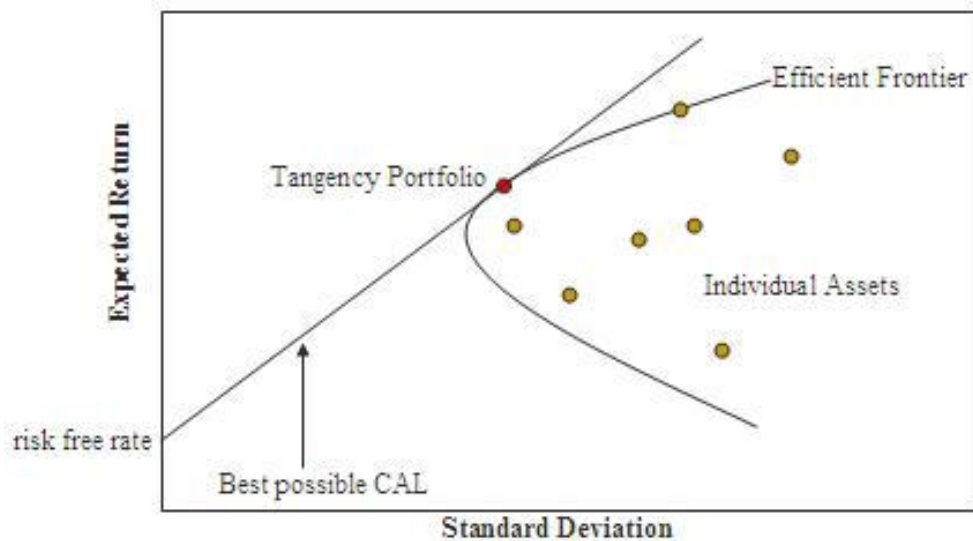

(The graph is from the article [http://en.wikipedia.org/wiki/Modern\\_portfolio\\_theory#The\\_efficient\\_frontier](http://en.wikipedia.org/wiki/Modern_portfolio_theory#The_efficient_frontier).)



When we maximize  $TR - \rho TV$  for a given  $\rho$ , under the constraints expressed by the equations above, we indeed obtain a point on the efficient frontier. Note that  $TV$  is a quadratic term, and  $TV$  is convex because  $COV$  is a semi-positive, as defined by a covariance matrix (all  $X_i$  are in  $[0,100]$ ). So quadratic programming addresses this problem.

Calculating the efficient frontier

In order to calculate  $N$  points on the efficient frontier, we vary  $\rho$  from 0 to 1, by increments of  $1/(N-1)$ . That is:

$$\rho_p = \frac{p}{N-1}, p \in [0, N-1]$$

Calculating the tangency portfolio

The  $N$  optimal points resulting from the optimization problems stated above, and noted  $(TV_p, TR_p)$ , are on the efficiency frontier.

The tangency portfolio is of interest to the investor. Let  $RFR$  be the best risk free investment asset known. This means that  $TV=0$  for  $RFR$ . Point  $(0, RFR)$  can be plotted on the diagram above. The tangency portfolio  $(TV_t, TR_t)$  is defined by the intersection of the efficiency frontier with the tangent straight line including the

risk free point. This point has the best marginal gain ratio  $\frac{TR - RFR}{TV - 0}$  of any possible portfolio  $(TV, TR)$  and will be chosen by our investor. It can be calculated with precision  $N$  with our  $N$  points  $(TV_p, TR_p)$ .

We choose  $q$  in  $\{1, \dots, N\}$  such that  $\frac{TR_q - RFR}{TV_q}$  is maximal.

All  $N$  optimization problems  $p$  are independent and thus can be treated in parallel.

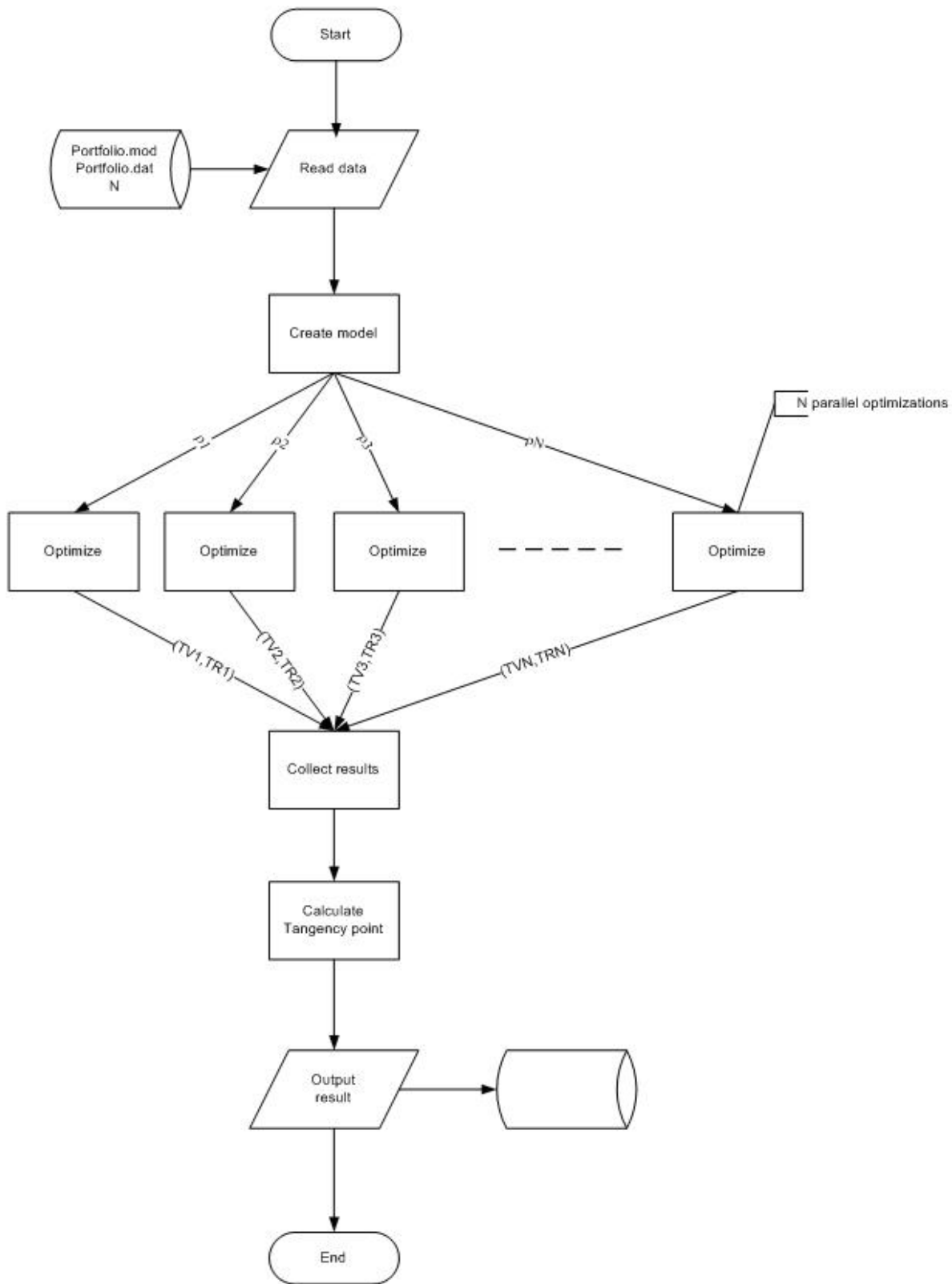

Figure 3. How to calculate the tangency point

## From the mathematical model to the OPL code

The tangency portfolio problem is expressed in OPL (Optimization Programming Language).

Converting the mathematical model above to OPL code is straightforward, and is presented in the files:

```
<Install_dir>\opl\examples\opl\models\Portfolio\portfolio.mod
```

```
<Install_dir>\opl\examples\opl\models\Portfolio\portfolio.dat
```

$r(i)$  is modeled in OPL as:

```
float Return[Investments] = ...;
```

$COV$  is defined as:

```
float Covariance[Investments][Investments] = ...;
```

$\rho$  is:

```
float Rho = ...;
```

$X$  is:

```
dvar float Allocation[Investments] in FloatRange;
```

$TR$  and  $TV$  are calculated by:

```
float TotalReturn = sum(i in Investments) Return[i]*Allocation[i];  
float TotalVariance = sum(i,j in Investments) Covariance[i][j]*Allocation[i]*Allocation[j];
```

The file `portfolio.dat` contains 20 investment assets, for which a vector  $R$  and a matrix  $COV$  are defined.  $Rho$  takes  $N$  values from 0 to 1,  $N$  being defined by the user.



---

# Index

## A

- abs, OPL keyword
  - in CP 8
- aggregate operators 12
- AIX platforms 125
- algebraic notation 1
- all, OPL keyword 25
- arrays
  - constraint-value pair (IBM ILOG Script) 113
  - index sets 11
  - initialization (IBM ILOG Script) 88
  - modeling tips 31

## B

- bins, in the vellino problem 62
- blending problem 21, 41
- bounds
  - changing, in a CPLEX constraint 104
- branch-and-bound algorithm 55

## C

- C++ API
  - custom linked applications and JVM creation 129
- capacities
  - of resources, in production-planning problem 15
- car sequencing example
  - data 69
  - enhancing the model 69
  - model description 67
  - tutorial 67
- carseq production example 67
- classes
  - IloCp 93
  - IloCplex 89
  - IloCustomOplDataSource, subclassing 131
  - IloOplConflictIterator 112, 114, 115
  - IloOplCplexBasis 103, 112
  - IloOplCplexVectors 112, 113
  - IloOplModel 88, 109
  - IloOplOutputFile 103
  - IloOplProject 108
  - IloOplRelaxationIterator 114, 116
  - IloOplRunConfiguration 108
  - IloOplSettings 94
- code samples
  - basic flow control script 105
  - blending.dat 22
  - blending.mod 21
  - convert\_example.mod 54
  - covering.dat 48
  - covering.mod 48
  - fixed.dat 52
  - fixed.mod 52
  - for model decomposition 109

- code samples (*continued*)
  - gas.dat 12, 13
  - gas.mod 13
  - gas1.mod 12
  - gasn.dat 14
  - knapsack.dat 19
  - knapsack.mod 19
  - mulprod.dat 39
  - mulprod.mod 39
  - oil.dat 41
  - oil.mod 41
  - prodmilp.dat 55
  - prodmilp.mod 55
  - product.dat 16, 33
  - product.mod 16, 33
  - production 89
  - production.dat 15, 38
  - production.mod 15, 38
  - productn.dat 18
  - reusing data source publishers 101
  - sailco.dat 57
  - sailco.mod 57
  - sailcopw.mod 58
  - sailcopwg.mod 60
  - sailcopwg1.dat 60
  - sailcopwg2.dat 60
  - sailcopwg3.dat 60
  - steelmill 24
  - transp1.mod 27
  - transp2.mod 29
  - transp3.mod 30, 43
  - transp4.mod 88, 89
  - volsay.mod 10
  - using arrays 11
  - warehouse.dat 49
  - warehouse.mod 35, 49
- coefficient of variable
  - in CPLEX constraint or objective, changing using IBM ILOG Script 105
- column generation 106
  - step-by-step process 107
  - vellino problem 63
- compatibility constraints in CP 7
- Compile.bat script 127
- concave piecewise linear functions 61
- conflicts
  - control by means of IBM ILOG Script 114
  - scripting statements to search for 116
- constraint
  - precedence 78
- constraint arrays 113
- constraint programming
  - benefits 6
  - changing parameters with script statements 26, 93
  - compatibility/incompatibility constraints 7
  - defining search phases 26
  - in a nutshell 4

- constraint programming (*continued*)
  - inventory matching problem 24
  - logical constraints and statements 7
  - nonlinear costs and constraints 6
  - presentation 3
  - scheduling 4
  - search phases 118
  - setting parameters 117
  - vs. mathematical programming 5
  - writing modeling constraints and specialized constraints 25
- constraints
  - dual variable 47
  - in blending problem 23
  - in inventory matching problem 25
  - in production planning 15
  - in set covering problem 48
  - in warehouse location problem 35
  - labeling 32
  - time tabling example 71, 72
  - use of the universal quantifier 12
- convertAllIntVars method
  - IloOplModel class 54
- convex piecewise linear functions 61
- costs
  - solution with reduced cost 107
- costs, reduced
  - displayed 18
  - in model decomposition 109, 110
  - in sensitivity analysis 47
- CP Optimizer
  - customizing search strategy 74
  - search space 4
  - setting parameters with script statements 26, 93
- CPLEX basis
  - controlling through IBM ILOG Script 112
  - status 47
- CPLEX constraint
  - changing bounds 104, 105
- CPLEX engine
  - conflict refinement algorithm 115
  - setting an initial solution 113
  - warmstart 112
- CPLEX infinity value 32
- CPLEX matrix
  - modifying incrementally 104
- CPLEX objective
  - changing coefficient of variable 105
- CPLEX parameters
  - setting with script statements 89
- cplex variable 99
- CPLEX vectors
  - controlling through IBM ILOG Script 112
- CPLEX: truncating very big values 32
- cutting stock problem
  - description 107
  - knapsack subproblem 126
  - step-by-step process 107

## D

- data
  - custom data sources 131
  - declaration 12
  - from output of a model solution 98
  - initialization 14
  - of blending problem 22
  - separated from model 1, 13
- data elements
  - definition and use 100
- data files 13
  - declaring script functions in 132
- data initialization, lazy 97
- data sources
  - publishers 100
- dataElements method
  - IloOplModel class 100
- decision expressions
  - in CP 4
- decision problems 2
- decision variables
  - collected dynamically 25
  - discrete only in CP 4, 9
  - domain in CP 4
  - for blending problem 23
  - integer, relaxing 54
  - memory usage 8
  - time tabling example 71
- declaring
  - data 12
- decomposition
  - in vellino problem 63
- dexpr, OPL keyword
  - floating point expressions in CP 4
- displaying
  - results 18

## E

- ECMA-262 standard 87
- efficient models 27, 67
  - order of search phases 119
  - pitfalls in script statements 97
- ellipsis, as syntax for model/data separation 13
- end
  - IloOplModel 111
- end property 80
- endBeforeStart constraint 78
- ending objects 111
- endOf
  - expression 79
- environment variables
  - for calls to external functions 126
- environment variables for Java
  - JAVA\_HOME 129
  - ODMS\_JVM\_LIBRARY\_OVERRIDE 129
- execute, IBM ILOG Script block
  - changing CP parameters 93
  - changing CPLEX parameters 89
  - changing OPL parameters 94
  - customizing CP search strategy 74
  - defining a search phase in CP 69
  - scope of variables 96
  - syntax of pre- and postprocessing 88
  - to display results 18

- external data
  - and scripting 102
- external Java function calls 129

## F

- feasible solutions
  - vs. final solution 21
- files
  - .ops 108
  - blending example 21
  - carseq example 67
  - knapsack example 19
  - mulprod 98
  - steelmill example 24
  - timetabling example 70
  - transportation example 27
  - vellino example 63
  - writing to an output file 103
- filtering
  - in tuples of parameters 27
- fixed-charge production problem 52
- flow control 98
  - basic script 105
  - definition 94
  - thisOplModel variable 109
- flow problem, multicommodity 43
- forall, statements
  - in car sequencing example 68
- functions
  - using OPL functions in scripting statements 87

## G

- gap measure, none in CP 9
- generic arrays 32
- getBasisStatus method
  - IloOplCplexBasis class 114
  - IloOplCplexBasisclass 47
- getVectors method
  - IloOplCplexVectors class 114

## I

- IBM ILOG Script
  - defining CP search phases 118
  - external functions 128
  - flow control 98
  - in data files 132
  - introduction 9, 87
  - purpose 125
  - relaxations and conflicts 116
  - setting CP parameters 117
  - variables, declaration 97
  - wrapping calls to external functions 130
- IloConstraint class
  - lower and upper bounds 104
  - setCoef method 105
- IloCp class 93
- IloCplex
  - status, getCplexStatus 89
- IloCplex class 89
  - setCoef method 105

- IloCustomOplDataSource class
  - subclassing 131
- IloNumVar class
  - lower and upper bounds 105
- IloObjective class
  - setCoef method 105
- IloOplConflictIterator class 112, 114, 115
- IloOplCplexBasis class 103, 112
  - getBasisStatus method 47, 114
  - setBasisStatus method 114
- IloOplCplexVectors class 112, 113
  - getVectors method 114
  - setVectors method 114
- IloOplModel class 88, 109
  - convertAllIntVars method 54
  - dataElements method 100
  - end method 111
  - getting data elements from an instance 100
  - postProcess method 96
  - unconvertAllIntVars method 54
- IloOplOutputFile class 103
- IloOplProject IBM ILOG Script class
  - creating a model instance 108
- IloOplRelaxationIterator class 114, 116
- IloOplRunConfiguration IBM ILOG Script class
  - creating a model instance 108
- IloOplSettings class 94
  - incompatibility constraints in CP 7
- incrementality in scripting 104
- index of arrays 11
- indexers, order 31
- infeasibility 60
- infinity value for CPLEX 32
- initial solution 113
- initializing
  - arrays, modeling tips 31
  - data 14
- integer decision variables
  - relaxation 54
- integer programming 1
  - cutting stock 107
  - definition 3, 47
  - described with an example 19
  - fixed-charge problem 52
  - set covering 48
  - warehouse location 35, 49
- integer solutions 111
- interval keyword 78
- interval variable 78
  - end 79
  - length 78
  - optional 78
- interval variable search phase 121
- inventory
  - in production-planning problem 57
  - matching problem 24
- invoke, OPL keyword 132

## J

- Java
  - environment prerequisites for external functions 126
  - knapsack algorithm 126

Java (*continued*)  
 translation of parameters and  
 results to and from IBM ILOG  
 Script 128  
 using the code from OPL 127

Java Virtual Machine  
 call to external functions 129  
 ODM Home 129  
 OPL Home 129

JAVA\_HOME  
 environment variable 129  
 JAVA\_HOME environment variable 129  
 JavaScript standard 87

## K

keywords  
 invoke 132  
 prepare 132  
 knapsack problem  
 as subproblem of cutting stock  
 problem 126  
 description 19  
 feasible vs. final solutions 21  
 Knapsack, constructor of the Java  
 knapsack algorithm 127

## L

lazy initialization of data 97  
 LD\_LIBRARY\_PATH environment  
 variable 126  
 linear programming  
 and sparsity 43  
 blending problem 41  
 definition 2, 11, 37  
 description with example 10  
 multiperiod production planning 39  
 piecewise 57  
 product mix problem 33  
 production planning problem 38  
 volsay model 10  
 vs. piecewise linear 59  
 linear relaxation 55  
 logical constraints  
 in CP 7  
 in the vellino problem 63  
 used to express an objective 85  
 lower and upper bounds  
 in IloConstraint class 104  
 in IloNumVar class 105

## M

main, IBM ILOG Script block  
 defining 99  
 example for CP problem 95  
 example for CPLEX problem 95  
 warmstart example 113, 115  
 mainEndEnabled setting 111  
 makespan  
 time tabling example 74  
 master model 106, 107  
 mathematical programming 1  
 and modeling languages 1  
 definitions 2

mathematical programming (*continued*)  
 vs. constraint programming 5  
 max, OPL keyword  
 in CP 8  
 memory allocation and management  
 ending objects 111  
 memory consumption  
 decision variables in CP 8  
 min, OPL keyword  
 in CP 8  
 mixed integer linear programming  
 (MILP) 21, 55  
 model decomposition  
 column generation 106  
 step-by-step process 107  
 model files 13  
 model/data separation 1, 13  
 ellipsis 13  
 modeling  
 definition 10  
 modeling languages and mathematical  
 programming 1  
 modeling tips  
 arrays 31  
 labeling constraints 32  
 order of indexers 31  
 order of search phases 119  
 sparsity 27  
 modeling/scripting separation 9  
 models  
 blending 21, 41  
 changing settings via scripting 89  
 cutting stock 107  
 defining for CP 24  
 efficiency 27, 67  
 script statements 97  
 fixed charges 52  
 genericity 11, 12, 13  
 instantiating via scripting 108  
 inventory 57  
 knapsack 19  
 multiperiod production planning 39  
 passing info from one to another 103  
 product mix 33  
 production planning 10, 38  
 in MILP 55  
 set covering 48  
 solving several in sequence 1, 98  
 transportation 27, 43  
 vellino 62  
 warehouse location 35, 49  
 writing to an output file 103  
 modifying data from "main"  
 scripting 102  
 mulprod production example 98  
 multicommodity flow 43  
 multiknapsack problem 19  
 multiperiod production planning  
 problem 39

## N

nonlinear constraints  
 in CP 6  
 nonlinear programming 3  
 NP-complete 3

## O

objective function  
 and mathematical programming 2  
 and order of execute blocks 88  
 feasible vs. final solution 21  
 objects  
 ending 111  
 ODMROOT environment variable 129  
 ODMS\_JAVA\_ARGS environment  
 variable 129  
 ODMS\_JVM\_LIBRARY\_OVERRIDE  
 environment variable 129  
 operator, aggregate 12  
 OPL settings  
 setting in script 94  
 oplModel property 108  
 OPLROOT environment variable 129  
 opportunity cost 47  
 optimization problem  
 how to specify 10  
 order  
 between IDE/scripting values of  
 parameters 89  
 for processing script blocks 96  
 of indexers 31  
 of search phases 119  
 output file, writing to 103

## P

packing constraint 25  
 parameters  
 precedence between IDE value and  
 script value 89  
 piecewise linear programming 57  
 complexity issues 61  
 vs. linear programming 59  
 planning a production 38, 39  
 platforms  
 AIX 125  
 postProcess method  
 IloOplModel class 96  
 postprocessing  
 and scripting 88  
 on demand execution 111  
 solutions of time tabling project 75  
 postprocessing solution access 122  
 prepare, OPL keyword 132  
 preprocessing 43  
 and scripting 88  
 setting parameters 89  
 prerequisites  
 for external functions 126  
 printConflicts  
 IBM ILOG Script method 116  
 printRelaxation  
 IBM ILOG Script method 116  
 processing order 96  
 product mix problem 33  
 production code sample 89  
 production planning problem 10, 38  
 a MILP model 55  
 and flow control 98  
 another model 16  
 multiperiod 39  
 using arrays 11

- production planning problem (*continued*)
  - using tuples 15
- profiler 31
- projects
  - creating model instances through
    - scripting 108
    - definition 13
- properties
  - oplModel 108
- PSD (Positive Semi-Definite) problems 5
- publishers of data sources 100

## Q

- quadratic programming 81
- quantifiers 12

## R

- range of variables 23
- ranges
  - no range syntax in script
    - statements 97
- reduced costs
  - in model decomposition 107, 109, 110
  - in product.mod/productn.data
    - example 18
  - in sensitivity analysis 47
- relaxations
  - control by using IBM ILOG Script 114
  - linear 55
  - of integer decision variables 54
  - scripting statements to search for 116
- results
  - displaying 18
- rostering 3
- run configurations
  - creating model instances through
    - scripting 108

## S

- scalar data and scripting 102
- scheduling
  - time tabling example 70
- scheduling search phases 121
- scripting
  - changing settings within a model 89
  - column generation 106
  - common pitfalls 97
  - creating model instances for run
    - configurations 108
  - displaying results 18
  - flow control 94, 105
    - and multiple models 98
  - incrementality 104
  - language 9, 87
  - preprocessing/postprocessing 88
  - tips 95
  - variables
    - scope 96
- search phase
  - definition 118
  - multi-criteria 118
- search phases 26, 121
  - in constraint programming 118
  - order 119
  - value choosers and evaluators 121
  - variable choosers and evaluators 120
- search space
  - size 4
- search strategy
  - constructive strategies 4
  - customizing in time tabling
    - example 74
- sensitivity analysis
  - basis status 47
  - information on constraints 47
  - introduction 46
  - reduced cost 47
- separation
  - between model and data 1
  - between modeling and scripting 9
- sequence variable search phase 121
- sequencing problem, tutorial 67
- set covering problem 48
  - vellino 63
- setBasisStatus method
  - IloOplCplexBasis class 114
- setCoef method
  - IloConstraint class 105
  - IloCplex class 105
  - IloObjective class 105
- settings files 108
- setVectors method
  - IloOplCplexVectors class 114
- shortest-path algorithm 125
- SOC (Second Order Cone Programming)
  - problems 5
- solution access in postprocessing 122
- solution status values 89
- solutions
  - blending.mod 23
  - covering.mod 49
  - displaying 18
  - knapsack.mod 21
  - mulprod.mod 40
  - oil.mod 43
  - passing an initial solution to
    - CPLEX 113
  - postprocessing in time tabling
    - example 75
  - prodmlp.mod 57
  - production.mod 16, 38
  - sailco.mod 58
  - volsay.mod 11
  - warehouse.mod 37, 52
- solve
  - method of the Java knapsack
    - algorithm 127
- solving engine
  - specifying 25
- sparsity 27, 43
- specialized constraints
  - in inventory matching problem 25
- start property 80
- steelmill production example 24
- submodel 106, 107

## T

- thisOplModel variable 99, 109
- time limit 89
- time tabling problem
  - tutorial 70
- timetabling production example 70
- tips for scripting 95
- transportation problem 27
  - sparsity 43
- tuples
  - as defined in OPL 15
  - no tuple syntax in script
    - statements 97
- tuples of expressions, displaying
  - solutions 18
- tuples of parameters
  - filtering 27
  - replaced by formal parameter
    - expression 32
- tutorials
  - column generation 106
  - cutting stock 107
  - external functions 125
  - multiple models 98

## U

- unconvertAllIntVars method
  - IloOplModel class 54
- universal quantifier 12
- Unix
  - environment variables for external
    - functions calls 126
- updateInputs, method of the Java
  - knapsack algorithm 127
- user-defined preferences
  - on order of constraints, in flow control
    - scripting 115

## V

- value arrays 113
- value choosers, for CP search
  - phases 121
- value evaluators, for CP search
  - phases 121
- variable choosers, for CP search
  - phases 120
- variable evaluators, for CP search
  - phases 120
- variables
  - changing bounds and coefficients
    - using IBM ILOG Script 104
  - declaration 97
  - scope in scripting 96
  - thisOplModel 99, 109
- vellino problem
  - decomposition and column
    - generation 63
  - description 62
  - the models 63
  - the results 66
- vellino production example 63, 82



## **W**

warehouse location problem 35, 49  
with, IBM ILOG Script keyword 88







Printed in USA