

Central Management Software

User Manual

ID.	IP	User Name	Time	Log
1	192.168.11.202	admin	2013-01-31 09:46:23	Open video !
2	192.168.11.151	admin	2013-01-31 09:46:08	Open video !
3	192.168.11.151	admin	2013-01-31 09:46:06	Close video !
4	192.168.11.151	admin	2013-01-31 09:46:05	Open video !

CONTENTS

1 Overviews.....	3
1.1 Key Features	3
1.2 Installation Requirements	3
1.3 Software Installation	4
2 Surveillance Software GUI.....	6
2.1 Login Window	6
2.2 Surveillance Window	8
3 Advanced Settings	20
3.1 Cameras	20
3.1.1 How to manage Areas	24
3.1.2 How to manage cameras.....	27
3.2 System Settings.....	32
3.2.1 Device Status	33
3.2.2 Basic Settings	35
3.2.3 Network	40
3.2.4 Video	49
3.2.5 Alarm	52
3.2.6 Record.....	56
3.2.7 Permission Settings	58
3.2.8 PT.....	58
3.2.9 Path Settings.....	62
3.2.10 Firewall.....	63
3.2.11 System	64
3.3 Record and Alarm.....	67
3.3.1 Record and Alarm	67
3.3.2 Storage path and others	69
3.4 Users	70
4 Play back.....	71
5 LOG	73
6 Lock.....	74
7 Obtaining technical support	74

1 Overviews

FOSCAM offers the most comprehensive central management software IP Camera Client, designed for managing all FOSCAM IP surveillance cameras with numerous features.

It supports management or monitoring multiple cameras for monitoring, recording, playback, and alarm management with efficient control.

1.1 Key Features

- ◆ Powerful function for multiple live views
- ◆ Real-time 64 channel live viewing
- ◆ Supports three recording methods: alarm recording, manually recording and recording schedule management
- ◆ Web-based configuration page embedded in the client for all functions
- ◆ Intelligent Pan/ Tilt camera control
- ◆ Supports Preset Positions
- ◆ Multi-level users management with password protection
- ◆ Supports playback recording files
- ◆ Supports two-way audio
- ◆ Supports Logs Management

1.2 Installation Requirements

PC: Pentium IV or above

CPU: 2.0G or above

RAM: 2.0G or above

Hard Disk Space: 120G or above

Suggested Display Screen: 1280 x 768

Suggested Operation system: Windows XP, Windows 7, Windows 8.

NOTE: The number of linked device has much relation with the computer performance and the network bandwidth.

1.3 Software Installation

- 1) Insert the CD in the CD drive of your computer. Open the CD; find the software “Foscam IP Camera Client .msi”.
- 2) Double click the software and install the program.

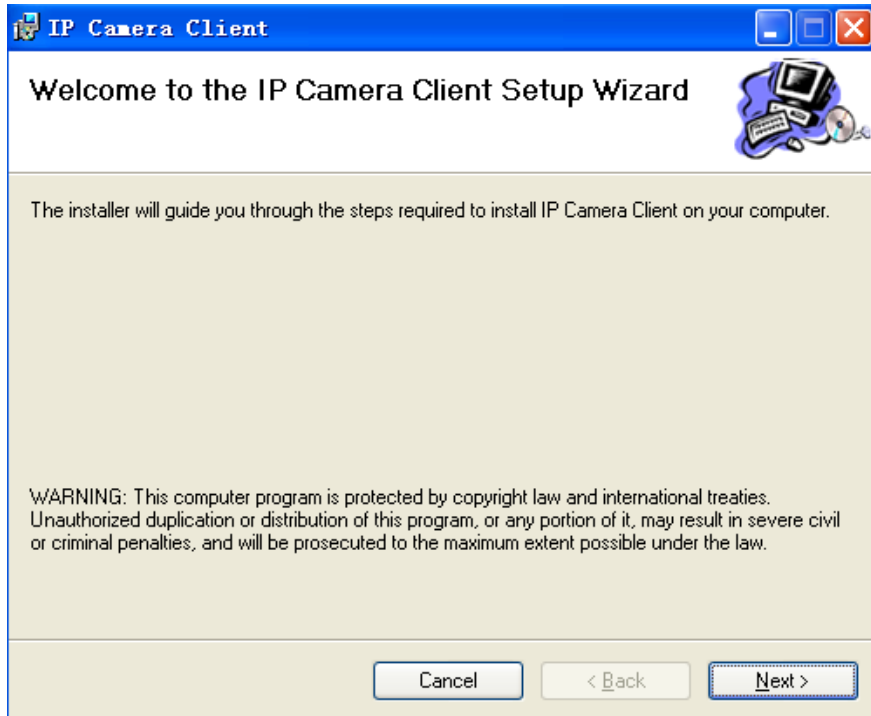

Figure1.1

Click Next till you see the following screen:

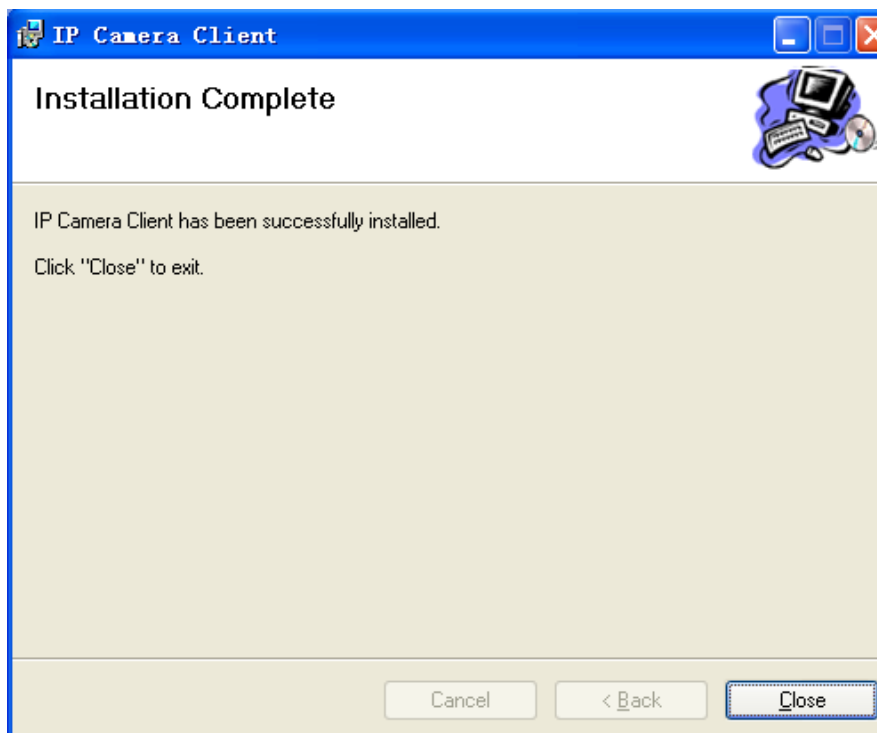

Figure1.2

Click Close and complete the software installation. An icon  appears on the desktop automatically after a successful installation.

Note: Sometimes the program will be treated as virus, so before installing, please add the software as trusted program on your computer.

2 Surveillance Software GUI

After finishing software installation, you can take time to learn the operation of the software.

2.1 Login Window

Double click the shortcut icon and it will pop up the login window:

Figure2.1

Please check the login window above, it was divided to 4 sections from no. 1 to 4.

Section1 User Name & Password

The default User Name and Password are all admin.

NOTE:

At your first time logging in the software, choose “**Settings**” on the top of the software interface and go to the “**Users**” panel, then reset the username or password to prevent intruders access.

Section2 Select Language

You can select the language you need via pull down the dropdown toolbar and click on the language to switch.

Section3 Remember Password

Select it and you need not to re-enter the username & password next time logging in.

Section4 LOGIN

Click LOGIN button and login the software.

2.2 Surveillance Window

Click LOGIN button and you will enter the surveillance window.

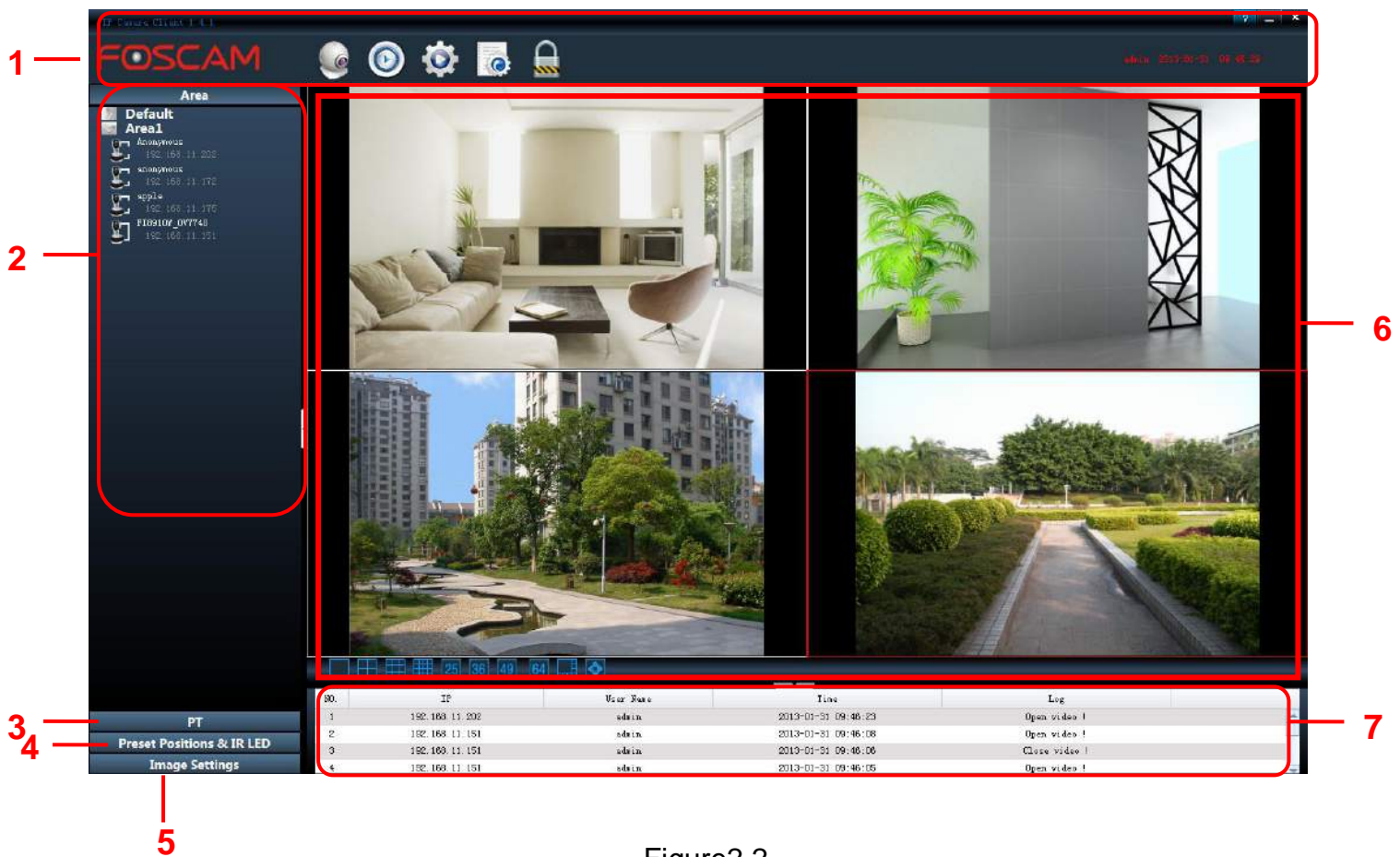

Figure2.2

First time you login the software, the whole video window is black, you need to add cameras to it and connect the cameras. (please read chapter 3 about how to add cameras).

Please check the surveillance window above, it was divided to 7 sections from no. 1 to 7.

Section1 Menu bar

 Click this button and read user manual

 : Minimize the program

 Close the program

FOSCAM LOGO

Click it and back to the live view screen

Click it and back to the Playback UI

Click it and back to Setting UI

Click it and back to the LOGS UI

Lock the current screen

```
admin 2012-12-17 14:37:55
```

The user account who accessing the client and the PC time now

Section2 Camera List Tree (Area)

After adding device to the client, you can see the cameras in the Camera list tree panel (please read chapter3.1 about how to add cameras).

Area: When you add cameras to the client, you must select one area for the camera. You can define a name for the area.

For example:

You want to add one camera to the client which is installed in the garden, then you can create a new area named “garden”. Then add the camera to the area “garden”. So when the camera alarmed, you can know which camera and where it is installed immediately.

There is a icon  before the area name, click it and you can see all cameras that belong to the area.

Figure2.3

There are two status for one camera:

The camera has been added to the client but not connected and you cannot see the video of the camera. Click the icon, if the camera connected successfully, the icon will be changed to

and you can see the video.

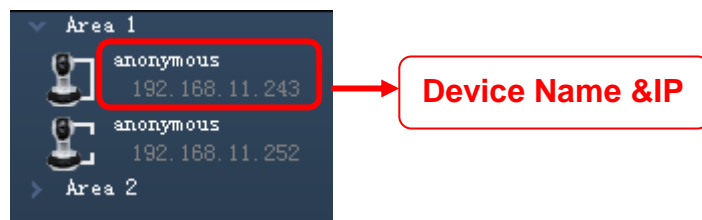

Figure2.4

Device name: The Device Name is a name that you can give to your device to help you identify it. You can define a name for your camera in the Settings panel.

If the camera has been connected successfully, click the video of the camera, you can see four icons below the camera icon, such as the following picture.

Figure2.5

Audio: Click the icon then you will hear sound captured by the camera's built-in microphone. You may need to plug in earphones or enable the computer speakers to hear from the camera's microphone. Make sure the camera supports audio. Click again and stop audio.

Record: Click it and do manually recording. You can see a green record icon in the video. Click it again and stop recording. The recording files will be stored to F disk automatically. Please go to this panel to change the storage path: Settings-> Record and Alarm panel (chapter 3.3.2).

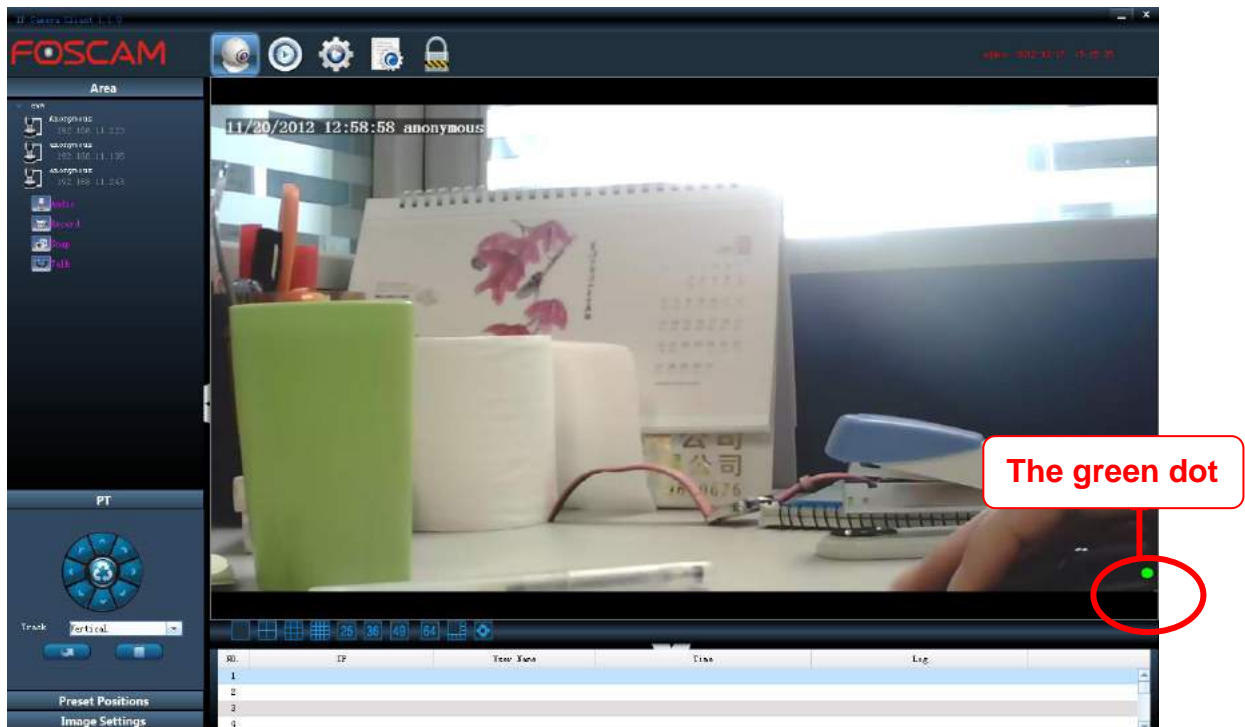

Figure2.6

Snap: Click this button to take a snapshot of the video and the snap pictures will be stored to C disk. Please go to this panel to change the storage path: Settings-> Record and Alarm panel (chapter 3.3.2).

Talk: Click the talk icon and talk through your computer's microphone which will transmit through the camera's speaker. People will hear your talking through the camera's built-in speaker or other audio output device. Click the icon again and stop talking.

Make sure the camera supports Talk.

Section3 PT(Pan / Tilt)

Click one connected device video, then click PT, if the camera supports PT, here you can operate the cradle head.

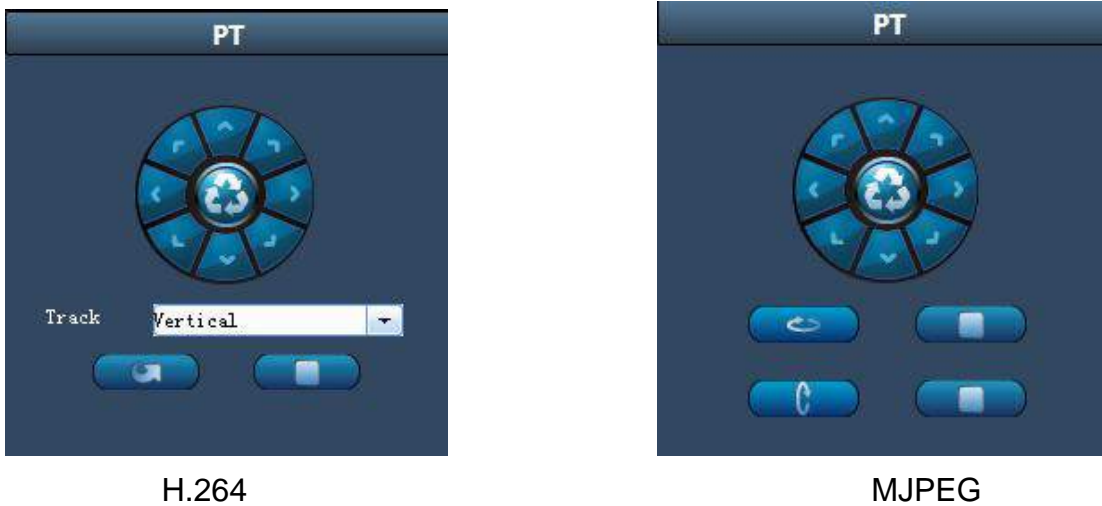

Figure2.7

FOSCAM has two series cameras: MJPEG and H.264. There is something difference between two series (as the above picture), H.264 cameras support Track, MJPEG supports Horizon / Vertical Cruise.

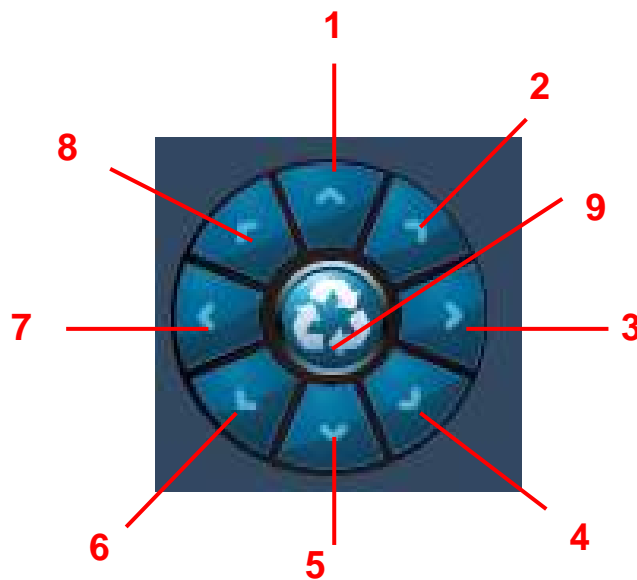

Figure2.8

- 1-----Up control button,
- 3----- Right control button
- 5-----Down control button

- 2----- Up-Right control button
- 4----- Down-Right control button
- 6----- Down-Left control button

7----- Left control button

8----- Up-Left control button

9-----Go to center

For MJPEG Cameras

: Click the icon and the camera will horizontally rotate.

: Click the icon and the camera will vertically rotate.

: Click this icon and stop rotating.

If you only click the horizon or vertical cruise button, the camera will patrol circles that you set before and then stop.

You can know and change the patrol circles by the following two ways:

- 1) Login the camera by the explorer and change the circles number in the web UI (Please read the user manual of the camera).
- 2) Go to Settings-> System->PT panel in the client and change the circles number

For H.264 Camera

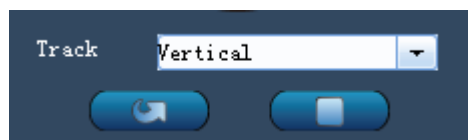

Select one track and click Go, the camera will cruise following the predefined path. Click Stop button and finish cruising.

You can add tracks by the following two ways:

- 1) Login the camera by the explorer and go to PT panel in the web UI(Please read the user manual of the camera).
- 2) Go to Settings-> System->PT panel in the client and add tracks

Note:

- 1) Login the camera by the explorer and go to PT panel in the web UI (Please read the user manual of the camera).
- 2) Go to Settings-> System->PT panel in the client

Section4 Preset Position & IR LED

Click one connected device video, if the camera has connected with / built-in the cradle head, then you can set **Preset Position and IR LED**.

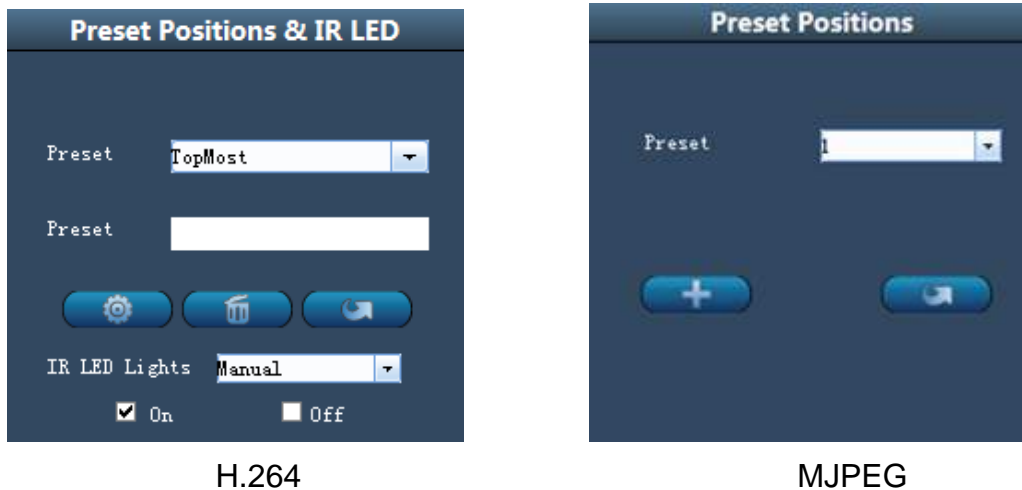

H.264

MJPEG

Figure2.9

For H.264 Camera

Preset: Move the camera and stop at a desired place where you want to make preset position, click Preset button to set preset position.

GO: Select one preset position in the preset dropdown list and click Go to make the camera move the preset position

Delete: Select one preset position and click this button to delete it.

IR LED Lights: Here supports Manual and Auto.

How to do preset position?

Firstly, move the camera and stop at a desired place where you want to make preset position.

Secondly, enter a descriptive name for the preset position in the second preset blank box. Then click Preset to save it.

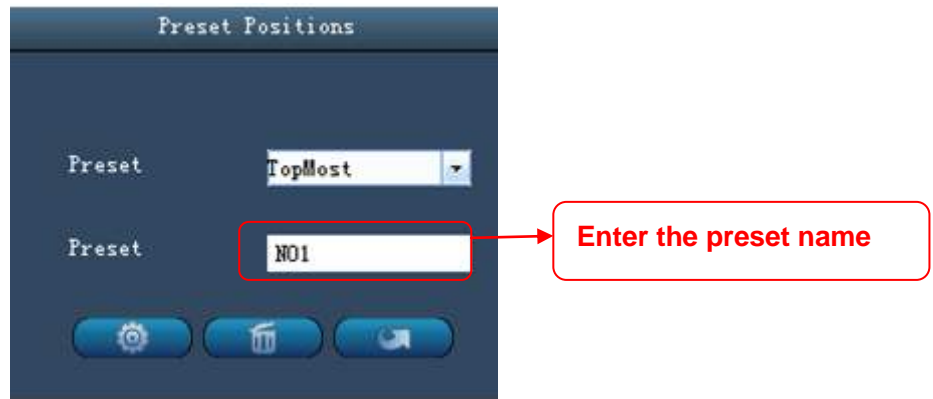

Figure2.10

Thirdly, you can see the added preset positions by clicking the dropdown bar after the first Preset.

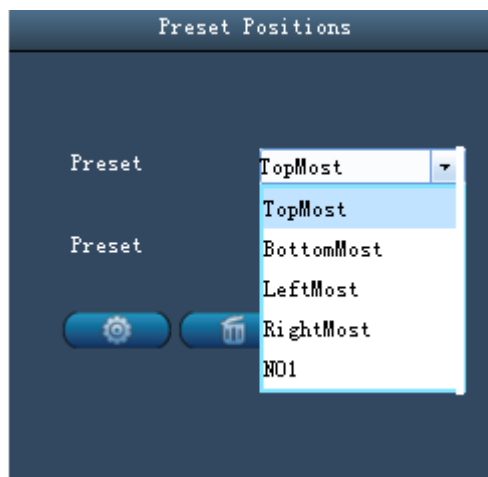

Figure2.11

After that, you can move the camera and stop at another place, and set the other preset positions. You can do all the preset positions with this method.

NOTE:

- 1 The preset position name cannot contain blank space and other special characters. Or else the preset position cannot be added.
- 2 For H.264 series cameras, the camera supports up to 16 preset positions.

For MJPEG Camera

Figure2.12

Add: Move the camera and stop at a desired place where you want to make preset position, click Add button to set preset position.

GO: Select one preset position in the preset dropdown list and click Go to make the camera move the preset position

How to do preset position?

We can start preset settings from position 1.

Firstly, select no. 1 within the menu of Preset on the panel.

Secondly, move the camera and stop at a place where you want make preset position.

Thirdly, click Add button to save it as position 1 and you have done preset of position 1.

After that, you can select no. 2 within the menu of Preset on the panel, and move the camera and stop at another place, and set as preset position 2. You can do all the 8 preset positions with this method.

If you want to see the preset position you have set, such as the position 1, only select the preset no.1 ,and click **go** button, the camera will go to position no.1.

Note: For MJPEG series cameras, the camera supports up to 8 preset positions.

Section5 Image Settings

Select one connected device video then adjust the quality of the video.

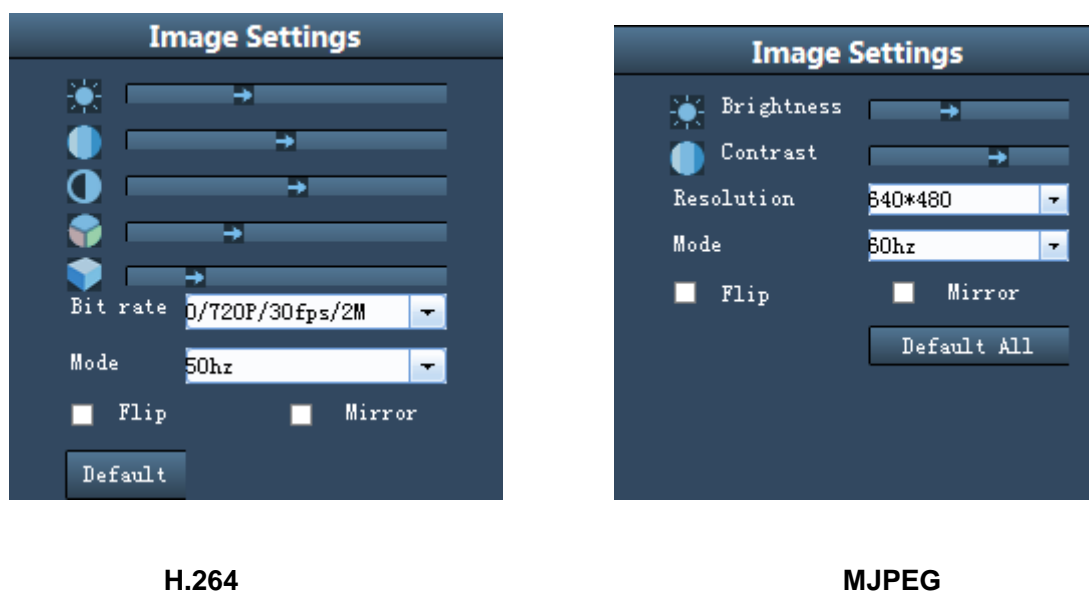

Figure2.13

Brightness, contrast, hue and saturation are used to adjust the quality of the video.

Flip & Mirror

Show a reverse image .Make sure your camera support this function, or else it has no effecton after you select it.

For H.264 Cameras

Bit rate

The default Stream supports four modes: 0/720P/30fps/2M, 1/VGA/25fps/2M, 2/VGA/ 15fps/ 1M and 3/ VGA/10fps/200 The format of the stream type is **Stream type no. / Resolution / Maximum frame rate/ Bit rate**

1) Stream type no.

The number is used to identify the stream type.

2) 720P/ VGA

There are two resolutions, the bigger one is 720P, and the smaller one (VGA) is 640x480 pixels. The bigger the resolution, the better of the image quality is. If you are accessing the camera via internet and want to get more fluent video streaming, please select resolution VGA.

3) Maximum frame rate

When the video format is 50Hz, the maximum frame rate is 25 fps. When the video format is 60Hz, the maximum frame rate is 30 fps. You should lower frame rate when the bandwidth is limited. Normally, when the frame rate above 15, you can achieve fluently video.

4) Bit rate

Generally speaking, the larger the bit rate is, the clearer video will become. But the bit rate configuration should combine well with the network bandwidth. When the bandwidth is very narrow, and bit rate is large, that will lead to video can not play well.

You can reset the bit rate by the following two ways:

- 1) Login the camera by the explorer and go to video panel in the web UI(Please read the user manual of the camera).
- 2) Go to Settings-> System->Video panel in the client

Mode

- 1) 50HZ -----Indoor surveillance (Region: Europe, China)
- 2) 60HZ -----Indoor surveillance (Region: USA, Canada)

For MJPEG Camera

Resolution

There are two resolutions, the bigger one (VGA) is 640x480 pixels, and the smaller one (QVGA) is 320x240 pixels. The bigger the resolution, the better of the image quality is, but the lower the frame rate is. If you are accessing the camera via internet and want to get more fluent video streaming, please select resolution QVGA 320x240.

Mode

- 1) 50HZ -----Indoor surveillance (Region: Europe, China)

- 2) 60HZ -----Indoor surveillance (Region: USA, Canada)
- 3) Outdoor-----Outdoor surveillance (Region: All over the world)

Section6 Live Window

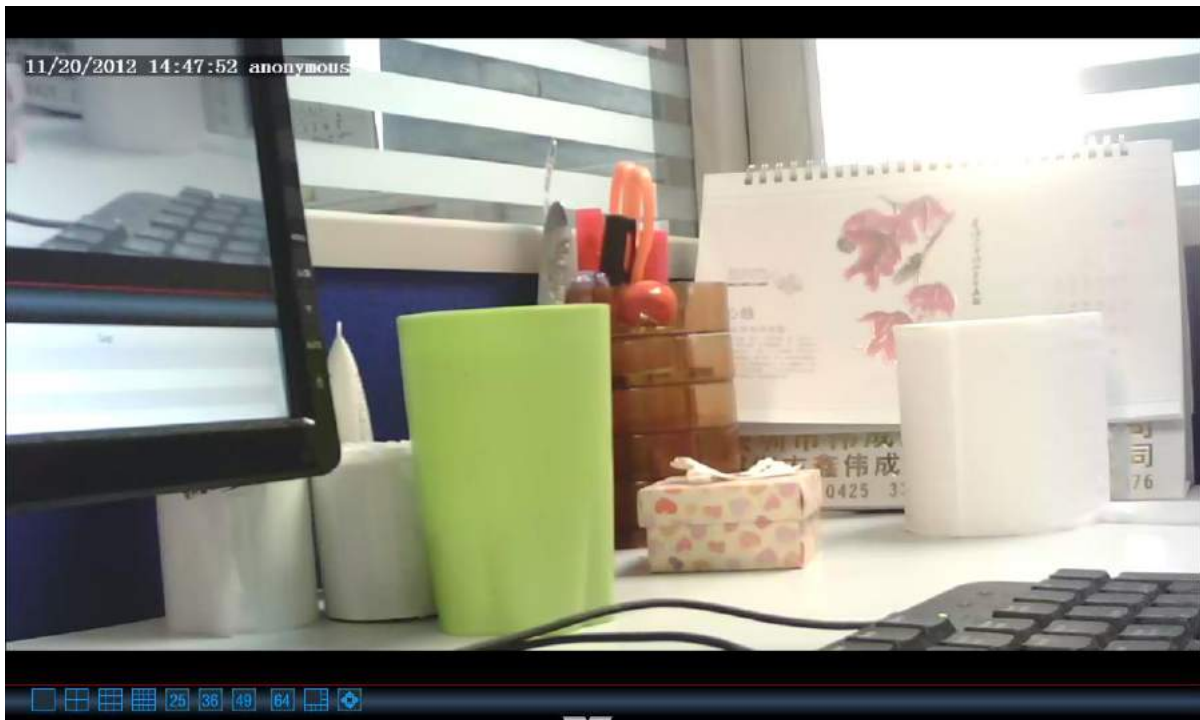

Figure2.14

There is a lab bar below the video window, look the above picture:

Multi-device window:

The client can monitor many cameras at one page, here you can choose the display number. The display number has much relation with PC. More number, higher requirement for PC.

Full Screen Button

Click the icon, the client will be full-screen. Press ESC and exit the full-screen.

Section7 Device information

When you do some operation, here you can see the results. Such as the following picture:

NO.	IP	User Name	Time	Log
1	192.168.11.203	admin	2012-12-06 16:26:41	Open video !
2	192.168.11.213	admin	2012-12-06 16:26:37	Open video !
3	192.168.11.223	admin	2012-12-06 16:26:33	Open video !
4	192.168.11.252	admin	2012-12-06 16:26:30	Open video !

3 Advanced Settings

Click the icon  and back to Advanced Settings panel. This page will allow you to add cameras, do system settings, Record and Alarm, Users Settings.

3.1 Cameras

This section will show you how to add areas and cameras to the client.

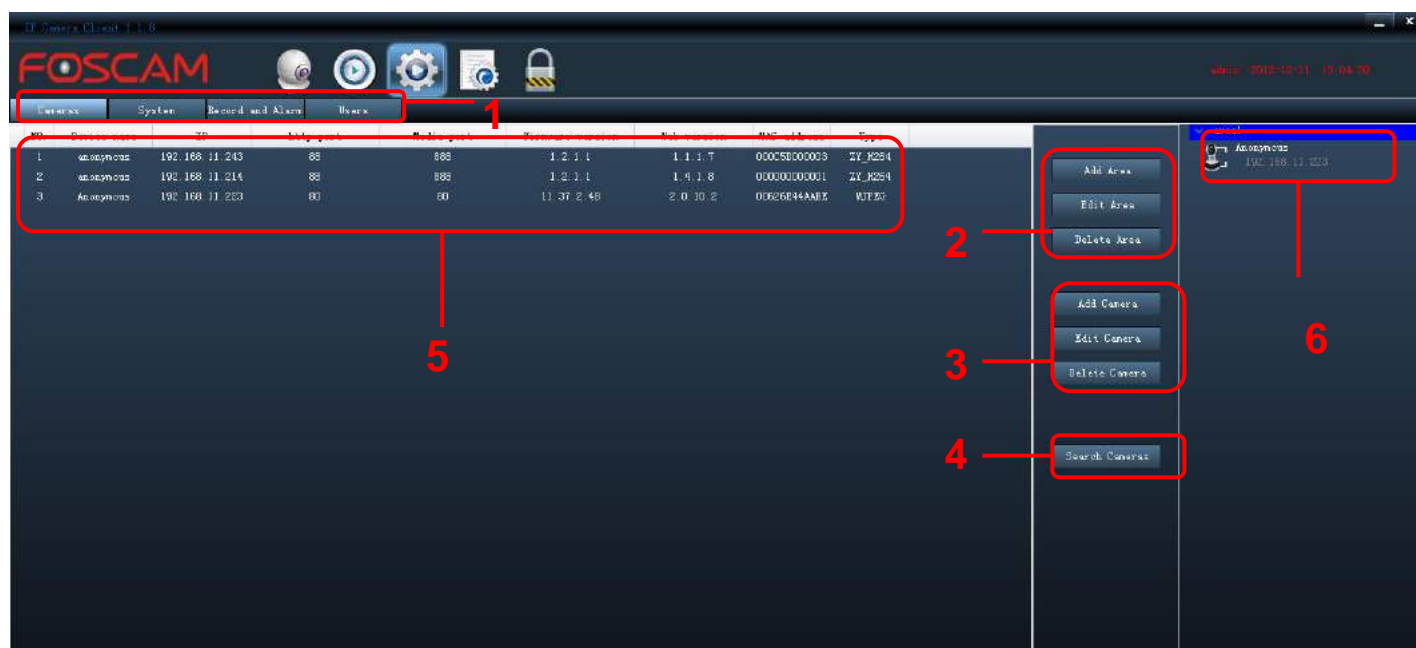

Figure3.1

The default Camera list tree is null, you need to create Area first then add cameras to the area.

Please check the windows above, it was divided to 6 sections from no. 1 to 6.

Section1 Camera/System/Record and Alarm/Users Buttons

Cameras: Click this button and go to Camera panel, you can add Cameras and Area to the client

System: Click this button and go to System panel, you can do settings about the added cameras

Record and Alarm: Click this button and go to Record and Alarm panel, this page will allow you to do alarm settings about the added cameras.

Users: On this panel , you can alter the login user account and add other login users.

Section2 Area

Add Area: Click this button and it pop up the following windows,then you can add areas to the client

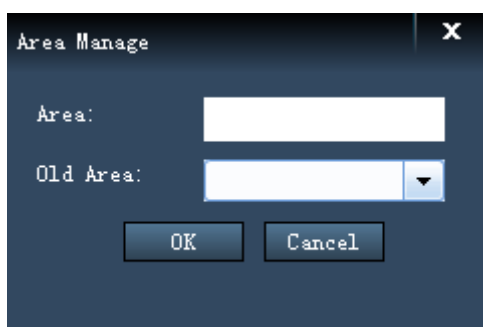

Figure3.2

Note: The first area has no old area.

Edit Area

: Click this button and change the area name of the added areas

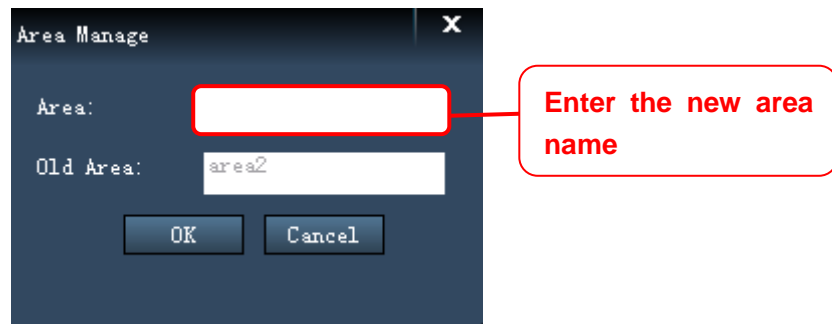

Figure3.3

Delete Area

: Delete one added area, and the cameras that added to the area will be deleted at the same time.

Section3 Add/ Edit / Delete cameras

Add Camera

: Click this button and add one camera to one area.

Edit Camera

: Click this button and re-edit the added cameras

Delete Camera

: Delete cameras that have added to areas

Section4 Search cameras in LAN

Search Cameras

: Click this button and the software will search all cameras in LAN automatically.

Section5 Some information about the searched cameras

This section will show you some information about the searched cameras in LAN.

NO.	Device name	IP	http port	Media port	Firmware version	Web version	MAC address	Type
1	anonymous	192.168.11.243	88	888	1.2.1.1	1.1.1.7	000C5D000003	ZY_H264
2	anonymous	192.168.11.214	88	888	1.2.1.1	1.4.1.8	000000000001	ZY_H264
3	Anonymous	192.168.11.223	80	80	11.37.2.48	2.0.10.2	00626E44AABE	MJPEG

Figure3.4

Device name: The Device Name is a unique name that you can give to your device to help you identify it. Click **System→Basic Settings** and go to **Device name** panel where you can change your camera name. The default device name is anonymous.

IP: The cameras' IP addresses in LAN.

HTTP/Media Port: The Media port is used to view the camera's video stream, HTTP Port is used to access the camera remotely. If you want to access the camera and view the video, the Media Port and the HTTP Port must both be configured correctly. For MJPEG Cameras, the HTTP and Media share the same port. For H.264 Cameras, HTTP and Media ports must be different.

Firmware version/ Web version: Display the firmware and web version of your camera.

MAC address: Display the wired MAC address of your camera. For example Device ID is 000C5D000008, the same MAC ID sticker is found at the bottom of the camera.

Type: FOSCAM company has two series cameras:H.264, MJPEG and MJ-5350. ZT_H264 shows the camera belong to H.264 series. MJPEG and MJ-5350 shows the camera belongs to MJ series.

Section6 Area and Cameras Tree

This section will show you the added areas and cameras.

3.1.1 How to manage Areas

This section will show you how to create/ edit/ delete the areas.

Create Area

Before adding devices to the client, you must create areas first.

Click **Add Area** button, you will see the following dialog box.

- 1) Enter the area name
- 2) If the area belongs to another area, here select the old area.
- 3) Click OK to take effect.

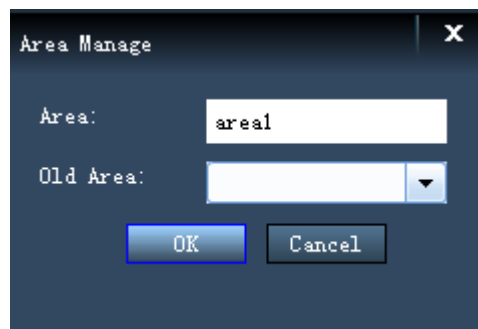

Figure3.5

 **NOTE:** The first area has no old area.

You can add other areas as the same way. On the right part of the Camera panel, you can see the areas you have created.

Figure3.6

Edit Area

Select one area and click **Edit Area** to change the area name.

- 1) Select one added area (just by clicking the area name)
- 2) Click Edit Area

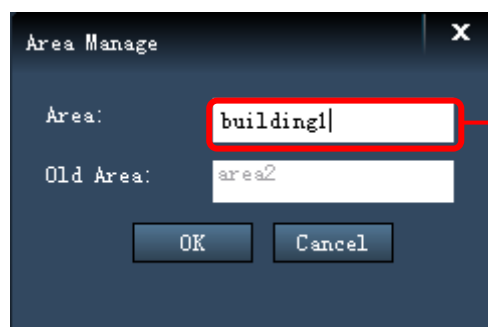

Figure3.7

- 3) Enter the new area name and click OK to take effect
- 4) You can see the new name area

Figure3.9

Delete Area

- 1) Select one added area (just by clicking the area name)
- 2) Click Delete Area button and you can see the following screen.

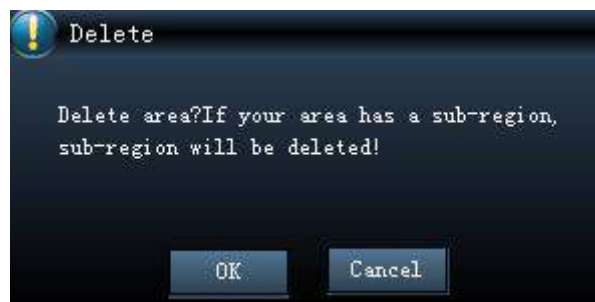

Figure3.10

- 3) Click OK to take effect.

NOTE:

If you have added cameras to the area, meanwhile the cameras list will be deleted.

3.1.2 How to manage cameras

This section will tell you how to add or delete /edit the cameras.

The following steps are required before adding cameras to the client:

- 1) Install the IP Camera(s) which want to be monitored.
- 2) Login the IP Camera(s) by web browser and set the IP address, port, username & password and make sure the camera can be accessed by browsers
- 3) DDNS setting is a plus whenever you want to add the devices by WAN

Add cameras

The software will search all cameras in LAN automatically and also you can add cameras manually.

Add cameras in LAN

Click  this button and the software will search all cameras in LAN, the the camera list will be showed in the **Cameras** page.

Figure3.11

Select one searched device just only by clicking it and the device column will turn to light blue.

1	anonymous	192.168.11.243	88	888	1.2.1.1	1.1.1.7	000C5D000003	ZY_H264
2	FI8918W	192.168.11.203	80	80	11.37.2.47	2.4.10.1	000C5DDC8D51	MJPEG
3	Anonymous	192.168.11.223	80	80	11.37.2.48	2.0.10.2	00626B44AABE	MJPEG

Figure3.12

Then click , it will pop-up a dialog box.

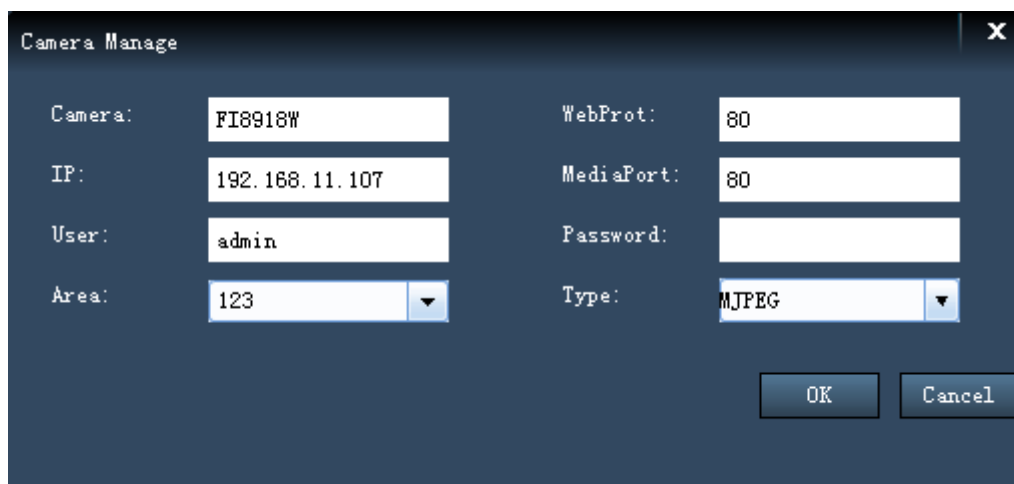

The dialog box titled "Camera Manage" contains the following fields:

- Camera: FI8918W
- IP: 192.168.11.107
- User: admin
- Area: 123 (dropdown menu)
- WebProt: 80
- MediaPort: 80
- Password: (empty)
- Type: MJPEG (dropdown menu)

Buttons: OK, Cancel

Figure3.13

Camera: The Device Name is a unique name that you can give to your device to help you identify it.

Web / Media Port: The Media port is used to view the camera's video stream, Web Port is used to access the camera remotely. For MJPEG series, web and media share the same port.

IP: The IP address of the camera.

User & Password: The User and password to access the camera.

Area: The area that camera belongs to.

Type: The type of the camera. Here support three types: MJPEG, ZY-H264, MJ-5350

Click OK to add the camera to one area.

By this way, you can add cameras in LAN one by one.

 **NOTE:**

Normally the IP / Web Port/Media Port can be filled automatically, here we recommend not change it, or else you may cannot access the camera by the client.

Add cameras in WAN

Make sure the camera you want to add can be accessed by WAN IP or domain name in web browser.

- 1) Click Add Camera button and it pop up the following screen.
- 2) Here IP address will be instead by a domain name or WAN IP.

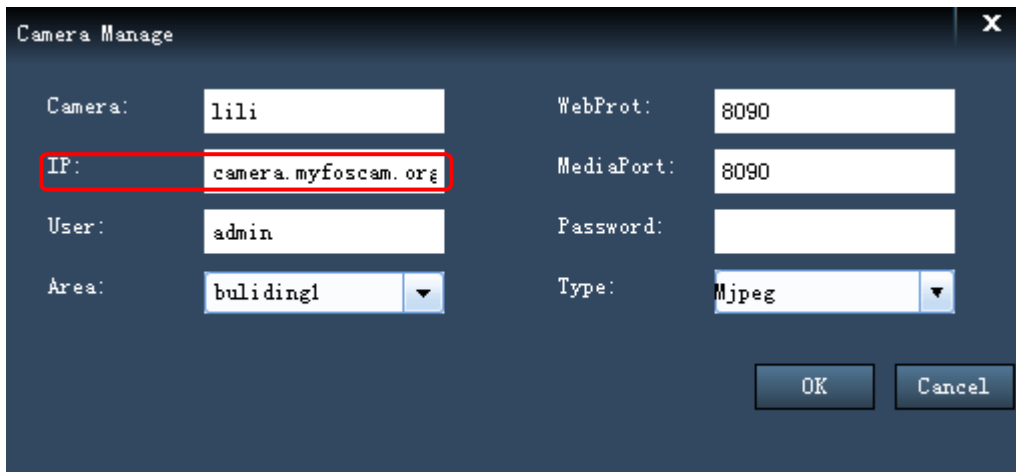

Field	Value
Camera:	lili
IP:	camera.myfoscam.org
User:	admin
Area:	buliding1
WebProt:	8090
MediaPort:	8090
Password:	
Type:	Mjpeg

Buttons: OK, Cancel

Figure3.14

If the camera has been added successfully, you will see it under the area.

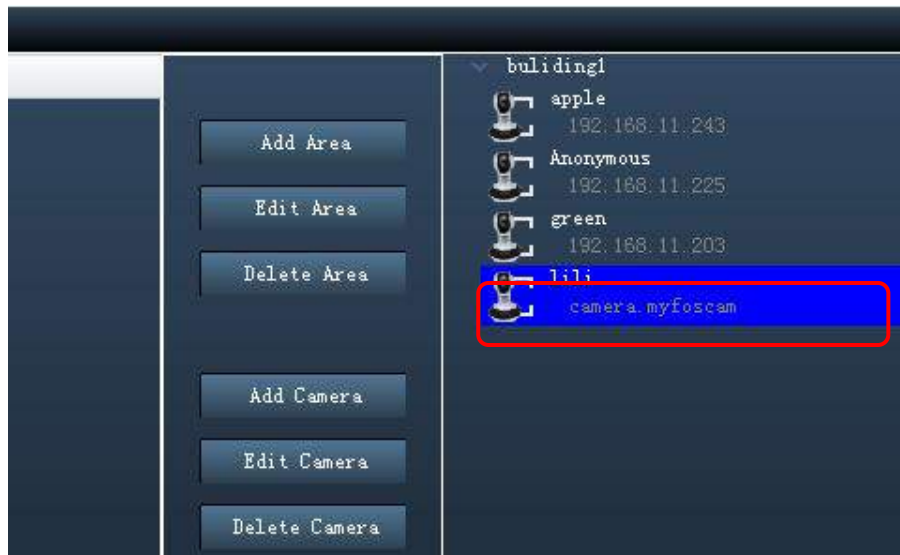

Figure3.15

Edit Camera

If the login account or web/media port of camera that you added to the client have been changed, here click Edit camera to change the corresponding information.

- 1) Select the camera under one area which you want to edit.
- 2) Click Edit Camera button and it pop up the following screen.

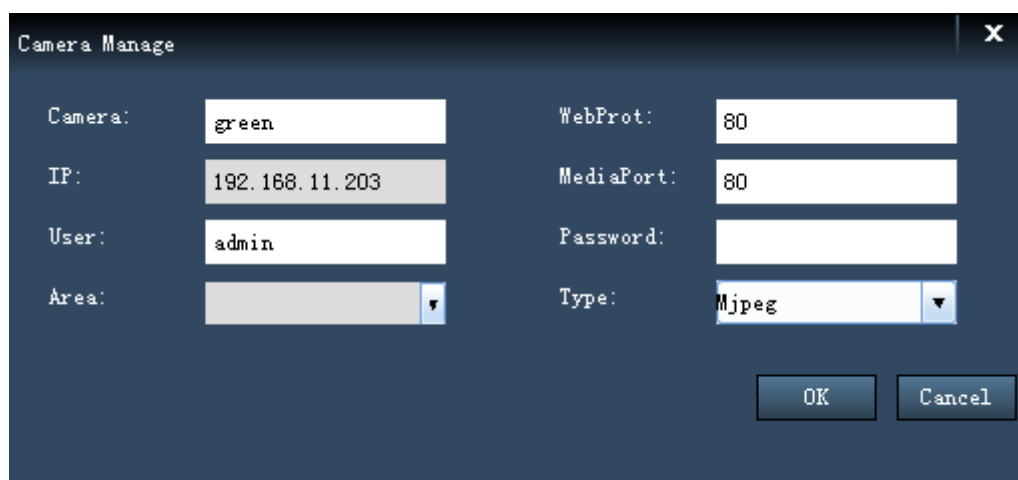

Figure3.16

This page will allow you to change the Camera, Webport, Media port, User & Password and Type.

Camera: The device name in the client. It has no relation with the device name in the camera web page.

3) Click OK to take effect.

 **NOTE:**

Normally, if the camera's IP has changed, you need to delete it and re-add again, there cannot allow to change IP in the Edit Camera page.

Delete Camera

Select one camera, click Delete Camera button to delete it from the client.

3.2 System Settings

Here you can do basic settings for the added device. These settings also can be done in the web UI of the camera.

Click System button and double click one camera name in the camera list then you can go to the System panel.

Figure3.17

Section 1 Function List

This section list all function of one camera. Double click one camera name in the Camera List, then click one function and go to the corresponding page to read or change the information.

Section 2 Details

This page you can read the details of one function.

Click Refresh button to refresh the information.

Section 3 Camera List

This part you can see all cameras you added to the client.

There is a button before one area name, click this button to unfold all cameras that belongs to the area.

3.2.1 Device Status

For H.264 series cameras, Device Status contains four columns: Device Information, Device Status, Session Status and Log, it will show you various information about your camera.

Figure3.18 Device Info Page

Figure3.19 Device Status Page

On this page you can see device status such as Alarm status/ Record Status ,DDNS status ,WIFI status and so on.

Figure3.20 Session Status page

Session status will display who and which IP is visiting the camera now.

Figure3.21 Log Page

The log record shows who and which IP address accessed or logout the camera and when.

For MJPEG Cameras, Device Status only contains two columns: Device status and Log.

On Device Status page, you can see the various information about your camera, On log page, you can know who accessed the camera.

For MJ-5350 Cameras, Device Status only contains three columns: Device status, Session status and Log

3.2.2 Basic Settings

This section allows you to configure your camera's Name, Time, Mail and User account.

Double click one camera icon on the camera list panel and click the corresponding function you want to change.

Device Name

The Device Name is a unique name that you can give to your device to help you identify it. Default **Device name** is anonymous. You can define a name for your camera here such as apple. Click **Save** to save your changes.

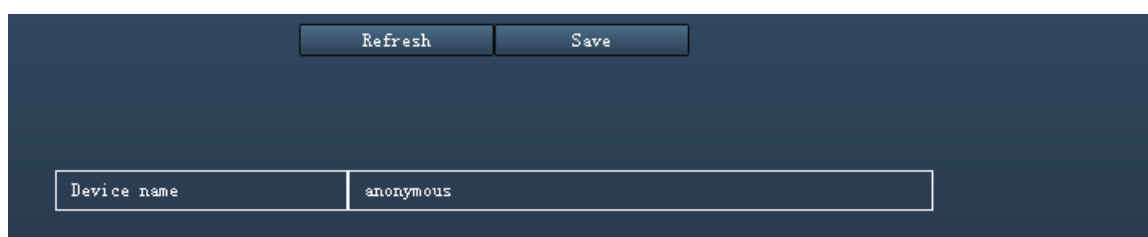

Refresh		Save	
Device name	anonymous		

Figure3.22

This page you can alter the displayed camera name in the web UI, if you want to change the camera name that displayed in the client, you need to go to Cameras page to re-edit the camera.

System Time

This section allows you to configure the settings of the internal system clocks for your camera.

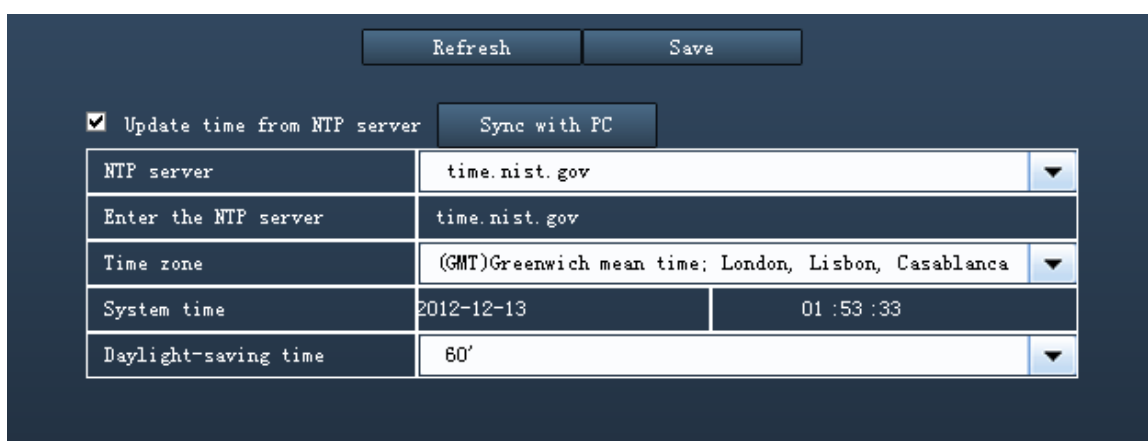

Refresh		Save	
<input checked="" type="checkbox"/> Update time from NTP server	Sync with PC		
NTP server	time.nist.gov		
Enter the NTP server	time.nist.gov		
Time zone	(GMT)Greenwich mean time; London, Lisbon, Casablanca		
System time	2012-12-13	01 :53 :33	
Daylight-saving time	60'		

Figure3.23 (For MJPEG series cameras)

Refresh		Save	
<input type="checkbox"/> Update time from NTP server		Sync with PC	
NTP server	time.nist.gov		
Enter the NTP server	time.nist.gov		
Time zone	(GMT)Greenwich mean time; London, Lisbon, Casablanca		
System time	2012-11-16	07 :47 :01 AM	
Date format	YYYY-MM-DD		
Time format	12-hour		

Figure3.24 (For H.264 series cameras)

Sync with NTP server: Network Time Protocol will synchronize your camera with an Internet time server. Choose the one that is closest to your camera.

Sync with PC: Select this option to synchronize the date and time of the Network Camera with your computer.

Time Zone: Select the time zone for your region from the dropdown menu.

System time: The administrator can enter the date and time manually.

 **NOTE:**

For MJPEG cameras, if your country implements the **Daylight Saving Time**, that option can also be selected.

For H.264 Cameras, please select Date & Time format.

Mail

If you want the camera to send emails when motion has been detected, **Mail Service Settings** will need to be configured.

Enable the Mail settings.

Refresh		Save	
<input type="checkbox"/> Enable			
SMTP server			
SMTP port	25		
Transport Layer Security	None		
Gmail only supports TLS at port 465 and supports STARTTLS			
Need authentication	No		
SMTP Username			
SMTP password			
Sender			
receiver1			
receiver2			
receiver3			
receiver4			
Test		Test results	

Figure3.25

1----- SMTP Server/ Port /Transport Layer Security Enter SMTP server for sender. **SMTP port** is usually set as 25. Some SMTP servers have their own port, such as 587 or 465, and Transport Layer Security usually is None. If you use Gmail, Transport Layer Security must be set to TLS or STARTTLS and SMTP Port must be set to 465 or 25 or 587, which port you choose should be decided by which Transport Layer Security you select.

2-----SMTP Username/ password ID account and password of the sender email address

3----- Sender Mailbox for sender must support SMTP

4----- Receiver Mailbox for receiver need not support SMTP, you can set 4 receivers

5----Save Click Save to take effect

6----Test Click **Test** to see if Mail has been successfully configured.

Click **Test** to see if Mail has been successfully configured.

If the test fails with one of the following errors after clicking **Test**, **verify** that the information you entered is correct and again select **Test** .

- 1) Cannot connect to the server
- 2) Network Error. Please try later
- 3) Server Error
- 4) Incorrect user or password
- 5) The sender is denied by the server. Maybe the server need to authenticate the user, please check it and try again
- 6) The receiver is denied by the server. Maybe because of the anti-spam privacy of the server
- 7) The message is denied by the server. Maybe because of the anti-spam privacy of the server
- 8) The server does not support the authentication mode used by the device

User Account

Here you can create users and set privilege, **visitor**, **operator** or **administrator**.

- 1) **For H.264 Series**, the default user accounts are admin, with a blank password.

Figure3.26

Change the password

Firstly, select the account which you want to change the password, then select “Change password”, enter the old password and the new password, lastly click modify to take effect.

Add an account

Select one blank column, then enter the new user name, password and privilege, last click Add to take effect. You can see the new added account on the Account list.

Delete

Select the account which you want to delete, then click Delete button to take effect.

- 2) **For MJPEG and MJ-5350series**, please enter the new user name and password, and select the Right, then click Save to take effect.

User Name	Password	Right
admin		Administrator ▼
		Visitor ▼
		Visitor ▼
		Visitor ▼
		Visitor ▼
		Visitor ▼
		Visitor ▼
		Visitor ▼
		Visitor ▼

Figure3.27

3.2.3 Network

This section will allow you to configure your camera's IP, DDNS, Wireless Settings and UPnP. For MJPEG cameras, there is other function: ADSL and MSN. For H.264 cameras, here supports PPPoE and Port function.

IP

If you want to set a static IP for the camera, please go to **IP** page. Keep the camera in the same subnet of your router or computer.

IP	192.168.11.56
Netmask	255.255.255.0
Gateway	192.168.11.1
DNS Server	202.96.134.133
http port	80

At the bottom of the form, there is a tip: "Tips: System will restart to take effect after you saved your setting."

Figure3.28

It is recommended that you use the subnet mask, gateway and DNS server from your locally attached PC. If you don't know the subnet mask, gateway and DNS server, you can check your computer's local area connection as follows:

Control Panel → **Network Connections** → **Local Area Connections** → Choose **Support** → **Details**.

For MJPEG cameras, here support Http Port. For H.264 cameras, please go to Port page to set port no. .

DDNS

FOSCAM camera has embedded a unique DDNS domain name when producing, and you can directly use the domain name, you can also use the third party domain name.

Refresh Save	
<input checked="" type="checkbox"/> Enable DDNS	
Domain	camera.myfoscam.org
DDNS server address	Manufacturer's DDNS
DDNS user name	
DDNS password	

Figure3.29 (For MJPEG series cameras)

For MJPEG cameras, if you select Manufacturer's DDNS as DDNS server address, there will display the DDNS domain name that embedded in the camera. If you select third party DDNS, such as 3322.org, no-ip, you need to fill in the Domain, DDNS user name and password, then click Save to take effect.

Please make sure the third party DDNS you filling is right.

Refresh Save Restore DDNS to factory	
Manufacturer's DDNS	
Manufacturer's DDNS	an5831.myfoscam.org
Third Party DDNS	
Domain	an5831.3322.org
DDNS server address	3322.org(statdns)
DDNS user name	an5831
DDNS password	*****

Figure3.30 (For H.264 series cameras)

Restore DDNS to factory: If you have configured Third Party DDNS successfully, but you want to use Manufacturer's DDNS again, here click this button and start Manufacturer's DDNS Service.

Now you can use [http:// Domain name + HTTP Port](http://Domain name + HTTP Port) to access the camera via internet.

Take hostname test09.myfoscam.org and [HTTP Port no. 88](http://camera.myfoscam.org:88) for example, the accessing link of the camera via internet would be [http:// camera.myfoscam.org:88](http://camera.myfoscam.org:88).

Please make sure the port forwarding is successfully, here we recommend you to do port forwarding manually.

For example: The camera's LAN IP address is <http://192.168.1.35>, HTTP Port is 88.

Firstly, login the router, goes to the menu of **Port Forwarding** or **Port Trigger** (or named **Virtue Server** on some brands of router). Take **Linksys** brand router as an example, **Login the router, and goes to Applications & Gaming->Single Port Forwarding.**

Secondly, Create a new column by LAN IP address & HTTP Port No. of the camera within the router showed as below.

External Port	Internal Port	Protocol	To IP Address	Enabled
---	---	---	192.168.1.35	<input checked="" type="checkbox"/>
---	---	---	192.168.1.35	<input type="checkbox"/>
---	---	---	192.168.1.35	<input type="checkbox"/>
---	---	---	192.168.1.35	<input type="checkbox"/>
---	---	---	192.168.1.35	<input type="checkbox"/>
---	---	---	192.168.1.35	<input type="checkbox"/>
---	---	---	192.168.1.35	<input type="checkbox"/>
---	---	---	192.168.1.35	<input type="checkbox"/>
---	---	---	192.168.1.35	<input type="checkbox"/>

Figure3.31

WIFI

This section will show you how to do wireless settings for your camera.

Step 1:

Click the **Scanning** button and the camera will detect all wireless networks around the area. It should also display your router in the list

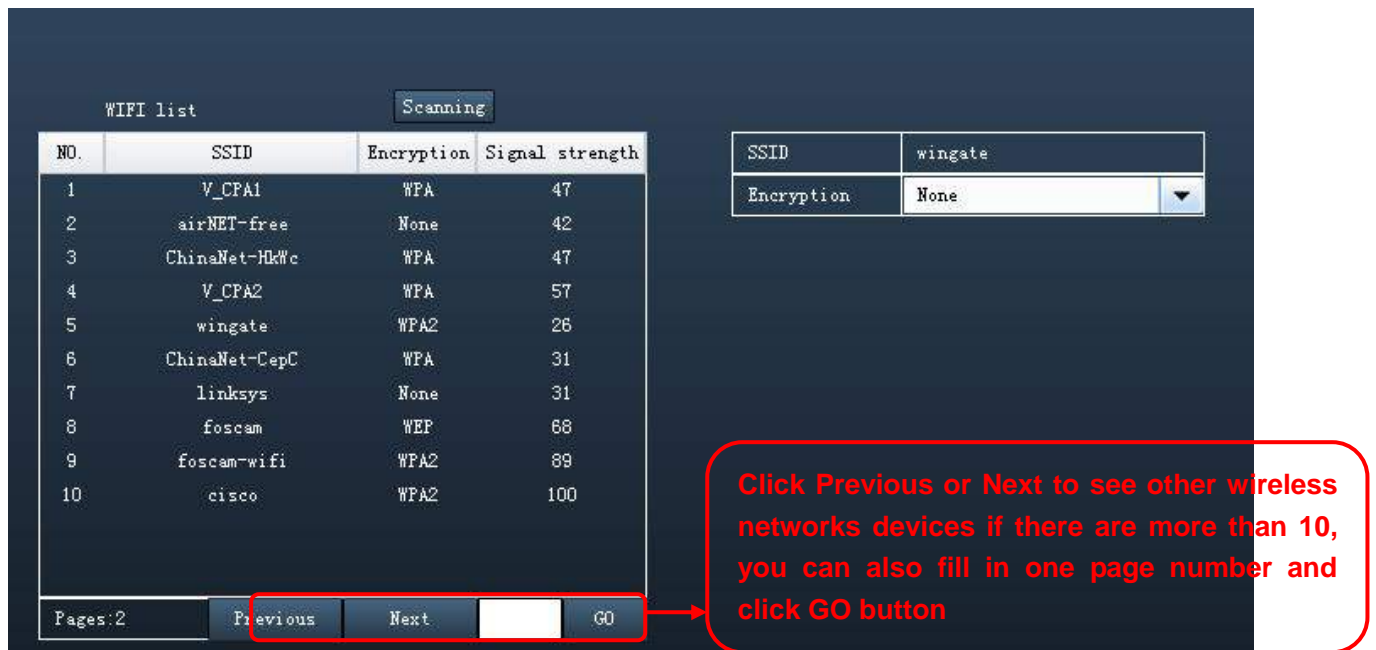

Figure3.32

Step 2: Click the SSID (name of your router) in the list, the corresponding information related to your network, such as the SSID and the encryption, will be filled into the relevant fields automatically.

You will only need to fill in the password of your network. Make sure that the SSID, Encryption and the password you filled in are exactly the same for your router.

Figure3.33

Step 3: Please click on the **Save** button after all settings have been entered and disconnect the network cable. Never shut down the power of the camera until the IP camera is able to connect to the wireless network.

Wait about 1 minute, the camera should obtain a wireless connection, and the LAN IP of the camera will show again on the window of the IP Camera Tool. The IP address may have changed after the camera receives a wireless connection; we recommend setting a static local IP address.

UPnP

The default UPnP status is closed. You can select the checkbox and open UPnP, then the camera's software will be configured for port forwarding. Back to the "Device Status" panel, you can see the UPnP status:

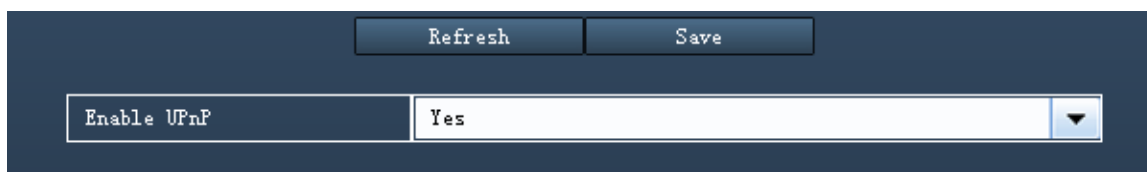

Figure3.34

There may be issues with your routers security settings, and sometimes may error. We recommend you configure port forwarding manually on your router (Figure 3.31).

ADSL (Only for MJPEG cameras)

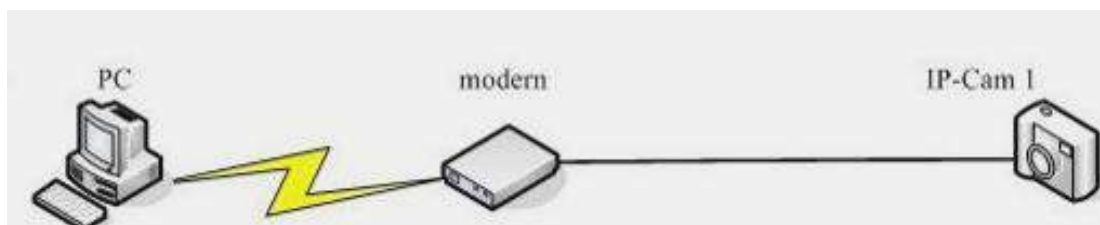

Figure3.35

If you are connecting the camera directly to a ADSL modem, you can do ADSL settings with your ADSL account & password provided by the ISP, then make the camera connected to the network.

<input type="button" value="Refresh"/> <input type="button" value="Save"/>	
<input checked="" type="checkbox"/> Using ADSL Dialup	
ADSL User	dze5447120112
ADSL Password	*****

Figure3.36

MSN(Only for MJPEG cameras)

If you want the camera send its current internet IP address to you or your friends, please set MSN settings.

<input type="button" value="Refresh"/> <input type="button" value="Save"/>		
User Name	foscarn31@hotmail.com	<div style="border: 1px solid red; padding: 5px; color: red;"> Fill in the user and password of the MSN ID you applied for your camera </div>
Password	*****	
MSN Friends List	sanshao18@hotmail.com	<div style="border: 1px solid red; padding: 5px; color: red;"> MSN ID in this list can chat with the camera </div>
	foscarn13@hotmail.com	

Figure3.37

Click Save and go to the "Device Status" screen and verify the MSN settings are succeed.

When the MSN ID in the Friends list login the MAN, he can chat with camera. For example:

Foscam13(this account contained in the Friends list) log in MSN, and double click the camera's account (foscam31), then enter "url?", the camera will send it's current IP address to you.

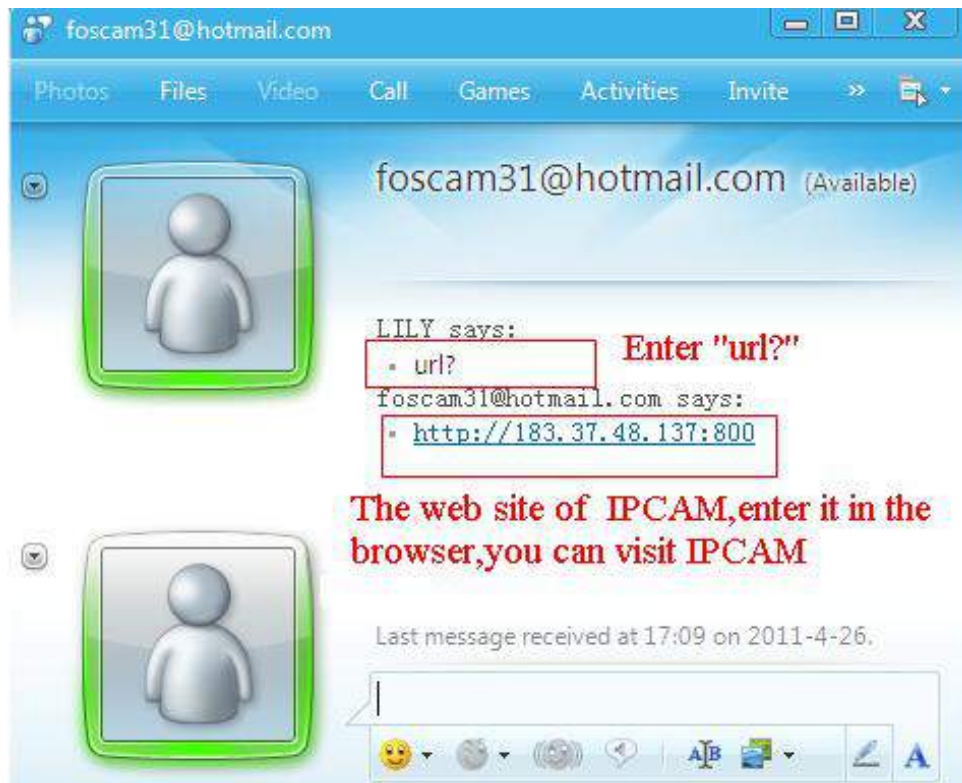
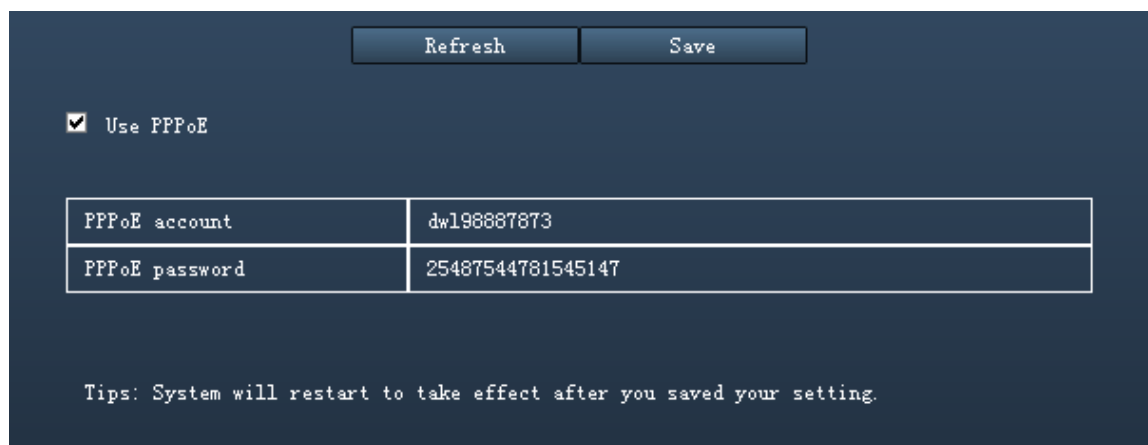

Figure3.38

Note: Create a new MSN account for the camera, do not use the same MSN account as you would like to chat with your friends. When the camera login uses the MSN account, this account cannot be used for anything else when the camera works.

PPPoE(Only for H.264 cameras)

If you are using a PPPoE connection, enable it and enter the User Name and Password for your PPPoE account.

Refresh Save	
<input checked="" type="checkbox"/> Use PPPoE	
PPPoE account	dw198887873
PPPoE password	25487544781545147
Tips: System will restart to take effect after you saved your setting.	

Figure3.39

Port(Only for H.264 cameras)

H.264 camera supports HTTP Port and Media Port. The Media port is used to view the camera's video stream, HTTP Port is used to access the camera remotely. If you want to access the camera and view the video, the Media Port and the HTTP Port must both be configured correctly.

HTTP port / Media port: The ports can be assigned with other port number between 1 and 65535. But make sure they can't conflict with other existing ports like 25, 21.

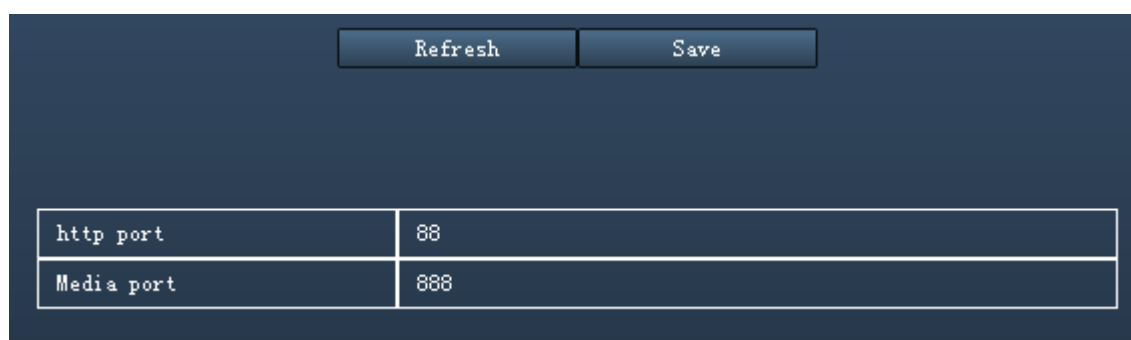

Refresh Save	
http port	88
Media port	888

Figure3.40

3.2.4 Video

Only H.264 series camera supports video settings.

This section allows you to configure Video stream settings, On screen display and Snapshot settings.

Encode param

Refresh		Save	
Stream type	0		▼
Resolution	720P		▼
Bit rate	2M		▼
Frame rate	30		
Key frame interval	30		

Figure3.41

Stream type: There are four types to identify different streams you have set.

Resolution: The camera supports two types: 720P, VGA. The higher the resolution is, the clearer video will become. But the code flux will become larger too, and it will take up more bandwidth.

Bit rate: Generally speaking, the larger the bit rate is, the clearer video will become. But the bit rate configuration should combine well with the network bandwidth. When the bandwidth is very narrow, and bit rate is large, that will lead to video can not play well.

Frame rate: Note that a larger frame size takes up more bandwidth. When the video format is 50Hz, the maximum frame rate is 25 fps. When the video format is 60Hz, the maximum frame rate is 30 fps. You should lower frame rate when the bandwidth is limited. Normally, when the frame rate above 15, you can achieve fluently video.

Key Frame Interval: The time between last key frame and next key frame. The shorter the duration, the more likely you will get a better video quality, but at the cost of higher network bandwidth consumption.

OSD

This page is used to add timestamp and device name on the video.

Refresh		Save	
Display timestamp	Yes	▼	
Display device name	Yes	▼	
Allow osd mask	Yes	▼	
Locale			

Figure3.42

Display Timestamp: There are two options: Yes or NO. Select Yes and you can see the system date on the video,

Display Camera Name: There are two options: Yes or NO. Select Yes and you can see the device name on the video,

Allow On Screen Display Mask: There are two options: Yes or NO. Select yes and draw a mask area on the video, the mask area will be black on the video.

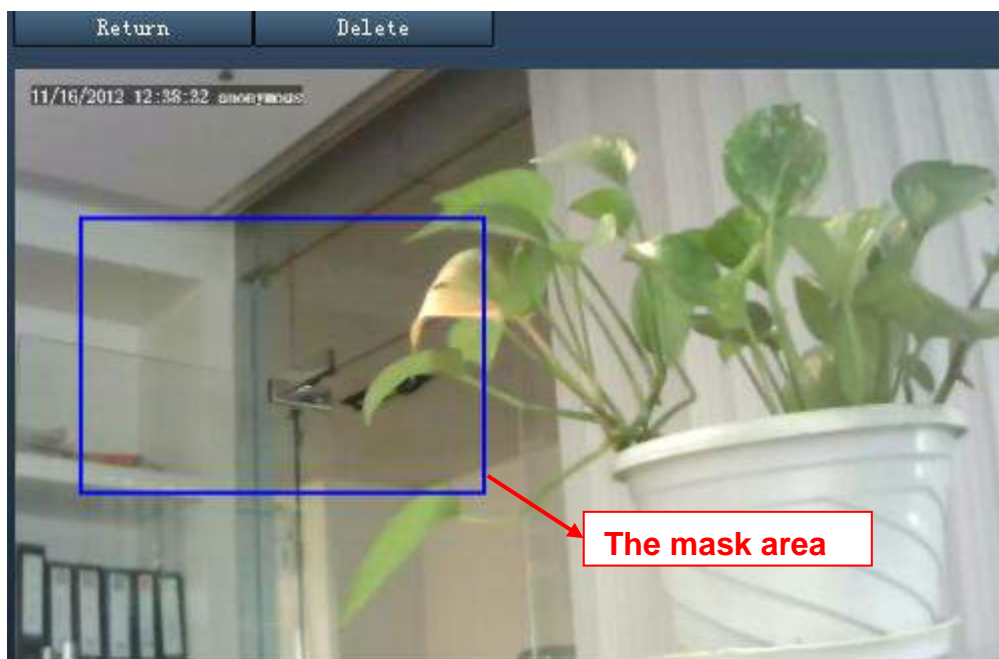

Figure3.43

Click **Return** button and return to the OSD page, click Save to take effect.

Back to the surveillance window, you can see the mask area as the following picture:

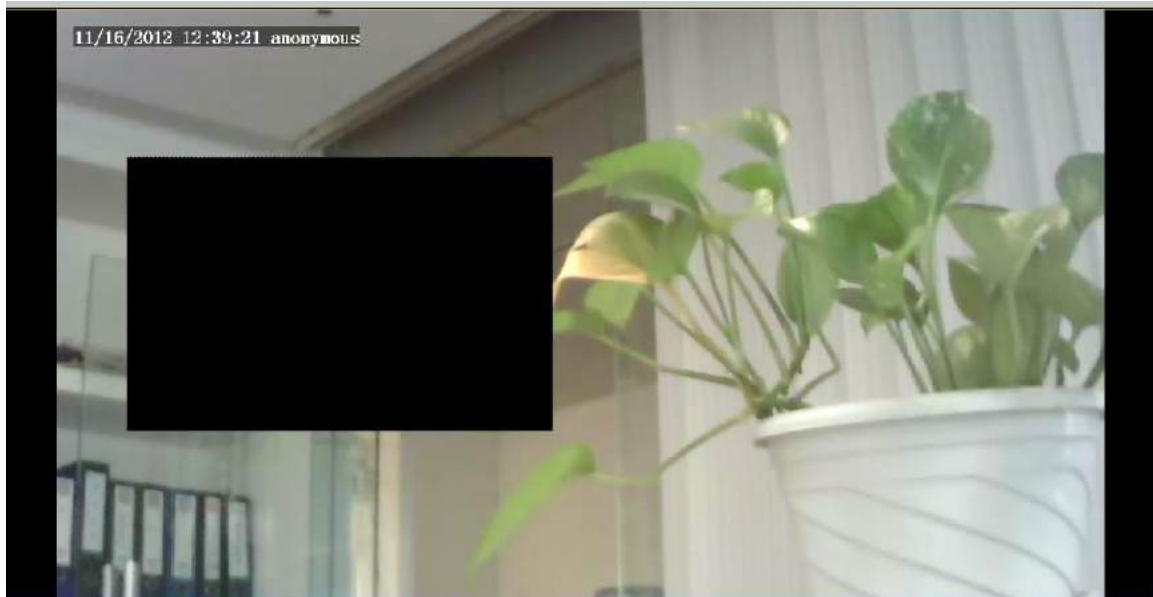

Figure 3.44

Snap

On this page you can set the snapshot pictures' image quality and the storage path.

<input type="button" value="Refresh"/> <input type="button" value="Save"/>	
Image Quality	Middle ▼
Save path	FTP ▼

Figure3.45

Image Quality: Low, Middle and High. The higher the quality, the picture will be clearer.

Save To: FTP or SD Card. If you have done FTP and Alarm settings, when alarming, the camera will snap pictures to the FTP automatically. If select SD Card as the save path, make sure the camera has inserted in the SD card.

3.2.5 Alarm

IP Camera supports **Motion Detection Alarm**, when the motion has been detected, it will send emails or upload images to FTP.

For MJPEG Cameras

MJPEG cameras support motion alarm and sound alarm, if you want to use sound alarm, please make sure the camera has built-in microphone or connected with outer sound pick-up device.

Option	Value	Label
Enable	<input checked="" type="checkbox"/>	1
Sensitivity	5	2
Motion Compensation	<input checked="" type="checkbox"/>	3
Sound detection alarm	<input checked="" type="checkbox"/>	4
Sound detection sensitivity	5	5
Send Mail	<input checked="" type="checkbox"/>	
Snap picture	<input checked="" type="checkbox"/>	6
Capture interval	10	
Scheduler	<input checked="" type="checkbox"/>	7

Buttons: Refresh, Save (8)

Calendar: Select all, Clear all

Days: 0 1 2 3 4 5 6 7 8 9 10 11 12 13 14 15 16 17 18 19 20 21 22 23

Days of Week: MON, TUE, WED, THU, FRI, SAT, SUN

Figure3.46

- 1---- Enable alarm function
- 2---- The larger the number, the higher the motion sensitivity will be.
- 3---- Select this option to reduce false alarms when light changes.
- 4----- If you want to do Sound Detection Alarmed,select the checkbox.
- 5---- The larger the number, the higher the sound sensitivity will be.
- 6--- Alarm indicators.

1) Camera will send emails when motion/sound is activated.

If you want to receive images when motion is detected, you must set **Mail Service Settings** first. Then select the checkbox after Send Mail.

2)Snap Picture

When motion or sound is detected, the camera will snap pictures to you.

Capture interval: The interval time between two pictures.

7---Alarm Scheduler

Please select “Select all” if you want the camera alarm at any time when motion/sound is detected. Of course, you can select the alarm scheduler manually.

8---- Click **Save** to take effect

For H.264 Cameras

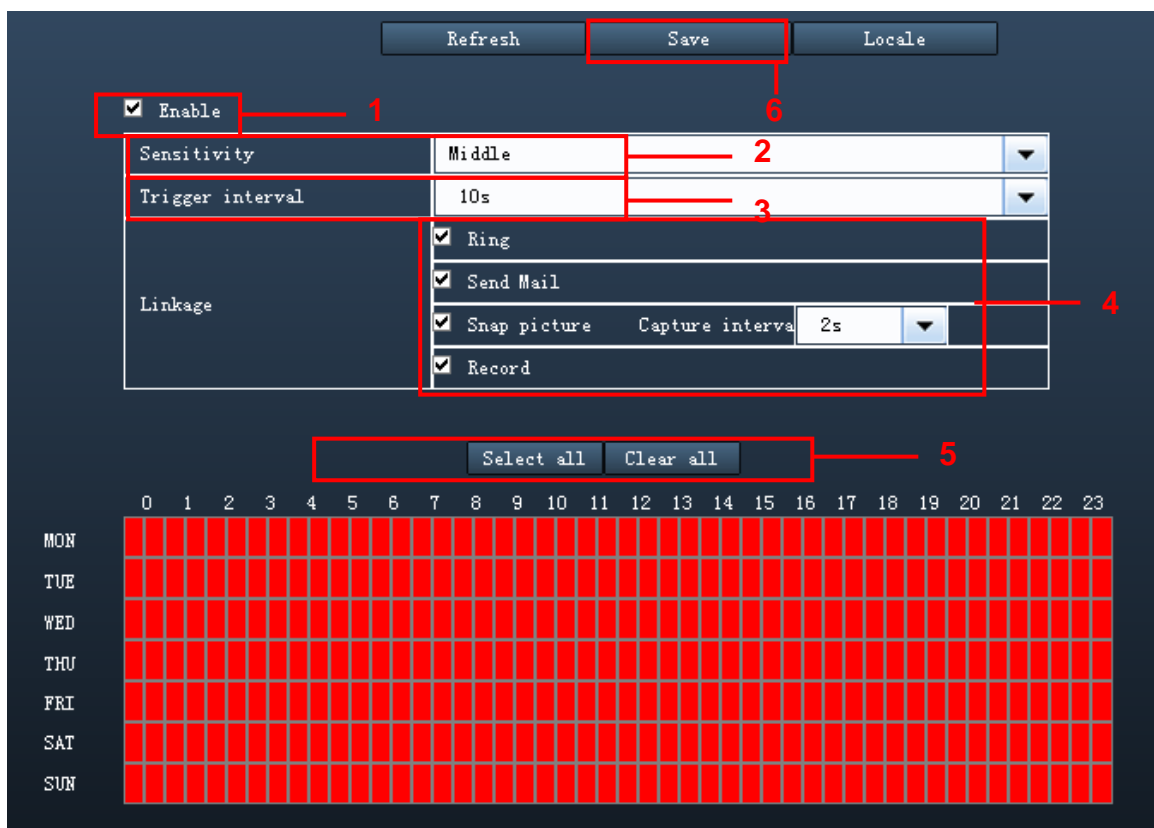

Figure3.47

To enable motion detection, follow the steps below:

Step 01: Enable Motion detection

Step 02: Sensitivity--- It supports three modes: Low, Middle and High. The higher the sensitivity, the camera will be more easily alarmed. Select one motion sensitivity.

Step 03: Trigger interval--- The interval time between two motion detections. Here supports 5s/6s/7s/8s/9s/10s/11s/12s/13s/14s/15s. Select one interval time.

Step 04: Select the alarm indicator

There are four alarm indicators:

A Ring

There is an embedded speaker inside the camera, so if you select **Ring**, when the motion has been detected, the people around the camera will hear beep alarm sound.

B Send E-mail

If you want to receive alarm emails when motion is detected, you must select Send E-mail and set **Mail Settings** first. The alarm email cannot contain the alarm picture if you have not selected Take Snapshot.

C Take Snapshot

If you select this checkbox, when the motion has been detected, the camera will snap the live view window as a still picture and load it to the FTP. Make sure you have set FTP and set FTP as the storage path in **Video->Snapshot settings** panel.

If you select Send Email, at the same time the picture will be send to you as an attachment.

Capture interval: The interval time between two pictures.

D Record

If you select this checkbox, when the motion has been detected, the camera will record automatically and store the record files to the SD Card. Make sure the camera has inserted SD card and you have set the SD card as the Alarm record files storage path, please go to **Record—> Storage Path** page to verify this settings.

The default alarm record time is 30s and pre-alarm record time is 5s, please go to **Record—> Alarm Record** page and change the alarm time settings.

Step 05: Alarm Schedule

Please select “Select all” if you want the camera alarm at any time when motion/sound is detected. Of course, you can select the alarm scheduler manually.

Step 06: Click Save button to take effect.

When the motion has been detected during the detection time in the detection area, the camera will alarm and adopt the corresponding alarm indicators.

3.2.6 Record

This section will allow you to change the record files storage path and the record time. Only H.264 and MJ-5350 Camera supports this function.

For H.264 cameras

Storage path

The default alarm storage path is SD card. Make sure your camera has inserted in SD card.

Storage path	SD card: No SD card

Figure3.48

Alarm record

This page you can change the Pre-record time and Alarm record time.

Pre-recorded time	5s
Alarm recording time	30s

Figure3.49

The default Pre-recorded time is 5s and the alarm record time is 30s, you can change another time, click Save button to take effect.

For MJ-5350 Cameras

This section will allow you to configure plan and alarm recording.

Refresh		Save	
Enable Recording	<input checked="" type="checkbox"/>	→	1
Audio	<input checked="" type="checkbox"/>	→	2
Recording Schedule	Edit Schedule	→	3
Enable Alarm Recording	<input checked="" type="checkbox"/>	→	4
Duration of Alarm Recording (seconds)	60	→	5
Duration of Manual Recording (seconds)	60		
Location	Network Share Folder		
Host	→ 6		
re_fold			
Subfolder			
User			
Password			
Delete Obsolete Record Files	According to time		→ 7

- 1- Enable the plan recording
- 2- Select it and the recording file will include the audio
- 3- Edit the plan recording schedule
- 4- Select it and the camera will recording when there is motion or sound detected
- 5- Here you can set the Alarm and manual recording duration time
- 6- Her you can set the storage path of recording file, such as FTP server
- 7- Here you can configure the storage time of recording file

3.2.7 Permission Settings

Only MJ-5350 Camera allow to use this function.

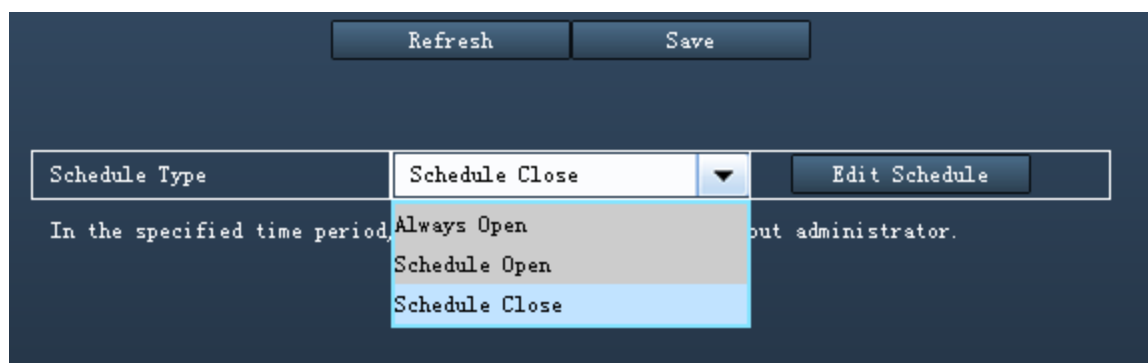

Here supports three Schedule types: Always Open, Schedule Open, and Schedule Close.

Always Open: Anyone who has the permission can access the camera anytime.

Schedule Open: Click Edit Schedule and set the time range. Anyone who has the permission allow to access the camera during the schedule time you have Set.

Schedule Close: Click Edit Schedule and set the time range. Anyone who has the permission can not access the camera during the schedule time you have Set.

3.2.8 PT

If you camera has connected with cradle head, here you can use PT (pan / tilt).

For MJPEG Camera

You can set pan/tilt speed. Normally, PT speed is 3. The larger the setting number, the lower speed. Don't enable the checkbox "disable preset" if you want to use the function of preset, it will be effective after you reboot device.

Refresh		Save	
Disable preset	<input type="checkbox"/>		
Go to preset on boot	<input checked="" type="checkbox"/>		
PT speed	3		▼
Upward patrol speed	3		▼
Downward patrol speed	3		▼
Leftward patrol speed	3		▼
Rightward patrol speed	3		▼
Patrol rounds horizontal	2		▼
Patrol rounds vertical	2		▼

Figure3.50

Patrol rounds horizontal: Set the round between 1 and 10, then click Submit. Back to surveillance window. Click the Horizon patrol button, the camera will patrol the rounds horizontally you set and then stop if you don't click Stop horizon patrol button. For example, you set 4 for the patrol rounds. Click submit and back to surveillance window. Click the Horizon patrol button and do not click the Stop horizon patrol button, the camera will patrol 4 rounds and then stop automatically.

Patrol rounds vertical: Set the round between 1 and 10, then click submit. Back to surveillance window Click the Vertical patrol button, the camera will patrol the rounds vertically you set and then stop if you don't click Stop vertical patrol button.

For H.264 Camera

PT Speed

There are five PT speed types: very fast, fast, normal, slow and very slowly. Select the desired PTZ speed type and click save button.

Figure3.51

Cruise Track

This section explains how to add/ delete/ alter one cruise track.

There are two default cruise tracks: Vertical and Horizontal.

Vertical: The camera will rotate from up to down

Horizontal: The camera will rotate from left to right.

For MJ-5350 Camera

MJ-5350 Camera allow to configure PT Speed and Cruise Track.

PT Speed

Here you can set the patrol speed, patrol type and preset position on boot.

Patrol Schedule Type: Select the Patrol type and edit the schedule, during the schedule time, the camera will patrol as the patrol type you set.

Go to preset on boot: Here select one preset position, and when the camera rebooting, it will go to the preset position you set.

Patrol Schedule Type	Track-Patrol	<input type="button" value="Edit Schedule"/>
PT speed	10	▼
Vertical-Patrol Speed	5	▼
Level-Patrol Speed	5	▼
Track-Patrol Speed	10	▼
Go to preset on boot	None	▼

Cruise Track

For MJ-5350 cameras, you can set the cruise track. One track can have 16 nodes at most. And you can set the stay time for each Node.

For example: You have set one cruise track, it has four nodes, then the camera will patrol as the track: node 1, node2, node3, then node 4.

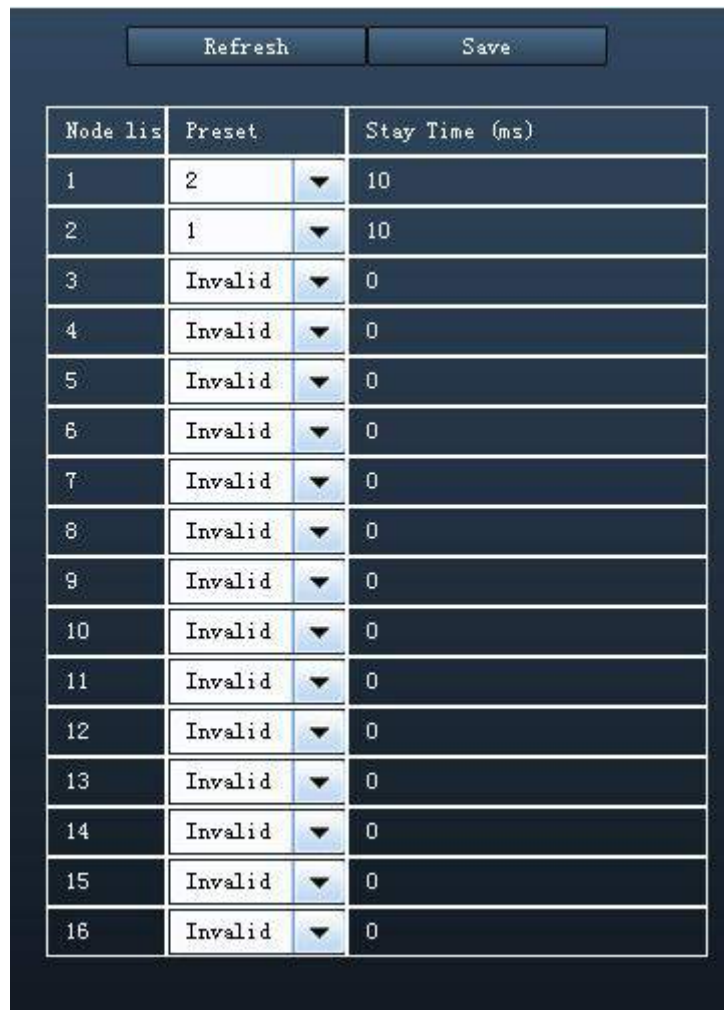

Node list	Preset	Stay Time (ms)
1	2	10
2	1	10
3	Invalid	0
4	Invalid	0
5	Invalid	0
6	Invalid	0
7	Invalid	0
8	Invalid	0
9	Invalid	0
10	Invalid	0
11	Invalid	0
12	Invalid	0
13	Invalid	0
14	Invalid	0
15	Invalid	0
16	Invalid	0

3.2.9 Path Settings

If you want to upload record files and images to your FTP server, you can set **FTP Settings**.

FTP server	example: ftp://192.168.1.103
Port	21
FTP mode	PASV
User name	
Password	

Test Test results

Figure3.52 (For H.264 series cameras)

FTP Server	
Port	21
User name	
Password	
FTP Upload Folder	
FTP mode	PASV
Upload Image Now	<input type="checkbox"/>
Upload Interval (Seconds)	0
Enable Set Filename	<input type="checkbox"/>
Filename	

Test Test results Please set first, and then test.

Figure3.53 (For H.264 series cameras)

FTP server: The FTP address.

Port: Default is port 21. If changed, external FTP client program must change the server connection port accordingly.

FTP Mode: Here supports two modes: PORT and PASV.

Username/password: The FTP account and password.

For MJPEG Camera, here also support the following function:

Upload Image Now: This option will upload images continuously when you enable the checkbox

Enable Set Filename: When you enable this option the uploaded image will be named according to the filename you enter. The next image will overwrite the filename of the previous image. Hence there will only be one image, the last uploaded.

Filename: See the above option.

Note: You cannot change the name of the alarm image.

Click **Save** to take effect.

Click **Test** to see if FTP has been successfully configured.

3.2.10 Firewall

Only H.264 series cameras allow to use this function.

This section explains how to control the access permission by checking the client PC's IP addresses. It is composed of the following columns: **Block access from these IP addresses** and **Only allow access from these IP addresses**.

IP filter	Forbid the IP list to access
IP1	
IP2	
IP3	
IP4	
IP5	
IP6	
IP7	
IP8	

Figure3.54

Enable firewall, If you select **Only allow access from these IP addresses** and fill in 8 IP addresses at most, only those clients whose IP addresses listed in the **Only allow access from these IP addresses** can access the Network Camera. If you select **Block access from these IP addresses**, only those clients whose IP addresses are in the IP list cannot access the Network Camera.

Click **Save** to take effect.

3.2.11 System

In this panel, you can backup/restore your camera settings, upgrade the firmware to the latest version, restore the camera to default settings and reboot the device.

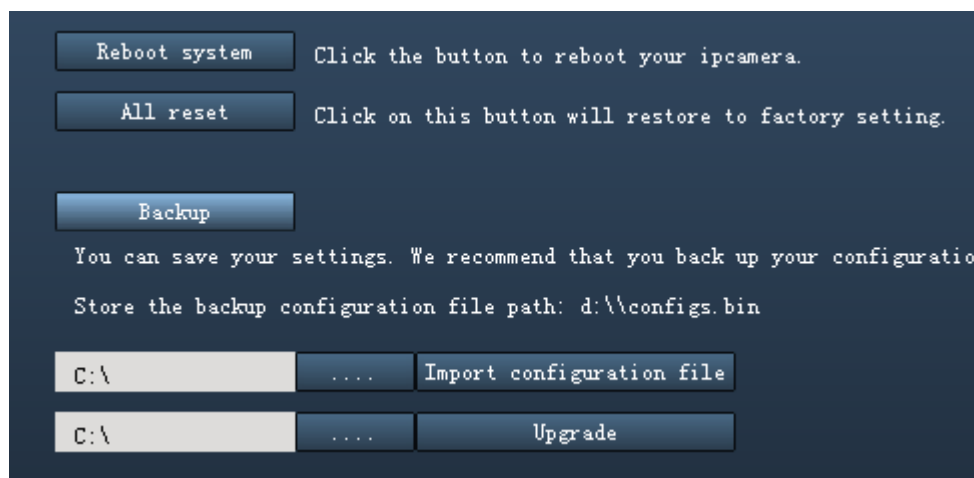

Figure3.55

Reboot system:

Click **Reboot System** to reboot the camera. This is similar to unplugging the power to the camera.

All reset:

Click this button and all parameters will return to factory settings if selected. This is similar to press the Reset button on the bottom of the camera.

Backup:

Click **Backup** to save all the parameters you have set. These parameters will be stored in a bin file for future use.

Import configuration file:

Select one bin file, the camera can be reloaded to restore the parameters that were set.

Upgrade:

Click **Browse**, choose the correct bin file and then click **System upgrade**. Make sure you have unplugged the SD card.

Don't shut down the power during upgrade. After upgrading, you can see the upgrade result.

CAUTION: If your camera works well with the current firmware, we recommend not upgrading. Please don't upgrade the firmware unnecessarily. Your camera may be damaged if misconfigured during an upgrade.

**NOTE:**

- 1) Before upgrade the firmware, please unplug the SD card, the upgrade process may be failed otherwise.
- 2) Please ensure you have download the correct firmware package for your camera before upgrading. Read the upgrade documentation (readme.txt file) in the upgrade package before you upgrade.
- 3) Upon downloading the firmware check the sizes of the .bin files. They must match the size in the readme.txt file. If not, please download the firmware again until the sizes are the same. Your camera will not function correctly if a corrupt .bin file is used.
- 4) Normally, only Device WEB UI need to be upgrade, please do not try to upgrade the Device System Firmware.

5) Never shut down the power of the camera during upgrade until the IP camera restart and get connected.

3.3 Record and Alarm

This section explains how to do record for client and set the storage path for logs, pictures and record files.

3.3.1 Record and Alarm

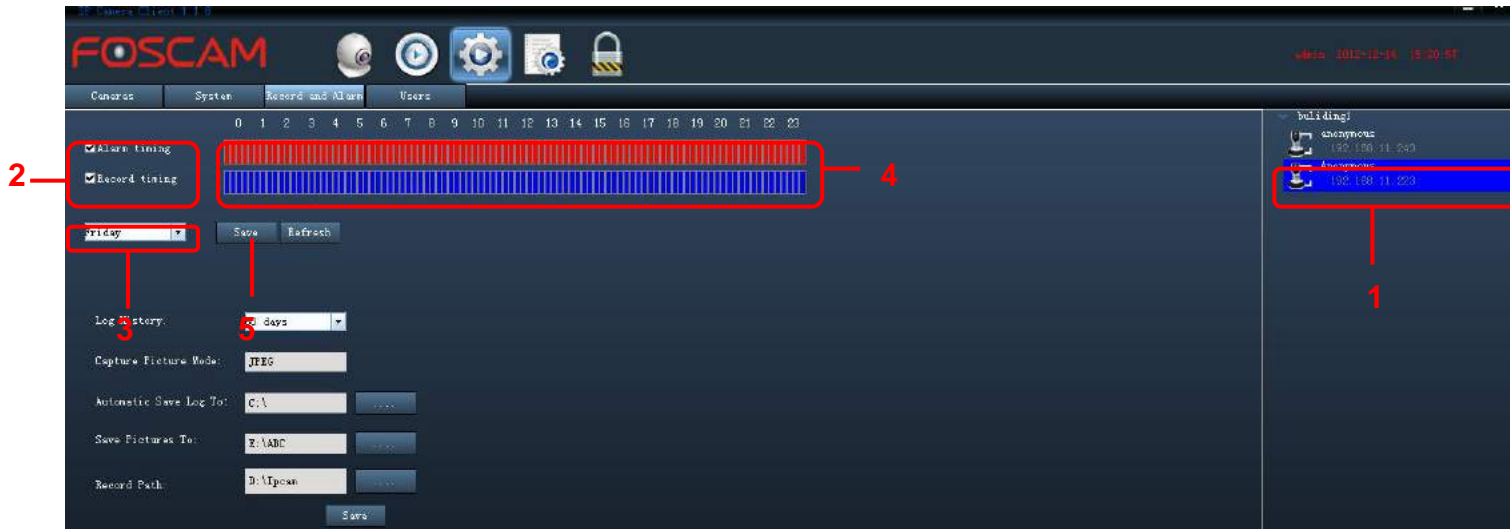

Figure3.56

- 1) Select one camera just by double clicking the camera icon in the camera list
- 2) Select the checkbox before Alarm timing or Record timing

Alarm timing – When the motion has been detected, the client will record automatically, and you can see a red dot in the surveillance window of the client

Record timing—Plan record scheduler The client will record manually during the record time range you have set, and you can see a blue dot in the surveillance window of the client

Note: For H.264 series cameras, here cannot supports Alarm timing.

- 3) Select one day
- 4) Set the Alarm or record timing

5) Click **Save** to take effect

Now you can set alarm or plan record for each day by the same way.

The default storage path of record files is D:\Ipcam. You can change the path in this window.

When the camera alarmed, you can see a red dot in the live window:

When the camera is doing plan recording, you will see a blue dot in the live window:

NOTE:

- 1) The default storage path of recording files is F disk, when the current remaining space of disk is less than 256M, the oldest recording files will be deleted automatically.
- 2) The alarm time you set in the camera web UI has much relation with the alarm time you set for the client. If you have not set alarm time in the camera web UI, the client will not alarm anytime.

3.3.2 Storage path and others

In the Record and Alarm page, you can set storage path and other settings for the client.

Figure3.57

Capture Picture Mode: The default capture picture type is JPEG, and you cannot change it here.

Automatically Save LOG to: The storage path of log history.

Save Picture To: The storage path of the snapshot pictures.

Record Path: The storage path of record files (manually recording files, plan recording files and alarm recording files).

3.4 Users

Here you can create users and set permission levels for client, **visitor**, **operator** or **administrator**.

Figure3.58

Change the Password

Select one existent account, select **Change password** and enter the new password then click Edit to take effect.

Create a new account

Enter the new user, password and permissions , then click Add to take effect.

Delete one existent account

Select the account you want to delete, then click Delete button to take effect.

4 Play back

This section explains how to search and play back the record files of the client or play other videos.

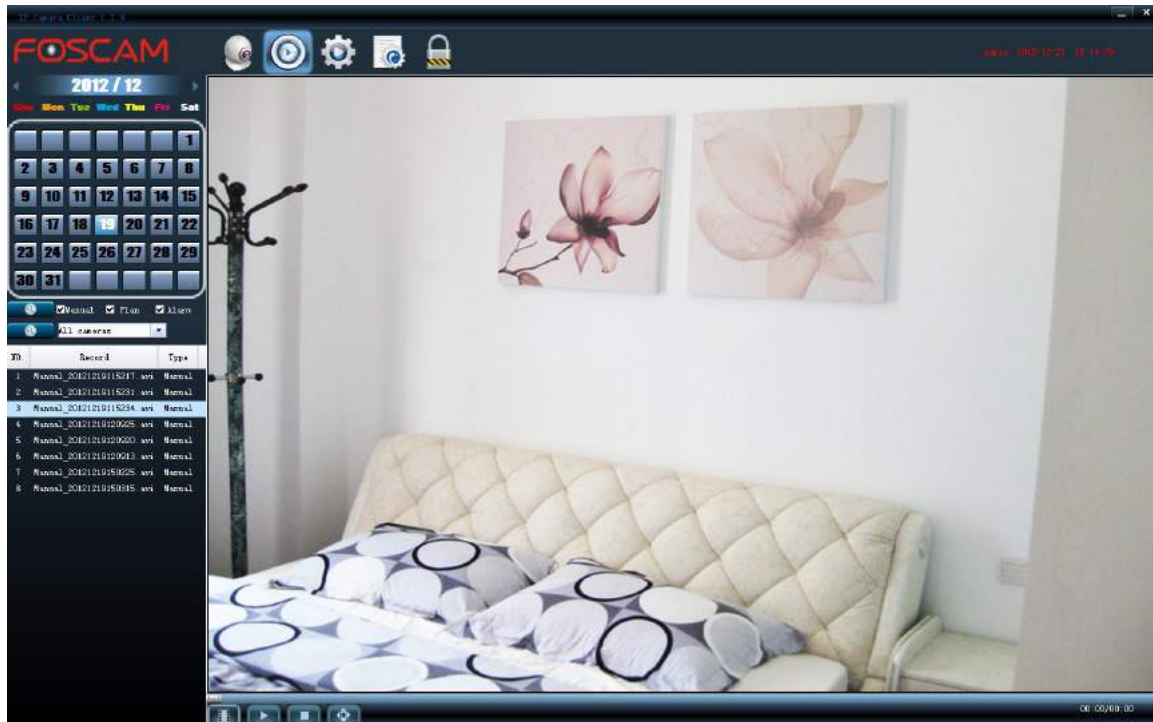

Figure4.1

Step 1: Select the date: year–month–date.

Figure 4.2

Step 2: Select the searched types of recording files then click Search button.

Here supports three types of record files:

Manual: Manually record files.

Plan: The plan record files.

Alarm: The alarm record files.

Search: Search the record files which satisfy the corresponding conditions.

Step 3: Select the camera's IP which you want to playback the record files.

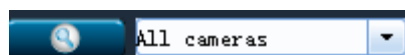

Step 4: You will see all record files that satisfy the conditions.

NO.	Record	Type
1	Manual_20121219115217.avi	Manual
2	Manual_20121219115231.avi	Manual
3	Manual_20121219115234.avi	Manual
4	Manual_20121219120925.avi	Manual
5	Manual_20121219120920.avi	Manual
6	Manual_20121219120913.avi	Manual
7	Manual_20121219150225.avi	Manual
8	Manual_20121219150315.avi	Manual

Step 5: Select one record file and play it.

Select one record file just by clicking the record file name, then click Play button.

There is a button bar blow the play back window.

 : Search one video files manually.

 : Play one record file

 : Stop playing

: Full-screen. Press ESC and quit full-screen.

5 LOG

The log record shows who accessed the client and when, what did he do with which camera.

No.	IP	Time	User Name	Log
1	192.168.11.240	2013-01-31 11:13:02	admin	Open video !
2	192.168.11.240	2013-01-31 10:52:23	admin	Open video !
3	192.168.11.240	2013-01-31 10:52:20	admin	Close video !
4	192.168.11.240	2013-01-31 10:52:19	admin	Open video !
5	192.168.11.172	2013-01-31 10:19:32	admin	Open video !
6	192.168.11.172	2013-01-31 10:19:31	admin	Close video !
7	192.168.11.175	2013-01-31 10:19:25	admin	Close video !
8	192.168.11.175	2013-01-31 10:19:24	admin	Open video !
9	192.168.11.175	2013-01-31 10:19:19	admin	Close video !
10	192.168.11.172	2013-01-31 10:19:03	admin	Open video !
11	192.168.11.175	2013-01-31 10:19:00	admin	Open video !
12	192.168.11.151	2013-01-31 10:18:58	admin	Open video !
13	192.168.11.151	2013-01-31 10:18:58	admin	Close video !
14	192.168.11.206	2013-01-31 10:13:26	admin	Open video !
15	192.168.11.202	2013-01-31 09:48:23	admin	Open video !
16	192.168.11.151	2013-01-31 09:48:08	admin	Open video !
17	192.168.11.151	2013-01-31 09:48:06	admin	Close video !
18	192.168.11.151	2013-01-31 09:48:05	admin	Open video !
19	192.168.11.172	2013-01-31 09:48:04	admin	Close video !
20	192.168.11.151	2013-01-31 09:44:05	admin	Close video !
21	192.168.11.151	2013-01-31 09:43:48	admin	Open video !
22	192.168.11.172	2013-01-31 09:43:46	admin	Open video !
23	192.168.11.172	2013-01-31 09:43:11	admin	Close video !
24	192.168.11.172	2013-01-31 09:35:44	admin	Open video !
25	192.168.11.175	2013-01-31 09:35:41	admin	Open video !

Figure5.1

First choose the log type, the camera IP, User, Start and End time, then click Search, you can see all logs that satisfied conditions.

Log type There are four types: All events, System events, Operation events and Alarm events.

Camera Here will show you all cameras IP that added to the client. Select one which you want to see.

Article/page The record number of one page. You can select 100 or 1000.

6 Lock

If you are leaving your PC, you had better lock the current screen to prevent illegal user using.

Click the icon  and it will pop up a dialog box. Just click OK and lock the current screen.

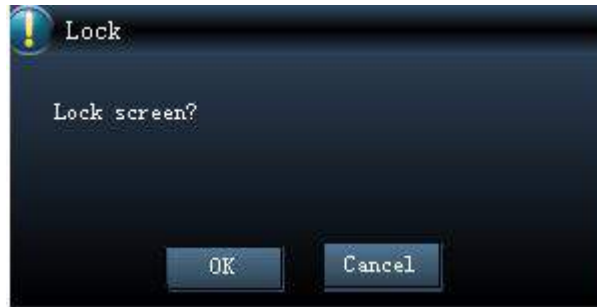

7 Obtaining technical support

While we hope your experience with the client is enjoyable and easy to use, you may experience some issues or have questions that this User's Manual has not answered. Please contact your reseller and ask for help first, if they could not resolve your issue, please contact our company.

