

Video camera Manual V2.3

CONTENTS

I, Warning and Precautions	2
II, Accessory List	2
III, Interface and Indicators	2
IV, Installing Camera Manager	5
V, Installing and setting camera LAN and Internet	6
1. Connecting camera through LAN.....	6
2. WIFI settings.....	8
3. Remote connection service settings and parameters.....	10
4. 3G settings and parameters.....	12
5. Ethernet settings.....	14
VI, Camera Manager Operation	14
1. Log in.....	14
2. System configure.....	15
3. Manual recording.....	19
4. Media setting.....	20
5. Auto record.....	21
6. Alarm equipment setting.....	22
7. Modify the initial start location.....	23
8. Add remote account.....	23
VII, Advanced Settings	24
1. Water ripples	24
2. Multi-camera grouping.....	25
3. Mobile video source settings.....	30
4. Wireless AP/STA Switch.....	30
5. The alarm mail settings.....	32
6. Cloud Alarm settings.....	33
VIII, Other equipments	37
1. Android terminal software.....	37
2. Temperature and humidity sensor.....	46
3. Add a wireless alarm equipment and alarm settings.....	46

Video camera Manual V2.3

I, Warning and Precautions

1. Don't move the SIM card with power on, or it will damage the device.
2. Use the power adaptor provided.
3. Keep away from heat and direct sunlight. Keep dry. Keep away from fluid.
4. Keep installed and steady.
5. This manual is applicable B2X720, DH26, CL26, GUN720 other models, if WIFI machine, No SIM card slot and no 3G settings menu

II, Accessory List

Standard accessories: 12V/1A power adaptor, LAN wire, product box, manual, software disk or SD card

Optional accessories : Remote control, door sensor, temperature and humidity sensor.

III, Interface and Indicators

On the back of the device, there are slots for Ethernet, USB, SIM card, Microphone jack, Audio jack and power.

Reset/WPS – press Reset / WPS switch with 30 seconds when camera power is switch on at same time, you can restore the device to factory settings, the successful operation of the device state.

Enable WPS function - short press Reset / WPS switch

USB Slot:

Two modes:

- ① for USB sticks and portable hard drives;
- ② for the temperature and humidity sensor. They use different voltages. Default setting is for the first mode. If user wants to use it for the temperature and humidity sensor, please set ahead.

B2X720:

Doggy:

Video camera Manual V2.3

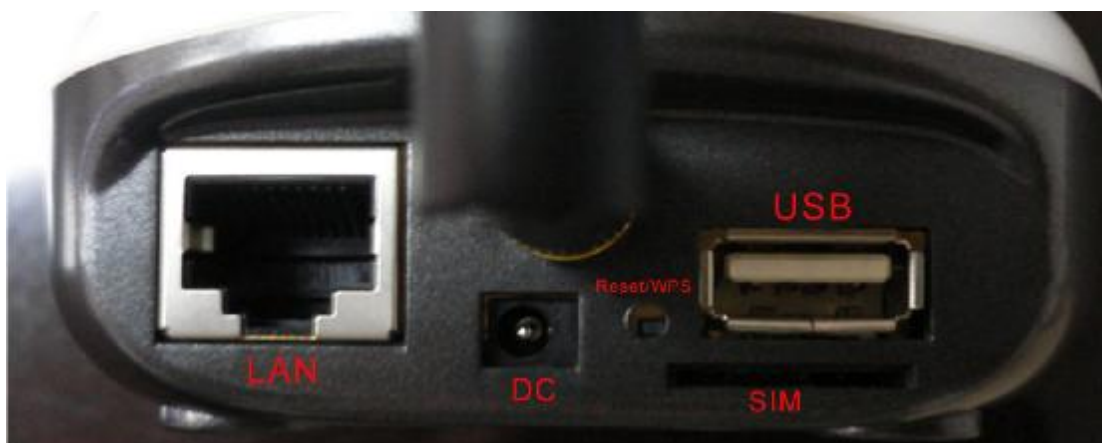

There is a AP/STA button at the bottom (for details see Advanced Settings). There is also a Micro SD card slot.

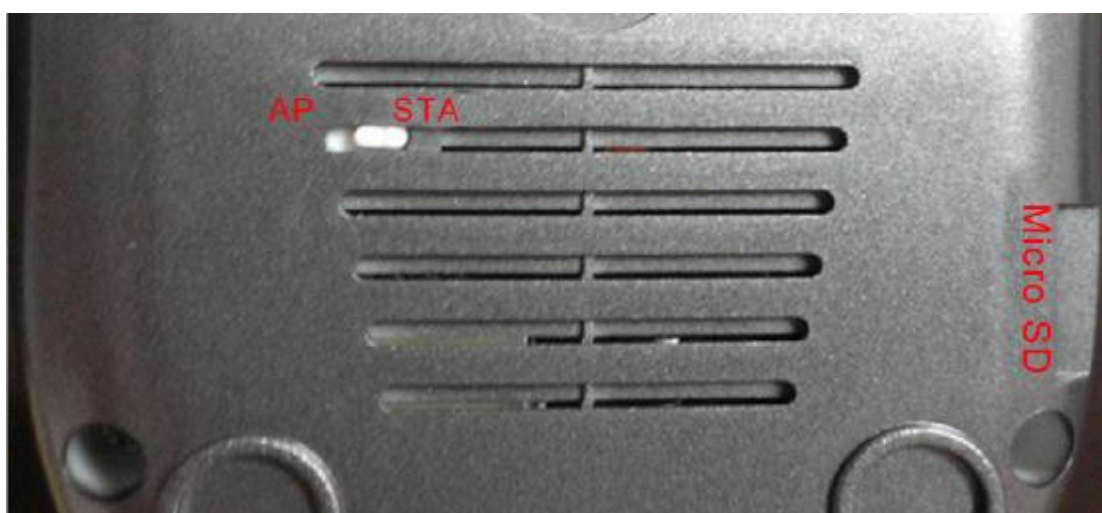

Indicators are for system (red) and network (blue).

System light

Rapid: hardware abnormal; slow: connected to 3G; off: not logged into 3G.

Network light

Rapid: camera being monitored; slow: connected to Internet; off: not connected.

If both lights are flashing quickly, either the firmware is updating, or it is restoring to factory settings, or it is switching to WIFI. DON'T TURN OFF THE POWER.

IVD2:

On the back of the device, there are slots for Ethernet, USB, SIM card, Microphone jack, Audio jack and power. There is also a Reset/WPS button. Push and hold the Reset/WPS button in 5 seconds when 3G Camera is on. Hold it for 15 seconds (or hold the button down while switching on the device), and the device will be restored to factory settings. The device successfully run state short press the Reset / WPS enabled WPS function

USB Slot Two modes:

- ① for USB sticks and portable hard drives;
- ② for the temperature and humidity sensor. They use different voltages. Default setting is for the first mode. If user wants to use it for the temperature and humidity sensor, please set ahead.

Video camera Manual V2.3

Front panel doorbell key : When you press the button, the user mobile terminal software will generate a tone and vibration

GUN720:

- ① Camera LAN port provides an Ethernet connection,
- ② power input port,
- ③ Reset / **WPS** button interface
- ④ SIM card slot,
- ⑤ Micro SD card slot

Factory default – press Reset / WPS switch with 30 seconds when camera power is switch on at same time,

you can restore the device to factory settings, the successful operation of the device state,

Enable WPS function - short press Reset / WPS switch

Video camera Manual V2.3

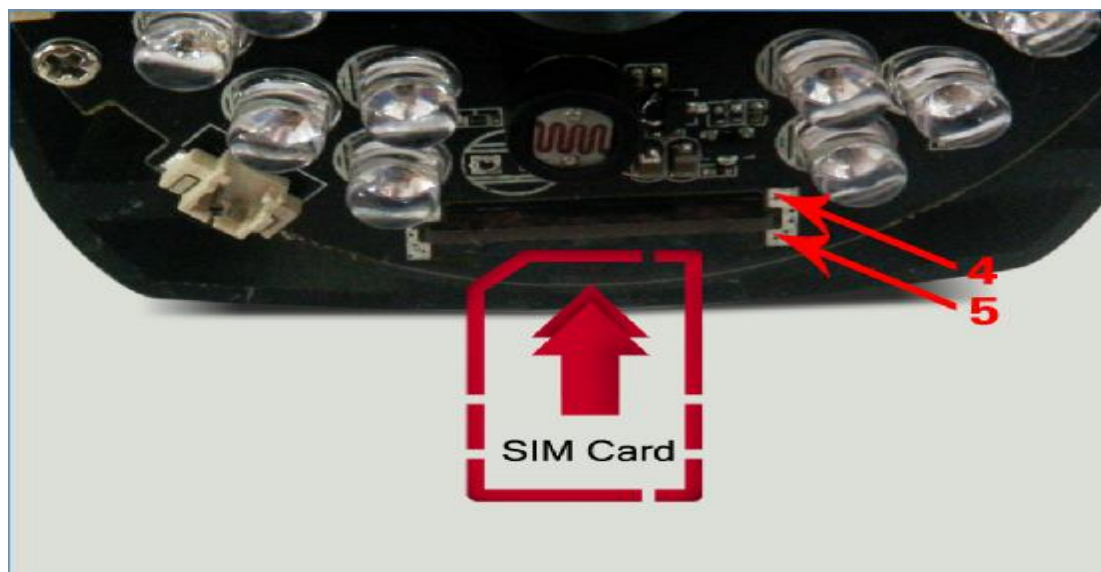

IV, Installing Camera Manager

Camera Manager software CD-ROM or SD card presence of Camera Manager-PC directory. The software can only be installed in .NET Framework2.0 (or higher). If you don't have it installed, please installed the .NET Framework2.0 with the disk provided, and then install Camera Manager.

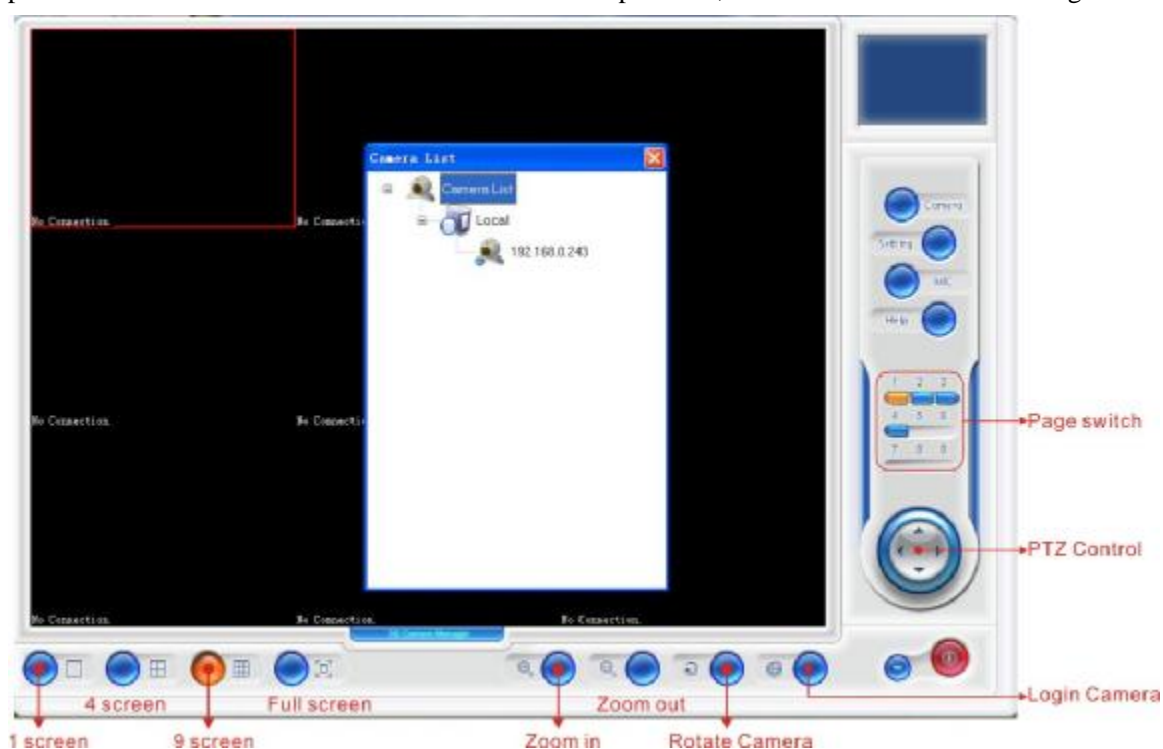

Camera Manager keys:

Camera:	Open Camera List. It shows current camera. Double click a camera to get access.
Setting:	Open Setting. Set screen shot saving location, video download location, recording time, alarm information, etc.
MIC:	Turn on/off MIC. When it's on, sounds will be recorded when turn on the camera.
Page Switch:	Camera Manager can control 36 cameras. In 4 screen view there will be 9 pages available In 9 screen view 4 pages.

Video camera Manual V2.3

Pan/Tilt Control:	The arrows can move the camera in all directions
Screen Display:	Click on button 1 to 4 to get the desired view.
Zooming:	Zoom in and out.
Rotate camera:	Click the PTZ will automatically horizontally uninterrupted cruising, 60s automatically stops (no such function at model GUN720 & CL26)
Login new camera:	To add a new remote camera.

V, Installing and setting camera LAN and Internet

1. Connecting camera through LAN

A: DHCP: Connect the LAN port of the camera through the network cable, router and computer. Make sure that the router's DHCP function is turned on. For example B2X720

Turn on the camera, open Camera Manager on your computer. You will see your camera under Camera List → Local. IP address shown on the list is the camera's.

Login Camera: After obtaining the camera's IP address, open your Internet Explorer, put in the IP address and push 'Enter'.

Put in account name and password in the pop-out window. Both are set default as 'admin'.

Video camera Manual V2.3

Connect to 192.168.0.241

box

Username (U)

Password (P)

☒ Remember my password

确定 取消

When login successfully, camera system status will be shown.

Status	Setting	Admin	Camera	Record	Cloud Alarm
Status					
System Status					
System Information					
Device ID:		1109294113			
Device SN:		CN22110929644113			
Version:		V200R03B11_PCCW			
Compile Time:		2014-02-19			
System Time:		Tue Apr 1 16:54:16 2014			
Storage Device					
Inner Storage:		1784M available,1896M total			
Outer USB Storage:		0M available,0M total			
Alarm Status Information					
Alarm Mode:		Emergency Alarm			

B: Static IP address connection: Connect the camera to a computer with an Internet cable. Camera's IP address is fixed as 192.168.139.139.

Video camera Manual V2.3

Set the computer's IP address as 192.168.139.251 (192.168.139.X Network Segment) .

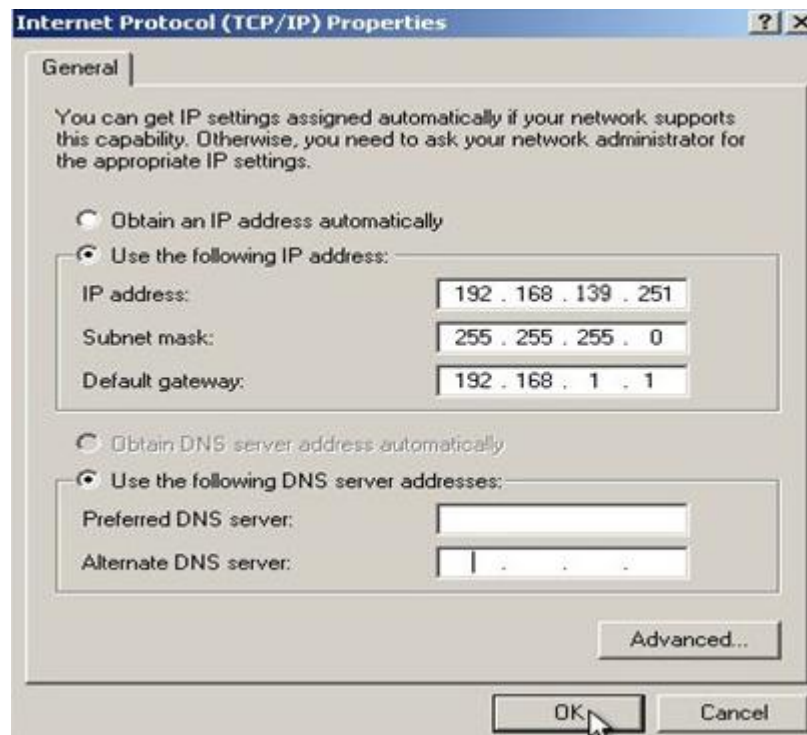

Login camera: After setting the IP address, open Internet Explorer. Put in 192.168.139.139 to login computer.

The remaining steps are the same as DHCP.

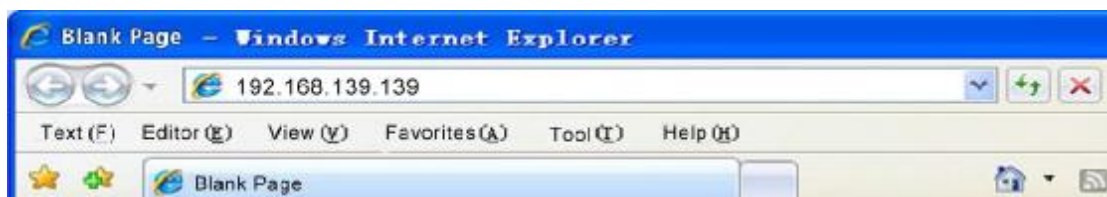

2. Camera WIFI Setting

After logging in, click **Setting** → **WIFI**

Video camera Manual V2.3

- (1) Tick the box of Enable WIFI
 - (2) Click Change, Save Enable WIFI
 - (3) Click View Wireless Networks
 - (4) It will take about 10 seconds. Click the arrow of Active AP List, choose the one needed from the drop list.
 - (5) If your wireless AP requires a password, please put in the password in the Key box.
- After completing the above steps, the hits "Change " to complete the WIFI settings

If a fixed IP address is required, un-tick the box of Enable DHCP, and put in the IP address in the DNS Address box.

When finish the setting, click **Status** → **Network** to check WIFI status. As the picture shown below, Wireless LAN status is WIFI status.

Video camera Manual V2.3

StatusSettingAdminCameraRecordCloud Alarm

Status

System

Network

3G

Service

Network Status

Ethernet

Dynamic IP Address:	Enable
IP Address:	192.168.1.191
Subnet Mask:	255.255.255.0
Gateway:	192.168.1.1
DNS Server:	202.96.134.133

Wireless LAN

WIFI Device:	Avaliable
WIFI Status:	Connected
SSID:	NETGEAR
Signal Intensity(Value):	Normal(52)
Security Type:	WPA2-PSK
Dynamic IP Address:	Disable
IP Address:	192.168.0.203
Subnet Mask:	255.255.255.0
Gateway:	192.168.0.1
DNS Server:	192.168.0.1

3G PPP

3G Dial-up:	Connected
3G IP:	10.75.42.116
3G DNS Server	210.21.196.6
The Connection Flow:	Send1.0830078125M,Receive154KB

Route Status

WAN Device:	3G(ppp0)
-------------	----------

3. Remote connection service settings and parameters

Click **Setting** → **Service**, Service Setting window will be shown. When the Enable Service box is ticked, service is enabled.

Server: Fill in the server address, when this function to access the Internet will automatically connect to the server. The default is myfuncam.com.hk, if the user does not own server, do not change this address

Internet Route: There are three options: Ethernet, WIFI and 3G. It can be chosen accordingly to the camera. Attention: if the setting is wrong, remote service cannot be used. For example, if the camera can only use Ethernet, and the computer route is set as WIFI or 3G, the camera's remote service will not be enabled.

Media Service UPnP: When it's enabled, if the device is accessed remotely through computers (or

Video camera Manual V2.3

other devices), connection speed will be tested. If direct connection is faster than connection through server, user will be given a choice whether to use direct connection. If the service is not enabled, it will always be connected through server. We suggest user to **Enable** the service.

Status	Setting	Admin	Camera	Record	Cloud Alarm
Setting					
Ethernet					
WIFI					
3G					
NTP					
Service					
Video Source					
Alarm					
Accessory					
AlarmPlan					
Service Sett					
Internet Monitor Service					
<input checked="" type="checkbox"/> Enable Service					
Server: myfuncam.com.hk					
Backup Server:					
Server Port: 443					
Device ID: 1109294113					
Related Main Device: CN22110929644113					
Internet Route: 3G Broadband ▼					
Media Service UPnP: Enable ▼					
PPP Usage Limit: Disable ▼					
PPP Usage Per Day (1~4096M): 32					
personal wifi ap					
<input type="checkbox"/> enable service					
SSID: LiveCloud_1109294113					
wan interf: eth ▼					
password: 12345678					
Change					

In about 10 minutes, remote service will be connected. The time required will change according to Internet status. User can check connection status in **Status** → **Service**.

Video camera Manual V2.3

StatusSettingAdminCameraRecordCloud Alarm

Status

System

Network

3G

Service

Service Status

Internet Service

Service Status:Enable

Connect Status:Connected

Server IP:124.248.207.7

Port:443

Related Main Device:CN22110929644113

Camera Cluster Services

Cluster Mode:Single Camera

4. 3G Setting and Parameters

After successful logged into the camera with Internet Explorer, click **Setting** → **3G**.

3G Setting

Application Modes: Video Call, Dial-up Internet and Call First.

-**Video Call:** Internet cannot be accessed with 3G, but 3G is required for this mode.

-**Dial-up Internet:** Internet will be available. Internet can be accessed with 3G, but Video Call cannot be used.

-**Call First:** Video Call and Internet will be available. Internet will be off during Video Calls. Connection will be back on after the calls.

Network mode : 3G only / GSM only / 3G first

-**GSM only :** Video Call will not be available.

-**3G only :** 3G signal only. GSM signal will not work.

-**3G first:** If there is no 3G signal, GSM signal will work.

Dial –up internet

Network type: WCDMA / CDMA2000 / TD-SCDMA

PPP Auto Configure: Enable / Disable (Enabled by default)

Enable: System will automatically configure the APN and SIM dialing information

Disable: System only reads user configuration information

Access Point (APN) and Dial Number : For details of Dial-up Internet, please contact (SIM) mobile network operator to get the **Access Point Name (APN)** and dial number

Video camera Manual V2.3

Status	Setting	Admin	Camera	Record	Cloud Alarm
Setting					
Ethernet					
WIFI					
3G					
NTP					
Service					
Video Source					
Alarm					
Accessory					
AlarmPlan					
3G Modem Setting					
3G Setting					
Modem Type:		WCDMA			
Application Mode:		Video Call First ▼			
Network Mode:		3G First ▼			
Dial-up Internet					
Network Type:		WCDMA ▼			
PPP Auto Configure:		Enable ▼			
Access Point(APN):		3gnet			
Dial Number:		*99#			
User Name:					
Password:					
<input type="button" value="Change"/>					

When 3G setting is finished, user can go to Status → 3G to check 3G status, shown as below.

Status	Setting	Admin	Camera	Record	Cloud Alarm
Status					
System					
Network					
3G					
Service					
3G status					
3G Status					
Modem Type:		WCDMA			
SIM Status:		Enable			
3G Phone Network Status:		Registered(3G)			
Network Type:		"CHN-UNICOM"			
Signal Intensity(Value):		Good(24)			
3G PPP status:		Connected			
Base Station:		LAC(42306) CID(31890429)			
Modem IMEI Code:		861075020097952			
SIM IMSI Code:		460015996609619			

Video camera Manual V2.3

5. Ethernet Setting

Click Setting→ **Ethernet**. Open the camera's Ethernet setting. Change the address accordingly.

Status	Setting	Admin	Camera	Record	Cloud Alarm
Setting					
Ethernet					
WIFI					
3G					
NTP					
Service					
Video Source					
Alarm					
Accessory					
AlarmPlan					

Network Information	
<input type="checkbox"/>	Enable DHCP
IP Address:	192.168.139.139
Netmask:	255.255.255.0
Gateway:	192.168.139.1
MAC Address:	00:84:14:43:41:13
DNS Address:	202.96.134.133

Change

VI, Camera Manager Software

1. Login camera in Camera Manager

Local Login: Open Camera Manager, connected camera will be shown under **Camera List**→ **Local**. Double click camera, a login window will pop out. Enter camera administrator password. Default password is 'admin'. Click 'OK'.

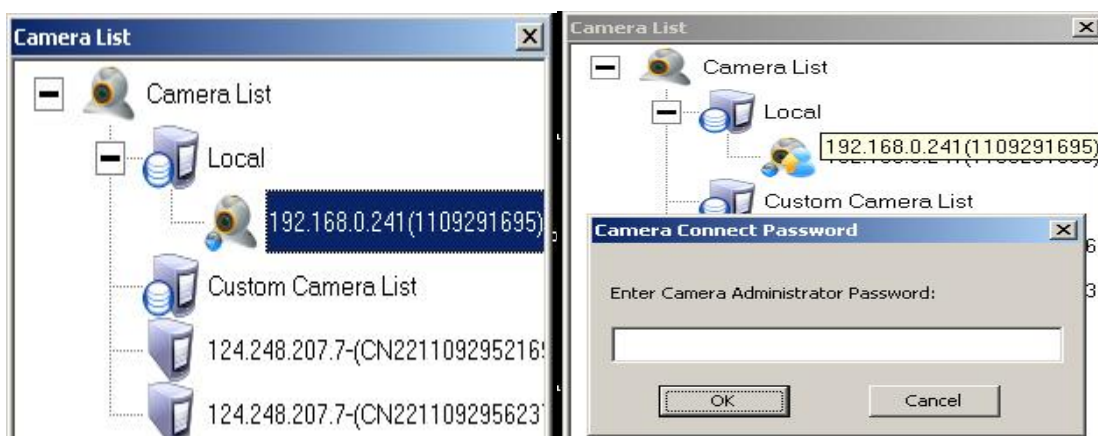

Remote Login: Click 'Remote Login', a window will pop out. Put in server address, camera SN,

Video camera Manual V2.3

username and password. Click 'Login'. If login is successful, a camera will be shown under the Camera List, with server address and camera SN.

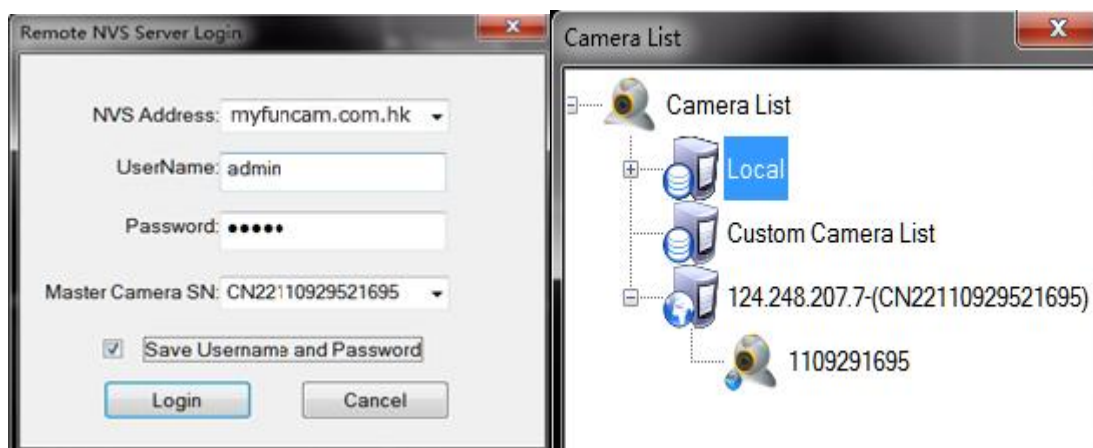

After logging in successfully, a video setting window will pop out. Change video setting according to user requirements and Internet status. Click **Modify Setting**, settings will be saved as modified. Click **Reserve Setting**, setting will be restored to the last modification. Attention: if Internet connection and computer setting are not ideal, don't set the numbers too high, or the quality of the video will be poor. If connected, image can be seen immediately. Move mouse to the upper right corner of the image, there will be 3 tags: (from left to right) **snapshot**, **recording** and **3G signal**.

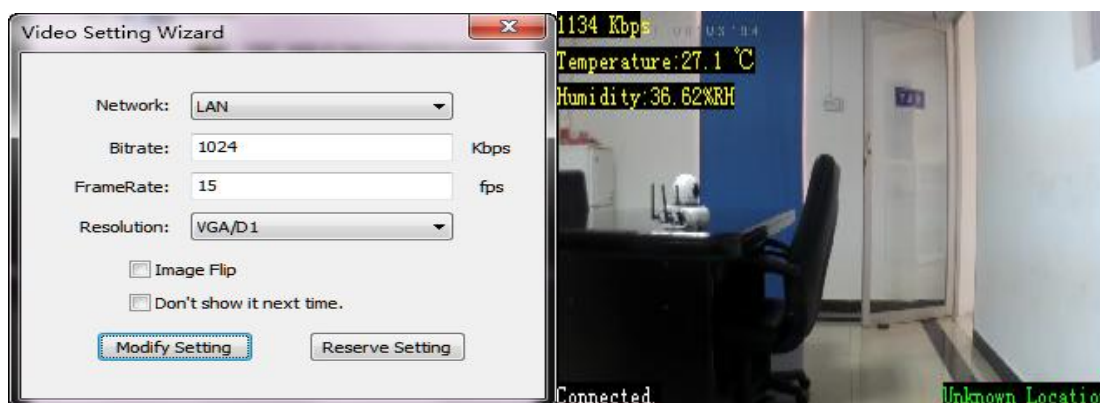

2. System Configure

Snapshot Setting: Click 'Setting', 'System Configure' window will pop out. User can change snapshot directory. When user clicks snapshot at the upper right corner of the image, snapshot will be saved in the set location.

Video camera Manual V2.3

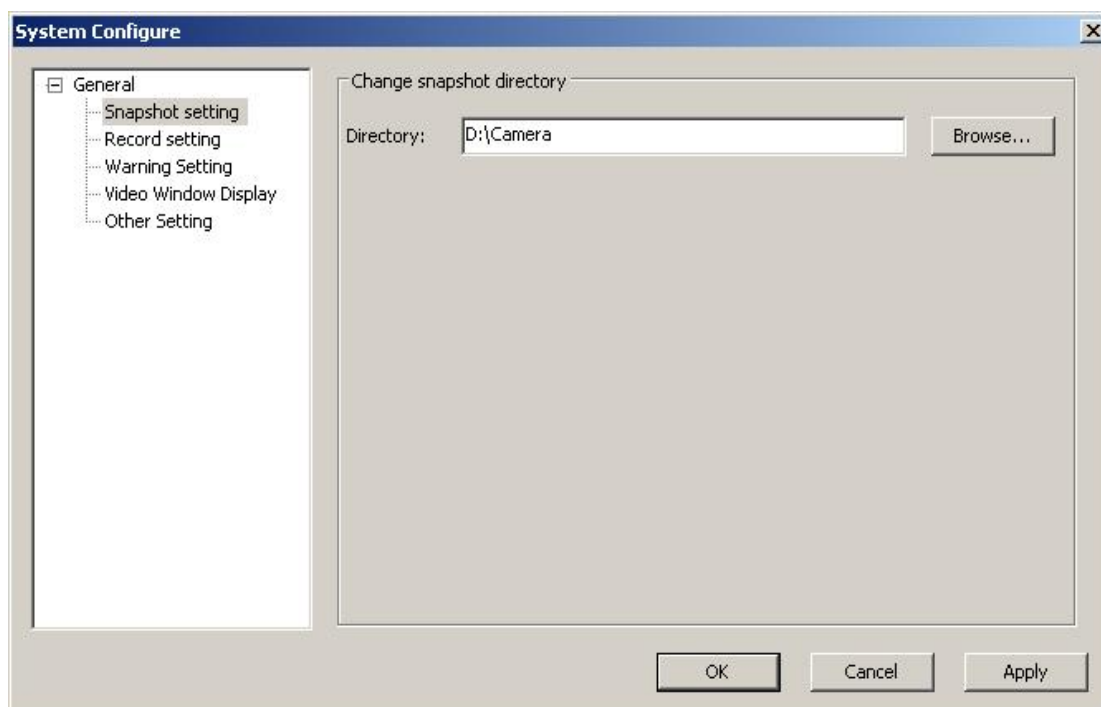

Record Setting: User can change record period and format. Attention: recorded video is not saved in the directory. The camera will download the video and save it in the set location.

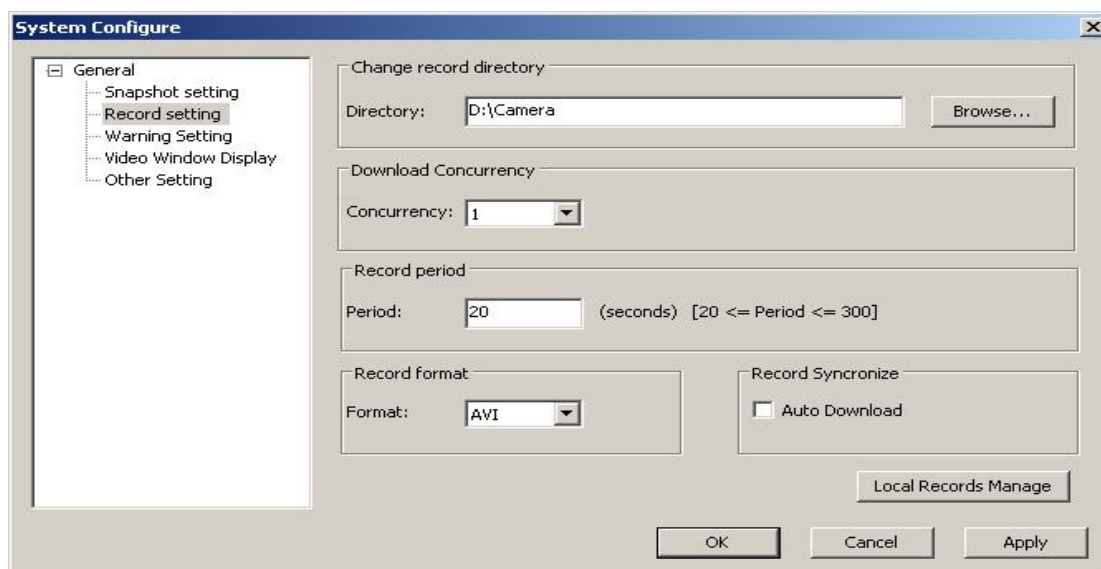

Video camera Manual V2.3

Warning Setting: Click the Real time Warning Notification box. Notifications will be shown in the middle of the screen.

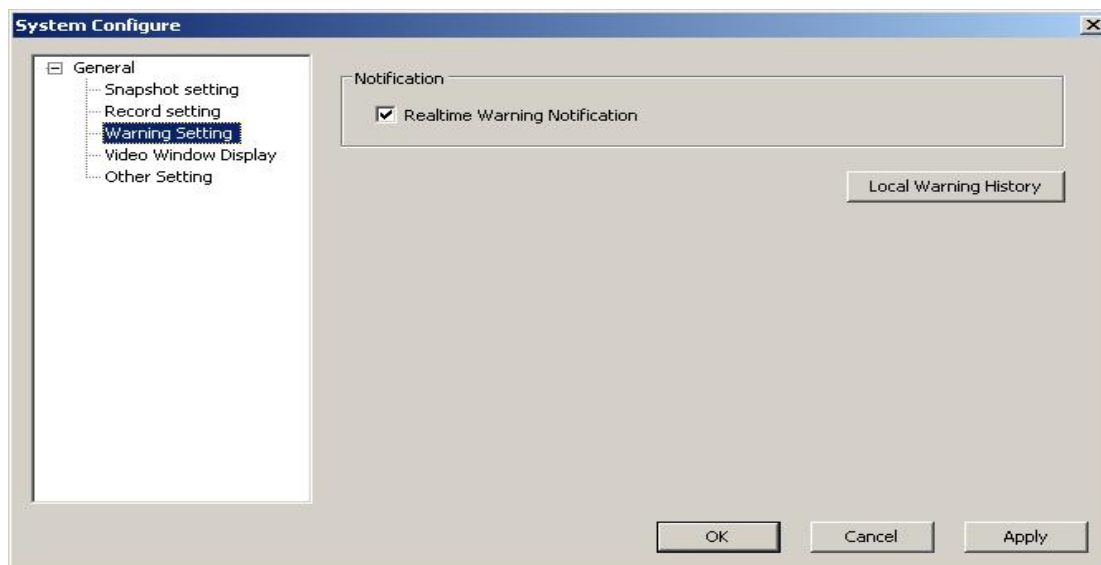

Video Window Display: Aliases can set the camera displays the camera location, easy to view cameras need to modify the alias give

Video camera Manual V2.3

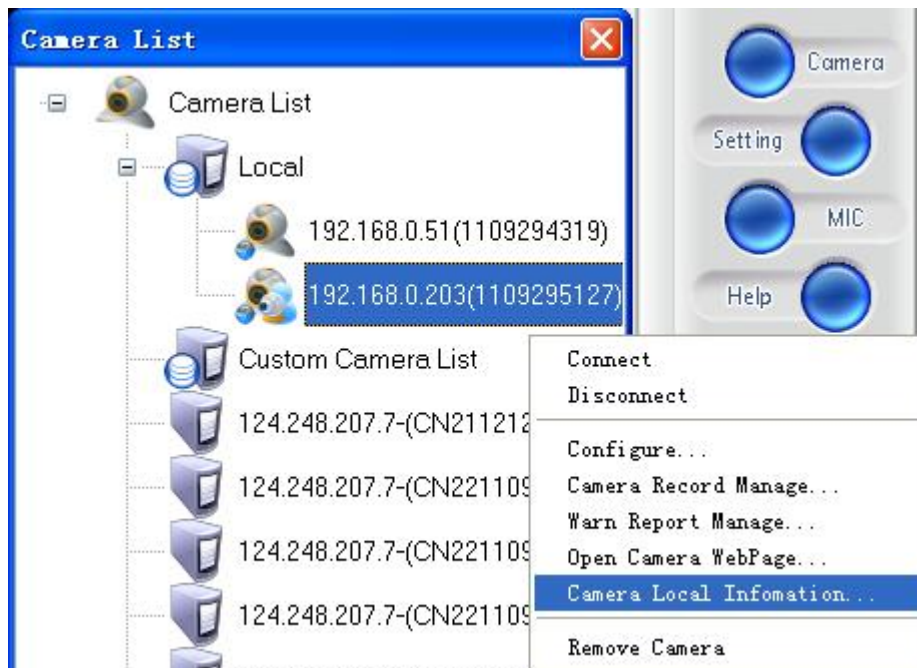

Camera local information point configuration

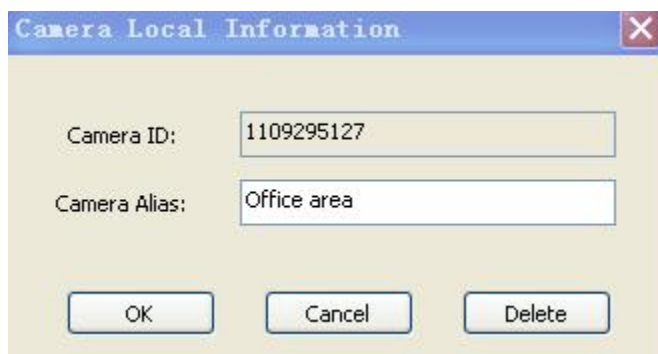

Alias will be displayed in the camera right corner

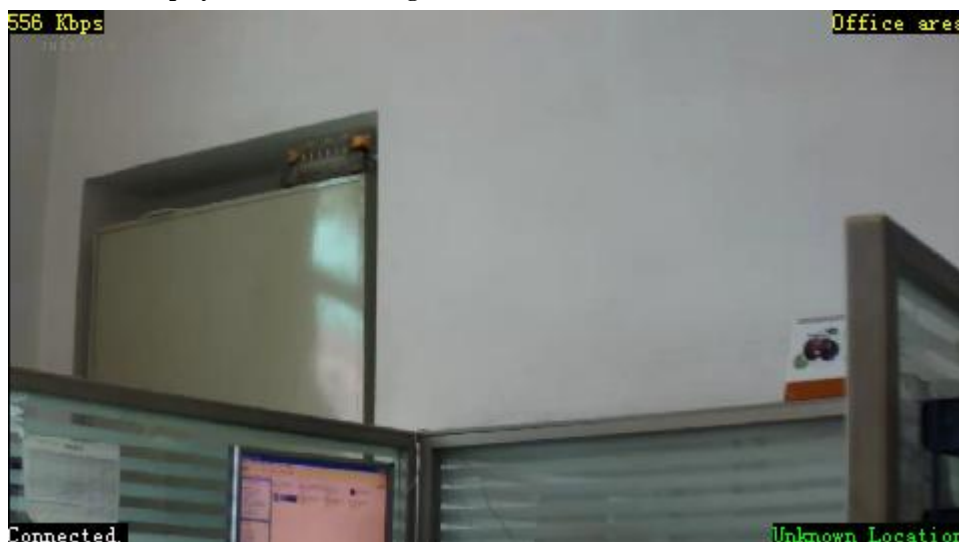

Upper left corner shows the camera media bit rate

Upper right corner shows Alias

Lower right corner shows location, only when the camera via remote connection will show that this position is achieved by positioning the camera's IP, the use of different network service providers, show different

Video camera Manual V2.3

3. Manual record, video download and play remote video

Manual record: Right click on the image, select Start Record. Another way is to click Record on the upper right corner. Recording time and format will be in consistence with **Record Setting**. On the left lower corner, recording status and record time left will be shown.

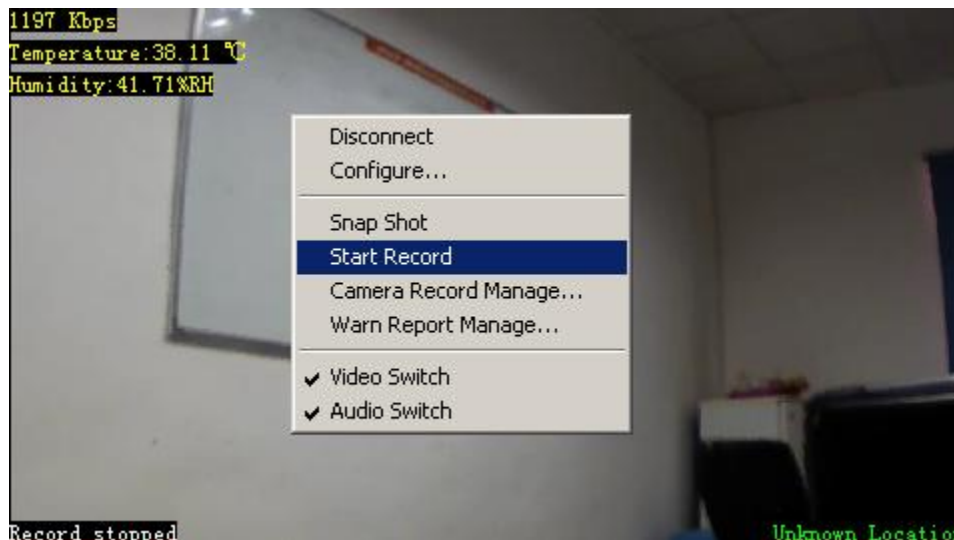

Download Videos: Click **Camera Record Manager**. It will open Remote Video List. Select one video and right click, select **Download**. The selected video will be downloaded. If user wants to download more than one video, tick the box in front of the videos. Choose Download In Bulk. Downloaded videos will be saved in the location set in Record Setting.

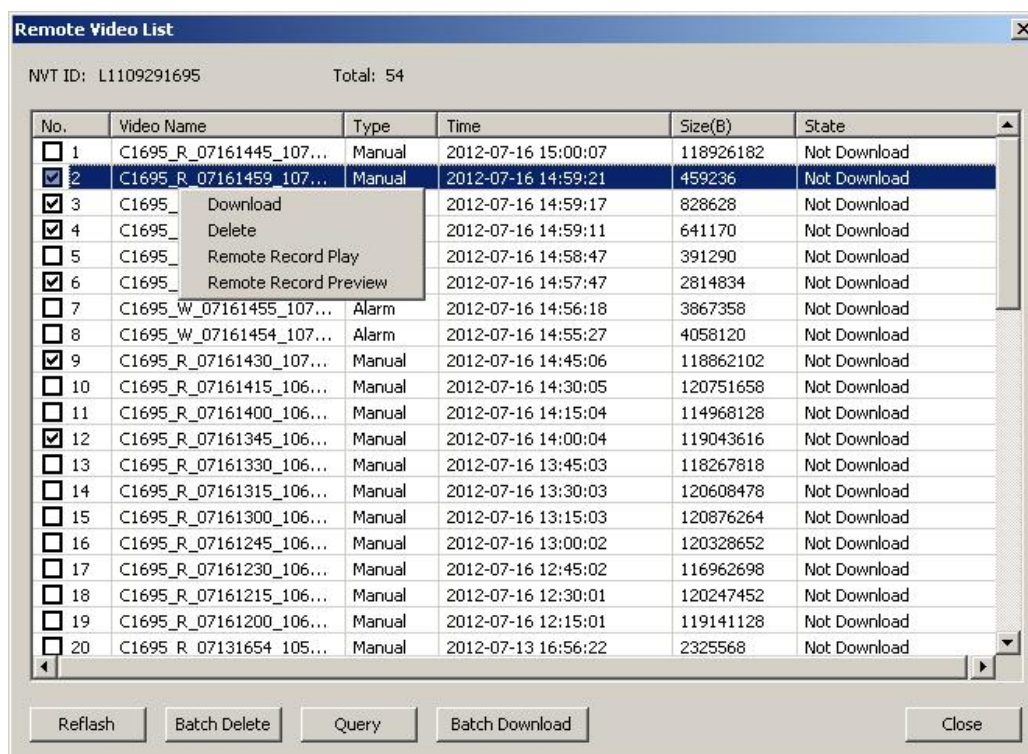

Video camera Manual V2.3

Play Remote Video: Select a video in the Remote Video List, and right click. Choose Play Remote Video or Preview Remote Video. Choose Play Remote Video, the video will be played normally. Choose the other, the video will be played in fast-forward mode.

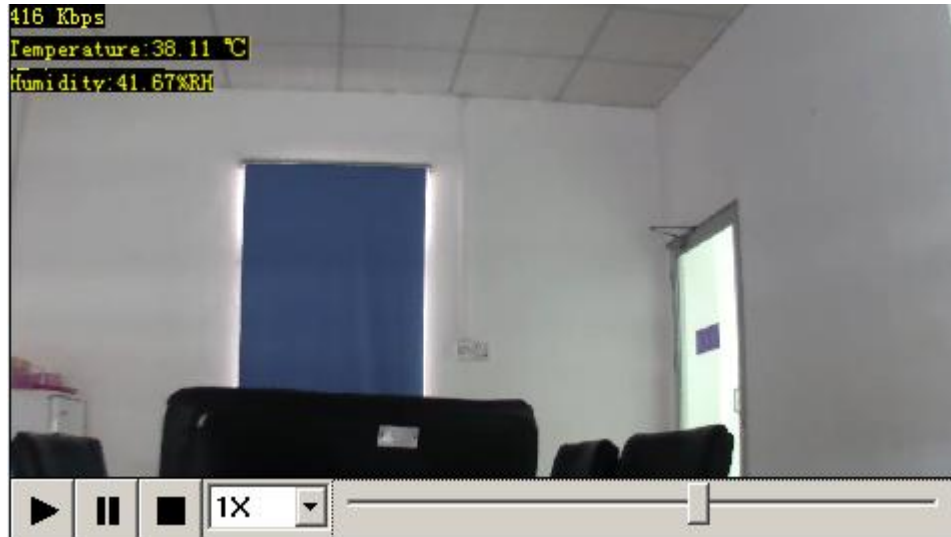

4. Media Setting

Right click on the image, select Setting, and then Media Setting. User can change video quality. If user puts the camera upside down, he can choose Rotate Image, and the video will be normal.

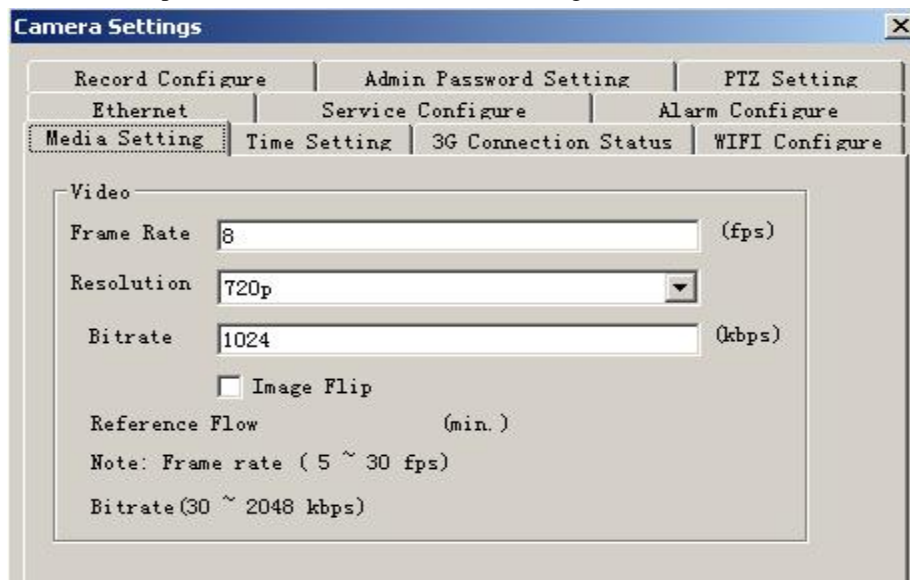

Video camera Manual V2.3

5. Auto Record

Click **Record Configure**. User can change record setting. Videos can only be saved in SD cards. If user wants to record automatically, enable Auto Record, and click **New**. Select a time needed, click OK.

- Storage Location: SD Card
- Auto Record: Enable
- Min. Per Record: 15 Min
- Overwrite when: Freeage below 20%
- Record Quality: Highest (448M/h)
- ☒ Enable Automatic Overwrite

The 'Auto Record Setting' section contains a table with the following data:

No.	WeekDay	Time Period
<input type="checkbox"/> 1	Monday	0:00--24:00
<input type="checkbox"/> 2	Tuesday	0:00--24:00
<input type="checkbox"/> 3	Wednesday	0:00--24:00
<input type="checkbox"/> 4	Thursday	0:00--24:00
<input type="checkbox"/> 5	Friday	0:00--24:00
<input type="checkbox"/> 6	Saturday	0:00--24:00
<input type="checkbox"/> 7	Sunday	0:00--24:00

At the bottom of the 'Auto Record Setting' section, there are 'Delete' and 'New...' buttons.

- WeekDay: Wednesday
- Start Time: 6:00
- End Time: 14:00

At the bottom, there are 'OK' and 'Cancel' buttons.

Total recording time of a random distribution of 8G SD card, for example, capacity conversion discussed here do not do, in order to show the capacity of the system prevail, video quality is 448M / H, you can continuously record 17 hours or so (7648M/448M)

Video camera Manual V2.3

Storage Device	
Inner Storage:	7104M available,7648M total
Outer USB Storage:	0M available,0M total

Users under the circumstances, whether to enable automatic deletion (not enabled by default)

6. Alarm Configure Setting

Click **Alarm Configure**. User can set Alarm Source. If user needs external alarm, enable Wireless Detective. The camera supports remote control and door sensor. If Motion Detect is enabled, user can set the sensitivity. The sensitivity of motion detection based on the use of the environment of the camera settings may appear incomplete or inaccurate in a complex environment. If a SIM card is inserted, user can choose Replay Video and SMS Alarm. If the alarm firewall is enabled, call number not listed will not be able to reach the camera.

- Alarm Source Setting:**
 - External Alarm: Enable
 - Motion Detect: Enable
 - Motion Detect Level: Normal
 - Alarm Level: Open all alarm
- Sound Alarm:**
 - Sound Alarm: Disable
- Alarm Strategy:**
 - Auto Record: Enable
 - Record Type: H.264
- Telephone/SMS Alarm:**
 - Alarm Firewall: Enable
 - Callback Number: 13412345678
 - SMS Number: 13412345678

Video camera Manual V2.3

7. Modify Default Location

Click PTZ Setting. Choose Current Location (default: system default) in the Select Default Loc drop box. Choose Yes (default: No) for Change Selection. Click OK. When user starts the camera, PTZ default location will always be current location. This setting guarantees after the camera is restarted, monitoring location will be the set location.

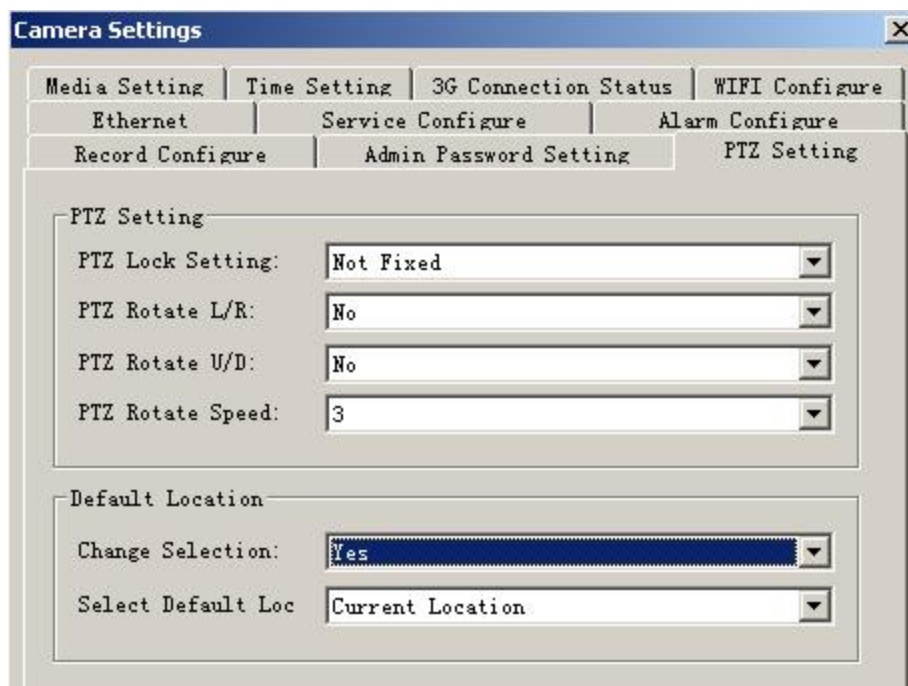

Camera Settings

Media Setting | Time Setting | 3G Connection Status | WIFI Configure

Ethernet | Service Configure | Alarm Configure

Record Configure | Admin Password Setting | PTZ Setting

PTZ Setting

PTZ Lock Setting: Not Fixed

PTZ Rotate L/R: No

PTZ Rotate U/D: No

PTZ Rotate Speed: 3

Default Location

Change Selection: Yes

Select Default Loc: Current Location

8. Add Remote Service Account

There is only one default admin user for every camera. When logging in remote service, the same account cannot be logged in at difference places at the same time. If user wants to log in remote service at the same time, he has to register a new account. The new account can only check current video and snapshot. It cannot get access to video, nor can it change settings. Give the new account to users who only wants to have look, so they cannot change settings.

User can add a new account in MyFunCam or Camera Manager. User has to log in the remote service with the admin account first.

Log in remote service, with the admin account, in Camera Manager (for detail instructions, please see above). Right click the address of the remote camera, choose User Manage. A User Manage window will pop out.

Video camera Manual V2.3

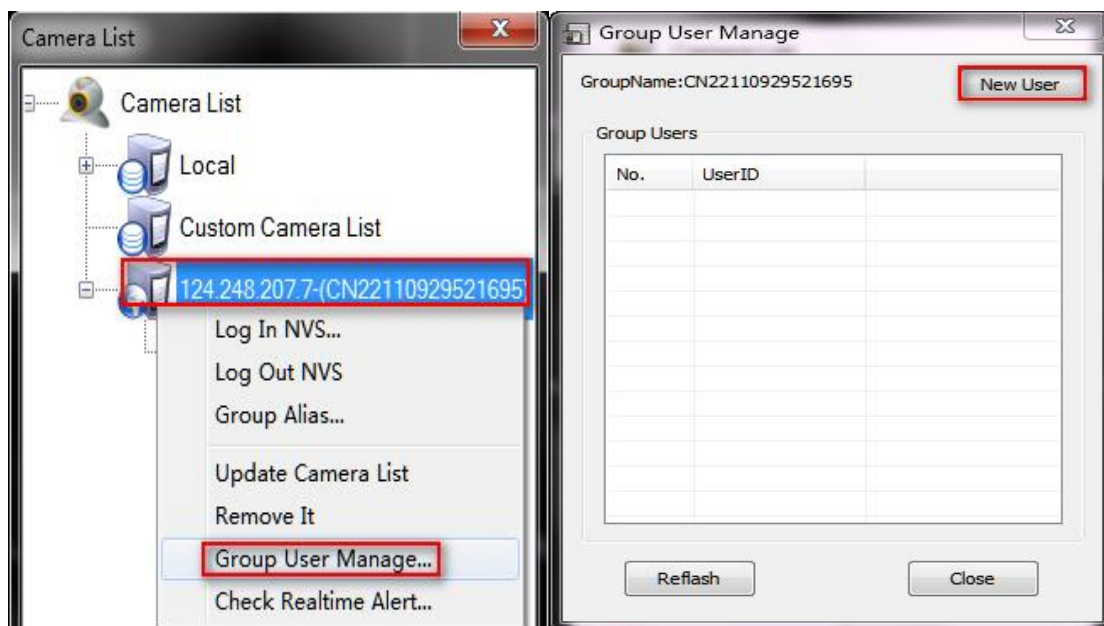

Click New User. Put in new username and password. Click OK. If want to delete user, right click existed username, select Delete.

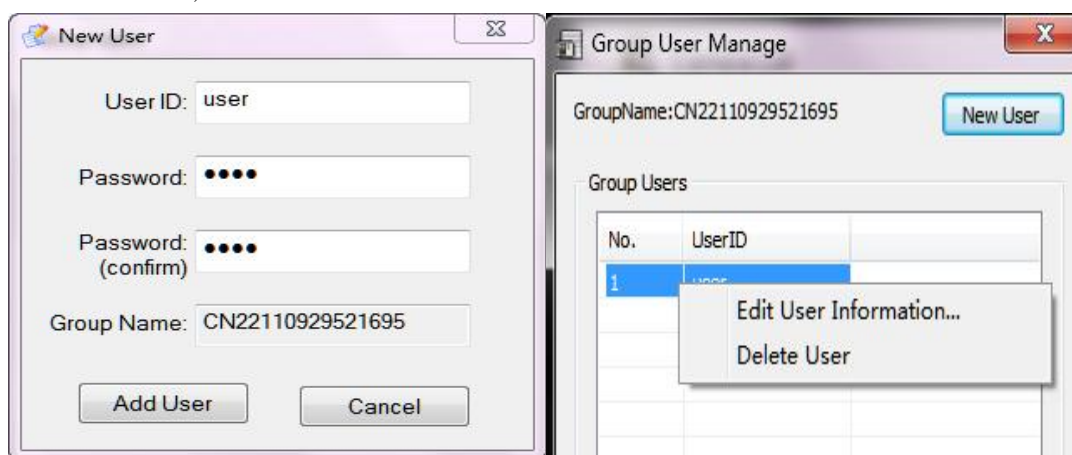

VII, Advanced Setting (don't change unless necessary)

1. Water Ripples

Click Camera Audio and Video Setting. Change power frequency between 50Hz and 60Hz. When checking images, if there are severe water ripples, open **Camera** → **Audio and Video**. Change power frequency accordingly between 50Hz and 60Hz.

Video camera Manual V2.3

Status	Setting	Admin	Camera	Record	Cloud Alarm
Camera					
Real-time Video					
Audio and Video					
PTZ					
Audio and Video Setting					
Choose Lens					
Lens type:		CMOS OV9715			
television standard:		PAL ▼			
power frequency:		50hz ▼			
Audio Setting					
Audio Play:		Enable ▼			
Audio Capture:		Enable ▼			
Audio Input:		Microphone ▼			
Video Setting					
MainStream Quality:		High (Fit for LAN) ▼			
MainStream Framerate:		10 ▼			
MainStream Resolution:		320 x 240 ▼			
Image Orientation:		Normal ▼			
brightness:		60 ▼			
contrast:		55 ▼			
saturation:		80 ▼			
h264 ipinterval:		30 ▼			
SubStream Bitrate		low(6fps+128kbps) ▼			
SubStream Dimension		QVGA ▼			
<input type="button" value="Change"/>					

2. Multi-camera grouping

In **service** → **associated with master device**, user can bundle Video cameras into groups. One of them will be the main device, others will be affiliates. One of the cameras is the main device, others affiliates. After putting cameras in to groups, user only needs to login the main device to get access to all other devices. Attention: 1. if the main device cannot be connected to a remote server, other devices cannot be connected ether; 2. user cannot get access to affiliates' remote servers by logging in an affiliate. User has to log in the main device. Seen as below, there are two Video cameras in LAN. Their SN are CN22110929674011 and CN22110929554239.

Video camera Manual V2.3

Status System ♦ Network 3G Service	System Status	
	System Information	
	Device ID:	1109294011
	Device SN:	CN22110929674011
	Version:	V200R02B12_PCCW_10
	Compile Time:	2013-6-21
Status System ♦ Network 3G Service	System Time:	Wed Jul 10 14:23:11 2013
	System Status	
	System Information	
	Device ID:	1109294239
	Device SN:	CN22110929554239
	Version:	V200R02B12_PCCW_10
Status System ♦ Network 3G Service	Compile Time:	2013-6-21
	System Time:	Wed Jul 10 14:24:37 2013

The default associated main device of each Video camera is itself.

Video camera Manual V2.3

Setting

Ethernet

WIFI

3G

NTP

Service

Video Source

Alarm

Accessory

AlarmPlan

Service Setting

Internet Monitor Service

☒

Enable Service

Server:myfuncam.com.hk

Backup Server:

Server Port:443

Device ID:1109294011

Related Main Device:CN22110929674011

Internet Route:3G Broadband

Media Service UPnP:Enable

PPP Usage Limit:Disable

PPP Usage Per Day (1~4096M):32

personal wifi ap

☐

enable service

SSID:3gcam_1109294011

wan interf:eth

password:12345678

Change

Video camera Manual V2.3

Setting

Ethernet

WIFI

3G

NTP

Service

Video Source

Alarm

Accessory

AlarmPlan

Service Setting

Internet Monitor Service

☒

Enable Service

Server:myfuncam.com.hk

Backup Server:

Server Port:443

Device ID:1109294239

Related Main Device:CN22110929554239

Internet Route:3G Broadband

Media Service UPnP:Enable

PPP Usage Limit:Disable

PPP Usage Per Day (1~4096M):32

personal wifi ap

☐

enable service

SSID:3gcam_1109294239

wan interf:eth

password:12345678

Change

Now, CN22110929674011 is the main device, the other is the affiliate. Change the affiliates Related Main Device as: CN22110929674011. Shown as below

Video camera Manual V2.3

Setting

Ethernet

WIFI

3G

NTP

Service

Video Source

Alarm

Accessory

AlarmPlan

Service Setting

Internet Monitor Service

☒

Enable Service

Server:myfuncam.com.hk

Backup Server:

Server Port:443

Device ID:1109294239

Related Main Device:CN22110929674011

Internet Route:3G Broadband

Media Service UPnP:Enable

PPP Usage Limit:Disable

PPP Usage Per Day (1~4096M):32

personal wifi ap

☐

enable service

SSID:3gcam_1109294239

wan interf:eth

password:12345678

Change

Open Video Camera Manager in WINDOWS, log in remote NVS server CN22110929674011, as shown below. Log in the main device, the affiliates will be shown under the list as well, without the fuss of logging in multiple times.

Remote NVS Server Login

NVS Address:myfuncam.com.hk

UserName:admin

Password:

Master Camera SN:CN22110929674011

☒ Save Username and Password

Login

Cancel

Camera List

Camera List

Local

Custom Camera List

124.248.207.7-(CN22110929674011)

1109294011

1109294239

Video camera Manual V2.3

3. Mobile Video Source Setting

In a 3G Camera with SIM card, click **Setting**→ **Mobile Video Setting**.

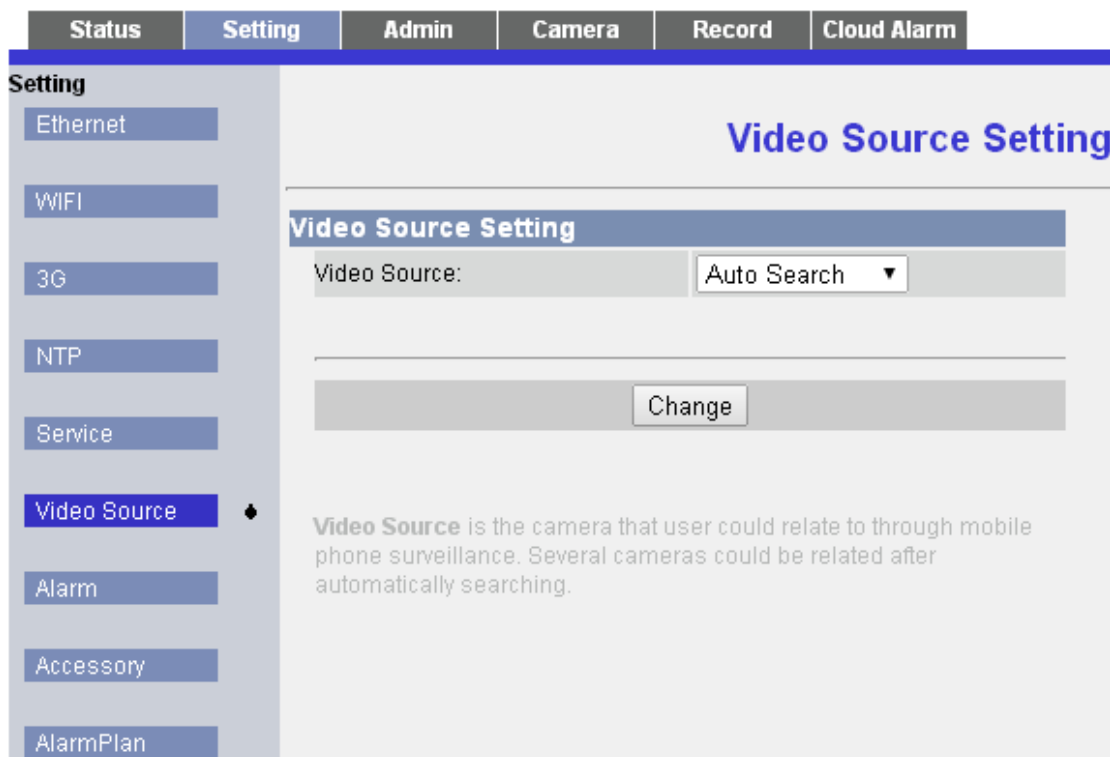

Set it as Auto Search. The device will search cameras in the same **Mobile Video Source**, set it as **automatic**. The mobile will search cameras in the LAN, and group them. Video call 3G camera with a SIM card. It can be done to multiple cameras at the same time. Use 7 to switch to the previous camera, and 9 to the next. The advantage of this function is that using only one SIM card, can the user video call and manage all the 3G cameras in the LAN. If there is only one camera set, video call can only access mobiles with a SIM card.

4. Wireless AP/STA Switch

If user wants to use wireless gate point, he has to enable Personal Hotpoint in **Setting** → **Service**. Put in SSID (if not, default setting will be 3gcam_110929XXXX. X is the last 4 numbers of the camera SN). Choose WAN point (Internet route, either Ethernet or 3G). Put in password (the same password for other devices through the camera).

Video camera Manual V2.3

Status	Setting	Admin	Camera	Record	Cloud Alarm
Setting					
Ethernet					
WIFI					
3G					
NTP					
Service					
Video Source					
Alarm					
Accessory					
AlarmPlan					

Service Sett	
Internet Monitor Service	
<input checked="" type="checkbox"/>	Enable Service
Server:	myfuncam.com.hk
Backup Server:	
Server Port:	443
Device ID:	1109294113
Related Main Device:	CN22110929644113
Internet Route:	3G Broadband ▼
Media Service UPnP:	Enable ▼
PPP Usage Limit:	Disable ▼
PPP Usage Per Day (1~4096M):	32
personal wifi ap	
<input checked="" type="checkbox"/>	enable service
SSID:	LiveCloud_1109294113
wan interf:	eth ▼
password:	12345678
Change	

After the setting, if the device is switched to AP and it is using WIFI, the camera will serve as a wireless modem. Other devices can search the camera's SSID, put in the password, and they will be connected to the Internet (the camera has to be set as using Ethernet or 3G). Or a small wireless LAN will be built through the camera. If the device is switched to STA, the camera will be an ordinary wireless user. It can be connect to other wireless gate point (for details, see Camera WIFI Setting). The picture below shows the network status when the camera is wirelessly connected.

Video camera Manual V2.3

StatusSettingAdminCameraRecordCloud Alarm

Status

System

Network

3G

Service

Network Status

Ethernet

Dynamic IP Address:Enable

IP Address:192.168.1.191

Subnet Mask:255.255.255.0

Gateway:192.168.1.1

DNS Server:202.96.134.133

Wireless LAN

WIFI Device:Avaliable Wifi Hotpot

WIFI Status:Connected

SSID:LiveCloud_1109294113

Signal Intensity(Value):Good(100)

Security Type:WPA2/PSK

Dynamic IP Address:Enable

IP Address:192.168.78.1

Subnet Mask:255.255.255.0

Gateway:192.168.78.1

DNS Server:202.96.134.133

5、The alarm mail settings

Open the alarm parameters page column as shown in the template configuration, click to change the settings saved and test the alarm mail can press the button, the camera will capture a picture and sent to the recipient's mailbox is in alarm capture messages, User can go to check mailbox whether the message was received that is represented the configuration successful, our camera are support mail server on : **pop Server , 163.com, gmail.com, and yahoo.com. Hotmai.com does not support.**

Video camera Manual V2.3

Status	Setting	Admin	Camera	Record	Cloud Alarm
<div>Setting</div> <div> <div>Ethernet</div> <div>WIFI</div> <div>3G</div> <div>NTP</div> <div>Service</div> <div>Video Source</div> <div>Alarm</div> <div>Accessory</div> <div>AlarmPlan</div> </div>					
<div>Alarm Setting</div> <div> <div>Alarm Source Setting</div> <div> Wireless Detector: <input type="button" value="Enable"/> Motion Detect: <input type="button" value="Disable"/> Motion Detect Level: <input type="button" value="Low sensitiveness"/> Armed Mode: <input type="button" value="Enable all alarm"/> RFM HIGH-Temper Alarm(20C-99C) : <input type="text" value="99"/> RFM LOW-Temper Alarm(-30C-19C) : <input type="text" value="-30"/> RFM HIGH-Humidity Alarm(50-99%RH) : <input type="text" value="99"/> RFM LOW-Humidity Alarm(0-49%RH) : <input type="text" value="0"/> </div> </div> <div> <div>Sound Alarm</div> <div>Sound Alarm: <input type="button" value="Disable"/></div> </div> <div> <div>Alarm Record</div> <div> Auto Record: <input type="button" value="Enable"/> Record Type: <input type="button" value="H.264"/> </div> </div> <div> <div>ALarm SnapShot Email</div> <div> smtp email server: <input type="text" value="smtp.gmail.com"/> email account: <input type="text" value="szbiaoda@gmail.com"/> username: <input type="text" value="szbiaoda@gmail.com"/> password: <input type="password" value="*****"/> alarm recver account: <input type="text" value="szbiaoda@gmail.com"/> </div> </div> <div> <div>Telephone and SMS Alarm</div> <div>Alarm Firewall: <input type="button" value="Enable"/></div> </div>					

6、Cloud Alarm settings

Cloud alarm: video surveillance push alarm service based on third-party cloud storage

- ☐ Sign up and use a third party cloud storage (cloud disk) for free. No extra fees
 - ☐ Support Baidu cloud, DropBox
 - ☐ Will support more cloud storage, such as 360 , ali cloud, huawei dbank
- ☐ Huge free storage, real-time alarm video and snapshot upload. No worry about the damage and lost of video surveillance device or hard disk
 - ☐ Baidu cloud: you may apply for permanent free 2048 gb space (can store 2 million alarm video and snapshot)
 - ☐ DropBox: Max 25 gb free
- ☐ Support Android and iOS mobile phone application software (MyfuncamLite)

Video camera Manual V2.3

- ❑ Register / Unregister the camera push alarm service at any time. Arm / Disarm at any time
- ❑ Receive real-time alarm with sound and vibration. Display the alarm information and alarm list
- ❑ Download and playback the alarm video and snapshot in cloud storage. The alarm video capturing starts at 5 seconds before the alarm triggered and ends at 10 seconds after the alarm triggered.
- ❑ One-click real-time surveillance, Real-time video shows immediately
- ❑ Share alarm message by SMS, Email, etc. Convenient to share and handle alarm

Register the Cloud Storage on Camera

🔗 login camera Web management page, select the cloud storage configuration, select the cloud storage types for Dropbox (for example)

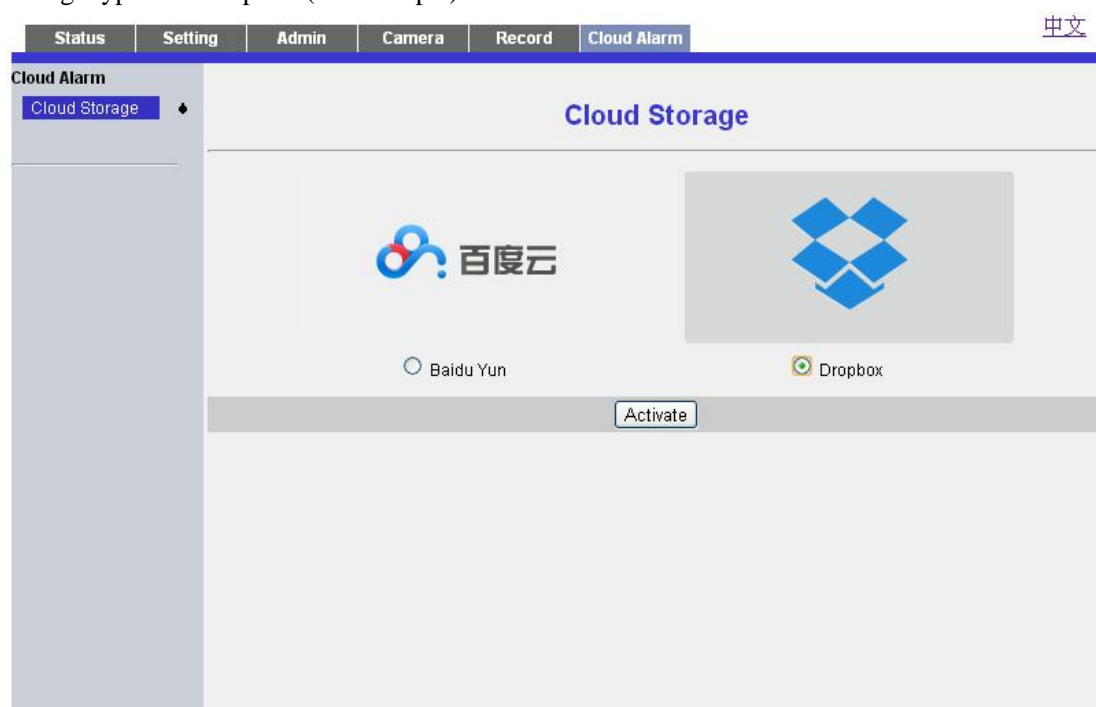

Authorize the application “LiveCloudStorage” to use Cloud storage

- Automatically open Dropbox login page. Login using existing account or Register a new account
- 🔗 Authorize application “LiveCloudStorage” to use the user's Dropbox storage

Video camera Manual V2.3

Display the camera cloud storage information

- When Authorization is completed, open the cloud storage information page. If user wants to stop the cloud storage or change the cloud storage account, click the “cancel” button. The video and snapshot data in the cloud storage will not be deleted.

Video camera Manual V2.3

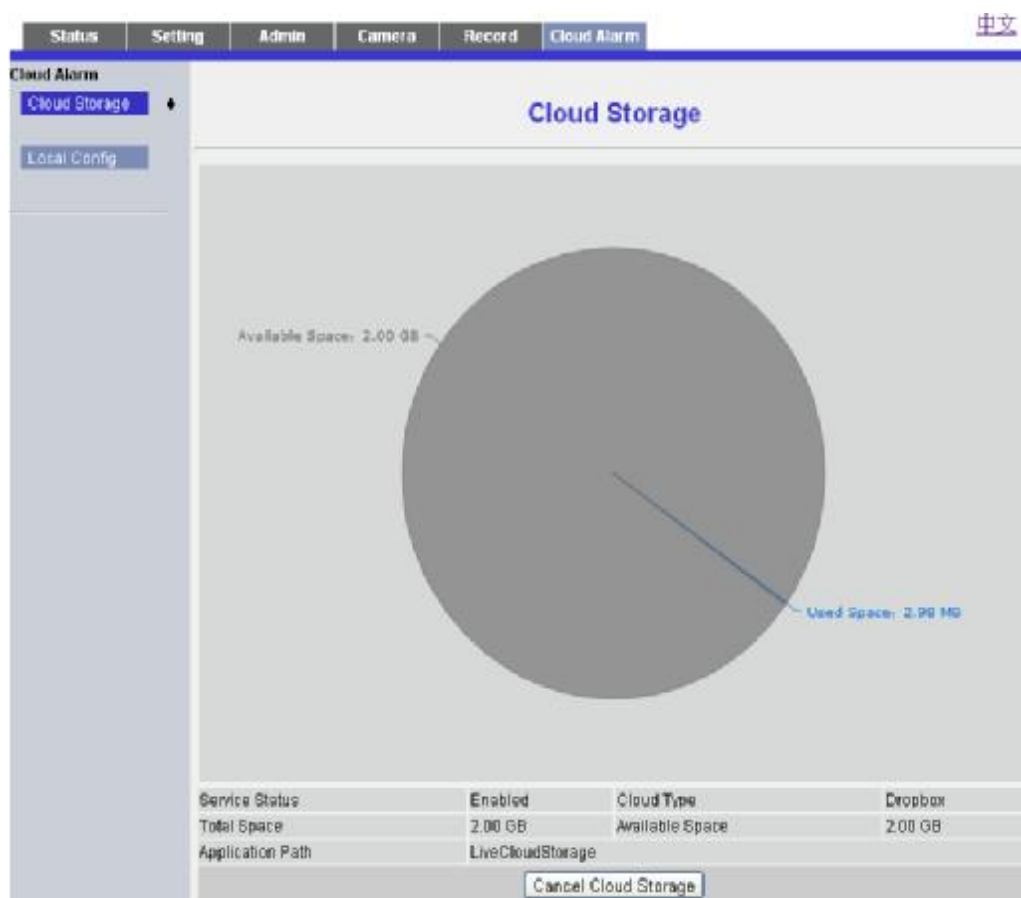
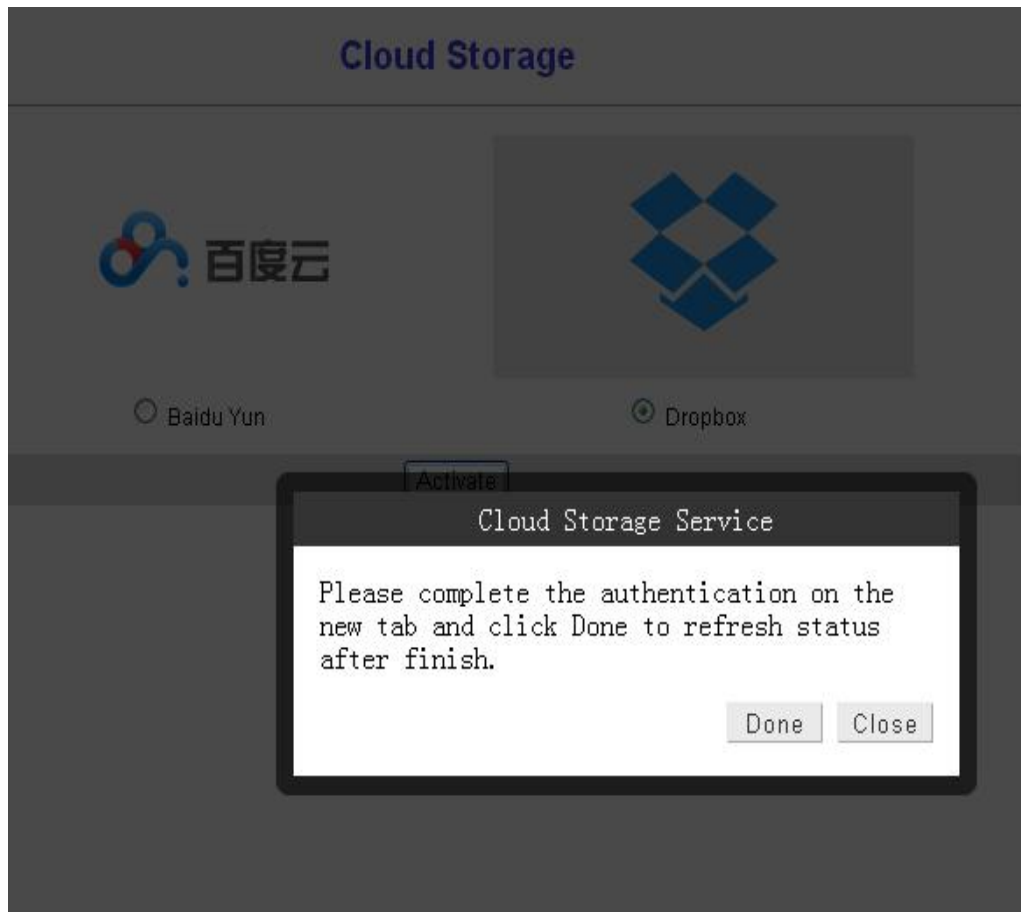

Video camera Manual V2.3

Login Dropbox storage. Access the uploaded videos and snapshots in the “Files” > “应用” > “LiveCloudStorage” folder

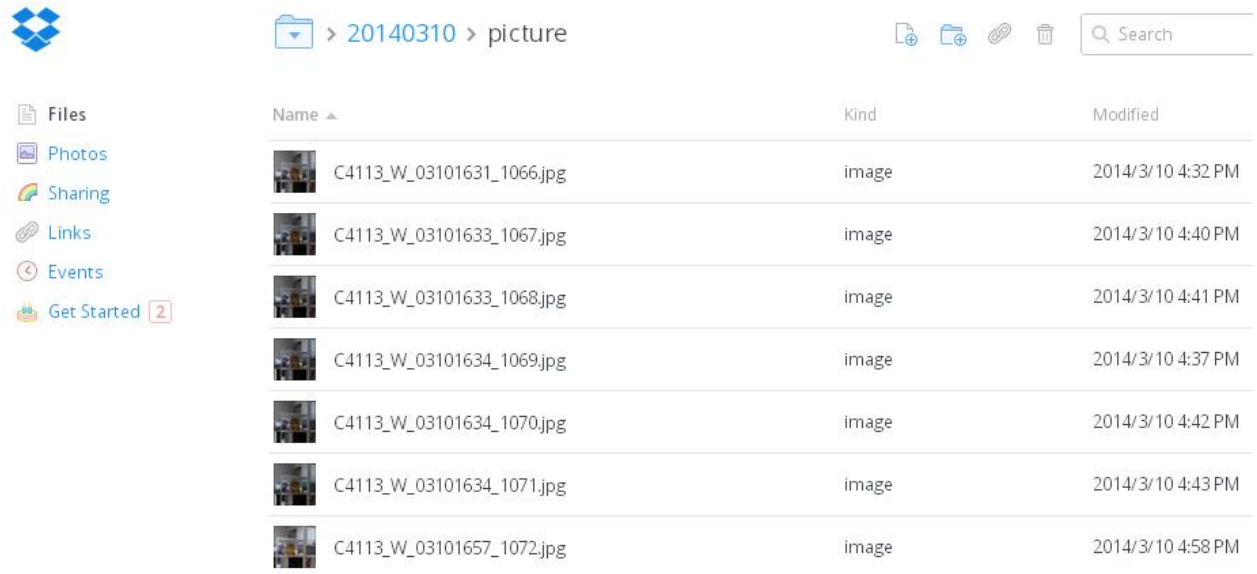

Local configuration, It is not recommended to modify, otherwise it will lead to cloud storage exception.

VIII, Other Devices

1. Android Terminal Software

- (1) Cloud AlarmCam software stored in the TF card Cloud AlarmCam-Android directory, TF card stored in the camera's manual and software, users need to first remove the camera TF card with computer to TF card, copy the data to phone.
- (2) After the copy is completed TF card back in the camera, because the camera is not inserted TF card will not be able to use the video feature. to install Cloud AlarmCam-Android directory run “Cloud AlarmCam.apk”

IOS mobile phone users in ‘App Store’ search "myfuncam" download the latest version installed

Click on Cloud AlarmCam app, the main menu and interface function key as shown

Video camera Manual V2.3

1. The camera is powered, self-test is completed

1.1 click on the Search key and will automatically scan and display the camera list

(Factory default - camera has hotspot AP mode)

2.click on the wifi key  to initially set up the camera wifi network

3.Click on the Search Wireless Networks key

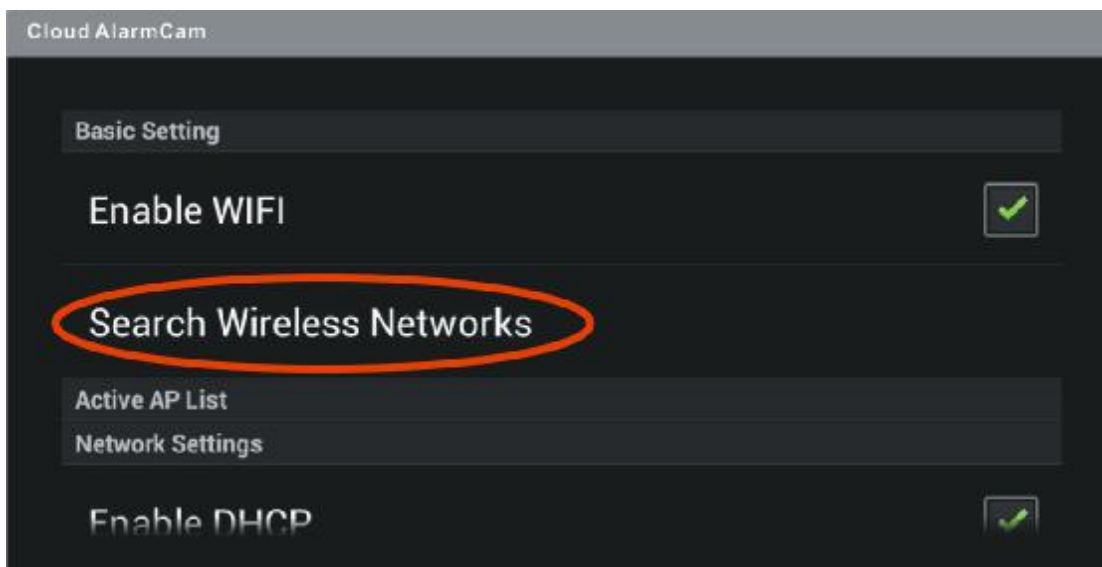

4. select and input the router password

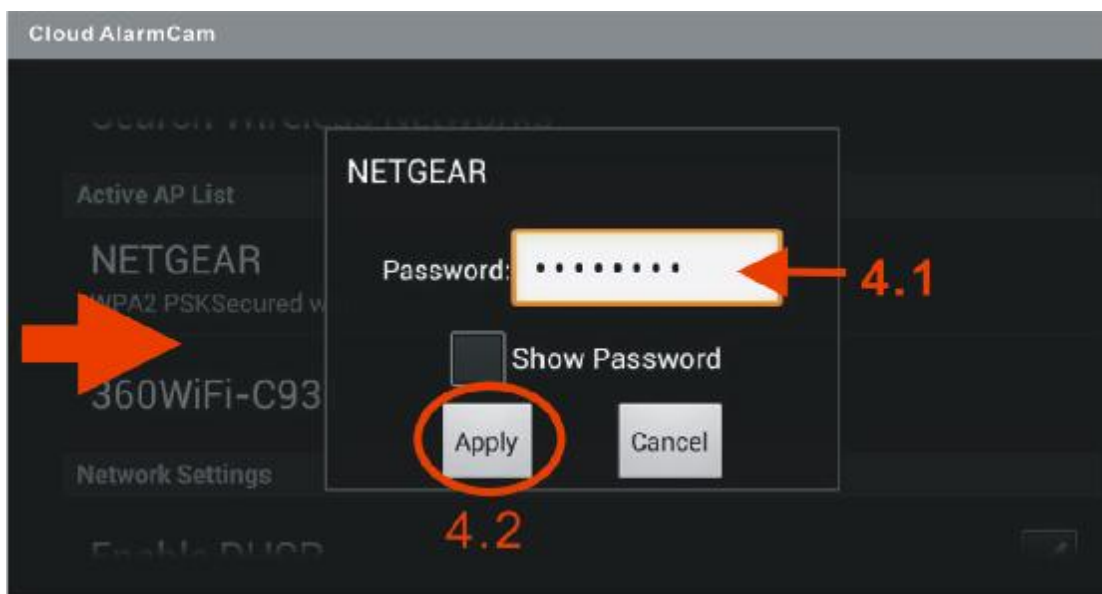

4.1 select your router and input router password

4.2 click on Apply

Video camera Manual V2.3

4.3 camera will automatically restart, when user is completely select and input the router password

5. back to main menu and click on the search key  , the camera wifi connection is shown:

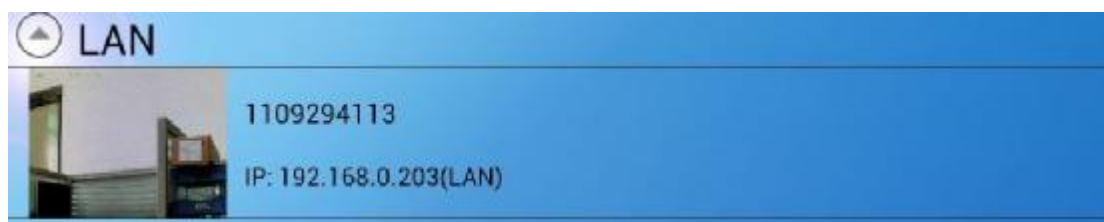

(3) **Favorites:** save the camera remote service login information next time the user can directly favorites registry. Eliminates the trouble of re-enter

At the login screen remote camera's serial number, user name and password, add to favorites, login once, Favorites page just login the camera will record the information

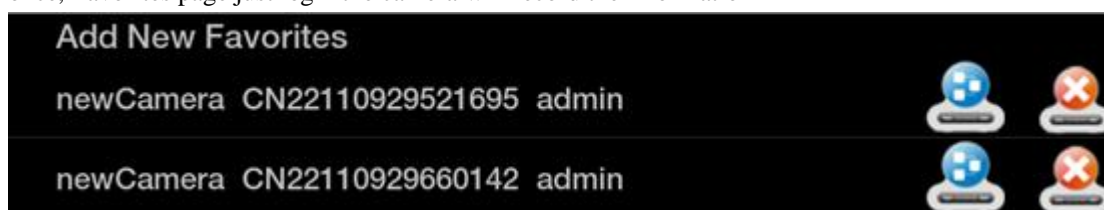

In the pop favorites interface, enter the camera's serial number, user name and password, camera name can be free to enter, just as a logo, and then click OK to add a collection. Each camera information favorites right two icons were logged camera remote service and delete the current camera information.

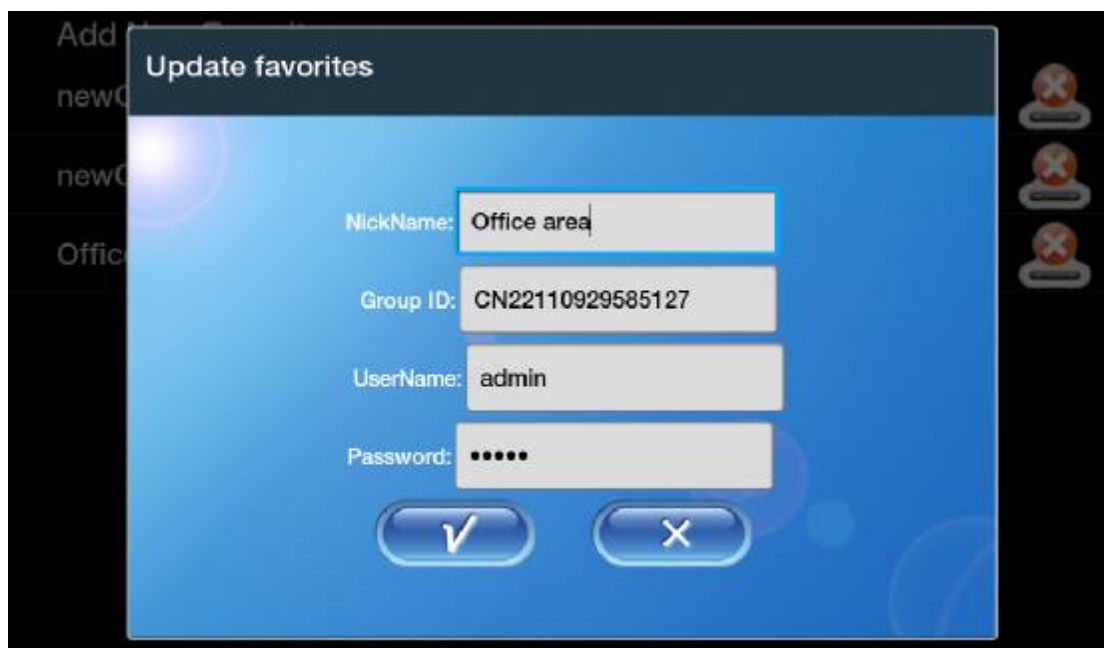

(4) Advanced Settings

Video camera Manual V2.3

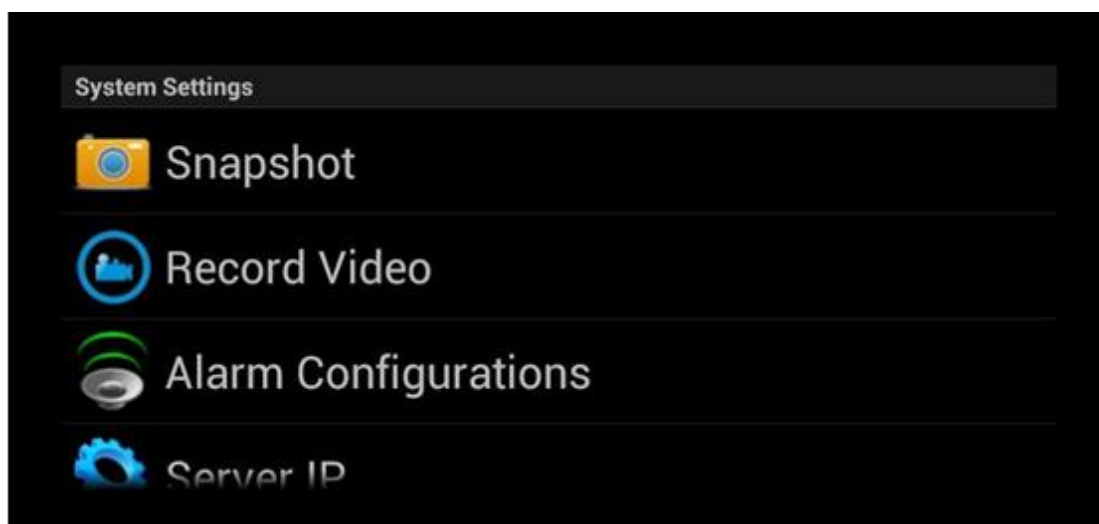

System Settings - set the parameters do not recommend users to modify

Snapshot: Set the camera interception image formats, PNG and JPEG

Record Video: Set video camera recording time, the number of simultaneous downloads and video formats

Alarm Configurations: Default tick, the camera triggers an alarm, the phone will receive a notification, the premise phone will need to connect the camera

Server IP: connect to the server to provide remote camera

Wizard Setting: Opening Camera AP / STA Setup Wizard, as detailed in the wireless AP / STA switch Description

Other: 3G signal and media bit rate, the default check in the upper right corner shows the camera picture card

Local Video Management: mention download video information to your phone

Local Snapshot Management: Saving snapshots taken by mobile phone pictures

Local Alarm Management: Check remote alarm recording, exit when prompted to save to a local, saved, to keep a phone for easy viewing

Version update: Check for the latest version, when the latest version, log management interface, the system will automatically prompt whether to update the

Dimensional code scanning capabilities:

Video camera Manual V2.3

Open the two-dimensional code scanning capabilities, the camera scans the two-dimensional code is placed in a central, regulate the distance, scanning successful will directly enter the serial number of the camera serial number column, so that eliminates the need for users to enter the wrong serial number trouble, but also strengthened the confidentiality.

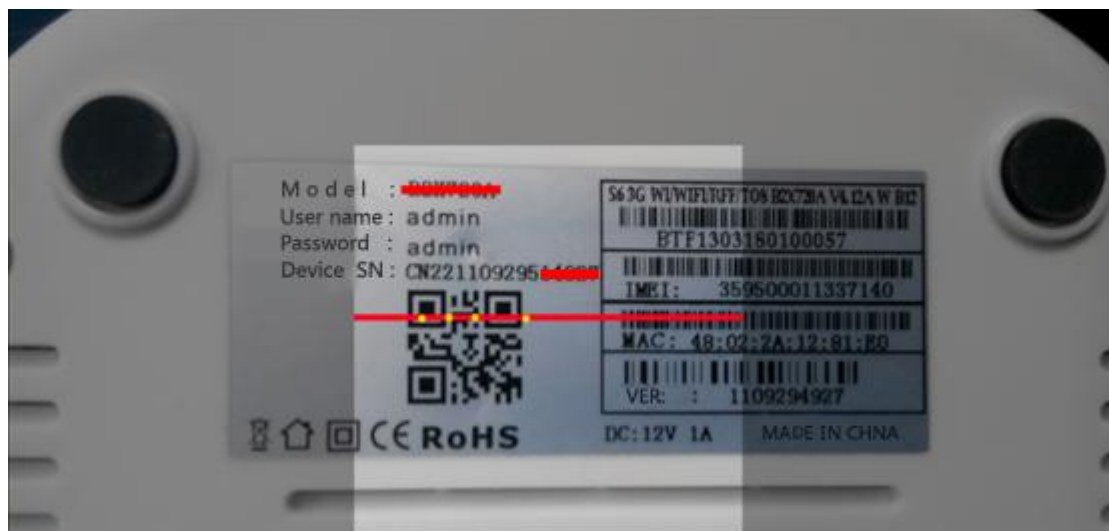

(5) After entering the camera login interface, you can set the phone alarm service, select the alarm transmission, suggesting that the phone registered, so that when this camera triggers an alarm, even if the phone is not logged on to the camera, the phone will also receive a bound alarm

Video camera Manual V2.3

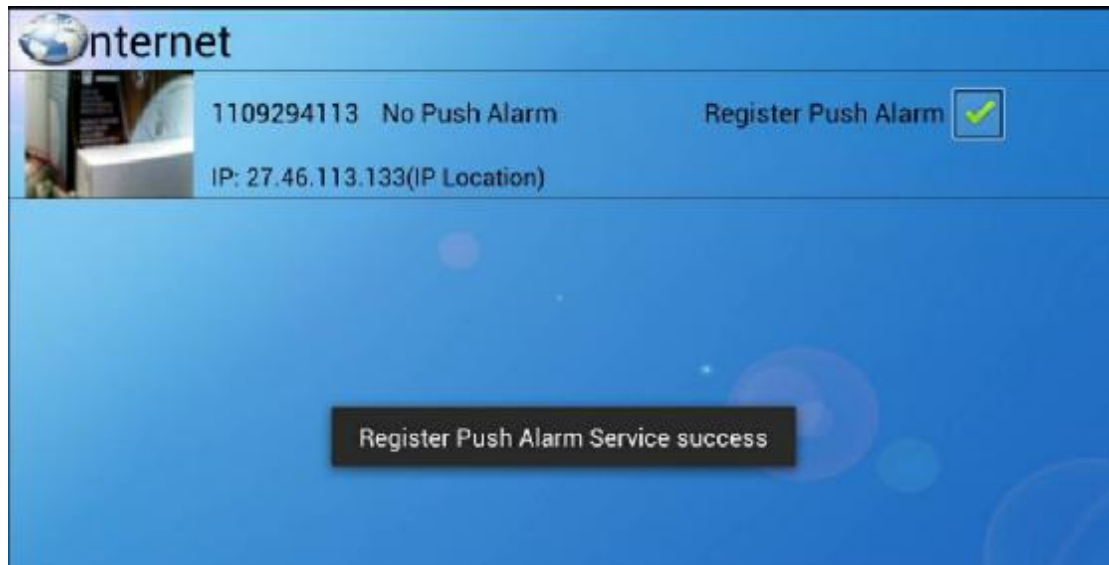

(6) PTZ control instructions: Log in remote camera after slide horizontally to the left on the touch screen (pan left), horizontal slide to the right (pan right), vertical slide (head upward), vertical next slide (head down). Click on the touch screen, the icon in the upper left corner of the pop-up, click Start automatic cruise PTZ auto cruise horizontally

(7) click on the touch screen, the top left corner of the icon functions from left to right: **screenshots, Record Video, automatic cruise**

(8), Click the Advanced button to Android devices, software, pop-up menu operation, remote connection (Figure 1) with a LAN connection (Figure 2), the menu is slightly different:

Figure 1 ---- Remote Login connection

Video camera Manual V2.3

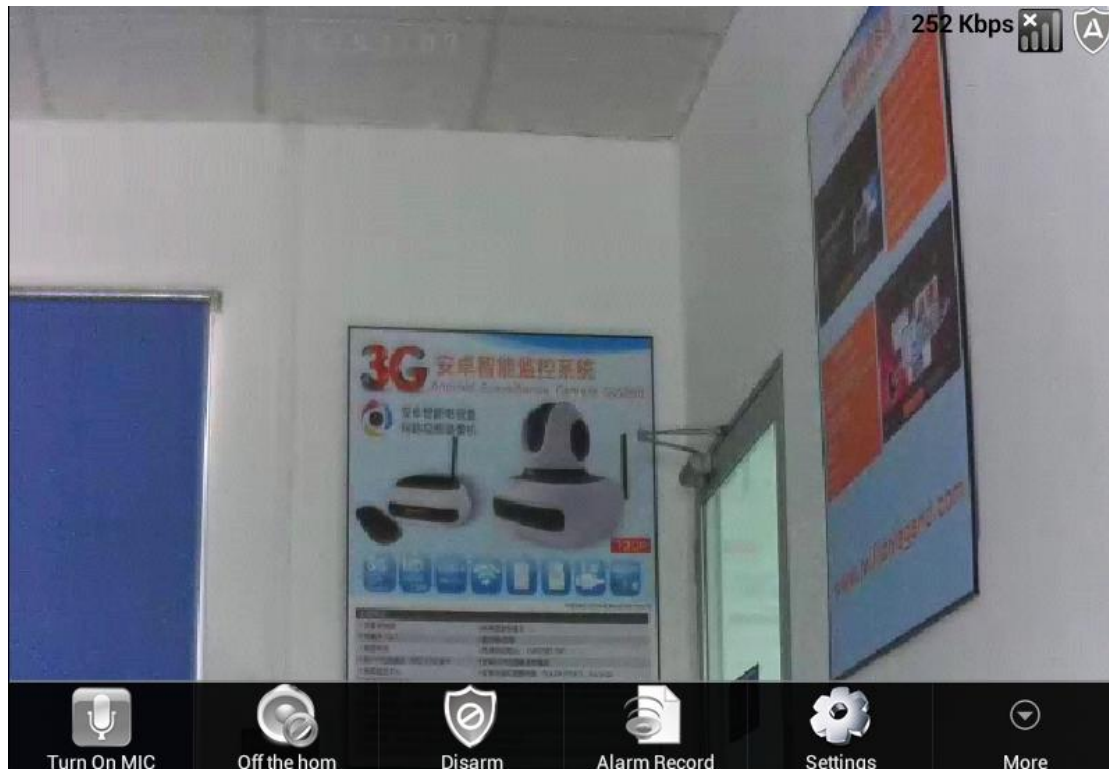

Figure 2 ---- scanning local connection

Open MIC: Turn on / off Android devices MIC, the status is open sound can be transmitted to the camera

Camera List: LAN all available cameras

Close Speaker: Turn on / off the camera sound output device, the status is open sound can be transferred to Android devices

Disarm/Arm: Control the camera alarm status, when the top right corner displays  Represents the current state of Arm;  Represents the current state of Disarm

Alarm Record: network camera alarm records to view, If the alarm time, the alarm class

Video camera Manual V2.3

Settings: Open the Settings item, you can view 3G Configurations, Video Configuration, Alarm Settings, WIFI settings, Time Settings, etc.

Video Configuration: Remote Service Connection recommended bit rate 128, frame rate 10. If LAN 512 recommended rate, frame 8. Video effects you can choose if the LAN connection is HD, if it is a remote service connection Select Normal or standard definition, the default connection is normal, the user can according to the current network environment, appropriate adjustments

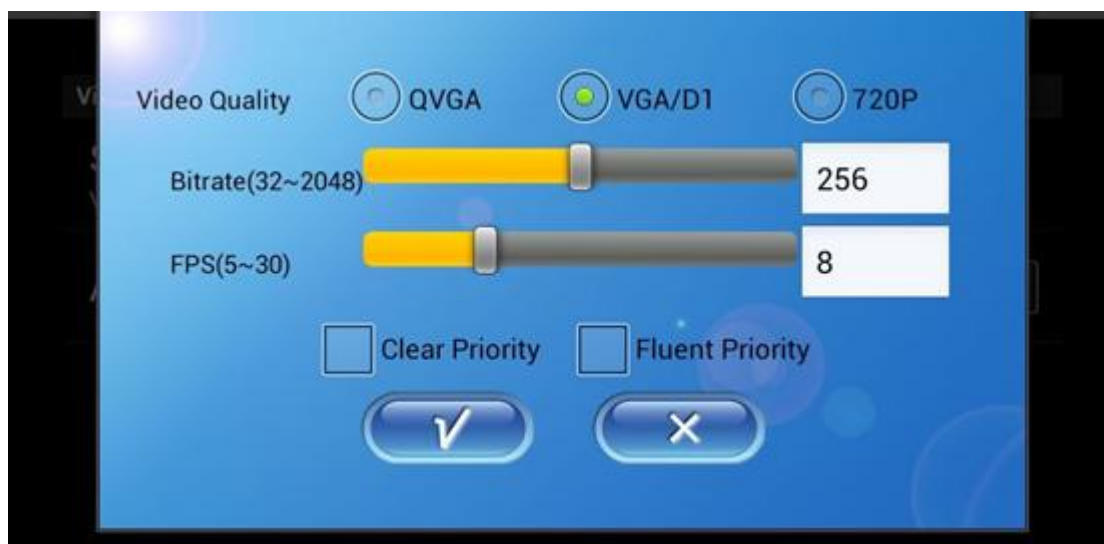

If it is set too high, the picture card can not be displayed

Other investigations related configuration actions can refer Camera Manager software operation, description will not be repeated.

More: Video downloads, alarm service and user management

Video Download: Opens video download page, you can download video or remote play video

Alarm service: whether bound phone alarm, an alarm is triggered after the opening, the phone will receive the warning message

User Management: add, and delete remote service account, to the different locations, while logged camcorder, you need to add a remote account

Open the user management interface, click on the red box to add users, add the pop-up user interface, enter the user name and password then click OK. To delete a new user, just click on the icon to the right of the user name.

Video camera Manual V2.3

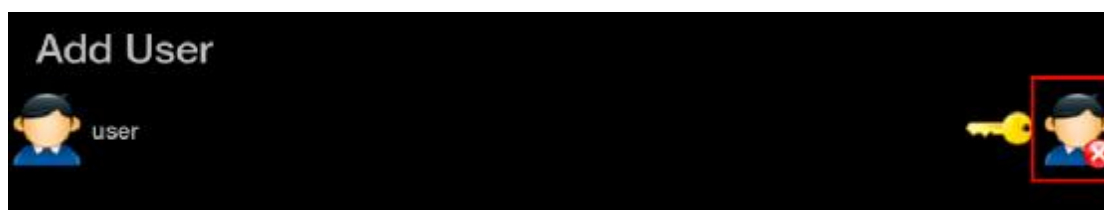

(9) click **video downloading**, open the video download page, each video information from left to right behind the four key features are: **Remote playback**, **download video**, **pause a download**, **delete videos**. You can download the video to android devices, remote playback function can also be used to view the video, remote playback operation with Camera Manager operation of the software, as described will not be repeated.

(10) Alarm information

After binding the phone, an alarm is triggered when the phone will receive alarm information

Video camera Manual V2.3

In the phone status bar

For remote alarm notification service, this state indicates that the connection is normal, if it is gray connection failed, unable to send alarm information will lead to the phone

Alarm information, click on to view alarm

2. Temperature and humidity sensor

Use the USB slot to connect to the temperature and humidity sensor. Attention: Do not touch if the camera is hot. When installed, temperature and humidity status is accessible in Camera Manager or Cloud AlarmCam.

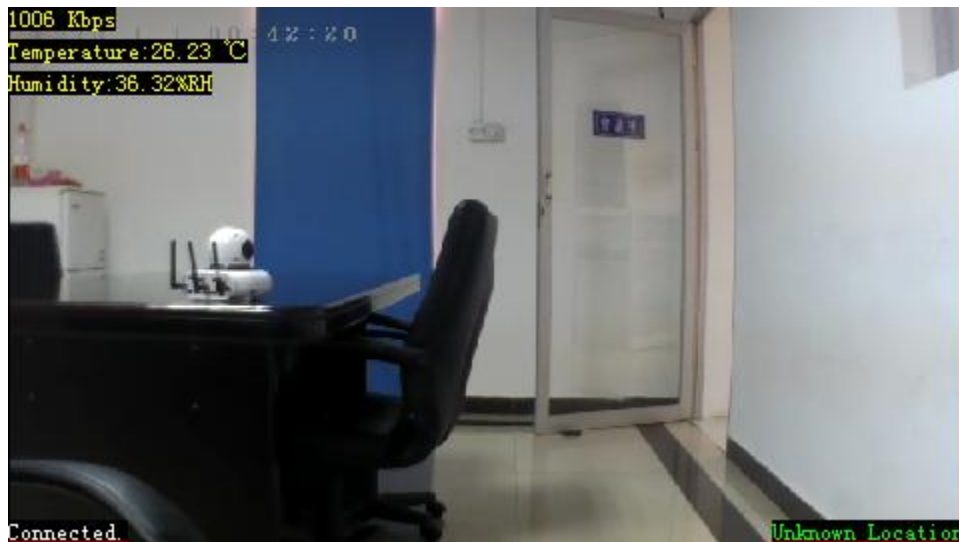

3. Add a wireless alarm equipment(Optional feature) and alarm settings

3.1、 Below is an example 433 the door

Video camera Manual V2.3

Setting → **Alarm**. Enable Wireless Detector. Alarm Setting page is shown as below

Video camera Manual V2.3

Status	Setting	Admin	Camera	Record	Cloud Alarm
<div>Setting</div> <div> <div>Ethernet</div> <div>WIFI</div> <div>3G</div> <div>NTP</div> <div>Service</div> <div>Video Source</div> <div>Alarm</div> <div>Accessory</div> <div>AlarmPlan</div> </div>					
<div>Alarm Setting</div>					
<div>Alarm Source Setting</div> <div> <div>Wireless Detector:</div> <div>Enable ▾</div> <div>1</div> </div> <div> <div>Motion Detect:</div> <div>Disable ▾</div> </div> <div> <div>Motion Detect Level:</div> <div>Low sensitiveness ▾</div> </div> <div> <div>Armed Mode:</div> <div>Emergency Alarm ▾</div> <div>2</div> </div> <div> <div>RFM HIGH-Temper Alarm(20C-99C) :</div> <div>99</div> <div>3</div> </div> <div> <div>RFM LOW-Temper Alarm(-30C-19C) :</div> <div>-30</div> </div> <div> <div>RFM HIGH-Humidity Alarm(50-99%RH) :</div> <div>99</div> </div> <div> <div>RFM LOW-Humidity Alarm(0-49%RH) :</div> <div>0</div> </div>					
<div>Sound Alarm</div> <div> <div>Sound Alarm:</div> <div>Disable ▾</div> </div>					
<div>Alarm Record</div> <div> <div>Auto Record:</div> <div>Enable ▾</div> </div> <div> <div>Record Type:</div> <div>H.264 ▾</div> </div>					
<div>Alarm SnapShot Email</div> <div>4</div> <div> <div>smtp email server:</div> <div>smtp.xxx.com</div> </div> <div> <div>email account:</div> <div>szbiaoda@xxx.com</div> </div> <div> <div>username:</div> <div>szbiaoda@xxx.com</div> </div> <div> <div>password:</div> <div></div> </div> <div> <div>alarm recver account:</div> <div>szbiaoda@xxx.com</div> </div>					
<div>Telephone and SMS Alarm</div> <div>5</div> <div> <div>Alarm Firewall:</div> <div>Enable ▾</div> </div> <div> <div>Alarm Dial Number:</div> <div>13412345678</div> <div></div> <div></div> </div> <div> <div>SMS Alert Number:</div> <div>13412345678</div> <div></div> <div></div> </div>					
<div> <div>Test email account</div> <div>Change</div> </div>					

- ① Wireless Detector: Enable and un-enable the 433 wireless model.
- ② Armed Mode: Enable all alarm; stay, away and emergency; enable emergency alarm. If user only needs some alarms, choose alarm level accordingly.

Video camera Manual V2.3

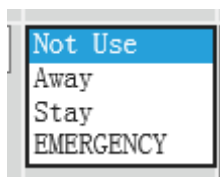

A: EMERGENCY: The highest level to set the level of alarm can not be disarmed.

B: Stay : Level inferior to the emergency setting the level, you can use the remote control to disarm or alarm --alarm source Setting -- alarm Mode:Emergency alarm. Then set the left-behind alarm is disarmed

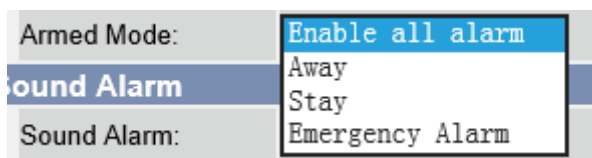

C: Away: Level inferior Stay

D: NOT USE: Disabled

③ Sound Alarm: When it's enabled, When triggered, the alarm will buzz.

④ Alarm Snapshot Email: Put in Email information. When triggered, camera will have a snapshot. An Email will be sent with the snapshot and the alarm information (the camera has to be connected to Internet).

⑤ Telephone and SMS Alarm: When triggered, an SMS will be sent, and a phone call will be made to the saved number (mobile must have 3G signal and SIM card). If **Alarm Firewall** is enabled, only numbers on the list can access the camera.

After setting, open **Setting**→ **Accessory** Main parameters are listed as below.

①New wireless accessory list: devices' address detected by the 433 wireless model.

② Association Name: choose devices needed to add: remote control, infrared ray, door sensor, smoke detector, gas detector, infrared beaming, broken glasses, water detector, manual emergency button, medical emergency, robbery and motion detector. The names will be shown in the alarm

Video camera Manual V2.3

information. User should choose according the device.

③ Zone: between 0 and 100. The number will be shown in the alarm information. Numbers are used to distinguish alarms with the same associated name. If use has more than one door sensors, he can number them according to zones, to separate them from each other.

④ Detector Attribute: Not use, stay, away and emergency. Set according to **Alarm Level**, user can switch on and off signed alarms. For example, if **motion detector** is set as **Stay**, and **Alarm Level** is set as **enable**, **away** or **emergency**, **Motion Detector** will not function.

⑤ Action: If the alarm is triggered, the camera will act accordingly. Press and hold Ctrl and multi choose (except RCAwayMode, RCDisarmMode and RCStayMode. User can only choose on of them). If Action is not enabled, the camera will not react.

Record: When alarm is triggered, the camera will record automatically.

SMS: A message will be sent to the set number, which can be set in Alarm Setting.

ToAlarmCenter: Not available.

VideoCall: Video call to the set number, which can be set in Alarm Setting.

AlarmSound: The alarm will buzz until the camera is restarted. This function should be set in **Alarm Setting**.

Alarm Email: A screen shot will be sent to the set Email, which can be set in Alarm Setting.

PTZ Trace: When the alarm is triggered, the camera will rotate automatically to the set position to monitor.

RCAwayMode: Set **Alarm Mode** as **Enable all Alarm**. It will be set as emergency. Cannot be multi-choose.

RCDisarmMode: Set **Alarm Mode** as **Enable Emergency Alarm**. It will be set as emergency. Cannot be multi-choose.

RCStayMode: Set **Alarm Mode** as **Enable Stay** and **Emergency Alarm**. It will be set as emergency. Cannot be multi-choose.

⑥ PTZ Tracking Angles: These two will only function if **PTZ Trace** is chosen in **Action**. If use doesn't know the number, turn the PTZ the angle needed, the numbers will change automatically to current position

3.2、Here's how to add wireless accessories ---Description of the code(Optional feature)

Method One:

1.Camera device front panel buttons on the code, the code key position as shown below.

Video camera Manual V2.3

2. The first power-up the camera, press the camera after a successful start on the code key, to be heard from the camera after the buzzer short beeps, indicating the camera is turned on automatic code, release the code key. (Press the code key 30 seconds after the effective)

3. Then press the door of the code key (door of the black button) until you hear the camera buzzer sound indicates success of the code length, loosen the door of the code key.

4. At this point of the code is complete, then open the camera's web page, in the Settings → Wireless Accessories a bar code can view the already successful device, as shown below.

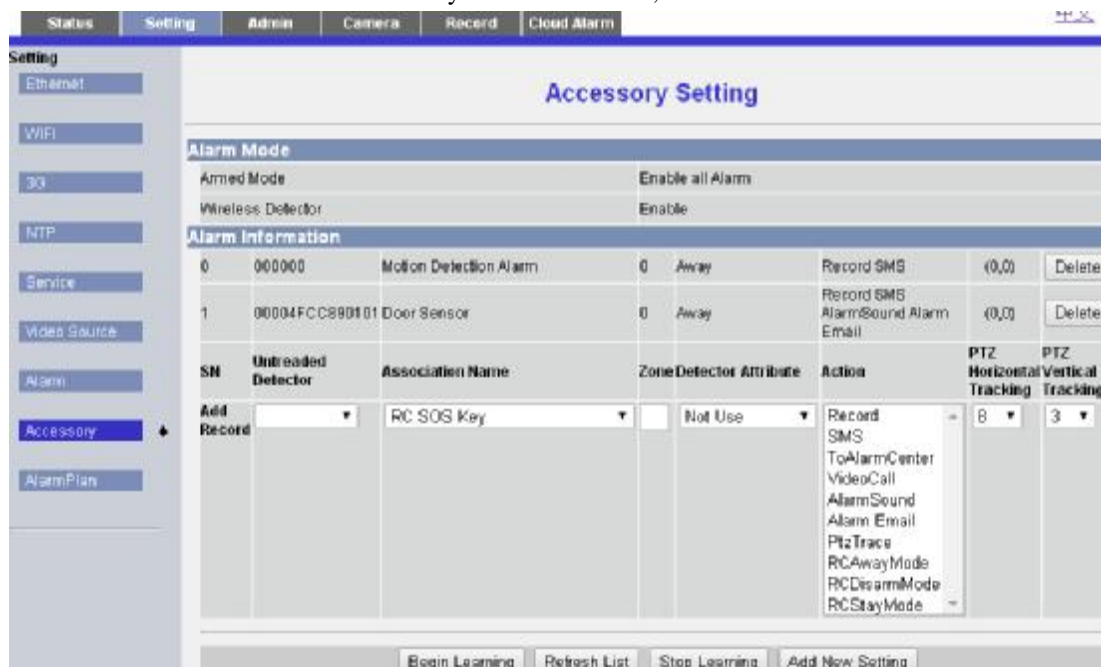

Method Two: Manually add

Use For GUN720 and accessories can not be automatically added

Login camera, enter the management interface, Click **Setting** → **Accessory**

Video camera Manual V2.3

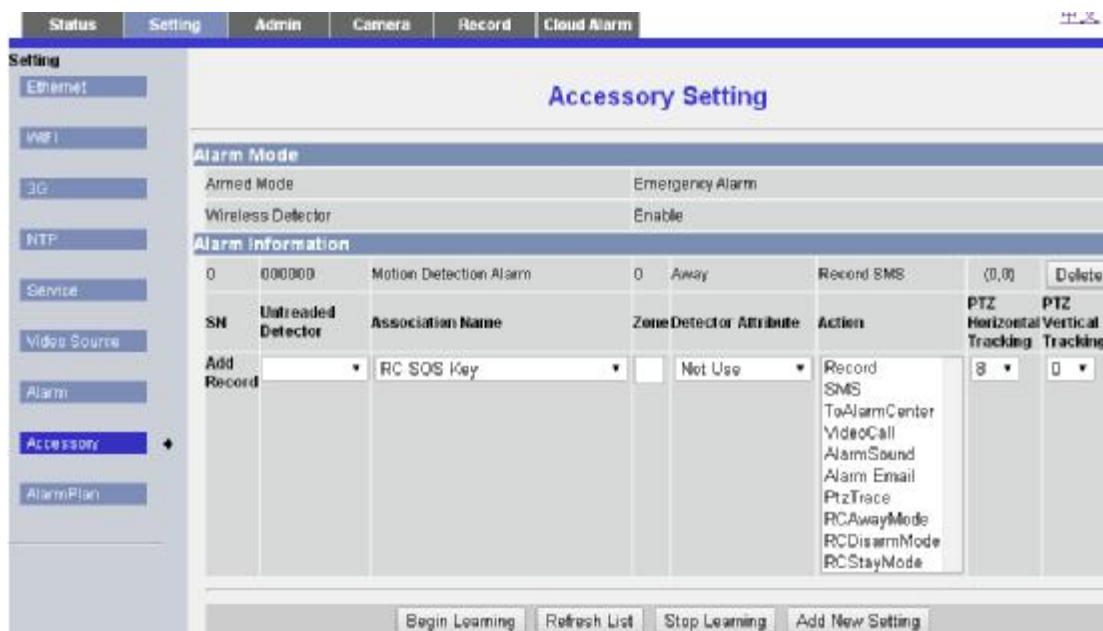

For example the remote control

- (1) Click "Begin Learning" (Valid within 30 seconds)
- (2) Press the button on the door sensor code 5 seconds
- (3) When you hear the camera issued a "drop", said the success of the code, and then click the "Refresh List"

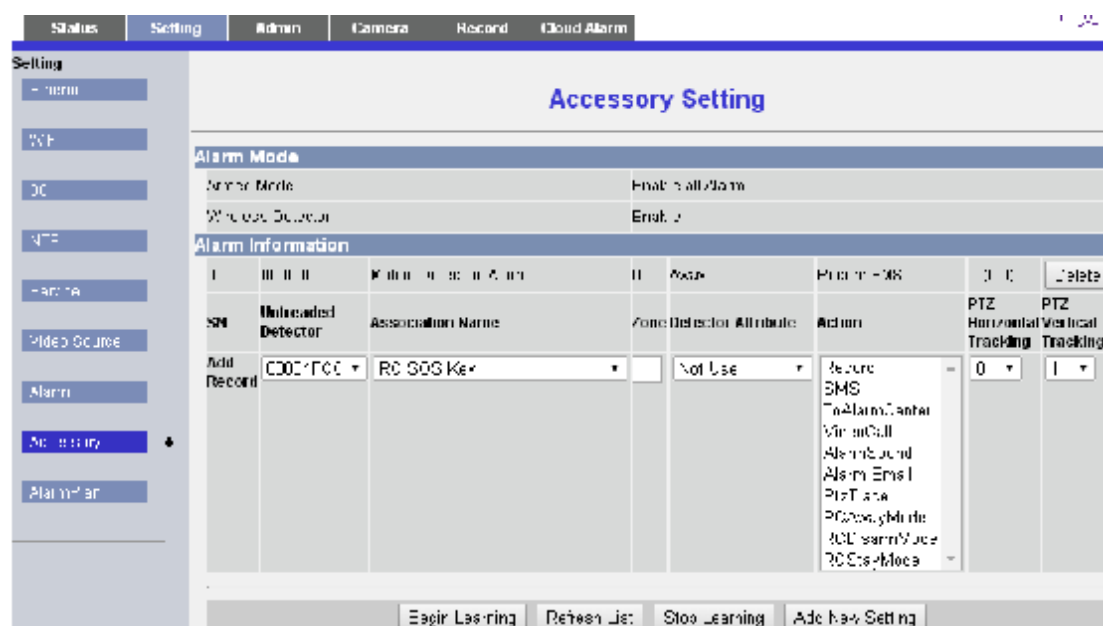

In the "new wireless accessories list" display Magnetic unsuccessfully to add, at this time need to manually set the association name to "Magnetic", The "Detector Attribute" set up Away, "Action" hold

Video camera Manual V2.3

down the Ctrl key to make multiple selections

(4) After setting, click the "Add New Setting"

3.3、door sensor operation

1. Remote control and door sensor code key code only, equipment yard completion code key has no effect, can not trigger the alarm function.
2. When the camera is open all alarm status, in addition to all other alarm level is off the alarm effect when the camera is turned on emergency alarm status, in addition to the rating of the emergency alarm failure.

Video camera Manual V2.3

Alarm Mode							
Armed Mode				Enable all Alarm			
Wireless Detector				Enable			
Alarm Information							
0	000000	Motion Detection Alarm	0	Away	Record SMS	(0,0)	Delete
1	00004FCC890101	Door Sensor	0	Away	Record SMS AlarmSound Alarm Email	(0,0)	Delete
SN	Untreated Detector	Association Name	Zone	Detector Attribute	Action	PTZ Horizontal Tracking	PTZ Vertical Tracking
Add Record	<input type="text"/>	RC SOS Key	<input type="text"/>	Not Use	Record SMS ToAlarmCenter VideoCall AlarmSound Alarm Email PtzTrace RCAwayMode RCDisarmMode RCStayMode	8	1
<input type="button" value="Begin Learning"/> <input type="button" value="Refresh List"/> <input type="button" value="Stop Learning"/> <input type="button" value="Add New Setting"/>							

Alarm Mode							
Armed Mode				Emergency Alarm			
Wireless Detector				Enable			
Alarm Information							
0	000000	Motion Detection Alarm	0	Away	Record SMS	(0,0)	Delete
1	00004FCC890101	Door Sensor	0	Away	Record SMS AlarmSound Alarm Email	(0,0)	Delete
SN	Untreated Detector	Association Name	Zone	Detector Attribute	Action	PTZ Horizontal Tracking	PTZ Vertical Tracking
Add Record	<input type="text"/>	RC SOS Key	<input type="text"/>	Not Use	Record SMS ToAlarmCenter VideoCall AlarmSound Alarm Email PtzTrace RCAwayMode RCDisarmMode RCStayMode	8	1
<input type="button" value="Begin Learning"/> <input type="button" value="Refresh List"/> <input type="button" value="Stop Learning"/> <input type="button" value="Add New Setting"/>							

- Door sensor were placed on both sides of the door, when the door is open, the door will sound the alarm

Video camera Manual V2.3

4. When the alarm device can not trigger an alarm, check the alarm level is set correctly.

3.4、 Alarm plan

To program the alarm time, the alarm program is set to be first enabled, if you want to set up day for the period of time instead of one day, you must first delete the number of days, for example, plans Tuesday 8:00 to 12:00 and 14:00 to 17:00 for the alarm time, they have to first delete all day Tuesday

Alarm Time Plan Configure			
Enable Time Plan	Enable		
RC Enable Alarm Delay	30 sec		
1	Monday	All day	Delete Item
2	Tuesday	All day	Delete Item

Before Tuesday's scheduled time to add, or will be unable to set the time period

Video camera Manual V2.3

Alarm Time Plan Configure			
Enable Time Plan	Enable ▼		
RC Enable Alarm Delay	30 sec ▼		
1	Monday	All day	Delete Item
2	Wednesday	All day	Delete Item
3	Thursday	All day	Delete Item
4	Friday	All day	Delete Item
5	Saturday	All day	Delete Item
6	Sunday	All day	Delete Item
Add New Alarm Plan			
Config ID	Day	Start Time	End Time
Add New Config	Tuesday ▼	8:00 ▼	11:59 ▼
Change			

After setting

Alarm Time Plan Configure			
Enable Time Plan	Enable ▼		
RC Enable Alarm Delay	30 sec ▼		
1	Monday	All day	Delete Item
2	Tuesday	8:00~11:59	Delete Item
3	Tuesday	14:00~16:59	Delete Item
4	Wednesday	All day	Delete Item
5	Thursday	All day	Delete Item
6	Friday	All day	Delete Item
7	Saturday	All day	Delete Item
8	Sunday	All day	Delete Item
Add New Alarm Plan			
Config ID	Day	Start Time	End Time
Add New Config	Select Day ▼	Start Clock ▼	End Clock ▼
Change			

Note: 1、The Ting Chi wireless fortification Effective Time 30 seconds means that when arming beep sounds when the alarm is armed after 30 seconds before commencement

2、If you set the CL26 camera to the factory system,  the doorbell button will fail, this function key to be re-added to the alarm in order to use wireless accessories, as follows:

Video camera Manual V2.3

Click on **Accessory**, Then select **Begin Learning**

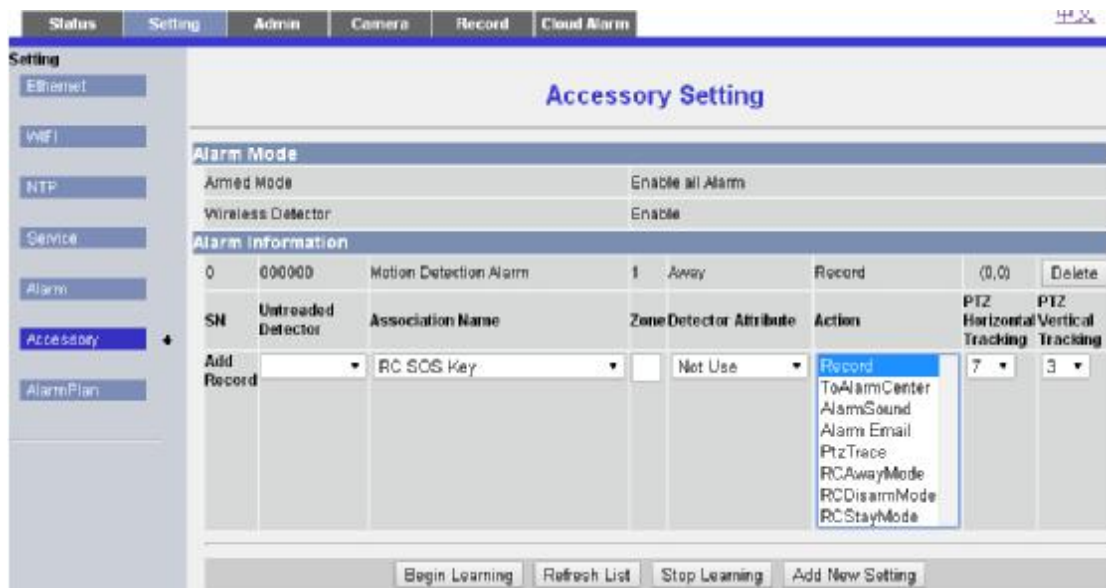

Then press  the doorbell and health for about 5 seconds or so, you will hear the device, transient peaks song, click on Refresh List, the new options will appear at 000,001 parts, as shown below based system set up after a good point to Add New Setting

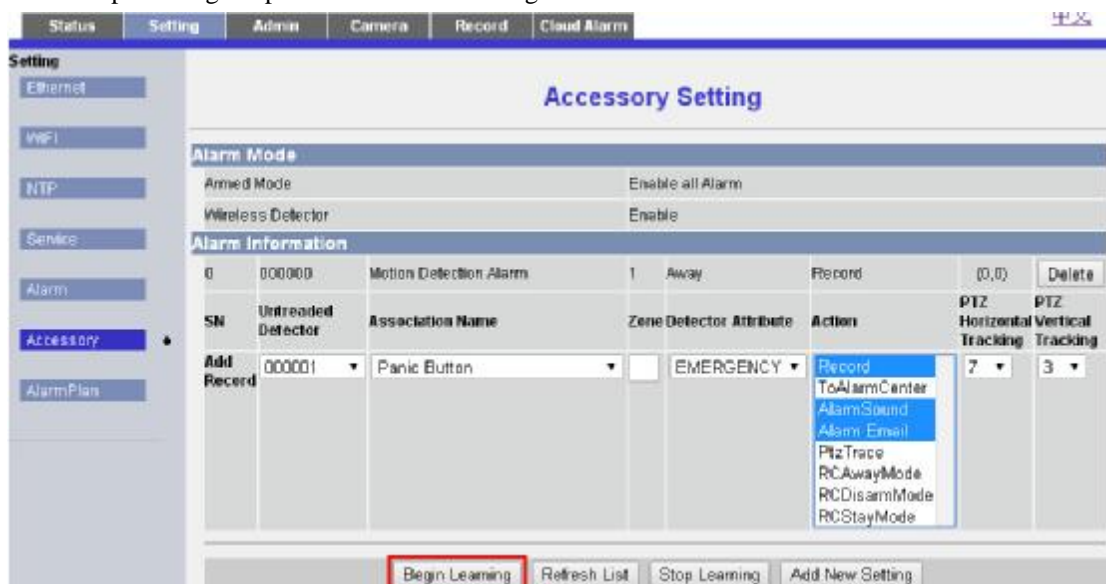

So this function key to activate it

Video camera Manual V2.3

Status

Setting

Admin

Camera

Record

Cloud Alarm

Setting

Ethernet

WiFi

NTP

Service

Alarm

Accessory

AlarmPlan

Accessory Setting

Alarm Mode

Armed Mode

Enable all Alarm

Wireless Detector

Enable

Alarm information

0	000000	Motion Detection Alarm	1	Away	Record	(0,0)	Delete
1	000001	Panic Button	0	EMERGENCY	Record AlarmSound Alarm Email	(0,0)	Delete
SN	Untreated Detector	Association Name	Zone Detector	Attribute	Action	PTZ Horizontal Tracking	PTZ Vertical Tracking
Add Record		RC SCS Key		Not Use	Record ToAlarmCenter AlarmSound Alarm Email PtzTrace RCAwayMode RCDisarmMode RCStayMode	7	3

Begin Learning

Refresh List

Stop Learning

Add New Setting